

PIANTA FONDAZIONI - Scala 1:50

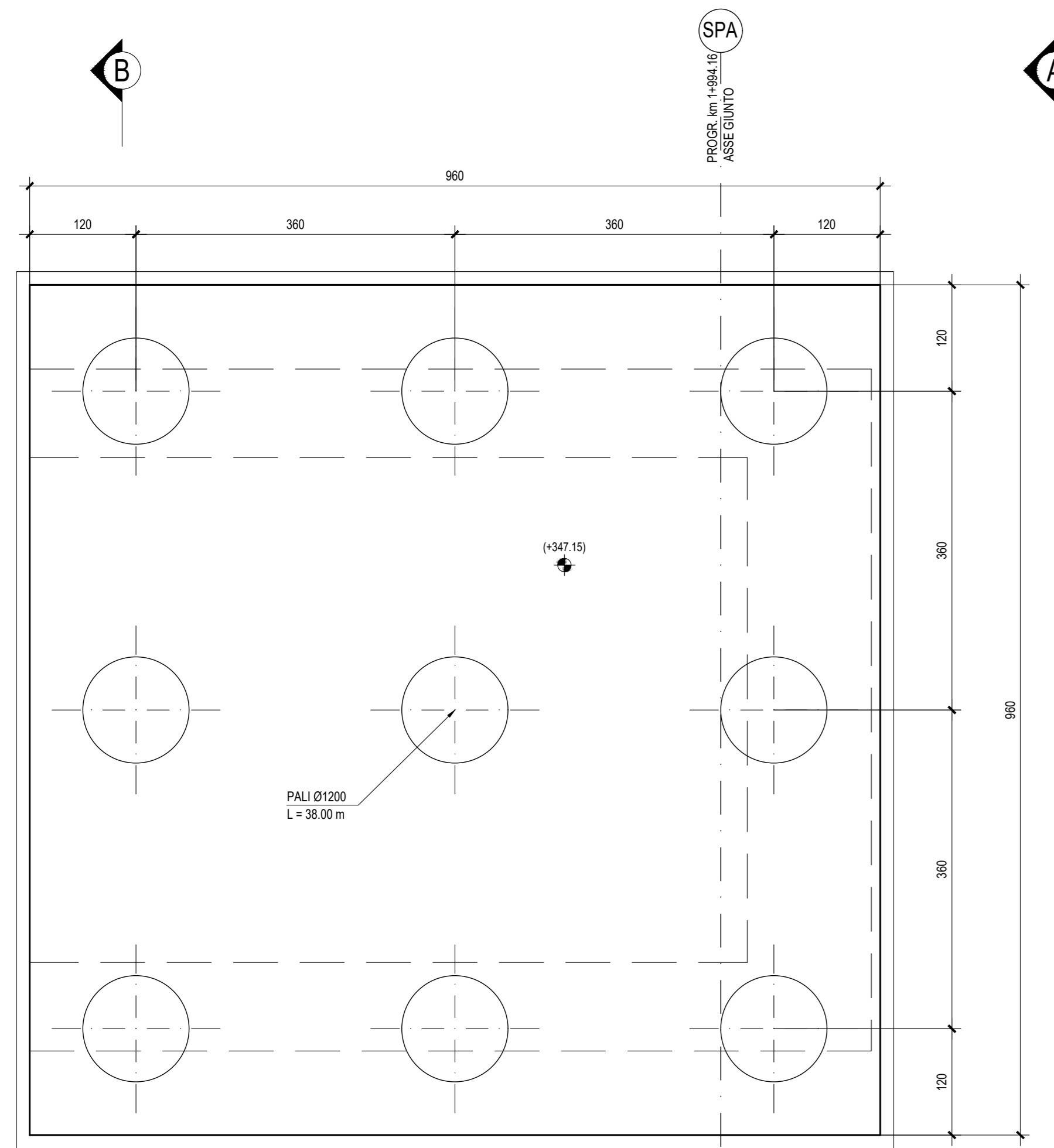

PIANTA SPICCATO - Scala 1:50

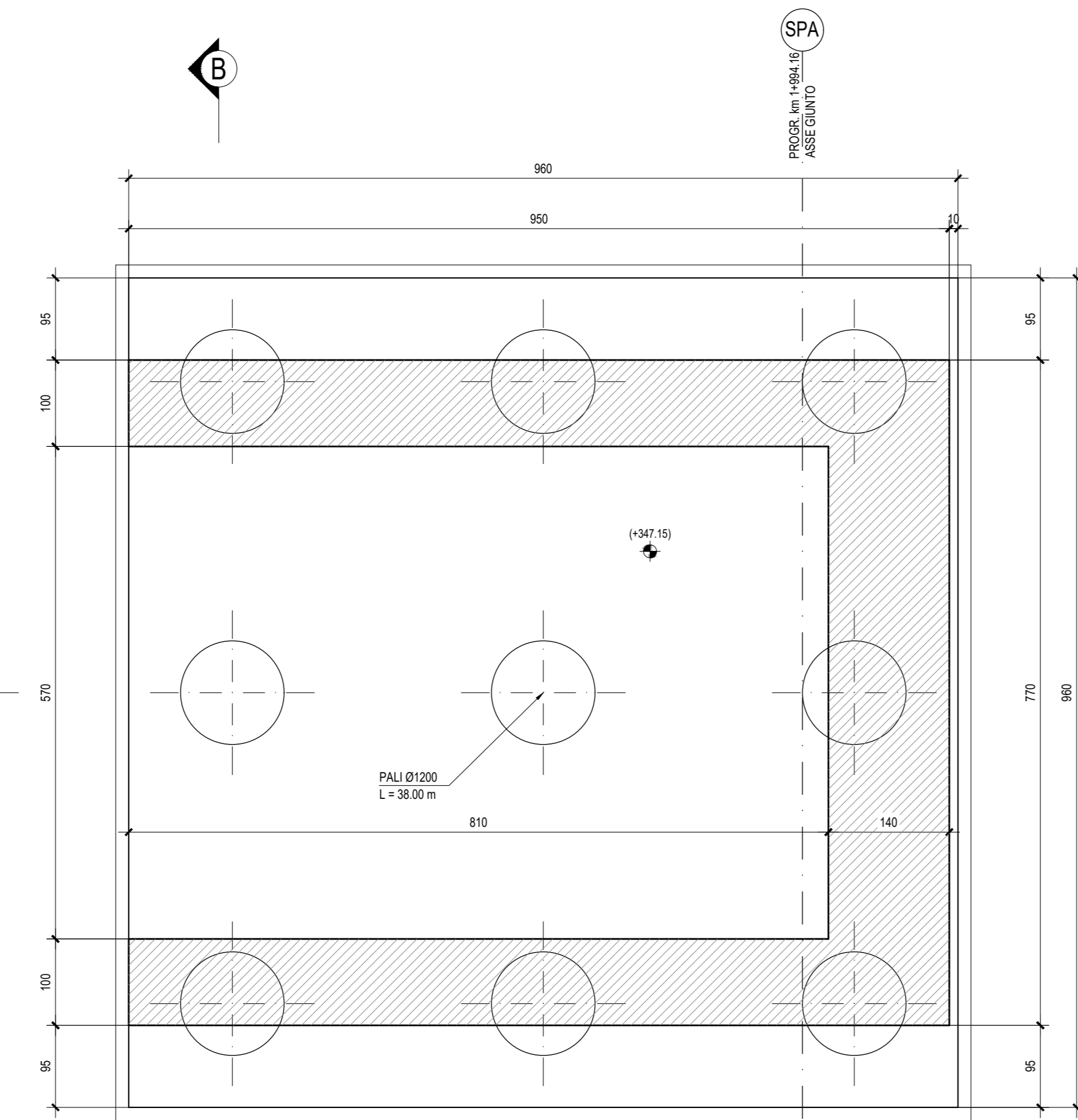

VISTA DALL'ALTO - Scala 1:50

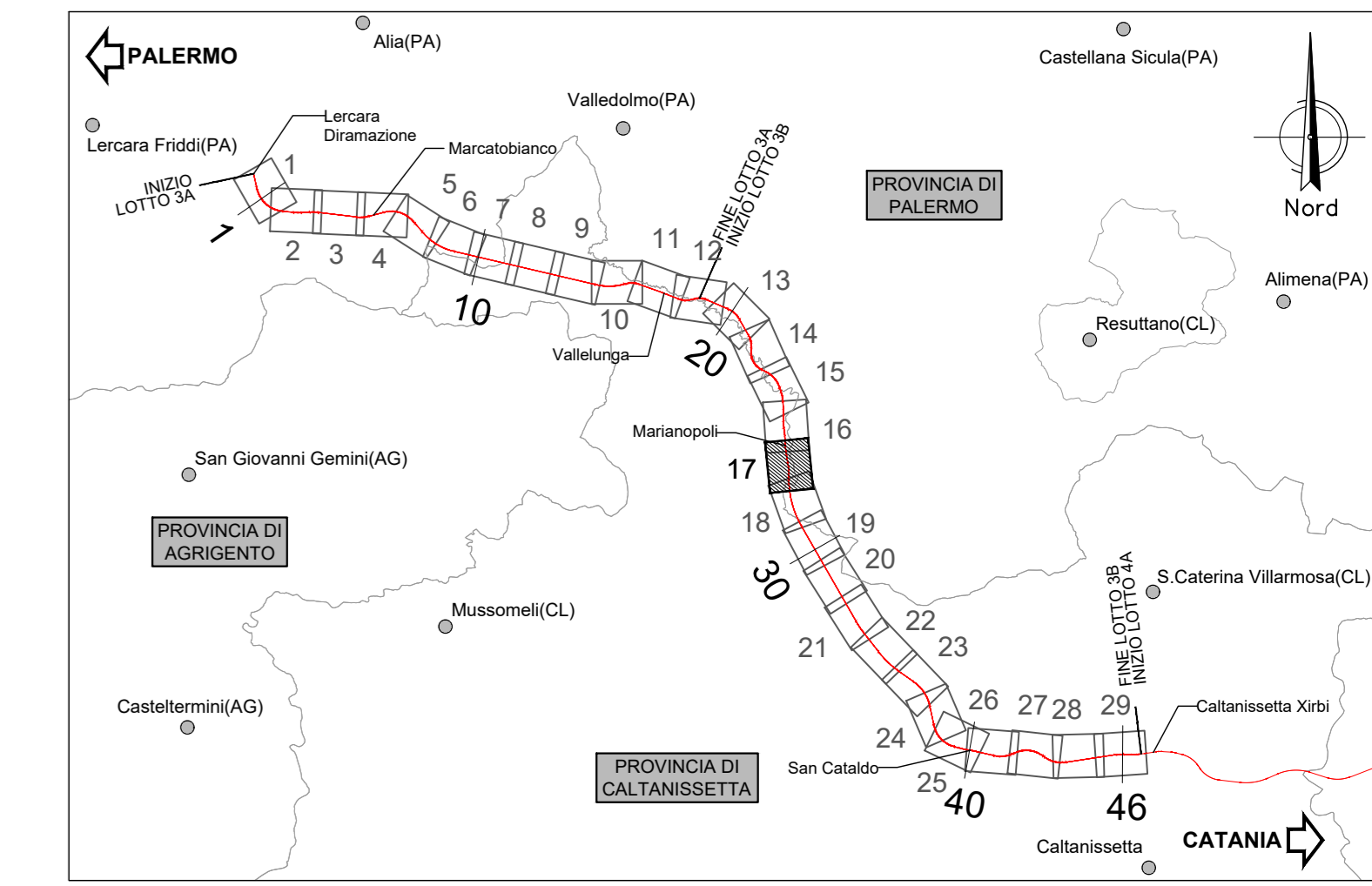
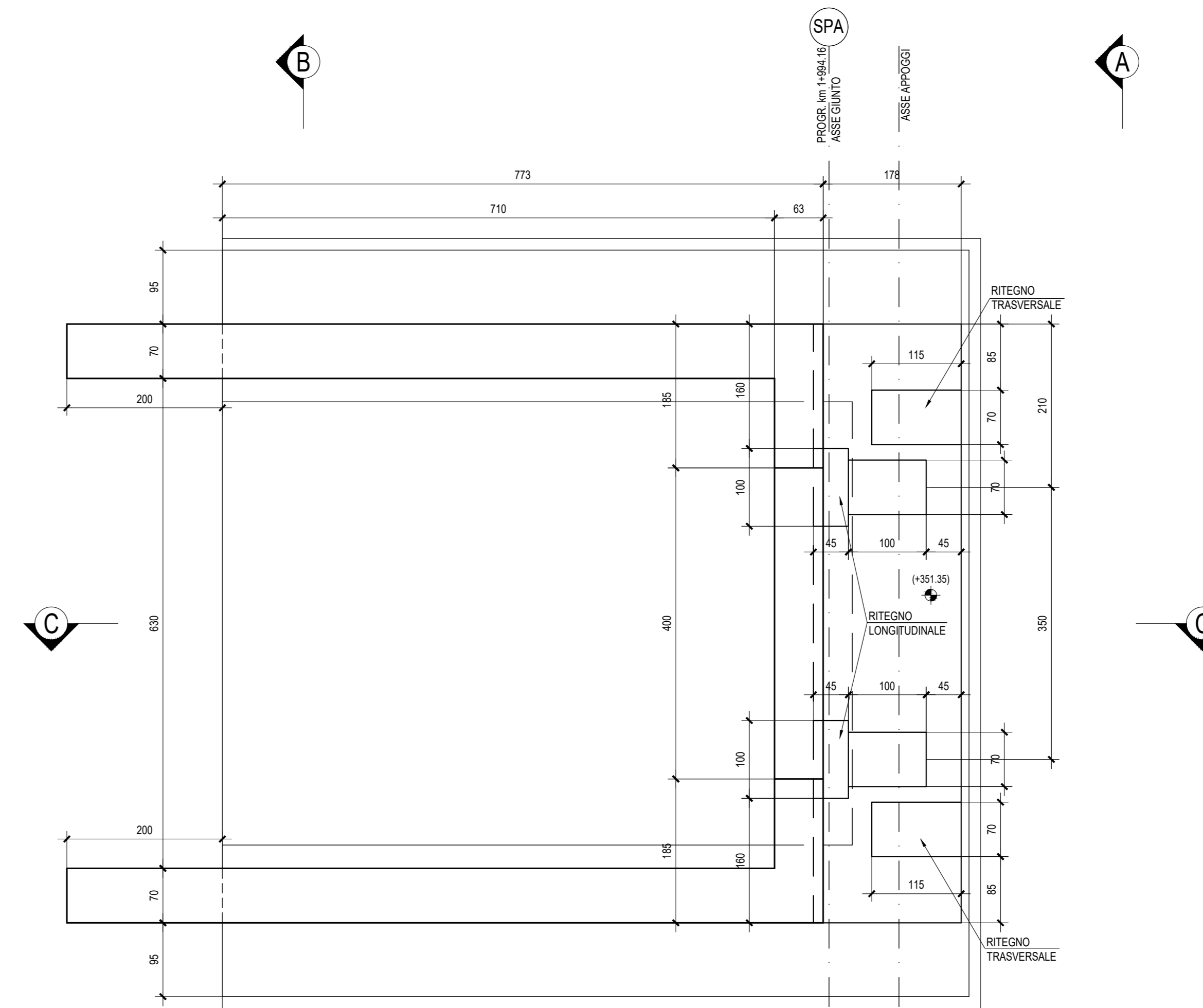

VISTA A-A - Scala 1:50

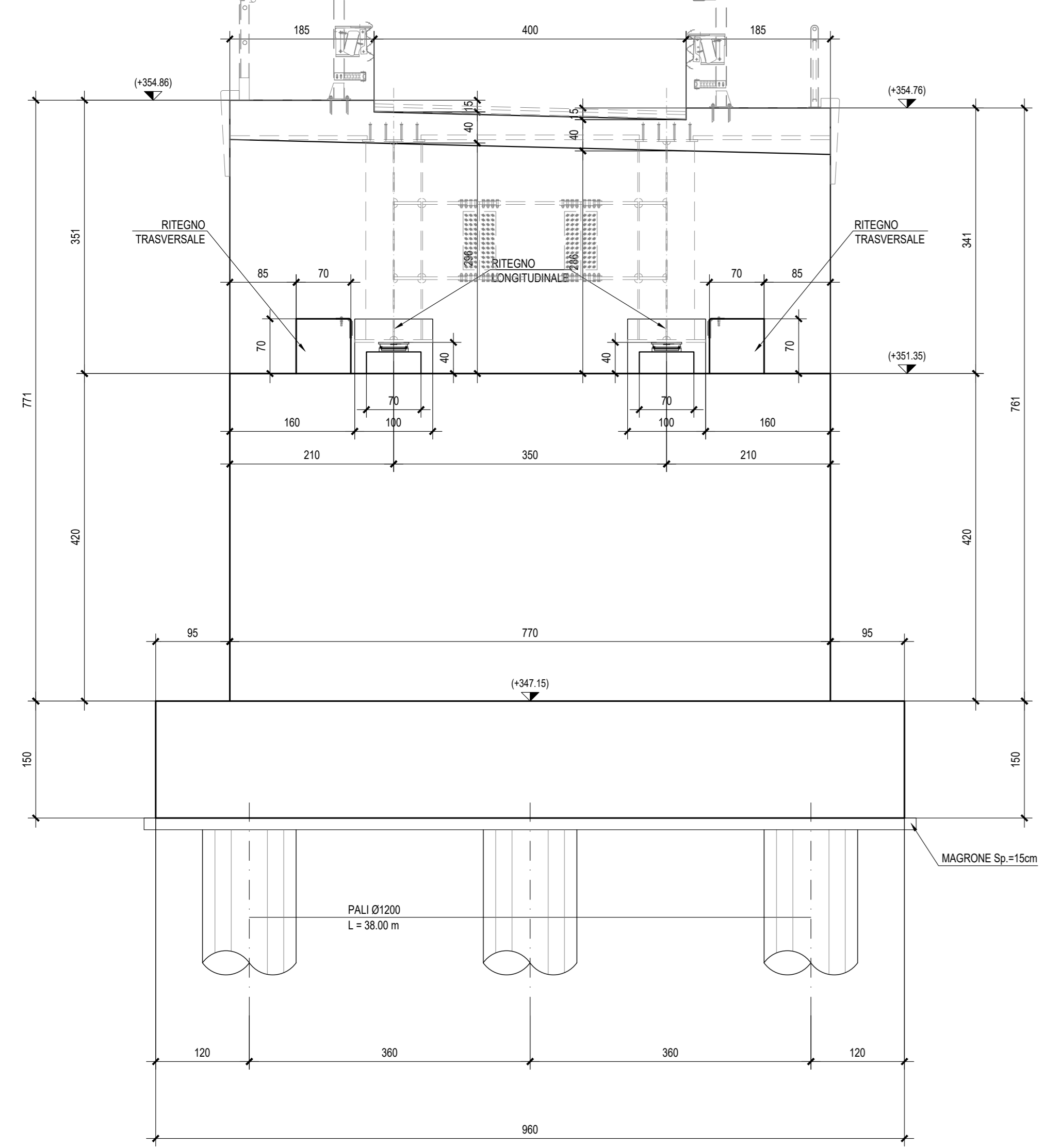

SEZIONE B-B - Scala 1:50

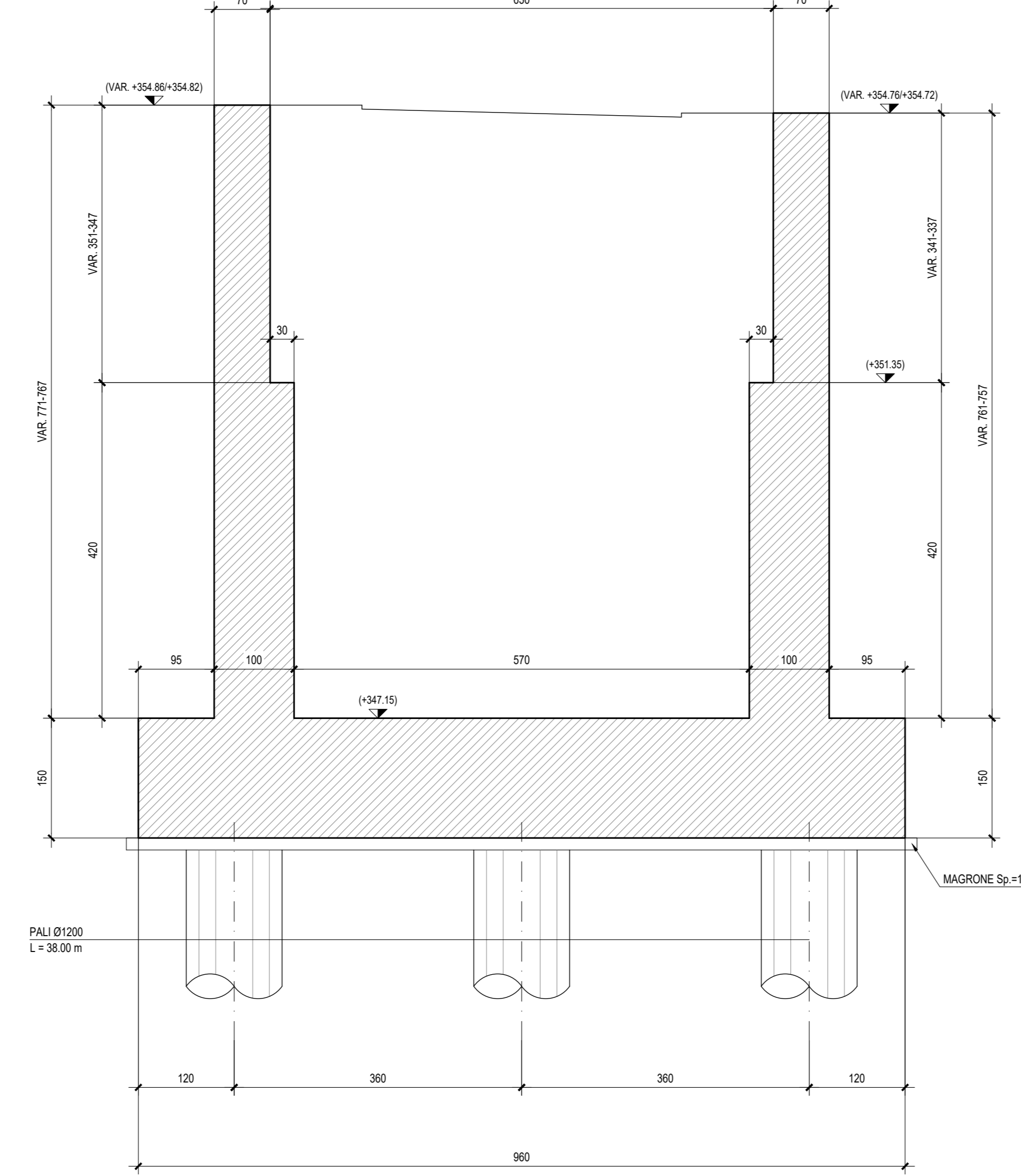

SEZIONE C-C - Scala 1:50

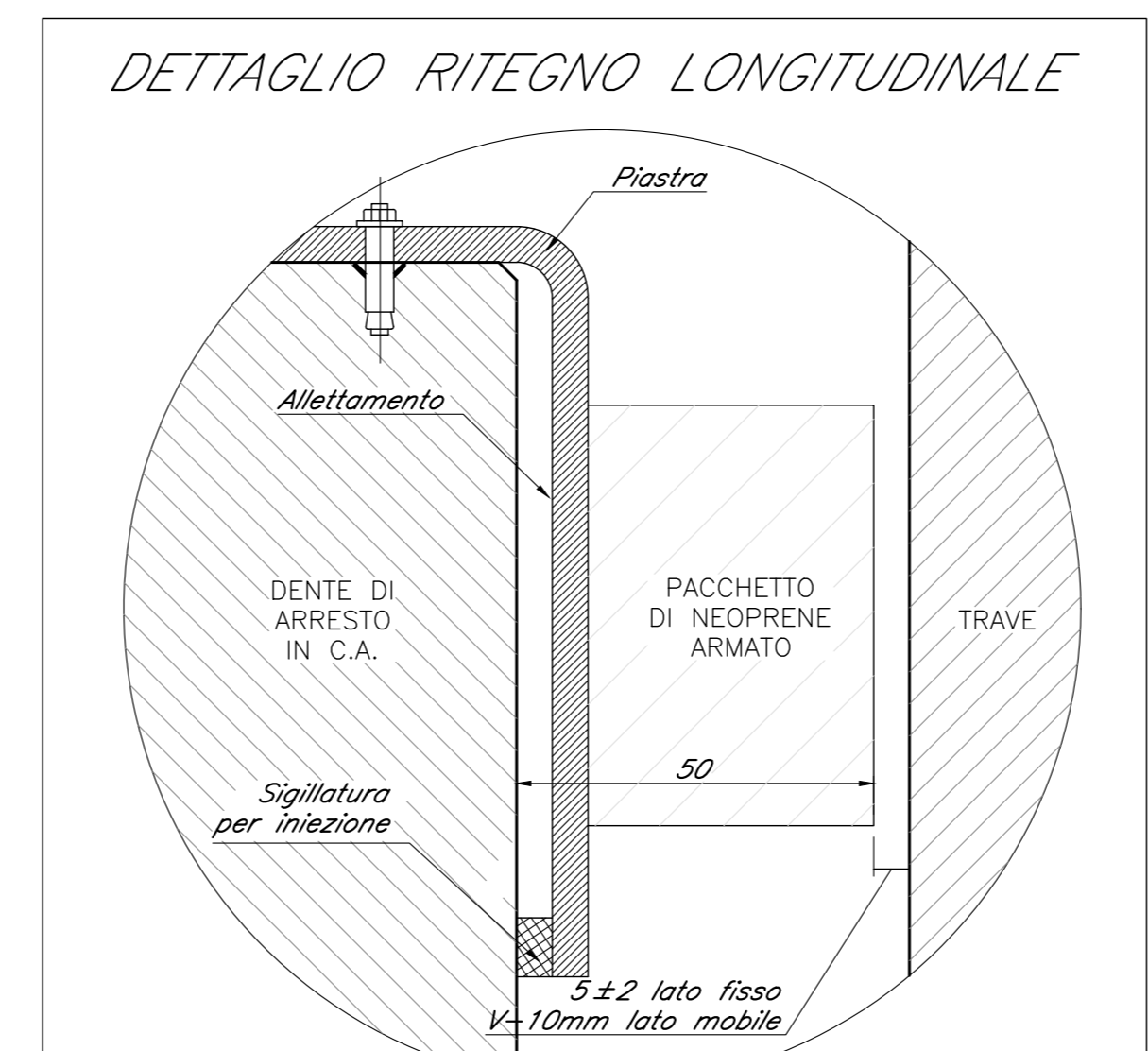
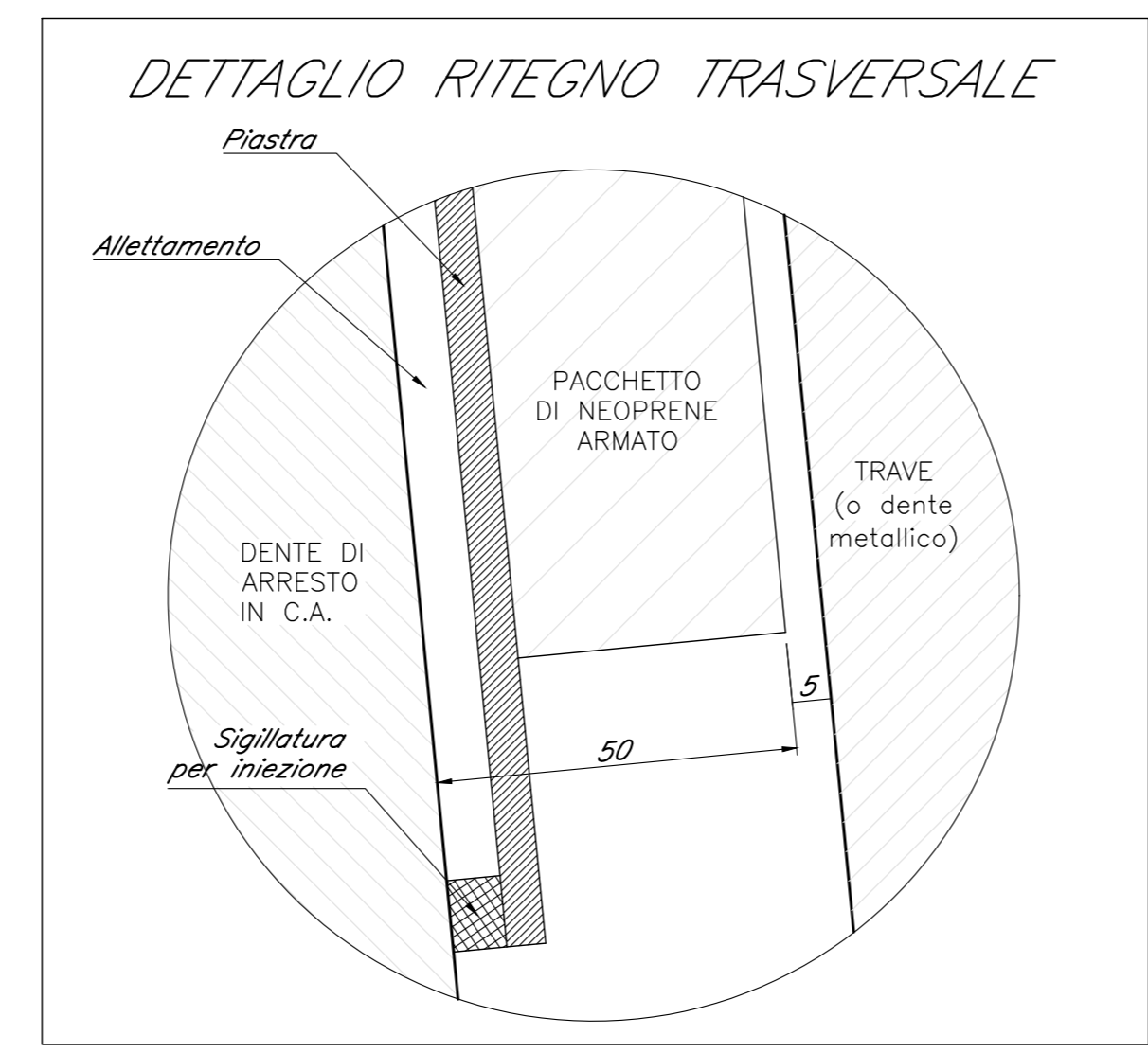
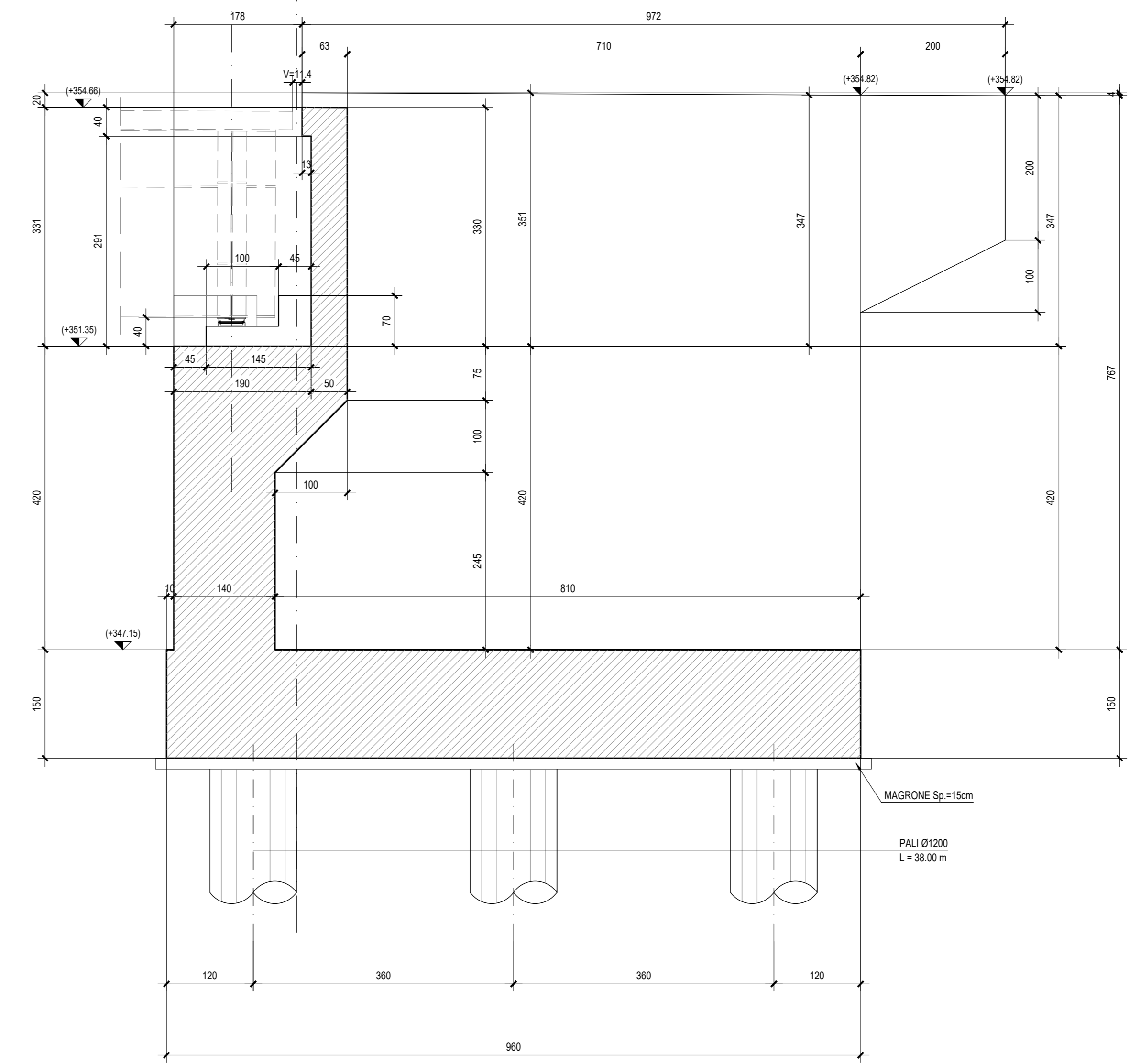

NB: Per la tabella materiali rimanda all'elaborato "RS3T.3.0.D.09.TT.VI.00.0.0.001.A"

COMMITTENTE: **RFI** RETE FERROVIARIA ITALIANA GRUPPO FERROVIE DELLO STATO ITALIANE

PROGETTAZIONE: **ITALFER** GRUPPO FERROVIE DELLO STATO ITALIANE

DIRETTRICE FERROVIARIA MESSINA - CATANIA - PALERMO
NUOVO COLLEGAMENTO PALERMO - CATANIA

U.O. OPERE CIVILI E GESTIONE DELLE VARIANTI

PROGETTO DEFINITIVO

TRATTA LERCARA DIR. - CALTANISSETTA XIRBI (LOTTO 3)

VIABILITA' - VIADOTTI
 NW05 - VIADOTTO STRADALE SU NV56
 Carpentaria Spalla A

SCALA: 1:50

Rev.	Descrizione	Redatto	Data	Verificato	Data	Approvato	Data	Autorizzato Data
A	Emissione Esecutiva	...	Gen-2020	...	Gen-2020	...	Gen-2020	...
B	Emissione Esecutiva	...	Mag-2020	...	Mag-2020	...	Mag-2020	...

File: RS3T.3.0.D.09.BB.NW.05.0.0.001.B n. Elab.: 09_697