

SEZIONE A73
PROGRESSIVA 5200.00

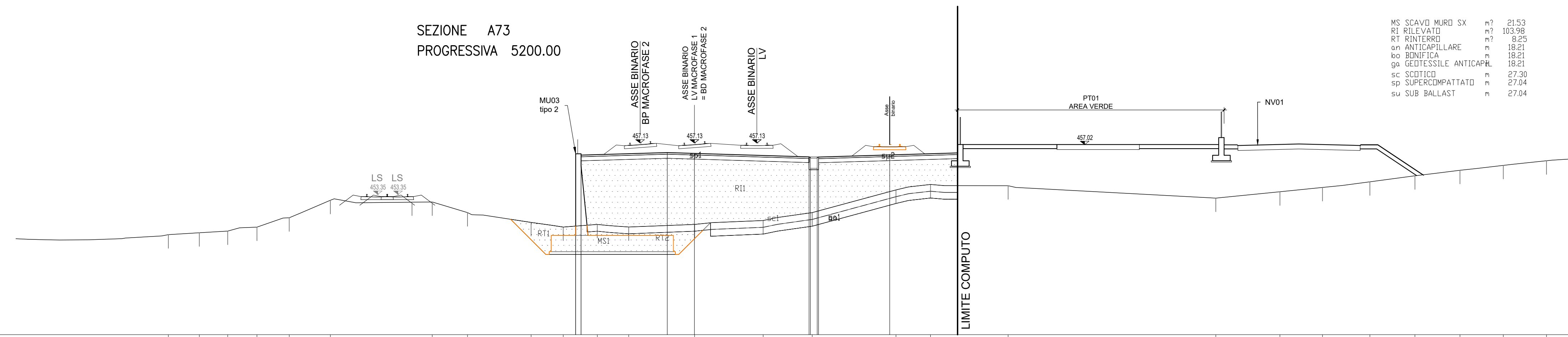

MS	SCAVO MURO SX	n°	21.53
RI	RILEVATO	n°	10.00
RT	RINTORNO	n°	8.25
SP	ANTIFOLLIARE	n°	3.50
RO	BENEFICA	n°	18.25
SC	SCITICO	n°	18.25
SP	SUPERCOMPATTATO	n°	27.30
SV	SUB BALLAST	n°	27.30
V	TERRENE VEGETALE	n°	27.30

PROGRESSIVE TERRENO	489.77	489.78	489.79	489.80	489.81	489.82	489.83	489.84	489.85	489.86	489.87	489.88	489.89	489.90	489.91	489.92	489.93	489.94	489.95	489.96	489.97	489.98	489.99	490.00		
PARZIALI TERRENO	2.76	2.09	2.15	2.38	3.03	7.51	2.60	4.69	2.36	2.51	2.32	4.85	5.06	3.61	6.17	2.55	5.71	15.31	4.72	3.14	3.40	3.32	3.32	3.19	3.19	2.21
QUOTE TERRENO	489.77	489.78	489.79	489.80	489.81	489.82	489.83	489.84	489.85	489.86	489.87	489.88	489.89	489.90	489.91	489.92	489.93	489.94	489.95	489.96	489.97	489.98	489.99	490.00	490.01	490.02
PROGRESSIVE PROGETTO	492.51	492.52	492.53	492.54	492.55	492.56	492.57	492.58	492.59	492.60	492.61	492.62	492.63	492.64	492.65	492.66	492.67	492.68	492.69	492.70	492.71	492.72	492.73	492.74	492.75	492.76
PARZIALI PROGETTO	2.00	2.00	2.00	2.00	2.00	2.00	2.00	2.00	2.00	2.00	2.00	2.00	2.00	2.00	2.00	2.00	2.00	2.00	2.00	2.00	2.00	2.00	2.00	2.00	2.00	2.00
QUOTE PROGETTO	492.51	492.52	492.53	492.54	492.55	492.56	492.57	492.58	492.59	492.60	492.61	492.62	492.63	492.64	492.65	492.66	492.67	492.68	492.69	492.70	492.71	492.72	492.73	492.74	492.75	492.76

SEZIONE A74
PROGRESSIVA 5250.00

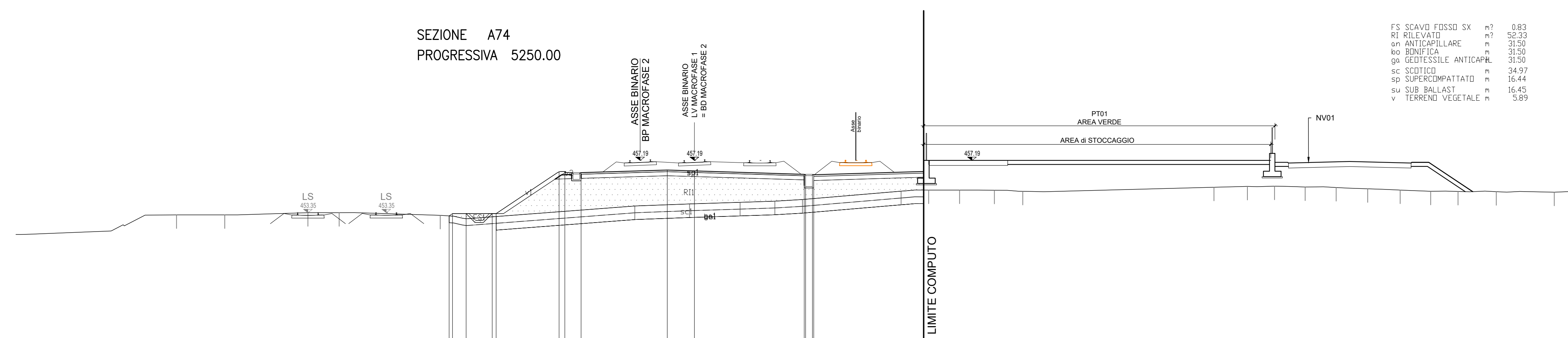

FS	SCAVO FOSCO SX	n°	0.83
RI	RILEVATO	n°	28.33
SC	SCAVO	n°	1.43
SS	STRADELLO SX	n°	0.83
SP	ANTIFOLLIARE	n°	3.50
RO	BENEFICA	n°	18.25
SC	SCITICO	n°	18.25
SP	SUPERCOMPATTATO	n°	24.97
SV	SUB BALLAST	n°	16.44
V	TERRENE VEGETALE	n°	5.89

PROGRESSIVE TERRENO	483.11	483.12	483.13	483.14	483.15	483.16	483.17	483.18	483.19	483.20	483.21	483.22	483.23	483.24	483.25	483.26	483.27	483.28	483.29	483.30	483.31	483.32	483.33	483.34	483.35	483.36	483.37	483.38	483.39	483.40
PARZIALI TERRENO	2.32	3.56	6.13	2.30	7.45	14.34	4.37	4.03	3.73	2.66	2.03	7.27	2.28	2.28	2.56	2.22	2.09	14.00	2.47	2.00	2.25	2.29	2.32	2.39	2.25	2.02	2.82	4.27	1.64	
QUOTE TERRENO	483.11	483.12	483.13	483.14	483.15	483.16	483.17	483.18	483.19	483.20	483.21	483.22	483.23	483.24	483.25	483.26	483.27	483.28	483.29	483.30	483.31	483.32	483.33	483.34	483.35	483.36	483.37	483.38	483.39	483.40
PROGRESSIVE PROGETTO	485.85	485.86	485.87	485.88	485.89	485.90	485.91	485.92	485.93	485.94	485.95	485.96	485.97	485.98	485.99	486.00	486.01	486.02	486.03	486.04	486.05	486.06	486.07	486.08	486.09	486.10	486.11	486.12	486.13	486.14
PARZIALI PROGETTO	1.00	1.00	1.00	1.00	1.00	1.00	1.00	1.00	1.00	1.00	1.00	1.00	1.00	1.00	1.00	1.00	1.00	1.00	1.00	1.00	1.00	1.00	1.00	1.00	1.00	1.00	1.00	1.00	1.00	1.00
QUOTE PROGETTO	485.85	485.86	485.87	485.88	485.89	485.90	485.91	485.92	485.93	485.94	485.95	485.96	485.97	485.98	485.99	486.00	486.01	486.02	486.03	486.04	486.05	486.06	486.07	486.08	486.09	486.10	486.11	486.12	486.13	486.14

SEZIONE A75
PROGRESSIVA 5300.00

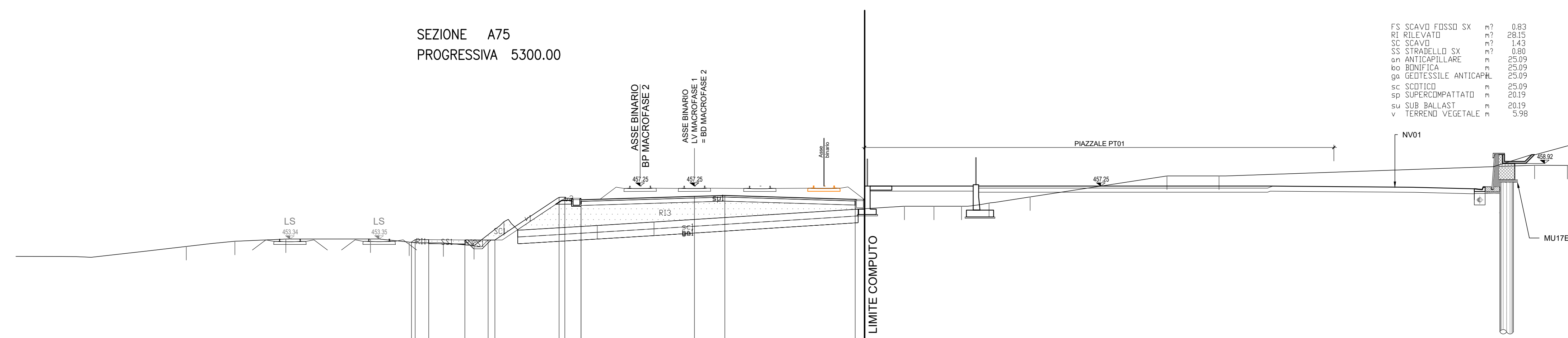

FS	SCAVO FOSCO SX	n°	0.83
RI	RILEVATO	n°	28.33
SC	SCAVO	n°	1.43
SS	STRADELLO SX	n°	0.83
SP	ANTIFOLLIARE	n°	3.50
RO	BENEFICA	n°	18.25
SC	SCITICO	n°	18.25
SP	SUPERCOMPATTATO	n°	23.09
SV	SUB BALLAST	n°	16.44
V	TERRENE VEGETALE	n°	5.98

PROGRESSIVE TERRENO	482.01	482.02	482.03	482.04	482.05	482.06	482.07	482.08	482.09	482.10	482.11	482.12	482.13	482.14	482.15	482.16	482.17	482.18	482.19	482.20	482.21	482.22	482.23	482.24	482.25	482.26	482.27	482.28	482.29	482.30
PARZIALI TERRENO	2.99	3.58	3.75	6.24	2.85	2.52	2.26	2.20	6.88	4.16	2.98	18.46	2.17	2.03	2.03	3.03	10.06	3.84	38.82	38.85	23.25	0.91	2.42	0.42	0.33	0.33	0.33	0.33	0.33	
QUOTE TERRENO	482.01	482.02	482.03	482.04	482.05	482.06	482.07	482.08	482.09	482.10	482.11	482.12	482.13	482.14	482.15	482.16	482.17	482.18	482.19	482.20	482.21	482.22	482.23	482.24	482.25	482.26	482.27	482.28	482.29	482.30
PROGRESSIVE PROGETTO	484.75	484.76	484.77	484.78	484.79	484.80	484.81	484.82	484.83	484.84	484.85	484.86	484.87	484.88	484.89	484.90	484.91	484.92	484.93	484.94	484.95	484.96	484.97	484.98	484.99	485.00	485.01	485.02	485.03	485.04
PARZIALI PROGETTO	1.00	1.00	1.00	1.00	1.00	1.00	1.00	1.00	1.00	1.00	1.00	1.00	1.00	1.00	1.00	1.00	1.00	1.00	1.00	1.00	1.00	1.00	1.00	1.00	1.00	1.00	1.00	1.00	1.00	1.00
QUOTE PROGETTO	484.75	484.76	484.77	484.78	484.79	484.80	484.81	484.82	484.83	484.84	484.85	484.86	484.87	484.88	484.89	484.90	484.91	484.92	484.93	484.94	484.95	484.96	484.97	484.98	484.99	485.00	485.01	485.02	485.03	485.04

SEZIONE A76
PROGRESSIVA 5350.00

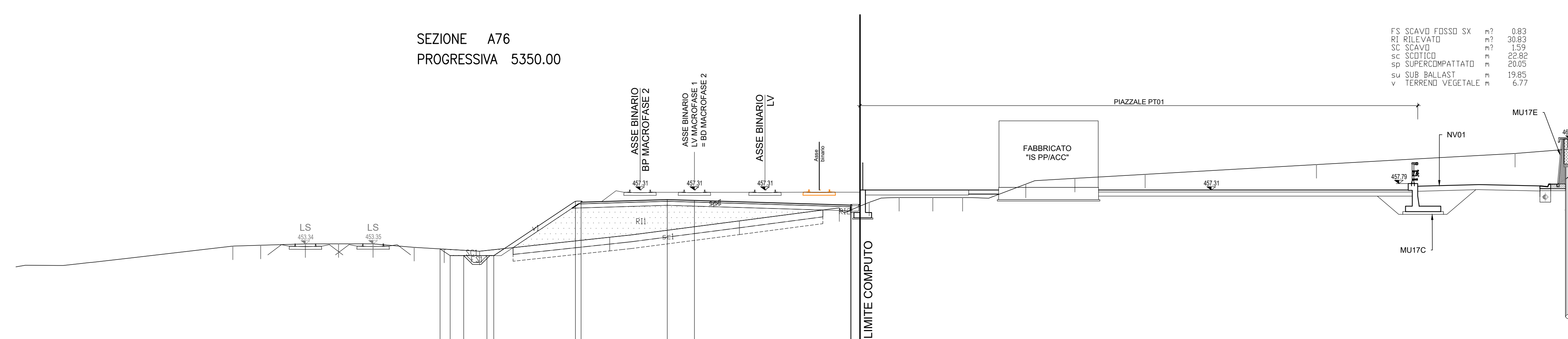

FS	SCAVO FOSCO SX	n°	0.83
RI	RILEVATO	n°	30.81
SC	SCAVO	n°	1.50
SC	SCITICO	n°	20.05
SP	SUPERCOMPATTATO	n°	19.85
SV	SUB BALLAST	n°	6.77
V	TERRENE VEGETALE	n°	6.77

PROGRESSIVE TERRENO	481.11	481.12	481.13	481.14	481.15	481.16	481.17	481.18	481.19	481.20	481.21	481.22	481.23	481.24	481.25	481.26	481.27	481.28	481.29	481.30	481.31	481.32	481.33	481.34	481.35	481.36	481.37	481.38	481.39	481.40
PARZIALI TERRENO	7.51	2.85	3.29	2.44	2.55	3.03	2.22	2.60	9.58	9.56	3.31	7.37	2.20	2.20	12.65	12.65	2.19	19.75	4.66	24.42	20.00	20.37	12.63	6.64	7.99	4.53	0.50	0.50	0.50	
QUOTE TERRENO	481.11	481.12	481.13	481.14	481.15	481.16	481.17	481.18	481.19	481.20	481.21	481.22	481.23	481.24	481.25	481.26	481.27	481.28	481.29	481.30	481.31	481.32	481.33	481.34	481.35	481.36	481.37	481.38	481.39	481.40
PROGRESSIVE PROGETTO	483.85	483.86	483.87	483.88	483.89	483.90	483.91	483.92	483.93	483.94	483.95	483.96	483.97	483.98	483.99	484.00	484.01	484.02	484.03	484.04	484.05	484.06	484.07	484.08	484.09	484.10	484.11	484.12	484.13	484.14
PARZIALI PROGETTO	1.00	1.00	1.00	1.00	1.00	1.00	1.00	1.00	1.00	1.00	1.00	1.00	1.00	1.00	1.00	1.00	1.00	1.00	1.00	1.00	1.00	1.00	1.00	1.00	1.00	1.00	1.00	1.00	1.00	1.00
QUOTE PROGETTO	483.85	483.86	483.87	483.88	483.89	483.90	483.91	483.92	483.93	483.94	483.95	483.96	483.97	483.98	483.99	484.00	484.01	484.02	484.03	484.04	484.05	484.06	484.07	484.08	484.09	484.10	484.11	484.12	484.13	484.14

COMMITTENTE: **RFI** RETE FERROVIARIA ITALIANA GRUPPO FERROVIE DELLO STATO ITALIANO

PROGETTAZIONE: **ITALFER** INFRASTRUTTURE FERROVIARIE

DIRETTRICE FERROVIARIA MESSINA - CATANIA - PALERMO
NUOVO COLLEGAMENTO PALERMO - CATANIA

U.O. INFRASTRUTTURE NORD
PROGETTO DEFINITIVO
TRATTA LERCARA DIR. - CALTANISSETTA XIRBI (LOTTO 3)

TRACCIATI
Infrastruttura Ferroviaria
Sezioni trasversali - Tav. 11 di 50

SCALA: 1:200

COMMESSA LOTTO FASE ENTE TIPO DOC. OPERA/DISCIPLINA PROGR. REV.
RS3T 30 D 26 W9 I F 0001 011 D

Rev.	Descrizione	Redatto	Data	Verificato	Data	Approvato	Data	Autorizzato Data
A	Emissione Esecutiva	21/03/2020	01/04/2020	[Firma]	01/04/2020	[Firma]	01/04/2020	01/04/2020
B	Emissione Esecutiva	21/03/2020	01/04/2020	[Firma]	01/04/2020	[Firma]	01/04/2020	01/04/2020
C	Emissione Esecutiva	21/03/2020	01/04/2020	[Firma]	01/04/2020	[Firma]	01/04/2020	01/04/2020
D	Emissione Esecutiva	21/03/2020	01/04/2020	[Firma]	01/04/2020	[Firma]	01/04/2020	01/04/2020

File: RS3T.3.0.D.26.W9.IF.00.0.1.011.D n. Elab.: 26_076