

SEZIONI CARATTERISTICHE

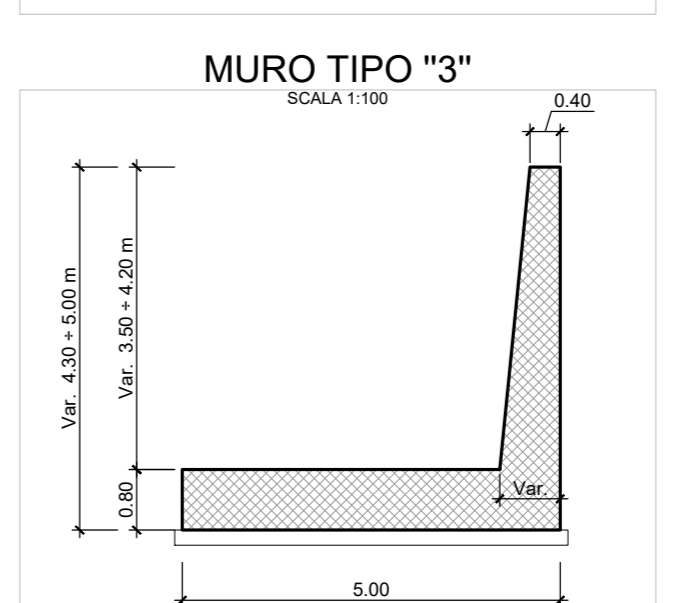
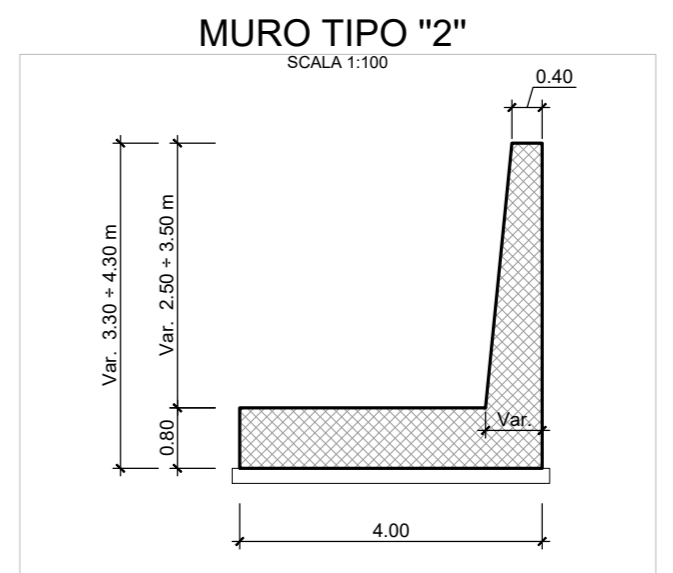
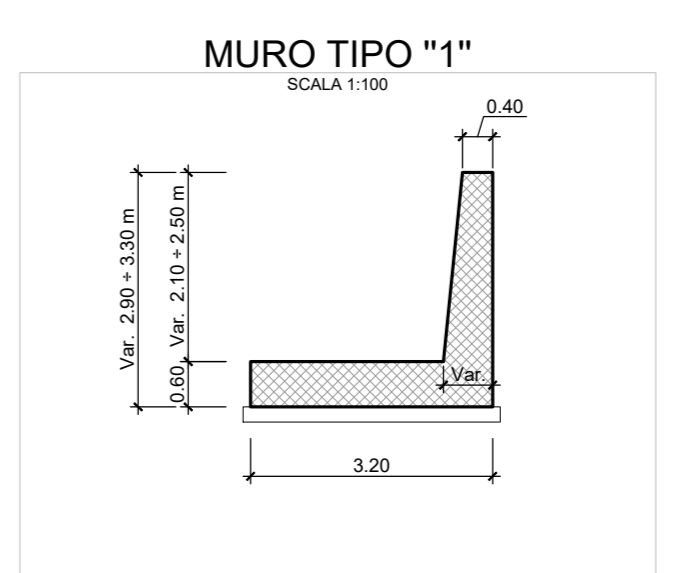
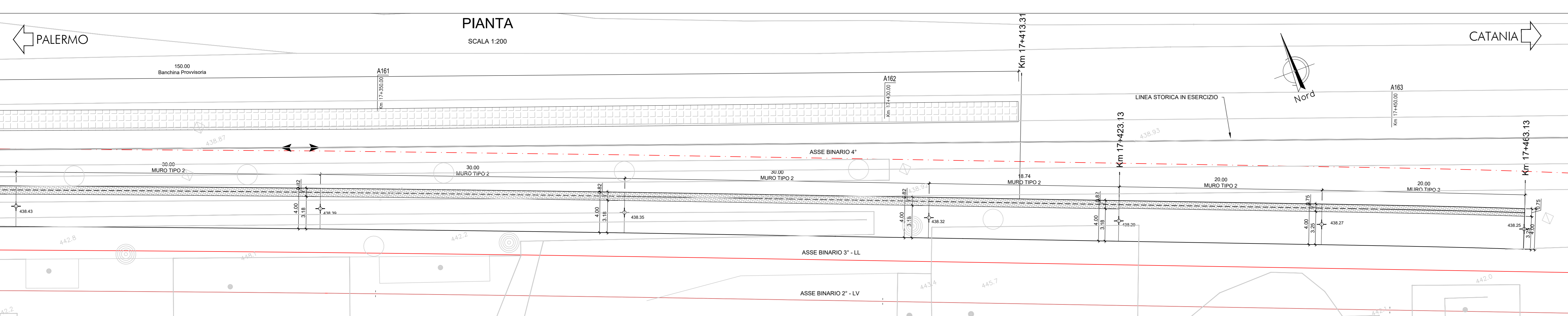
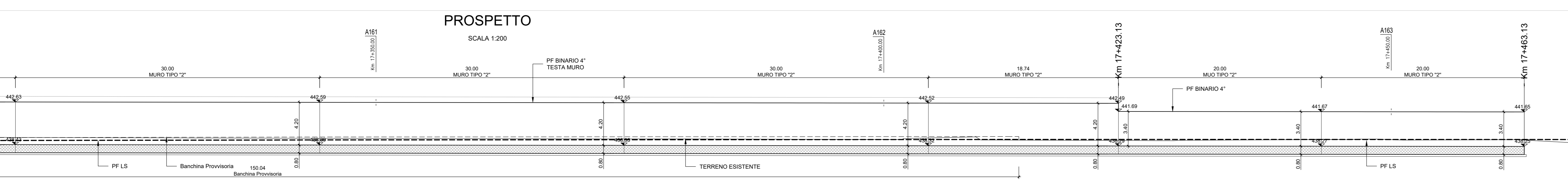
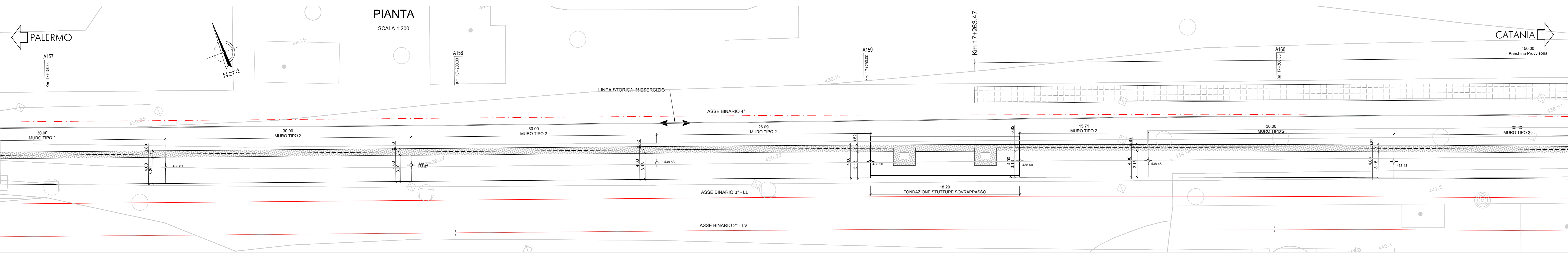
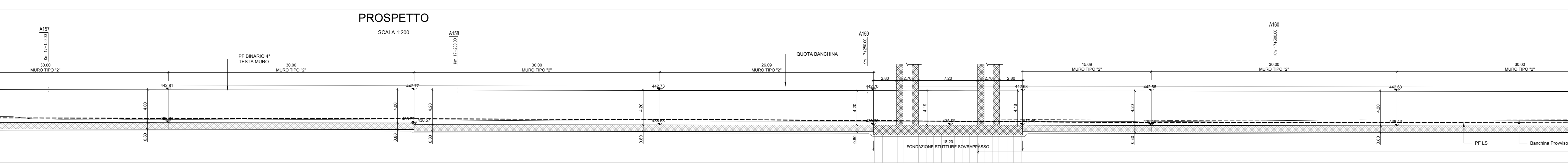
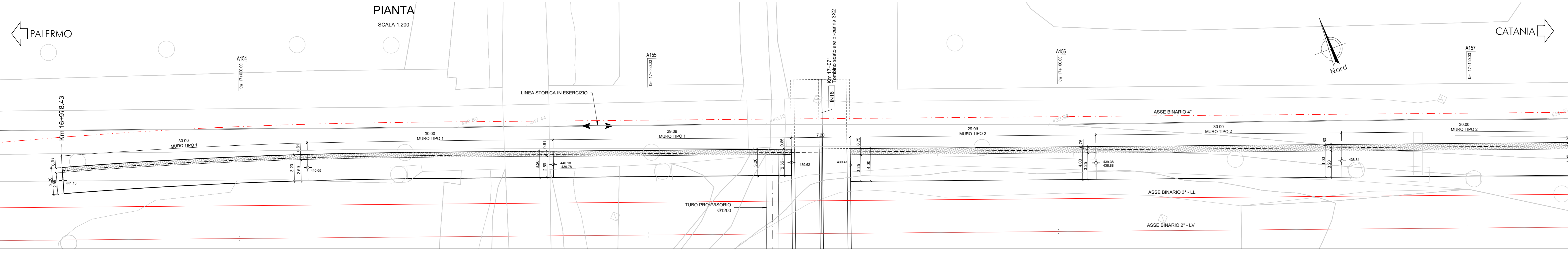
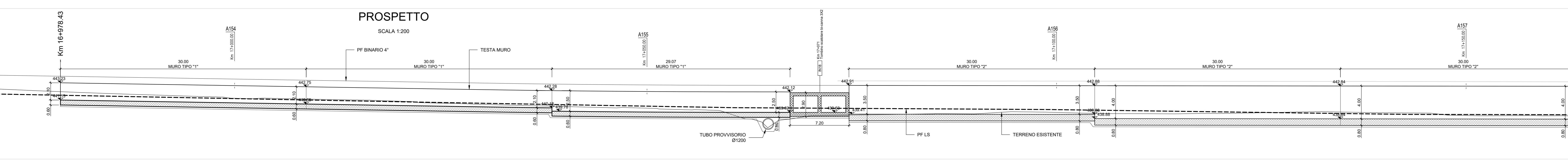
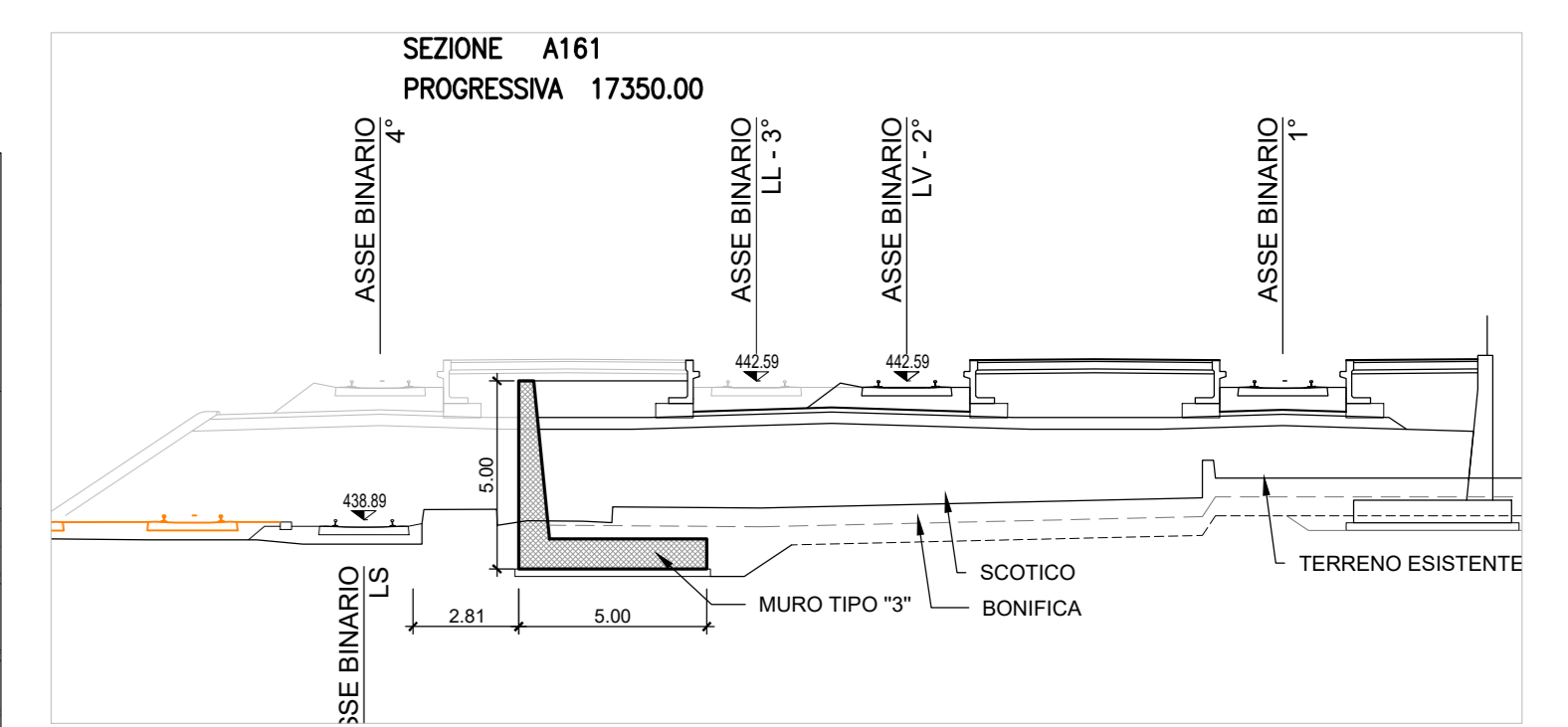
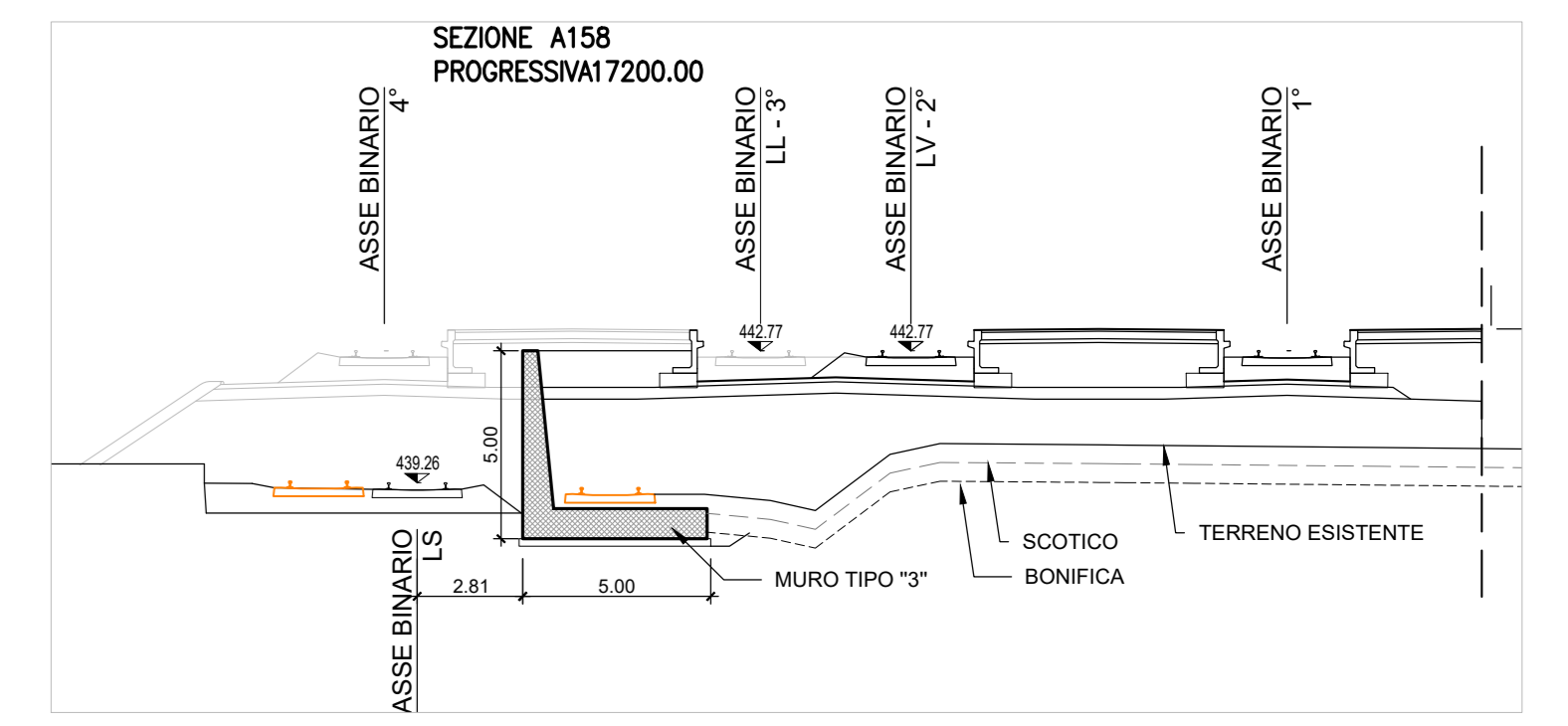
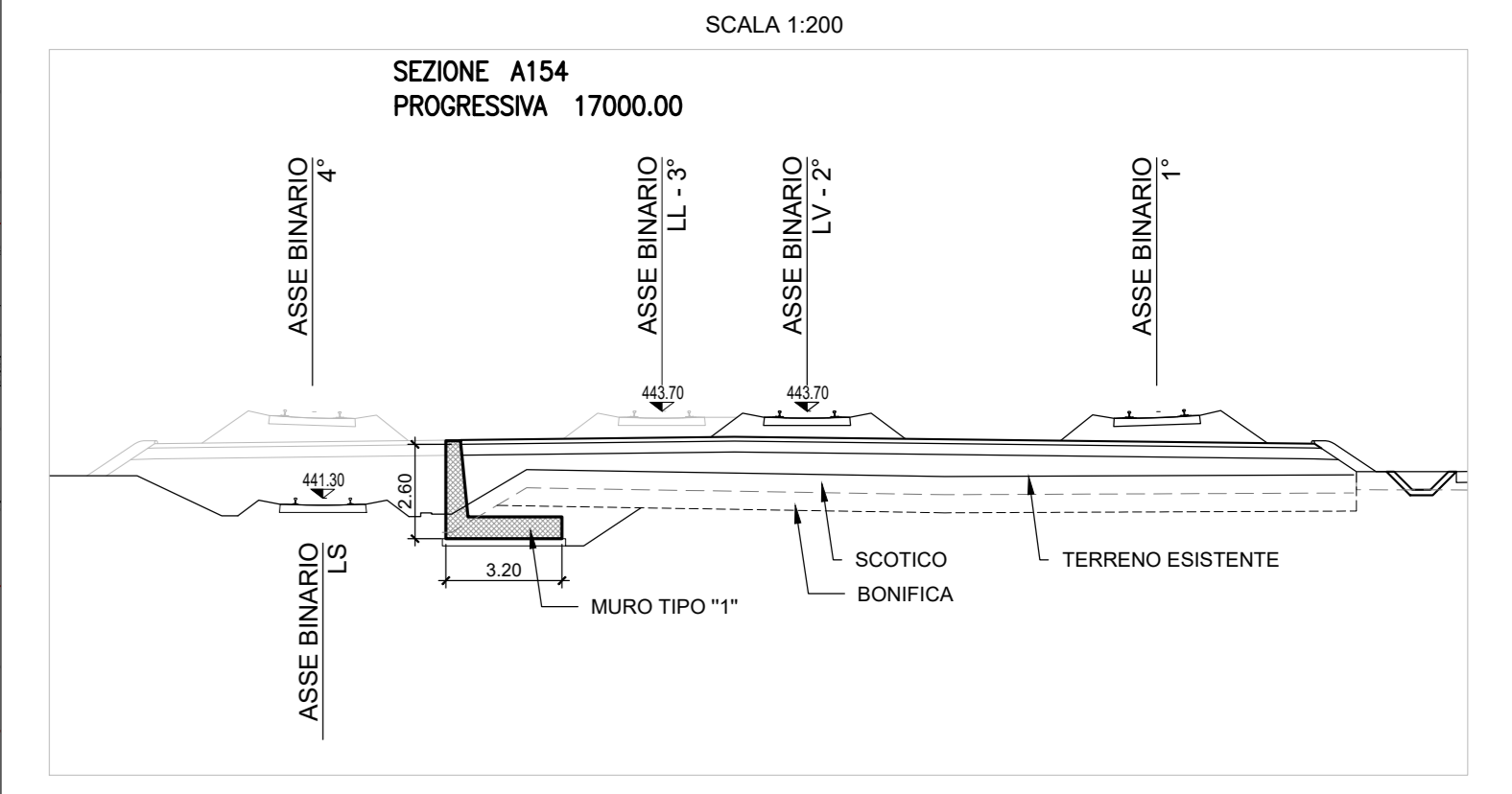

COMMITTENTE: **RFI** RETE FERROVIARIA ITALIANA GRUPPO FERROVIE DELLO STATO ITALIANE

PROGETTAZIONE: **ITALFER** SUPER INFRASTRUTTURE

DIRETTRICE FERROVIARIA MESSINA - CATANIA - PALERMO
NUOVO COLLEGAMENTO PALERMO - CATANIA

U.O. INFRASTRUTTURE NORD
PROGETTO DEFINITIVO
TRATTA LERCARA DIR. - CALTANISSETTA XIRBI (LOTTO 3)

Opere di sostegno di linea
RI06: Muro provvisorio (Valledlunga) MU24
Pianta, prospetto e sezioni

SCALA: 1:200

COMMESSA	LOTTO	FASE	ENTE	TIPO DOC.	OPERA/DISCIPLINA	PROGR.	REV.
RS3T	30	D	26	P9	MU2400	001	B

Rev.	Descrizione	Redatto	Data	Verificato	Data	Approvato	Data	Autorezzato Data
A	Emissione Esecutiva	M. Salsano	Feb-2020	M. Salsano	Feb-2020	[Signature]	Feb-2020	F. Savini Apr-2020
B	Emissione Esecutiva	M. Salsano	Apr-2020	M. Salsano	Apr-2020	[Signature]	Apr-2020	F. Savini Apr-2020

File: RS3T.3.0.D.26.P9.MU.24.0.0.001.B n. Elab.: 26_674