

**NUOVA S.S. 341 "GALLARATESE" - TRATTO DA SAMARATE A CONFINE
CON LA PROVINCIA DI NOVARA - TRATTO NORD**

**STRALCIO FUNZIONALE DAL KM 6+500 (SVINCOLO S.S. 336 NORD)
AL KM 8+844 (SVINCOLO AUTOSTRADA A8)
"BRETELLA DI GALLARATE"**

PROGETTO ESECUTIVO

 STUDIO CORONA	 ING. RENATO DEL PRETE Ing. Valerio Bajetti Ordine degli Ingg. di Roma e provincia n° A-26211	ING. RENATO DEL PRETE Ing. Renato Del Prete Ordine degli Ingg. di Bari e provincia n° 5073	 ECOPLAN Arch. Nicoletta Frattini Ordine degli Arch. di Torino e provincia n° A-8433	 E&G Engineering & Graphics S.r.l. Ing. Gabriele Incecchi Ordine degli Ingg. di Roma e provincia n° A-12102
	Ing. Renato Vaira (Ordine degli Ingg. di Torino e Provincia n° 4863 W)	 UNING Società designata: GA&M Prof. Ing. Matteo Ranieri Ordine degli Ingg. di Bari e provincia n° 1137	SETAC Srl Servizi & Engineering Trasporti Ambiente Costruzioni Prof. Ing. Luigi Monterisi Ordine degli Ingg. di Bari e provincia n° 1771	ARKE' INGEGNERIA s.r.l. Via Moscardini, Bologna n. 4 - 40136 km Ing. Gioacchino Angarano Ordine degli Ingg. di Bari e provincia n° 5970
VISTO: IL RESPONSABILE DEL PROCEDIMENTO Dott. Ing. Giancarlo LUONGO	RESPONSABILE INTEGRAZIONE DELLE PRESTAZIONI SPECIALISTICHE  Ing. Renato DEL PRETE	IL PROGETTISTA FIRMATARIO DELLA PRESTAZIONE  Ing. Valerio BAJETTI	GEOLOGO  Prof. Ing. Geol. Luigi MONTERISI	COORDINATORE DELLA SICUREZZA IN FASE DI PROGETTAZIONE  Ing. Gaetano RANIERI

DA 042

D-PROGETTO STRADALE

DA - ASSE PRINCIPALE

Sezioni trasversali Asse principale

CODICE PROGETTO PROGETTO LIV. PROG. N. PROG. MI533 E 1801		NOME FILE DA042_P00PS00TRASZ01_E.dwg		REVISIONE E	SCALA: 1:200/1:250
CODICE ELAB. P00PS00TRASZ01					
E	EMISSIONE A SEGUITO DI ISTRUTTORIA INTERNA ANAS	LUGLIO 2021	ING. AURORA LUISI	ING. VALERIO BAJETTI	ING. RENATO DEL PRETE
D	EMISSIONE A SEGUITO DI ISTRUTTORIA INTERNA ANAS	MARZO 2021	ING. AURORA LUISI	ING. VALERIO BAJETTI	ING. RENATO DEL PRETE
C	EMISSIONE A SEGUITO DI ISTRUTTORIA INTERNA ANAS	OTTOBRE 2020	ING. AURORA LUISI	ING. VALERIO BAJETTI	ING. RENATO DEL PRETE
A	EMISSIONE	MARZO 2020	ING. AURORA LUISI	ING. VALERIO BAJETTI	ING. RENATO DEL PRETE
REV.	DESCRIZIONE	DATA	REDATTO	VERIFICATO	APPROVATO

SCALA 1:250

SEZIONE N. 1

PROGR. 6500.00

QP = 226.22

ml 700.00 da sez.n. 0 ← → ml 7.94 a sez.n. 1_A

RAMPA D
SVINCOLO
S.S.336 NORD

RAMPA C
SVINCOLO
S.S.336 NORD

SEZIONE N. 1	
Rilevato (mq)	0.00
Scavo (mq)	234.44
Scotico (m)	0.00
Bonifica (mq)	0.00
Ammorsamento (mq)	0.00
Terreno vegetale sx (mq)	0.00
Terreno vegetale dx (mq)	0.00
Usura drenante carr. Nord (m)	12.77
Binder carr. Nord (m)	12.77
Base bitumata carr. Nord (m)	12.77
Base cementata carr. Nord (m)	12.77
Fondazione carr. Nord (m)	12.77
Usura drenante carr. Sud (m)	11.27
Binder carr. Sud (m)	11.27
Base bitumata carr. Sud (m)	11.27
Base cementata carr. Sud (m)	11.27
Fondazione carr. Sud (m)	11.27

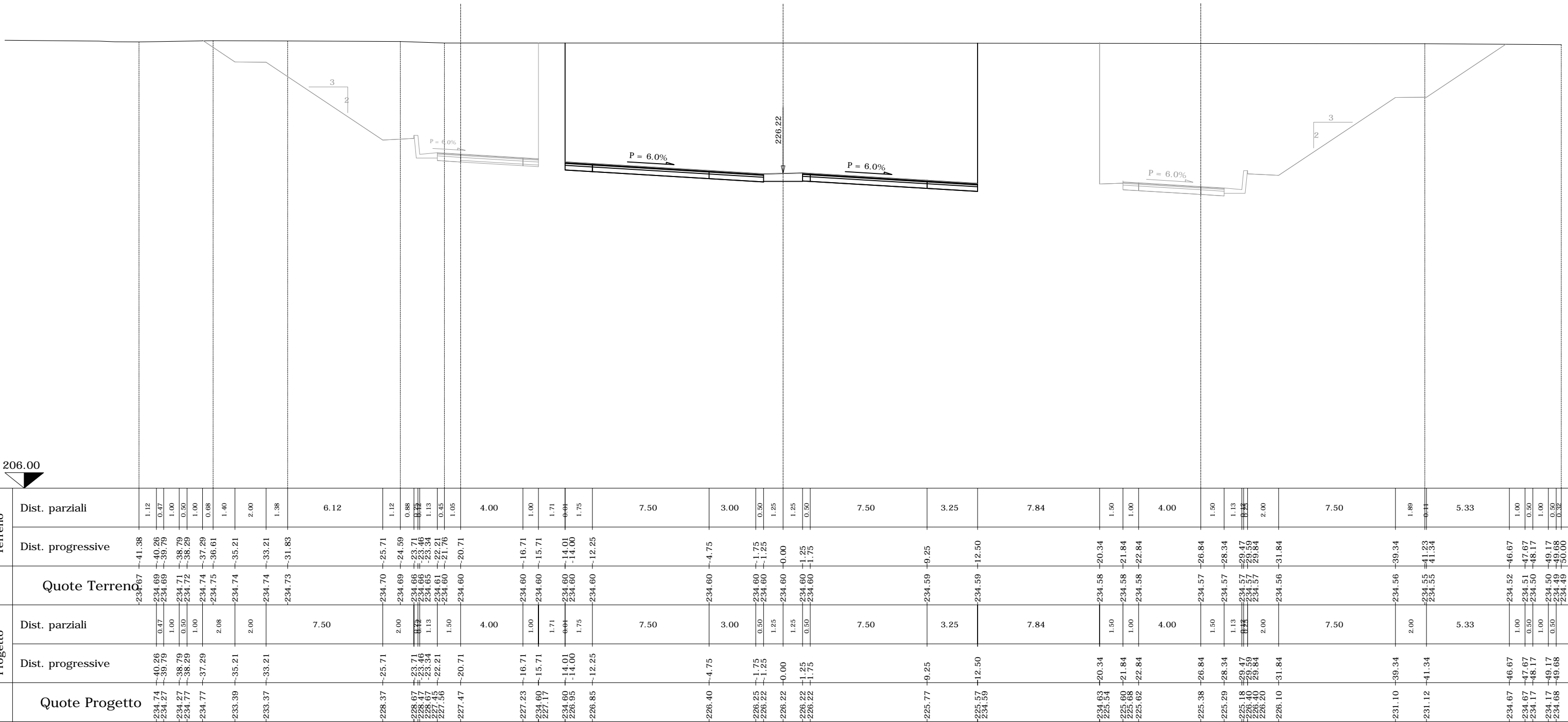

SCALA 1:250

SEZIONE N. 1_A

PROGR. 6507.94

QP = 226.26

ml 7.94 da sez.n. 1 ← → ml 7.07 a sez.n. 1_B

RAMPA D
SVINCOLO
S.S.336 NORD

RAMPA C
SVINCOLO
S.S.336 NORD

SEZIONE N. 1_A	
Rilevato (mq)	0.00
Scavo (mq)	234.87
Scotico (m)	0.00
Bonifica (mq)	0.00
Ammorsamento (mq)	0.00
Terreno vegetale sx (mq)	0.00
Terreno vegetale dx (mq)	0.00
Usura drenante carr. Nord (m)	12.77
Binder carr. Nord (m)	12.77
Base bitumata carr. Nord (m)	12.77
Base cementata carr. Nord (m)	12.77
Fondazione carr. Nord (m)	12.77
Usura drenante carr. Sud (m)	11.27
Binder carr. Sud (m)	11.27
Base bitumata carr. Sud (m)	11.27
Base cementata carr. Sud (m)	11.27
Fondazione carr. Sud (m)	11.27

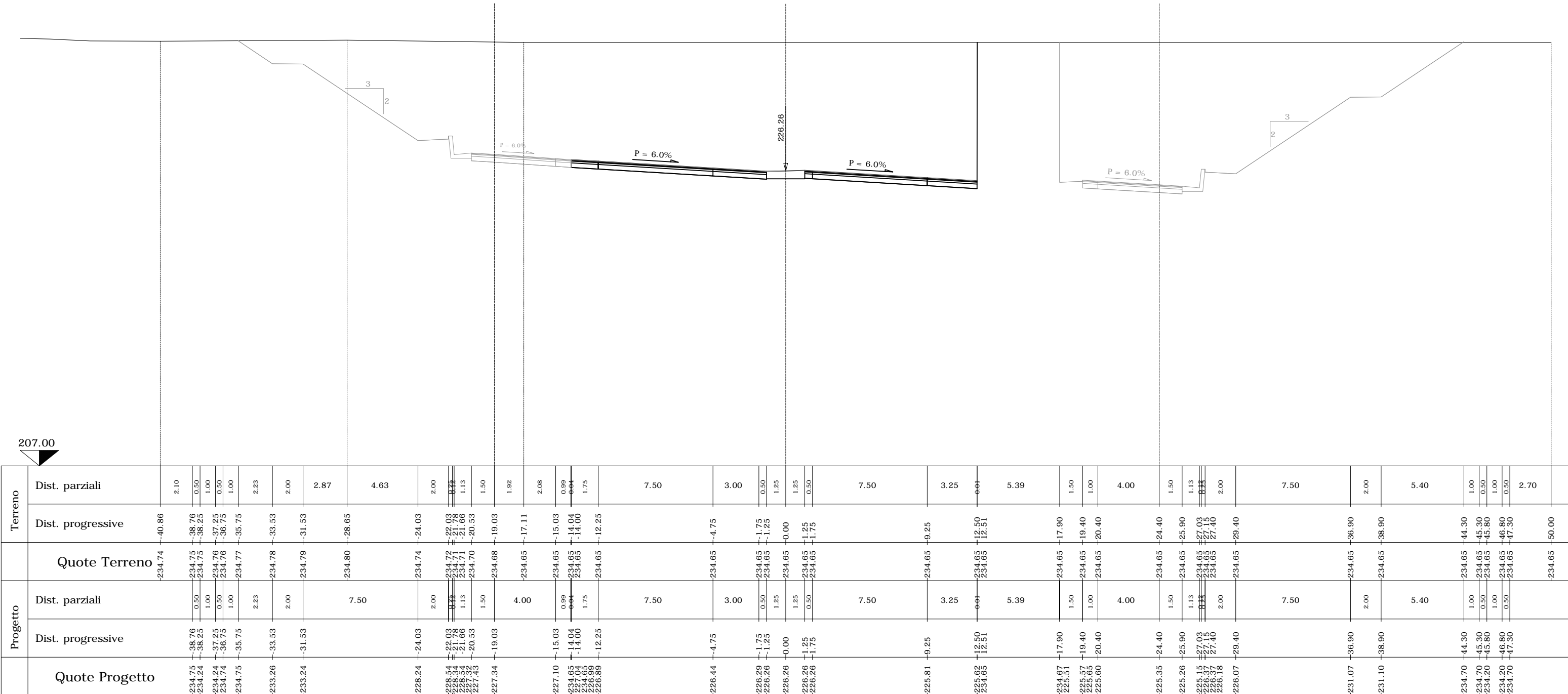

207.00

SCALA 1:250

SEZIONE N. 2
 Progr. 6525.00
 QP = 226.35

ml 9.99 da sez.n. 1_B ← → ml 11.44 a sez.n. 2_A

RAMPA D
 SVINCOLO
 S.S.336 NORD

RAMPA C
 SVINCOLO
 S.S.336 NORD

SEZIONE N. 2	
Rilevato (mq)	0.00
Scavo (mq)	227.50
Scotico (m)	0.00
Bonifica (mq)	0.00
Ammorsamento (mq)	0.00
Terreno vegetale sx (mq)	0.00
Terreno vegetale dx (mq)	0.00
Usura drenante carr. Nord (m)	11.75
Binder carr. Nord (m)	11.75
Base bitumata carr. Nord (m)	11.75
Base cementata carr. Nord (m)	11.75
Fondazione carr. Nord (m)	11.75
Usura drenante carr. Sud (m)	11.27
Binder carr. Sud (m)	11.27
Base bitumata carr. Sud (m)	11.27
Base cementata carr. Sud (m)	11.27
Fondazione carr. Sud (m)	11.27

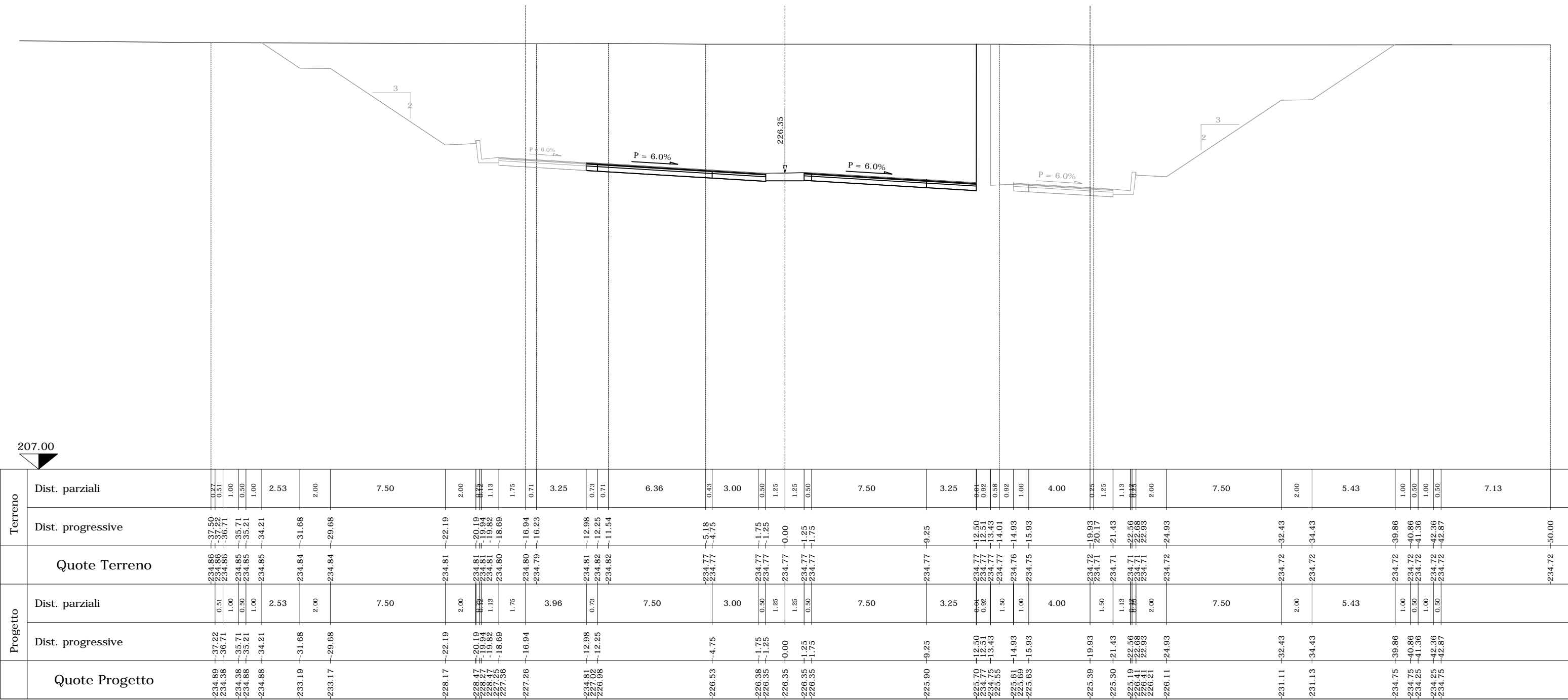

Terreno	Dist. parziali		Quote Terreno	Dist. progressive	
	Left	Right		Left	Right
Progetto	Dist. parziali		Quote Progetto	Dist. progressive	
	Left	Right		Left	Right
	0.27	0.51	234.86	-37.22	234.89
	0.51	1.00	234.86	-36.71	234.88
	1.00	1.50	234.85	-35.71	234.88
	1.50	2.00	234.85	-35.21	234.88
	2.00	2.53	234.85	-34.21	234.88
	2.53	2.00	234.84	-31.68	233.19
	2.00	7.50	234.84	-29.68	233.17
	7.50	2.00	234.81	-22.19	228.17
	2.00	0.43	234.81	-20.19	228.47
	0.43	1.13	234.81	-19.94	228.27
	1.13	1.75	234.81	-19.82	228.47
	1.75	0.71	234.80	-18.69	227.53
	0.71	3.25	234.80	-16.94	227.26
	3.25	0.73	234.79	-16.23	227.02
	0.73	6.36	234.81	-12.98	234.81
	6.36	0.71	234.82	-12.25	227.02
	0.71	0.43	234.82	-11.54	226.98
	0.43	3.00	234.77	-5.18	226.53
	3.00	0.50	234.77	-4.75	226.38
	0.50	1.25	234.77	-1.75	226.38
	1.25	1.25	234.77	-1.25	226.35
	1.25	0.50	234.77	-0.00	226.35
	0.50	7.50	234.77	+1.25	226.35
	7.50	3.25	234.77	+1.75	226.35
	3.25	0.92	234.77	+2.50	225.70
	0.92	0.58	234.77	+3.43	225.70
	0.58	0.92	234.77	+4.01	225.75
	0.92	1.00	234.76	+4.93	225.61
	1.00	4.00	234.75	+5.93	225.63
	4.00	0.25	234.72	+19.93	225.39
	0.25	1.25	234.71	+20.17	225.30
	1.25	1.13	234.71	+21.43	225.19
	1.13	0.43	234.71	+22.56	225.19
	0.43	2.00	234.71	+22.68	225.10
	2.00	7.50	234.71	+22.93	225.01
	7.50	2.00	234.72	+24.93	225.01
	2.00	5.43	234.72	+32.43	225.01
	5.43	1.00	234.72	+34.43	225.01
	1.00	0.50	234.72	+39.86	225.01
	0.50	1.00	234.72	+40.86	225.01
	1.00	0.50	234.72	+41.36	225.01
	0.50	7.13	234.72	+42.36	225.01
	7.13	0.50	234.72	+42.87	225.01
	0.50		234.72	+50.00	234.72

SCALA 1:250

SEZIONE N. 2_A

PROGR. 6536.44
QP = 226.41

ml 11.44 da sez.n. 2 ← → ml 7.59 a sez.n. 3

RAMPA D
SVINCOLO
S.S.336 NORD

RAMPA C
SVINCOLO
S.S.336 NORD

SEZIONE N. 2_A	
Rilevato (mq)	0.00
Scavo (mq)	222.68
Scotico (m)	0.00
Bonifica (mq)	0.00
Ammorsamento (mq)	0.00
Terreno vegetale sx (mq)	0.00
Terreno vegetale dx (mq)	0.00
Usura drenante carr. Nord (m)	11.17
Binder carr. Nord (m)	11.17
Base bitumata carr. Nord (m)	11.17
Base cementata carr. Nord (m)	11.17
Fondazione carr. Nord (m)	11.17
Usura drenante carr. Sud (m)	11.27
Binder carr. Sud (m)	11.27
Base bitumata carr. Sud (m)	11.27
Base cementata carr. Sud (m)	11.27
Fondazione carr. Sud (m)	11.27

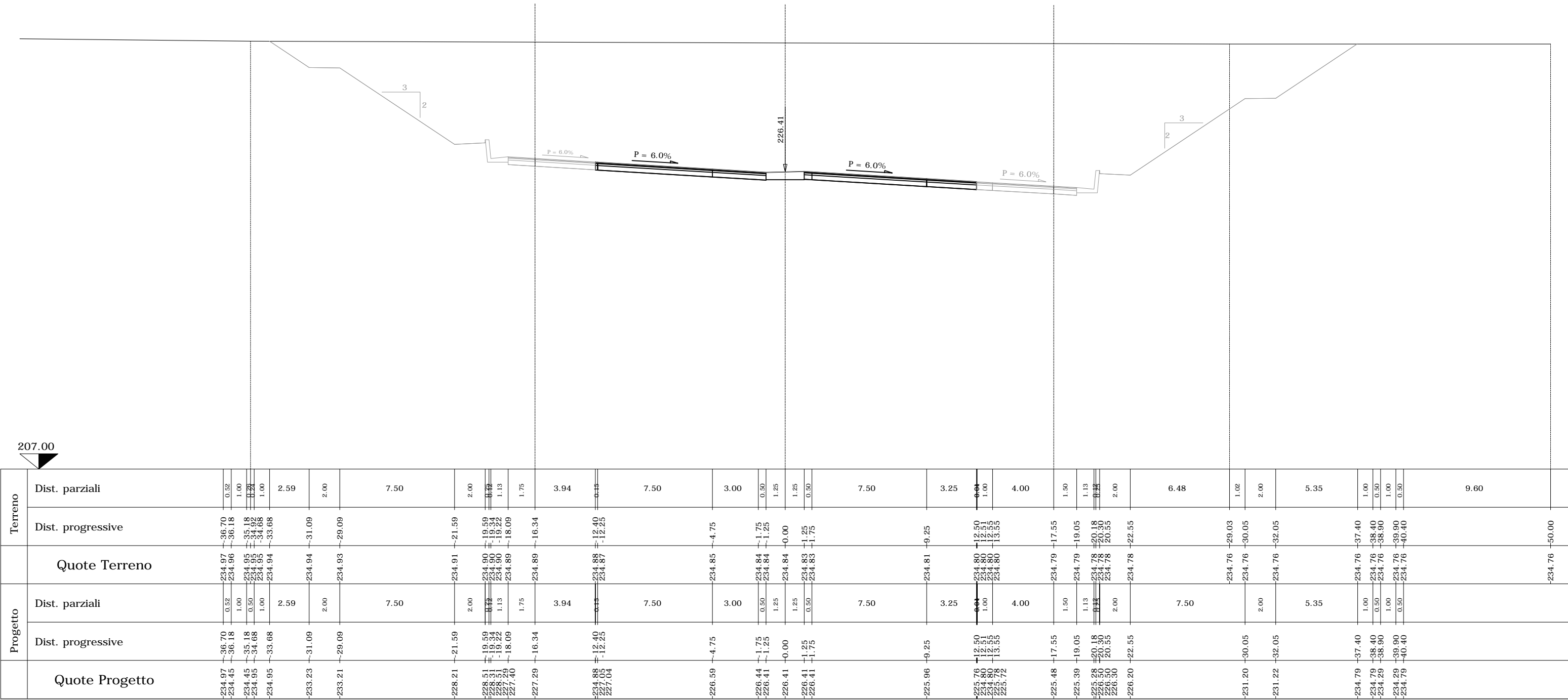

Progetto	Dist. parziali		Dist. progressive	Quote Progetto	
	Left	Right		Left	Right
	0.52	0.52	-36.70	-36.70	-36.70
	1.00	1.00	-36.18	-36.18	-36.18
	0.50	0.50	-35.18	-35.18	-35.18
	1.00	1.00	-34.68	-34.68	-34.68
	2.59	2.59	-33.68	-33.68	-33.68
	2.00	2.00	-31.09	-31.09	-31.09
	7.50	7.50	-29.09	-29.09	-29.09
	2.00	2.00	-21.59	-21.59	-21.59
	0.72	0.72	-19.59	-19.59	-19.59
	1.13	1.13	-19.34	-19.34	-19.34
	1.75	1.75	-19.22	-19.22	-19.22
	3.94	3.94	-18.09	-18.09	-18.09
	0.15	0.15	-16.34	-16.34	-16.34
	7.50	7.50	-12.40	-12.40	-12.40
	3.00	3.00	-4.75	-4.75	-4.75
	0.50	0.50	-1.75	-1.75	-1.75
	1.25	1.25	-1.25	-1.25	-1.25
	1.25	1.25	-0.00	-0.00	-0.00
	0.50	0.50	1.25	1.25	1.25
	7.50	7.50	12.50	12.50	12.50
	3.25	3.25	9.25	9.25	9.25
	0.00	0.00	2.50	2.50	2.50
	1.00	1.00	12.51	12.51	12.51
	4.00	4.00	12.55	12.55	12.55
	1.50	1.50	17.55	17.55	17.55
	1.13	1.13	19.05	19.05	19.05
	0.72	0.72	20.18	20.18	20.18
	2.00	2.00	20.30	20.30	20.30
	6.48	6.48	22.55	22.55	22.55
	1.02	1.02	-29.03	-29.03	-29.03
	2.00	2.00	-30.05	-30.05	-30.05
	5.35	5.35	-32.05	-32.05	-32.05
	1.00	1.00	-37.40	-37.40	-37.40
	0.50	0.50	-38.40	-38.40	-38.40
	1.00	1.00	-38.90	-38.90	-38.90
	0.50	0.50	-39.90	-39.90	-39.90
	9.60	9.60	-40.40	-40.40	-40.40
			-50.00	-50.00	-50.00

SCALA 1:250

SEZIONE N. 3

PROGR. 6544.04

QP = 226.45

ml 7.59 da sez.n. 2_A ← → ml 1.19 a sez.n. 3_A

RAMPA D
SVINCOLO
S.S.336 NORD

RAMPA C
SVINCOLO
S.S.336 NORD

SEZIONE N. 3	
Rilevato (mq)	0.00
Scavo (mq)	209.78
Scotico (m)	0.00
Bonifica (mq)	0.00
Ammorsamento (mq)	0.00
Terreno vegetale sx (mq)	0.00
Terreno vegetale dx (mq)	0.00
Usura drenante carr. Nord (m)	11.02
Binder carr. Nord (m)	11.02
Base bitumata carr. Nord (m)	11.02
Base cementata carr. Nord (m)	11.02
Fondazione carr. Nord (m)	11.02
Usura drenante carr. Sud (m)	10.01
Binder carr. Sud (m)	10.01
Base bitumata carr. Sud (m)	10.01
Base cementata carr. Sud (m)	10.01
Fondazione carr. Sud (m)	10.01



Terreno	Dist. parziali		Dist. progressive		Quote Terreno	
	Left	Right	Left	Right	Left	Right
Progetto	Dist. parziali		Dist. progressive		Quote Progetto	
	Left	Right	Left	Right	Left	Right
	0.53	0.53	0.53	0.53	-235.04	-235.04
	1.00	1.00	1.00	1.00	-234.51	-234.51
	0.50	0.50	0.50	0.50	-234.51	-234.51
	1.00	1.00	1.00	1.00	-235.01	-235.01
	1.60	1.60	2.65	1.00	-235.01	-235.55
	1.05	1.05	2.00	2.00	-235.00	-235.00
	2.00	2.00	2.00	2.00	-235.00	-235.00
	7.50	7.50	7.50	7.50	-234.99	-234.99
	2.00	2.00	2.00	2.00	-234.97	-234.97
	0.72	0.72	0.72	0.72	-234.96	-234.96
	1.13	1.13	1.13	1.13	-234.96	-234.96
	1.75	1.75	1.75	1.75	-234.95	-234.95
	3.90	3.90	3.90	3.90	-234.95	-234.95
	7.50	7.50	7.50	7.50	-234.94	-234.94
	3.00	3.00	3.00	3.00	-234.94	-234.94
	0.50	0.50	0.50	0.50	-234.91	-234.91
	1.25	1.25	1.25	1.25	-234.90	-234.90
	1.25	1.25	1.25	1.25	-234.90	-234.90
	0.50	0.50	0.50	0.50	-234.89	-234.89
	7.50	7.50	7.50	7.50	-234.89	-234.89
	1.99	1.99	1.99	1.99	-234.86	-234.86
	1.00	1.00	1.00	1.00	-234.85	-234.85
	4.00	4.00	4.00	4.00	-234.85	-234.85
	1.50	1.50	1.50	1.50	-234.84	-234.84
	1.13	1.13	1.13	1.13	-234.83	-234.83
	0.50	0.50	0.50	0.50	-234.83	-234.83
	2.00	2.00	2.00	2.00	-234.83	-234.83
	7.50	7.50	7.50	7.50	-234.82	-234.82
	0.49	0.49	0.49	0.49	-234.79	-234.79
	1.51	1.51	1.51	1.51	-234.79	-234.79
	5.26	5.26	5.26	5.26	-234.79	-234.79
	1.00	1.00	1.00	1.00	-234.79	-234.79
	0.50	0.50	0.50	0.50	-234.79	-234.79
	0.50	0.50	0.50	0.50	-234.79	-234.79
	11.01	11.01	11.01	11.01	-234.80	-234.80
	234.80	234.80	234.80	234.80	-50.00	-50.00

SCALA 1:250

SEZIONE N. 3_A

PROGR. 6545.23

QP = 226.46

ml 1.19 da sez.n. 3 ← → ml 4.77 a sez.n. 4

RAMPA C
SVINCOLO
S.S.336 NORD

SEZIONE N. 3_A	
Rilevato (mq)	0.00
Scavo (mq)	317.33
Scotico (m)	0.00
Bonifica (mq)	0.00
Ammorsamento (mq)	0.00
Terreno vegetale sx (mq)	3.10
Terreno vegetale dx (mq)	0.00
Usura drenante carr. Nord (m)	16.66
Binder carr. Nord (m)	16.66
Base bitumata carr. Nord (m)	16.66
Base cementata carr. Nord (m)	16.66
Fondazione carr. Nord (m)	16.66
Usura drenante carr. Sud (m)	9.83
Binder carr. Sud (m)	9.83
Base bitumata carr. Sud (m)	9.83
Base cementata carr. Sud (m)	9.83
Fondazione carr. Sud (m)	9.83

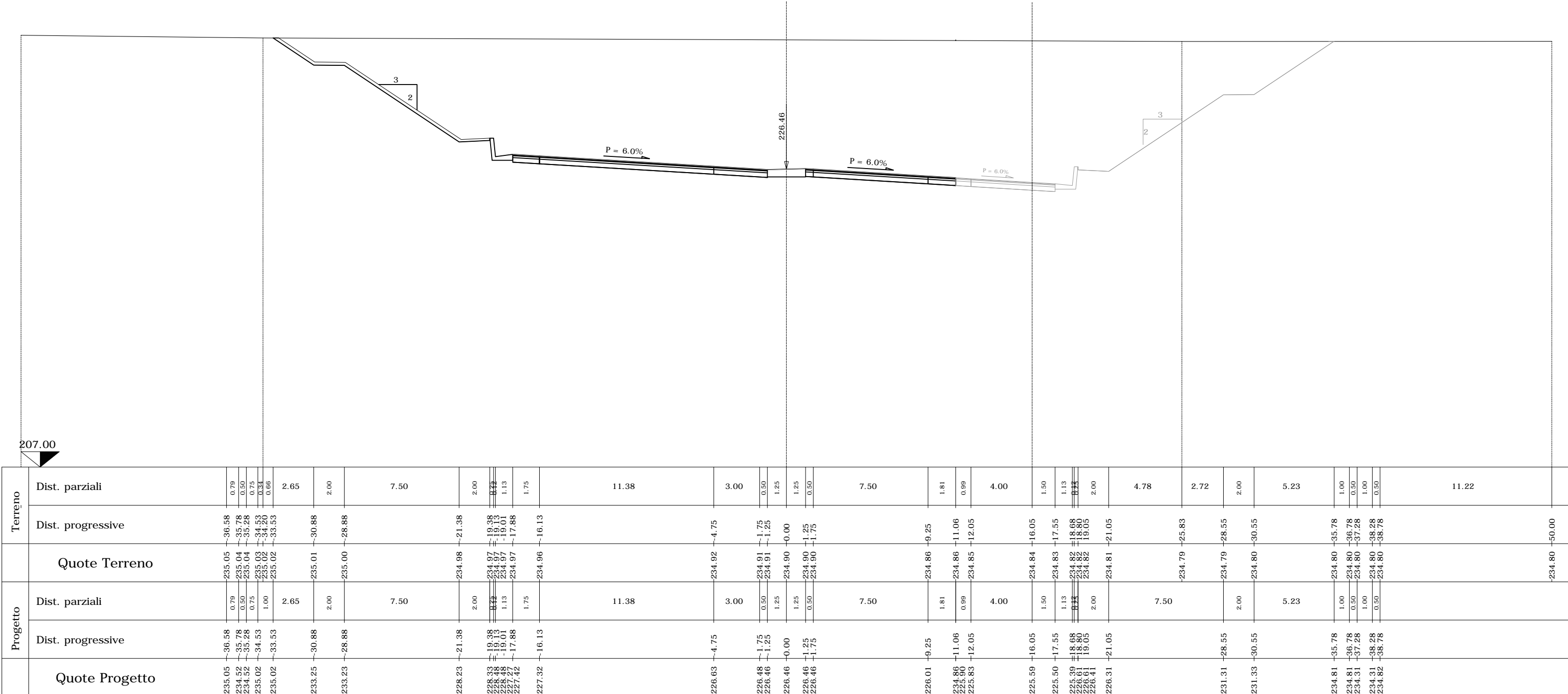

Terreno	Dist. parziali	0.79	0.50	0.75	0.86	2.65	2.00	7.50	2.00	3.00	1.81	0.99	4.00	1.50	1.13	2.00	4.78	2.72	2.00	5.23	1.00	0.50	1.00	0.50	11.22
	Dist. progressive	235.05	235.04	235.03	235.02	235.01	235.00	234.98	234.97	234.91	234.86	234.85	234.84	234.83	234.82	234.81	234.79	234.79	234.80	234.80	234.80	234.80	234.80	234.80	234.80
Progetto	Dist. parziali	0.79	0.50	0.75	1.00	2.65	2.00	7.50	3.00	7.50	1.81	0.99	4.00	1.50	1.13	2.00	7.50	2.00	5.23	1.00	0.50	1.00	0.50	11.22	
	Dist. progressive	235.05	235.04	235.03	235.02	235.01	235.00	234.98	234.97	234.91	234.86	234.85	234.84	234.83	234.82	234.81	234.79	234.79	234.80	234.80	234.80	234.80	234.80	234.80	234.80
Quote Progetto		235.05	234.52	234.52	235.02	233.25	233.23	228.23	228.33	226.48	226.46	226.46	226.46	225.50	225.39	226.61	226.41	226.31	231.31	231.33	234.81	234.81	234.31	234.31	234.82

SCALA 1:250

SEZIONE N. 4

PROGR. 6550.00

QP = 226.48

ml 4.77 da sez.n. 3_A ← → ml 8.24 a sez.n. 4_A

SEZIONE N. 4

Rilevato (mq)	0.00
Scavo (mq)	316.87
Scotico (m)	0.00
Bonifica (mq)	0.00
Ammorsamento (mq)	0.00
Terreno vegetale sx (mq)	3.11
Terreno vegetale dx (mq)	0.00
Usura drenante carr. Nord (m)	16.59
Binder carr. Nord (m)	16.59
Base bitumata carr. Nord (m)	16.59
Base cementata carr. Nord (m)	16.59
Fondazione carr. Nord (m)	16.59
Usura drenante carr. Sud (m)	9.77
Binder carr. Sud (m)	9.77
Base bitumata carr. Sud (m)	9.77
Base cementata carr. Sud (m)	9.77
Fondazione carr. Sud (m)	9.77

RAMPA C
SVINCOLO
S.S.336 NORD

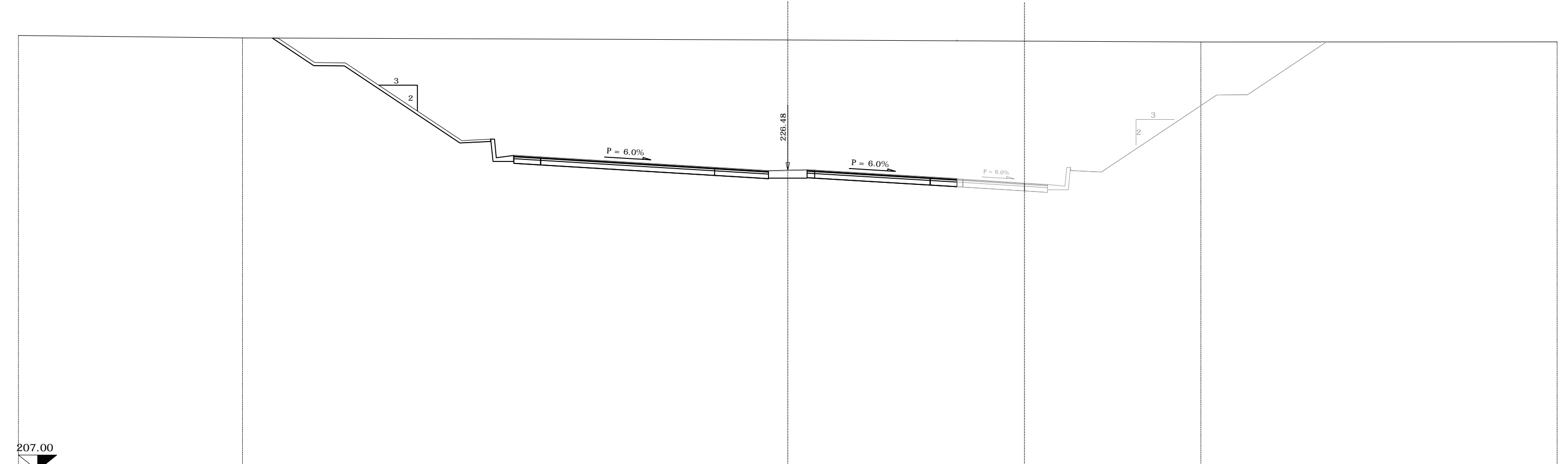

Terreno	Dist. parziali	0.78 0.34 0.75 1.00 2.69 2.00 7.50 2.00 0.42 1.13 1.75 11.31 3.00 0.50 1.25 1.25 0.50 7.50 1.75 0.38 4.00 1.50 1.13 0.34 2.00 6.47 1.03 2.00 5.16 1.00 0.50 11.96	Dist. progressive	235.08 235.07 235.07 235.07 235.06 235.05 235.02 235.01 235.01 235.01 235.00 234.96 234.95 234.95 234.94 234.93 234.93 234.90 234.89 234.89 234.87 234.86 234.85 234.85 234.85 234.84 234.81 234.81 234.81 234.81 234.82 234.82 234.82		
	Quote Terreno	-235.08 -234.56 -234.56 -235.06 -235.06 -233.27 -233.25 -228.25 -228.35 -228.50 -227.29 -227.44 -227.34 -226.66 -226.51 -226.48 -226.48 -226.48 -226.48 -226.03 -225.93 -234.86 -225.89 -225.65 -225.56 -225.45 -226.67 -226.47 -226.37	Dist. parziali	0.78 0.50 0.75 1.00 2.69 2.00 7.50 2.00 0.42 1.13 1.75 11.31 3.00 0.50 1.25 1.25 0.50 7.50 1.75 0.38 4.00 1.50 1.13 0.34 2.00 7.50 2.00 5.16 1.00 0.50 11.96	Dist. progressive	-235.08 -234.56 -234.56 -235.06 -235.06 -233.27 -233.25 -228.25 -228.35 -228.50 -227.29 -227.44 -227.34 -226.66 -226.51 -226.48 -226.48 -226.48 -226.48 -226.03 -225.93 -234.86 -225.89 -225.65 -225.56 -225.45 -226.67 -226.47 -226.37
Progetto	Dist. parziali	0.78 0.50 0.75 1.00 2.69 2.00 7.50 2.00 0.42 1.13 1.75 11.31 3.00 0.50 1.25 1.25 0.50 7.50 1.75 0.38 4.00 1.50 1.13 0.34 2.00 7.50 2.00 5.16 1.00 0.50 11.96	Dist. progressive	-235.08 -234.56 -234.56 -235.06 -235.06 -233.27 -233.25 -228.25 -228.35 -228.50 -227.29 -227.44 -227.34 -226.66 -226.51 -226.48 -226.48 -226.48 -226.48 -226.03 -225.93 -234.86 -225.89 -225.65 -225.56 -225.45 -226.67 -226.47 -226.37	Quote Progetto	-235.08 -234.56 -234.56 -235.06 -235.06 -233.27 -233.25 -228.25 -228.35 -228.50 -227.29 -227.44 -227.34 -226.66 -226.51 -226.48 -226.48 -226.48 -226.48 -226.03 -225.93 -234.86 -225.89 -225.65 -225.56 -225.45 -226.67 -226.47 -226.37

SCALA 1:250

SEZIONE N. 4_A

PROGR. 6558.24

QP = 226.52

ml 8.24 da sez.n. 4 ← → ml 1.82 a sez.n. 5

RAMPA C
SVINCOLO
S.S.336 NORD

SEZIONE N. 4_A	
Rilevato (mq)	0.00
Scavo (mq)	312.42
Scotico (m)	0.00
Bonifica (mq)	0.00
Ammorsamento (mq)	0.00
Terreno vegetale sx (mq)	3.12
Terreno vegetale dx (mq)	0.00
Usura drenante carr. Nord (m)	16.53
Binder carr. Nord (m)	16.53
Base bitumata carr. Nord (m)	16.53
Base cementata carr. Nord (m)	16.53
Fondazione carr. Nord (m)	16.53
Usura drenante carr. Sud (m)	9.23
Binder carr. Sud (m)	9.23
Base bitumata carr. Sud (m)	9.23
Base cementata carr. Sud (m)	9.23
Fondazione carr. Sud (m)	9.23

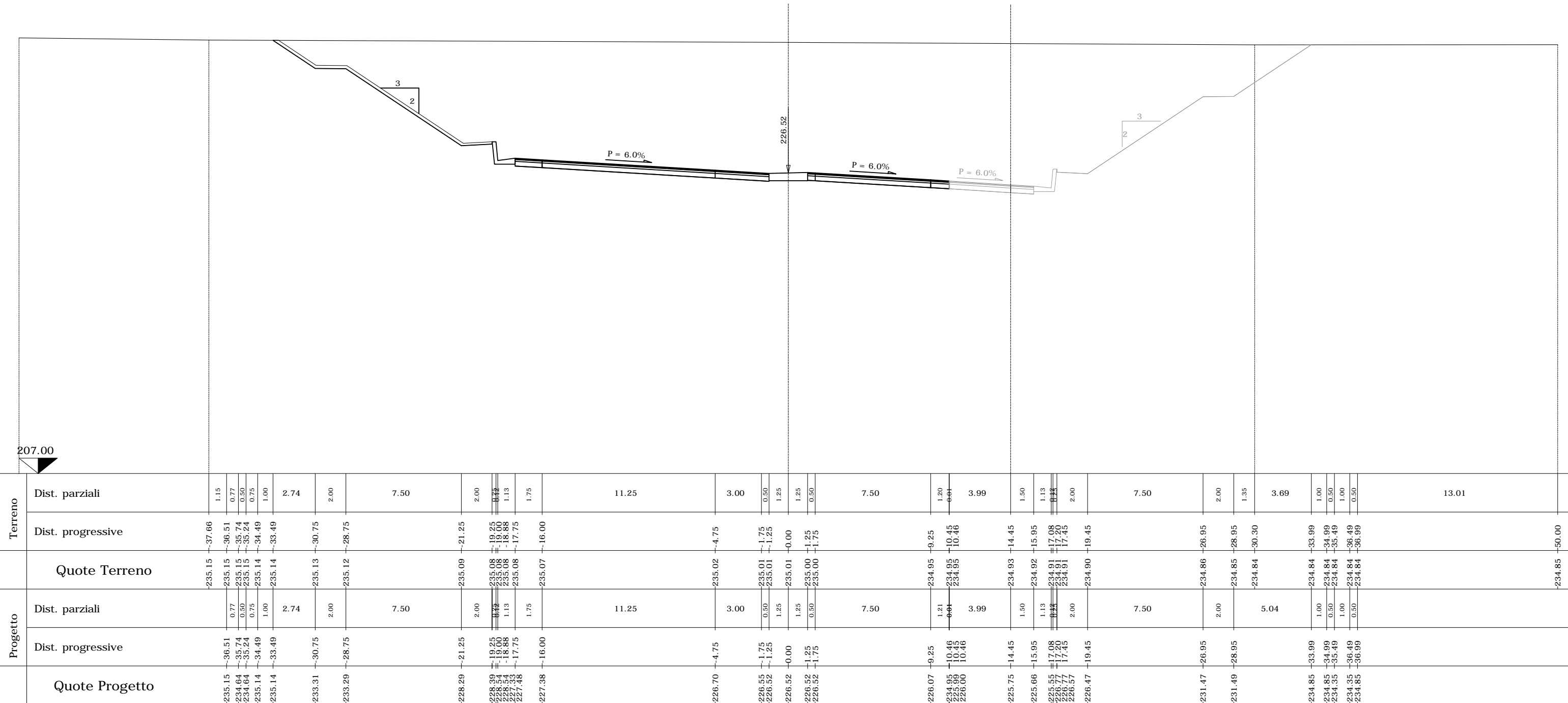

SCALA 1:250

SEZIONE N. 5_A

PROGR. 6565.94
QP = 226.56

ml 5.89 da sez.n. 5 ← → ml 9.06 a sez.n. 6

SEZIONE N. 5_A

Rilevato (mq)	0.00
Scavo (mq)	307.27
Scotico (m)	0.00
Bonifica (mq)	0.00
Ammorsamento (mq)	0.00
Terreno vegetale sx (mq)	3.13
Terreno vegetale dx (mq)	0.00
Usura drenante carr. Nord (m)	16.53
Binder carr. Nord (m)	16.53
Base bitumata carr. Nord (m)	16.53
Base cementata carr. Nord (m)	16.53
Fondazione carr. Nord (m)	16.53
Usura drenante carr. Sud (m)	8.59
Binder carr. Sud (m)	8.59
Base bitumata carr. Sud (m)	8.59
Base cementata carr. Sud (m)	8.59
Fondazione carr. Sud (m)	8.59

RAMPA C
SVINCOLO
S.S.336 NORD

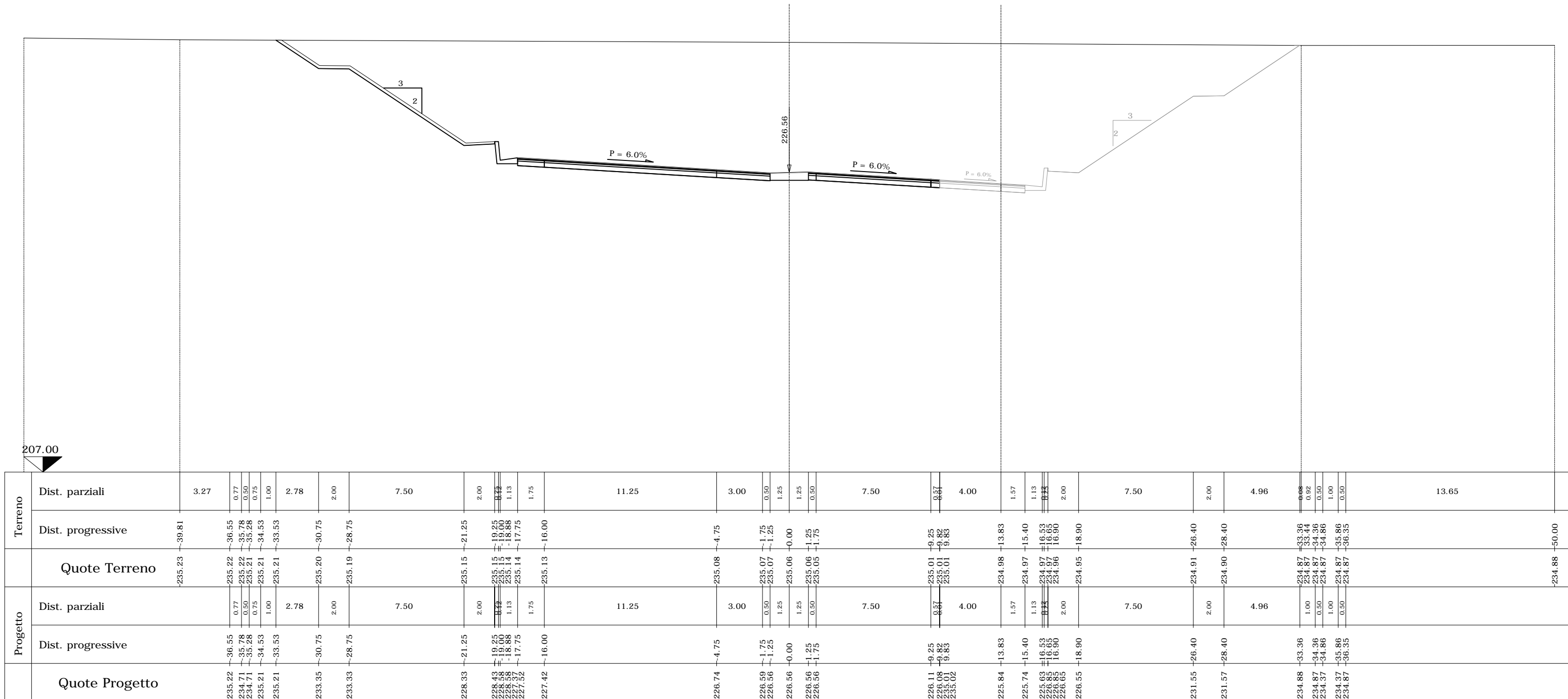

Terreno	Dist. parziali	3.27	0.77	0.50	0.75	1.00	2.78	2.00	7.50	2.00	0.75	1.13	1.75	11.25	3.00	0.50	1.25	1.25	0.50	7.50	0.57	4.00	1.57	1.13	0.50	2.00	7.50	2.00	4.96	0.50	0.50	13.65
	Dist. progressive	-39.81	-36.55	-35.78	-35.28	-34.53	-33.53	-30.75	-28.75	-21.25	-19.25	-18.88	-17.75	-16.00	-4.75	-1.75	-1.25	-0.00	-1.25	-1.75	-13.83	-15.40	-16.53	-16.90	-18.90	-26.40	-28.40	-33.36	-34.36	-34.86	-35.86	-36.35
Quote Terreno		-235.23	-235.22	-235.21	-235.21	-235.21	-235.20	-235.19	-235.15	-235.15	-235.14	-235.14	-235.13	-235.08	-235.07	-235.07	-235.06	-235.06	-235.06	-235.05	-234.98	-234.97	-234.97	-234.96	-234.95	-234.91	-234.90	-234.87	-234.87	-234.87	-234.88	
Progetto	Dist. parziali		0.77	0.50	0.75	1.00	2.78	2.00	7.50	2.00	0.75	1.13	1.75	11.25	3.00	0.50	1.25	1.25	0.50	7.50	0.57	4.00	1.57	1.13	0.50	2.00	7.50	2.00	4.96	0.50	0.50	
	Dist. progressive		-36.55	-35.78	-35.28	-34.53	-33.53	-30.75	-28.75	-21.25	-19.25	-18.88	-17.75	-16.00	-4.75	-1.75	-1.25	-0.00	-1.25	-1.75	-13.83	-15.40	-16.53	-16.90	-18.90	-26.40	-28.40	-33.36	-34.36	-34.86	-35.86	-36.35
Quote Progetto			-235.22	-234.71	-234.71	-235.21	-235.21	-233.35	-233.33	-228.33	-228.43	-228.58	-227.52	-227.42	-226.74	-226.59	-226.56	-226.56	-226.56	-226.56	-225.84	-225.74	-225.63	-226.65	-226.55	-231.55	-231.57	-234.88	-234.87	-234.37	-234.37	-234.87

SCALA 1:250

SEZIONE N. 6
 Progr. 6575.00
 QP = 226.61

ml 9.06 da sez.n. 5_A ← → ml 11.52 a sez.n. 6_A

SEZIONE N. 6	
Rilevato (mq)	0.00
Scavo (mq)	304.06
Scotico (m)	0.00
Bonifica (mq)	0.00
Ammorsamento (mq)	0.00
Terreno vegetale sx (mq)	3.14
Terreno vegetale dx (mq)	0.00
Usura drenante carr. Nord (m)	16.53
Binder carr. Nord (m)	16.53
Base bitumata carr. Nord (m)	16.53
Base cementata carr. Nord (m)	16.53
Fondazione carr. Nord (m)	16.53
Usura drenante carr. Sud (m)	8.13
Binder carr. Sud (m)	8.13
Base bitumata carr. Sud (m)	8.13
Base cementata carr. Sud (m)	8.13
Fondazione carr. Sud (m)	8.13

RAMPA C
 SVINCOLO
 S.S.336 NORD

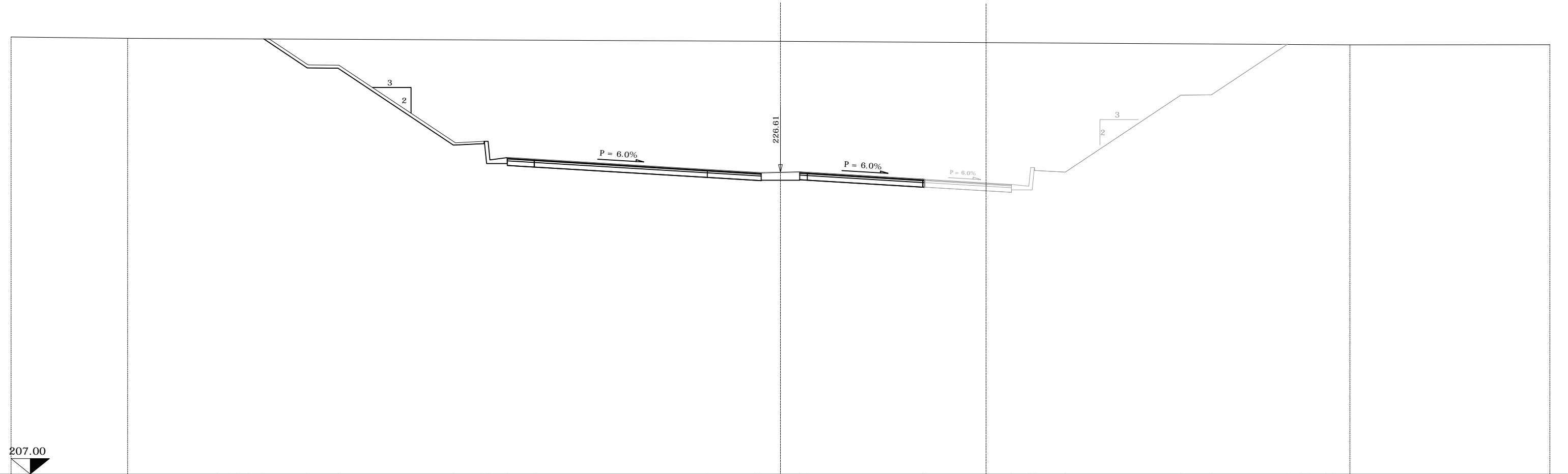

Terreno	Dist. parziali	5.83	0.77	0.50	0.75	1.00	2.83	2.00	7.50	2.00	0.50	1.25	1.25	0.50	7.50	0.50	1.65	1.13	0.50	2.00	7.50	2.00	4.93	1.00	0.50	1.00	0.48	1.09	12.99	234.91						
	Dist. progressive		-36.60	-35.83	-35.33	-34.58	-33.58	-30.75	-28.75	-21.25	-19.25	-19.00	-18.88	-17.75	-16.00	-4.75	-1.75	-1.25	-0.00	-1.25	-1.75	-9.25	-13.36	-15.01	-16.14	-16.26	-16.51	-18.51	-26.01	-28.01	-32.94	-33.94	-34.44	-35.44	-35.92	-37.01
Quote Terreno			-235.30	-235.30	-235.29	-235.29	-235.27	-235.26	-235.23	-235.22	-235.22	-235.21	-235.21	-235.21	-235.16	-235.14	-235.14	-235.13	-235.13	-235.12	-235.08	-235.05	-235.04	-235.03	-235.03	-235.03	-235.02	-234.97	-234.96	-234.92	-234.92	-234.91	-234.91	-234.90	-234.90	-234.91
Progetto	Dist. parziali		0.77	0.50	0.75	1.00	2.83	2.00	7.50	2.00	0.50	1.25	1.25	0.50	7.50	0.50	1.65	1.13	0.50	2.00	7.50	2.00	4.93	1.00	0.50	1.00	0.48	1.09								
	Dist. progressive		-36.60	-35.83	-35.33	-34.58	-33.58	-30.75	-28.75	-21.25	-19.25	-19.00	-18.88	-17.75	-16.00	-4.75	-1.75	-1.25	-0.00	-1.25	-1.75	-9.25	-13.36	-15.01	-16.14	-16.26	-16.51	-18.51	-26.01	-28.01	-32.94	-33.94	-34.44	-35.44	-35.92	-37.01
Quote Progetto			-235.30	-234.79	-234.79	-235.29	-235.29	-233.40	-233.38	-228.38	-228.48	-228.63	-227.43	-227.57	-227.47	-226.79	-226.64	-226.61	-226.61	-226.61	-226.61	-226.07	-225.92	-225.82	-225.71	-226.93	-226.73	-226.63	-231.63	-231.65	-234.94	-234.93	-234.43	-234.43	-234.92	-234.92

SCALA 1:250

SEZIONE N. 6_A

PROG. 6586.52

QP = 226.67

ml 11.52 da sez.n. 6 ← → ml 13.48 a sez.n. 7

RAMPA C
SVINCOLO
S.S.336 NORD

SEZIONE N. 6_A

Rilevato (mq)	0.00
Scavo (mq)	303.35
Scotico (m)	0.00
Bonifica (mq)	0.00
Ammorsamento (mq)	0.00
Terreno vegetale sx (mq)	3.14
Terreno vegetale dx (mq)	0.00
Usura drenante carr. Nord (m)	16.53
Binder carr. Nord (m)	16.53
Base bitumata carr. Nord (m)	16.53
Base cementata carr. Nord (m)	16.53
Fondazione carr. Nord (m)	16.53
Usura drenante carr. Sud (m)	8.01
Binder carr. Sud (m)	8.01
Base bitumata carr. Sud (m)	8.01
Base cementata carr. Sud (m)	8.01
Fondazione carr. Sud (m)	8.01

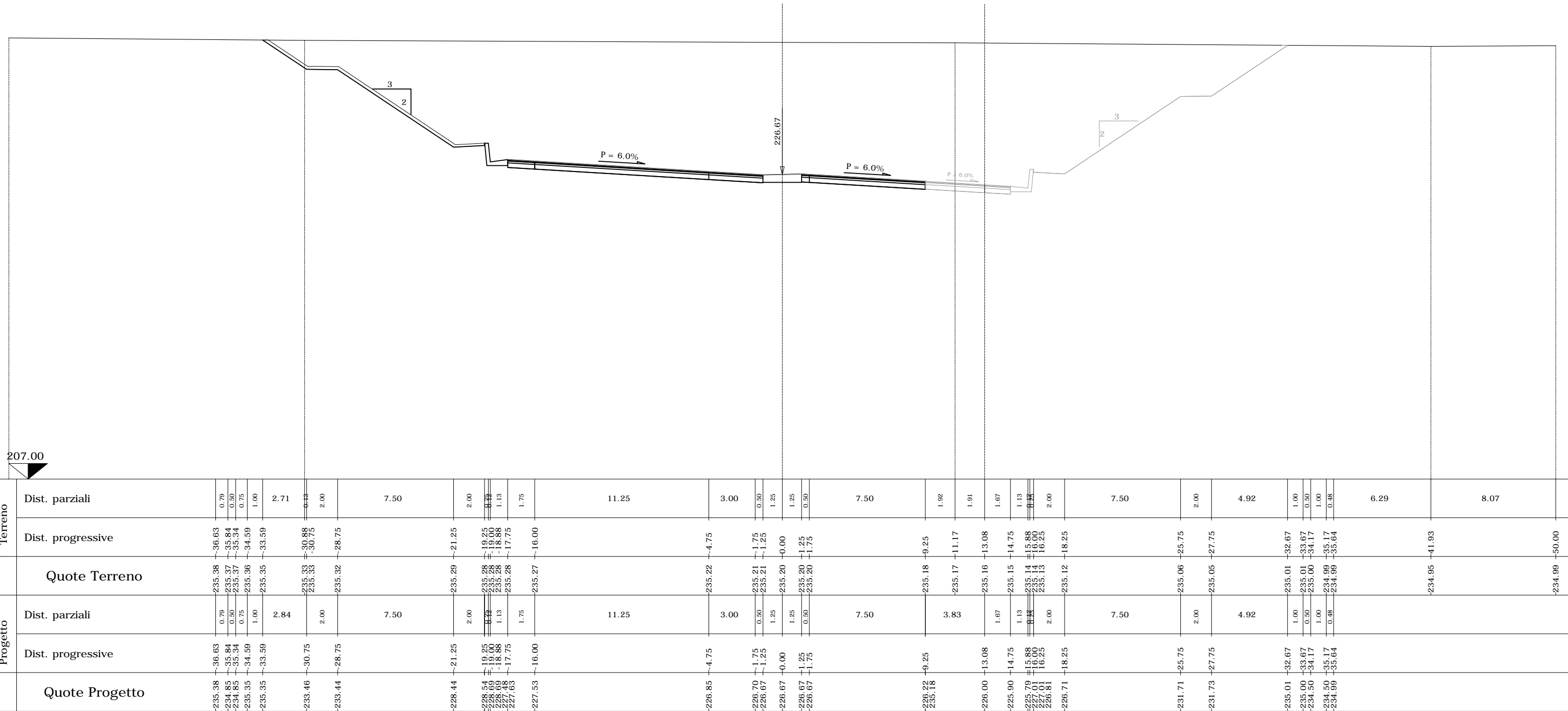

SCALA 1:250

SEZIONE N. 7
 Progr. 6600.00
 QP = 226.74

ml 13.48 da sez.n. 6_A ← | → ml 4.00 a sez.n. 8

RAMPA C
 SVINCOLO
 S.S.336 NORD

SEZIONE N. 7	
Rilevato (mq)	0.00
Scavo (mq)	304.07
Scotico (m)	0.00
Bonifica (mq)	0.00
Ammorsamento (mq)	0.00
Terreno vegetale sx (mq)	3.16
Terreno vegetale dx (mq)	0.00
Usura drenante carr. Nord (m)	16.53
Binder carr. Nord (m)	16.53
Base bitumata carr. Nord (m)	16.53
Base cementata carr. Nord (m)	16.53
Fondazione carr. Nord (m)	16.53
Usura drenante carr. Sud (m)	8.01
Binder carr. Sud (m)	8.01
Base bitumata carr. Sud (m)	8.01
Base cementata carr. Sud (m)	8.01
Fondazione carr. Sud (m)	8.01

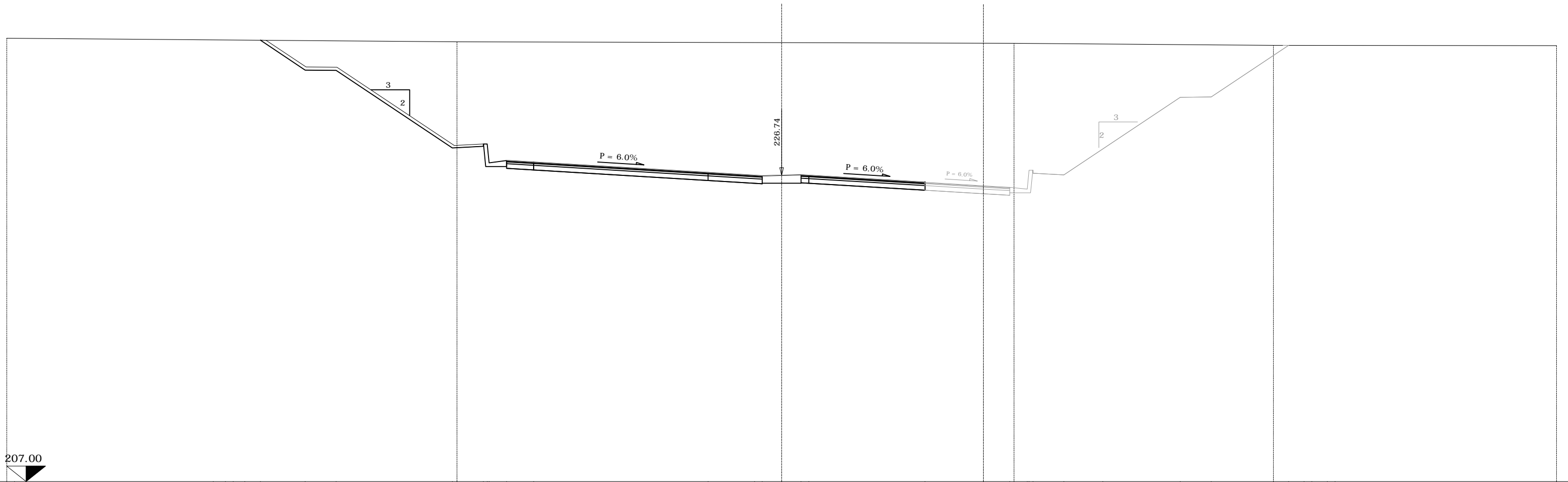

Terreno	Dist. parziali		Dist. progressive		Quote Terreno
	0.79	0.50	2.89	2.00	
Progetto	Dist. parziali		Dist. progressive		Quote Progetto
	0.79	0.50	2.89	2.00	

SCALA 1:250

SEZIONE N. 8
 Progr. 6604.00
 QP = 226.76

ml 4.00 da sez.n. 7 ← → ml 21.00 a sez.n. 9

RAMPA C
 SVINCOLO
 S.S.336 NORD

SEZIONE N. 8	
Rilevato (mq)	0.00
Scavo (mq)	303.96
Scotico (m)	0.00
Bonifica (mq)	0.00
Ammorsamento (mq)	0.00
Terreno vegetale sx (mq)	3.17
Terreno vegetale dx (mq)	0.00
Usura drenante carr. Nord (m)	16.47
Binder carr. Nord (m)	16.47
Base bitumata carr. Nord (m)	16.47
Base cementata carr. Nord (m)	16.47
Fondazione carr. Nord (m)	16.47
Usura drenante carr. Sud (m)	8.01
Binder carr. Sud (m)	8.01
Base bitumata carr. Sud (m)	8.01
Base cementata carr. Sud (m)	8.01
Fondazione carr. Sud (m)	8.01

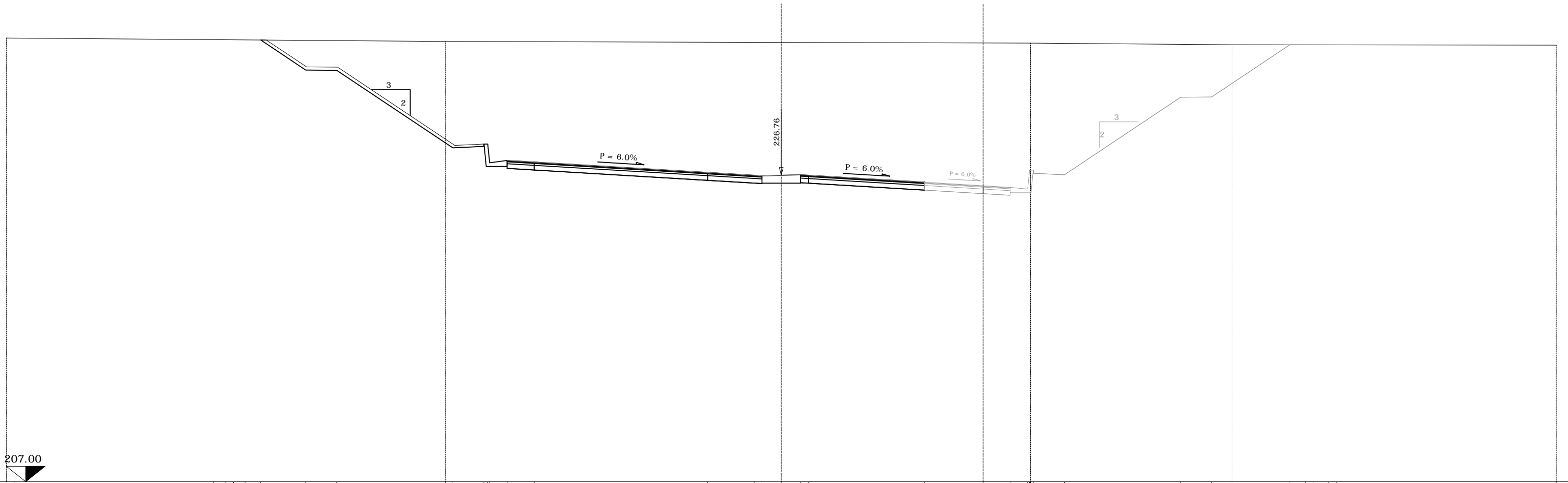

Terreno	Dist. parziali		Dist. progressive		Quote Terreno	
	0.79	0.50	19.19	18.84	235.51	235.50
Progetto	Dist. parziali		Dist. progressive		Quote Progetto	
	0.79	0.50	19.19	18.84	-235.51	-235.50

SCALA 1:250

SEZIONE N. 9
 Progr. 6625.00
 QP = 226.87

ml 21.00 da sez.n. 8 ← → ml 25.34 a sez.n. 10

SEZIONE N. 9	
Rilevato (mq)	0.00
Scavo (mq)	448.13
Scotico (m)	0.00
Bonifica (mq)	0.00
Ammorsamento (mq)	0.00
Terreno vegetale sx (mq)	3.28
Terreno vegetale dx (mq)	3.77
Usura drenante carr. Nord (m)	16.17
Binder carr. Nord (m)	16.17
Base bitumata carr. Nord (m)	16.17
Base cementata carr. Nord (m)	16.17
Fondazione carr. Nord (m)	16.17
Usura drenante carr. Sud (m)	13.52
Binder carr. Sud (m)	13.52
Base bitumata carr. Sud (m)	13.52
Base cementata carr. Sud (m)	13.52
Fondazione carr. Sud (m)	13.52

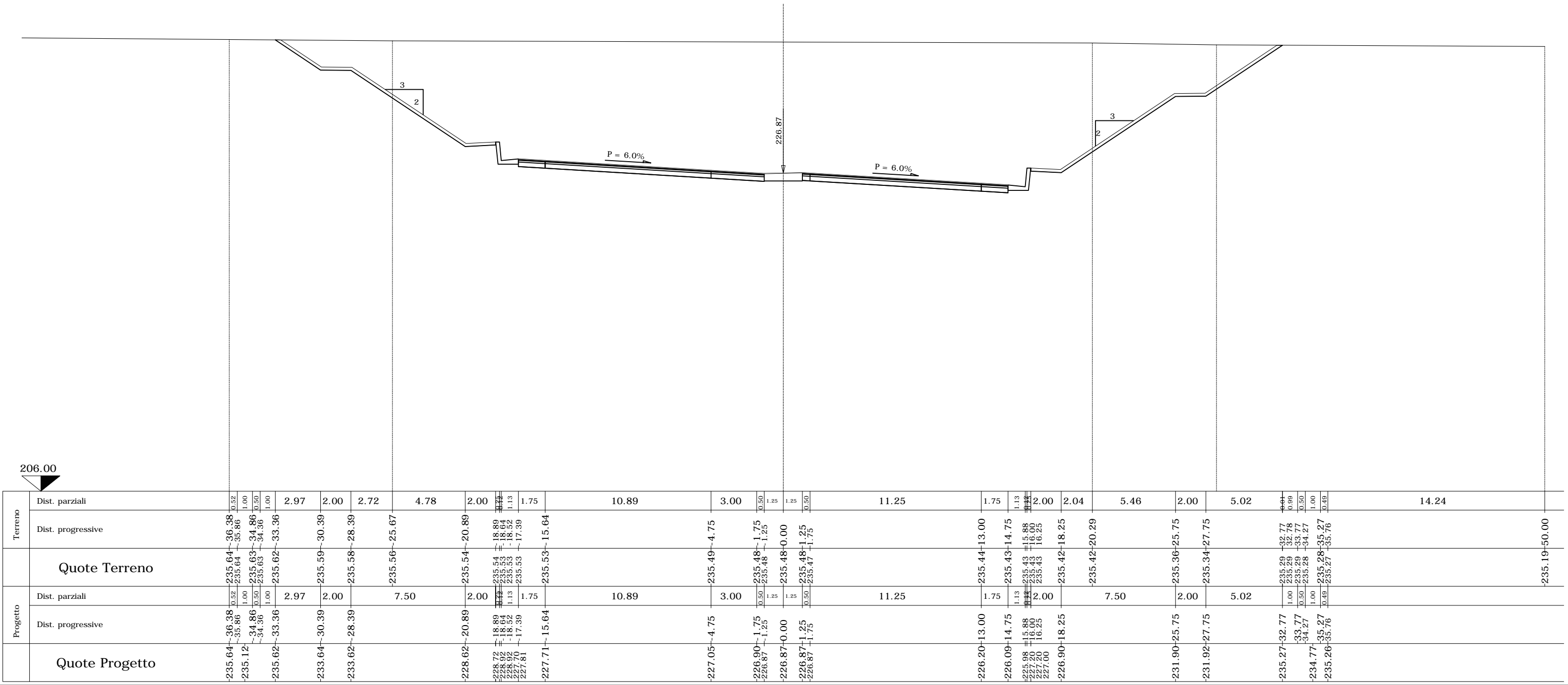

206.00

	Terreno		Progetto	
	Dist. parziali	Dist. progressive	Dist. parziali	Dist. progressive
Quote Terreno				
Quote Progetto				
	0.52	36.38	0.52	36.38
	1.00	35.86	1.00	35.86
	1.50	34.86	1.50	34.86
	1.00	34.36	1.00	34.36
	2.97	33.36	2.97	33.36
	2.00	30.39	2.00	30.39
	2.72	28.39	2.72	28.39
	4.78	25.67	7.50	25.67
	2.00	20.89	2.00	20.89
	1.13	18.89	1.13	18.89
	1.75	18.64	1.75	18.64
	10.89	18.52	10.89	18.52
	3.00	17.39	3.00	17.39
	1.25	15.64	1.25	15.64
	11.25	4.75	11.25	4.75
	1.75	1.75	1.75	1.75
	1.13	1.25	1.13	1.25
	2.00	0.00	2.00	0.00
	2.04	1.25	2.04	1.25
	5.46	1.75	7.50	1.75
	2.00	13.00	2.00	13.00
	5.02	14.75	5.02	14.75
	0.99	15.88	0.99	15.88
	0.50	16.00	0.50	16.00
	1.00	16.25	1.00	16.25
	0.49	18.25	0.49	18.25
	14.24	20.29	14.24	20.29
		25.75		25.75
		27.75		27.75
		32.77		32.77
		32.78		32.78
		33.77		33.77
		34.27		34.27
		35.27		35.27
		35.76		35.76
		50.00		50.00

SCALA 1:250

SEZIONE N. 10

PROGR. 6650.34
QP = 227.01

ml 25.34 da sez.n. 9 ← → ml 2.06 a sez.n. 11

SEZIONE N. 10

Rilevato (mq)	0.00
Scavo (mq)	446.37
Scotico (m)	0.00
Bonifica (mq)	0.00
Ammorsamento (mq)	0.00
Terreno vegetale sx (mq)	3.29
Terreno vegetale dx (mq)	3.77
Usura drenante carr. Nord (m)	15.81
Binder carr. Nord (m)	15.81
Base bitumata carr. Nord (m)	15.81
Base cementata carr. Nord (m)	15.81
Fondazione carr. Nord (m)	15.81
Usura drenante carr. Sud (m)	13.52
Binder carr. Sud (m)	13.52
Base bitumata carr. Sud (m)	13.52
Base cementata carr. Sud (m)	13.52
Fondazione carr. Sud (m)	13.52

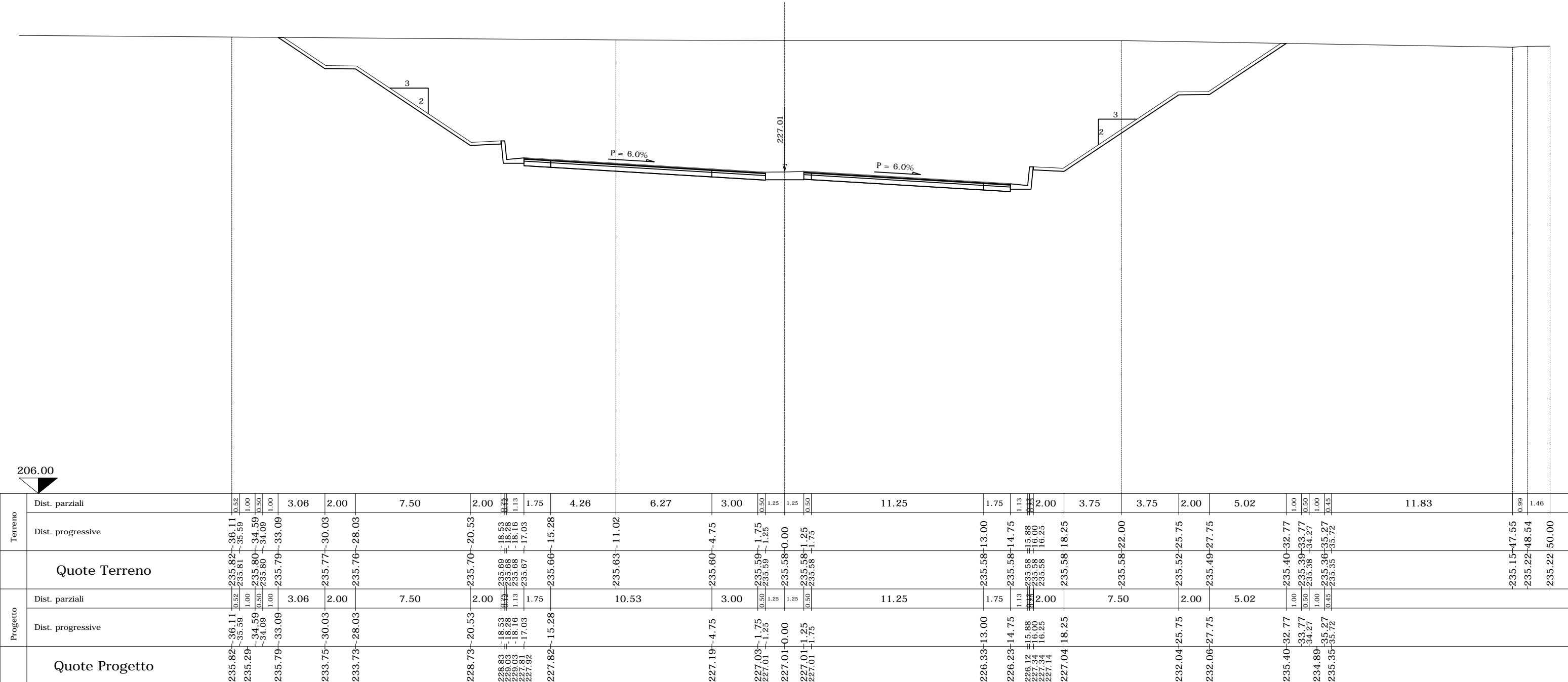

206.00

SCALA 1:250

SEZIONE N. 11
 Progr. 6652.40
 QP = 227.02

ml 2.06 da sez.n. 10 ← → ml 22.60 a sez.n. 12

SEZIONE N. 11	
Rilevato (mq)	0.00
Scavo (mq)	446.25
Scotico (m)	0.00
Bonifica (mq)	0.00
Ammorsamento (mq)	0.00
Terreno vegetale sx (mq)	3.30
Terreno vegetale dx (mq)	3.77
Usura drenante carr. Nord (m)	15.77
Binder carr. Nord (m)	15.77
Base bitumata carr. Nord (m)	15.77
Base cementata carr. Nord (m)	15.77
Fondazione carr. Nord (m)	15.77
Usura drenante carr. Sud (m)	13.53
Binder carr. Sud (m)	13.53
Base bitumata carr. Sud (m)	13.53
Base cementata carr. Sud (m)	13.53
Fondazione carr. Sud (m)	13.53

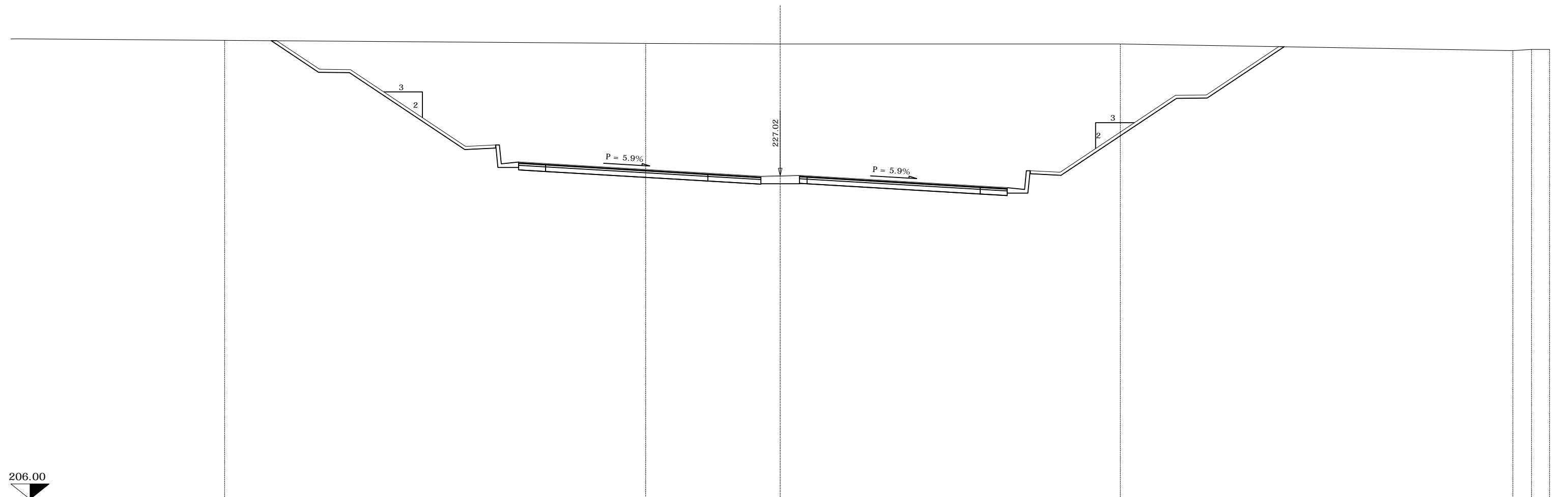

Terreno	Dist. parziali		Dist. progressive		Quote Terreno
	0.52	1.00	0.30	1.00	
Progetto	Dist. parziali		Dist. progressive		Quote Progetto
	0.52	1.00	0.30	1.00	

SCALA 1:250

SEZIONE N. 12
 Progr. 6675.00
 QP = 227.13

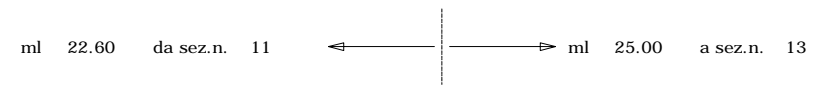

SEZIONE N. 12	
Rilevato (mq)	0.00
Scavo (mq)	443.16
Scotico (m)	0.00
Bonifica (mq)	0.00
Ammorsamento (mq)	0.00
Terreno vegetale sx (mq)	3.39
Terreno vegetale dx (mq)	3.70
Usura drenante carr. Nord (m)	15.44
Binder carr. Nord (m)	15.44
Base bitumata carr. Nord (m)	15.44
Base cementata carr. Nord (m)	15.44
Fondazione carr. Nord (m)	15.44
Usura drenante carr. Sud (m)	13.52
Binder carr. Sud (m)	13.52
Base bitumata carr. Sud (m)	13.52
Base cementata carr. Sud (m)	13.52
Fondazione carr. Sud (m)	13.52

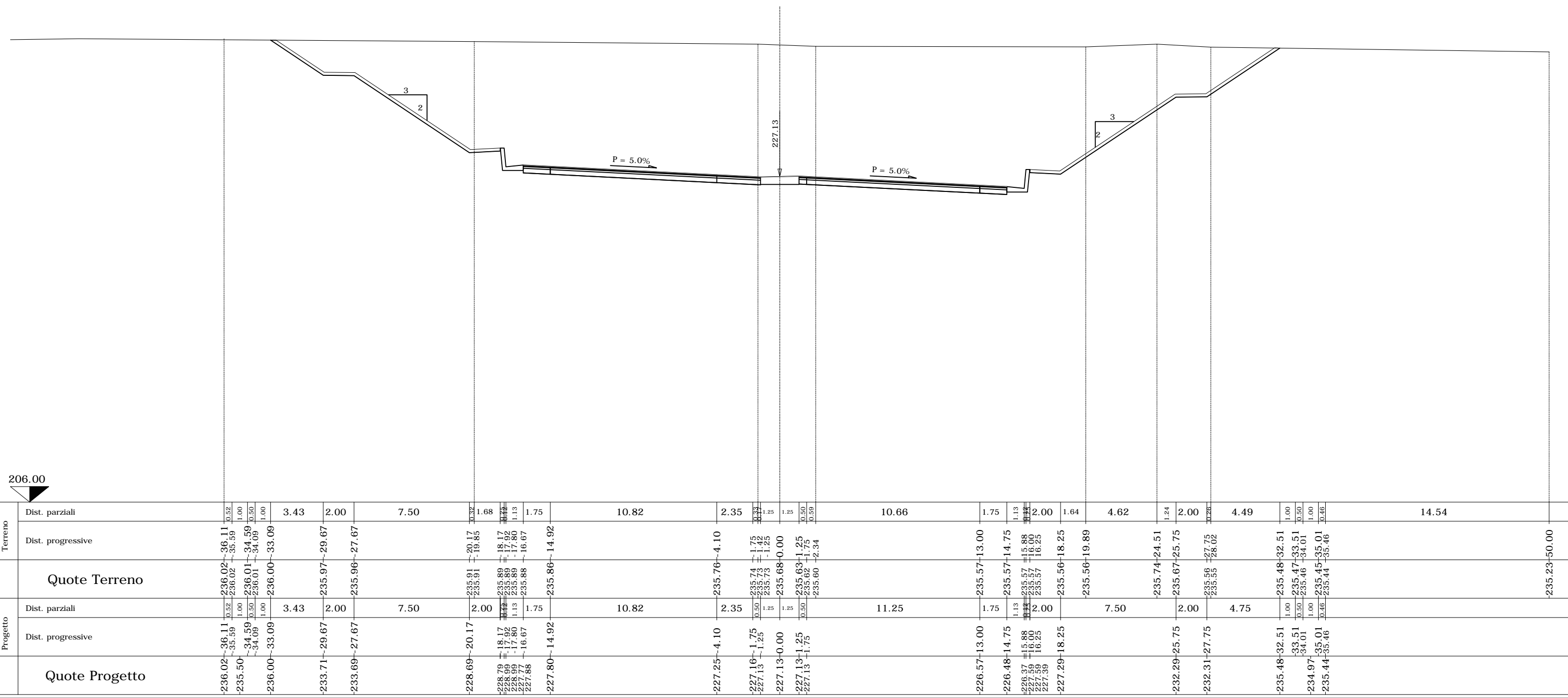

	Terreno		Progetto	
	Dist. parziali	Dist. progressive	Dist. parziali	Dist. progressive
Quote Terreno	3.43 2.00 7.50 1.68 1.75 10.82 2.35 1.25 1.25 10.66 1.75 2.00 1.64 4.62 2.00 4.49 1.00 0.50 1.00 14.54	20.17 36.11 34.59 33.09 29.67 27.67 20.17 18.17 17.82 16.67 14.92 4.10 1.75 0.00 1.25 -2.34 13.00 14.75 15.88 16.00 16.25 18.25 19.89 24.51 25.75 27.75 32.51 33.51 34.01 35.01 35.46 -235.23	3.43 2.00 7.50 2.00 1.75 10.82 2.35 1.25 1.25 11.25 1.75 2.00 7.50 2.00 4.75 1.00 0.50 1.00 0.46	20.17 36.11 34.59 33.09 29.67 27.67 20.17 18.17 17.82 16.67 14.92 4.10 1.75 0.00 1.25 -2.34 13.00 14.75 15.88 16.00 16.25 18.25 19.89 24.51 25.75 27.75 32.51 33.51 34.01 35.01 35.46
Quote Progetto				

SEZIONE N. 14

PROGR. 6725.00

QP = 227.40

ml 25.00 da sez.n. 13 ← → ml 0.31 a sez.n. 14_A

SEZIONE N. 14

Rilevato (mq)	0.00
Scavo (mq)	437.59
Scotico (m)	0.00
Bonifica (mq)	0.00
Ammorsamento (mq)	0.00
Terreno vegetale sx (mq)	3.51
Terreno vegetale dx (mq)	3.63
Usura drenante carr. Nord (m)	14.71
Binder carr. Nord (m)	14.71
Base bitumata carr. Nord (m)	14.71
Base cementata carr. Nord (m)	14.71
Fondazione carr. Nord (m)	14.71
Usura drenante carr. Sud (m)	13.51
Binder carr. Sud (m)	13.51
Base bitumata carr. Sud (m)	13.51
Base cementata carr. Sud (m)	13.51
Fondazione carr. Sud (m)	13.51

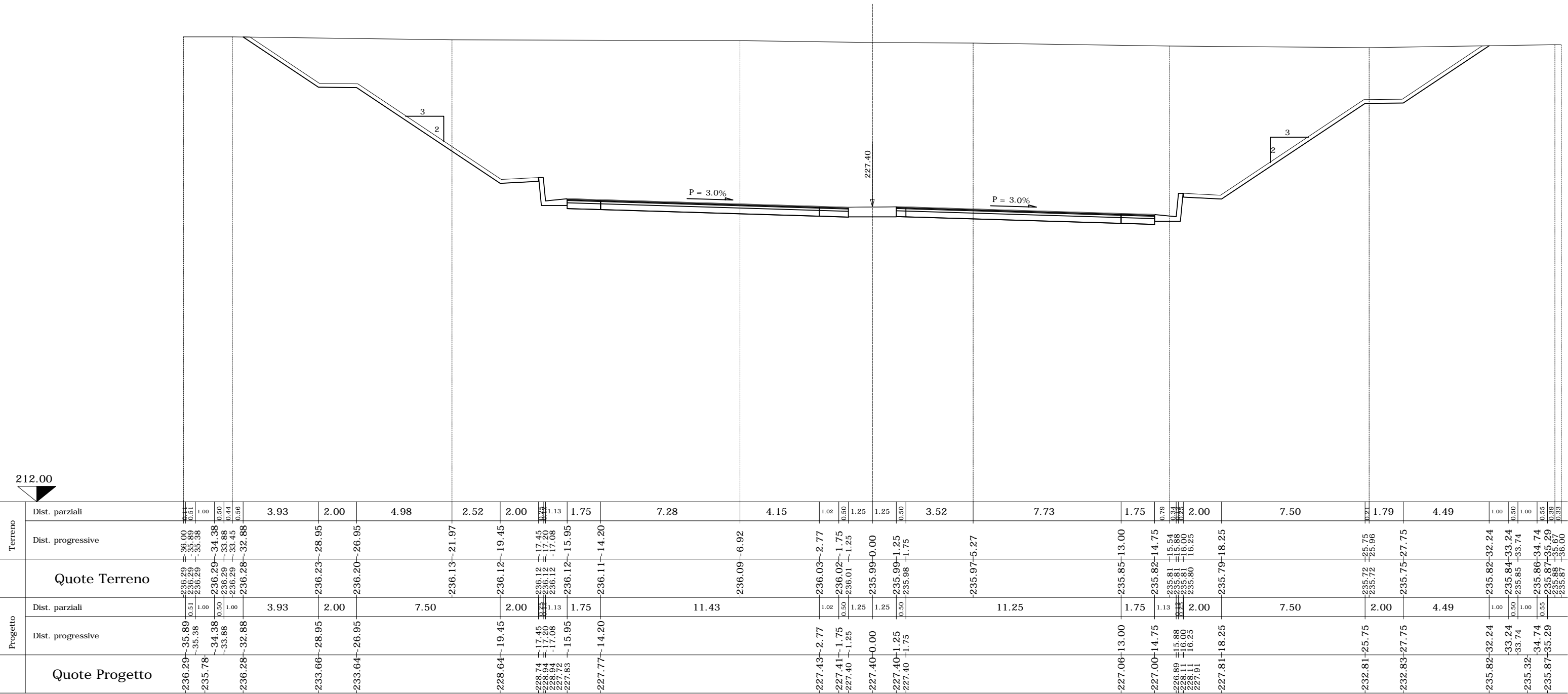

SEZIONE N. 14_A

PROGR. 6725.31

QP = 227.40

ml 0.31 da sez.n. 14 ← → ml 16.69 a sez.n. 15

SEZIONE N. 14_A

Rilevato (mq)	0.00
Scavo (mq)	376.30
Scotico (m)	0.00
Bonifica (mq)	0.00
Ammorsamento (mq)	0.00
Terreno vegetale sx (mq)	0.00
Terreno vegetale dx (mq)	3.63
Usura drenante carr. Nord (m)	14.71
Binder carr. Nord (m)	14.71
Base bitumata carr. Nord (m)	14.71
Base cementata carr. Nord (m)	14.71
Fondazione carr. Nord (m)	14.71
Usura drenante carr. Sud (m)	13.50
Binder carr. Sud (m)	13.50
Base bitumata carr. Sud (m)	13.50
Base cementata carr. Sud (m)	13.50
Fondazione carr. Sud (m)	13.50

PARATIA DI
DIAFRAMMI
OS06

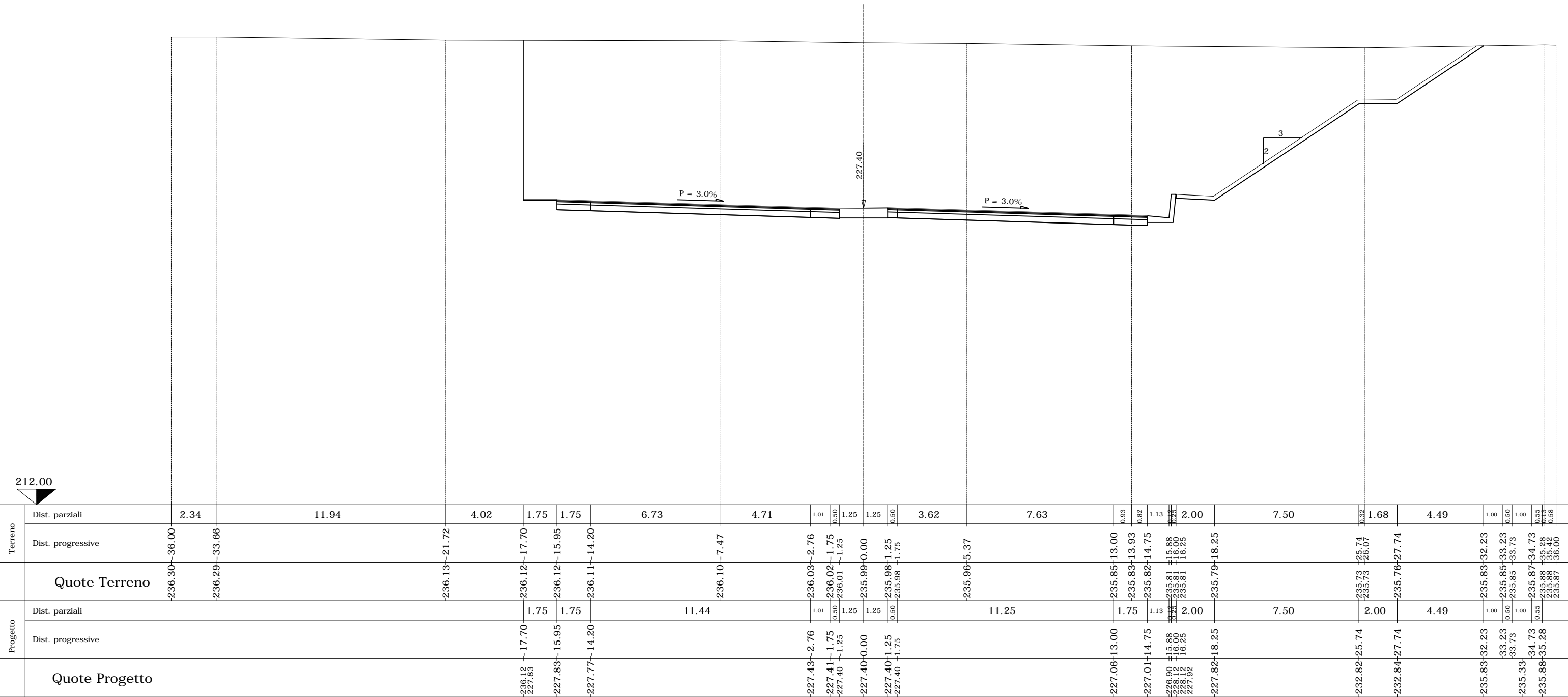

SEZIONE N. 15

PROGR. 6742.00

QP = 227.49

ml 16.69 da sez.n. 14_A ← → ml 8.00 a sez.n. 16

SEZIONE N. 15

Rilevato (mq)	0.00
Scavo (mq)	378.40
Scotico (m)	0.00
Bonifica (mq)	0.00
Ammorsamento (mq)	0.00
Terreno vegetale sx (mq)	0.00
Terreno vegetale dx (mq)	3.64
Usura drenante carr. Nord (m)	14.46
Binder carr. Nord (m)	14.46
Base bitumata carr. Nord (m)	14.46
Base cementata carr. Nord (m)	14.46
Fondazione carr. Nord (m)	14.46
Usura drenante carr. Sud (m)	13.51
Binder carr. Sud (m)	13.51
Base bitumata carr. Sud (m)	13.51
Base cementata carr. Sud (m)	13.51
Fondazione carr. Sud (m)	13.51

PARATIA DI DIAFRAMMI OS06

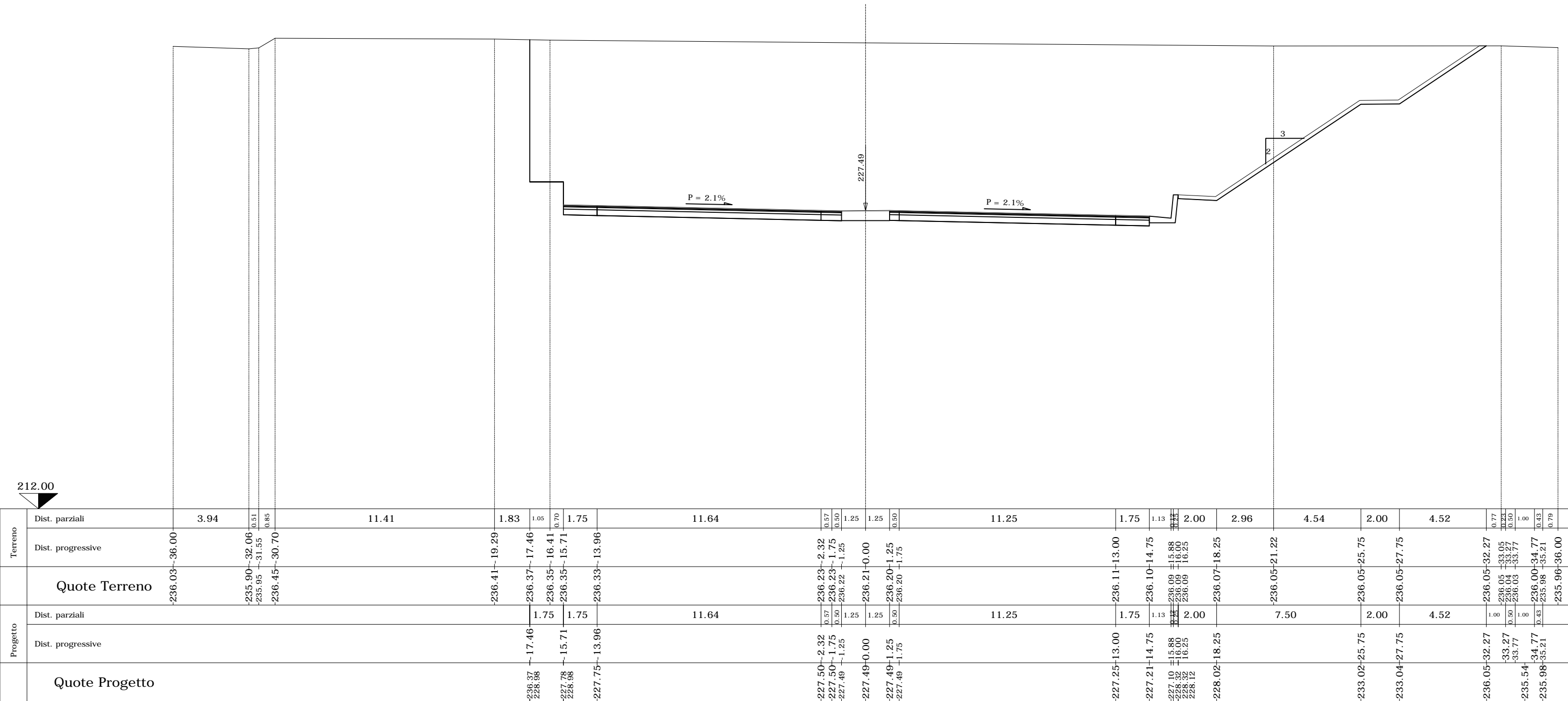

212.00

SEZIONE N. 16

PROGR. 6750.00

QP = 227.53

ml 8.00 da sez.n. 15 ← → ml 13.40 a sez.n. 17

PARATIA DI
DIAFRAMMI
OS06

SEZIONE N. 16	
Rilevato (mq)	0.00
Scavo (mq)	377.97
Scotico (m)	0.00
Bonifica (mq)	0.00
Ammorsamento (mq)	0.00
Terreno vegetale sx (mq)	0.00
Terreno vegetale dx (mq)	3.63
Usura drenante carr. Nord (m)	14.34
Binder carr. Nord (m)	14.34
Base bitumata carr. Nord (m)	14.34
Base cementata carr. Nord (m)	14.34
Fondazione carr. Nord (m)	14.34
Usura drenante carr. Sud (m)	13.50
Binder carr. Sud (m)	13.50
Base bitumata carr. Sud (m)	13.50
Base cementata carr. Sud (m)	13.50
Fondazione carr. Sud (m)	13.50

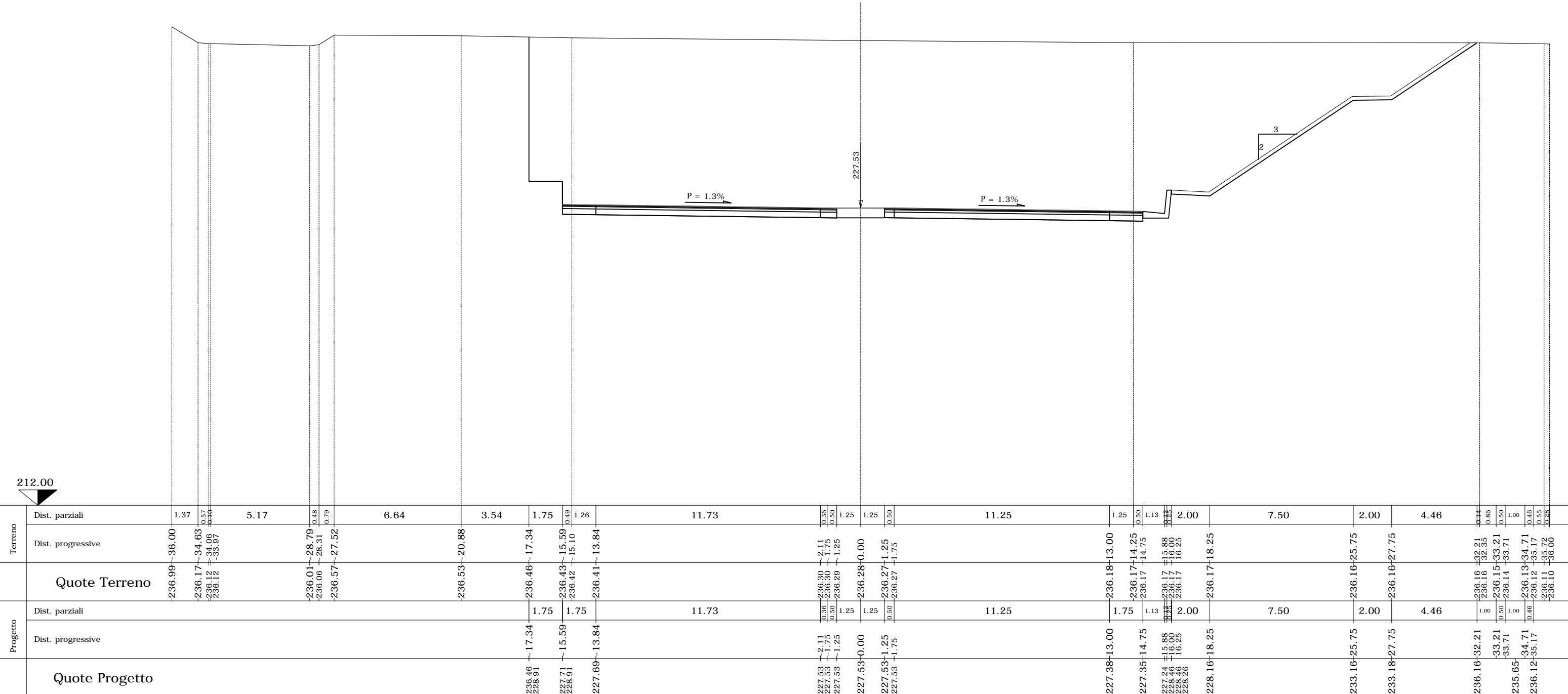

Terreno	Dist. parziali	1.37	0.57	5.17	0.48	6.64	3.54	1.75	1.26	11.73	0.36	1.25	1.25	0.50	11.25	1.25	0.50	1.13	2.00	7.50	2.00	4.46	0.86	1.00	0.46	0.28	
	Dist. progressive	-236.99	-34.63	-28.79	-28.31	-27.52	-20.88	-17.34	-15.59	-13.84	-0.00	-2.11	-1.25	-1.25	-0.75	-13.00	-14.25	-14.75	-15.88	-18.25	-25.75	-27.75	-32.21	-32.35	-33.21	-34.71	-36.00
Quote Terreno		-236.99	-34.63	-28.79	-28.31	-27.52	-20.88	-17.34	-15.59	-13.84	-0.00	-2.11	-1.25	-1.25	-0.75	-13.00	-14.25	-14.75	-15.88	-18.25	-25.75	-27.75	-32.21	-32.35	-33.21	-34.71	-36.00
Progetto	Dist. parziali			1.75	1.75	11.73	0.36	1.25	1.25	0.50	11.25	1.75	1.13	2.00	7.50	2.00	4.46	1.00	0.50	1.00	0.46	0.86	1.00	0.46	0.28		
	Dist. progressive			-17.34	-15.59	-13.84	-0.00	-2.11	-1.25	-1.25	-0.75	-13.00	-14.25	-14.75	-15.88	-18.25	-25.75	-27.75	-32.21	-32.35	-33.21	-34.71	-35.17	-35.72	-36.00		
Quote Progetto				-17.34	-15.59	-13.84	-0.00	-2.11	-1.25	-1.25	-0.75	-13.00	-14.25	-14.75	-15.88	-18.25	-25.75	-27.75	-32.21	-32.35	-33.21	-34.71	-35.17	-35.72	-36.00		

SEZIONE N. 17

PROGR. 6763.40

QP = 227.60

ml 13.40 da sez.n. 16 ← → ml 11.60 a sez.n. 18

SEZIONE N. 17

Rilevato (mq)	0.00
Scavo (mq)	374.17
Scotico (m)	0.00
Bonifica (mq)	0.00
Ammorsamento (mq)	0.00
Terreno vegetale sx (mq)	0.00
Terreno vegetale dx (mq)	3.53
Usura drenante carr. Nord (m)	14.15
Binder carr. Nord (m)	14.15
Base bitumata carr. Nord (m)	14.15
Base cementata carr. Nord (m)	14.15
Fondazione carr. Nord (m)	14.15
Usura drenante carr. Sud (m)	13.50
Binder carr. Sud (m)	13.50
Base bitumata carr. Sud (m)	13.50
Base cementata carr. Sud (m)	13.50
Fondazione carr. Sud (m)	13.50

PARATIA DI DIAFRAMMI OS06

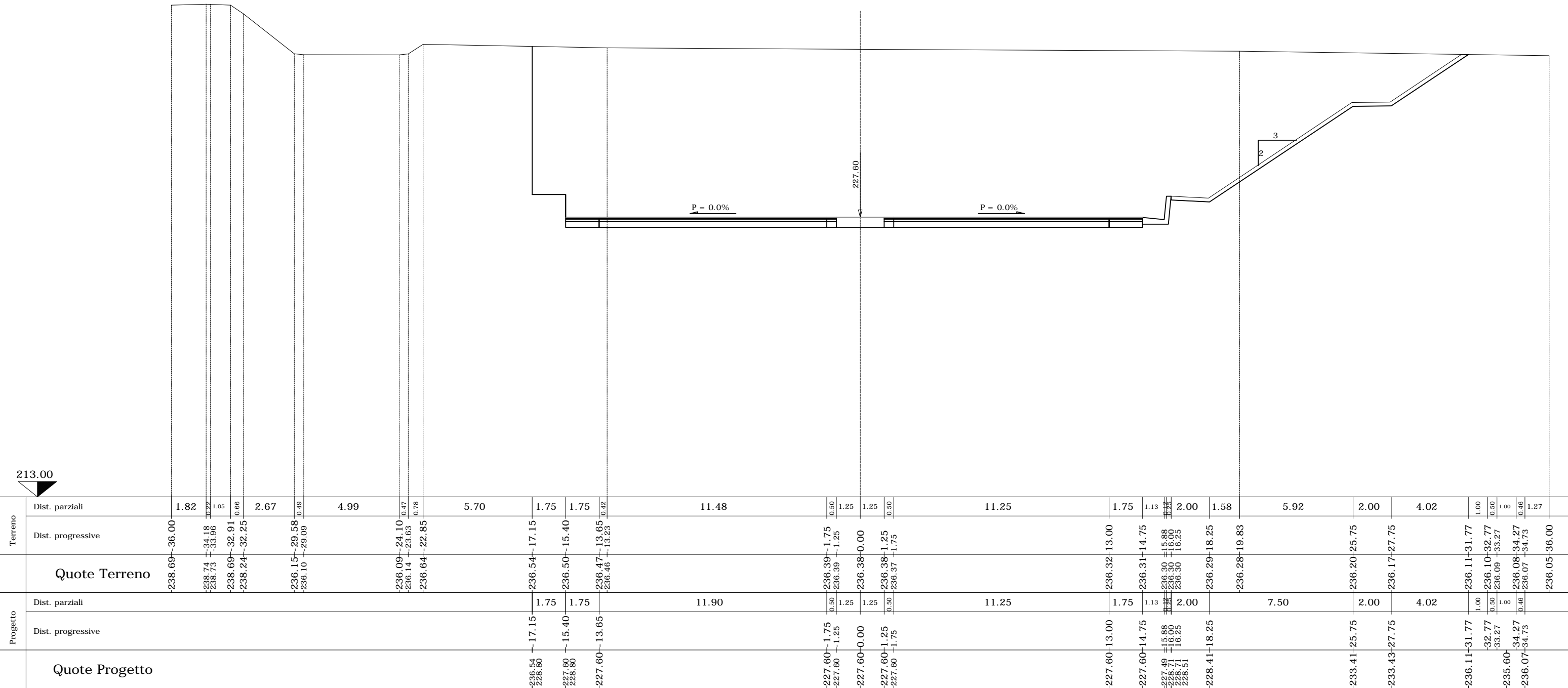

		Terreno		Progetto		
	Dist. parziali	Dist. progressive	Quote Terreno	Dist. parziali	Dist. progressive	Quote Progetto
	1.82	-238.69	-36.00	1.75	-227.60	-13.65
	1.05	-238.74	-34.18	1.75	-227.60	-1.75
	0.06	-238.73	-33.96	1.25	-227.60	-1.25
	2.67	-238.69	-32.91	1.25	-227.60	-1.25
	0.49	-238.24	-32.25	1.13	-227.60	-1.13
	4.99	-236.15	-29.58	2.00	-228.41	-18.25
	0.47	-236.10	-29.09	1.58	-228.41	-19.83
	0.78	-236.09	-24.10	5.92	-233.41	-25.75
	5.70	-236.14	-23.63	2.00	-233.43	-27.75
	1.75	-236.64	-22.85	4.02	-236.11	-31.77
	1.75	236.54	-17.15	1.00	-236.11	-31.77
	11.48	236.50	-15.40	1.00	-236.11	-31.77
	0.50	236.47	-13.65	0.50	-236.07	-34.27
	1.25	236.46	-13.23	0.46	-236.07	-34.73
	0.50	236.39	-1.75	1.27	-236.05	-36.00
	1.25	236.39	-1.25			
	1.25	236.38	-1.25			
	0.50	236.37	-1.75			
	11.25	236.32	-13.00			
	1.75	236.31	-14.75			
	1.13	236.30	-15.88			
	2.00	236.30	-16.00			
	1.58	236.30	-16.25			
	5.92	236.29	-18.25			
	2.00	236.28	-19.83			
	4.02	236.20	-25.75			
	1.00	236.17	-27.75			
	1.00	236.11	-31.77			
	0.50	236.10	-32.77			
	1.00	236.09	-33.27			
	0.46	236.08	-34.27			
	1.27	236.07	-34.73			
		236.05	-36.00			

SEZIONE N. 20

PROGR. 6824.00

QP = 228.19

ml 24.00 da sez.n. 19 ← → ml 1.00 a sez.n. 21

PARATIA DI
DIAFRAMMI
OS06

SEZIONE N. 20	
Rilevato (mq)	0.00
Scavo (mq)	351.23
Scotico (m)	0.00
Bonifica (mq)	0.00
Ammorsamento (mq)	0.00
Terreno vegetale sx (mq)	0.00
Terreno vegetale dx (mq)	3.31
Usura drenante carr. Nord (m)	13.50
Binder carr. Nord (m)	13.50
Base bitumata carr. Nord (m)	13.50
Base cementata carr. Nord (m)	13.50
Fondazione carr. Nord (m)	13.50
Usura drenante carr. Sud (m)	14.12
Binder carr. Sud (m)	14.12
Base bitumata carr. Sud (m)	14.12
Base cementata carr. Sud (m)	14.12
Fondazione carr. Sud (m)	14.12

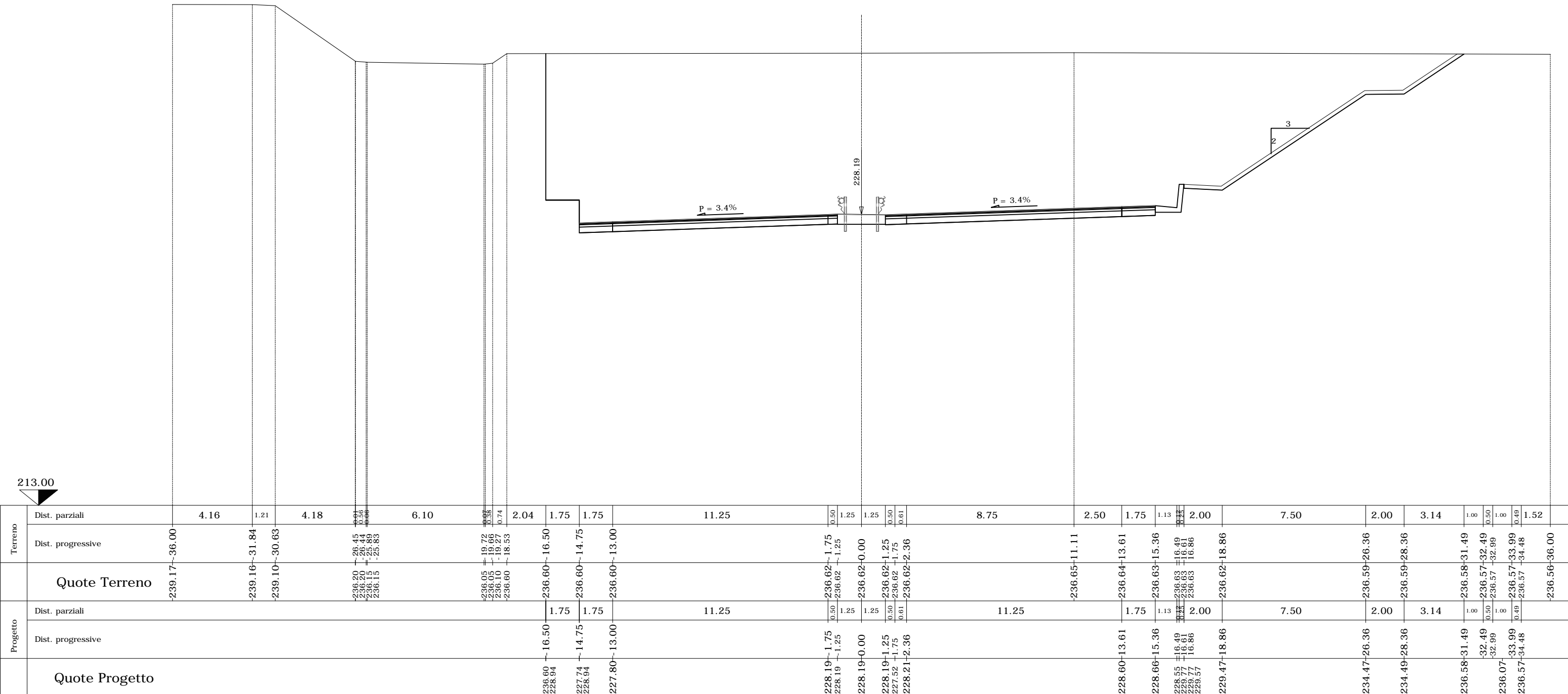

Terreno	Dist. parziali		4.16	1.21	4.18	0.96	6.10	0.38	2.04	1.75	1.75	11.25	0.50	1.25	1.25	0.50	8.75	2.50	1.75	1.13	2.00	7.50	2.00	3.14	1.00	0.50	1.00	0.49	1.52																																			
	Dist. progressive	-239.17	-36.00	-239.16	-31.84	-239.10	-30.63	-236.20	-26.45	-236.20	-26.44	-236.15	-25.89	-236.15	-25.83	-236.05	-19.72	-236.05	-19.66	-236.10	-19.27	-236.60	-18.53	-236.60	-16.50	-236.60	-14.75	-236.60	-13.00	-228.19	-1.75	-228.19	-0.00	-228.19	-1.25	-228.19	-1.25	-227.52	-1.75	-228.21	-2.36	-228.55	-16.49	-229.77	-16.61	-229.77	-16.86	-229.57	-229.47	-18.86	-234.47	-26.36	-234.49	-28.36	-236.58	-31.49	-236.57	-32.49	-236.07	-33.99	-236.57	-34.48	-236.56	-36.00
Quote Terreno		-239.17	-36.00	-239.16	-31.84	-239.10	-30.63	-236.20	-26.45	-236.20	-26.44	-236.15	-25.89	-236.15	-25.83	-236.05	-19.72	-236.05	-19.66	-236.10	-19.27	-236.60	-18.53	-236.60	-16.50	-236.60	-14.75	-236.60	-13.00	-228.19	-1.75	-228.19	-0.00	-228.19	-1.25	-228.19	-1.25	-227.52	-1.75	-228.21	-2.36	-228.55	-16.49	-229.77	-16.61	-229.77	-16.86	-229.57	-229.47	-18.86	-234.47	-26.36	-234.49	-28.36	-236.58	-31.49	-236.57	-32.49	-236.07	-33.99	-236.57	-34.48	-236.56	-36.00
Progetto	Dist. parziali						6.10	0.38	2.04	1.75	1.75	11.25	0.50	1.25	1.25	0.50	8.75	2.50	1.75	1.13	2.00	7.50	2.00	3.14	1.00	0.50	1.00	0.49	1.52																																			
	Dist. progressive	-239.17	-36.00	-239.16	-31.84	-239.10	-30.63	-236.20	-26.45	-236.20	-26.44	-236.15	-25.89	-236.15	-25.83	-236.05	-19.72	-236.05	-19.66	-236.10	-19.27	-236.60	-18.53	-236.60	-16.50	-236.60	-14.75	-236.60	-13.00	-228.19	-1.75	-228.19	-0.00	-228.19	-1.25	-228.19	-1.25	-227.52	-1.75	-228.21	-2.36	-228.55	-16.49	-229.77	-16.61	-229.77	-16.86	-229.57	-229.47	-18.86	-234.47	-26.36	-234.49	-28.36	-236.58	-31.49	-236.57	-32.49	-236.07	-33.99	-236.57	-34.48	-236.56	-36.00
Quote Progetto		-239.17	-36.00	-239.16	-31.84	-239.10	-30.63	-236.20	-26.45	-236.20	-26.44	-236.15	-25.89	-236.15	-25.83	-236.05	-19.72	-236.05	-19.66	-236.10	-19.27	-236.60	-18.53	-236.60	-16.50	-236.60	-14.75	-236.60	-13.00	-228.19	-1.75	-228.19	-0.00	-228.19	-1.25	-228.19	-1.25	-227.52	-1.75	-228.21	-2.36	-228.55	-16.49	-229.77	-16.61	-229.77	-16.86	-229.57	-229.47	-18.86	-234.47	-26.36	-234.49	-28.36	-236.58	-31.49	-236.57	-32.49	-236.07	-33.99	-236.57	-34.48	-236.56	-36.00

SEZIONE N. 21

PROGR. 6825.00

QP = 228.21

ml 1.00 da sez.n. 20 ← → ml 14.00 a sez.n. 22

PARATIA DI
DIAFRAMMI
OS06

PARATIA DI
DIAFRAMMI GA05
in dx

SEZIONE N. 21	
Rilevato (mq)	0.00
Scavo (mq)	0.00
Scotico (m)	0.00
Bonifica (mq)	0.00
Ammorsamento (mq)	0.00
Terreno vegetale sx (mq)	0.00
Terreno vegetale dx (mq)	0.00
Usura drenante carr. Nord (m)	13.51
Binder carr. Nord (m)	13.51
Base bitumata carr. Nord (m)	13.51
Base cementata carr. Nord (m)	13.51
Fondazione carr. Nord (m)	13.51
Usura drenante carr. Sud (m)	14.13
Binder carr. Sud (m)	14.13
Base bitumata carr. Sud (m)	14.13
Base cementata carr. Sud (m)	14.13
Fondazione carr. Sud (m)	14.13

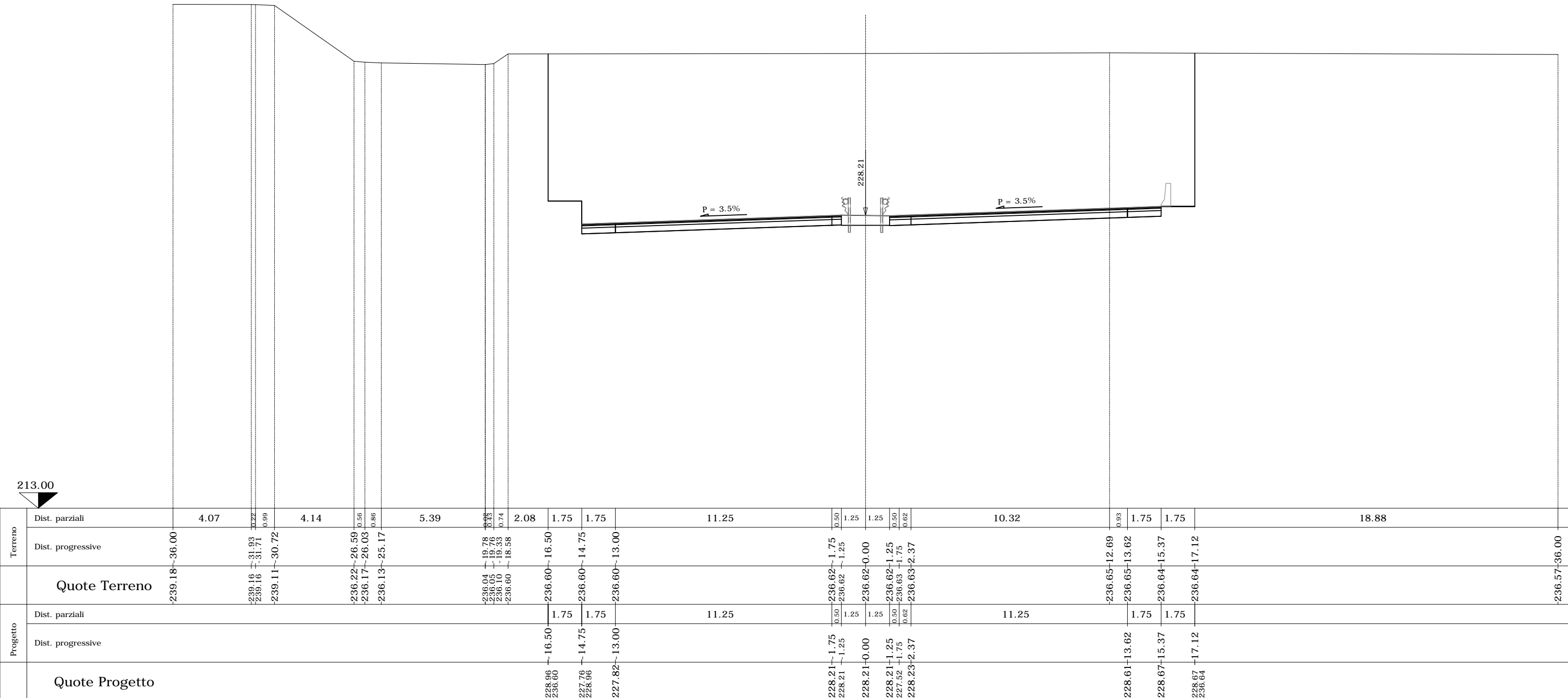

213.00

SEZIONE N. 23

PROGR. 6840.00

QP = 228.47

ml 1.00 da sez.n. 22 ← → ml 10.00 a sez.n. 24

PARATIA DI
DIAFRAMMI
OS06

PARATIA DI
DIAFRAMMI GA05
in dx

SEZIONE N. 23	
Rilevato (mq)	0.00
Scavo (mq)	0.00
Scotico (m)	0.00
Bonifica (mq)	0.00
Ammorsamento (mq)	0.00
Terreno vegetale sx (mq)	0.00
Terreno vegetale dx (mq)	0.00
Usura drenante carr. Nord (m)	13.51
Binder carr. Nord (m)	13.51
Base bitumata carr. Nord (m)	13.51
Base cementata carr. Nord (m)	13.51
Fondazione carr. Nord (m)	13.51
Usura drenante carr. Sud (m)	14.28
Binder carr. Sud (m)	14.28
Base bitumata carr. Sud (m)	14.28
Base cementata carr. Sud (m)	14.28
Fondazione carr. Sud (m)	14.28

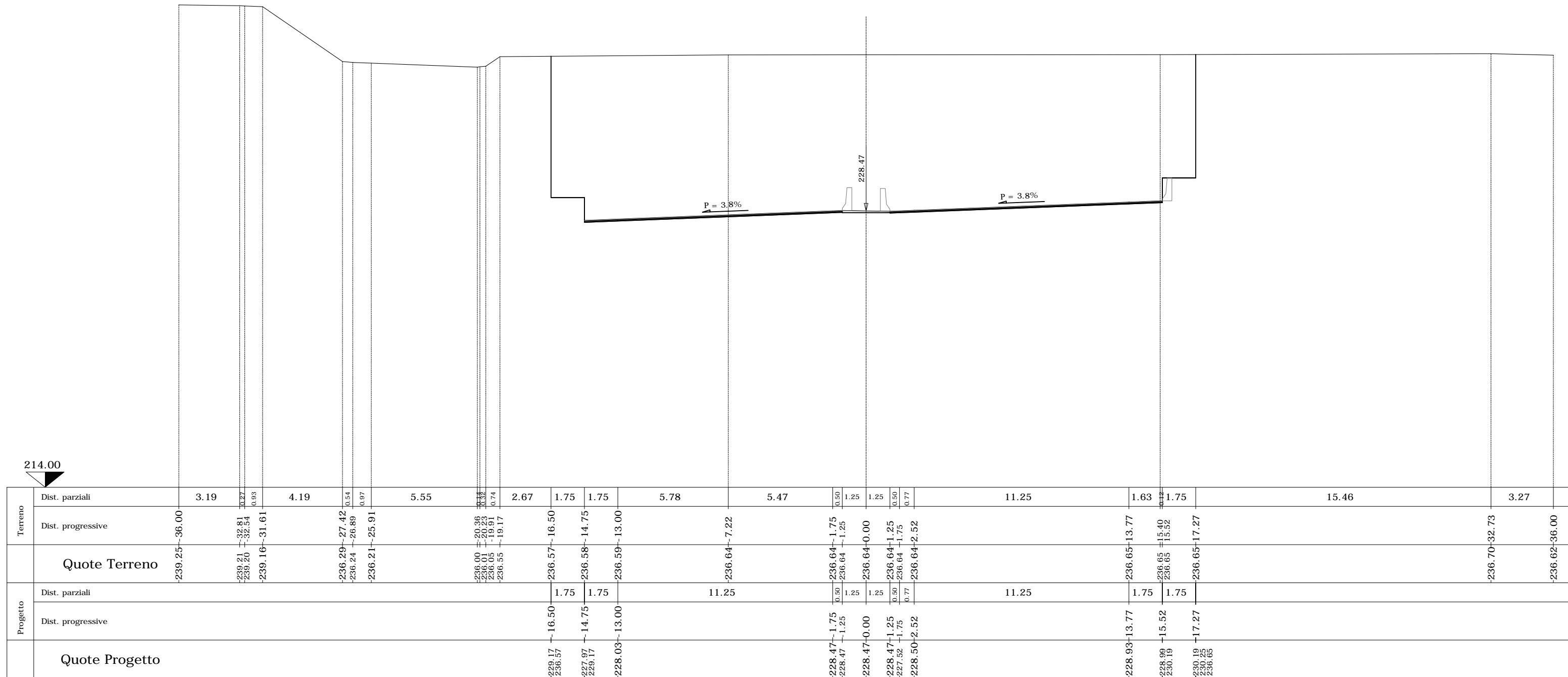

SEZIONE N. 24

PROGR. 6850.00

QP = 228.66

ml 10.00 da sez.n. 23 ← → ml 25.00 a sez.n. 25

GALLERIA
ARTIFICIALE
GA05

SEZIONE N. 24

Rilevato (mq)	0.00
Scavo (mq)	0.00
Scotico (m)	0.00
Bonifica (mq)	0.00
Ammorsamento (mq)	0.00
Terreno vegetale sx (mq)	0.00
Terreno vegetale dx (mq)	0.00
Usura drenante carr. Nord (m)	13.51
Binder carr. Nord (m)	13.51
Base bitumata carr. Nord (m)	13.51
Base cementata carr. Nord (m)	13.51
Fondazione carr. Nord (m)	13.51
Usura drenante carr. Sud (m)	14.38
Binder carr. Sud (m)	14.38
Base bitumata carr. Sud (m)	14.38
Base cementata carr. Sud (m)	14.38
Fondazione carr. Sud (m)	14.38

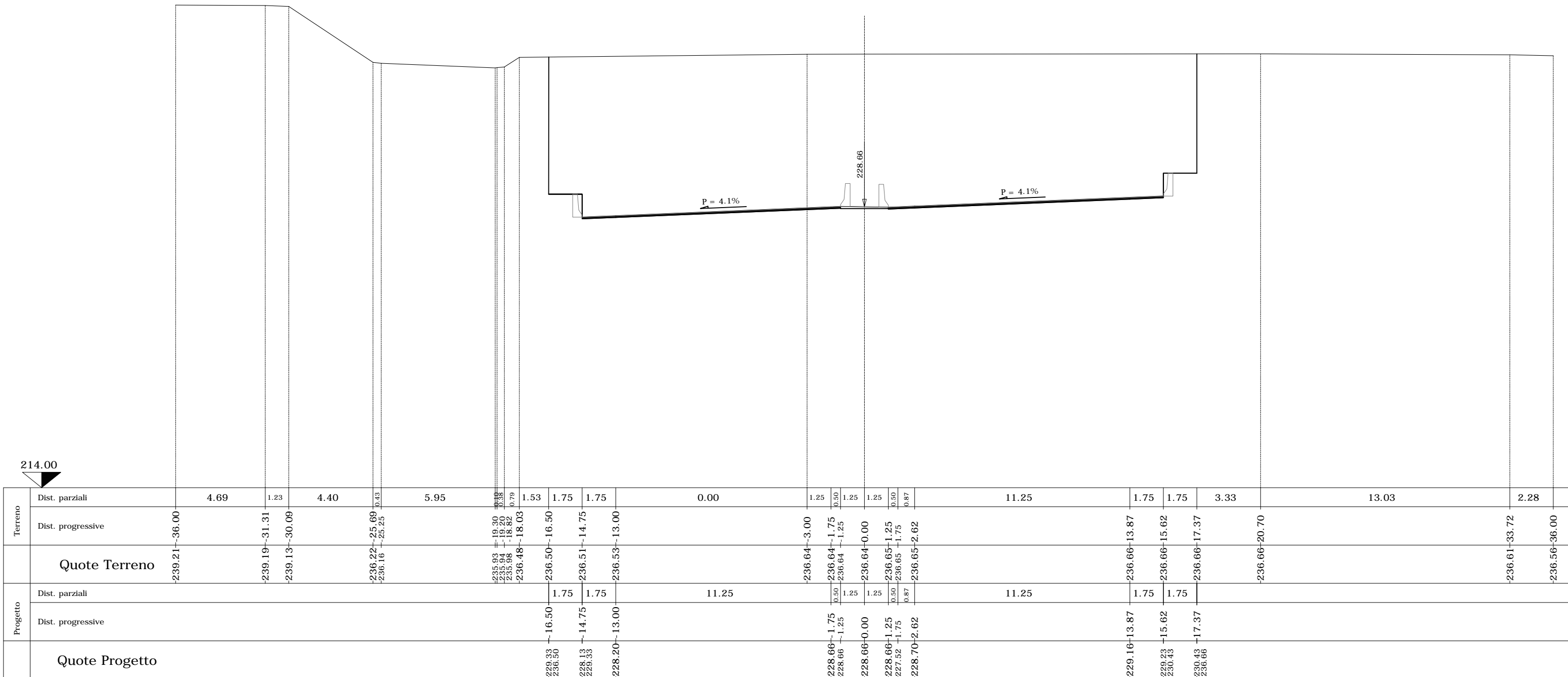

SEZIONE N. 27

PROGR. 6900.00

QP = 229.96

ml 12.14 da sez.n. 26 ← | → ml 12.21 a sez.n. 27_A

SEZIONE N. 27

Rilevato (mq)	0.00
Scavo (mq)	0.00
Scotico (m)	0.00
Bonifica (mq)	0.00
Ammorsamento (mq)	0.00
Terreno vegetale sx (mq)	0.00
Terreno vegetale dx (mq)	0.00
Usura drenante carr. Nord (m)	13.52
Binder carr. Nord (m)	13.52
Base bitumata carr. Nord (m)	13.52
Base cementata carr. Nord (m)	13.52
Fondazione carr. Nord (m)	13.52
Usura drenante carr. Sud (m)	14.77
Binder carr. Sud (m)	14.77
Base bitumata carr. Sud (m)	14.77
Base cementata carr. Sud (m)	14.77
Fondazione carr. Sud (m)	14.77

GALLERIA
ARTIFICIALE
GA05

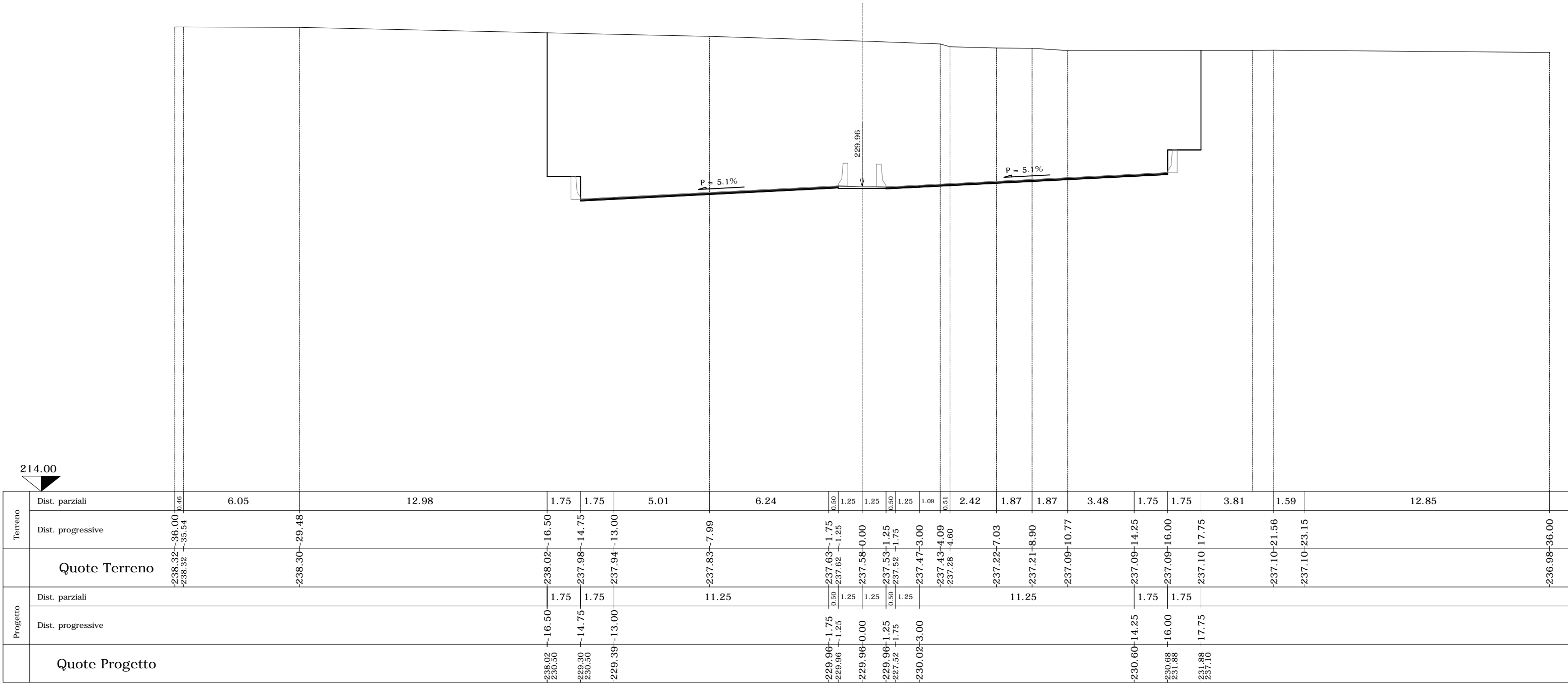

SEZIONE N. 27_A

PROGR. 6912.21
QP = 230.35

ml 12.21 da sez.n. 27 ← → ml 7.79 a sez.n. 28

GALLERIA
ARTIFICIALE
GA05

SEZIONE N. 27_A	
Rilevato (mq)	0.00
Scavo (mq)	0.00
Scotico (m)	0.00
Bonifica (mq)	0.00
Ammorsamento (mq)	0.00
Terreno vegetale sx (mq)	0.00
Terreno vegetale dx (mq)	0.00
Usura drenante carr. Nord (m)	13.52
Binder carr. Nord (m)	13.52
Base bitumata carr. Nord (m)	13.52
Base cementata carr. Nord (m)	13.52
Fondazione carr. Nord (m)	13.52
Usura drenante carr. Sud (m)	14.77
Binder carr. Sud (m)	14.77
Base bitumata carr. Sud (m)	14.77
Base cementata carr. Sud (m)	14.77
Fondazione carr. Sud (m)	14.77

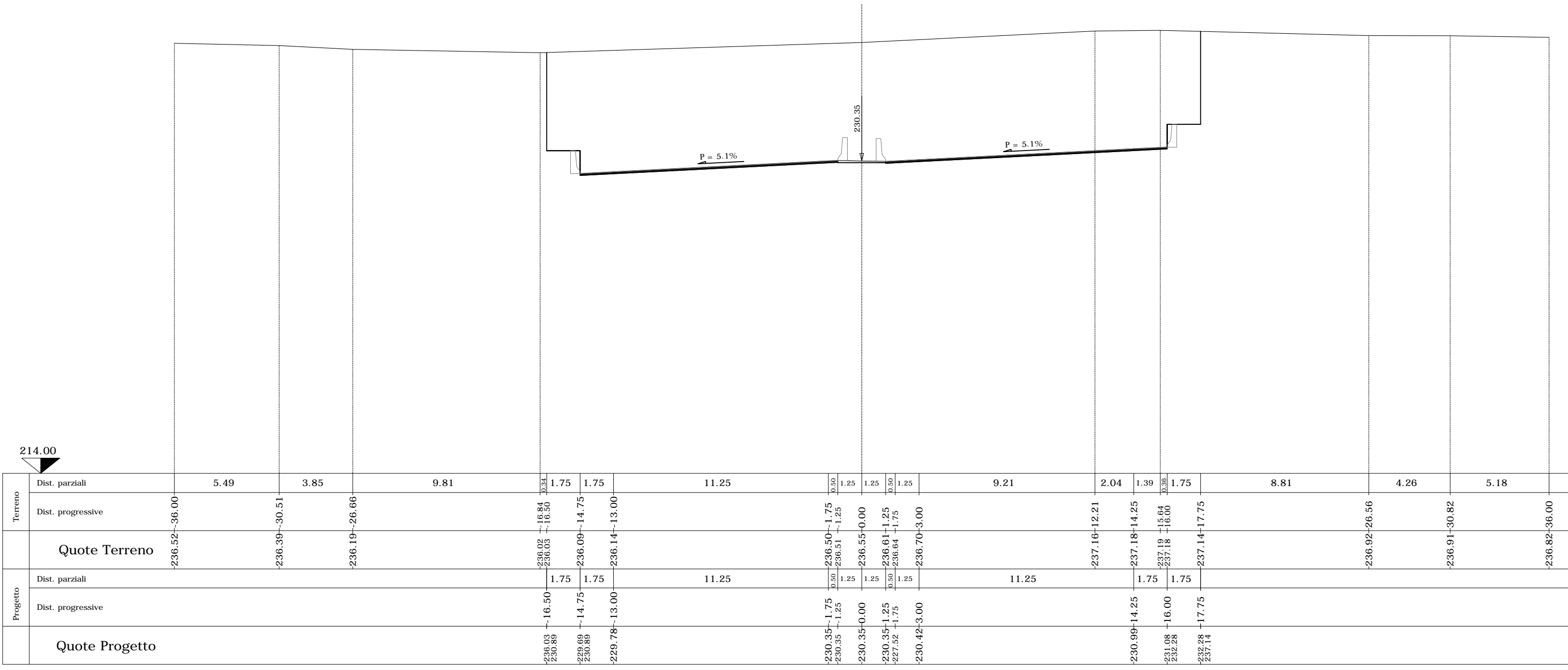

SEZIONE N. 28

PROGR. 6920.00

QP = 230.62



PARATIA DI
DIAFRAMMI GA05
in sx

PARATIA DI
DIAFRAMMI GA05
in dx

SEZIONE N. 28	
Rilevato (mq)	0.00
Scavo (mq)	0.00
Scotico (m)	0.00
Bonifica (mq)	0.00
Ammorsamento (mq)	0.00
Terreno vegetale sx (mq)	0.00
Terreno vegetale dx (mq)	0.00
Usura drenante carr. Nord (m)	13.52
Binder carr. Nord (m)	13.52
Base bitumata carr. Nord (m)	13.52
Base cementata carr. Nord (m)	13.52
Fondazione carr. Nord (m)	13.52
Usura drenante carr. Sud (m)	14.77
Binder carr. Sud (m)	14.77
Base bitumata carr. Sud (m)	14.77
Base cementata carr. Sud (m)	14.77
Fondazione carr. Sud (m)	14.77

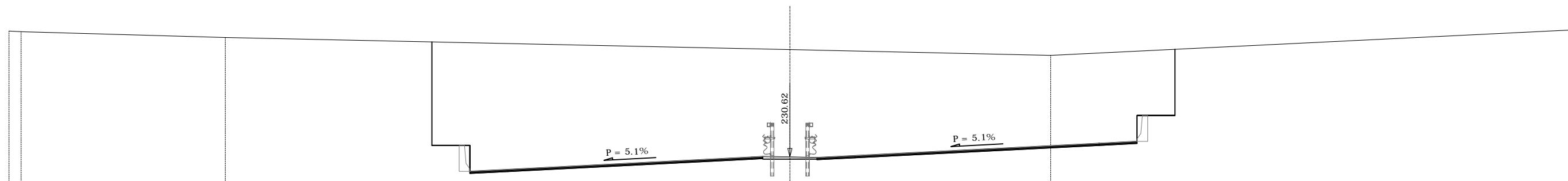

	Terreno	Dist. parziali													18.25		
		0.56	9.41	9.53	1.75	1.75	11.25	0.50	1.25	1.25	0.50	1.25	9.02	2.23		1.75	1.75
	Dist. progressive	-236.43 -236.41	-36.00 -35.44	-26.03	-235.94 -235.90	-16.50 -14.75	-13.00	-235.62 -235.61	-1.75 -0.00	-235.56 -235.55	-1.25 -1.75	-3.00	-235.32 -235.43	-12.02 -14.25	-16.00	-17.75	-36.00 -36.00
	Quote Terreno	-236.43 -236.41	-36.00 -35.44	-26.03	-235.94 -235.90	-16.50 -14.75	-13.00	-235.62 -235.61	-1.75 -0.00	-235.56 -235.55	-1.25 -1.75	-3.00	-235.32 -235.43	-12.02 -14.25	-16.00	-17.75	-36.00 -36.00
	Progetto	Dist. parziali															
		Dist. progressive				1.75	1.75	11.25	0.50	1.25	1.25	0.50	1.25	11.25		1.75	1.75
	Quote Progetto				-235.94 231.16	-229.96 231.16	-230.05	-230.62 -230.62	-1.75 0.00	-227.52 -230.68	-1.75 -3.00		-231.25 -231.34 232.54	-14.25 -16.00 -17.75			

SEZIONE N. 29

PROGR. 6921.00

QP = 230.65

ml 1.00 da sez.n. 28 ← | → ml 11.00 a sez.n. 30

PARATIA DI
DIAFRAMMI GA05
in sx

PARATIA DI
DIAFRAMMI GA05
in dx

SEZIONE N. 29	
Rilevato (mq)	0.00
Scavo (mq)	0.00
Scotico (m)	0.00
Bonifica (mq)	0.00
Ammorsamento (mq)	0.00
Terreno vegetale sx (mq)	0.00
Terreno vegetale dx (mq)	0.00
Usura drenante carr. Nord (m)	13.52
Binder carr. Nord (m)	13.52
Base bitumata carr. Nord (m)	13.52
Base cementata carr. Nord (m)	13.52
Fondazione carr. Nord (m)	13.52
Usura drenante carr. Sud (m)	14.77
Binder carr. Sud (m)	14.77
Base bitumata carr. Sud (m)	14.77
Base cementata carr. Sud (m)	14.77
Fondazione carr. Sud (m)	14.77

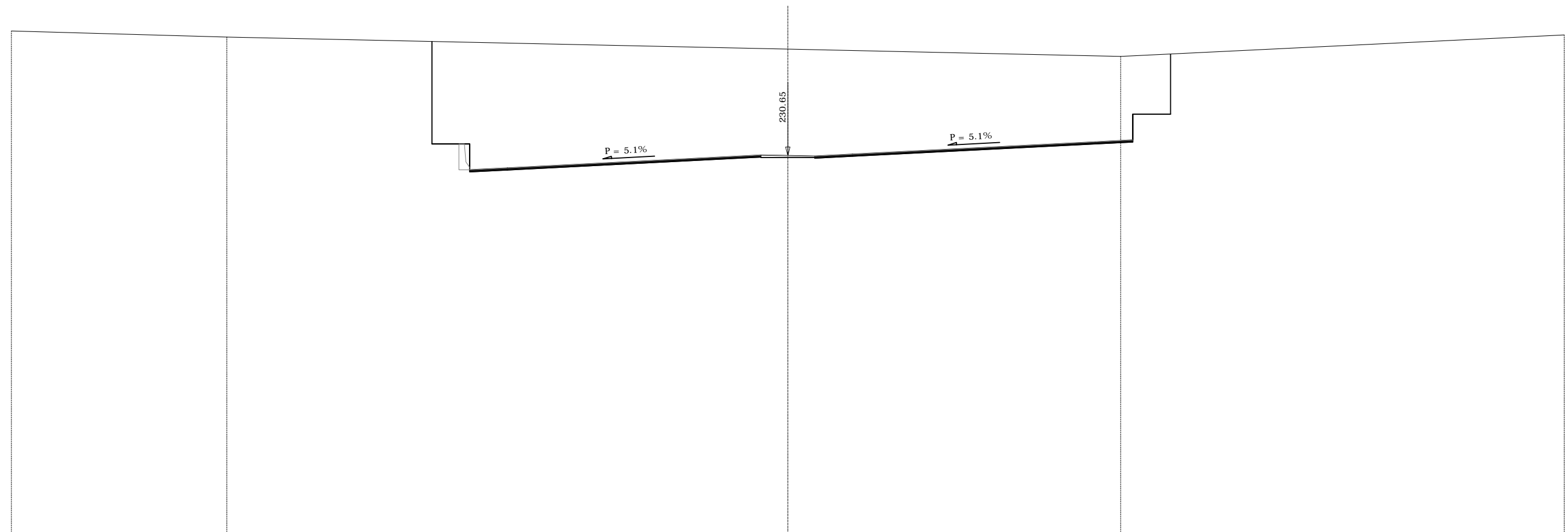

Terreno	Dist. parziali	9.99	9.51	1.75	1.75	11.25	0.50	1.25	1.25	0.50	1.25	11.25	1.19	0.56	1.75	18.25	
	Dist. progressive	-236.43	-236.15	-235.94	-235.91	-235.87	-235.63	-235.62	-235.59	-235.56	-235.55	-235.52	-235.27	-235.25	-235.28	-235.36	-236.25
Quote Terreno																	
Progetto	Dist. parziali			1.75	1.75	11.25	0.50	1.25	1.25	0.50	1.25	11.25	1.75	1.75			
	Dist. progressive			-235.94	-229.99	-230.08	-230.65	-230.65	-230.65	-230.65	-227.52	-230.72	-231.29	-231.38	-232.58	-232.58	-235.36
Quote Progetto				231.19	231.19		230.65	230.65	230.65	230.65	227.52	230.72	231.29	231.38	232.58	235.36	

SEZIONE N. 30

PROGR. 6932.00

QP = 231.05

ml 11.00 da sez.n. 29 ← → ml 1.00 a sez.n. 31

PARATIA DI
DIAFRAMMI GA05
in sx

PARATIA DI
DIAFRAMMI GA05
in dx

SEZIONE N. 30	
Rilevato (mq)	0.00
Scavo (mq)	0.00
Scotico (m)	0.00
Bonifica (mq)	0.00
Ammorsamento (mq)	0.00
Terreno vegetale sx (mq)	0.00
Terreno vegetale dx (mq)	0.00
Usura drenante carr. Nord (m)	13.42
Binder carr. Nord (m)	13.42
Base bitumata carr. Nord (m)	13.42
Base cementata carr. Nord (m)	13.42
Fondazione carr. Nord (m)	13.42
Usura drenante carr. Sud (m)	14.77
Binder carr. Sud (m)	14.77
Base bitumata carr. Sud (m)	14.77
Base cementata carr. Sud (m)	14.77
Fondazione carr. Sud (m)	14.77

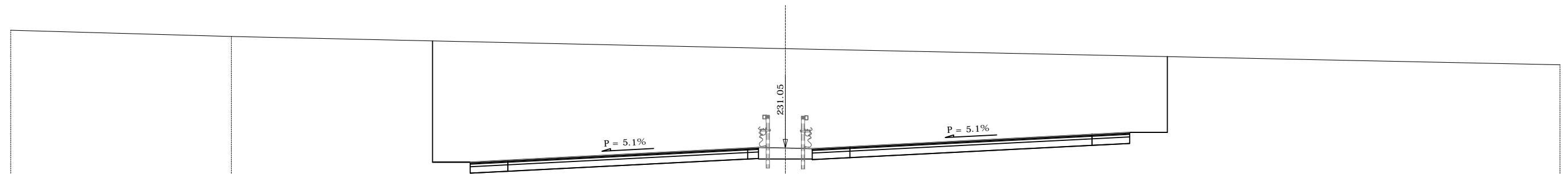

Terreno	Dist. parziali	10.25	9.35	1.75	1.75	11.15	0.50	1.25	1.25	0.50	1.25	11.25	1.75	1.75	18.25	214.00
	Dist. progressive	-236.52	-236.23	-236.02	-235.98	-235.94	-235.70	-235.69	-235.60	-235.64	-235.63	-235.60	-235.36	-235.33	-235.29	-234.91
Quote Terreno		-236.52	-236.23	-236.02	-235.98	-235.94	-235.70	-235.69	-235.60	-235.64	-235.63	-235.60	-235.36	-235.33	-235.29	-234.91
Progetto	Dist. parziali	1.75	1.75	11.15	0.50	1.25	1.25	0.50	1.25	11.25	1.75	1.75				
	Dist. progressive	-236.02	-236.40	-230.40	-230.48	-231.05	-231.05	-231.05	-231.05	-227.52	-231.11	-231.69	-231.78	-231.78	-231.78	-231.78
Quote Progetto		-236.02	-236.40	-230.40	-230.48	-231.05	-231.05	-231.05	-231.05	-227.52	-231.11	-231.69	-231.78	-231.78	-231.78	-231.78

SEZIONE N. 32

PROGR. 6950.00

QP = 231.76

ml 17.00 da sez.n. 31 ← → ml 25.00 a sez.n. 33

SEZIONE N. 32

Rilevato (mq)	0.00
Scavo (mq)	178.96
Scotico (m)	0.00
Bonifica (mq)	0.00
Ammorsamento (mq)	0.00
Terreno vegetale sx (mq)	1.93
Terreno vegetale dx (mq)	1.13
Usura drenante carr. Nord (m)	12.67
Binder carr. Nord (m)	12.67
Base bitumata carr. Nord (m)	12.67
Base cementata carr. Nord (m)	12.67
Fondazione carr. Nord (m)	12.67
Usura drenante carr. Sud (m)	14.77
Binder carr. Sud (m)	14.77
Base bitumata carr. Sud (m)	14.77
Base cementata carr. Sud (m)	14.77
Fondazione carr. Sud (m)	14.77

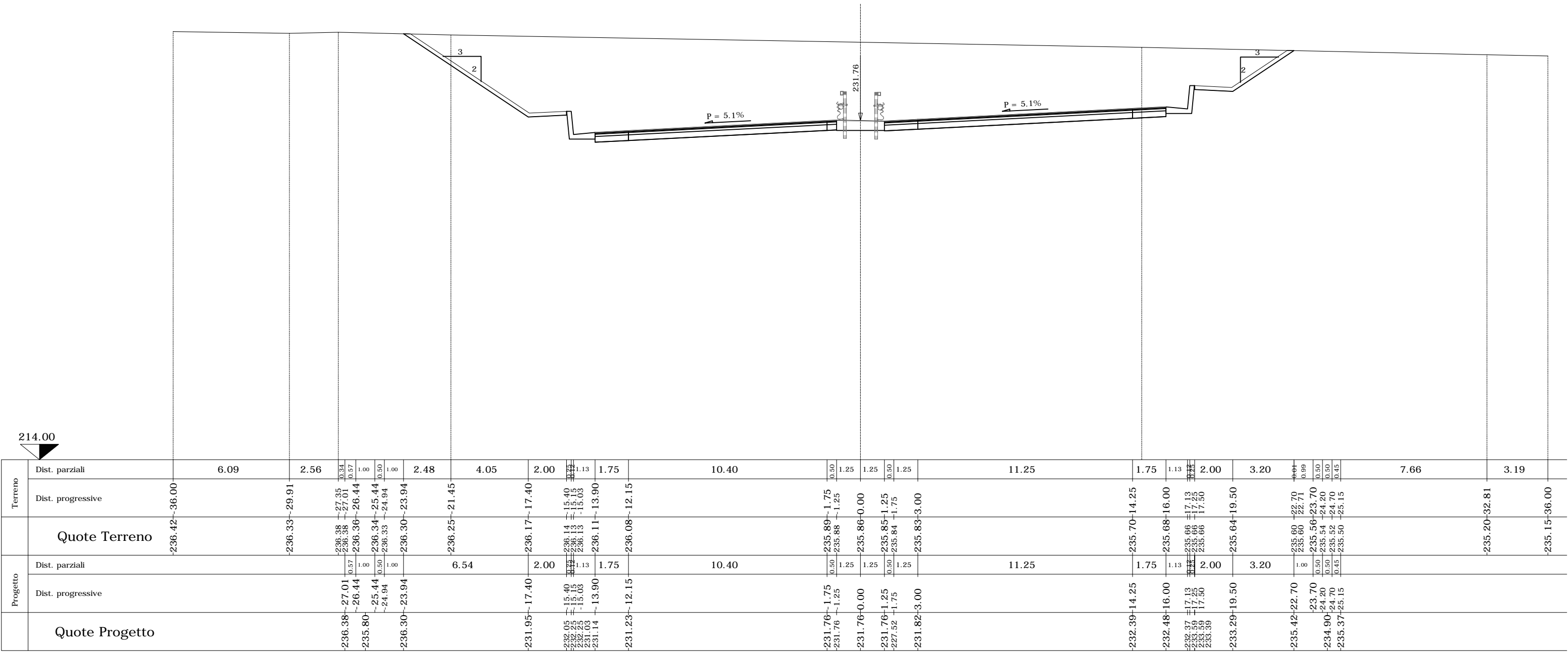

	Terreno		Progetto	
	Dist. parziali	Dist. progressive	Dist. parziali	Dist. progressive
Quote Terreno	236.42-36.00	-236.33-29.91	236.38-27.01	-235.80
Quote Progetto			231.76-1.75	-231.95-17.40

SEZIONE N. 35

PROGR. 7025.00

QP = 235.38

ml 25.00 da sez.n. 34 ← → ml 25.00 a sez.n. 36

SEZIONE N. 35

Rilevato (mq)	0.01
Scavo (mq)	39.17
Scotico (m)	0.00
Bonifica (mq)	0.00
Ammorsamento (mq)	0.00
Terreno vegetale sx (mq)	0.60
Terreno vegetale dx (mq)	0.30
Usura drenante carr. Nord (m)	9.76
Binder carr. Nord (m)	9.76
Base bitumata carr. Nord (m)	9.76
Base cementata carr. Nord (m)	9.76
Fondazione carr. Nord (m)	9.76
Usura drenante carr. Sud (m)	14.77
Binder carr. Sud (m)	14.77
Base bitumata carr. Sud (m)	14.77
Base cementata carr. Sud (m)	14.77
Fondazione carr. Sud (m)	14.77

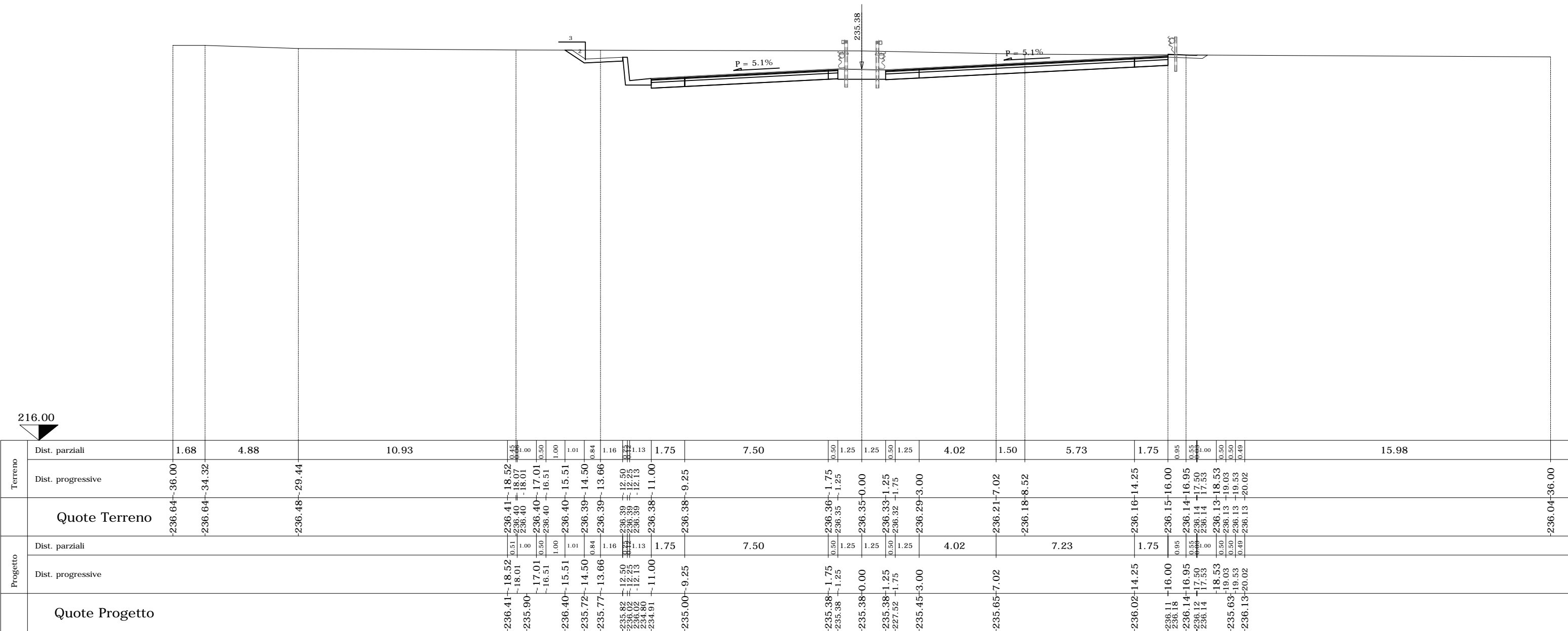

Terreno	Dist. parziali	1.68	4.88	10.93	0.15	0.00	1.00	1.01	0.84	1.16	0.12	1.13	1.75	7.50	0.30	1.25	1.25	0.50	1.25	4.02	1.50	5.73	1.75	0.95	0.55	0.00	0.50	0.30	0.49	15.98		
	Dist. progressive	-236.64	-36.00	-34.32	-29.44	-18.52	-18.01	-17.01	-16.51	-15.51	-14.50	-13.66	-12.50	-12.25	-11.00	-9.25	-7.02	-6.52	-5.00	-3.00	-2.02	-1.52	-1.00	-0.05	0.00	0.00	0.00	0.00	0.00	0.00	-36.00	
Quote Terreno		-236.64	-36.00	-34.32	-29.44	-18.52	-18.01	-17.01	-16.51	-15.51	-14.50	-13.66	-12.50	-12.25	-11.00	-9.25	-7.02	-6.52	-5.00	-3.00	-2.02	-1.52	-1.00	-0.05	0.00	0.00	0.00	0.00	0.00	-36.00		
Progetto	Dist. parziali					0.51	1.00	1.00	1.01	0.84	1.16	0.12	1.13	1.75	7.50	0.50	1.25	1.25	0.50	1.25	4.02	7.23	1.75	0.95	0.55	0.00	0.50	0.49				
	Dist. progressive					-18.52	-18.01	-17.01	-16.51	-15.51	-14.50	-13.66	-12.50	-12.25	-11.00	-9.25	-7.02	-6.52	-5.00	-3.00	-2.02	-1.52	-1.00	-0.05	0.00	0.00	0.00	0.00	0.00	0.00		
Quote Progetto						-236.41	-235.90	-236.40	-236.40	-236.40	-235.72	-235.77	-235.82	-236.02	-234.80	-235.00	-235.38	-235.38	-235.38	-227.52	-235.45	-235.65	-236.11	-236.18	-236.14	-236.12	-236.14	-18.53	-19.03	-19.53		

SEZIONE N. 36

PROGR. 7050.00

QP = 236.79

ml 25.00 da sez.n. 35 ← → ml 11.70 a sez.n. 37

SEZIONE N. 36

Rilevato (mq)	5.13
Scavo (mq)	0.00
Scotico (m)	36.92
Bonifica (mq)	29.54
Ammorsamento (mq)	0.00
Terreno vegetale sx (mq)	0.62
Terreno vegetale dx (mq)	0.82
Usura drenante carr. Nord (m)	12.11
Binder carr. Nord (m)	12.11
Base bitumata carr. Nord (m)	12.11
Base cementata carr. Nord (m)	12.11
Fondazione carr. Nord (m)	12.11
Usura drenante carr. Sud (m)	14.77
Binder carr. Sud (m)	14.77
Base bitumata carr. Sud (m)	14.77
Base cementata carr. Sud (m)	14.77
Fondazione carr. Sud (m)	14.77

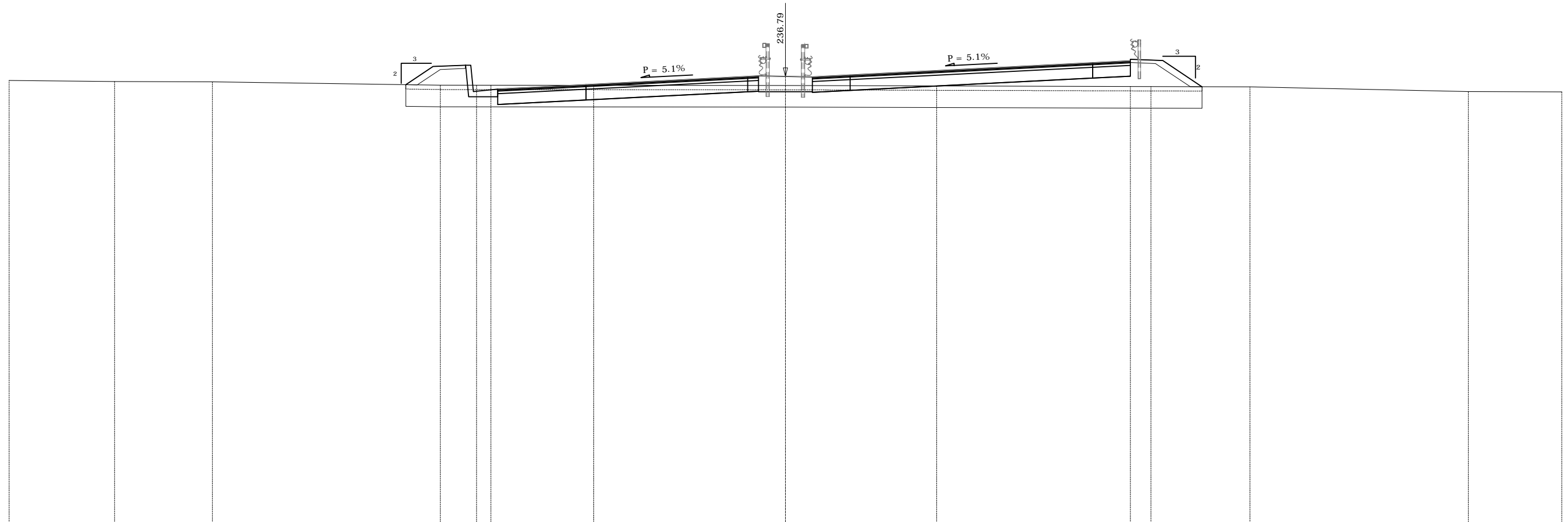

Terreno	Dist. parziali	4.89	4.54	5.92	0.54	1.00	1.00	1.27	0.34	1.16	0.44	4.09	0.36	7.13	0.50	1.25	1.25	0.50	1.25	4.02	7.23	1.75	0.95	0.55	1.82	1.00	0.50	0.50	0.49	0.47	9.86	4.33																																	
	Dist. progressive	-236.60	-36.00	-236.56	-31.11	-236.54	-26.57	-236.46	-20.65	-236.45	-20.11	-236.43	-19.11	-236.41	-17.61	-237.25	-16.34	-236.39	-16.00	-236.37	-1.75	-236.37	-1.25	-236.37	0.00	-236.37	-1.25	-236.37	-1.75	-236.36	-3.00	-237.06	-7.02	-236.35	-7.02	-236.33	-14.25	-236.32	-16.00	-237.52	-16.00	-237.59	-16.95	-237.55	-16.95	-237.53	-17.50	-236.31	-19.32	-236.31	-20.32	-235.81	-20.82	-236.31	-20.82	-236.31	-21.32	-236.31	-21.32	-236.30	-21.81	-236.09	-31.67	-236.08	-36.00
Quote Terreno		-236.60	-36.00	-236.56	-31.11	-236.54	-26.57	-236.46	-20.65	-236.45	-20.11	-236.43	-19.11	-236.41	-17.61	-237.25	-16.34	-236.39	-16.00	-236.37	-1.75	-236.37	-1.25	-236.37	0.00	-236.37	-1.25	-236.37	-1.75	-236.36	-3.00	-237.06	-7.02	-236.35	-7.02	-236.33	-14.25	-236.32	-16.00	-237.52	-16.00	-237.59	-16.95	-237.55	-16.95	-237.53	-17.50	-236.31	-19.32	-236.31	-20.32	-235.81	-20.82	-236.31	-20.82	-236.31	-21.32	-236.31	-21.32	-236.30	-21.81	-236.09	-31.67	-236.08	-36.00
Progetto	Dist. parziali	4.09	7.14	4.02	7.23	1.75	0.95	0.55	1.82	1.00	0.50	0.50	0.49	0.47	9.86	4.33																																																	
	Dist. progressive	-236.41	-17.61	-237.25	-16.34	-236.39	-16.00	-236.37	-1.75	-236.37	-1.25	-236.37	0.00	-236.37	-1.25	-236.37	-1.75	-236.36	-3.00	-237.06	-7.02	-236.35	-7.02	-236.33	-14.25	-236.32	-16.00	-237.52	-16.00	-237.59	-16.95	-237.55	-16.95	-237.53	-17.50	-236.31	-19.32	-236.31	-20.32	-235.81	-20.82	-236.31	-20.82	-236.31	-21.32	-236.31	-21.32	-236.30	-21.81	-236.09	-31.67	-236.08	-36.00												
Quote Progetto		-236.41	-17.61	-237.25	-16.34	-236.39	-16.00	-236.37	-1.75	-236.37	-1.25	-236.37	0.00	-236.37	-1.25	-236.37	-1.75	-236.36	-3.00	-237.06	-7.02	-236.35	-7.02	-236.33	-14.25	-236.32	-16.00	-237.52	-16.00	-237.59	-16.95	-237.55	-16.95	-237.53	-17.50	-236.31	-19.32	-236.31	-20.32	-235.81	-20.82	-236.31	-20.82	-236.31	-21.32	-236.31	-21.32	-236.30	-21.81	-236.09	-31.67	-236.08	-36.00												

SEZIONE N. 37

PROGR. 7061.70

QP = 237.45

ml 11.70 da sez.n. 36 ← → ml 13.30 a sez.n. 38

SEZIONE N. 37

Rilevato (mq)	20.96
Scavo (mq)	0.94
Scotico (m)	36.85
Bonifica (mq)	29.48
Ammorsamento (mq)	0.00
Terreno vegetale sx (mq)	0.35
Terreno vegetale dx (mq)	1.25
Usura drenante carr. Nord (m)	13.09
Binder carr. Nord (m)	13.09
Base bitumata carr. Nord (m)	13.09
Base cementata carr. Nord (m)	13.09
Fondazione carr. Nord (m)	13.09
Usura drenante carr. Sud (m)	14.77
Binder carr. Sud (m)	14.77
Base bitumata carr. Sud (m)	14.77
Base cementata carr. Sud (m)	14.77
Fondazione carr. Sud (m)	14.77

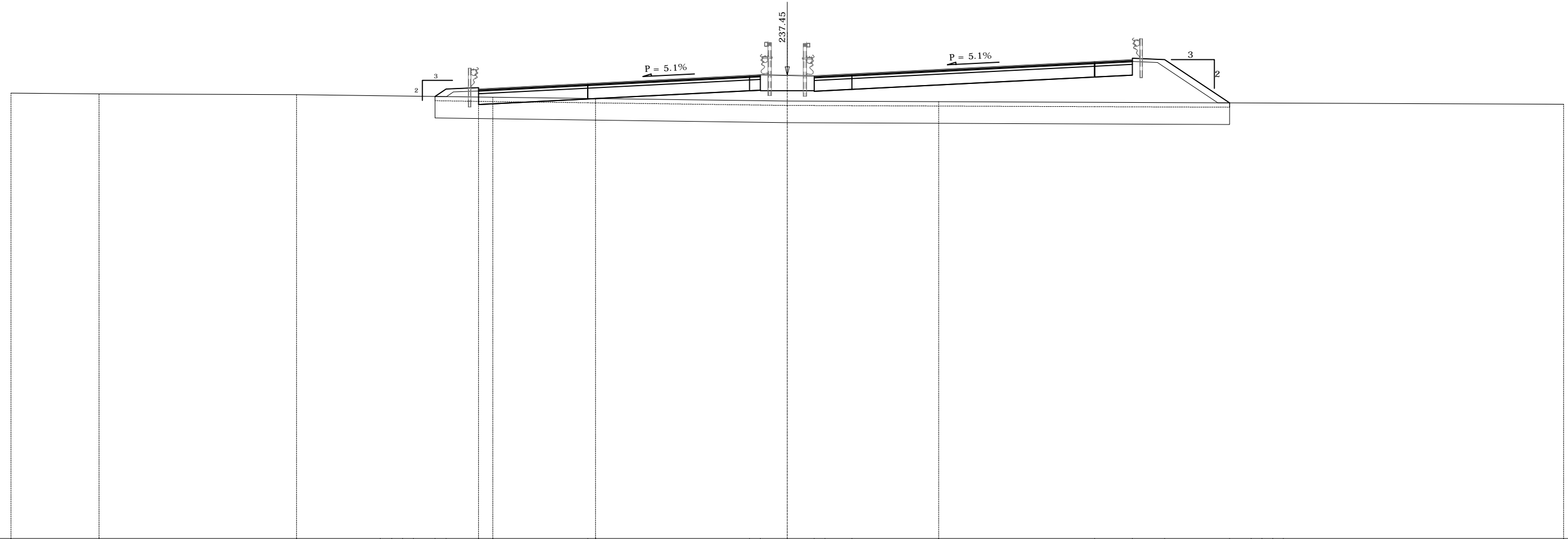

Terreno	Dist. parziali	4.09	9.16	3.88	0.53	0.50	1.00	1.50	0.66	4.41	0.36	0.88	7.13	0.50	1.25	1.25	0.50	1.25	4.02	7.23	1.75	1.50	3.01	1.00	0.50	0.49	13.00	236.12-36.00
	Dist. progressive	236.63-36.00	236.60-31.91	236.56-22.75	236.51-18.87	236.51-18.34	236.50-17.84	236.48-16.34	236.47-15.82	236.45-14.32	236.44-13.66	236.38-9.25	236.38-8.89	236.29-1.75	236.28-1.25	236.26-0.00	236.26-1.25	236.25-1.75	236.25-3.00	236.23-7.02	236.20-14.25	236.20-16.00	236.19-17.50	236.18-20.51	236.17-21.51	236.17-22.01	236.17-22.51	236.17-23.00
Progetto	Dist. parziali				0.53	0.50	1.00	1.50	0.66	4.41	0.36	0.88	7.14	0.50	1.25	1.25	0.50	1.25	4.02	7.23	1.75	1.50	3.01	1.00	0.50	0.49		
	Dist. progressive				236.51-18.87	236.51-18.34	236.50-17.84	236.48-16.34	236.47-15.82	236.45-14.32	236.44-13.66	236.38-9.25	236.38-8.89	236.45-1.75	236.45-0.00	236.45-1.25	236.45-1.75	236.52-3.00	236.52-7.02	236.09-14.25	236.18-16.00	236.19-17.50	236.18-20.51	236.17-21.51	236.17-22.01	236.17-22.51	236.17-23.00	
	Quote Terreno	236.63	236.60	236.56	236.51	236.51	236.50	236.48	236.47	236.45	236.44	236.38	236.38	236.29	236.28	236.26	236.26	236.25	236.25	236.23	236.20	236.20	236.19	236.18	236.17	236.17	236.17	236.12
	Quote Progetto				236.51	235.98	236.48	236.82	236.88	236.81	236.85	237.07	237.09	237.45	237.45	237.52	237.52	237.72	238.09	238.18	238.25	238.19	236.18	235.67	235.67	236.17		

SEZIONE N. 38

PROGR. 7075.00

QP = 238.20

ml 13.30 da sez.n. 37 ← → ml 9.67 a sez.n. 39

SEZIONE N. 38

Rilevato (mq)	40.33
Scavo (mq)	0.00
Scotico (m)	39.28
Bonifica (mq)	31.42
Ammorsamento (mq)	0.00
Terreno vegetale sx (mq)	0.67
Terreno vegetale dx (mq)	1.54
Usura drenante carr. Nord (m)	14.06
Binder carr. Nord (m)	14.06
Base bitumata carr. Nord (m)	14.06
Base cementata carr. Nord (m)	14.06
Fondazione carr. Nord (m)	14.06
Usura drenante carr. Sud (m)	14.55
Binder carr. Sud (m)	14.55
Base bitumata carr. Sud (m)	14.55
Base cementata carr. Sud (m)	14.55
Fondazione carr. Sud (m)	14.55

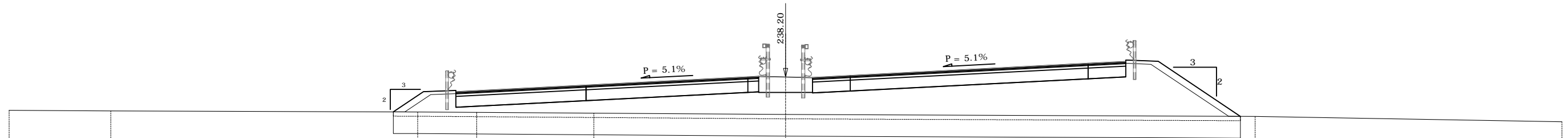

217.00

	Terreno		Progetto	
	Dist. parziali	Dist. progressive	Dist. parziali	Dist. progressive
Quote Terreno	4.71	10.59	5.07	7.14
Quote Progetto	4.71	10.59	5.07	7.14
	236.67	236.63	236.60	236.59
	36.00	31.29	20.69	18.19
			236.60	236.59
			20.19	17.06
			19.69	16.79
			19.19	15.29
			18.19	14.32
			17.06	
			16.79	
			15.29	
			14.32	
			9.25	
			8.89	
			1.75	
			1.25	
			0.00	
			1.25	
			1.25	
			1.25	
			1.25	
			3.00	
			14.03	
			15.78	
			17.28	
			21.09	
			21.76	
			22.09	
			22.59	
			23.09	
			23.56	
			36.00	

SEZIONE N. 39

PROGR. 7084.67

QP = 238.75

ml 9.67 da sez.n. 38 ← → ml 15.33 a sez.n. 40

SEZIONE N. 39

Rilevato (mq)	57.66
Scavo (mq)	0.00
Scotico (m)	41.15
Bonifica (mq)	32.92
Ammorsamento (mq)	0.00
Terreno vegetale sx (mq)	0.93
Terreno vegetale dx (mq)	1.83
Usura drenante carr. Nord (m)	14.66
Binder carr. Nord (m)	14.66
Base bitumata carr. Nord (m)	14.66
Base cementata carr. Nord (m)	14.66
Fondazione carr. Nord (m)	14.66
Usura drenante carr. Sud (m)	14.27
Binder carr. Sud (m)	14.27
Base bitumata carr. Sud (m)	14.27
Base cementata carr. Sud (m)	14.27
Fondazione carr. Sud (m)	14.27

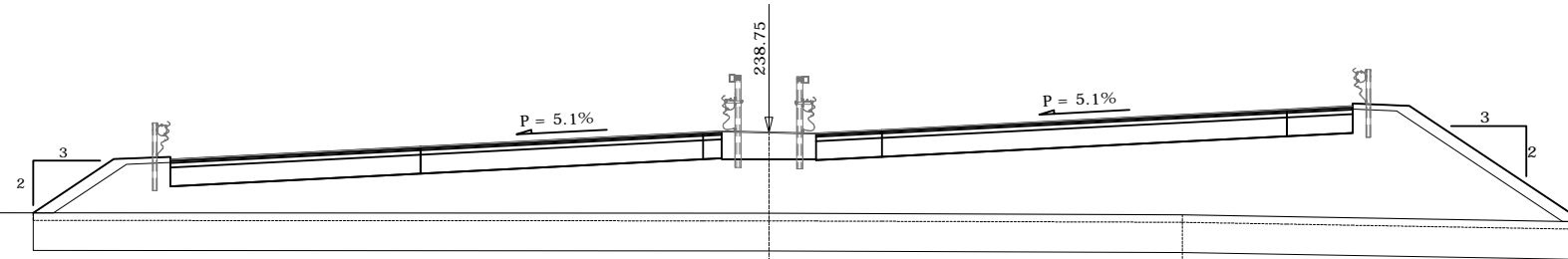

Terreno	Dist. parziali	9.11	4.86	0.50	0.50	1.00	2.14	1.50	6.64	7.50	0.50	1.25	1.25	0.50	1.25	7.97	2.78	1.75	1.50	4.62	1.00	0.50	0.50	11.92		
	Dist. progressive	-236.67	-236.62	236.61	236.61	236.61	236.61	236.61	236.61	236.61	236.60	236.60	236.60	236.60	236.60	236.59	236.59	236.56	236.51	236.48	236.46	236.38	236.36	236.35	236.34	236.13
Quote Terreno		-236.67	-236.62	236.61	236.61	236.61	236.61	236.61	236.61	236.61	236.60	236.60	236.60	236.60	236.60	236.59	236.59	236.56	236.51	236.48	236.46	236.38	236.36	236.35	236.34	-236.13
Progetto	Dist. parziali			0.50	0.50	1.00	2.14	1.50	6.64	7.50	0.50	1.25	1.25	0.50	1.25	10.75		1.75	1.50	4.62	1.00	0.50	0.50			
	Dist. progressive			-236.61	-236.61	-236.61	-236.61	-236.61	-236.61	-236.61	-238.75	-238.75	-238.75	-238.75	-227.52	-238.81		-239.45	-239.45	-239.46	-236.38	-22.62	-23.12	-23.62	-236.33	
Quote Progetto				-236.61	-236.61	-236.61	-236.61	-236.61	-236.61	-236.61	-238.75	-238.75	-238.75	-227.52	-238.81		-239.45	-239.45	-239.46	-236.38	-22.62	-23.12	-23.62	-236.33		

217.00

SEZIONE N. 40

PROGR. 7100.00

QP = 239.61

ml 15.33 da sez.n. 39 ← → ml 25.00 a sez.n. 41

SEZIONE N. 40

Rilevato (mq)	88.78
Scavo (mq)	0.00
Scotico (m)	43.45
Bonifica (mq)	34.76
Ammorsamento (mq)	0.00
Terreno vegetale sx (mq)	1.36
Terreno vegetale dx (mq)	2.19
Usura drenante carr. Nord (m)	15.44
Binder carr. Nord (m)	15.44
Base bitumata carr. Nord (m)	15.44
Base cementata carr. Nord (m)	15.44
Fondazione carr. Nord (m)	15.44
Usura drenante carr. Sud (m)	13.61
Binder carr. Sud (m)	13.61
Base bitumata carr. Sud (m)	13.61
Base cementata carr. Sud (m)	13.61
Fondazione carr. Sud (m)	13.61

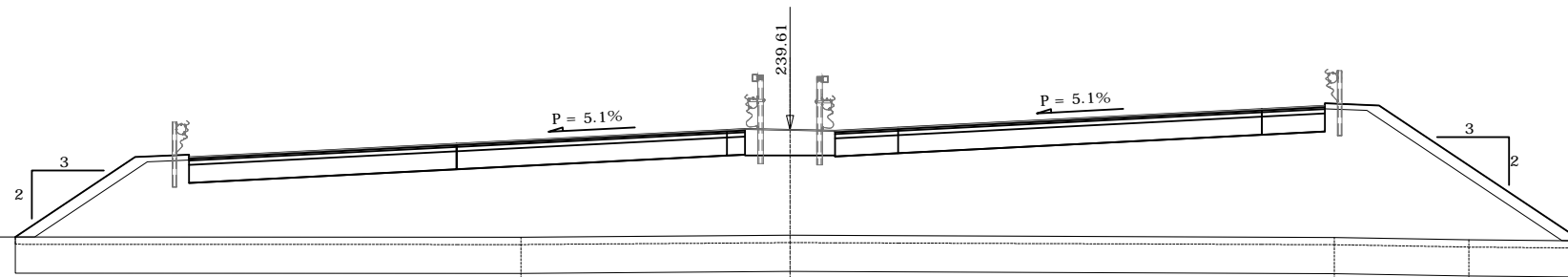

Terreno	Dist. parziali	12.00															11.56														
	Dist. progressive	-236.66--36.00															-236.40--36.00														
Quote Terreno		-236.65--24.00															-236.65--21.49														
Progetto	Dist. parziali	3.32															5.62														
	Dist. progressive	-238.86--18.17															-236.51--24.44														
Quote Progetto		-239.61--1.75															-239.61--0.00														

SEZIONE N. 43

PROGR. 7150.00

QP = 242.41

ml 13.30 da sez.n. 42 ← → ml 25.00 a sez.n. 44

SEZIONE N. 43

Rilevato (mq)	196.41
Scavo (mq)	0.00
Scotico (m)	50.95
Bonifica (mq)	40.76
Ammorsamento (mq)	0.00
Terreno vegetale sx (mq)	2.67
Terreno vegetale dx (mq)	4.02
Usura drenante carr. Nord (m)	16.52
Binder carr. Nord (m)	16.52
Base bitumata carr. Nord (m)	16.52
Base cementata carr. Nord (m)	16.52
Fondazione carr. Nord (m)	16.52
Usura drenante carr. Sud (m)	11.01
Binder carr. Sud (m)	11.01
Base bitumata carr. Sud (m)	11.01
Base cementata carr. Sud (m)	11.01
Fondazione carr. Sud (m)	11.01

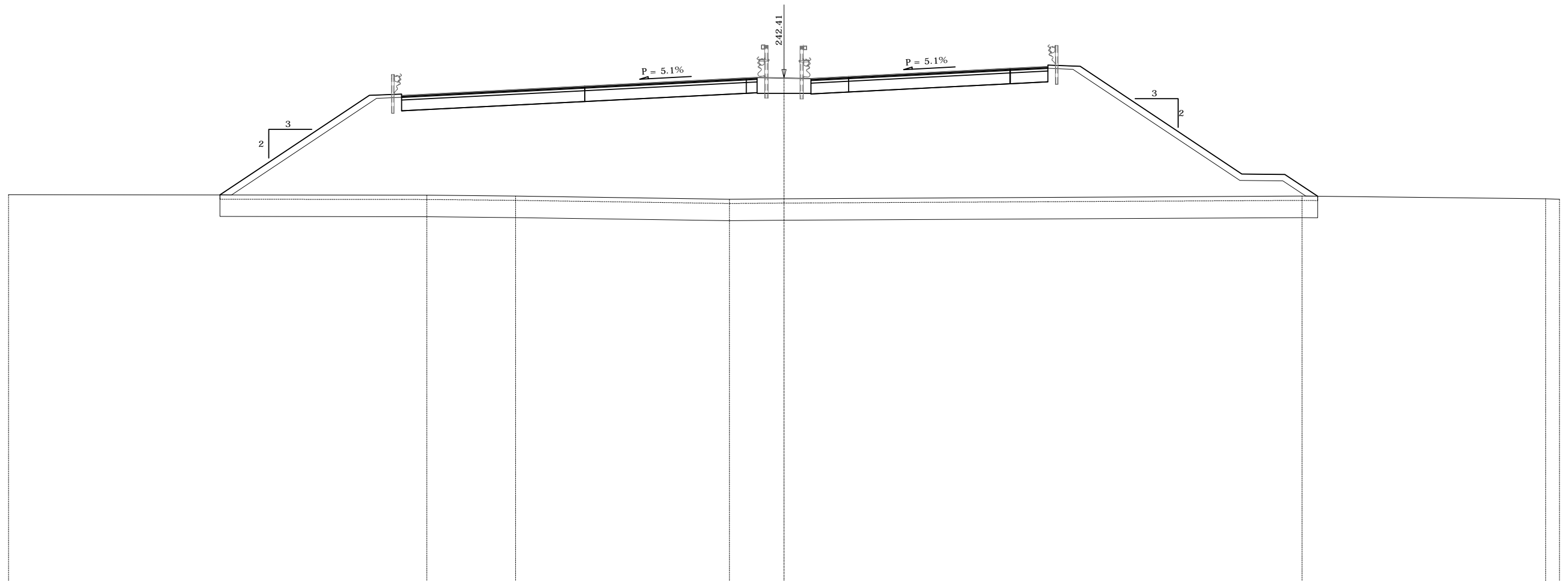

Terreno	Dist. parziali	7.31	0.50	0.50	1.00	6.93	1.50	1.17	4.11	3.21	6.72	0.78	0.50	1.25	1.25	0.50	1.25	7.50	1.75	1.50	7.50	2.00	0.80	0.72	1.00	0.50	0.50	0.47	8.11	0.65	
	Dist. progressive	-237.00	-236.99	-28.69	-28.18	-27.68	-26.18	-19.25	-17.75	-16.58	-12.46	-9.25	-2.53	-1.75	-1.25	-0.00	-1.25	-3.00	-10.50	-12.25	-13.75	-21.25	-23.25	-24.05	-24.77	-25.77	-26.27	-26.77	-27.24	-35.35	-36.00
Quote Terreno		-237.00	-236.99	-28.69	-28.18	-27.68	-26.18	-19.25	-17.75	-16.58	-12.46	-9.25	-2.53	-1.75	-1.25	-0.00	-1.25	-3.00	-10.50	-12.25	-13.75	-21.25	-23.25	-24.05	-24.77	-25.77	-26.27	-26.77	-27.24	-35.35	-36.00
Progetto	Dist. parziali			6.93	1.50	8.50	7.50	7.50	1.75	1.50	7.50	2.00	1.52	1.00	0.50	0.50	0.47														
	Dist. progressive			-28.69	-28.18	-27.68	-26.18	-19.25	-17.75	-16.58	-12.46	-9.25	-2.53	-1.75	-1.25	-0.00	-1.25	-3.00	-10.50	-12.25	-13.75	-21.25	-23.25	-24.77	-25.77	-26.27	-26.77	-27.24			
Quote Progetto				-28.69	-28.18	-27.68	-26.18	-19.25	-17.75	-16.58	-12.46	-9.25	-2.53	-1.75	-1.25	-0.00	-1.25	-3.00	-10.50	-12.25	-13.75	-21.25	-23.25	-24.77	-25.77	-26.27	-26.77	-27.24			

SEZIONE N. 44

PROGR. 7175.00

QP = 243.74

ml 25.00 da sez.n. 43 ← → ml 25.00 a sez.n. 45

SEZIONE N. 44

Rilevato (mq)	263.95
Scavo (mq)	0.00
Scotico (m)	54.83
Bonifica (mq)	43.87
Ammorsamento (mq)	0.00
Terreno vegetale sx (mq)	3.34
Terreno vegetale dx (mq)	4.84
Usura drenante carr. Nord (m)	16.23
Binder carr. Nord (m)	16.23
Base bitumata carr. Nord (m)	16.23
Base cementata carr. Nord (m)	16.23
Fondazione carr. Nord (m)	16.23
Usura drenante carr. Sud (m)	11.01
Binder carr. Sud (m)	11.01
Base bitumata carr. Sud (m)	11.01
Base cementata carr. Sud (m)	11.01
Fondazione carr. Sud (m)	11.01

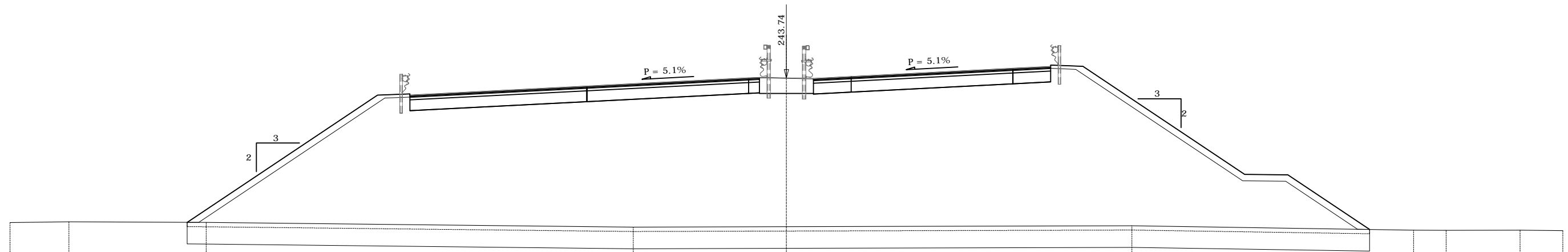

Terreno	Dist. parziali	2.73	2.97	0.51	0.50	1.00	0.88	7.95	1.50	8.21	2.15	5.35	0.50	1.25	1.25	0.50	1.25	7.50	1.75	1.50	2.27	5.23	2.00	3.79	1.00	0.50	0.50	0.47	1.08	3.43	1.98	
	Dist. progressive	-237.05	-237.09	-237.07	-237.07	-237.07	-237.06	-237.06	-236.97	-236.95	-236.80	-236.84	-236.85	-236.86	-236.86	-236.86	-236.86	-236.87	-236.89	-236.89	-236.90	-236.90	-236.82	-236.79	-236.73	-236.72	-236.71	-236.70	-236.70	-236.69	-236.70	-236.68
Quote Terreno		-237.05	-237.09	-237.07	-237.07	-237.07	-237.06	-236.97	-236.95	-236.80	-236.84	-236.85	-236.86	-236.86	-236.86	-236.86	-236.87	-236.89	-236.89	-236.90	-236.90	-236.82	-236.79	-236.73	-236.72	-236.71	-236.70	-236.70	-236.69	-236.70	-236.68	
Progetto	Dist. parziali	8.83	1.50	8.21	7.50	7.50	1.75	1.50	7.50	2.00	3.79	1.00	0.50	0.50	0.47	1.08	3.43	1.98														
	Dist. progressive	-237.07	-236.56	-237.07	-237.07	-237.07	-237.06	-242.95	-243.01	-243.36	-243.74	-243.74	-243.74	-243.74	-243.74	-243.74	-243.74	-244.18	-244.27	-244.34	-244.28	-239.28	-239.26	-236.73	-28.04	-28.54	-28.54	-29.04	-29.04	-29.51	-236.69	-30.59
Quote Progetto		-237.07	-236.56	-237.07	-237.07	-237.07	-237.06	-242.95	-243.01	-243.36	-243.74	-243.74	-243.74	-243.74	-243.74	-243.74	-243.80	-244.18	-244.27	-244.34	-244.28	-239.28	-239.26	-236.73	-28.04	-28.54	-28.54	-29.04	-29.04	-29.51	-236.69	-30.59

SEZIONE N. 45

PROGR. 7200.00

QP = 245.00

ml 25.00 da sez.n. 44 ← → ml 25.00 a sez.n. 46

SEZIONE N. 45	
Rilevato (mq)	323.84
Scavo (mq)	0.00
Scotico (m)	59.12
Bonifica (mq)	47.29
Ammorsamento (mq)	0.00
Terreno vegetale sx (mq)	4.55
Terreno vegetale dx (mq)	5.37
Usura drenante carr. Nord (m)	15.37
Binder carr. Nord (m)	15.37
Base bitumata carr. Nord (m)	15.37
Base cementata carr. Nord (m)	15.37
Fondazione carr. Nord (m)	15.37
Usura drenante carr. Sud (m)	11.01
Binder carr. Sud (m)	11.01
Base bitumata carr. Sud (m)	11.01
Base cementata carr. Sud (m)	11.01
Fondazione carr. Sud (m)	11.01

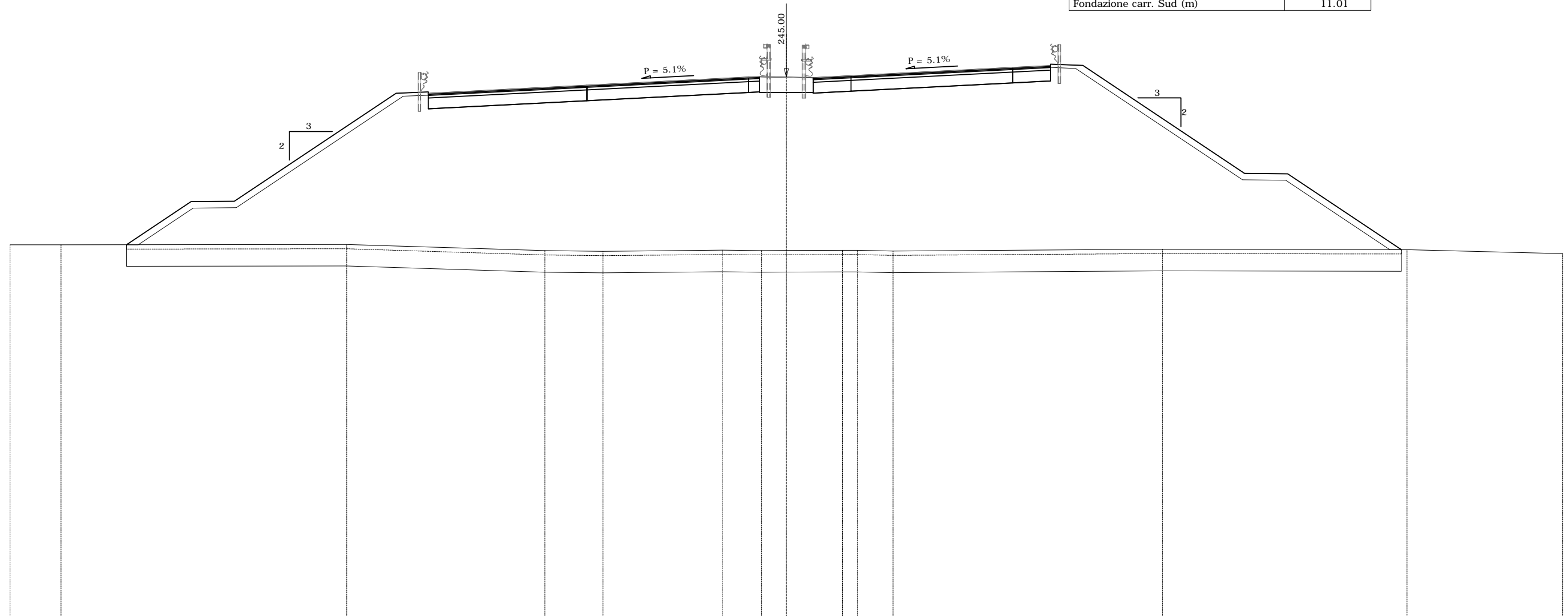

	Terreno		Progetto	
	Dist. parziali	Dist. progressive	Dist. parziali	Dist. progressive
Quote Terreno	2.37	-237.24-36.00	3.00	-237.24-30.60
	0.54	-237.23-33.63	2.00	-239.24-27.60
	0.50	-237.23-33.09	7.50	-239.26-25.60
	0.50	-237.23-32.60	1.50	-244.26-18.10
	0.50	-237.23-32.10	7.35	-244.32-16.60
	0.50	-237.23-31.60	7.50	-244.62-9.25
	1.00	-237.24-30.60	7.50	-245.00-0.00
	3.00	-237.24-27.60	1.75	-245.00-1.25
	2.00	-237.24-25.60	1.50	-227.52-1.75
	5.22	-237.25-20.38	7.50	-245.00-3.00
	2.28	-237.18-18.10	1.65	-236.95-4.95
	1.50	-237.13-16.60	1.75	-245.44-10.50
	5.41	-236.96-11.19	7.50	-245.53-12.25
	1.94	-236.94-9.25	5.55	-245.54-13.75
	0.75	-236.93-8.50	1.75	-240.54-21.25
	5.53	-236.98-2.97	1.50	-240.52-23.25
	1.22	-236.97-1.75	5.27	-237.01-28.52
	0.50	-236.97-1.25	1.00	-237.01-29.03
	0.15	-236.96-1.15	0.48	-236.99-29.52
	1.25	-236.97-0.00	0.50	-236.99-29.52
	0.50	-236.98-1.25	0.50	-236.98-30.02
	0.85	-236.98-1.75	0.50	-236.97-30.52
	0.60	-236.98-2.60	0.45	-236.95-30.97
	0.24	-236.98-3.00	5.03	-236.83-36.00
	1.65	-236.98-3.29		
	5.55	-236.95-4.95		
	1.75	-236.98-10.50		
	1.50	-236.99-12.25		
	3.70	-237.00-13.75		
	3.80	-237.03-17.45		
	2.00	-237.02-21.25		
	5.27	-237.02-23.25		
	0.51	-237.01-28.52		
	0.48	-237.01-29.03		
	0.50	-236.99-29.52		
	0.50	-236.98-30.02		
	0.50	-236.97-30.52		
	0.45	-236.96-30.97		
Quote Progetto				

SEZIONE N. 46

PROGR. 7225.00

QP = 246.20

ml 25.00 da sez.n. 45 ← → ml 25.00 a sez.n. 47

SEZIONE N. 46

Rilevato (mq)	377.92
Scavo (mq)	0.00
Scotico (m)	61.08
Bonifica (mq)	48.86
Ammorsamento (mq)	0.00
Terreno vegetale sx (mq)	5.17
Terreno vegetale dx (mq)	5.97
Usura drenante carr. Nord (m)	13.95
Binder carr. Nord (m)	13.95
Base bitumata carr. Nord (m)	13.95
Base cementata carr. Nord (m)	13.95
Fondazione carr. Nord (m)	13.95
Usura drenante carr. Sud (m)	11.01
Binder carr. Sud (m)	11.01
Base bitumata carr. Sud (m)	11.01
Base cementata carr. Sud (m)	11.01
Fondazione carr. Sud (m)	11.01

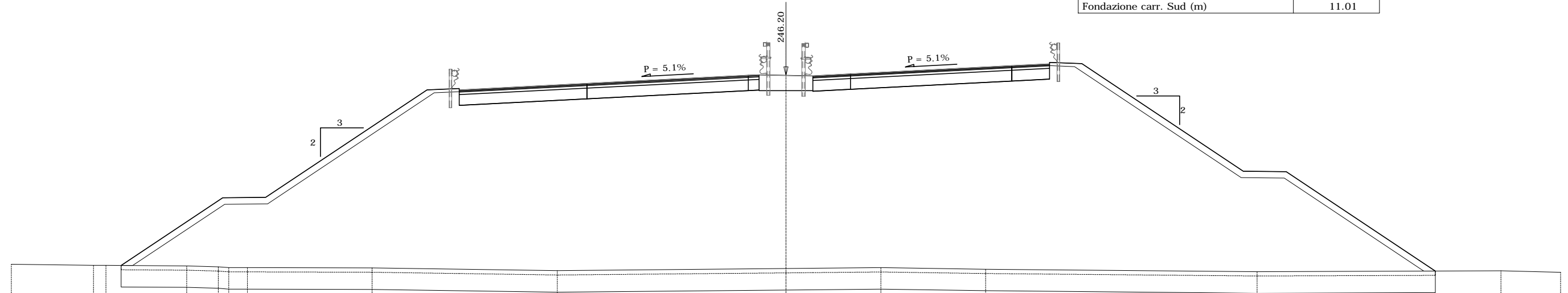

Terreno	Dist. parziali	2.58	0.52	0.50	0.28	0.71	3.05	1.47	0.84	0.87	4.95	2.55	1.50	4.56	1.37	7.50	0.50	1.25	1.25	0.50	1.25	1.41	4.87	1.22	1.75	1.50	7.50	0.65	1.35	6.93	1.00	0.50	0.51	3.31	0.26																															
	Dist. progressive	-237.42	-36.00	-237.38	-33.42	-32.90	-32.40	-31.90	-30.90	-237.34	-27.85	-237.30	-26.38	-25.90	-237.26	-24.18	-237.24	-19.23	-237.21	-16.68	-237.18	-15.18	-237.12	-10.62	-237.13	-9.25	-237.20	-1.75	-237.21	-0.00	-237.23	-1.25	-237.23	-1.75	-237.24	-3.00	-237.26	-4.41	-237.18	-9.28	-237.17	-10.50	-237.16	-12.25	-237.14	-13.75	-237.08	-21.25	-237.07	-21.90	-237.07	-23.25	-237.09	-30.18	-237.10	-31.18	-237.10	-31.68	-237.10	-32.18	-237.11	-32.69	-237.04	-36.00	-237.11	-36.26
Progetto	Dist. parziali	4.72	2.00	7.50	1.50	5.93	7.50	7.50	1.25	1.25	0.50	1.25	7.50	1.75	1.50	7.50	2.00	6.93	1.00	0.50	0.51	3.31	0.26																																											
	Dist. progressive	-237.38	-33.42	-32.90	-32.40	-31.90	-30.90	-240.50	-26.18	-240.52	-24.18	-245.52	-16.68	-245.58	-15.18	-246.20	-1.75	-246.20	-1.25	-246.20	-0.00	-246.20	-1.25	-246.20	-3.00	-246.64	-10.50	-246.73	-12.25	-246.80	-246.74	-13.75	-241.74	-21.25	-241.72	-23.25	-237.10	-30.18	-237.10	-31.18	-237.10	-31.68	-237.10	-32.18	-237.11	-32.69	-237.04	-36.00	-237.11	-36.26																
Quote Terreno		-237.42	-36.00	-237.38	-33.42	-32.90	-32.40	-31.90	-30.90	-237.34	-27.85	-237.30	-26.38	-25.90	-237.26	-24.18	-237.24	-19.23	-237.21	-16.68	-237.18	-15.18	-237.12	-10.62	-237.13	-9.25	-237.20	-1.75	-237.21	-0.00	-237.23	-1.25	-237.23	-1.75	-237.24	-3.00	-237.26	-4.41	-237.18	-9.28	-237.17	-10.50	-237.16	-12.25	-237.14	-13.75	-237.08	-21.25	-237.07	-21.90	-237.07	-23.25	-237.09	-30.18	-237.10	-31.18	-237.10	-31.68	-237.10	-32.18	-237.11	-32.69	-237.04	-36.00	-237.11	-36.26
Quote Progetto		-237.38	-33.42	-32.90	-32.40	-31.90	-30.90	-240.50	-26.18	-240.52	-24.18	-245.52	-16.68	-245.58	-15.18	-246.20	-1.75	-246.20	-1.25	-246.20	-0.00	-246.20	-1.25	-246.20	-3.00	-246.64	-10.50	-246.73	-12.25	-246.80	-246.74	-13.75	-241.74	-21.25	-241.72	-23.25	-237.10	-30.18	-237.10	-31.18	-237.10	-31.68	-237.10	-32.18	-237.11	-32.69	-237.04	-36.00	-237.11	-36.26																

SEZIONE N. 47

PROGR. 7250.00

QP = 247.33

ml 25.00 da sez.n. 46 ← → ml 25.00 a sez.n. 48

SEZIONE N. 47

Rilevato (mq)	428.81
Scavo (mq)	0.00
Scotico (m)	62.50
Bonifica (mq)	50.00
Ammorsamento (mq)	0.00
Terreno vegetale sx (mq)	5.81
Terreno vegetale dx (mq)	6.56
Usura drenante carr. Nord (m)	11.97
Binder carr. Nord (m)	11.97
Base bitumata carr. Nord (m)	11.97
Base cementata carr. Nord (m)	11.97
Fondazione carr. Nord (m)	11.97
Usura drenante carr. Sud (m)	11.01
Binder carr. Sud (m)	11.01
Base bitumata carr. Sud (m)	11.01
Base cementata carr. Sud (m)	11.01
Fondazione carr. Sud (m)	11.01

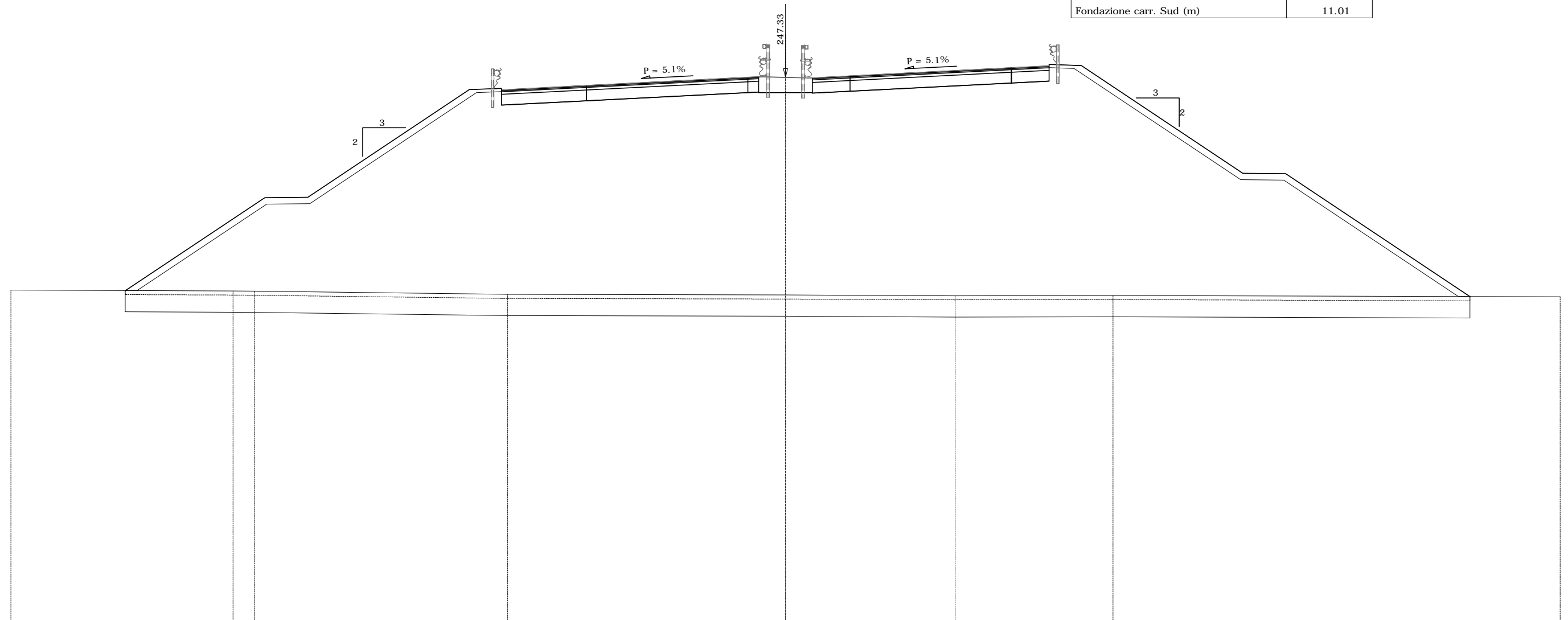

Terreno	Dist. parziali	2.82	0.51	0.50	1.00	5.00	1.00	0.47	2.00	7.50	1.50	0.33	3.66	7.50	0.50	1.25	1.25	0.50	1.25	4.88	2.62	1.75	1.50	1.47	6.03	2.00	8.56	1.00	0.50	0.50	0.49	1.70																														
	Dist. progressive	-237.44	-36.00	-237.43	-33.18	-237.43	-32.67	-237.43	-32.17	-237.43	-31.67	-237.42	-30.67	-237.41	-25.67	-237.40	-24.67	-237.39	-24.20	-237.36	-22.20	-237.27	-14.70	-237.25	-13.20	-237.25	-12.91	-237.24	-9.25	-237.22	-0.00	-237.21	-1.25	-237.21	-1.75	-237.21	-3.00	-237.18	-7.88	-237.19	-10.50	-237.19	-12.25	-237.19	-13.75	-237.20	-15.22	-237.18	-21.25	-237.17	-23.25	-237.15	-31.81	-237.14	-32.81	-237.14	-33.31	-237.14	-33.81	-237.14	-34.30	-237.13
Progetto	Dist. parziali	6.47	2.00	7.50	1.50	3.95	7.50	1.50	0.50	1.25	1.25	0.50	1.25	7.50	1.75	1.50	7.50	2.00	8.56	1.00	0.50	0.50	0.49	1.70																																						
	Dist. progressive	-237.43	-33.18	-237.43	-32.67	-237.43	-32.17	-237.43	-31.67	-237.42	-30.67	-241.74	-24.20	-241.76	-22.20	-246.76	-14.70	-246.82	-13.20	-246.75	-246.95	-9.25	-247.33	-1.75	-247.33	-1.25	-247.33	-0.00	-247.33	-1.25	-247.52	-1.75	-247.39	-3.00	-247.77	-10.50	-247.86	-12.25	-247.93	-247.87	-13.75	-242.87	-21.25	-242.85	-23.25	-237.15	-31.81	-237.15	-32.81	-237.14	-33.31	-237.14	-33.81	-237.14	-34.30	-237.13	-36.00					

SCALA 1:250

SEZIONE N. 48

PROGR. 7275.00
QP = 248.40

SEZIONE N. 48	
Rilevato (mq)	483.43
Scavo (mq)	0.00
Scotico (m)	66.09
Bonifica (mq)	52.87
Ammorsamento (mq)	0.00
Terreno vegetale sx (mq)	6.27
Terreno vegetale dx (mq)	7.76
Usura drenante carr. Nord (m)	10.60
Binder carr. Nord (m)	10.60
Base bitumata carr. Nord (m)	10.60
Base cementata carr. Nord (m)	10.60
Fondazione carr. Nord (m)	10.60
Usura drenante carr. Sud (m)	11.01
Binder carr. Sud (m)	11.01
Base bitumata carr. Sud (m)	11.01
Base cementata carr. Sud (m)	11.01
Fondazione carr. Sud (m)	11.01

ml 25.00 da sez.n. 47 ← | → ml 6.48 a sez.n. 49

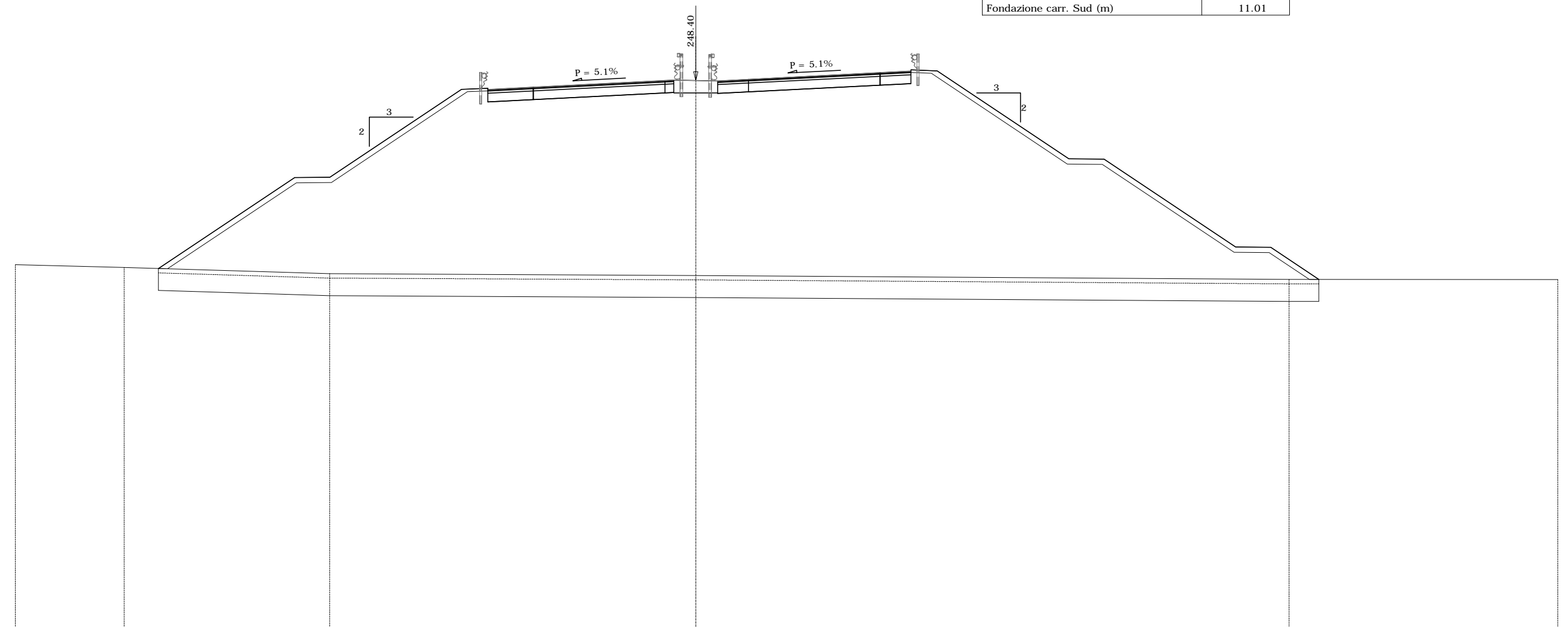

Terreno	8.74 Dist. parziali	5.57		7.76	1.99	7.50	1.50	2.59	7.50	0.50	1.25	1.25	0.50	1.25	7.50	1.75	1.50	7.50	2.00	7.50	2.00	1.04	1.70	1.00		11.11																									
	Dist. progressive	-237.91	-38.75	-237.77	-33.18	-32.60	-32.10	-31.60	-31.10	-30.60	-247.89	-13.34	-247.95	-11.84	-248.02	-9.25	-248.40	-1.75	-248.40	-1.25	-248.40	-0.00	-247.52	-1.75	-247.29	-1.75	-248.46	-3.00	-248.84	-10.50	-248.83	-12.25	-248.00	-248.94	-13.75	-243.94	-21.25	-243.92	-23.25	-238.92	-30.75	-238.90	-32.75	-237.07	-35.49	-36.49	-36.99	-37.49	-37.99	-237.07	-49.10
Progetto	Dist. parziali	7.76	2.00	7.50	1.50	2.59	7.50	0.50	1.25	1.25	0.50	1.25	7.50	1.75	1.50	7.50	2.00	7.50	2.00	2.74	1.00	0.50	0.50	0.50	0.50																										
	Dist. progressive	-237.77	-33.18	-32.60	-32.10	-31.60	-31.10	-30.60	-242.87	-22.84	-242.89	-20.84	-247.89	-13.34	-247.95	-11.84	-248.02	-9.25	-248.40	-1.75	-248.40	-0.00	-247.52	-1.75	-247.29	-1.75	-248.46	-3.00	-248.84	-10.50	-248.83	-12.25	-248.00	-248.94	-13.75	-243.94	-21.25	-243.92	-23.25	-238.92	-30.75	-238.90	-32.75	-237.07	-35.49	-36.49	-36.99	-37.49	-37.99	-237.07	-49.10
	Quote Terreno	-237.91	-38.75	-237.77	-33.18	-32.60	-32.10	-31.60	-31.10	-30.60	-247.89	-13.34	-247.95	-11.84	-248.02	-9.25	-248.40	-1.75	-248.40	-1.25	-248.40	-0.00	-247.52	-1.75	-247.29	-1.75	-248.46	-3.00	-248.84	-10.50	-248.83	-12.25	-248.00	-248.94	-13.75	-243.94	-21.25	-243.92	-23.25	-238.92	-30.75	-238.90	-32.75	-237.07	-35.49	-36.49	-36.99	-37.49	-37.99	-237.07	-49.10
	Quote Progetto	-237.77	-33.18	-32.60	-32.10	-31.60	-31.10	-30.60	-242.87	-22.84	-242.89	-20.84	-247.89	-13.34	-247.95	-11.84	-248.02	-9.25	-248.40	-1.75	-248.40	-0.00	-247.52	-1.75	-247.29	-1.75	-248.46	-3.00	-248.84	-10.50	-248.83	-12.25	-248.00	-248.94	-13.75	-243.94	-21.25	-243.92	-23.25	-238.92	-30.75	-238.90	-32.75	-237.07	-35.49	-36.49	-36.99	-37.49	-37.99	-237.07	-49.10

SCALA 1:250

SEZIONE N. 49

PROGR. 7281.48

QP = 248.66

SEZIONE N. 49	
Rilevato (mq)	491.10
Scavo (mq)	0.00
Scotico (m)	63.09
Bonifica (mq)	50.47
Ammorsamento (mq)	0.00
Terreno vegetale sx (mq)	5.17
Terreno vegetale dx (mq)	7.91
Usura drenante carr. Nord (m)	10.51
Binder carr. Nord (m)	10.51
Base bitumata carr. Nord (m)	10.51
Base cementata carr. Nord (m)	10.51
Fondazione carr. Nord (m)	10.51
Usura drenante carr. Sud (m)	11.01
Binder carr. Sud (m)	11.01
Base bitumata carr. Sud (m)	11.01
Base cementata carr. Sud (m)	11.01
Fondazione carr. Sud (m)	11.01

ml 6.48 da sez.n. 48 ← → ml 18.52 a sez.n. 50

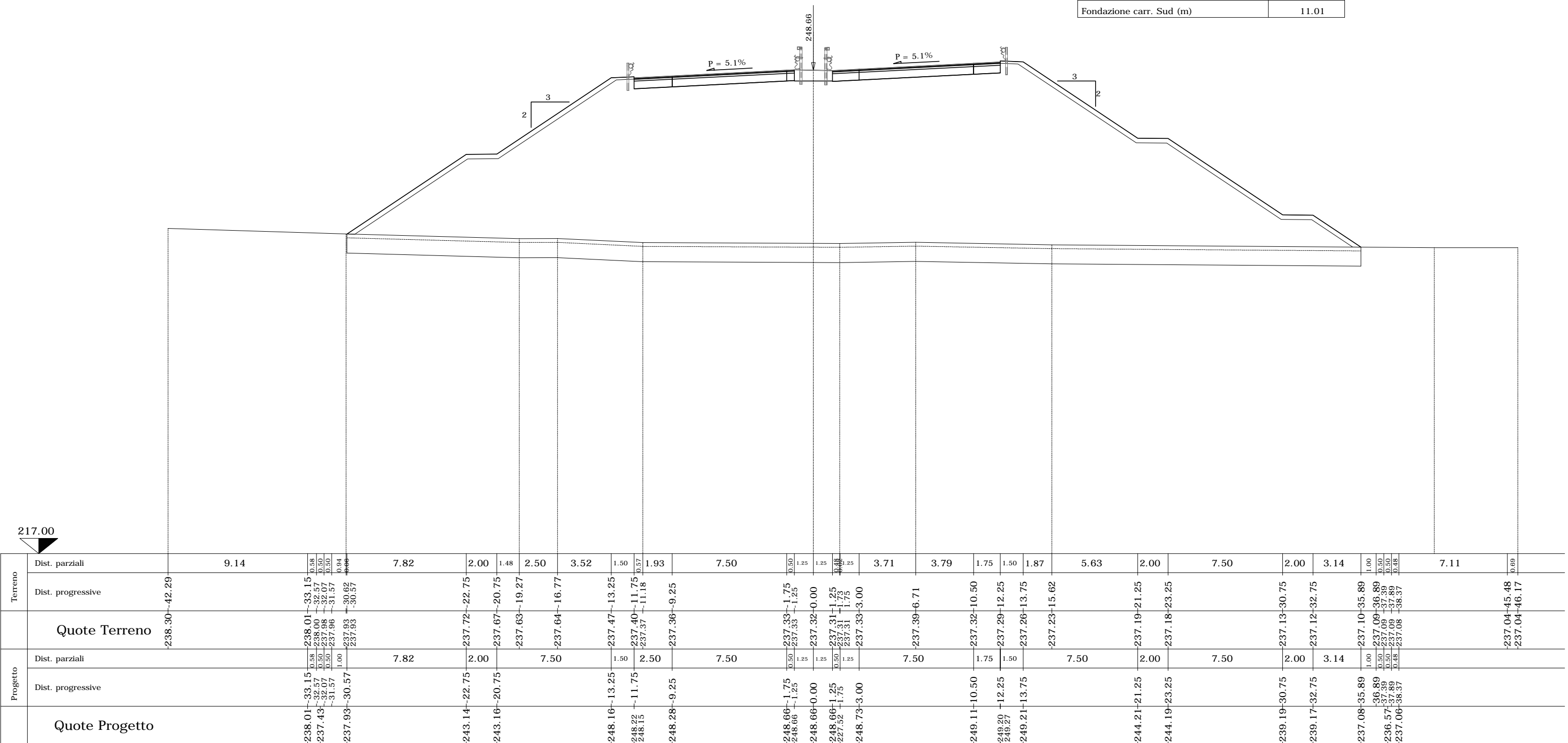

SCALA 1:250

SEZIONE N. 52

PROGR. 7349.00

QP = 251.18

ml 24.00 da sez.n. 51 ← → ml 1.00 a sez.n. 53

VIADOTTO VI03

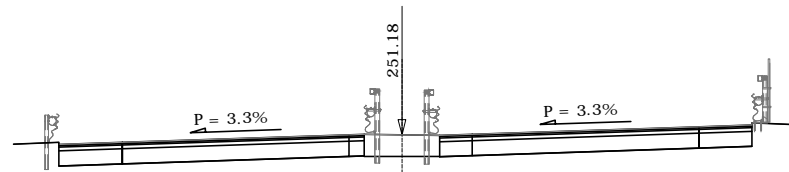

SEZIONE N. 52	
Rilevato (mq)	0.00
Scavo (mq)	0.00
Scotico (m)	0.00
Bonifica (mq)	0.00
Ammorsamento (mq)	0.00
Terreno vegetale sx (mq)	0.00
Terreno vegetale dx (mq)	0.00
Usura drenante carr. Nord (m)	10.10
Binder carr. Nord (m)	10.10
Base bitumata carr. Nord (m)	10.10
Base cementata carr. Nord (m)	10.10
Fondazione carr. Nord (m)	10.10
Usura drenante carr. Sud (m)	10.33
Binder carr. Sud (m)	10.33
Base bitumata carr. Sud (m)	10.33
Base cementata carr. Sud (m)	10.33
Fondazione carr. Sud (m)	10.33

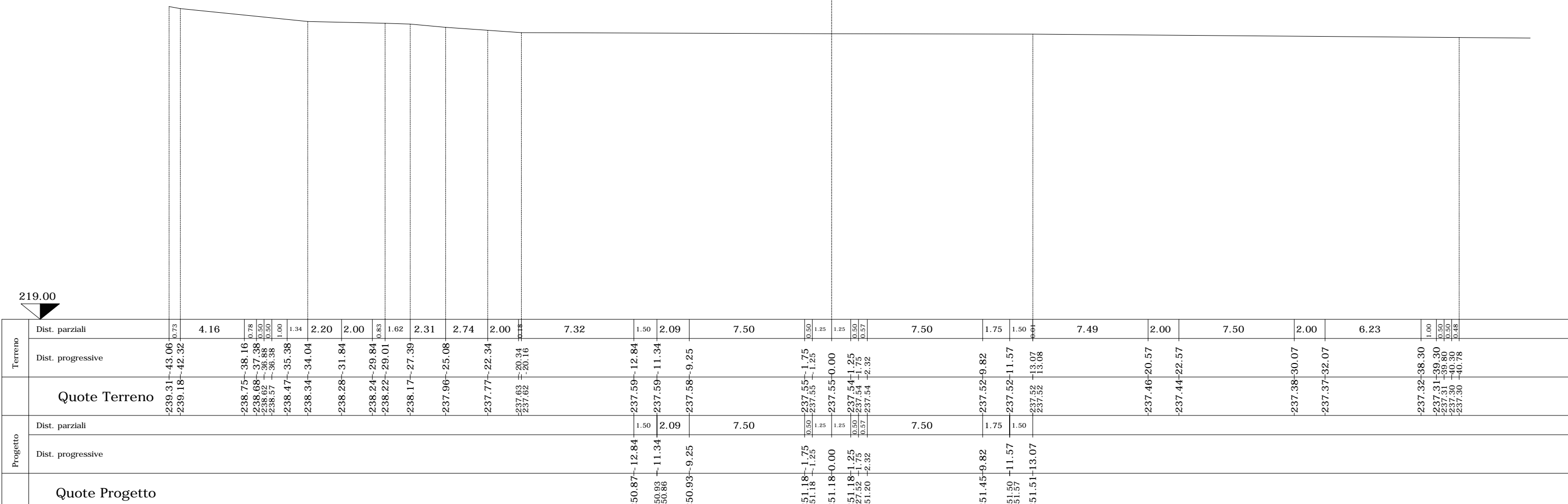

Terreno	Dist. parziali	0.73	4.16	0.78	0.50	1.00	1.34	2.20	2.00	0.83	1.62	2.31	2.74	2.00	7.32	1.50	2.09	7.50	1.25	1.25	0.50	0.50	7.50	1.75	1.50	7.49	2.00	7.50	2.00	6.23	1.00	0.50	0.50	
	Dist. progressive	-239.31	-239.18	-238.75	-238.68	-238.62	-238.57	-238.47	-238.34	-238.28	-238.24	-238.22	-238.17	-237.96	-237.77	-237.63	-237.62	-237.59	-237.59	-237.55	-237.55	-237.54	-237.52	-237.52	-237.52	-237.46	-237.44	-237.38	-237.37	-237.32	-237.31	-237.30	-237.30	-237.30
Progetto	Dist. parziali														1.50	2.09	7.50	7.50	1.25	1.25	0.50	0.50	7.50	1.75	1.50									
	Dist. progressive															-250.93	-250.86	-250.93	-250.87	-251.18	-251.18	-251.18	-251.18	-251.20	-251.45	-251.50	-251.51							
Quote Terreno		-239.31	-239.18	-238.75	-238.68	-238.62	-238.57	-238.47	-238.34	-238.28	-238.24	-238.22	-238.17	-237.96	-237.77	-237.63	-237.62	-237.59	-237.59	-237.55	-237.55	-237.54	-237.52	-237.52	-237.52	-237.46	-237.44	-237.38	-237.37	-237.32	-237.31	-237.30	-237.30	-237.30
Quote Progetto																-250.93	-250.86	-250.93	-250.87	-251.18	-251.18	-251.18	-251.20	-251.45	-251.50	-251.51								

SCALA 1:250

SEZIONE N. 53

PROGR. 7350.00

QP = 251.21

ml 1.00 da sez.n. 52 ← → ml 2.18 a sez.n. 53_A

VIADOTTO VI03

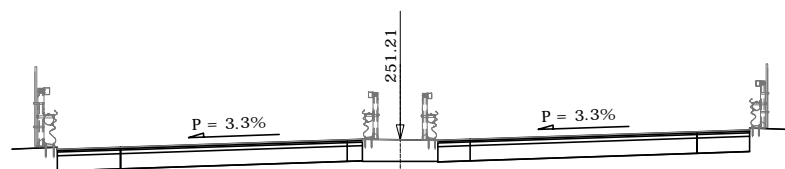

SEZIONE N. 53	
Rilevato (mq)	0.00
Scavo (mq)	0.00
Scotico (m)	0.00
Bonifica (mq)	0.00
Ammorsamento (mq)	0.00
Terreno vegetale sx (mq)	0.00
Terreno vegetale dx (mq)	0.00
Usura drenante carr. Nord (m)	10.09
Binder carr. Nord (m)	10.09
Base bitumata carr. Nord (m)	10.09
Base cementata carr. Nord (m)	10.09
Fondazione carr. Nord (m)	10.09
Usura drenante carr. Sud (m)	10.32
Binder carr. Sud (m)	10.32
Base bitumata carr. Sud (m)	10.32
Base cementata carr. Sud (m)	10.32
Fondazione carr. Sud (m)	10.32

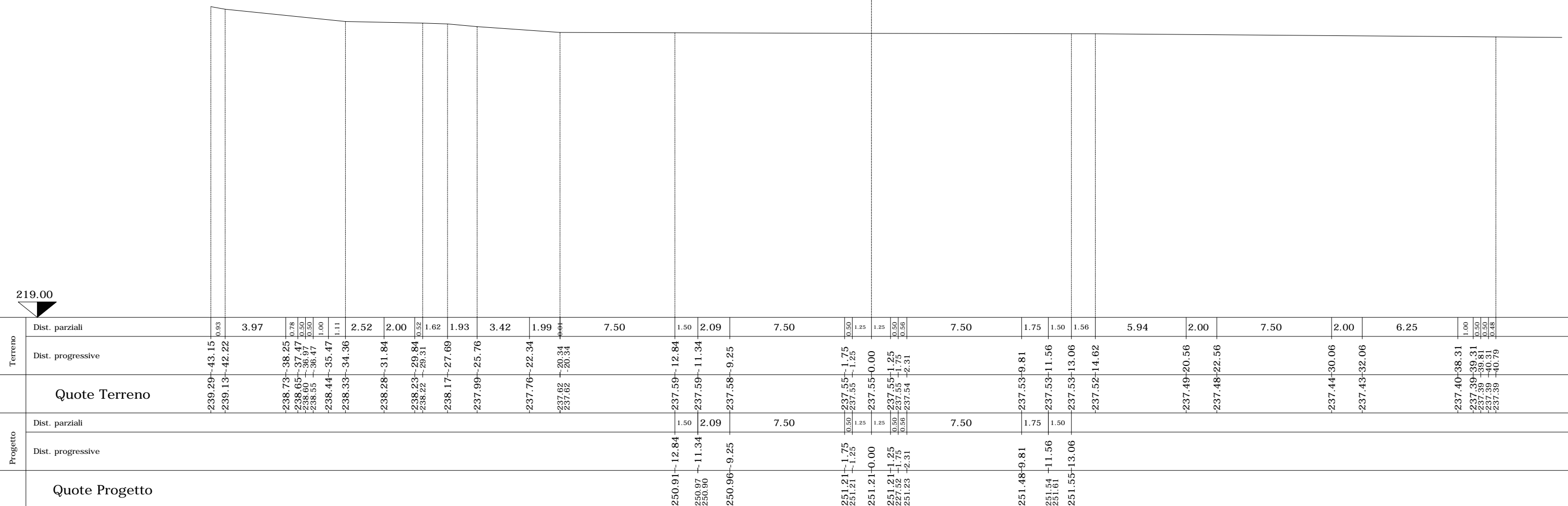

219.00

SEZIONE N. 54

PROGR. 7375.00

QP = 252.02

ml 22.82 da sez.n. 53_A ← → ml 25.00 a sez.n. 55

VIADOTTO VI03

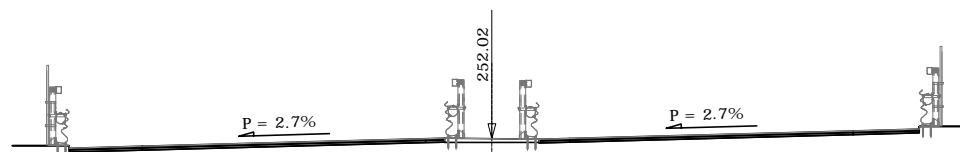

SEZIONE N. 54	
Rilevato (mq)	0.00
Scavo (mq)	0.00
Scotico (m)	0.00
Bonifica (mq)	0.00
Ammorsamento (mq)	0.00
Terreno vegetale sx (mq)	0.00
Terreno vegetale dx (mq)	0.00
Usura drenante carr. Nord (m)	9.94
Binder carr. Nord (m)	9.94
Base bitumata carr. Nord (m)	9.94
Base cementata carr. Nord (m)	9.94
Fondazione carr. Nord (m)	9.94
Usura drenante carr. Sud (m)	10.06
Binder carr. Sud (m)	10.06
Base bitumata carr. Sud (m)	10.06
Base cementata carr. Sud (m)	10.06
Fondazione carr. Sud (m)	10.06

Terreno	Dist. parziali	1.79	11.01	10.51	1.50	1.94	4.94	2.56	0.50	1.25	1.25	0.50	7.50	1.48	1.50	14.54	8.65																				
	Dist. progressive	-238.31	-36.00	-238.26	-34.21	-237.71	-23.20	-237.62	-12.69	-237.60	-11.19	-237.59	-9.25	-237.54	-4.31	-237.54	-1.75	-237.54	-1.25	-237.54	-0.00	-237.54	-1.25	-237.54	-1.75	-237.55	-2.06	-237.56	-11.04	-237.56	-11.31	-237.58	-12.81	-237.79	-27.35	-237.72	-36.00
Quote Terreno		-238.31	-36.00	-238.26	-34.21	-237.71	-23.20	-237.62	-12.69	-237.60	-11.19	-237.59	-9.25	-237.54	-4.31	-237.54	-1.75	-237.54	-1.25	-237.54	-0.00	-237.54	-1.25	-237.54	-1.75	-237.55	-2.06	-237.56	-11.04	-237.56	-11.31	-237.58	-12.81	-237.79	-27.35	-237.72	-36.00
Progetto	Dist. parziali				1.50	1.94	7.50		0.50	1.25	1.25	0.50	7.50	1.75	1.50																						
	Dist. progressive				-251.84	-12.69	-251.77	-11.19	-251.84	-252.02	-1.75	-252.02	-1.25	-252.02	-0.00	-252.02	-1.25	-227.52	-1.75	-252.03	-2.06	-252.23	-9.56	-252.27	-11.31	-252.34	-12.81										
Quote Progetto					-251.84	-12.69	-251.77	-11.19	-251.84	-252.02	-1.75	-252.02	-1.25	-252.02	-0.00	-252.02	-1.25	-227.52	-1.75	-252.03	-2.06	-252.23	-9.56	-252.27	-11.31	-252.34	-12.81										

224.00

SEZIONE N. 55

PROGR. 7400.00

QP = 252.76

ml 25.00 da sez.n. 54 ← → ml 0.52 a sez.n. 56

VIADOTTO VI03

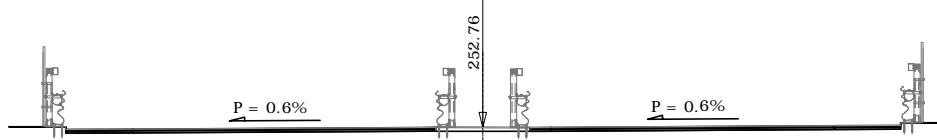

SEZIONE N. 55	
Rilevato (mq)	0.00
Scavo (mq)	0.00
Scotico (m)	0.00
Bonifica (mq)	0.00
Ammorsamento (mq)	0.00
Terreno vegetale sx (mq)	0.00
Terreno vegetale dx (mq)	0.00
Usura drenante carr. Nord (m)	9.79
Binder carr. Nord (m)	9.79
Base bitumata carr. Nord (m)	9.79
Base cementata carr. Nord (m)	9.79
Fondazione carr. Nord (m)	9.79
Usura drenante carr. Sud (m)	9.81
Binder carr. Sud (m)	9.81
Base bitumata carr. Sud (m)	9.81
Base cementata carr. Sud (m)	9.81
Fondazione carr. Sud (m)	9.81

Terreno	Dist. parziali	2.90	9.21	11.35	1.50	1.39	7.50	0.50	1.25	1.25	0.50	1.74	5.76	0.73	1.02	1.50	10.93	12.51	
	Dist. progressive	-238.37	-238.27	-237.76	-237.71	-237.70	-237.70	-237.69	-237.69	-237.69	-237.69	-237.69	-237.69	-237.69	-237.75	-237.76	-237.78	-237.81	-237.90
Quote Terreno		-238.37	-238.27	-237.76	-237.71	-237.70	-237.70	-237.69	-237.69	-237.69	-237.69	-237.69	-237.69	-237.69	-237.75	-237.76	-237.78	-237.81	-237.90
Progetto	Dist. parziali				1.50	1.79	7.50	0.50	1.25	1.25	0.50	1.74	7.50	1.75	1.50				
	Dist. progressive				-252.78	-252.71	-252.78	-252.76	-252.76	-252.76	-252.76	-252.76	-252.76	-252.81	-252.82	-252.89			
Quote Progetto					-252.78	-252.71	-252.78	-252.76	-252.76	-252.76	-252.76	-252.76	-252.81	-252.82	-252.89				

225.00

SEZIONE N. 56

PROGR. 7400.52

QP = 252.78

ml 0.52 da sez.n. 55 ← → ml 5.41 a sez.n. 57

VIADOTTO VI03

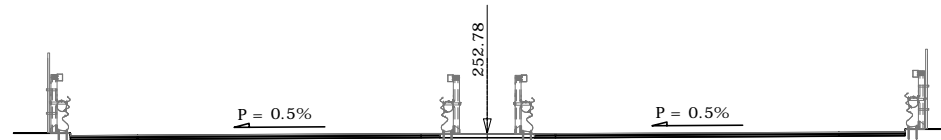

SEZIONE N. 56	
Rilevato (mq)	0.00
Scavo (mq)	0.00
Scotico (m)	0.00
Bonifica (mq)	0.00
Ammorsamento (mq)	0.00
Terreno vegetale sx (mq)	0.00
Terreno vegetale dx (mq)	0.00
Usura drenante carr. Nord (m)	9.78
Binder carr. Nord (m)	9.78
Base bitumata carr. Nord (m)	9.78
Base cementata carr. Nord (m)	9.78
Fondazione carr. Nord (m)	9.78
Usura drenante carr. Sud (m)	9.80
Binder carr. Sud (m)	9.80
Base bitumata carr. Sud (m)	9.80
Base cementata carr. Sud (m)	9.80
Fondazione carr. Sud (m)	9.80

Terreno	Dist. parziali	2.08	10.03	11.36	1.50	1.78	7.50	0.50	1.25	1.25	0.50	1.86	5.64	0.52	1.23	1.50	10.70	12.75	
	Dist. progressive	-238.38	-238.31	-237.76	-237.73	-237.72	-237.72	-237.70	-237.70	-237.70	-237.70	-237.70	-237.70	-237.76	-237.77	-237.79	-237.82	-238.04	-237.90
Quote Terreno		-238.38	-238.31	-237.76	-237.73	-237.72	-237.72	-237.70	-237.70	-237.70	-237.70	-237.70	-237.70	-237.76	-237.77	-237.79	-237.82	-238.04	-237.90
Progetto	Dist. parziali				1.50	1.78	7.50	0.50	1.25	1.25	0.50	1.86	7.50	1.75	1.50				
	Dist. progressive				-252.80	-252.73	-252.78	-252.78	-252.78	-252.78	-252.78	-252.78	-252.78	-252.82	-252.83	-252.90	-252.90		
Quote Progetto					-252.80	-252.73	-252.78	-252.78	-252.78	-252.78	-252.78	-252.78	-252.82	-252.83	-252.90	-252.90			

225.00

SEZIONE N. 57

PROGR. 7405.93

QP = 252.93

ml 5.41 da sez.n. 56 ← → ml 19.07 a sez.n. 58

VIADOTTO VI03

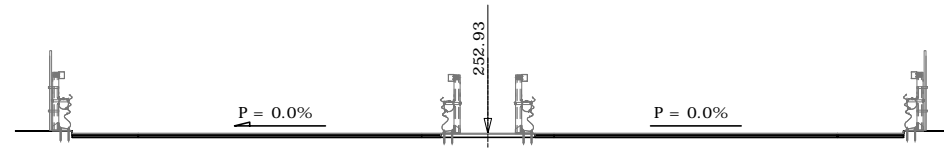

SEZIONE N. 57	
Rilevato (mq)	0.00
Scavo (mq)	0.00
Scotico (m)	0.00
Bonifica (mq)	0.00
Ammorsamento (mq)	0.00
Terreno vegetale sx (mq)	0.00
Terreno vegetale dx (mq)	0.00
Usura drenante carr. Nord (m)	9.75
Binder carr. Nord (m)	9.75
Base bitumata carr. Nord (m)	9.75
Base cementata carr. Nord (m)	9.75
Fondazione carr. Nord (m)	9.75
Usura drenante carr. Sud (m)	9.75
Binder carr. Sud (m)	9.75
Base bitumata carr. Sud (m)	9.75
Base cementata carr. Sud (m)	9.75
Fondazione carr. Sud (m)	9.75

Terreno	Dist. parziali	2.28	9.83	3.63	7.76	1.50	1.75	7.50	0.50	1.25	1.25	0.50	3.11	4.39	1.75	1.50	8.23	4.51	10.76	
	Dist. progressive	-238.37	-238.22	-237.68	-237.67	-237.72	-237.73	-237.74	-237.79	-237.79	-237.80	-237.79	-237.79	-237.79	-237.87	-237.90	-237.93	-238.08	-237.99	-237.88
Quote Terreno		-238.37	-238.22	-237.68	-237.67	-237.72	-237.73	-237.74	-237.79	-237.79	-237.80	-237.79	-237.79	-237.79	-237.87	-237.90	-237.93	-238.08	-237.99	-237.88
Progetto	Dist. parziali					1.50	1.75	7.50	0.50	1.25	1.25	0.50	7.50	1.75	1.50					
	Dist. progressive					-253.00	-252.93	-252.93	-252.93	-252.93	-252.93	-252.93	-252.93	-252.93	-252.93	-252.93	-253.00	-253.00	-253.00	-253.00
Quote Progetto						-253.00	-252.93	-252.93	-252.93	-252.93	-252.93	-252.93	-252.93	-252.93	-252.93	-252.93	-253.00	-253.00	-253.00	-253.00

SEZIONE N. 58

PROGR. 7425.00

QP = 253.44

ml 19.07 da sez.n. 57 ← → ml 25.00 a sez.n. 59

VIADOTTO VI03

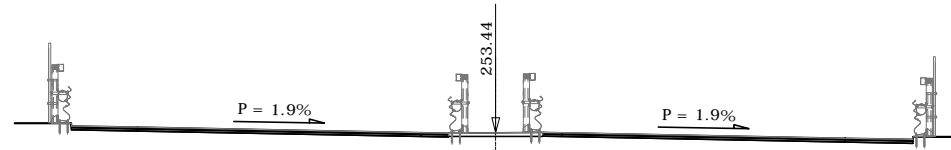

SEZIONE N. 58

Rilevato (mq)	0.00
Scavo (mq)	0.00
Scotico (m)	0.00
Bonifica (mq)	0.00
Ammorsamento (mq)	0.00
Terreno vegetale sx (mq)	0.00
Terreno vegetale dx (mq)	0.00
Usura drenante carr. Nord (m)	9.98
Binder carr. Nord (m)	9.98
Base bitumata carr. Nord (m)	9.98
Base cementata carr. Nord (m)	9.98
Fondazione carr. Nord (m)	9.98
Usura drenante carr. Sud (m)	9.79
Binder carr. Sud (m)	9.79
Base bitumata carr. Sud (m)	9.79
Base cementata carr. Sud (m)	9.79
Fondazione carr. Sud (m)	9.79

225.00

Terreno	Dist. parziali	13.80	9.47	0.46	1.04	1.75	7.50	0.24	1.25	1.25	0.50	7.37	1.79	1.50	1.23	10.99	5.74	5.50																											
	Dist. progressive	-238.76	-36.00	-237.86	-22.20	-237.87	-12.73	-237.87	-12.27	-237.88	-11.23	-237.89	-9.48	-237.93	-1.98	-237.93	-1.75	-237.94	-1.25	-237.94	-0.00	-237.95	-1.25	-237.95	-1.88	-237.95	-1.25	-237.95	-1.88	-238.13	-9.25	-238.17	-11.04	-238.20	-12.54	-238.23	-13.77	-237.98	-24.76	-237.93	-30.50	-237.89	-36.00		
Quote Terreno		-238.76	-36.00	-237.86	-22.20	-237.87	-12.73	-237.87	-12.27	-237.88	-11.23	-237.89	-9.48	-237.93	-1.98	-237.93	-1.75	-237.94	-1.25	-237.94	-0.00	-237.95	-1.25	-237.95	-1.88	-237.95	-1.25	-237.95	-1.88	-238.13	-9.25	-238.17	-11.04	-238.20	-12.54	-238.23	-13.77	-237.98	-24.76	-237.93	-30.50	-237.89	-36.00		
Progetto	Dist. parziali					1.50	1.75	7.50	0.24	1.25	0.50	7.50	1.79	1.50																															
	Dist. progressive					-253.69	-12.73	-253.62	-11.23	-253.69	-9.48	-253.45	-1.98	-253.45	-1.75	-253.44	-1.25	-253.44	-0.00	-253.44	-1.25	-253.44	-1.75	-253.30	-9.25	-253.27	-11.04	-253.34	-12.54	-253.34	-12.54	-253.30	-9.25	-253.27	-11.04	-253.34	-12.54	-253.34	-12.54	-253.30	-9.25	-253.27	-11.04	-253.34	-12.54
Quote Progetto						-253.69	-12.73	-253.62	-11.23	-253.69	-9.48	-253.45	-1.98	-253.45	-1.75	-253.44	-1.25	-253.44	-0.00	-253.44	-1.25	-253.44	-1.75	-253.30	-9.25	-253.27	-11.04	-253.34	-12.54	-253.34	-12.54	-253.30	-9.25	-253.27	-11.04	-253.34	-12.54	-253.34	-12.54	-253.30	-9.25	-253.27	-11.04	-253.34	-12.54

SEZIONE N. 59

PROGR. 7450.00

QP = 254.06

ml 25.00 da sez.n. 58 ← → ml 25.00 a sez.n. 60

VIADOTTO VI03

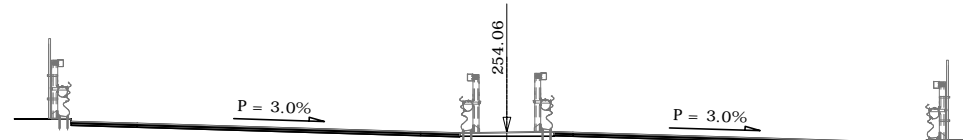

SEZIONE N. 59	
Rilevato (mq)	0.00
Scavo (mq)	0.00
Scotico (m)	0.00
Bonifica (mq)	0.00
Ammorsamento (mq)	0.00
Terreno vegetale sx (mq)	0.00
Terreno vegetale dx (mq)	0.00
Usura drenante carr. Nord (m)	10.29
Binder carr. Nord (m)	10.29
Base bitumata carr. Nord (m)	10.29
Base cementata carr. Nord (m)	10.29
Fondazione carr. Nord (m)	10.29
Usura drenante carr. Sud (m)	9.84
Binder carr. Sud (m)	9.84
Base bitumata carr. Sud (m)	9.84
Base cementata carr. Sud (m)	9.84
Fondazione carr. Sud (m)	9.84

225.00

Terreno	Dist. parziali	2.53	2.31	11.88	3.01	3.24	1.50	0.94	0.81	7.50	0.53	0.50	1.25	1.25	0.50	7.50	1.25	0.59	0.56	0.94	7.63	3.17	4.97	7.64	
	Dist. progressive	-239.61	-239.60	-239.41	-238.49	-238.20	-238.26	-238.28	-238.30	-238.29	-238.25	-238.25	-238.24	-238.23	-238.23	-238.17	-238.16	-238.18	-238.20	-238.20	-238.21	-238.13	-238.11	-238.03	-238.03
Quote Terreno		-239.61	-239.60	-239.41	-238.49	-238.20	-238.26	-238.28	-238.30	-238.29	-238.25	-238.25	-238.24	-238.23	-238.23	-238.17	-238.16	-238.18	-238.20	-238.20	-238.21	-238.13	-238.11	-238.03	-238.03
Progetto	Dist. parziali						1.50	1.75		7.50	0.53	0.50	1.25	1.25	0.50	7.50	1.84	1.50							
	Dist. progressive						-254.42	-254.35	-254.42	-254.30	-254.07	-254.07	-254.06	-254.06	-254.06	-253.83	-253.78	-253.85	-253.85	-253.85					
Quote Progetto							-254.42	-254.35	-254.42	-254.30	-254.07	-254.07	-254.06	-254.06	-254.06	-253.83	-253.78	-253.85	-253.85						

SEZIONE N. 60

PROGR. 7475.00

QP = 254.61

ml 25.00 da sez.n. 59 ← → ml 25.00 a sez.n. 61

VIADOTTO VI03

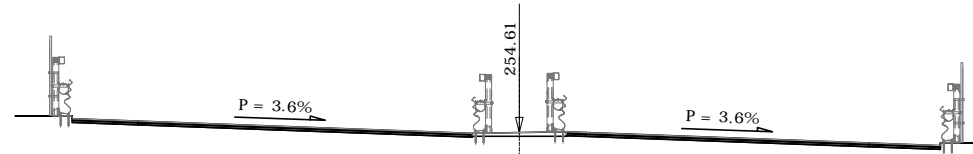

SEZIONE N. 60	
Rilevato (mq)	0.00
Scavo (mq)	0.00
Scotico (m)	0.00
Bonifica (mq)	0.00
Ammorsamento (mq)	0.00
Terreno vegetale sx (mq)	0.00
Terreno vegetale dx (mq)	0.00
Usura drenante carr. Nord (m)	10.59
Binder carr. Nord (m)	10.59
Base bitumata carr. Nord (m)	10.59
Base cementata carr. Nord (m)	10.59
Fondazione carr. Nord (m)	10.59
Usura drenante carr. Sud (m)	9.90
Binder carr. Sud (m)	9.90
Base bitumata carr. Sud (m)	9.90
Base cementata carr. Sud (m)	9.90
Fondazione carr. Sud (m)	9.90

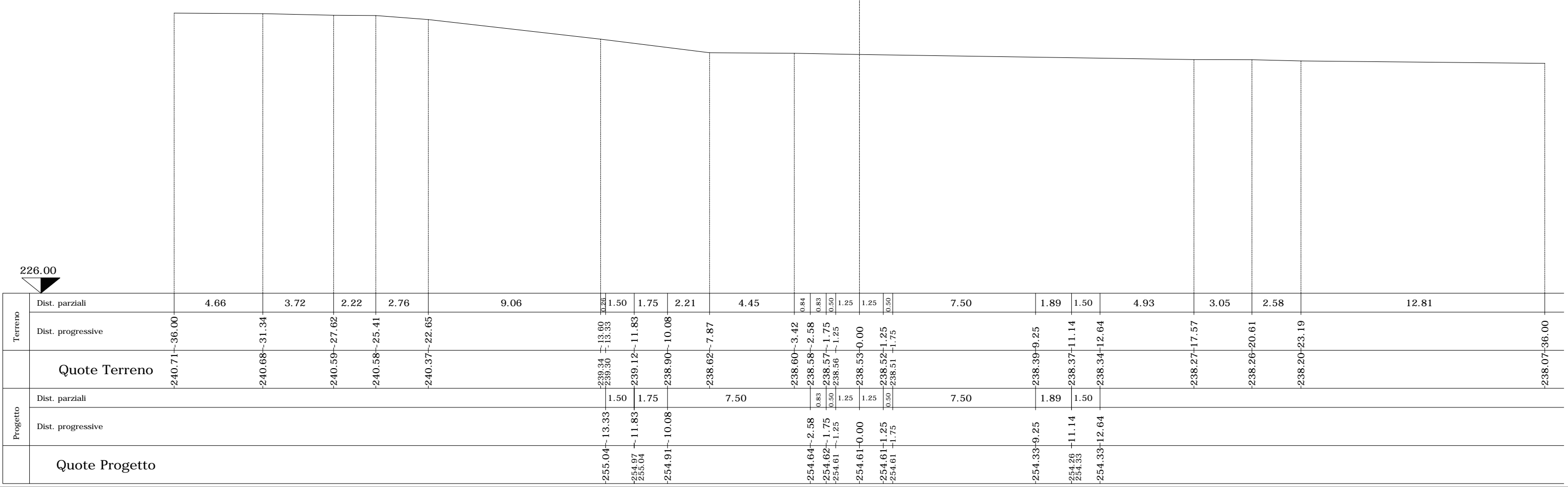

Terreno	Dist. parziali	4.66	3.72	2.22	2.76	9.06	1.50	1.75	2.21	4.45	0.84	0.83	0.50	1.25	1.25	0.50	7.50	1.89	1.50	4.93	3.05	2.58	12.81		
	Dist. progressive	-240.71	-240.68	-240.59	-240.58	-240.37	-239.34	-239.30	-239.12	-238.90	-238.62	-238.60	-238.58	-238.57	-238.56	-238.53	-238.52	-238.51	-238.39	-238.37	-238.34	-238.27	-238.26	-238.20	-238.07
Quote Terreno		-240.71	-240.68	-240.59	-240.58	-240.37	-239.34	-239.30	-239.12	-238.90	-238.62	-238.60	-238.58	-238.57	-238.56	-238.53	-238.52	-238.51	-238.39	-238.37	-238.34	-238.27	-238.26	-238.20	-238.07
Progetto	Dist. parziali						1.50	1.75		7.50	0.83	0.50	1.25	1.25	0.50		7.50	1.89	1.50						
	Dist. progressive						-255.04	-254.97	-254.91		-254.64	-254.62	-254.61	-254.61	-254.61	-254.61	-254.61	-254.33	-254.26	-254.33					
Quote Progetto							-255.04	-254.97	-254.91		-254.64	-254.62	-254.61	-254.61	-254.61	-254.61	-254.33	-254.26	-254.33						

226.00

SEZIONE N. 62

PROGR. 7511.00

QP = 255.29

ml 11.00 da sez.n. 61 ← → ml 14.00 a sez.n. 63

VIADOTTO VI03

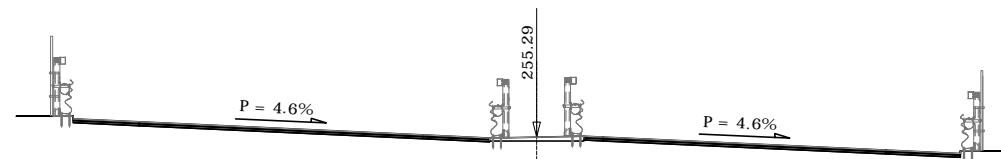

SEZIONE N. 62	
Rilevato (mq)	0.00
Scavo (mq)	0.00
Scotico (m)	0.00
Bonifica (mq)	0.00
Ammorsamento (mq)	0.00
Terreno vegetale sx (mq)	0.00
Terreno vegetale dx (mq)	0.00
Usura drenante carr. Nord (m)	11.03
Binder carr. Nord (m)	11.03
Base bitumata carr. Nord (m)	11.03
Base cementata carr. Nord (m)	11.03
Fondazione carr. Nord (m)	11.03
Usura drenante carr. Sud (m)	9.97
Binder carr. Sud (m)	9.97
Base bitumata carr. Sud (m)	9.97
Base cementata carr. Sud (m)	9.97
Fondazione carr. Sud (m)	9.97

227.00

Terreno	Dist. parziali	11.92	9.27	1.50	1.01	0.74	1.77	5.73	1.27	0.50	1.25	1.25	0.50	2.92	4.58	1.14	0.82	1.50	9.61	0.84	0.42	
	Dist. progressive	-241.80	-36.00	-242.33	-243.33	-243.82	-244.09	-244.87	-240.77	-240.53	-240.43	-240.19	-239.87	-239.75	-239.00	-238.75	-238.69	-238.60	-238.62	-238.33	-238.20	-238.27
Quote Terreno		-241.80	-36.00	-242.33	-243.33	-243.82	-244.09	-244.87	-240.77	-240.53	-240.43	-240.19	-239.87	-239.75	-239.00	-238.75	-238.69	-238.60	-238.62	-238.33	-238.20	-238.27
Progetto	Dist. parziali			1.50	1.75		7.50	1.27	0.50	1.25	1.25	0.50		7.50	1.96	1.50						
	Dist. progressive			-255.84	-255.77	-255.84	-255.69	-255.34	-255.31	-255.29	-255.29	-255.29	-254.94	-254.85	-254.92							
Quote Progetto				-255.84	-255.77	-255.84	-255.69	-255.34	-255.31	-255.29	-255.29	-255.29	-254.94	-254.85	-254.92							

SEZIONE N. 63

PROGR. 7525.00

QP = 255.51

ml 14.00 da sez.n. 62 ← → ml 5.38 a sez.n. 64

VIADOTTO VI03

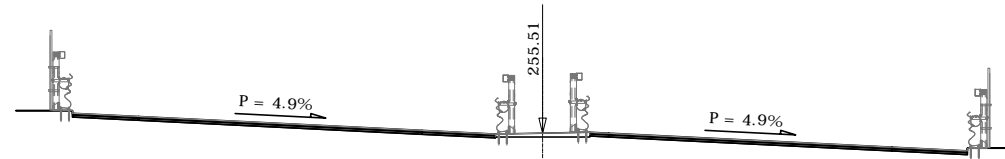

SEZIONE N. 63	
Rilevato (mq)	0.00
Scavo (mq)	0.00
Scotico (m)	0.00
Bonifica (mq)	0.00
Ammorsamento (mq)	0.00
Terreno vegetale sx (mq)	0.00
Terreno vegetale dx (mq)	0.00
Usura drenante carr. Nord (m)	11.20
Binder carr. Nord (m)	11.20
Base bitumata carr. Nord (m)	11.20
Base cementata carr. Nord (m)	11.20
Fondazione carr. Nord (m)	11.20
Usura drenante carr. Sud (m)	10.00
Binder carr. Sud (m)	10.00
Base bitumata carr. Sud (m)	10.00
Base cementata carr. Sud (m)	10.00
Fondazione carr. Sud (m)	10.00

227.00

Terreno	Dist. parziali	0.76	1.43	15.50	3.16	1.50	1.75	5.24	0.50	1.57	1.44	0.50	0.34	0.91	1.25	0.50	7.50	1.90	1.50	2.78	4.18	4.51	2.25	
	Dist. progressive	-242.15	-242.20	-242.26	-242.30	-242.97	-243.34	-243.96	-242.85	-242.75	-242.53	-242.47	-242.05	-241.90	-241.80	-241.57	-241.25	-239.20	-239.18	-239.07	-238.99	-238.84	-238.71	-238.34
Quote Terreno		-36.00	-35.81	-35.03	-33.62	-18.12	-18.04	-17.78	-5.45	-4.95	-3.38	-3.19	-1.75	-1.25	-0.91	0.00	-0.25	-9.34	-11.24	-12.74	-15.52	-19.71	-24.21	-26.46
Progetto	Dist. parziali					1.50	1.75	7.50			1.44	0.50	1.25	1.25	0.50	7.50	1.99	1.50						
	Dist. progressive					-256.11	-256.04	-255.95			-255.58	-255.54	-255.51	-255.51	-255.51	-255.51	-255.14	-255.04	-255.11					
Quote Progetto						-13.94	-12.44	-10.69			-3.19	-1.75	-1.25	-1.25	-1.75	-0.00	-0.25	-11.24	-12.74					

SEZIONE N. 70
 Progr. 7625.00
 QP = 256.54

ml 22.48 da sez.n. 69 ← → ml 8.00 a sez.n. 71

VIADOTTO VI03

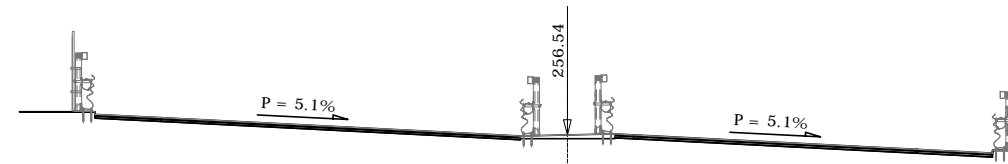

SEZIONE N. 70	
Rilevato (mq)	0.00
Scavo (mq)	0.00
Scotico (m)	0.00
Bonifica (mq)	0.00
Ammorsamento (mq)	0.00
Terreno vegetale sx (mq)	0.00
Terreno vegetale dx (mq)	0.00
Usura drenante carr. Nord (m)	11.26
Binder carr. Nord (m)	11.26
Base bitumata carr. Nord (m)	11.26
Base cementata carr. Nord (m)	11.26
Fondazione carr. Nord (m)	11.26
Usura drenante carr. Sud (m)	10.01
Binder carr. Sud (m)	10.01
Base bitumata carr. Sud (m)	10.01
Base cementata carr. Sud (m)	10.01
Fondazione carr. Sud (m)	10.01

228.00

Terreno	Dist. parziali		Dist. progressive		Quote Terreno
	14.40	1.38	2.00	1.75	
Progetto	Dist. parziali		Dist. progressive		Quote Progetto
	7.50	1.50	2.00	1.75	

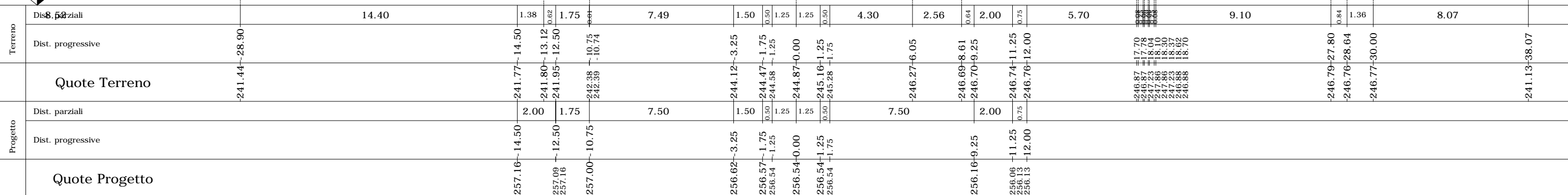

SEZIONE N. 72

PROGR. 7650.00

QP = 256.64

ml 17.00 da sez.n. 71 ← → ml 24.65 a sez.n. 73

VIADOTTO VI03

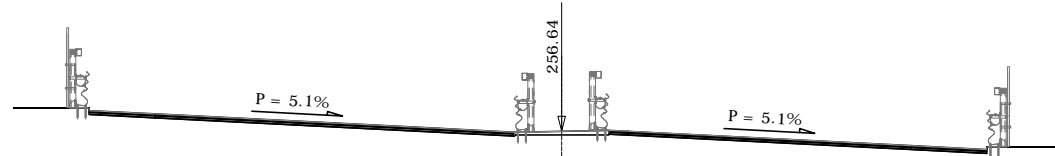

SEZIONE N. 72	
Rilevato (mq)	0.00
Scavo (mq)	0.00
Scotico (m)	0.00
Bonifica (mq)	0.00
Ammorsamento (mq)	0.00
Terreno vegetale sx (mq)	0.00
Terreno vegetale dx (mq)	0.00
Usura drenante carr. Nord (m)	11.26
Binder carr. Nord (m)	11.26
Base bitumata carr. Nord (m)	11.26
Base cementata carr. Nord (m)	11.26
Fondazione carr. Nord (m)	11.26
Usura drenante carr. Sud (m)	10.01
Binder carr. Sud (m)	10.01
Base bitumata carr. Sud (m)	10.01
Base cementata carr. Sud (m)	10.01
Fondazione carr. Sud (m)	10.01

	Terreno		Progetto	
	Dist. parziali	Dist. progressive	Dist. parziali	Dist. progressive
228.00	0.46	-240.04	2.00	-257.26
0.89	-28.94	-240.04	1.75	-257.10
3.03	-28.05	-240.15	7.50	-256.64
6.42	-25.02	-240.45	1.50	-256.72
2.80	-18.61	-240.52	1.25	-256.64
1.30	-15.80	-240.51	1.25	-256.64
2.00	-14.50	-240.53	0.50	-256.64
0.28	-12.50	-240.55	1.25	-256.64
1.47	-12.22	-240.55	1.25	-256.64
1.33	-10.75	-240.55	0.50	-256.64
5.67	-9.42	-240.54	7.50	-256.23
0.33	-3.76	-240.69	2.00	-256.16
0.38	-3.53	-241.48	2.00	-256.23
0.50	-2.75	-241.58		
0.69	-2.00	-241.50		
0.33	-2.98	-241.85		
0.50	-1.25	-241.95		
1.25	-0.00	-241.93		
1.25	-1.25	-242.36		
0.50	-1.25	-242.79		
7.50	+1.75	-242.96		
2.00	+9.25	-245.53		
2.00	+11.25	-246.22		
0.57	+13.25	-246.90		
1.91	+13.82	-247.10		
0.20	+15.73	-247.25		
5.32	+15.93	-247.30		
3.66	-21.26	-247.41		
0.46	-24.92	-247.40		
0.41	-25.00	-247.40		
0.60	-25.25	-247.76		
0.41	-25.31	-248.39		
0.41	-25.58	-248.39		
0.41	-25.58	-247.76		
0.41	-25.83	-247.41		
0.41	-25.91	-247.41		
9.13	-35.03	-247.43		
1.91	-35.23	-247.41		
	-37.14	-247.19		

SEZIONE N. 74

PROGR. 7700.00

QP = 256.64

SEZIONE N. 74

Rilevato (mq)	0.00
Scavo (mq)	0.00
Scotico (m)	0.00
Bonifica (mq)	0.00
Ammorsamento (mq)	0.00
Terreno vegetale sx (mq)	0.00
Terreno vegetale dx (mq)	0.00
Usura drenante carr. Nord (m)	10.95
Binder carr. Nord (m)	10.95
Base bitumata carr. Nord (m)	10.95
Base cementata carr. Nord (m)	10.95
Fondazione carr. Nord (m)	10.95
Usura drenante carr. Sud (m)	9.96
Binder carr. Sud (m)	9.96
Base bitumata carr. Sud (m)	9.96
Base cementata carr. Sud (m)	9.96
Fondazione carr. Sud (m)	9.96

ml 25.35 da sez.n. 73 ← → ml 25.00 a sez.n. 75

VIADOTTO VI03

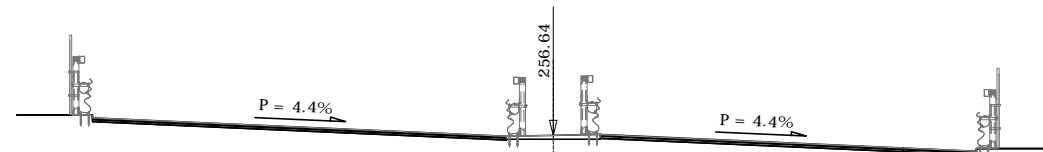

Terreno	Dist. parziali	2.85	1.76	7.03	0.52	1.24	1.75	1.88	0.84	4.65	0.47	0.72	0.38	1.25	1.25	0.50	3.38	2.65	1.47	1.95	2.00	0.56	2.57	2.63	1.61	6.70	0.92	0.35	8.90	0.01	0.01	0.01	0.01										
	Dist. progressive	-240.38	-23.64	-22.98	-21.23	-14.19	-13.68	-12.44	-12.19	-10.44	-8.56	-8.44	-7.60	-2.94	-2.47	-1.75	-1.39	-1.25	-0.00	-1.25	-1.25	-0.50	-5.13	-7.78	-9.25	-11.20	-13.20	-13.76	-16.33	-18.95	-19.01	-19.07	-20.68	-27.38	-28.29	-28.64	-37.54	-37.62	-37.87	-37.93	-38.16	-38.44	-38.52
Progetto	Quote Terreno	-240.38	-240.37	-240.38	-240.41	-240.36	-240.36	-240.40	-240.39	-240.36	-240.32	-240.33	-240.32	-240.32	-240.32	-240.31	-240.30	-240.27	-240.26	-240.28	-240.29	-240.31	-240.32	-240.31	-240.53	-241.26	-243.21	-243.71	-247.61	-247.79	-247.82	-247.97	-247.97	-247.97	-247.97	-247.97	-247.97	-247.97	-247.97	-247.97	-247.97	-247.97	
	Quote Progetto	-257.17	-257.10	-257.17	-257.02	-257.17	-257.10	-257.17	-256.69	-256.66	-256.64	-256.64	-256.64	-256.64	-256.64	-256.64	-256.64	-256.31	-256.22	-256.29	-256.29	-256.29	-256.29	-256.29	-256.29	-256.29	-256.29	-256.29	-256.29	-256.29	-256.29	-256.29	-256.29	-256.29	-256.29	-256.29	-256.29	-256.29	-256.29	-256.29	-256.29	-256.29	-256.29

228.00

SEZIONE N. 75

PROGR. 7725.00

QP = 256.54

ml 25.00 da sez.n. 74 ← → ml 25.00 a sez.n. 76

SEZIONE N. 75

Rilevato (mq)	0.00
Scavo (mq)	0.00
Scotico (m)	0.00
Bonifica (mq)	0.00
Ammorsamento (mq)	0.00
Terreno vegetale sx (mq)	0.00
Terreno vegetale dx (mq)	0.00
Usura drenante carr. Nord (m)	10.65
Binder carr. Nord (m)	10.65
Base bitumata carr. Nord (m)	10.65
Base cementata carr. Nord (m)	10.65
Fondazione carr. Nord (m)	10.65
Usura drenante carr. Sud (m)	9.91
Binder carr. Sud (m)	9.91
Base bitumata carr. Sud (m)	9.91
Base cementata carr. Sud (m)	9.91
Fondazione carr. Sud (m)	9.91

VIADOTTO VI03

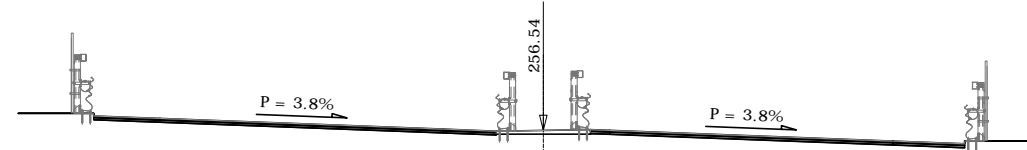

Terreno	Dist. parziali	2.06	13.99	0.74	2.00	1.75	7.50	0.89	0.50	1.25	1.25	1.42	2.83	3.25	1.90	2.00	4.62	9.83	4.14	0.61	0.38																											
	Dist. progressive	-240.61	-30.68	-240.49	-28.62	-240.47	-14.63	-240.46	-13.89	-240.44	-11.89	-240.42	-10.14	-240.33	-2.64	-240.32	-1.75	-240.32	-1.25	-240.30	0.00	-240.29	-1.25	-240.28	-1.75	-240.27	-3.17	-240.29	-6.00	-240.27	-9.25	-240.20	-11.15	-240.25	-13.15	-240.22	-17.77	-246.07	-27.60	-246.53	-31.74	-247.11	-32.35	-247.54	-32.93			
Quote Terreno		-240.61	-30.68	-240.49	-28.62	-240.47	-14.63	-240.46	-13.89	-240.44	-11.89	-240.42	-10.14	-240.33	-2.64	-240.32	-1.75	-240.32	-1.25	-240.30	0.00	-240.29	-1.25	-240.28	-1.75	-240.27	-3.17	-240.29	-6.00	-240.27	-9.25	-240.20	-11.15	-240.25	-13.15	-240.22	-17.77	-246.07	-27.60	-246.53	-31.74	-247.11	-32.35	-247.54	-32.93			
Progetto	Dist. parziali	2.00	1.75	7.50	0.89	0.50	1.25	1.25	1.42	2.83	3.25	1.90	2.00	4.62	9.83	4.14	0.61	0.38																														
	Dist. progressive	-256.99	-13.89	-256.92	-11.89	-256.99	-10.14	-256.57	-2.64	-256.56	-1.75	-256.54	-1.25	-256.54	-1.25	-256.54	-1.75	-256.26	-9.25	-256.19	-11.15	-256.26	-13.15																									
Quote Progetto		-256.99	-13.89	-256.92	-11.89	-256.99	-10.14	-256.57	-2.64	-256.56	-1.75	-256.54	-1.25	-256.54	-1.25	-256.54	-1.75	-256.26	-9.25	-256.19	-11.15	-256.26	-13.15																									

228.00

SEZIONE N. 76

PROGR. 7750.00

QP = 256.38

ml 25.00 da sez.n. 75 ← → ml 25.00 a sez.n. 77

VIADOTTO VI03

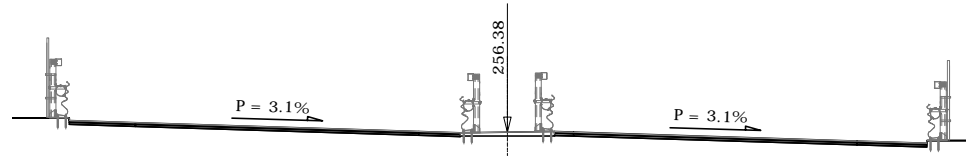

SEZIONE N. 76	
Rilevato (mq)	0.00
Scavo (mq)	0.00
Scotico (m)	0.00
Bonifica (mq)	0.00
Ammorsamento (mq)	0.00
Terreno vegetale sx (mq)	0.00
Terreno vegetale dx (mq)	0.00
Usura drenante carr. Nord (m)	10.35
Binder carr. Nord (m)	10.35
Base bitumata carr. Nord (m)	10.35
Base cementata carr. Nord (m)	10.35
Fondazione carr. Nord (m)	10.35
Usura drenante carr. Sud (m)	9.85
Binder carr. Sud (m)	9.85
Base bitumata carr. Sud (m)	9.85
Base cementata carr. Sud (m)	9.85
Fondazione carr. Sud (m)	9.85

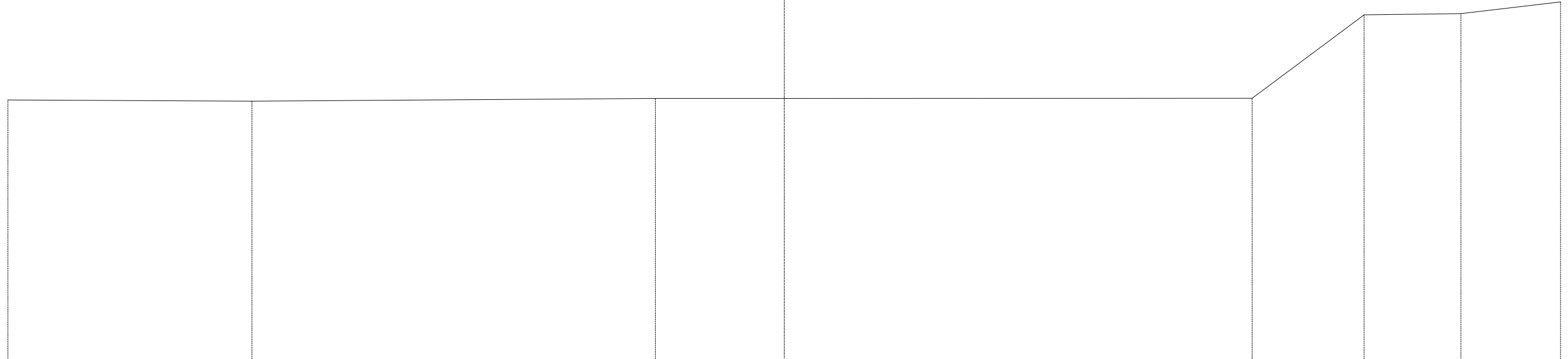

Terreno	Dist. parziali	11.32	11.59	1.50	1.75	3.86	3.64	0.59	0.50	1.25	1.25	0.50	7.50	1.85	1.50	9.10	5.19	4.48	4.63		
	Dist. progressive	-240.21	-240.16	-240.24	-240.25	-240.26	-240.29	-240.29	-240.29	-240.29	-240.29	-240.29	-240.29	-240.29	-240.29	-240.29	-240.29	-240.30	-244.16	-244.22	-244.76
Quote Terreno		-240.21	-240.16	-240.24	-240.25	-240.26	-240.29	-240.29	-240.29	-240.29	-240.29	-240.29	-240.29	-240.29	-240.29	-240.29	-240.29	-240.30	-244.16	-244.22	-244.76
Progetto	Dist. parziali	1.50	1.75	7.50	0.59	0.50	1.25	1.25	0.50	7.50	1.85	1.50	9.10	5.19	4.48	4.63					
	Dist. progressive	-256.76	-256.69	-256.63	-256.40	-256.39	-256.38	-256.38	-256.38	-256.38	-256.14	-256.09	-256.16	-256.16							
Quote Progetto		-256.76	-256.69	-256.63	-256.40	-256.39	-256.38	-256.38	-256.38	-256.14	-256.09	-256.16	-256.16								

SEZIONE N. 77

PROGR. 7775.00

QP = 256.15

ml 25.00 da sez.n. 76 ← → ml 24.10 a sez.n. 78

VIADOTTO VI03

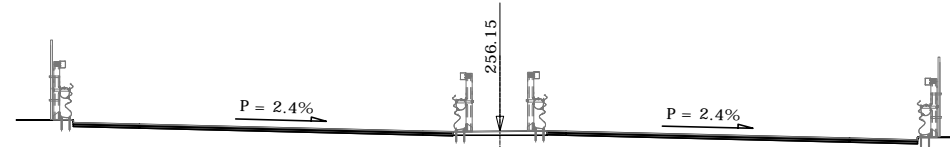

SEZIONE N. 77	
Rilevato (mq)	0.00
Scavo (mq)	0.00
Scotico (m)	0.00
Bonifica (mq)	0.00
Ammorsamento (mq)	0.00
Terreno vegetale sx (mq)	0.00
Terreno vegetale dx (mq)	0.00
Usura drenante carr. Nord (m)	10.04
Binder carr. Nord (m)	10.04
Base bitumata carr. Nord (m)	10.04
Base cementata carr. Nord (m)	10.04
Fondazione carr. Nord (m)	10.04
Usura drenante carr. Sud (m)	9.80
Binder carr. Sud (m)	9.80
Base bitumata carr. Sud (m)	9.80
Base cementata carr. Sud (m)	9.80
Fondazione carr. Sud (m)	9.80

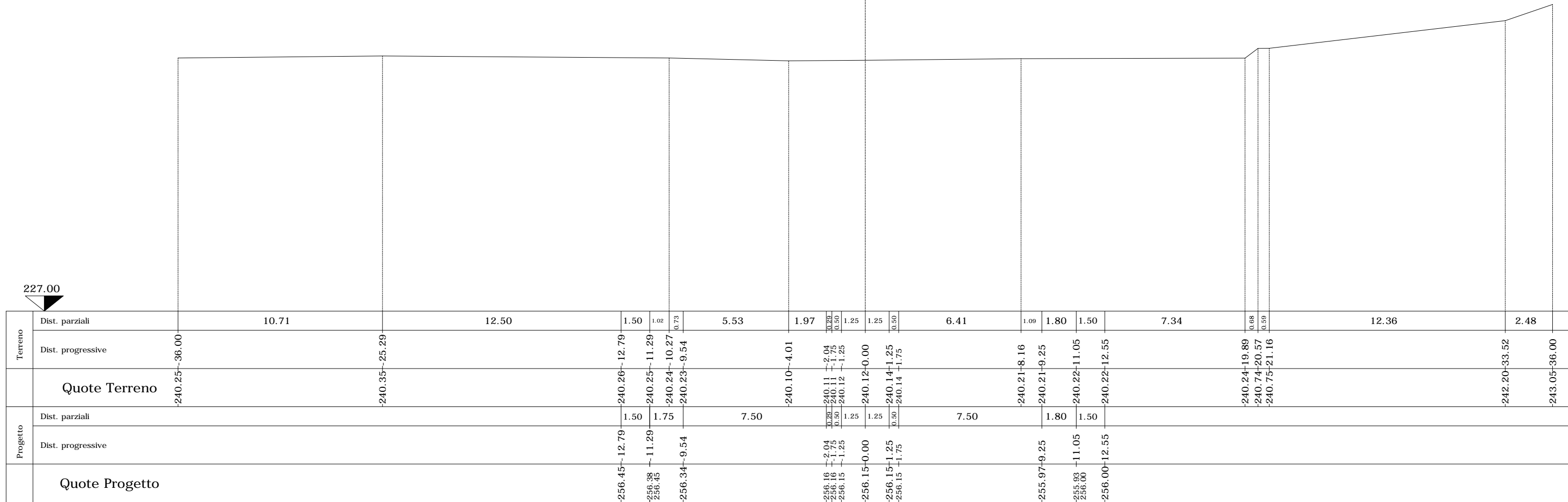

227.00

SEZIONE N. 78

PROGR. 7799.10

QP = 255.87

ml 24.10 da sez.n. 77 ← → ml 25.90 a sez.n. 79

VIADOTTO VI03

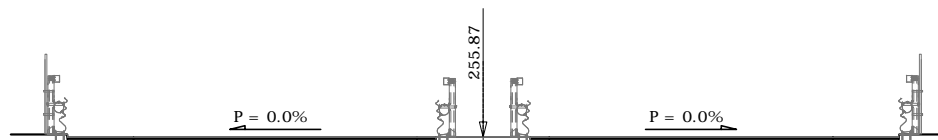

SEZIONE N. 78	
Rilevato (mq)	0.00
Scavo (mq)	0.00
Scotico (m)	0.00
Bonifica (mq)	0.00
Ammorsamento (mq)	0.00
Terreno vegetale sx (mq)	0.00
Terreno vegetale dx (mq)	0.00
Usura drenante carr. Nord (m)	9.75
Binder carr. Nord (m)	9.75
Base bitumata carr. Nord (m)	9.75
Base cementata carr. Nord (m)	9.75
Fondazione carr. Nord (m)	9.75
Usura drenante carr. Sud (m)	9.75
Binder carr. Sud (m)	9.75
Base bitumata carr. Sud (m)	9.75
Base cementata carr. Sud (m)	9.75
Fondazione carr. Sud (m)	9.75

Terreno	Dist. parziali	12.51		10.66		0.33	1.50	1.75	7.50	0.50	1.25	1.25	0.50	1.25	6.25	1.75	1.50	10.53	7.34	2.53	3.10																						
	Dist. progressive	-239.71	-36.00	-239.91	-23.49	-239.94	-12.83	-239.93	-12.50	-239.90	-11.00	-239.87	-9.25	-239.71	-1.75	-239.70	-1.25	-239.67	-0.00	-239.65	-1.25	-239.64	-1.75	-239.62	-3.00	-239.64	-9.25	-239.64	-11.00	-239.65	-12.50	-239.68	-23.03	-239.79	-30.37	-240.78	-32.90	-241.84	-36.00				
Quote Terreno		-239.71	-36.00	-239.91	-23.49	-239.94	-12.83	-239.93	-12.50	-239.90	-11.00	-239.87	-9.25	-239.71	-1.75	-239.70	-1.25	-239.67	-0.00	-239.65	-1.25	-239.64	-1.75	-239.62	-3.00	-239.64	-9.25	-239.64	-11.00	-239.65	-12.50	-239.68	-23.03	-239.79	-30.37	-240.78	-32.90	-241.84	-36.00				
Progetto	Dist. parziali	12.51		10.66		0.33	1.50	1.75	7.50	0.50	1.25	1.25	0.50	1.25	6.25	1.75	1.50	10.53	7.34	2.53	3.10																						
	Dist. progressive	-255.94	-12.50	-255.87	-11.00	-255.87	-9.25	-255.87	-1.75	-255.87	-1.25	-255.87	-0.00	-255.87	-1.25	-255.87	-1.75	-255.87	-9.25	-255.87	-11.00	-255.94	-12.50	-255.87	-1.75	-255.87	-9.25	-255.87	-11.00	-255.94	-12.50	-255.87	-1.75	-255.87	-11.00	-255.94	-12.50	-255.87	-1.75	-255.87	-11.00	-255.94	-12.50
Quote Progetto		-255.94	-12.50	-255.87	-11.00	-255.87	-9.25	-255.87	-1.75	-255.87	-1.25	-255.87	-0.00	-255.87	-1.25	-255.87	-1.75	-255.87	-9.25	-255.87	-11.00	-255.94	-12.50	-255.87	-1.75	-255.87	-9.25	-255.87	-11.00	-255.94	-12.50	-255.87	-1.75	-255.87	-11.00	-255.94	-12.50	-255.87	-1.75	-255.87	-11.00	-255.94	-12.50

227.00

SEZIONE N. 80

PROGR. 7850.00

QP = 255.08

ml 25.00 da sez.n. 79 ← → ml 25.00 a sez.n. 81

VIADOTTO VI03

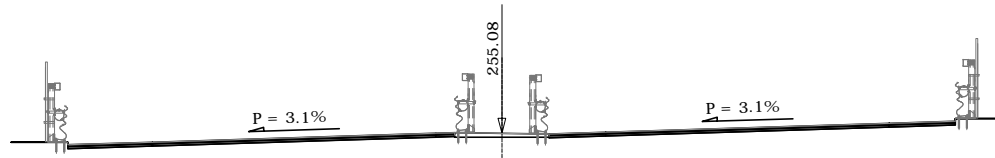

SEZIONE N. 80

Rilevato (mq)	0.00
Scavo (mq)	0.00
Scotico (m)	0.00
Bonifica (mq)	0.00
Ammorsamento (mq)	0.00
Terreno vegetale sx (mq)	0.00
Terreno vegetale dx (mq)	0.00
Usura drenante carr. Nord (m)	10.24
Binder carr. Nord (m)	10.24
Base bitumata carr. Nord (m)	10.24
Base cementata carr. Nord (m)	10.24
Fondazione carr. Nord (m)	10.24
Usura drenante carr. Sud (m)	10.75
Binder carr. Sud (m)	10.75
Base bitumata carr. Sud (m)	10.75
Base cementata carr. Sud (m)	10.75
Fondazione carr. Sud (m)	10.75

Terreno	Dist. parziali	6.29	13.40	3.32	1.50	2.23	7.31	0.50	1.25	1.25	0.50	1.00	3.98	3.52	1.75	1.50	1.57	3.37	4.00	1.50	5.55	2.05	2.93	1.54	
	Dist. progressive	-239.86	-239.93	-240.12	-240.09	-240.08	-240.06	-240.16	-240.17	-240.19	-240.21	-240.26	-240.51	-241.51	-242.51	-243.01	-243.43	-243.88	-243.97	-243.88	-243.77	-241.98	-241.18	-239.83	-239.83
Quote Terreno		-239.86	-239.93	-240.12	-240.09	-240.08	-240.06	-240.16	-240.17	-240.19	-240.21	-240.26	-240.51	-241.51	-242.51	-243.01	-243.43	-243.88	-243.97	-243.88	-243.77	-241.98	-241.18	-239.83	-239.83
Progetto	Dist. parziali				1.50	2.23	7.50	0.50	1.25	1.25	0.50	1.00	7.50	1.75	1.50										
	Dist. progressive				-254.84	-254.77	-254.84	-254.84	-255.08	-255.08	-255.08	-256.14	-255.11	-255.34	-255.40	-255.47	-255.47	-255.47	-255.47	-255.47	-255.47	-255.47	-255.47	-255.47	-255.47
Quote Progetto					-254.84	-254.77	-254.84	-254.84	-255.08	-255.08	-255.08	-256.14	-255.11	-255.34	-255.40	-255.47	-255.47	-255.47	-255.47	-255.47	-255.47	-255.47	-255.47	-255.47	-255.47

227.00

SEZIONE N. 81

PROGR. 7875.00

QP = 254.59

ml 25.00 da sez.n. 80 ← | → ml 25.00 a sez.n. 82

VIADOTTO VI03

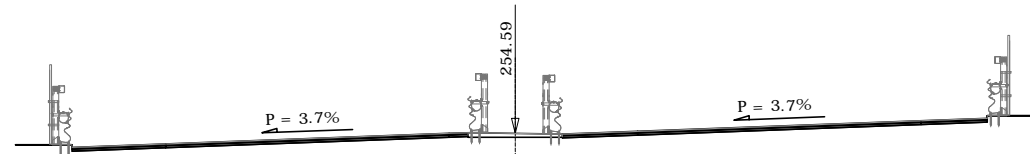

SEZIONE N. 81

Rilevato (mq)	0.00
Scavo (mq)	0.00
Scotico (m)	0.00
Bonifica (mq)	0.00
Ammorsamento (mq)	0.00
Terreno vegetale sx (mq)	0.00
Terreno vegetale dx (mq)	0.00
Usura drenante carr. Nord (m)	10.48
Binder carr. Nord (m)	10.48
Base bitumata carr. Nord (m)	10.48
Base cementata carr. Nord (m)	10.48
Fondazione carr. Nord (m)	10.48
Usura drenante carr. Sud (m)	11.25
Binder carr. Sud (m)	11.25
Base bitumata carr. Sud (m)	11.25
Base cementata carr. Sud (m)	11.25
Fondazione carr. Sud (m)	11.25

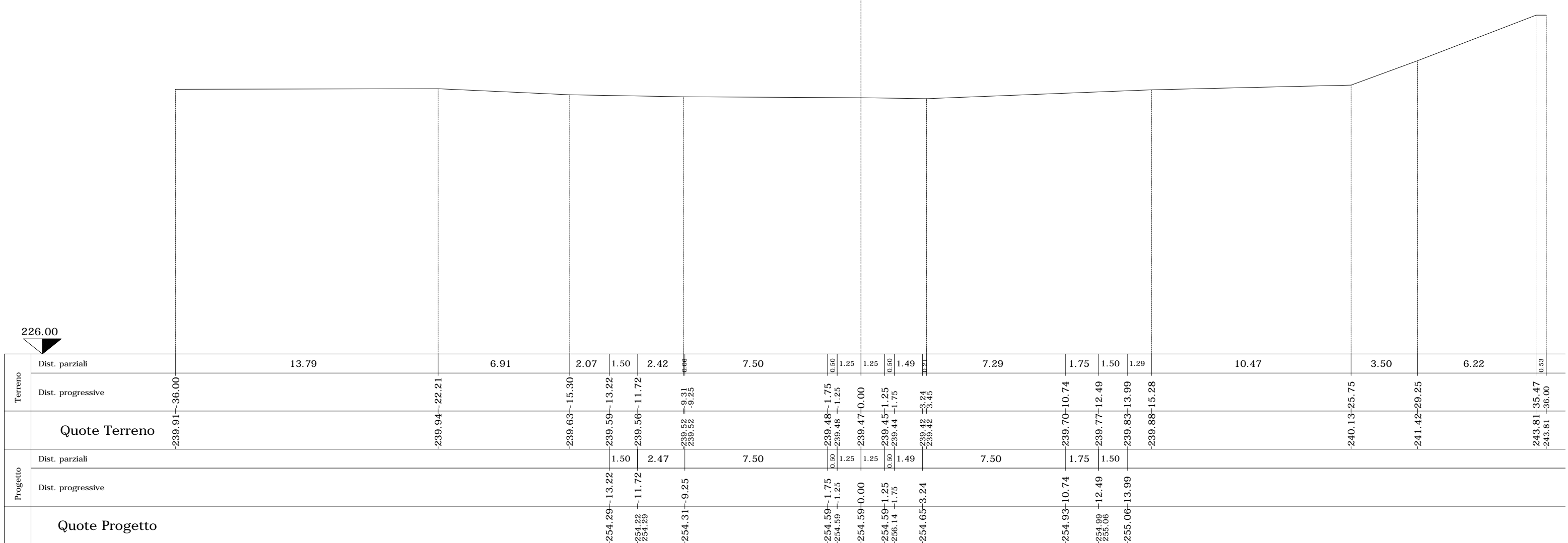

Terreno	Dist. parziali	13.79	6.91	2.07	1.50	2.42	0.00	7.50	0.50	1.25	1.25	0.50	1.49	0.21	7.29	1.75	1.50	1.29	10.47	3.50	6.22	0.53	
	Dist. progressive	-239.91	-239.94	-239.63	-239.59	-239.56	-239.52	-239.52	-239.48	-239.48	-239.47	-239.45	-239.44	-239.42	-239.42	-239.70	-239.77	-239.83	-239.88	-240.13	-241.42	-243.81	-243.81
Quote Terreno		-239.91	-239.94	-239.63	-239.59	-239.56	-239.52	-239.52	-239.48	-239.48	-239.47	-239.45	-239.44	-239.42	-239.42	-239.70	-239.77	-239.83	-239.88	-240.13	-241.42	-243.81	-243.81
Progetto	Dist. parziali				1.50	2.47		7.50	0.50	1.25	1.25	0.50	1.49		7.50	1.75	1.50						
	Dist. progressive				-254.29	-254.22	-254.29	-254.31	-254.59	-254.59	-254.59	-256.14	-254.65		-254.93	-254.99	-255.06	-255.06					
Quote Progetto					-254.29	-254.22	-254.29	-254.31	-254.59	-254.59	-254.59	-256.14	-254.65		-254.93	-254.99	-255.06	-255.06					

SEZIONE N. 82

PROGR. 7900.00

QP = 254.04

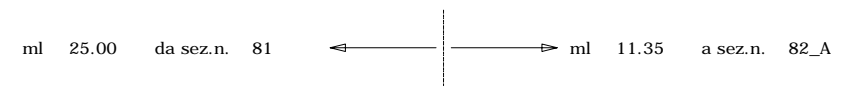

VIADOTTO VI03

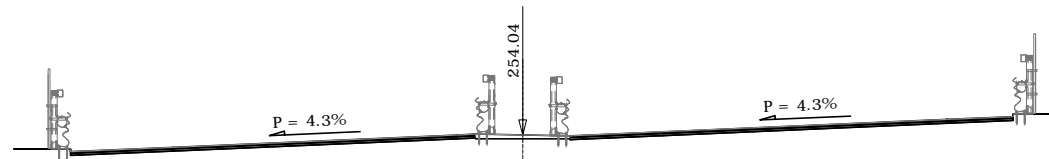

SEZIONE N. 82	
Rilevato (mq)	0.00
Scavo (mq)	0.00
Scotico (m)	0.00
Bonifica (mq)	0.00
Ammorsamento (mq)	0.00
Terreno vegetale sx (mq)	0.00
Terreno vegetale dx (mq)	0.00
Usura drenante carr. Nord (m)	10.72
Binder carr. Nord (m)	10.72
Base bitumata carr. Nord (m)	10.72
Base cementata carr. Nord (m)	10.72
Fondazione carr. Nord (m)	10.72
Usura drenante carr. Sud (m)	11.74
Binder carr. Sud (m)	11.74
Base bitumata carr. Sud (m)	11.74
Base cementata carr. Sud (m)	11.74
Fondazione carr. Sud (m)	11.74

Terreno	Dist. parziali	8.27	5.91	8.16	1.50	2.71	5.57	1.93	0.50	1.25	1.25	0.50	1.98	6.51	0.99	1.75	1.50	2.90	14.02	4.61
	Dist. progressive	-239.59	-239.76	-239.42	-238.90	-238.89	-238.81	-238.68	-238.39	-238.51	-238.54	-238.62	-238.70	-238.85	-239.27	-239.31	-239.40	-239.47	-239.61	-240.00
Progetto	Dist. parziali				1.50	2.71	7.50		0.50	1.25	1.25	0.50	1.98	7.50	1.75	1.50				
	Dist. progressive				-253.67	-253.60	-253.67	-253.71	-254.04	-254.04	-254.04	-254.04	-254.13	-254.45	-254.53	-254.60	-254.60			
Quote Terreno					-238.90	-238.89	-238.81	-238.68	-238.51	-238.54	-238.62	-238.70	-238.85	-239.27	-239.31	-239.40	-239.47	-239.61	-240.00	-240.14
Quote Progetto					-253.67	-253.60	-253.67	-253.71	-254.04	-254.04	-254.04	-254.13	-254.45	-254.53	-254.60	-254.60				

226.00

SEZIONE N. 82_B

PROGR. 7914.14
QP = 253.70

ml 2.79 da sez.n. 82_A ← → ml 10.26 a sez.n. 83

RAMPA A
SVINCOLO DI
SCIARE'

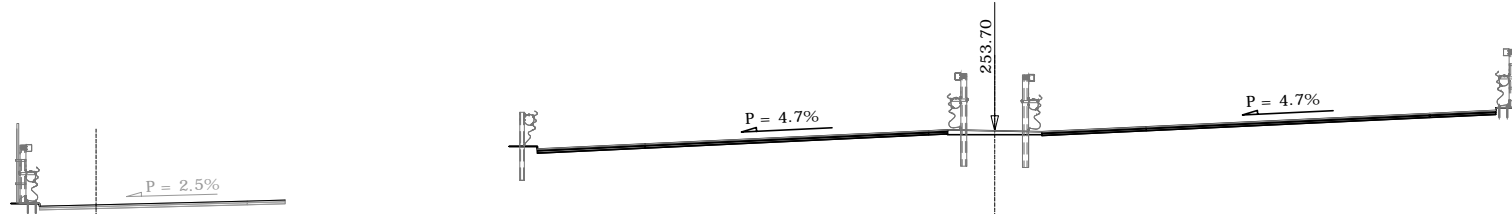

SEZIONE N. 82_B	
Rilevato (mq)	0.00
Scavo (mq)	0.00
Scotico (m)	0.00
Bonifica (mq)	0.00
Ammorsamento (mq)	0.00
Terreno vegetale sx (mq)	0.00
Terreno vegetale dx (mq)	0.00
Usura drenante carr. Nord (m)	10.86
Binder carr. Nord (m)	10.86
Base bitumata carr. Nord (m)	10.86
Base cementata carr. Nord (m)	10.86
Fondazione carr. Nord (m)	10.86
Usura drenante carr. Sud (m)	12.02
Binder carr. Sud (m)	12.02
Base bitumata carr. Sud (m)	12.02
Base cementata carr. Sud (m)	12.02
Fondazione carr. Sud (m)	12.02

Terreno	Dist. parziali		Dist. progressive		Quote Terreno	
		2.21	241.70-27.94	4.45	241.88-25.73	241.70
	1.50	241.88-25.28	1.50	241.88-25.28	241.88	241.88
	3.85	241.90-23.78	4.00	241.90-23.78	241.90	241.90
	1.00	241.94-19.92	1.00	241.94-19.92	241.94	241.94
	2.65	241.93-19.78	5.93	241.93-19.78	241.93	241.93
	3.28	241.89-18.78	2.85	241.89-18.78	241.89	241.89
	0.62	241.77-16.13	7.50	241.77-16.13	241.77	241.77
	2.85	241.75-12.85	2.85	241.75-12.85	241.75	241.75
	0.65	241.73-12.10	7.50	241.73-12.10	241.73	241.73
	1.25	240.22-1.25	0.50	240.22-1.25	240.22	240.22
	0.65	240.28-0.00	1.25	240.28-0.00	240.28	240.28
	0.60	240.31-0.65	2.26	240.31-0.65	240.31	240.31
	0.50	240.24-1.25	7.50	240.24-1.25	240.24	240.24
	2.26	240.19-1.75	2.26	240.19-1.75	240.19	240.19
	6.28	239.94-4.01	7.50	239.94-4.01	239.94	239.94
	1.22	239.26-10.28	1.75	239.26-10.28	239.26	239.26
	1.75	239.29-11.51	1.75	239.29-11.51	239.29	239.29
	0.75	239.32-13.26	9.93	239.32-13.26	239.32	239.32
	9.93	239.34-14.01	4.01	239.34-14.01	239.34	239.34
	4.01	239.57-23.93	4.39	239.57-23.93	239.57	239.57
	4.39	239.91-27.94	1.69	239.91-27.94	239.91	239.91
	1.69	239.96-32.33	4.95	239.96-32.33	239.96	239.96
	4.95	240.19-34.03	1.03	240.19-34.03	240.19	240.19
	1.03	240.40-38.97	240.72-40.00	240.40-38.97	240.40	240.40
	240.72-40.00	240.72-40.00	240.72-40.00	240.72-40.00	240.72	240.72

226.00

SEZIONE N. 83

PROGR. 7924.41

QP = 253.44

ml 10.26 da sez.n. 82_B ← → ml 25.59 a sez.n. 84

RAMPA A SVINCOLO DI SCIARE'

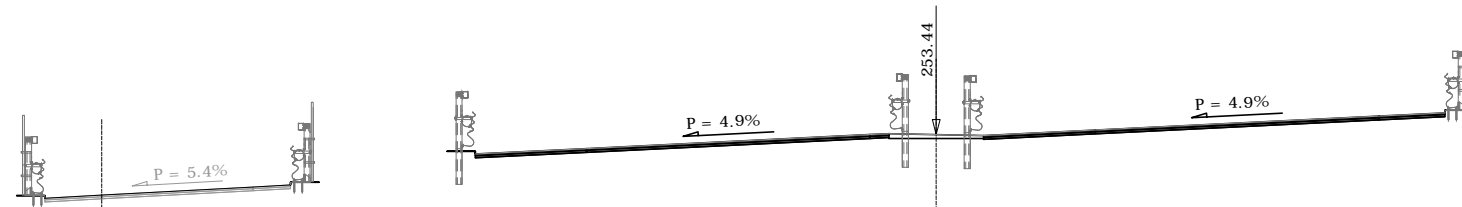

SEZIONE N. 83	
Rilevato (mq)	0.00
Scavo (mq)	0.00
Scotico (m)	0.00
Bonifica (mq)	0.00
Ammorsamento (mq)	0.00
Terreno vegetale sx (mq)	0.00
Terreno vegetale dx (mq)	0.00
Usura drenante carr. Nord (m)	10.96
Binder carr. Nord (m)	10.96
Base bitumata carr. Nord (m)	10.96
Base cementata carr. Nord (m)	10.96
Fondazione carr. Nord (m)	10.96
Usura drenante carr. Sud (m)	12.22
Binder carr. Sud (m)	12.22
Base bitumata carr. Sud (m)	12.22
Base cementata carr. Sud (m)	12.22
Fondazione carr. Sud (m)	12.22

Terreno		Dist. parziali		Dist. progressive		Quote Terreno	
		ml	mq	ml	mq	ml	mq
		2.28	0.44	26.30	24.02	-241.90	-241.57
		1.50	0.44	22.08	23.58	-241.54	-241.54
		2.27	0.86	19.81	17.08	-241.40	-241.40
		1.73	1.06	18.08	17.08	-241.21	-241.14
		2.19	0.86	16.22	16.22	-241.10	-241.07
		1.09	0.75	14.03	12.94	-241.13	-241.13
		2.21	0.74	9.99	9.25	-241.14	-241.14
		7.50	0.50	1.75	1.25	-241.15	-241.17
			0.40	0.85	0.85	-241.44	-241.46
			0.85	0.00	0.00	-241.46	-241.47
			1.25	1.25	1.25	-241.55	-241.55
			0.50	1.30	1.30	-241.67	-241.72
			0.60	2.46	2.46	-241.72	-241.72
			0.55	7.50	7.50	-241.84	-241.84
			0.83			-241.84	-241.84
			0.09			-241.92	-241.92
			6.64			-242.03	-242.03
			1.75			-242.03	-242.03
			0.09			-242.22	-242.22
			6.74			-242.22	-242.22
			3.85			-242.28	-242.28
			1.97			-242.28	-242.28
			2.43			-242.77	-242.77
			4.75			-243.19	-243.19
			2.68			-243.29	-243.29
			0.64			-243.74	-243.74
			1.13			-243.91	-243.91
			1.61			-244.28	-244.28
			227.00			-244.30	-244.30
Progetto		Dist. parziali		Dist. progressive		Quote Progetto	
		ml	mq	ml	mq	ml	mq
		1.50	4.00	22.08	18.08	-251.84	-252.06
		4.14	2.94	17.08	12.94	-241.00	-253.00
		7.50	2.46	9.25	1.25	-253.07	-253.44
			0.50	1.25	1.25	-253.44	-253.44
			1.25	2.46	2.46	-253.44	-253.44
			1.25	7.50	7.50	-253.44	-253.44
			0.50			-253.44	-253.44
			2.46			-253.56	-253.56
			7.50			-253.56	-253.56
			1.75			-253.93	-254.02
			0.09			-254.02	-254.09
			6.64			-254.09	-254.09
			1.75			-254.09	-254.09
			0.09			-254.09	-254.09
			6.74			-254.09	-254.09
			3.85			-254.09	-254.09
			1.97			-254.09	-254.09
			2.43			-254.09	-254.09
			4.75			-254.09	-254.09
			2.68			-254.09	-254.09
			0.64			-254.09	-254.09
			1.13			-254.09	-254.09
			1.61			-254.09	-254.09
			227.00			-254.09	-254.09

SEZIONE N. 84_A

PROGR. 7966.12

QP = 252.38

ml 16.12 da sez.n. 84 ← → ml 8.88 a sez.n. 85

RAMPA A SVINCOLO DI SCIARE'

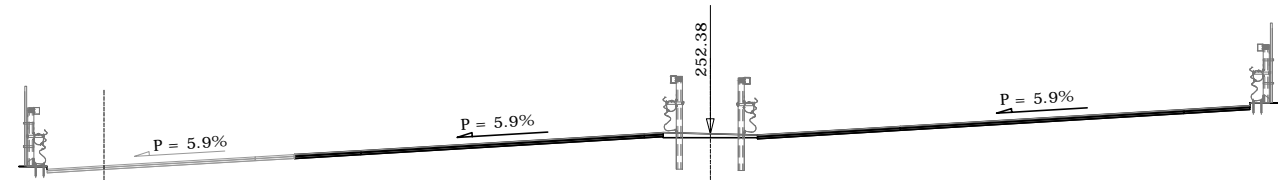

SEZIONE N. 84_A	
Rilevato (mq)	0.00
Scavo (mq)	0.00
Scotico (m)	0.00
Bonifica (mq)	0.00
Ammorsamento (mq)	0.00
Terreno vegetale sx (mq)	0.00
Terreno vegetale dx (mq)	0.00
Usura drenante carr. Nord (m)	9.77
Binder carr. Nord (m)	9.77
Base bitumata carr. Nord (m)	9.77
Base cementata carr. Nord (m)	9.77
Fondazione carr. Nord (m)	9.77
Usura drenante carr. Sud (m)	13.05
Binder carr. Sud (m)	13.05
Base bitumata carr. Sud (m)	13.05
Base cementata carr. Sud (m)	13.05
Fondazione carr. Sud (m)	13.05

Progetto	Terreno		Progetto		Dist. parziali	Dist. progressive	Quote Progetto
	Dist. parziali	Quote Terreno	Dist. parziali	Quote Progetto			
	1.70	241.09	1.50	-251.45	1.50	-17.54	-251.45
	2.30	240.79	4.00	-251.54	4.00	-16.04	-251.54
	1.65	240.49	1.04	-251.78	1.04	-12.04	-251.78
	8.36	240.00	1.75	-251.83	1.75	-11.00	-251.83
	6.00	239.99	5.04	-251.94	5.04	-9.25	-251.94
	1.50	239.88	2.46	-252.38	2.46	-4.21	-252.38
	4.00	239.87	0.50	-252.38	0.50	-1.25	-252.38
	1.04	239.87	1.25	-252.38	1.25	-0.00	-252.38
	1.75	239.86	0.50	-252.38	0.50	-1.25	-252.38
	5.04	239.85	3.28	-252.58	3.28	-5.03	-252.58
	2.46	239.83	7.50	-253.02	7.50	-12.53	-253.02
	0.50	239.82	1.75	-253.13	1.75	-14.28	-253.13
	1.25	239.82	0.75	-253.20	0.75	-15.03	-253.20
	1.25	239.82	3.47	-251.04	3.47	-31.54	-251.04
	3.28	239.80	11.51	-251.14	11.51	-27.54	-251.14
	7.50	239.80	4.00	-251.00	4.00	-33.04	-251.00
	1.75	239.80	1.50	-244.36	1.50	-39.84	-244.36
	0.75	239.80	6.81		6.81		
	3.47	239.80					
	5.33	239.80					
	2.71	239.80					
	1.00	239.87					
	4.00	239.87					
	0.86	239.87					
	0.64	240.26					
	6.81	244.36					

225.00

SEZIONE N. 86

PROGR. 7977.51

QP = 252.11

ml 2.51 da sez.n. 85 ← → ml 7.56 a sez.n. 86_A

RAMPA A SVINCOLO DI SCIARE'

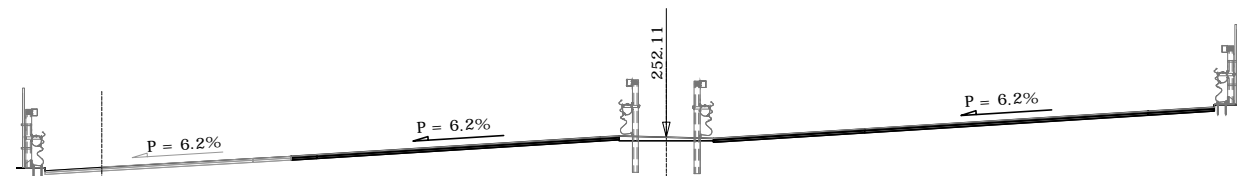

SEZIONE N. 86	
Rilevato (mq)	0.00
Scavo (mq)	0.00
Scotico (m)	0.00
Bonifica (mq)	0.00
Ammorsamento (mq)	0.00
Terreno vegetale sx (mq)	0.00
Terreno vegetale dx (mq)	0.00
Usura drenante carr. Nord (m)	8.70
Binder carr. Nord (m)	8.70
Base bitumata carr. Nord (m)	8.70
Base cementata carr. Nord (m)	8.70
Fondazione carr. Nord (m)	8.70
Usura drenante carr. Sud (m)	13.28
Binder carr. Sud (m)	13.28
Base bitumata carr. Sud (m)	13.28
Base cementata carr. Sud (m)	13.28
Fondazione carr. Sud (m)	13.28

Progetto	240.68	240.44	240.19	240.12	240.10	239.98	239.98	239.98	239.97	239.92	239.91	239.91	239.91	239.91	239.90	239.89	239.89	239.89	239.87	239.87	239.86	239.90	241.67
Quote terreno	-240.68	-240.44	-240.19	-240.12	-240.10	-239.98	-239.98	-239.98	-239.97	-239.92	-239.91	-239.91	-239.91	-239.91	-239.90	-239.89	-239.89	-239.89	-239.87	-239.87	-239.86	-239.90	-241.67
Dist. parziali	2.06	2.44	2.49	2.12	6.70	1.50	4.00	1.00	0.08	5.47	2.03	1.25	1.25	3.50	7.50	1.75	9.09	1.00	4.00	1.50	4.06	2.06	3.04
Dist. progressive	2.06	4.50	6.99	9.11	15.81	17.31	21.31	22.31	22.39	27.86	29.89	31.14	32.39	35.89	43.39	45.14	54.23	55.23	59.23	60.73	64.79	66.85	70.89
Quote Progetto	-251.22	-251.63	-251.98	-251.60	-251.32	-251.57	-251.63	-251.98	-251.65	-252.11	-252.11	-252.11	-252.11	-252.11	-252.33	-252.79	-252.90	-252.97	-251.48	-251.45	-251.35	-251.31	-251.67

225.00



SEZIONE N. 86_A

PROGR. 7985.07

QP = 251.94

ml 7.56 da sez.n. 86 ← → ml 14.93 a sez.n. 87

RAMPA A SVINCOLO DI SCIARE'

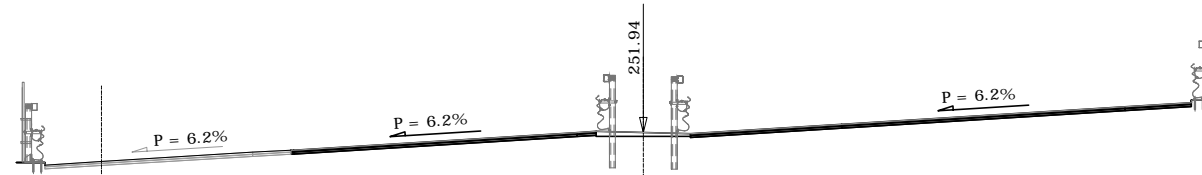

SEZIONE N. 86_A	
Rilevato (mq)	0.00
Scavo (mq)	0.00
Scotico (m)	0.00
Bonifica (mq)	0.00
Ammorsamento (mq)	0.00
Terreno vegetale sx (mq)	0.00
Terreno vegetale dx (mq)	0.00
Usura drenante carr. Nord (m)	8.10
Binder carr. Nord (m)	8.10
Base bitumata carr. Nord (m)	8.10
Base cementata carr. Nord (m)	8.10
Fondazione carr. Nord (m)	8.10
Usura drenante carr. Sud (m)	13.28
Binder carr. Sud (m)	13.28
Base bitumata carr. Sud (m)	13.28
Base cementata carr. Sud (m)	13.28
Fondazione carr. Sud (m)	13.28

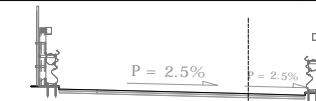

Progetto	Dist. progressive	225.00	240.12	22.41	6.57	1.50	4.00	1.00	7.50	0.50	1.25	1.25	0.50	3.50	7.50	1.75	0.75	5.57	2.19	1.00	4.00	1.50	3.64	6.84	-239.99	-40.00													
	Quote Terreno		-240.12	-22.41		240.07	-15.83	240.05	-14.33	240.02	-10.33	240.01	-9.33	240.01	-8.25	239.95	-1.75	239.94	-0.00	239.93	-5.25	239.92	-12.75	239.92	-14.50	239.92	-15.25	239.89	-28.02	239.91	-23.02	239.91	-24.02	239.89	-29.52	239.87	-33.16	-239.99	-40.00
	Dist. parziali			1.50	4.00	1.00	7.50	0.50	1.25	1.25	0.50	3.50	7.50	1.75	0.75	7.77	1.00	4.00	1.50																				
	Quote Progetto			-251.08	-15.83	-251.17	-14.33	-251.42	-10.33	-251.42	-9.33	-251.47	-8.25	-251.94	-1.75	-251.94	-0.00	-251.94	-1.25	-252.15	-5.25	-252.62	-12.75	-252.80	-14.50	-252.80	-15.25	-251.63	-23.02	-251.61	-24.02	-251.51	-28.02	-251.47	-29.52				

SEZIONE N. 87

PROGR. 8000.00

QP = 251.60

14.93 da sez.n. 86_A ← → ml 4.97 a sez.n. 87_A

RAMPA A SVINCOLO DI SCIARE'

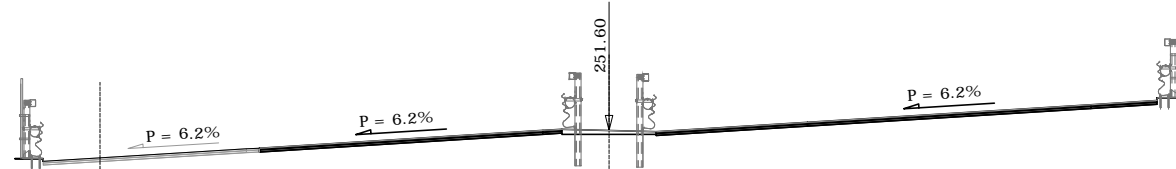

SEZIONE N. 87	
Rilevato (mq)	0.00
Scavo (mq)	0.00
Scotico (m)	0.00
Bonifica (mq)	0.00
Ammorsamento (mq)	0.00
Terreno vegetale sx (mq)	0.00
Terreno vegetale dx (mq)	0.00
Usura drenante carr. Nord (m)	8.02
Binder carr. Nord (m)	8.02
Base bitumata carr. Nord (m)	8.02
Base cementata carr. Nord (m)	8.02
Fondazione carr. Nord (m)	8.02
Usura drenante carr. Sud (m)	13.28
Binder carr. Sud (m)	13.28
Base bitumata carr. Sud (m)	13.28
Base cementata carr. Sud (m)	13.28
Fondazione carr. Sud (m)	13.28

225.00

Terreno	Dist. progressive	11.75	3.86	1.50	3.87	0.35	7.50	0.50	1.25	1.25	0.50	3.50	7.50	0.75	1.00	0.75	5.36	1.00	4.00	1.50	12.89	-240.26+40.00
	Quote Terreno	-240.15	-240.12	-240.11	-240.08	-240.08	-240.02	-240.02	-240.01	-240.00	-240.00	-240.00	-239.99	-239.97	-239.97	-239.98	-239.99	-240.05	-240.06	-240.10	-240.12	-240.26
Progetto	Dist. parziali		1.50	3.87	0.35	7.50	0.50	1.25	1.25	0.50	3.50	7.50	1.75	0.75	5.36	1.00	4.00	1.50				
	Quote Progetto	-250.79	-250.72	-250.88	-251.12	-251.08	-251.60	-251.60	-251.60	-251.60	-251.60	-251.82	-252.29	-252.39	-252.46	-251.86	-251.84	-251.74	-251.70			

SEZIONE N. 87_A

PROGR. 8004.97

QP = 251.49

ml 4.97 da sez.n. 87 ← → ml 20.03 a sez.n. 88

RAMPA A
SVINCOLO DI
SCIARE'

RAMPA B
SVINCOLO DI
SCIARE'



SEZIONE N. 87_A	
Rilevato (mq)	0.00
Scavo (mq)	0.00
Scotico (m)	0.00
Bonifica (mq)	0.00
Ammorsamento (mq)	0.00
Terreno vegetale sx (mq)	0.00
Terreno vegetale dx (mq)	0.00
Usura drenante carr. Nord (m)	8.01
Binder carr. Nord (m)	8.01
Base bitumata carr. Nord (m)	8.01
Base cementata carr. Nord (m)	8.01
Fondazione carr. Nord (m)	8.01
Usura drenante carr. Sud (m)	13.28
Binder carr. Sud (m)	13.28
Base bitumata carr. Sud (m)	13.28
Base cementata carr. Sud (m)	13.28
Fondazione carr. Sud (m)	13.28

225.00

Terreno	Dist. parziali	2.09	1.55	3.85	7.49	1.25	1.25	3.50	7.50	1.75	4.61	1.00	2.70	1.30	1.50	13.64	
	Dist. progressive	-240.16	-240.15	-240.13	-240.11	-240.05	-240.04	-240.04	-240.03	-240.00	-240.00	-240.10	-240.12	-240.18	-240.19	-240.21	-240.36
Quote Terreno		-240.16	-240.15	-240.13	-240.11	-240.05	-240.04	-240.04	-240.03	-240.00	-240.00	-240.10	-240.12	-240.18	-240.19	-240.21	-240.36
Progetto	Dist. parziali	1.55	3.85	7.49	1.25	1.25	3.50	7.50	1.75	4.61	1.00	4.00	1.50				
	Dist. progressive	-250.68	-250.78	-251.02	-251.49	-251.49	-251.49	-251.71	-252.18	-252.29	-252.29	-251.91	-251.89	-251.79	-251.75		
Quote Progetto		-250.68	-250.78	-251.02	-251.49	-251.49	-251.71	-252.18	-252.29	-252.29	-251.91	-251.89	-251.79	-251.75			

SEZIONE N. 88

PROGR. 8025.00

QP = 251.08

ml 20.03 da sez.n. 87_A ← → ml 25.00 a sez.n. 89

RAMPA A
SVINCOLO DI
SCIARE'

RAMPA B
SVINCOLO DI
SCIARE'



SEZIONE N. 88	
Rilevato (mq)	0.00
Scavo (mq)	0.00
Scotico (m)	0.00
Bonifica (mq)	0.00
Ammorsamento (mq)	0.00
Terreno vegetale sx (mq)	0.00
Terreno vegetale dx (mq)	0.00
Usura drenante carr. Nord (m)	8.02
Binder carr. Nord (m)	8.02
Base bitumata carr. Nord (m)	8.02
Base cementata carr. Nord (m)	8.02
Fondazione carr. Nord (m)	8.02
Usura drenante carr. Sud (m)	13.28
Binder carr. Sud (m)	13.28
Base bitumata carr. Sud (m)	13.28
Base cementata carr. Sud (m)	13.28
Fondazione carr. Sud (m)	13.28

225.00

Terreno	Dist. parziali	1.02	10.80	3.36	1.75	3.68	7.50	0.50	1.23	1.25	0.50	0.32	3.18	7.50	1.75	0.75	1.95	1.00	2.14	1.86	1.50	13.77	2.53	
	Dist. progressive	-240.56	-28.85	-18.05	-14.68	-12.93	-9.25	-1.75	-1.23	0.00	-1.25	-1.07	-240.24	-5.25	-12.75	-14.50	-15.25	-17.20	-18.20	-20.34	-22.20	-23.70	-37.47	-40.00
Quote Terreno		-240.56	-240.24	-240.22	-240.20	-240.15	-240.14	-240.18	-240.21	-240.22	-240.23	-240.24	-240.24	-240.27	-240.28	-240.28	-240.29	-240.29	-240.30	-240.33	-240.36	-240.59	-240.60	
Progetto	Dist. parziali	1.75	3.68	7.50	0.50	1.25	1.25	0.50	0.32	3.50	7.50	1.75	0.75	1.95	1.00	4.00	1.50							
	Dist. progressive	-250.28	-14.68	-12.93	-9.25	-1.75	-1.25	0.00	-1.25	-1.07	-5.25	-12.75	-14.50	-15.25	-17.20	-18.20	-22.20	-23.70						
Quote Progetto		-250.24	-250.39	-240.20	-250.61	-251.08	-251.08	-251.08	-251.08	-251.14	-251.30	-251.76	-251.87	-251.87	-240.30	-251.79	-251.80	-251.86	-251.89					

SEZIONE N. 89

PROGR. 8050.00

QP = 250.60

ml 25.00 da sez.n. 88 ← → ml 4.90 a sez.n. 90

RAMPA A
SVINCOLO DI
SCIARE'

RAMPA B
SVINCOLO DI
SCIARE'

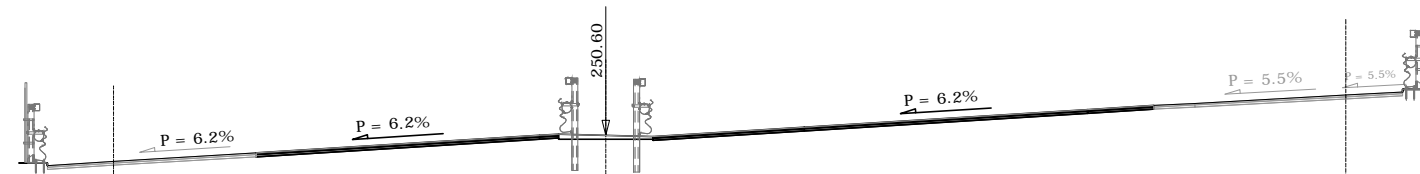

SEZIONE N. 89	
Rilevato (mq)	0.00
Scavo (mq)	0.00
Scotico (m)	0.00
Bonifica (mq)	0.00
Ammorsamento (mq)	0.00
Terreno vegetale sx (mq)	0.00
Terreno vegetale dx (mq)	0.00
Usura drenante carr. Nord (m)	8.02
Binder carr. Nord (m)	8.02
Base bitumata carr. Nord (m)	8.02
Base cementata carr. Nord (m)	8.02
Fondazione carr. Nord (m)	8.02
Usura drenante carr. Sud (m)	13.28
Binder carr. Sud (m)	13.28
Base bitumata carr. Sud (m)	13.28
Base cementata carr. Sud (m)	13.28
Fondazione carr. Sud (m)	13.28

Terreno	Dist. parziali	11.64	1.75	0.70	3.07	7.48	0.50	1.25	0.09	3.50	7.50	1.75	4.00	1.50	9.52	9.40																											
	Dist. progressive	-240.57	-26.41	-240.35	-14.77	-240.32	-13.02	-240.30	-12.32	-240.28	-9.25	-240.28	-9.23	-250.60	-1.75	-240.23	-1.25	-240.22	-1.25	-240.21	-0.69	-240.23	-1.25	-240.24	-1.75	-240.34	-5.25	-240.56	-12.75	-240.61	-14.50	-240.63	-15.12	-240.64	-15.58	-240.69	-19.58	-240.71	-21.08	-240.84	-30.60	-240.83	-40.00
Quote Terreno		-240.57	-26.41	-240.35	-14.77	-240.32	-13.02	-240.30	-12.32	-240.28	-9.25	-240.28	-9.23	-250.60	-1.75	-240.23	-1.25	-240.22	-1.25	-240.21	-0.69	-240.23	-1.25	-240.24	-1.75	-240.34	-5.25	-240.56	-12.75	-240.61	-14.50	-240.63	-15.12	-240.64	-15.58	-240.69	-19.58	-240.71	-21.08	-240.84	-30.60	-240.83	-40.00
Progetto	Dist. parziali	11.64	1.75	3.77	7.48	0.50	1.25	1.25	3.50	7.50	1.75	4.00	1.50	9.52	9.40																												
	Dist. progressive	-249.80	-14.77	-249.91	-13.02	-249.91	-9.25	-249.91	-9.23	-250.60	-1.75	-250.60	-1.25	-250.60	-1.25	-250.60	-1.25	-250.60	-1.25	-250.60	-0.00	-250.60	-1.25	-250.60	-1.75	-250.82	-5.25	-251.28	-12.75	-251.39	-14.50	-251.45	-15.58	-251.67	-19.58	-251.75	-21.08	-251.83	-30.60	-251.83	-40.00		
Quote Progetto		-249.80	-14.77	-249.91	-13.02	-249.91	-9.25	-249.91	-9.23	-250.60	-1.75	-250.60	-1.25	-250.60	-1.25	-250.60	-1.25	-250.60	-1.25	-250.60	-0.00	-250.60	-1.25	-250.60	-1.75	-250.82	-5.25	-251.28	-12.75	-251.39	-14.50	-251.45	-15.58	-251.67	-19.58	-251.75	-21.08	-251.83	-30.60	-251.83	-40.00		

SEZIONE N. 90
 Progr. 8054.90
 QP = 250.51

ml 4.90 da sez.n. 89 ← → ml 20.10 a sez.n. 91

RAMPA A
 SVINCOLO DI
 SCIARE'

RAMPA B
 SVINCOLO DI
 SCIARE'

SEZIONE N. 90	
Rilevato (mq)	0.00
Scavo (mq)	0.00
Scotico (m)	0.00
Bonifica (mq)	0.00
Ammorsamento (mq)	0.00
Terreno vegetale sx (mq)	0.00
Terreno vegetale dx (mq)	0.00
Usura drenante carr. Nord (m)	8.02
Binder carr. Nord (m)	8.02
Base bitumata carr. Nord (m)	8.02
Base cementata carr. Nord (m)	8.02
Fondazione carr. Nord (m)	8.02
Usura drenante carr. Sud (m)	13.28
Binder carr. Sud (m)	13.28
Base bitumata carr. Sud (m)	13.28
Base cementata carr. Sud (m)	13.28
Fondazione carr. Sud (m)	13.28

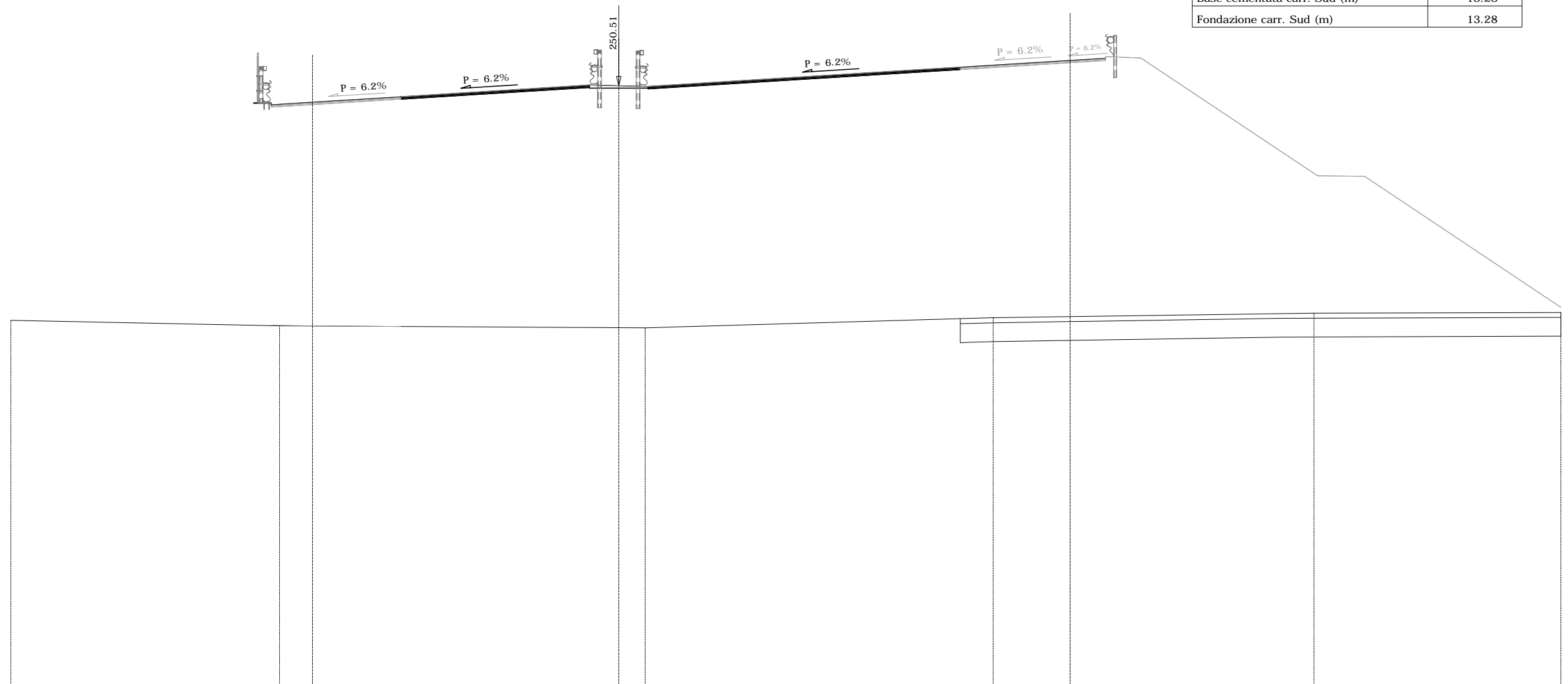

Terreno	Dist. progressive		11.06	1.40	3.75	7.50	0.50	1.25	1.12	0.50	3.50	7.50	1.75	0.67	0.73	3.27	1.50	1.50	7.35	2.00	8.33																					
	Quote Terreno	-240.56	-25.81	-240.34 -240.33	-14.75 -14.40	-240.33	-13.00	-240.30	-9.25	-240.26	-1.75	-240.26	-1.25	-240.25	0.00	-240.24	1.12	-240.25	1.25	-240.26	-1.75	-240.30	-5.25	-240.58	-12.75	-240.63	-14.50	-240.65	-15.17	-240.68	-15.89	-240.72	-19.17	-240.74	-20.67	-240.76	-22.17	-240.87	-29.51 -29.67	-240.87	-31.67	-240.89
Progetto	Dist. parziali		1.75	3.75	7.50	0.50	1.25	1.25	0.50	3.50	7.50	1.75	4.00	1.50	1.50	7.50	2.00	8.64																								
	Quote Progetto	-249.71 -240.36	-14.75 -13.00	-249.82	-9.25	-240.30	-250.05	-250.51	-1.75	-250.51	-1.25	-250.51	0.00	-250.51	-1.25	-256.14	-1.75	-250.73	-5.25	-251.20	-12.75	-240.63	-14.50	-251.30	-15.17	-251.34	-15.89	-251.59	-19.17	-251.68	-20.67	-251.75	-251.69	-22.17	-246.69	-29.67	-246.67	-31.67				

SEZIONE N. 91

PROGR. 8075.00
QP = 250.17

ml 20.10 da sez.n. 90 ← | → ml 25.00 a sez.n. 92

SEZIONE N. 91	
Rilevato (mq)	294.94
Scavo (mq)	0.00
Scotico (m)	34.52
Bonifica (mq)	27.62
Ammorsamento (mq)	0.00
Terreno vegetale sx (mq)	1.88
Terreno vegetale dx (mq)	0.00
Usura drenante carr. Nord (m)	13.53
Binder carr. Nord (m)	13.53
Base bitumata carr. Nord (m)	13.53
Base cementata carr. Nord (m)	13.53
Fondazione carr. Nord (m)	13.53
Usura drenante carr. Sud (m)	12.54
Binder carr. Sud (m)	12.54
Base bitumata carr. Sud (m)	12.54
Base cementata carr. Sud (m)	12.54
Fondazione carr. Sud (m)	12.54

RAMPA B
SVINCOLO DI SCIARE'

MURO DI
SOSTEGNO
OS62

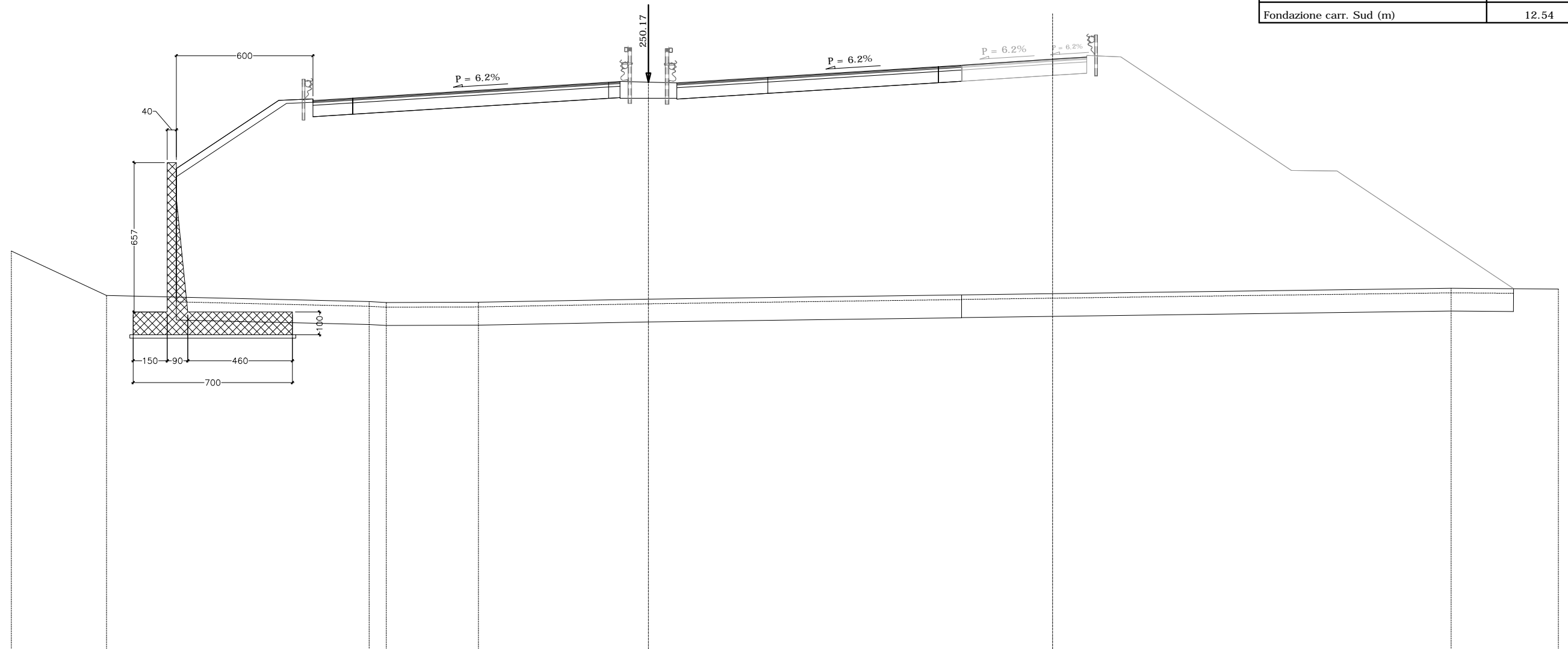

Terreno	Dist. parziali		4.18	3.07	4.50	1.50	1.75	0.72	0.75	4.05	5.72	0.50	1.25	1.25	0.50	3.50	7.50	1.02	3.99	1.50	1.50	7.50	2.00	5.02	2.75	1.96
	Dist. progressive	28.00	23.82	20.75	16.25	14.75	13.00	12.28	11.52	7.47	1.75	1.25	0.75	0.00	1.25	5.25	12.75	13.77	13.78	17.77	19.27	20.77	28.27	30.27	35.28	38.04
Quote Terreno		-242.74	-240.79	-240.71	-240.61	-240.58	-240.54	-240.52	-240.48	-240.49	-240.53	-240.55	-240.54	-240.55	-240.57	-240.62	-240.63	-240.63	-240.72	-240.75	-240.75	-240.95	-240.99	-241.10	-241.08	-241.07
Progetto	Dist. parziali		4.50	1.50	1.75					11.25	0.50	1.25	1.25	0.50	3.50	7.50	1.02	4.00	1.50	1.50	7.50	2.00	7.77			
	Dist. progressive	20.75	16.25	14.75	13.00					1.75	1.25	0.75	0.00	1.25	5.25	12.75	13.77	17.77	19.27	20.77	28.27	30.27	38.04			
Quote Progetto		-240.71	-249.37	-248.43	-249.47	-250.17	-250.17	-250.17	-250.17	-250.17	-250.17	-250.17	-250.17	-250.17	-250.17	-250.85	-240.81	-250.91	-251.18	-251.27	-251.34	-246.28	-246.26	-241.08		

SEZIONE N. 95
 Progr. 8150.00
 QP = 249.13

ml 25.00 da sez.n. 94 ← → ml 25.00 a sez.n. 96

SEZIONE N. 95	
Rilevato (mq)	357.52
Scavo (mq)	0.00
Scotico (m)	53.53
Bonifica (mq)	42.82
Ammorsamento (mq)	10.17
Terreno vegetale sx (mq)	1.88
Terreno vegetale dx (mq)	4.84
Usura drenante carr. Nord (m)	13.53
Binder carr. Nord (m)	13.53
Base bitumata carr. Nord (m)	13.53
Base cementata carr. Nord (m)	13.53
Fondazione carr. Nord (m)	13.53
Usura drenante carr. Sud (m)	17.03
Binder carr. Sud (m)	17.03
Base bitumata carr. Sud (m)	17.03
Base cementata carr. Sud (m)	17.03
Fondazione carr. Sud (m)	17.03

MURO DI
 SOSTEGNO
 OS62

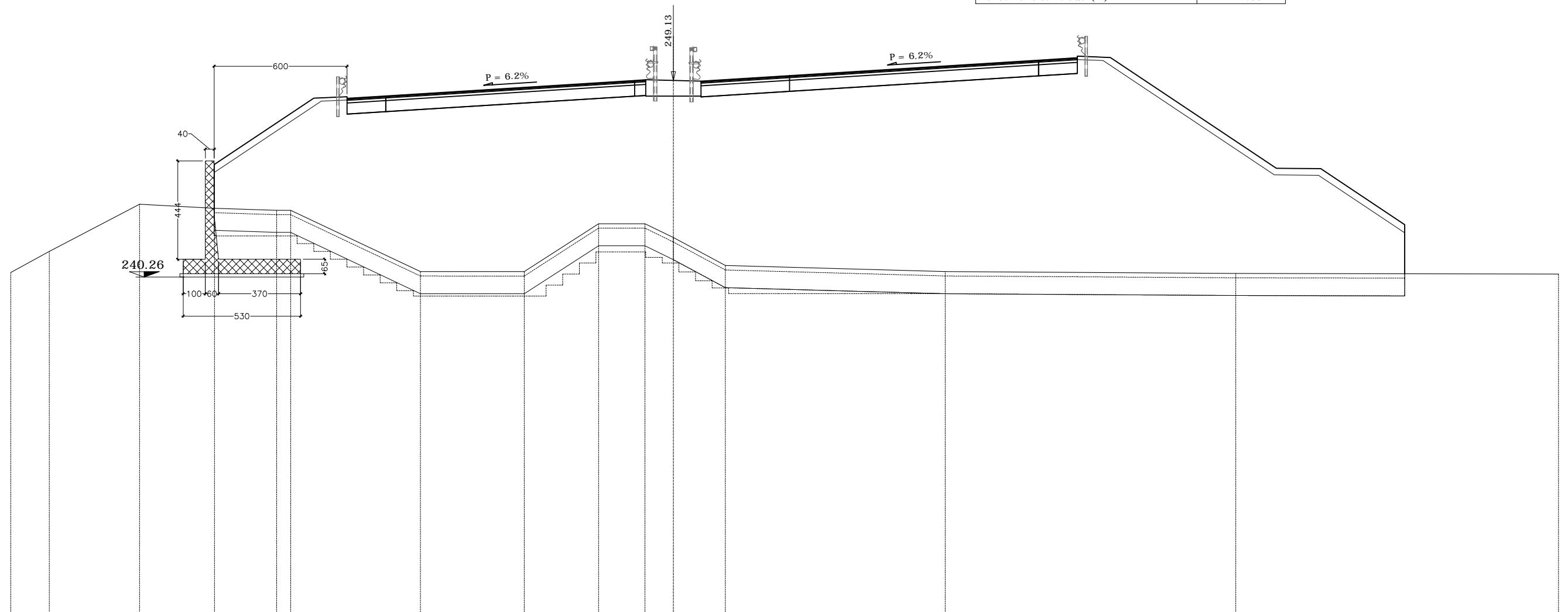

Terreno	Dist. parziali	1.74	4.08	3.37	2.81	0.04	1.04	1.50	1.75	1.57	4.70	3.35	1.63	0.47	1.25	1.25	0.50	0.60	2.90	7.03	4.22	1.75	1.50	5.67	1.83	2.00	3.80	13.89
	Dist. progressive	-240.46	-241.41	-243.54	-243.36	-243.36	-243.27	-243.27	-242.78	-242.07	-241.24	-240.50	-240.50	-242.66	-242.66	-242.66	-242.66	-242.66	-242.66	-240.69	-240.50	-240.50	-240.48	-240.46	-240.45	-240.42	-240.42	-240.41
Progetto	Dist. parziali				4.50	1.50	1.75		11.25					0.50	1.25	1.25	0.50	0.60	3.50	11.25		1.75	1.50	7.50	2.00	3.80		
	Dist. progressive				-20.75	-243.36	-243.36	-248.34	-248.34	-248.33	-248.43			-249.13	-249.13	-249.13	-249.13	-249.13	-249.13	-249.35	-249.13	-249.13	-250.05	-250.18	-250.17	-245.17	-245.15	-242.61
	Quote Progetto				243.36	243.36	248.34	248.34	248.33	248.43			249.13	249.13	249.13	249.13	249.13	249.13	249.35	249.13	249.13	250.05	250.18	250.17	245.17	245.15	242.61	240.40

SEZIONE N. 97

PROGR. 8200.00

QP = 248.67

ml 25.00 da sez.n. 96 ← → ml 22.00 a sez.n. 98

SEZIONE N. 97	
Rilevato (mq)	315.12
Scavo (mq)	0.00
Scotico (m)	52.81
Bonifica (mq)	42.25
Ammorsamento (mq)	9.91
Terreno vegetale sx (mq)	1.88
Terreno vegetale dx (mq)	4.58
Usura drenante carr. Nord (m)	13.53
Binder carr. Nord (m)	13.53
Base bitumata carr. Nord (m)	13.53
Base cementata carr. Nord (m)	13.53
Fondazione carr. Nord (m)	13.53
Usura drenante carr. Sud (m)	17.03
Binder carr. Sud (m)	17.03
Base bitumata carr. Sud (m)	17.03
Base cementata carr. Sud (m)	17.03
Fondazione carr. Sud (m)	17.03

MURO DI
SOSTEGNO
OS62

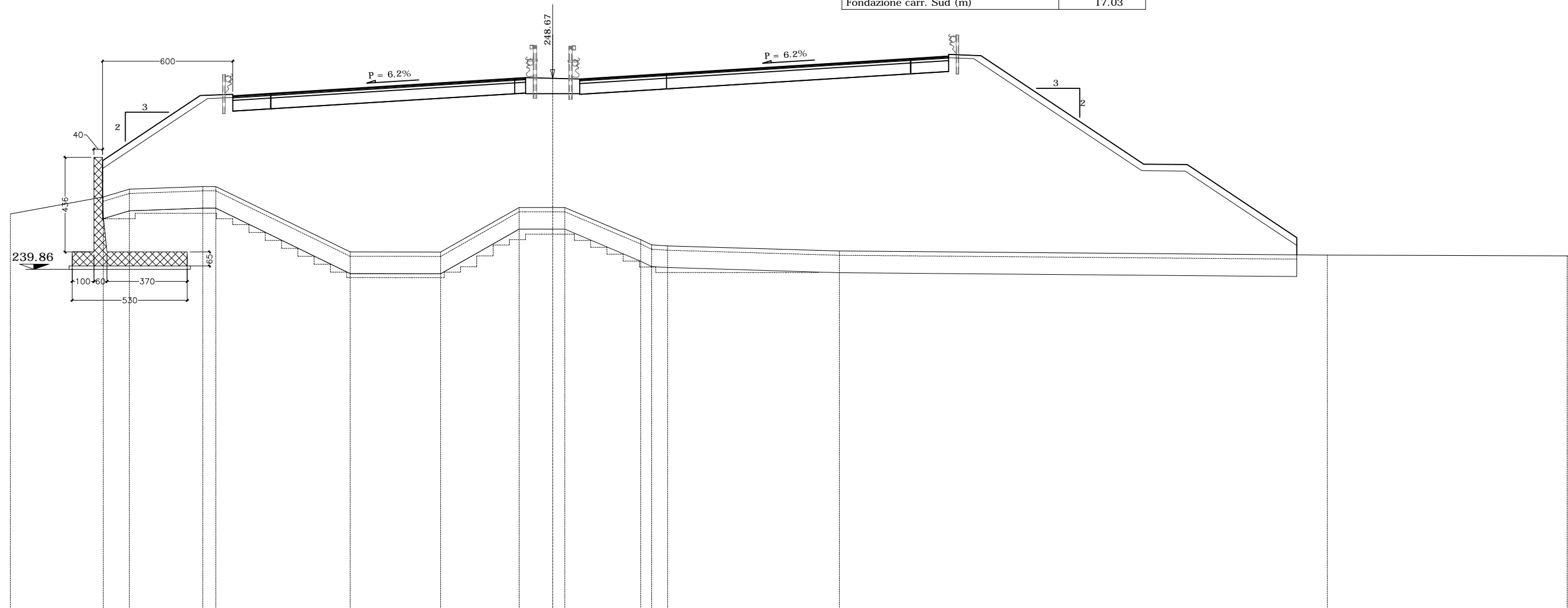

Terreno	Dist. parziali	4.25	1.20	3.27	0.60	0.78	1.75	3.66	4.17	3.42	0.30	1.25	0.55	0.70	0.50	2.30	0.51	0.68	0.66	7.91	3.29	1.75	1.50	7.50	2.00	6.25	0.42	0.58	0.50	0.49	8.78	0.23																																										
	Dist. progressive	-242.41	-25.00	-243.19	-20.75	-243.20	-20.72	-243.55	-19.52	-243.67	-16.25	-243.68	-16.13	-243.68	-15.53	-243.30	-14.75	-242.44	-13.00	-240.66	-9.34	-240.65	-5.17	-242.60	-1.75	-242.71	-1.55	-242.71	-0.00	-242.71	+0.55	-242.42	-1.25	-256.14	+1.75	-241.23	-4.05	-240.98	-4.57	-240.94	+5.25	-240.94	+5.30	-240.71	-13.21	-240.68	-16.50	-240.66	-18.25	-240.65	-19.75	-240.52	-35.50	0.42	-240.52	-35.92	0.58	-240.51	-36.50	0.50	-240.01	-37.00	0.50	-240.01	-37.50	0.49	-240.51	-37.99	0.49	-240.48	-46.77	0.23	-240.47	-47.00
Progetto	Dist. parziali	4.50	1.50	1.75	11.25	3.50	11.25	1.75	1.50	7.50	2.00	6.25	1.00	0.50	0.50	0.49	8.78	0.23																																																								
	Dist. progressive	-243.19	-20.75	-244.87	-20.72	-247.87	-16.25	-247.88	-14.75	-247.97	-13.00	-248.67	-1.75	-248.67	-1.25	-248.67	-0.00	-248.67	-1.25	-256.14	+1.75	-248.89	-5.25	-249.58	-16.50	-249.99	-18.25	-249.70	-19.75	-244.70	-27.25	-244.68	-29.25	-240.52	-35.50	-240.51	-36.50	-240.01	-37.00	-240.01	-37.50	-240.51	-37.99	-240.52	-35.50	0.42	-240.51	-36.50	0.58	-240.01	-37.00	0.50	-240.01	-37.50	0.49	-240.51	-37.99	0.49	-240.48	-46.77	0.23	-240.47	-47.00											
	Quote Terreno	-242.41	-25.00	-243.19	-20.75	-243.20	-20.72	-243.55	-19.52	-243.67	-16.25	-243.68	-16.13	-243.68	-15.53	-243.30	-14.75	-242.44	-13.00	-240.66	-9.34	-240.65	-5.17	-242.60	-1.75	-242.71	-1.55	-242.71	-0.00	-242.71	+0.55	-242.42	-1.25	-256.14	+1.75	-241.23	-4.05	-240.98	-4.57	-240.94	+5.25	-240.94	+5.30	-240.71	-13.21	-240.68	-16.50	-240.66	-18.25	-240.65	-19.75	-240.52	-35.50	0.42	-240.52	-35.92	0.58	-240.51	-36.50	0.50	-240.01	-37.00	0.50	-240.01	-37.50	0.49	-240.51	-37.99	0.49	-240.48	-46.77	0.23	-240.47	-47.00
	Quote Progetto	-243.19	-20.75	-244.87	-20.72	-247.87	-16.25	-247.88	-14.75	-247.97	-13.00	-248.67	-1.75	-248.67	-1.25	-248.67	-0.00	-248.67	-1.25	-256.14	+1.75	-248.89	-5.25	-249.58	-16.50	-249.99	-18.25	-249.70	-19.75	-244.70	-27.25	-244.68	-29.25	-240.52	-35.50	-240.51	-36.50	-240.01	-37.00	-240.01	-37.50	-240.51	-37.99	-240.52	-35.50	0.42	-240.51	-36.50	0.58	-240.01	-37.00	0.50	-240.01	-37.50	0.49	-240.51	-37.99	0.49	-240.48	-46.77	0.23	-240.47	-47.00											

SEZIONE N. 99

PROGR. 8225.00

QP = 248.50

ml 3.00 da sez.n. 98 ← → ml 25.00 a sez.n. 100

VIADOTTO VI04

SEZIONE N. 99	
Rilevato (mq)	0.00
Scavo (mq)	0.00
Scotico (m)	0.00
Bonifica (mq)	0.00
Ammorsamento (mq)	0.00
Terreno vegetale sx (mq)	0.00
Terreno vegetale dx (mq)	0.00
Usura drenante carr. Nord (m)	13.53
Binder carr. Nord (m)	13.53
Base bitumata carr. Nord (m)	13.53
Base cementata carr. Nord (m)	13.53
Fondazione carr. Nord (m)	13.53
Usura drenante carr. Sud (m)	17.03
Binder carr. Sud (m)	17.03
Base bitumata carr. Sud (m)	17.03
Base cementata carr. Sud (m)	17.03
Fondazione carr. Sud (m)	17.03

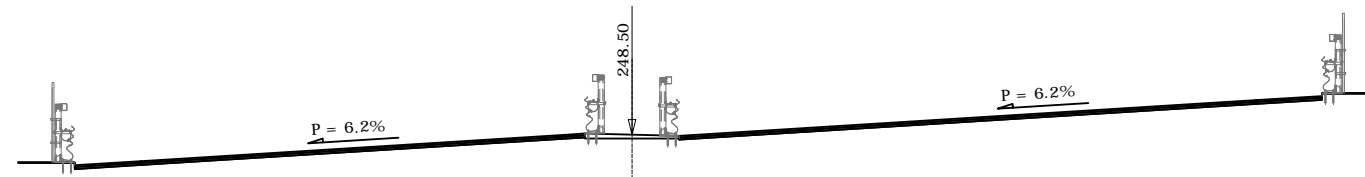

Terreno	Dist. parziali	3.03	7.97	2.63	4.59	1.53	0.41	0.67	0.60	0.48	5.33	0.49	3.89	1.11	0.44	0.50	1.25	1.15	0.46	1.99	1.05	0.90	4.83	5.52	1.75	1.50	11.00	4.88	0.38
	Dist. progressive	-244.25	-244.40	-243.92	-243.66	-243.52	-244.20	-244.02	-243.91	-243.91	-243.68	-241.07	-240.74	-240.75	-241.52	-241.81	-242.14	-242.97	-243.04	-243.04	-242.10	-241.58	-241.13	-240.85	-240.78	-240.76	-240.74	-240.62	-240.53
Progetto	Dist. parziali						1.50	1.75			11.25					0.50	1.25	1.25	0.50	3.50			11.25		1.75	1.50			
	Dist. progressive						-247.76	-247.69	-247.76	-247.80						-248.50	-248.50	-248.50	-248.50	-248.50	-248.72			-249.42	-249.53	-249.60	-249.60		
Quote Terreno		-244.25	-244.40	-243.92	-243.66	-243.52	-244.20	-244.02	-243.91	-243.68	-241.07	-240.74	-240.75	-241.52	-241.81	-242.14	-242.97	-243.04	-243.04	-242.10	-241.58	-241.13	-240.85	-240.78	-240.76	-240.74	-240.62	-240.53	-240.35
Quote Progetto							-247.76	-247.69	-247.76	-247.80						-248.50	-248.50	-248.50	-248.50	-248.72			-249.42	-249.53	-249.60	-249.60			

224.00

SEZIONE N. 100

PROGR. 8250.00

QP = 248.38

ml 25.00 da sez.n. 99 ← → ml 25.00 a sez.n. 101

VIADOTTO VI04

SEZIONE N.100	
Rilevato (mq)	0.00
Scavo (mq)	0.00
Scotico (m)	0.00
Bonifica (mq)	0.00
Ammorsamento (mq)	0.00
Terreno vegetale sx (mq)	0.00
Terreno vegetale dx (mq)	0.00
Usura drenante carr. Nord (m)	13.53
Binder carr. Nord (m)	13.53
Base bitumata carr. Nord (m)	13.53
Base cementata carr. Nord (m)	13.53
Fondazione carr. Nord (m)	13.53
Usura drenante carr. Sud (m)	17.03
Binder carr. Sud (m)	17.03
Base bitumata carr. Sud (m)	17.03
Base cementata carr. Sud (m)	17.03
Fondazione carr. Sud (m)	17.03

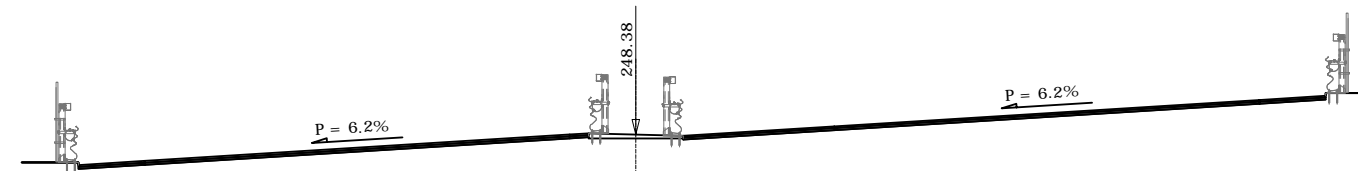

Terreno	Dist. parziali		6.35	6.24	4.01	3.15	1.50	1.75	1.46	0.60	0.38	4.67	3.85	0.50	0.51	0.74	1.25	0.50	0.46	2.11	0.93	1.68	1.60	2.42	5.02	0.53	1.75	1.50	7.57	8.68
	Dist. progressive	-238.87	-238.87	-242.09	-244.93	-244.67	-244.55	-244.40	-244.38	-244.15	-244.15	-243.97	-240.82	-240.93	-240.94	-240.96	-241.51	-242.44	-242.81	-243.15	-243.15	-243.15	-241.93	-241.28	-241.14	-240.97	-240.97	-240.94	-240.92	-240.82
Quote Terreno		-238.87	-238.87	-242.09	-244.93	-244.67	-244.55	-244.40	-244.38	-244.15	-244.15	-243.97	-240.82	-240.93	-240.94	-240.96	-241.51	-242.44	-242.81	-243.15	-243.15	-241.93	-241.28	-241.14	-240.97	-240.97	-240.94	-240.92	-240.82	-240.83
Progetto	Dist. parziali					1.50	1.75			11.25			0.50	1.25	1.25	0.50	3.50					11.25			1.75	1.50				
	Dist. progressive					-247.64	-247.57	-247.64	-247.68	-247.68	-247.68	-247.68	-248.38	-248.38	-248.38	-248.38	-248.38	-248.38	-248.38	-248.38	-248.38	-248.38	-248.38	-248.38	-248.38	-249.30	-249.40	-249.47	-249.47	-249.47
Quote Progetto						-247.64	-247.57	-247.64	-247.68	-247.68	-247.68	-248.38	-248.38	-248.38	-248.38	-248.38	-248.38	-248.38	-248.38	-248.38	-248.38	-248.38	-248.38	-248.38	-249.30	-249.40	-249.47	-249.47	-249.47	-249.47

SEZIONE N. 104

PROGR. 8325.00

QP = 248.28

ml 2.96 da sez.n. 103 ← ————— → ml 4.80 a sez.n. 105

VIADOTTO VI04

SEZIONE N. 104	
Rilevato (mq)	0.00
Scavo (mq)	0.00
Scotico (m)	0.00
Bonifica (mq)	0.00
Ammorsamento (mq)	0.00
Terreno vegetale sx (mq)	0.00
Terreno vegetale dx (mq)	0.00
Usura drenante carr. Nord (m)	13.53
Binder carr. Nord (m)	13.53
Base bitumata carr. Nord (m)	13.53
Base cementata carr. Nord (m)	13.53
Fondazione carr. Nord (m)	13.53
Usura drenante carr. Sud (m)	17.03
Binder carr. Sud (m)	17.03
Base bitumata carr. Sud (m)	17.03
Base cementata carr. Sud (m)	17.03
Fondazione carr. Sud (m)	17.03

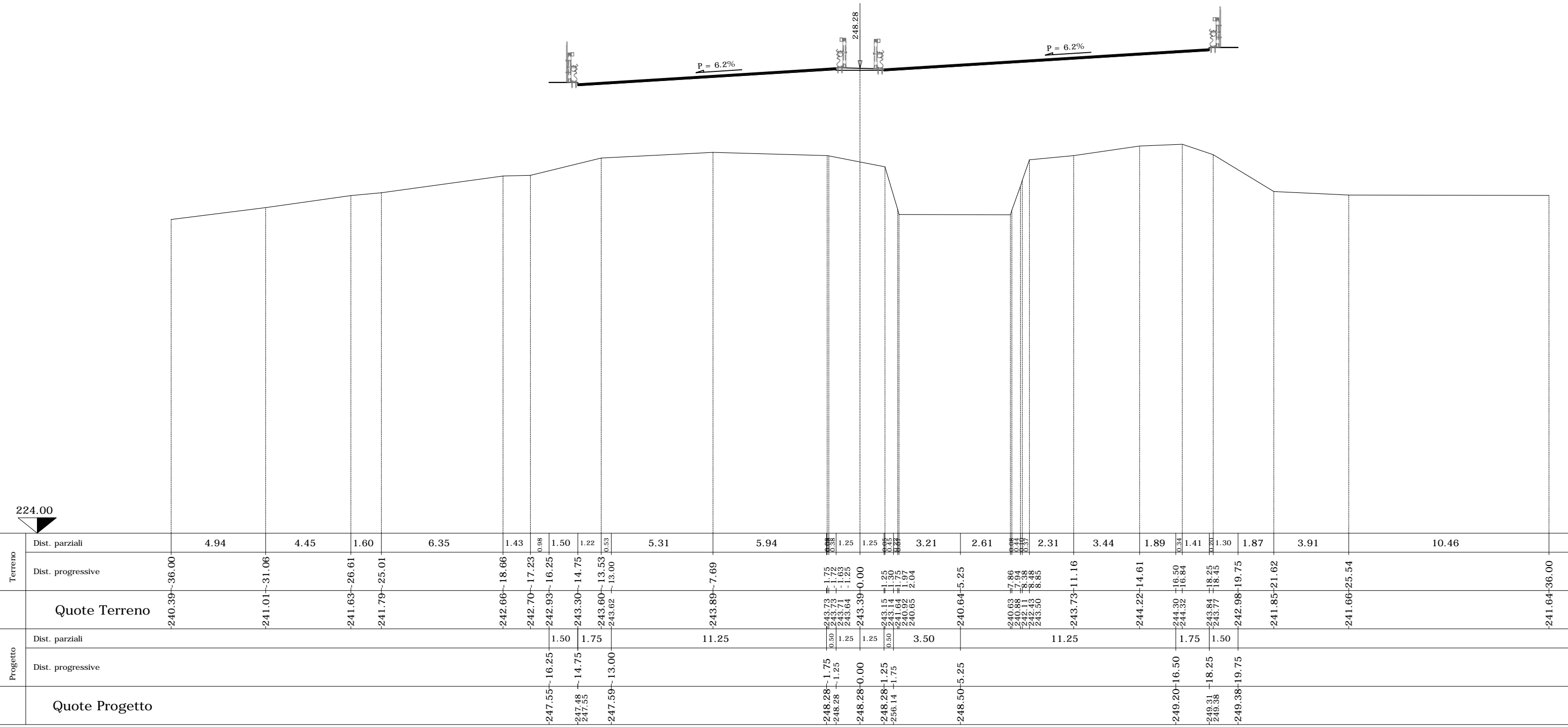

SEZIONE N. 108

PROGR. 8375.50

QP = 248.45

ml 0.50 da sez.n. 107 ← ———— → ml 24.50 a sez.n. 109

RAMPA B
SVINCOLO A8
PEDEMONTANA

SEZIONE N. 108

Rilevato (mq)	180.77
Scavo (mq)	0.00
Scotico (m)	38.30
Bonifica (mq)	30.64
Ammorsamento (mq)	0.00
Terreno vegetale sx (mq)	3.00
Terreno vegetale dx (mq)	0.00
Usura drenante carr. Nord (m)	13.53
Binder carr. Nord (m)	13.53
Base bitumata carr. Nord (m)	13.53
Base cementata carr. Nord (m)	13.53
Fondazione carr. Nord (m)	13.53
Usura drenante carr. Sud (m)	12.95
Binder carr. Sud (m)	12.95
Base bitumata carr. Sud (m)	12.95
Base cementata carr. Sud (m)	12.95
Fondazione carr. Sud (m)	12.95

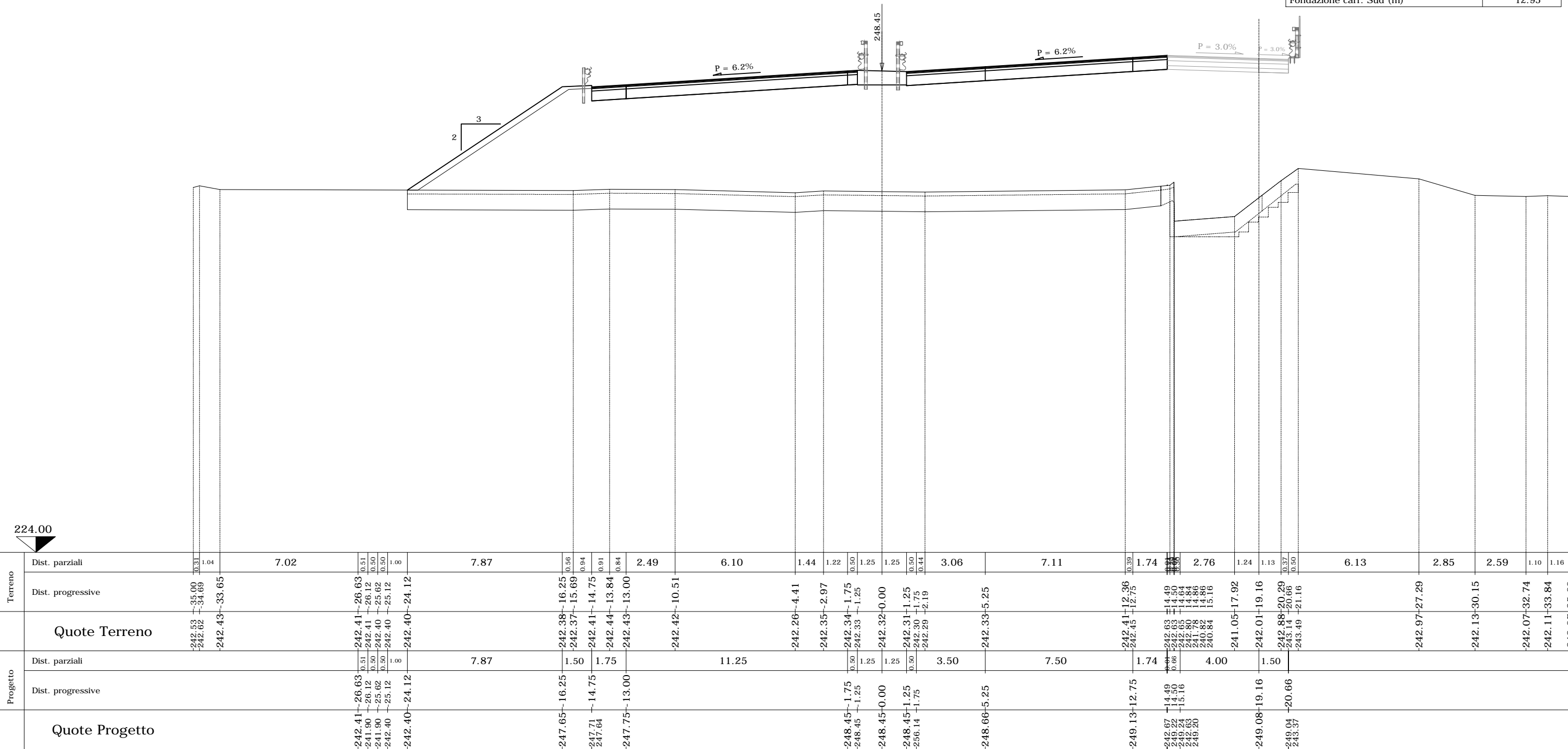

Terreno	Dist. parziali	0.31 1.04 7.02 7.87 2.49 6.10 1.44 1.22 1.25 1.25 3.06 7.11 1.74 1.74 2.76 1.24 1.13 0.37 0.50 6.13 2.85 2.59 1.10 1.16
	Dist. progressive	-242.53 -35.00 -242.62 -34.69 -242.43 -33.65 -242.41 -26.63 -241.90 -26.12 -241.90 -25.62 -242.40 -25.12 -242.40 -24.12 -242.38 -16.25 -242.37 -15.69 -242.41 -14.75 -242.44 -13.84 -242.43 -13.00 -242.42 -10.51 -242.26 -4.41 -242.35 -2.97 -242.34 -1.75 -242.33 -1.25 -242.32 -0.00 -242.31 -1.25 -242.30 -1.75 -242.29 -2.19 -242.33 -5.25 -242.41 -12.36 -242.45 -12.75 -242.63 -14.49 -242.63 -14.50 -242.80 -14.84 -241.78 -14.86 -240.82 -14.86 -240.84 -15.16 -241.05 -17.92 -242.01 -19.16 -242.88 -20.29 -243.14 -20.66 -243.49 -21.16 -242.97 -27.29 -242.13 -30.15 -242.07 -32.74 -242.11 -33.84 -242.07 -35.00
Progetto	Dist. parziali	7.87 1.50 1.75 11.25 7.50 1.74 4.00 1.50
	Dist. progressive	-242.41 -26.63 -241.90 -26.12 -241.90 -25.62 -242.40 -25.12 -242.40 -24.12 -247.65 -16.25 -247.71 -14.75 -247.64 -247.75 -13.00 -248.45 -1.75 -248.45 -1.25 -248.45 -0.00 -248.45 -1.25 -256.14 -1.75 -248.66 -5.25 -249.13 -12.75 -249.22 -14.49 -249.22 -14.50 -249.63 -15.16 -246.20 -249.08 -19.16 -249.04 -20.66 -249.37
Quote Terreno		
Quote Progetto		

SEZIONE N. 110

PROGR. 8425.00

QP = 248.78

ml 25.00 da sez.n. 109 ← → ml 25.00 a sez.n. 111

SEZIONE N. 110	
Rilevato (mq)	227.80
Scavo (mq)	0.00
Scotico (m)	46.26
Bonifica (mq)	37.01
Ammorsamento (mq)	7.76
Terreno vegetale sx (mq)	3.26
Terreno vegetale dx (mq)	2.21
Usura drenante carr. Nord (m)	13.53
Binder carr. Nord (m)	13.53
Base bitumata carr. Nord (m)	13.53
Base cementata carr. Nord (m)	13.53
Fondazione carr. Nord (m)	13.53
Usura drenante carr. Sud (m)	13.28
Binder carr. Sud (m)	13.28
Base bitumata carr. Sud (m)	13.28
Base cementata carr. Sud (m)	13.28
Fondazione carr. Sud (m)	13.28

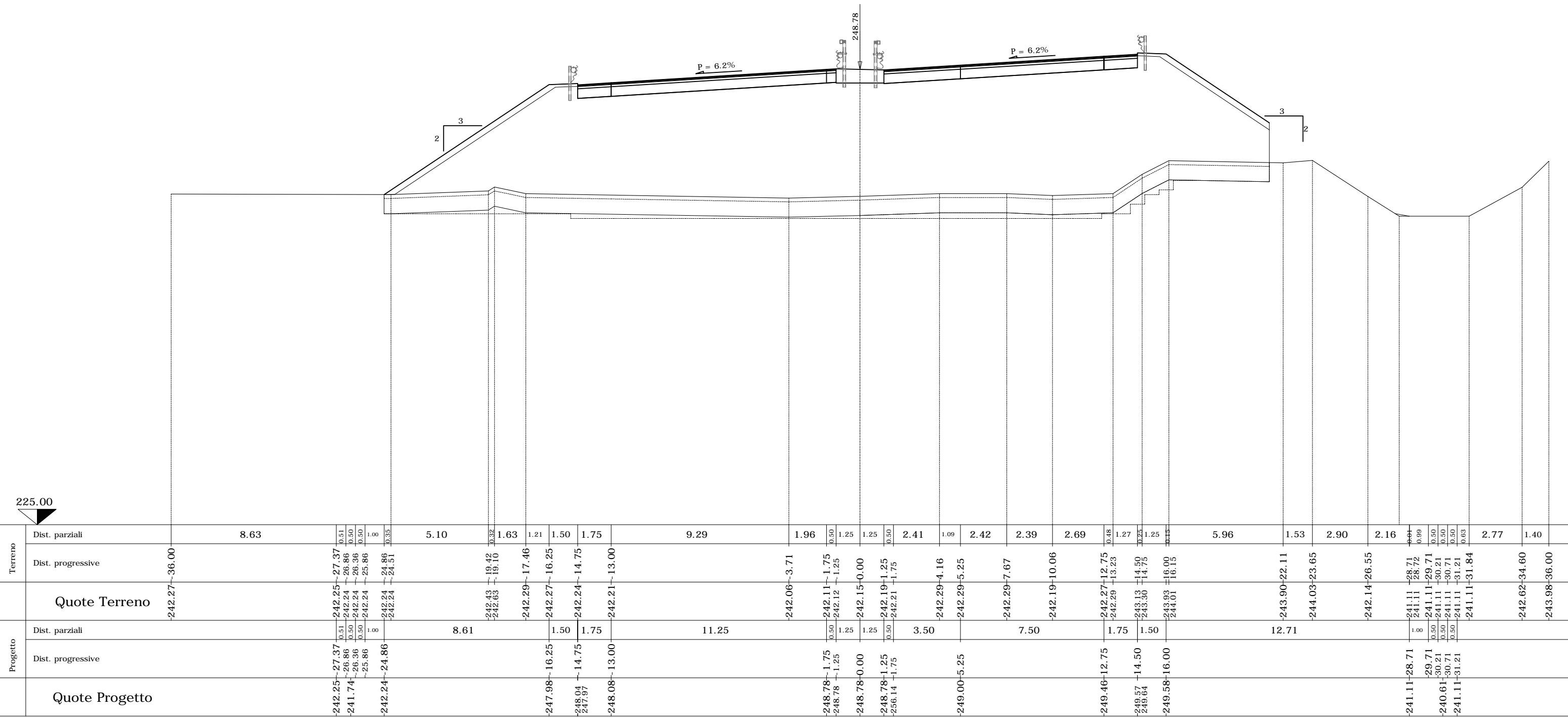

SEZIONE N. 111

PROGR. 8450.00

QP = 249.02

ml 25.00 da sez.n. 110 ← → ml 25.00 a sez.n. 112

SEZIONE N. 111	
Rilevato (mq)	245.80
Scavo (mq)	0.00
Scotico (m)	52.17
Bonifica (mq)	41.74
Ammorsamento (mq)	10.11
Terreno vegetale sx (mq)	2.83
Terreno vegetale dx (mq)	4.60
Usura drenante carr. Nord (m)	13.53
Binder carr. Nord (m)	13.53
Base bitumata carr. Nord (m)	13.53
Base cementata carr. Nord (m)	13.53
Fondazione carr. Nord (m)	13.53
Usura drenante carr. Sud (m)	13.28
Binder carr. Sud (m)	13.28
Base bitumata carr. Sud (m)	13.28
Base cementata carr. Sud (m)	13.28
Fondazione carr. Sud (m)	13.28

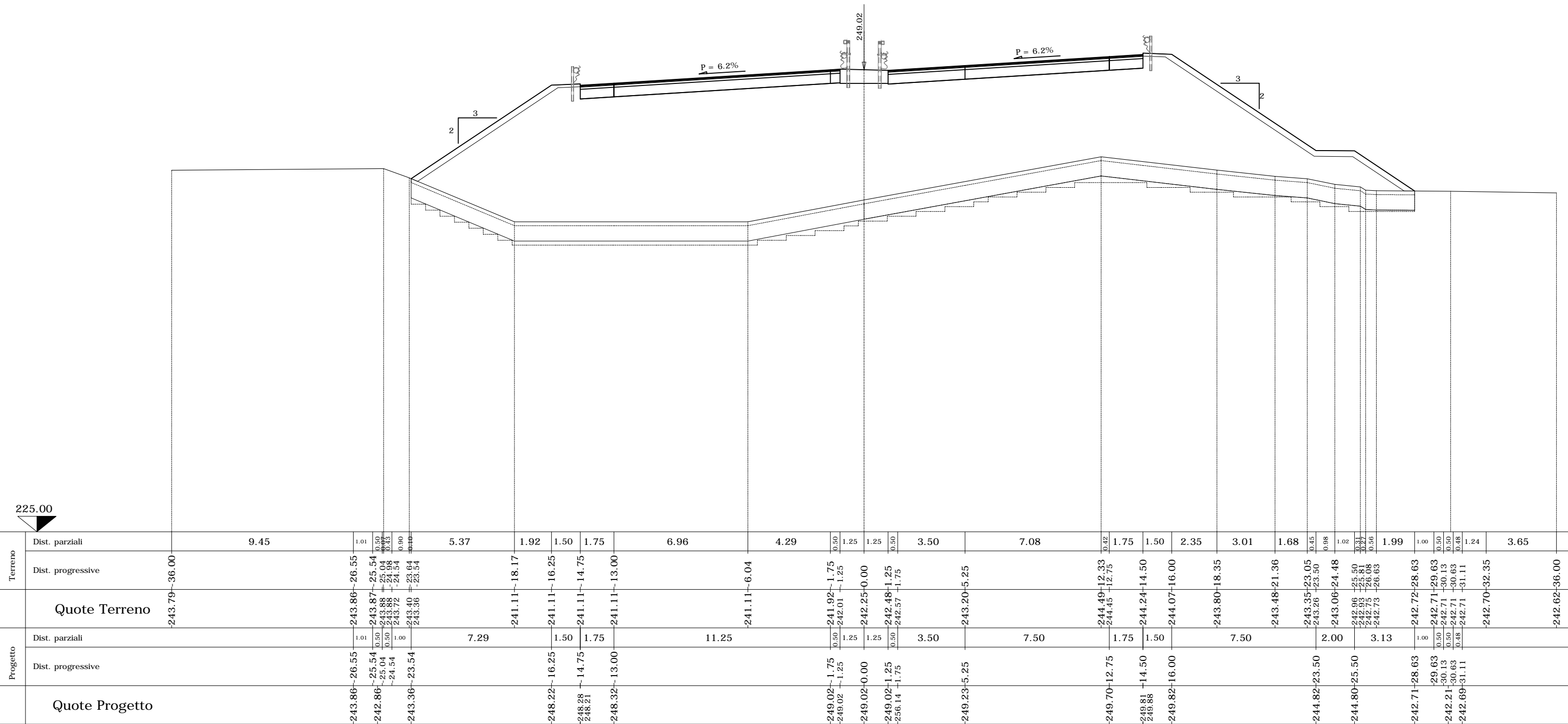

SEZIONE N. 112

PROGR. 8475.00

QP = 249.30

ml 25.00 da sez.n. 111 ← → ml 25.00 a sez.n. 113

SEZIONE N. 112

Rilevato (mq)	249.63
Scavo (mq)	0.00
Scotico (m)	53.57
Bonifica (mq)	42.85
Ammorsamento (mq)	0.00
Terreno vegetale sx (mq)	3.25
Terreno vegetale dx (mq)	4.65
Usura drenante carr. Nord (m)	13.53
Binder carr. Nord (m)	13.53
Base bitumata carr. Nord (m)	13.53
Base cementata carr. Nord (m)	13.53
Fondazione carr. Nord (m)	13.53
Usura drenante carr. Sud (m)	13.28
Binder carr. Sud (m)	13.28
Base bitumata carr. Sud (m)	13.28
Base cementata carr. Sud (m)	13.28
Fondazione carr. Sud (m)	13.28

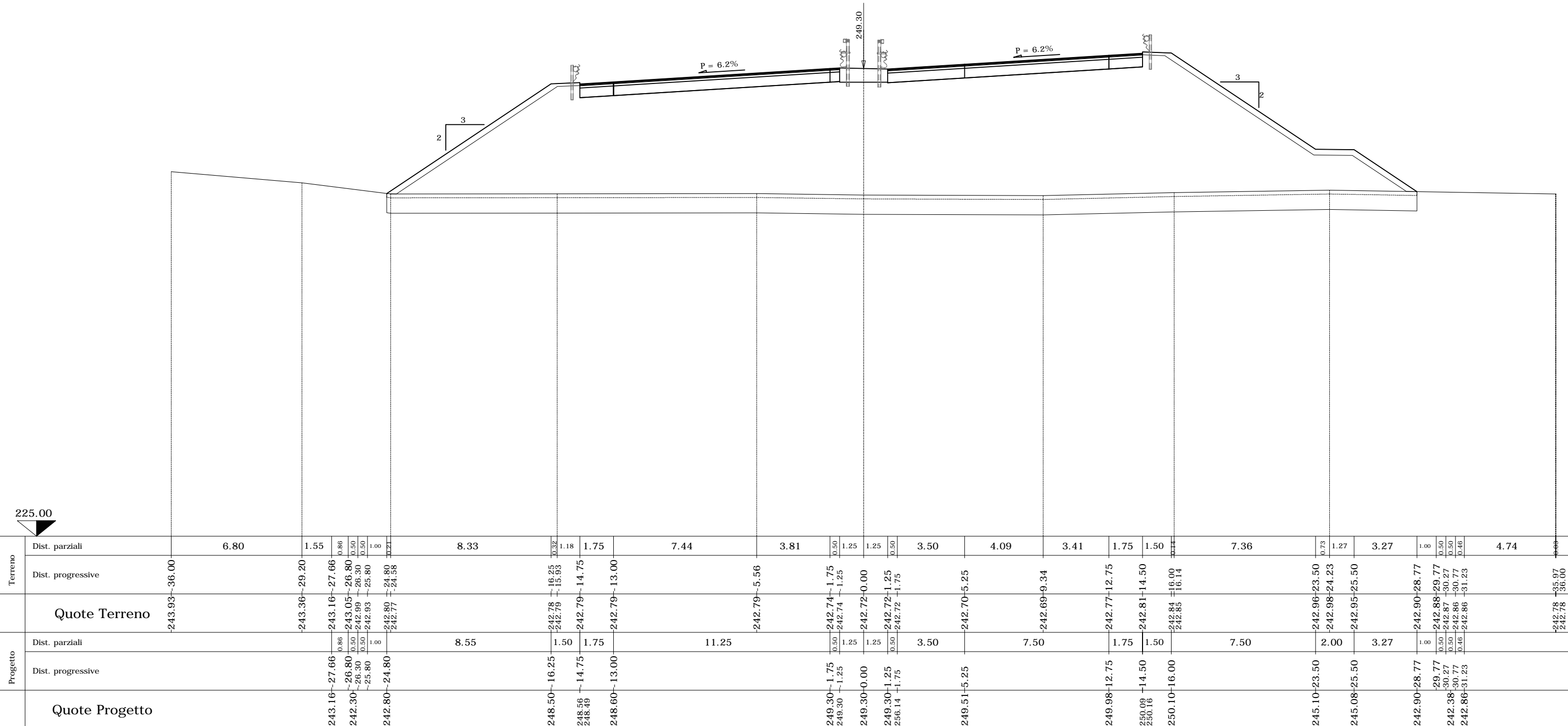

225.00

SEZIONE N. 114

PROGR. 8525.00

QP = 249.99

SEZIONE N. 114

Rilevato (mq)	258.15	Base bitumata carr. Nord (m)	13.53
Scavo (mq)	0.00	Base cementata carr. Nord (m)	13.53
Scotico (m)	56.33	Fondazione carr. Nord (m)	13.53
Bonifica (mq)	45.06	Usura drenante carr. Sud (m)	13.28
Ammorsamento (mq)	8.56	Binder carr. Sud (m)	13.28
Terreno vegetale sx (mq)	4.09	Base bitumata carr. Sud (m)	13.28
Terreno vegetale dx (mq)	4.67	Base cementata carr. Sud (m)	13.28
Usura drenante carr. Nord (m)	13.53	Fondazione carr. Sud (m)	13.28
Binder carr. Nord (m)	13.53		

CAVALCAVIA CA07 ESISTENTE
RAMPA 6 SVINCOLO A8/PEDEMONTANA

25.00 da sez.n. 113 ← → ml25.00a sez.n. 115

50.00
(sull'asse di tracciamento)

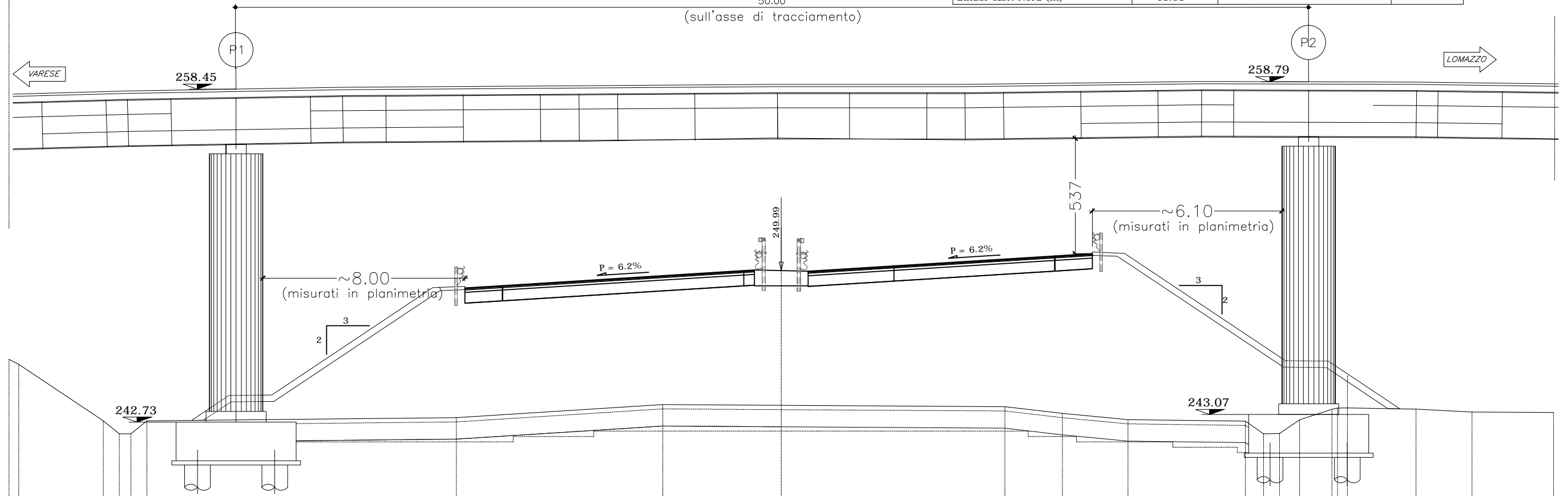

Terreno	Dist. parziali	0.45	3.94	0.75	0.83	0.53	0.64	1.00	1.74	2.00	7.50	1.10	1.75	7.48	3.77	0.50	1.25	1.25	0.50	3.50	5.18	2.32	0.35	1.40	1.50	5.48	0.84	0.74	0.27	0.66	1.34	0.22	0.16	2.44	0.76	0.50	0.50	0.40	0.96	3.80																																												
	Dist. progressive	-245.85	-36.00	-242.99	-31.60	-242.39	-30.85	-242.81	-29.80	-242.50	-28.99	-28.49	-243.01	-27.49	-243.03	-25.75	-243.05	-23.75	-243.13	-16.25	-243.14	-15.15	-243.17	-14.75	-243.28	-13.00	-243.75	-5.52	-243.72	-1.75	-243.72	-1.25	-243.71	-0.00	-243.70	-1.25	-243.70	-1.75	-243.68	-5.25	-243.65	-10.43	-243.38	-12.75	-243.34	-13.10	-243.21	-14.50	-243.07	-16.00	-243.05	-16.16	-242.98	-21.64	-242.39	-22.48	-242.40	-23.23	-242.59	-23.50	-243.04	-24.16	-243.48	-25.50	-243.53	-25.67	-243.59	-26.39	-243.55	-28.83	-243.54	-29.59	-243.53	-29.83	-243.50	-30.33	-243.47	-30.83	-243.45	-31.24	-243.40	-32.20	-243.38	-36.00
Progetto	Quote Terreno	-245.85	-36.00	-242.99	-31.60	-242.39	-30.85	-242.81	-29.80	-242.50	-28.99	-28.49	-243.01	-27.49	-243.03	-25.75	-243.05	-23.75	-243.13	-16.25	-243.14	-15.15	-243.17	-14.75	-243.28	-13.00	-243.75	-5.52	-243.72	-1.75	-243.72	-1.25	-243.71	-0.00	-243.70	-1.25	-243.70	-1.75	-243.68	-5.25	-243.65	-10.43	-243.38	-12.75	-243.34	-13.10	-243.21	-14.50	-243.07	-16.00	-243.05	-16.16	-242.98	-21.64	-242.39	-22.48	-242.40	-23.23	-242.59	-23.50	-243.04	-24.16	-243.48	-25.50	-243.53	-25.67	-243.59	-26.39	-243.55	-28.83	-243.54	-29.59	-243.53	-29.83	-243.50	-30.33	-243.47	-30.83	-243.45	-31.24	-243.40	-32.20	-243.38	-36.00
	Dist. parziali	0.45	3.94	0.75	0.83	0.53	0.64	1.00	1.74	2.00	7.50	1.10	1.75	7.48	3.77	0.50	1.25	1.25	0.50	3.50	5.18	2.32	0.35	1.40	1.50	5.48	0.84	0.74	0.27	0.66	1.34	0.22	0.16	2.44	0.76	0.50	0.50	0.40	0.96	3.80																																												
	Dist. progressive	-245.85	-36.00	-242.99	-31.60	-242.39	-30.85	-242.81	-29.80	-242.50	-28.99	-28.49	-243.01	-27.49	-243.03	-25.75	-243.05	-23.75	-243.13	-16.25	-243.14	-15.15	-243.17	-14.75	-243.28	-13.00	-243.75	-5.52	-243.72	-1.75	-243.72	-1.25	-243.71	-0.00	-243.70	-1.25	-243.70	-1.75	-243.68	-5.25	-243.65	-10.43	-243.38	-12.75	-243.34	-13.10	-243.21	-14.50	-243.07	-16.00	-243.05	-16.16	-242.98	-21.64	-242.39	-22.48	-242.40	-23.23	-242.59	-23.50	-243.04	-24.16	-243.48	-25.50	-243.53	-25.67	-243.59	-26.39	-243.55	-28.83	-243.54	-29.59	-243.53	-29.83	-243.50	-30.33	-243.47	-30.83	-243.45	-31.24	-243.40	-32.20	-243.38	-36.00
Quote Progetto	-245.85	-36.00	-242.99	-31.60	-242.39	-30.85	-242.81	-29.80	-242.50	-28.99	-28.49	-243.01	-27.49	-244.17	-25.75	-244.19	-23.75	-249.19	-16.25	-249.25	-14.75	-249.25	-14.75	-249.29	-13.00	-249.99	-0.00	-249.99	-1.75	-249.99	-1.25	-249.99	-0.00	-249.99	-1.25	-250.14	-1.75	-250.21	-5.25	-250.68	-12.75	-250.78	-14.50	-250.85	-250.79	-16.00	-245.79	-23.50	-245.77	-25.50	-243.55	-28.83	-29.83	-243.03	-30.33	-243.45	-31.24	-243.40	-32.20	-243.38	-36.00																							

VARESE ←

LOMAZZO →

226.00

SEZIONE N. 115

PROGR. 8550.00

QP = 250.41

ml 25.00 da sez.n. 114 ← → ml 22.79 a sez.n. 116

SEZIONE N. 115	
Rilevato (mq)	227.76
Scavo (mq)	0.00
Scotico (m)	48.90
Bonifica (mq)	39.12
Ammorsamento (mq)	8.42
Terreno vegetale sx (mq)	4.39
Terreno vegetale dx (mq)	1.92
Usura drenante carr. Nord (m)	13.53
Binder carr. Nord (m)	13.53
Base bitumata carr. Nord (m)	13.53
Base cementata carr. Nord (m)	13.53
Fondazione carr. Nord (m)	13.53
Usura drenante carr. Sud (m)	13.28
Binder carr. Sud (m)	13.28
Base bitumata carr. Sud (m)	13.28
Base cementata carr. Sud (m)	13.28
Fondazione carr. Sud (m)	13.28

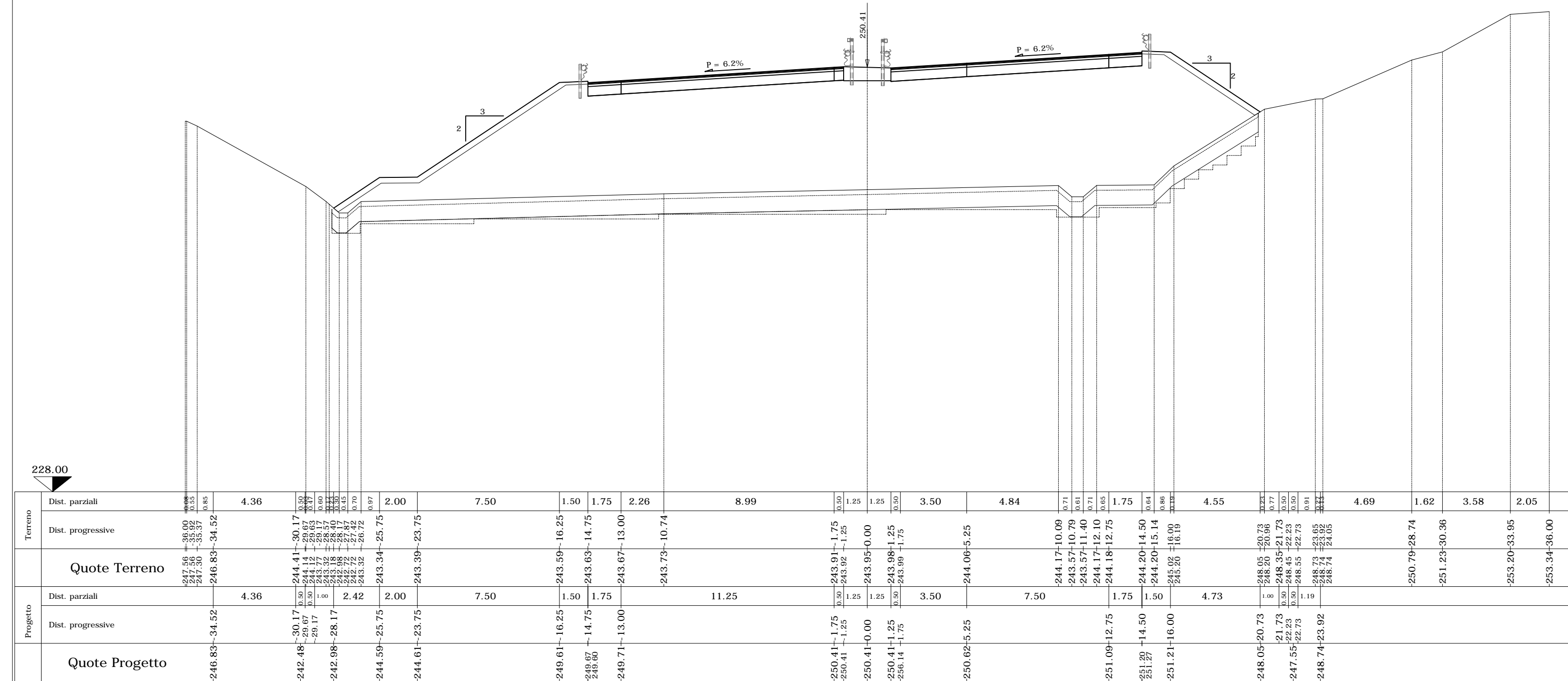

SEZIONE N. 116

PROGR. 8572.79

QP = 250.82

ml 22.79 da sez.n. 115 ← → ml 2.21 a sez.n. 117

RAMPA A
SVINCOLO A8
PEDEMONTANA

SEZIONE N. 116	
Rilevato (mq)	201.38
Scavo (mq)	0.00
Scotico (m)	34.42
Bonifica (mq)	27.54
Ammorsamento (mq)	6.30
Terreno vegetale sx (mq)	0.00
Terreno vegetale dx (mq)	3.52
Usura drenante carr. Nord (m)	8.02
Binder carr. Nord (m)	8.02
Base bitumata carr. Nord (m)	8.02
Base cementata carr. Nord (m)	8.02
Fondazione carr. Nord (m)	8.02
Usura drenante carr. Sud (m)	13.28
Binder carr. Sud (m)	13.28
Base bitumata carr. Sud (m)	13.28
Base cementata carr. Sud (m)	13.28
Fondazione carr. Sud (m)	13.28

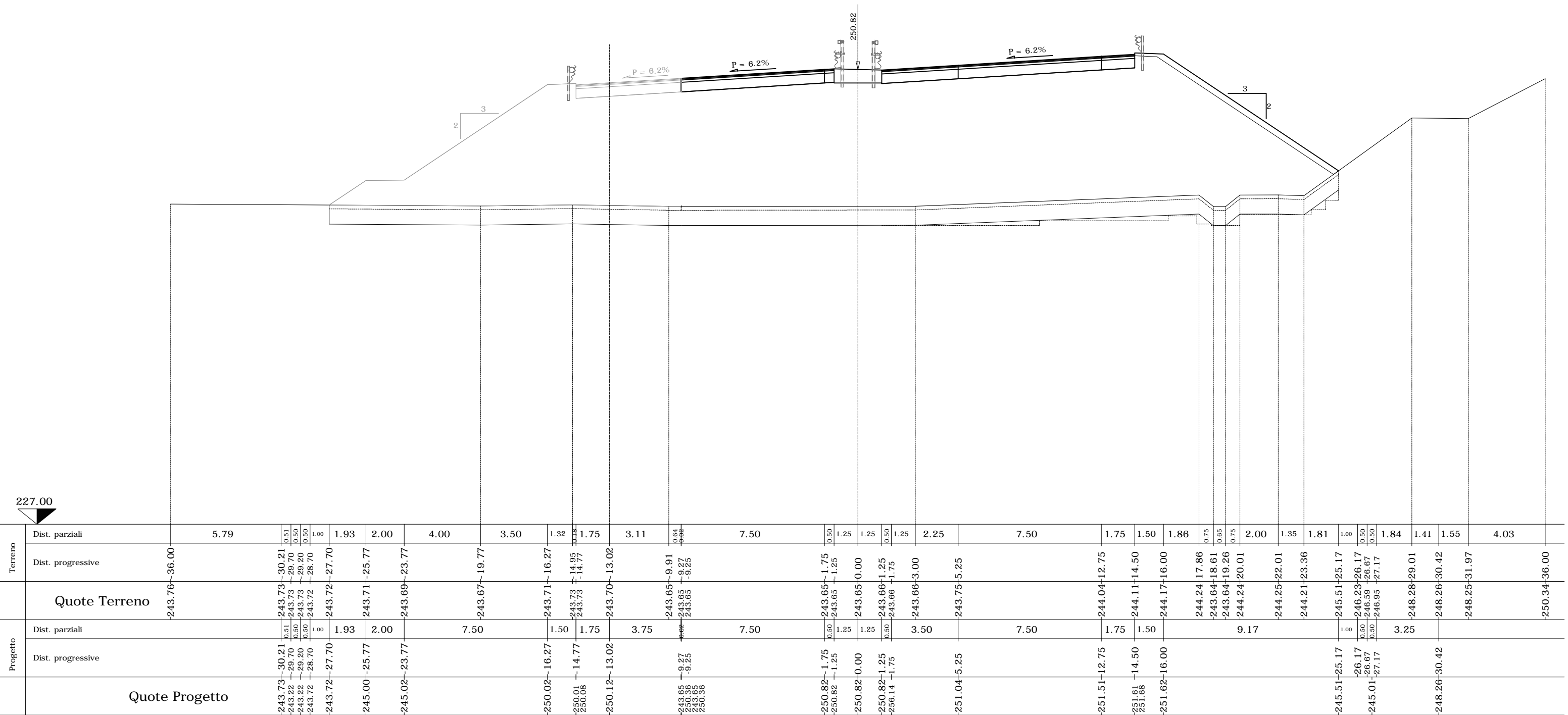

SEZIONE N. 118

PROGR. 8579.01

QP = 250.94

ml 4.01 da sez.n. 117 ← → ml 9.90 a sez.n. 118_A

RAMPA A
SVINCOLO A8
PEDEMONTANA

SEZIONE N. 118

Rilevato (mq)	211.88
Scavo (mq)	0.00
Scotico (m)	36.92
Bonifica (mq)	29.54
Ammorsamento (mq)	6.52
Terreno vegetale sx (mq)	0.00
Terreno vegetale dx (mq)	4.31
Usura drenante carr. Nord (m)	8.02
Binder carr. Nord (m)	8.02
Base bitumata carr. Nord (m)	8.02
Base cementata carr. Nord (m)	8.02
Fondazione carr. Nord (m)	8.02
Usura drenante carr. Sud (m)	13.28
Binder carr. Sud (m)	13.28
Base bitumata carr. Sud (m)	13.28
Base cementata carr. Sud (m)	13.28
Fondazione carr. Sud (m)	13.28

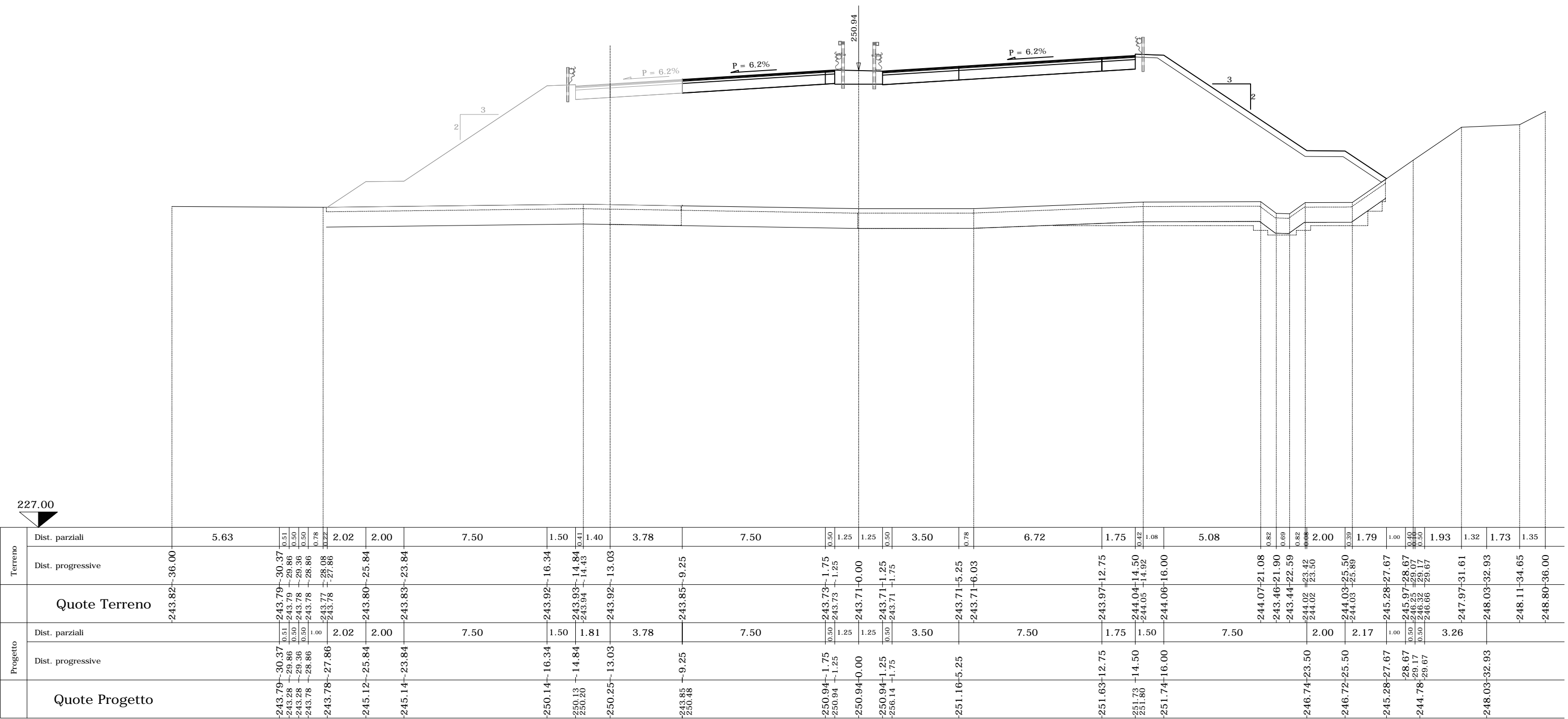

227.00

SEZIONE N. 118_A

PROGR. 8588.91

QP = 251.14

ml 9.90 da sez.n. 118 ← → ml 11.09 a sez.n. 119

SEZIONE N. 118_A	
Rilevato (mq)	217.25
Scavo (mq)	0.00
Scotico (m)	38.59
Bonifica (mq)	30.87
Ammorsamento (mq)	6.50
Terreno vegetale sx (mq)	0.00
Terreno vegetale dx (mq)	4.90
Usura drenante carr. Nord (m)	8.02
Binder carr. Nord (m)	8.02
Base bitumata carr. Nord (m)	8.02
Base cementata carr. Nord (m)	8.02
Fondazione carr. Nord (m)	8.02
Usura drenante carr. Sud (m)	13.28
Binder carr. Sud (m)	13.28
Base bitumata carr. Sud (m)	13.28
Base cementata carr. Sud (m)	13.28
Fondazione carr. Sud (m)	13.28

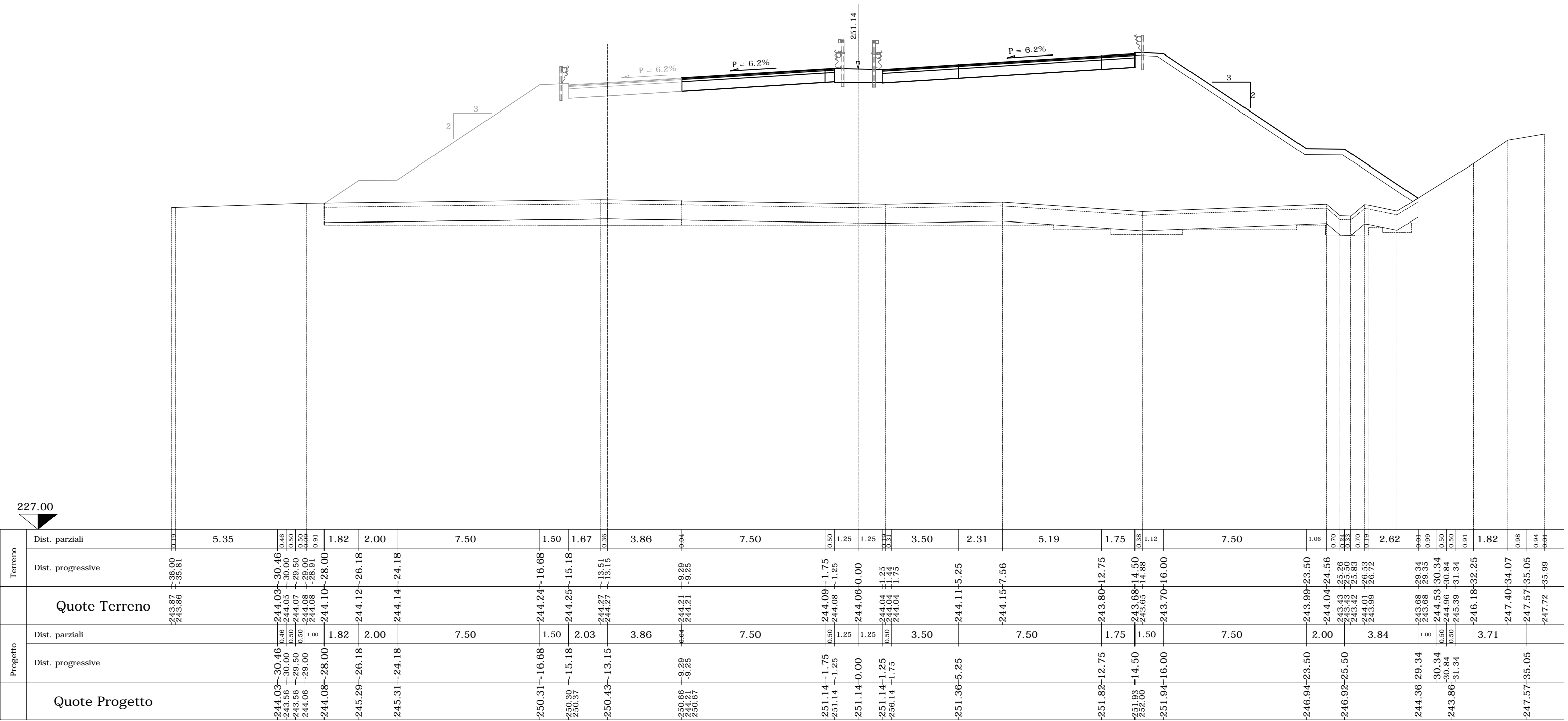

SEZIONE N. 119

PROGR. 8600.00

QP = 251.37

ml 11.09 da sez.n. 118_A ← → ml 8.15 a sez.n. 120

RAMPA A
SVINCOLO A8
PEDEMONTANA

SEZIONE N. 119	
Rilevato (mq)	209.02
Scavo (mq)	0.00
Scotico (m)	39.45
Bonifica (mq)	31.56
Ammorsamento (mq)	6.40
Terreno vegetale sx (mq)	0.00
Terreno vegetale dx (mq)	5.02
Usura drenante carr. Nord (m)	8.56
Binder carr. Nord (m)	8.56
Base bitumata carr. Nord (m)	8.56
Base cementata carr. Nord (m)	8.56
Fondazione carr. Nord (m)	8.56
Usura drenante carr. Sud (m)	13.28
Binder carr. Sud (m)	13.28
Base bitumata carr. Sud (m)	13.28
Base cementata carr. Sud (m)	13.28
Fondazione carr. Sud (m)	13.28

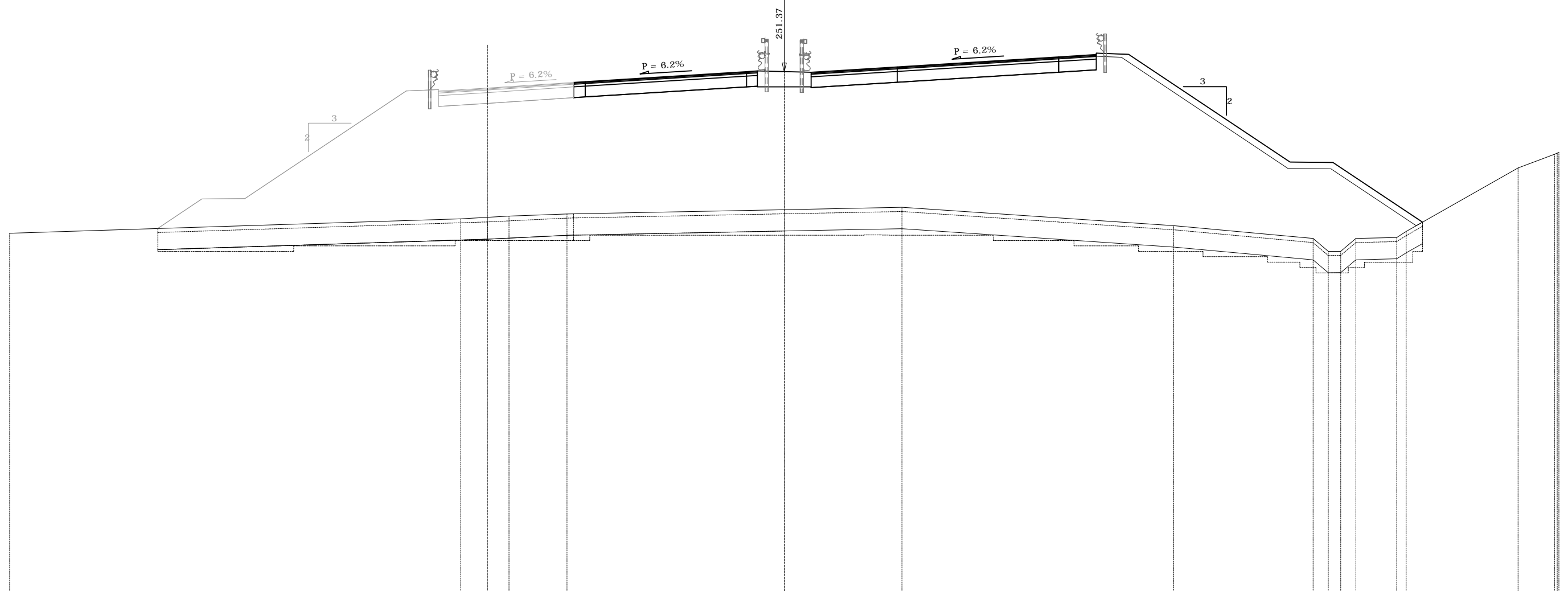

Terreno		Progetto	
Dist. parziali	Dist. progressive	Dist. parziali	Dist. progressive
4.46	-243.86-36.00	4.46	-243.86-36.00
0.43	244.01-31.54	0.43	244.01-31.54
0.50	243.56-31.11	0.50	243.56-31.11
0.50	244.02-31.11	0.50	244.02-31.11
1.00	243.56-30.61	1.00	243.56-30.61
2.05	244.03-30.61	2.05	244.03-30.61
2.00	244.06-30.11	2.00	244.06-30.11
7.50	244.05-30.11	7.50	244.05-30.11
1.50	244.08-29.11	1.50	244.08-29.11
1.04	244.09-29.11	1.04	244.09-29.11
1.24	244.15-27.07	1.24	244.15-27.07
1.01	244.45-17.57	1.01	244.45-17.57
2.69	244.50-16.07	2.69	244.50-16.07
1.25	244.53-15.03	1.25	244.53-15.03
1.25	244.60-13.80	1.25	244.60-13.80
0.50	244.66-12.79	0.50	244.66-12.79
3.50	244.76-10.10	3.50	244.76-10.10
7.50	244.76-9.79	7.50	244.76-9.79
1.25	244.76-9.79	1.25	244.76-9.79
1.25	244.78-9.25	1.25	244.78-9.25
0.50	251.37-1.75	0.50	251.37-1.75
3.50	251.37-1.25	3.50	251.37-1.25
7.28	251.37-0.00	7.28	251.37-0.00
1.75	251.37-1.25	1.75	251.37-1.25
1.50	251.37-1.75	1.50	251.37-1.75
2.10	251.37-1.25	2.10	251.37-1.25
5.40	251.37-1.75	5.40	251.37-1.75
1.07	252.05-12.75	1.07	252.05-12.75
0.70	252.16-14.50	0.70	252.16-14.50
0.22	252.23	0.22	252.23
0.36	244.38-29.66	0.36	244.38-29.66
0.71	243.88-31.66	0.71	243.88-31.66
1.90	244.09-29.11	1.90	244.09-29.11
0.44	243.67-28.46	0.44	243.67-28.46
0.76	243.94-28.90	0.76	243.94-28.90
1.00	244.38-29.66	1.00	244.38-29.66
0.50	244.94-30.66	0.50	244.94-30.66
0.50	245.22-31.16	0.50	245.22-31.16
2.44	244.09-29.11	2.44	244.09-29.11
0.92	246.89-34.10	0.92	246.89-34.10
0.77	247.24-35.03	0.77	247.24-35.03
0.88	247.53-35.80	0.88	247.53-35.80

227.00

SEZIONE N. 120

PROGR. 8608.15

QP = 251.54

ml 8.15 da sez.n. 119 ← → ml 8.63 a sez.n. 120_A

SEZIONE N. 120	
Rilevato (mq)	205.23
Scavo (mq)	0.00
Scotico (m)	39.73
Bonifica (mq)	31.78
Ammorsamento (mq)	6.95
Terreno vegetale sx (mq)	0.00
Terreno vegetale dx (mq)	4.72
Usura drenante carr. Nord (m)	9.64
Binder carr. Nord (m)	9.64
Base bitumata carr. Nord (m)	9.64
Base cementata carr. Nord (m)	9.64
Fondazione carr. Nord (m)	9.64
Usura drenante carr. Sud (m)	13.28
Binder carr. Sud (m)	13.28
Base bitumata carr. Sud (m)	13.28
Base cementata carr. Sud (m)	13.28
Fondazione carr. Sud (m)	13.28

RAMPA A
SVINCOLO A8
PEDEMONTANA

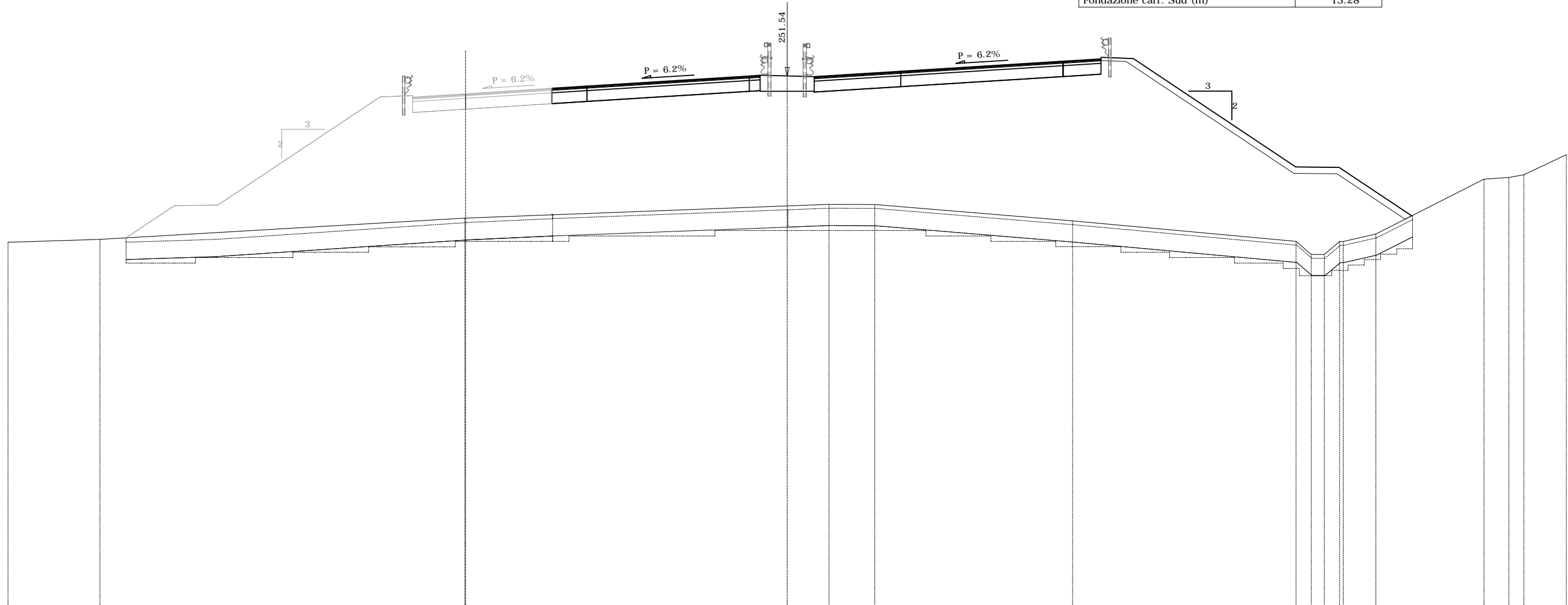

Terreno	Dist. parziali	Dist. progressive	Quote Terreno	Progetto	
				Dist. parziali	Dist. progressive
	2.99		-243.80	2.27	
	0.43	243.96	243.96	2.00	244.20
	0.50	243.97	243.97	7.50	244.32
	0.50	243.99	243.99	1.50	244.75
	0.33	244.00	244.00	2.45	244.84
	0.17	244.01	244.01	2.42	244.98
	1.00	244.07	244.07	3.99	245.13
	2.27	244.32	244.32	1.62	245.19
	2.00	244.56	244.56	7.50	245.48
	7.50	244.58	244.58	1.25	245.50
	1.50	244.75	244.75	1.25	245.54
	2.42	244.84	244.84	3.50	245.59
	3.99	244.98	244.98	7.50	245.61
	1.62	245.13	245.13	1.75	245.62
	7.50	245.19	245.19	1.20	245.60
	0.50	245.48	245.48	7.50	244.89
	1.25	245.50	245.50	1.31	244.85
	1.25	245.54	245.54	1.50	244.73
	0.50	245.59	245.59	7.50	244.59
	0.18	245.61	245.61	2.00	243.91
	2.12	245.62	245.62	3.36	243.91
	1.20	245.60	245.60	1.00	243.90
	7.50	245.51	245.51	2.25	243.30
	0.14	244.89	244.89	1.00	243.30
	1.31	244.85	244.85	2.25	243.88
	1.50	244.73	244.73	1.00	243.90
	7.50	244.59	244.59	2.00	243.90
	0.60	244.24	244.24	3.36	244.24
	0.60	244.24	244.24	1.00	245.09
	1.51	244.24	244.24	0.50	245.59
	1.66	245.09	245.09	0.50	245.85
	1.00	245.09	245.09	0.50	246.10
	0.50	245.59	245.59	2.25	246.78
	0.50	245.85	245.85	0.92	246.84
	1.34	246.10	246.10	0.09	246.85
	0.92	246.78	246.78	1.96	246.99
	1.96	246.84	246.84		247.91
		246.85	246.85		247.91
		246.99	246.99		247.91
		247.91	247.91		247.91

SEZIONE N. 120_A

PROGR. 8616.78

QP = 251.73

ml 8.63 da sez.n. 120 ← | → ml 8.22 a sez.n. 121

RAMPA A
SVINCOLO A8
PEDEMONTANA

SEZIONE N. 120_A	
Rilevato (mq)	222.49
Scavo (mq)	0.00
Scotico (m)	39.56
Bonifica (mq)	31.65
Ammorsamento (mq)	8.02
Terreno vegetale sx (mq)	0.00
Terreno vegetale dx (mq)	4.36
Usura drenante carr. Nord (m)	10.47
Binder carr. Nord (m)	10.47
Base bitumata carr. Nord (m)	10.47
Base cementata carr. Nord (m)	10.47
Fondazione carr. Nord (m)	10.47
Usura drenante carr. Sud (m)	13.28
Binder carr. Sud (m)	13.28
Base bitumata carr. Sud (m)	13.28
Base cementata carr. Sud (m)	13.28
Fondazione carr. Sud (m)	13.28

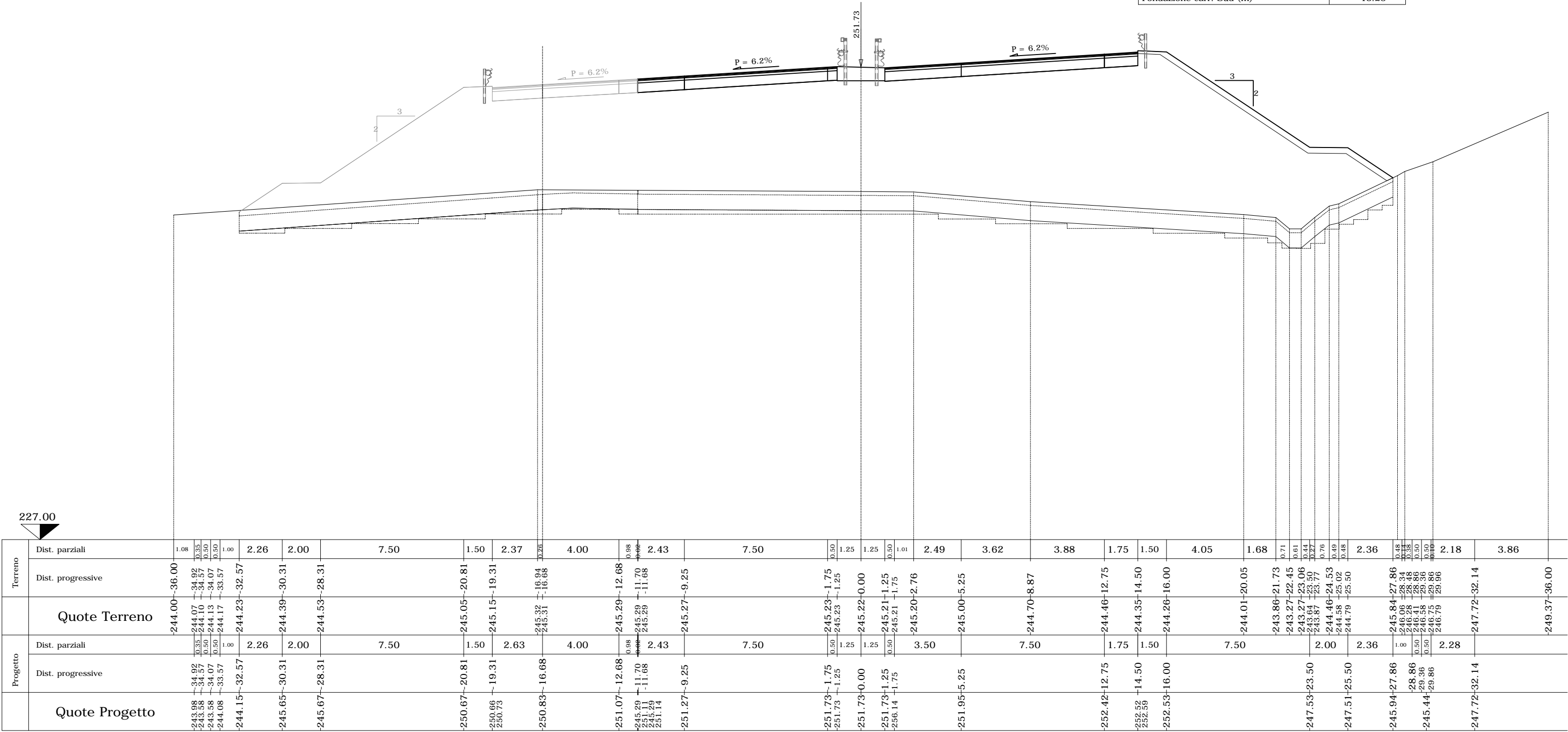

SEZIONE N. 121_B

PROGR. 8638.37

QP = 252.23

ml 7.00 da sez.n. 121_A ← → ml 11.63 a sez.n. 122

RAMPA A
SVINCOLO A8
PEDEMONTANA

SEZIONE N. 121_B	
Rilevato (mq)	247.91
Scavo (mq)	0.00
Scotico (m)	39.66
Bonifica (mq)	31.73
Ammorsamento (mq)	6.79
Terreno vegetale sx (mq)	1.03
Terreno vegetale dx (mq)	2.84
Usura drenante carr. Nord (m)	11.47
Binder carr. Nord (m)	11.47
Base bitumata carr. Nord (m)	11.47
Base cementata carr. Nord (m)	11.47
Fondazione carr. Nord (m)	11.47
Usura drenante carr. Sud (m)	13.28
Binder carr. Sud (m)	13.28
Base bitumata carr. Sud (m)	13.28
Base cementata carr. Sud (m)	13.28
Fondazione carr. Sud (m)	13.28

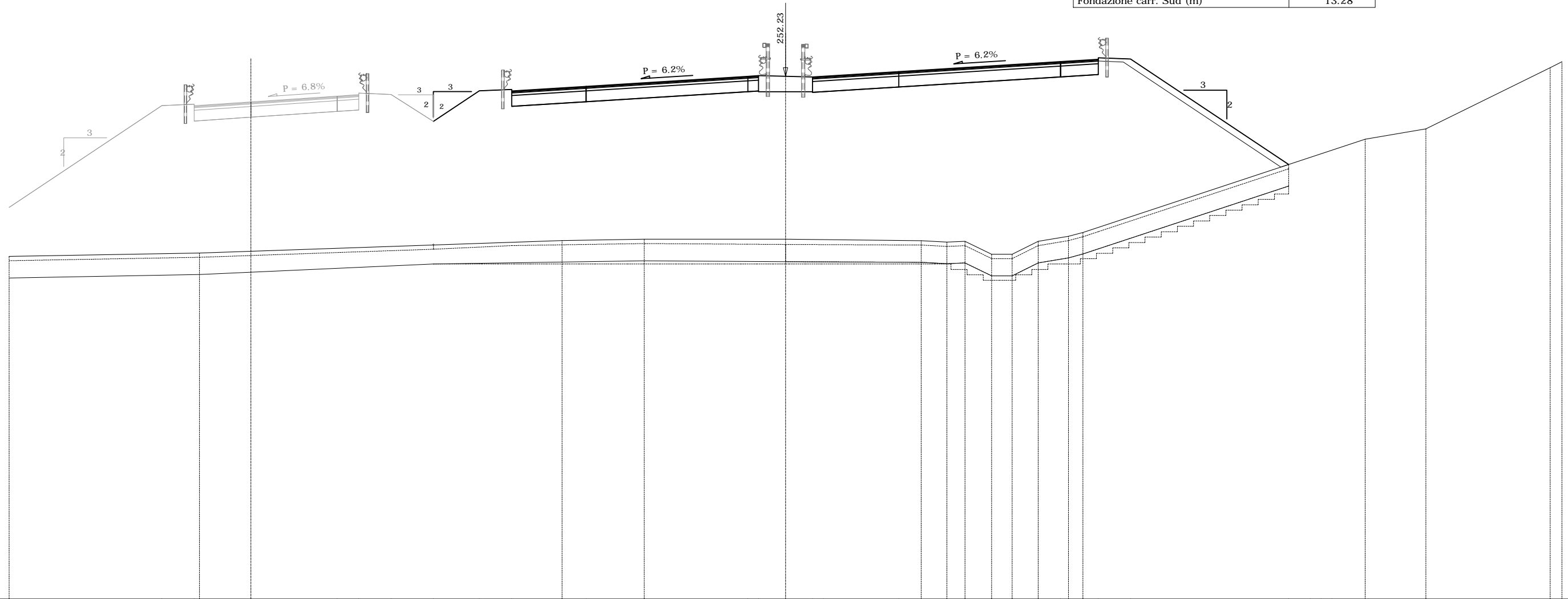

	Dist. parziali	Dist. progressive	Terreno		Progetto	
			Quote Terreno	Quote Progetto		
	0.42	243.88 -36.42	243.88 -36.00	245.88 -36.42		
	7.08	244.01 -28.92	244.01 -27.42	250.88 -28.92	7.50	
	1.50	244.04 -27.42	244.04 -27.18	250.87 -27.42	1.50	
	2.39	244.12 -24.79	244.12 -24.79	250.94 -25.38	2.63	
	4.00	244.26 -20.79	244.26 -20.79	251.04 -24.79	4.00	
	1.00	244.29 -19.79	244.29 -19.79	251.31 -20.79	1.00	
	1.50	244.35 -18.29	244.35 -18.29	251.45 -19.79	1.50	
	1.96	244.41 -16.33	244.41 -16.33	251.38 -20.79	1.96	
	2.13	244.49 -14.20	244.49 -14.20	251.39 -18.29	2.13	
	1.50	244.54 -12.70	244.54 -12.70	244.41 -16.33	1.50	
	2.34	244.62 -10.36	244.62 -10.36	251.56 -14.20	3.45	
	1.11	244.64 -9.25	244.64 -9.25	251.62 -12.70	1.11	
	2.70	244.68 -6.55	244.68 -6.55	251.55 -12.70	2.70	
	4.80	244.68 -1.75	244.68 -1.75	251.76 -9.25	4.80	
	0.50	244.68 -0.00	244.68 -0.00	244.68 -1.75	0.50	
	1.25	244.66 -1.25	244.66 -1.25	252.23 -1.75	1.25	
	1.25	244.66 -1.75	244.66 -1.75	252.23 -0.00	1.25	
	0.50	244.66 -1.75	244.66 -1.75	252.23 -1.25	0.50	
	3.50	244.62 -5.25	244.62 -5.25	252.14 -1.75	3.50	
	1.04	244.61 -6.29	244.61 -6.29	252.45 -5.25	1.04	
	1.20	244.54 -7.48	244.54 -7.48	244.61 -6.29	1.20	
	0.84	244.58 -8.32	244.58 -8.32	244.54 -7.48	0.84	
	1.24	243.98 -9.56	243.98 -9.56	244.58 -8.32	1.24	
	0.95	243.98 -10.51	243.98 -10.51	243.98 -9.56	0.95	
	1.21	244.58 -11.72	244.58 -11.72	243.98 -10.51	1.21	
	1.03	244.75 -12.75	244.75 -12.75	244.58 -11.72	1.03	
	0.37	244.81 -13.12	244.81 -13.12	244.75 -12.75	0.37	
	0.71	244.99 -13.79	244.99 -13.79	244.81 -13.12	0.71	
	1.50	245.23 -14.50	245.23 -14.50	244.99 -13.79	1.50	
	7.33	245.72 -16.00	245.72 -16.00	245.23 -14.50	7.33	
	1.00	248.14 -23.33	248.14 -23.33	245.72 -16.00	1.00	
	0.50	248.47 -24.33	248.47 -24.33	248.14 -23.33	0.50	
	0.50	248.64 -24.83	248.64 -24.83	248.47 -24.33	0.50	
	1.55	249.32 -26.88	249.32 -26.88	248.64 -24.83	1.55	
	2.66	249.34 -27.03	249.34 -27.03	249.32 -26.88	2.66	
	5.77	252.63 -35.46	252.63 -35.46	249.34 -27.03	5.77	
	0.54	252.91 -36.00	252.91 -36.00	252.63 -35.46	0.54	

SEZIONE N. 122

PROGR. 8650.00

QP = 252.51

ml 11.63 da sez.n. 121_B ← → ml 16.57 a sez.n. 123

RAMPA A
SVINCOLO A8
PEDEMONTANA

SEZIONE N. 122	
Rilevato (mq)	218.12
Scavo (mq)	0.00
Scotico (m)	41.75
Bonifica (mq)	33.40
Ammorsamento (mq)	6.99
Terreno vegetale sx (mq)	2.37
Terreno vegetale dx (mq)	2.26
Usura drenante carr. Nord (m)	11.47
Binder carr. Nord (m)	11.47
Base bitumata carr. Nord (m)	11.47
Base cementata carr. Nord (m)	11.47
Fondazione carr. Nord (m)	11.47
Usura drenante carr. Sud (m)	13.28
Binder carr. Sud (m)	13.28
Base bitumata carr. Sud (m)	13.28
Base cementata carr. Sud (m)	13.28
Fondazione carr. Sud (m)	13.28

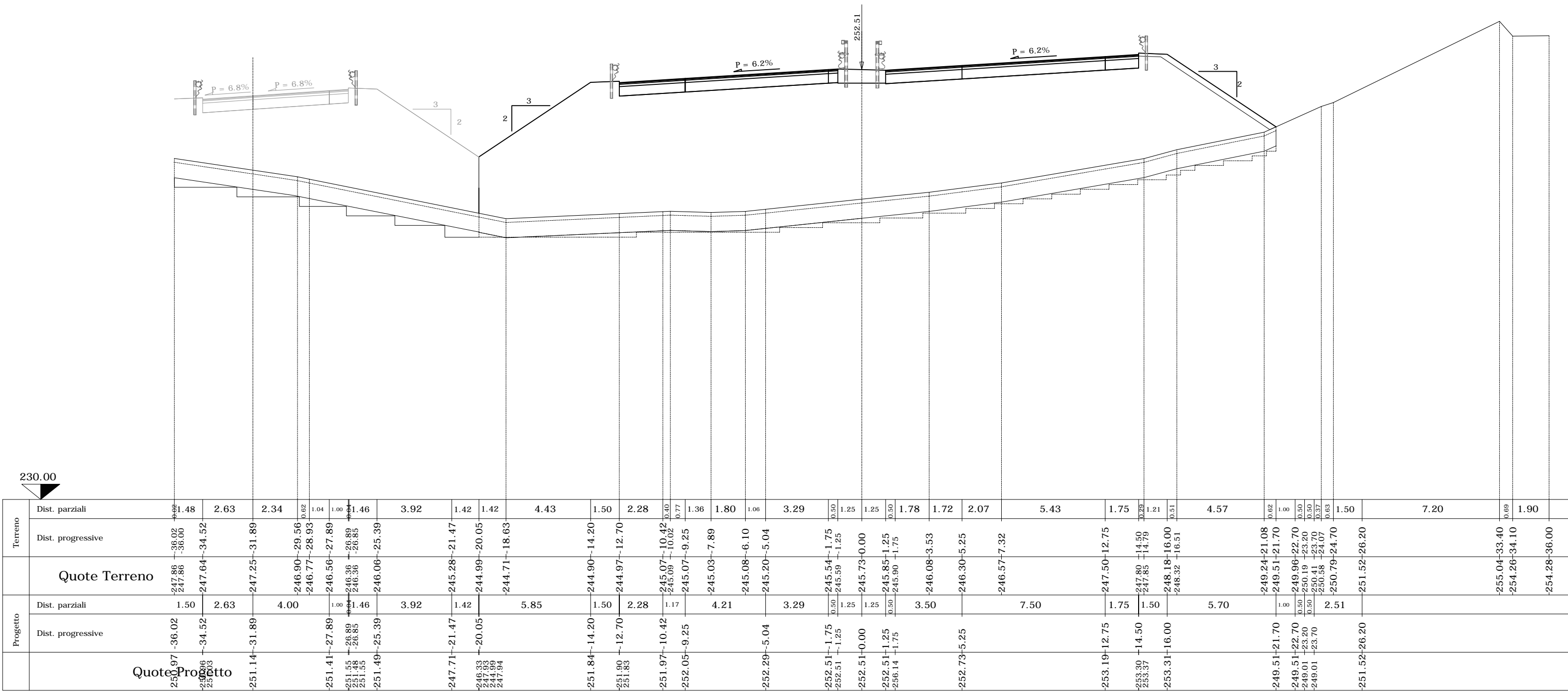

SEZIONE N. 123

PROG. 8666.57

QP = 252.92

ml 16.57 da sez.n. 122 ← | → ml 8.68 a sez.n. 124

SEZIONE N. 123

Rilevato (mq)	2.97
Scavo (mq)	0.00
Scotico (m)	30.64
Bonifica (mq)	24.51
Ammorsamento (mq)	3.04
Terreno vegetale sx (mq)	0.30
Terreno vegetale dx (mq)	0.41
Usura drenante carr. Nord (m)	11.47
Binder carr. Nord (m)	11.47
Base bitumata carr. Nord (m)	11.47
Base cementata carr. Nord (m)	11.47
Fondazione carr. Nord (m)	11.47
Usura drenante carr. Sud (m)	13.28
Binder carr. Sud (m)	13.28
Base bitumata carr. Sud (m)	13.28
Base cementata carr. Sud (m)	13.28
Fondazione carr. Sud (m)	13.28

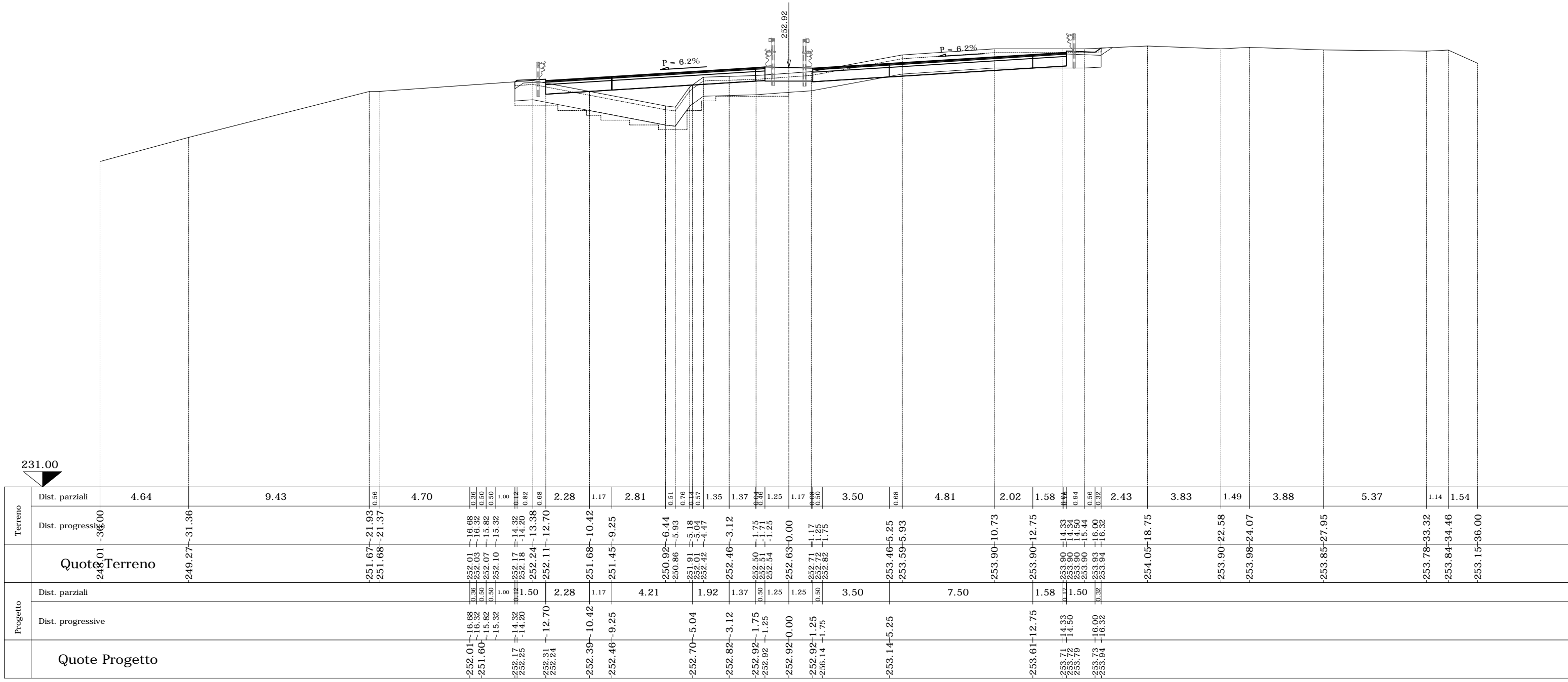

Terreno	Dist. parziali	4.64	9.43	0.56	4.70	0.36	0.50	1.00	0.82	0.68	2.28	1.17	2.81	0.51	0.76	0.14	0.57	1.35	1.37	0.46	1.25	1.17	0.50	3.50	0.08	4.81	2.02	1.58	0.94	0.56	0.33	2.43	3.83	1.49	3.88	5.37	1.14	1.54			
	Dist. progressive	-248.01	-31.36	-21.93	-21.37	-16.88	-15.82	-15.32	-14.32	-13.38	-12.70	-10.42	-9.25	-6.44	-5.93	-5.18	-5.04	-4.47	-3.12	-1.75	-1.25	-0.00	-1.17	-1.25	-5.25	-5.93	-10.73	-12.75	-14.33	-14.50	-15.44	-16.00	-16.32	-18.75	-22.58	-24.07	-27.95	-33.32	-34.46	-36.00	
Progetto	Quote Terreno	-248.01	-249.27	-251.67	-251.68	-252.01	-252.03	-252.07	-252.10	-252.17	-252.18	-252.24	-252.24	-250.92	-251.91	-252.01	-252.42	-252.46	-252.90	-252.92	-252.92	-252.92	-252.71	-252.72	-253.46	-253.59	-253.90	-253.90	-253.90	-253.90	-253.90	-253.93	-253.94	-254.05	-253.90	-253.98	-253.85	-253.78	-253.84	-253.15	
	Quote Progetto	-252.01	-251.60	-252.17	-252.25	-252.31	-252.24	-252.17	-252.25	-252.31	-252.24	-252.39	-252.46	-252.70	-252.82	-252.92	-252.92	-252.92	-252.92	-253.61	-253.71	-253.72	-253.79	-253.73	-253.94	-253.14	-253.61	-253.71	-253.72	-253.79	-253.73	-253.94	-253.61	-253.71	-253.72	-253.79	-253.73	-253.94	-253.61	-253.71	-253.72

SEZIONE N. 124

PROGR. 8675.25
QP = 253.14

ml 8.68 da sez.n. 123 ← → ml 3.16 a sez.n. 124_A

SEZIONE N.
Rilevato (mq)
Scavo (mq)
Scotico (m)
Bonifica (mq)
Ammorsamento (mq)
Terreno vegetale sx (mq)
Terreno vegetale dx (mq)
Usura drenante carr. Nord (m)
Binder carr. Nord (m)
Base bitumata carr. Nord (m)
Base cementata carr. Nord (m)
Fondazione carr. Nord (m)
Usura drenante carr. Sud (m)
Binder carr. Sud (m)
Base bitumata carr. Sud (m)
Base cementata carr. Sud (m)
Fondazione carr. Sud (m)

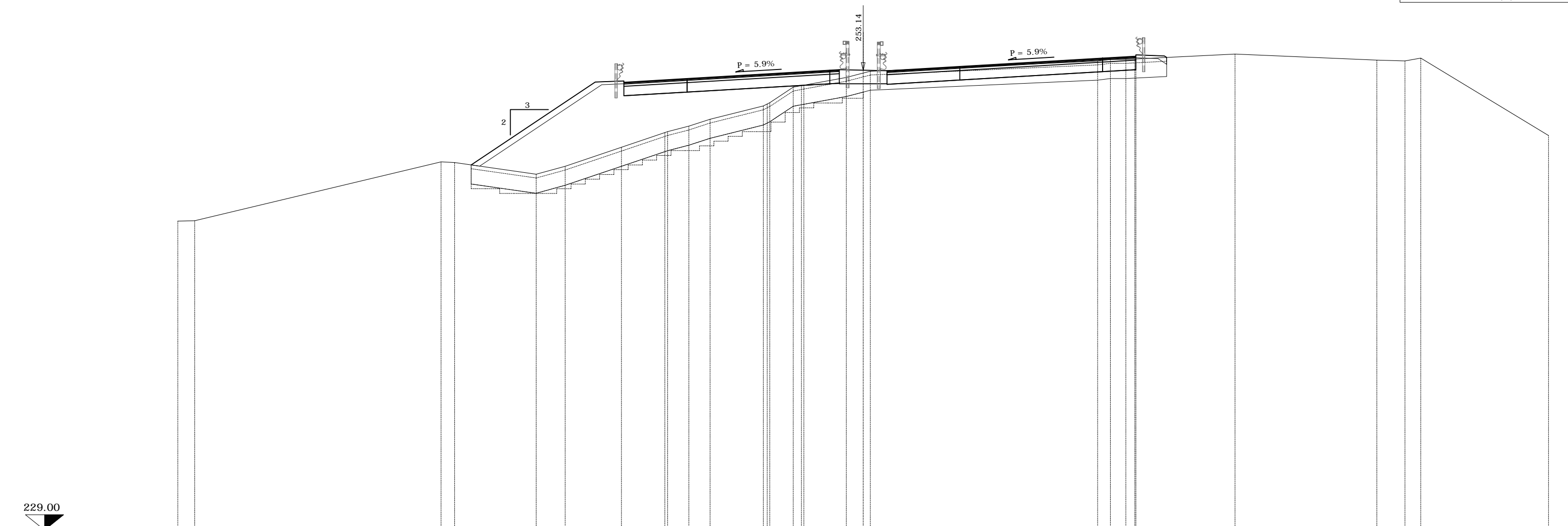

Terreno	Dist. parziali		Dist. progressive		Quote Terreno	
		0.89	12.07	245.22	-36.00	-245.24
Progetto	Dist. parziali		Dist. progressive		Quote Progetto	
		0.45	6.52	248.12	-23.04	248.12
	0.42	1.37	247.67	-22.59	247.67	-22.59
	0.96	2.15	248.33	-22.09	248.33	-22.09
	0.14	1.17	248.30	-21.59	248.30	-21.59
	0.86	4.21	248.29	-21.46	248.29	-21.46
	0.86	1.17	248.17	-20.59	248.17	-20.59
	3.42	1.37	247.68	-17.18	247.68	-17.18
	1.52	2.15	248.10	-15.65	248.10	-15.65
	1.58	1.17	248.63	-14.07	248.63	-14.07
	1.37	1.17	249.10	-12.70	249.10	-12.70
	2.15	1.17	249.14	-12.57	249.14	-12.57
	1.02	1.17	249.87	-10.42	249.87	-10.42
	1.11	4.21	249.92	-10.27	249.92	-10.27
	2.80	1.79	250.18	-9.25	250.18	-9.25
	0.43	1.37	250.21	-9.16	250.21	-9.16
	1.23	1.37	250.57	-8.04	250.57	-8.04
	0.43	1.37	251.26	-5.25	251.26	-5.25
	0.43	1.37	251.37	-5.04	251.37	-5.04
	0.43	1.37	251.43	-4.91	251.43	-4.91
	0.43	1.37	252.25	-3.67	252.25	-3.67
	0.43	1.37	252.35	-3.44	252.35	-3.44
	0.43	1.37	252.38	-3.12	252.38	-3.12
	0.50	1.25	252.60	-1.75	252.60	-1.75
	0.37	1.25	252.69	-1.25	252.69	-1.25
	0.88	1.25	252.76	-0.88	252.76	-0.88
	0.38	1.25	252.99	-0.00	252.99	-0.00
	0.87	0.50	253.09	-0.38	253.09	-0.38
	3.33	3.33	253.13	-1.25	253.13	-1.25
	7.24	3.33	253.14	-1.75	253.14	-1.75
	0.26	1.69	253.62	-12.32	253.62	-12.32
	0.41	1.50	253.65	-12.58	253.65	-12.58
	0.81	1.50	253.70	-12.99	253.70	-12.99
	0.47	1.50	253.70	-13.80	253.70	-13.80
	1.50	1.50	253.73	-14.27	253.73	-14.27
	0.76	1.50	253.73	-14.28	253.73	-14.28
	1.62	1.50	253.73	-14.33	253.73	-14.33
	0.79	1.50	253.81	-15.83	253.81	-15.83
	0.71	1.50	253.82	-16.11	253.82	-16.11
	4.00	1.50	253.88	-16.24	253.88	-16.24
	2.50	1.50	253.97	-16.24	253.97	-16.24
	2.50	1.50	254.00	-17.00	254.00	-17.00
	2.50	1.50	254.00	-17.12	254.00	-17.12
	2.50	1.50	254.07	-18.74	254.07	-18.74
	2.50	1.50	254.00	-19.53	254.00	-19.53
	2.50	1.50	253.94	-20.24	253.94	-20.24
	2.50	1.50	253.79	-24.24	253.79	-24.24
	2.50	1.50	253.68	-26.74	253.68	-26.74
	2.50	1.50	253.67	-26.98	253.67	-26.98
	2.50	1.50	253.63	-28.46	253.63	-28.46
	2.50	1.50	253.77	-29.24	253.77	-29.24
	2.50	1.50	253.77	-29.29	253.77	-29.29
	2.50	1.50	250.59	-34.51	250.59	-34.51
	2.50	1.50	250.55	-34.57	250.55	-34.57
	2.50	1.50	250.69	-36.00	250.69	-36.00

SEZIONE N. 126

PROGR. 8705.64

QP = 253.90

ml 13.26 da sez.n. 125 ← | → ml 14.79 a sez.n. 127

RAMPA 6
SVINCOLO A8
PEDEMONTANA

SEZIONE N. 126	
Rilevato (mq)	75.38
Scavo (mq)	9.13
Scotico (m)	27.90
Bonifica (mq)	22.32
Ammorsamento (mq)	7.54
Terreno vegetale sx (mq)	5.19
Terreno vegetale dx (mq)	0.00
Usura drenante carr. Nord (m)	10.88
Binder carr. Nord (m)	10.88
Base bitumata carr. Nord (m)	10.88
Base cementata carr. Nord (m)	10.88
Fondazione carr. Nord (m)	10.88
Usura drenante carr. Sud (m)	10.72
Binder carr. Sud (m)	10.72
Base bitumata carr. Sud (m)	10.72
Base cementata carr. Sud (m)	10.72
Fondazione carr. Sud (m)	10.72

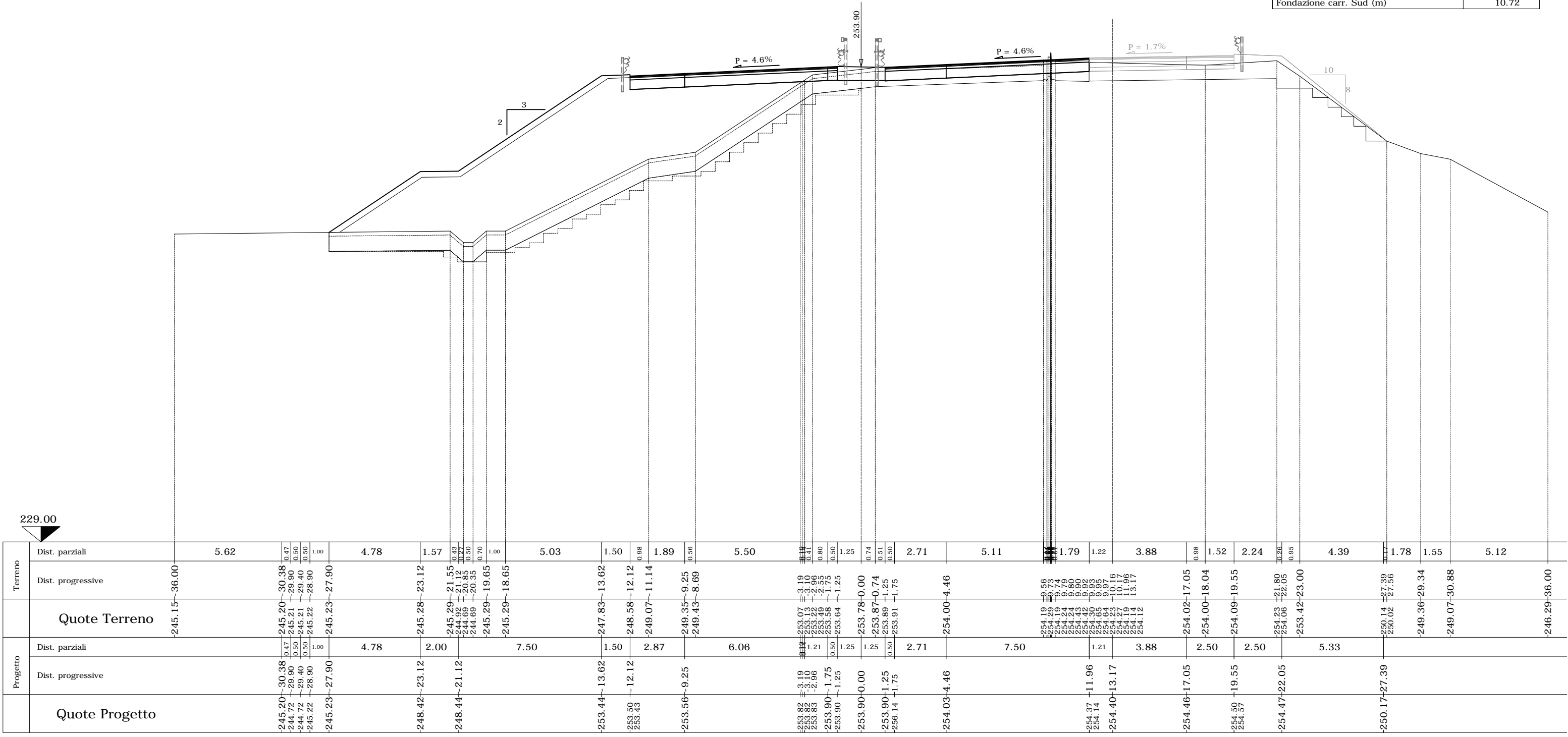

SEZIONE N. 130

PROGR. 8775.00

QP = 255.57

ml 25.00 da sez.n. 129 ← | → ml 6.20 a sez.n. 131

SEZIONE N. 130	
Rilevato (mq)	93.70
Scavo (mq)	13.00
Scotico (m)	29.84
Bonifica (mq)	23.87
Ammorsamento (mq)	9.04
Terreno vegetale sx (mq)	6.26
Terreno vegetale dx (mq)	0.43
Usura drenante carr. Nord (m)	9.84
Binder carr. Nord (m)	9.84
Base bitumata carr. Nord (m)	9.84
Base cementata carr. Nord (m)	9.84
Fondazione carr. Nord (m)	9.84
Usura drenante carr. Sud (m)	15.59
Binder carr. Sud (m)	15.59
Base bitumata carr. Sud (m)	15.59
Base cementata carr. Sud (m)	15.59
Fondazione carr. Sud (m)	15.59

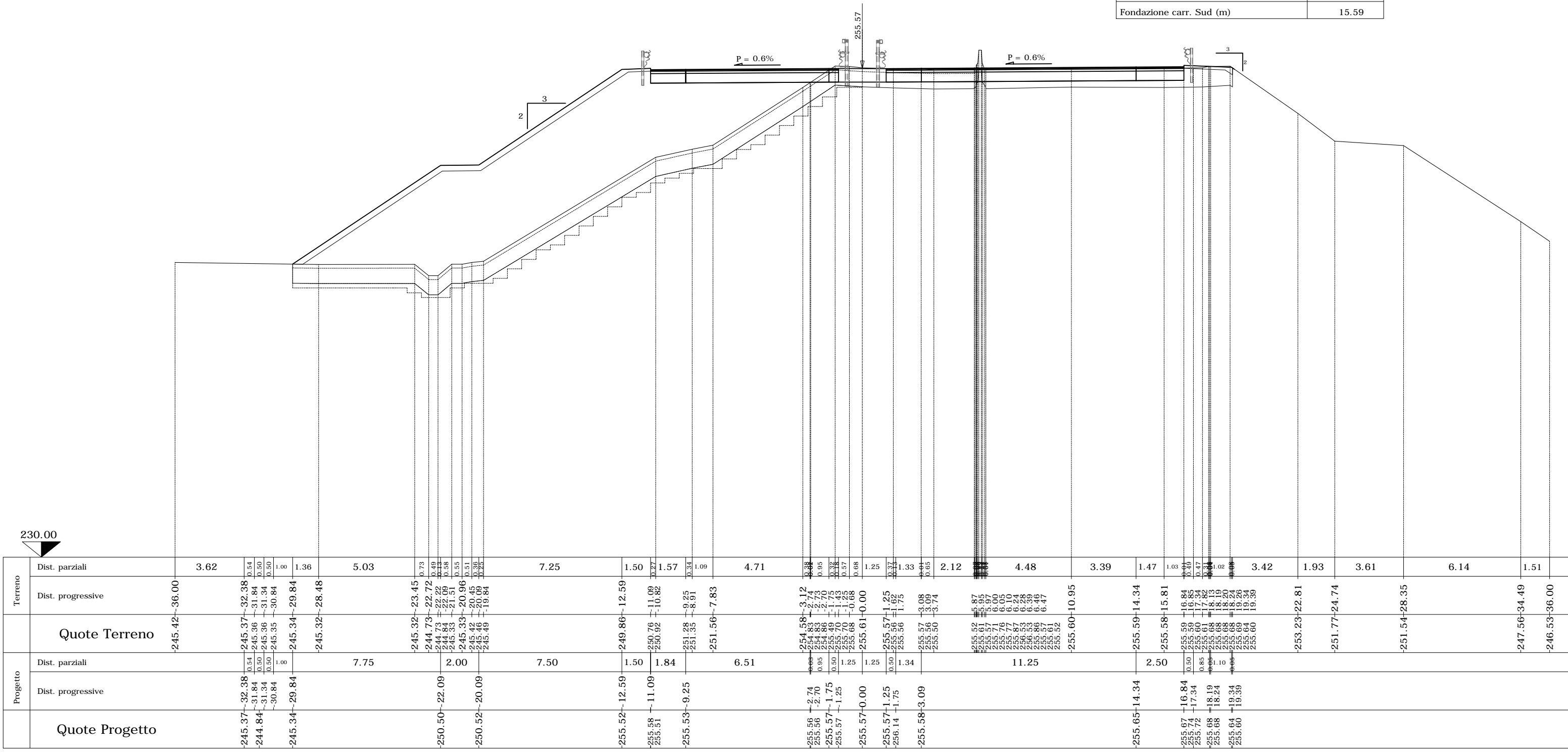

Terrreno	Dist. parziali	3.62	0.54	0.50	1.00	1.36	5.03	0.73	0.49	0.58	0.55	0.51	0.35	7.25	1.50	1.57	0.34	1.09	4.71	0.88	0.95	0.34	0.37	0.68	1.25	0.33	1.33	0.85	2.12	0.88	0.85	4.48	3.39	1.47	1.03	0.49	0.47	0.31	0.02	0.08	3.42	1.93	3.61	6.14	1.51											
	Dist. progressive	-245.42	-36.00	-32.38	-31.84	-31.34	-30.84	-29.84	-28.48	-23.45	-22.72	-22.09	-20.96	-20.45	-19.84	-12.59	-11.09	-10.82	-9.25	-8.91	-7.83	-3.12	-2.73	-2.70	-1.75	-1.25	-0.00	-1.25	-1.25	-1.75	-3.08	-3.74	-5.87	-5.97	-6.00	-6.05	-6.24	-6.28	-6.39	-6.40	-6.47	-10.95	-14.34	-15.81	-16.84	-17.34	-17.82	-18.13	-18.19	-18.24	-19.26	-19.34	-22.81	-24.74	-28.35	-34.49
Quote Terreno	-245.42	-36.00	-32.38	-31.84	-31.34	-30.84	-29.84	-28.48	-23.45	-22.72	-22.09	-20.96	-20.45	-19.84	-12.59	-11.09	-10.82	-9.25	-8.91	-7.83	-3.12	-2.73	-2.70	-1.75	-1.25	-0.00	-1.25	-1.25	-1.75	-3.08	-3.74	-5.87	-5.97	-6.00	-6.05	-6.24	-6.28	-6.39	-6.40	-6.47	-10.95	-14.34	-15.81	-16.84	-17.34	-17.82	-18.13	-18.19	-18.24	-19.26	-19.34	-22.81	-24.74	-28.35	-34.49	-36.00
Progetto	Dist. parziali		7.75	2.00	7.50	1.50	1.84	6.51	1.25	1.25	0.50	1.34	11.25	2.50	-255.65	-14.34	2.50	10.84	17.34	18.19	18.24	19.34	22.81	24.74	28.35	34.49	36.00																													
	Dist. progressive	-245.37	-32.38	-31.84	-31.34	-30.84	-29.84	-28.48	-23.45	-22.72	-22.09	-20.96	-20.45	-19.84	-12.59	-11.09	-10.82	-9.25	-8.91	-7.83	-3.12	-2.73	-2.70	-1.75	-1.25	-0.00	-1.25	-1.25	-1.75	-3.08	-3.74	-5.87	-5.97	-6.00	-6.05	-6.24	-6.28	-6.39	-6.40	-6.47	-10.95	-14.34	-15.81	-16.84	-17.34	-17.82	-18.13	-18.19	-18.24	-19.26	-19.34	-22.81	-24.74	-28.35	-34.49	-36.00
Quote Progetto	-245.37	-32.38	-31.84	-31.34	-30.84	-29.84	-28.48	-23.45	-22.72	-22.09	-20.96	-20.45	-19.84	-12.59	-11.09	-10.82	-9.25	-8.91	-7.83	-3.12	-2.74	-2.70	-1.75	-1.25	-0.00	-1.25	-1.25	-1.75	-3.09	-3.74	-5.87	-5.97	-6.00	-6.05	-6.24	-6.28	-6.39	-6.40	-6.47	-10.95	-14.34	-16.84	-17.34	-17.82	-18.19	-18.24	-19.34	-19.34	-22.81	-24.74	-28.35	-34.49	-36.00			

SEZIONE N. 132

PROGR. 8800.00

QP = 256.07

ml 18.80 da sez.n. 131 ← → ml 25.00 a sez.n. 133

SEZIONE N. 132

Rilevato (mq)	106.08
Scavo (mq)	13.50
Scotico (m)	31.32
Bonifica (mq)	25.05
Ammorsamento (mq)	8.25
Terreno vegetale sx (mq)	6.58
Terreno vegetale dx (mq)	0.42
Usura drenante carr. Nord (m)	10.22
Binder carr. Nord (m)	10.22
Base bitumata carr. Nord (m)	10.22
Base cementata carr. Nord (m)	10.22
Fondazione carr. Nord (m)	10.22
Usura drenante carr. Sud (m)	15.09
Binder carr. Sud (m)	15.09
Base bitumata carr. Sud (m)	15.09
Base cementata carr. Sud (m)	15.09
Fondazione carr. Sud (m)	15.09

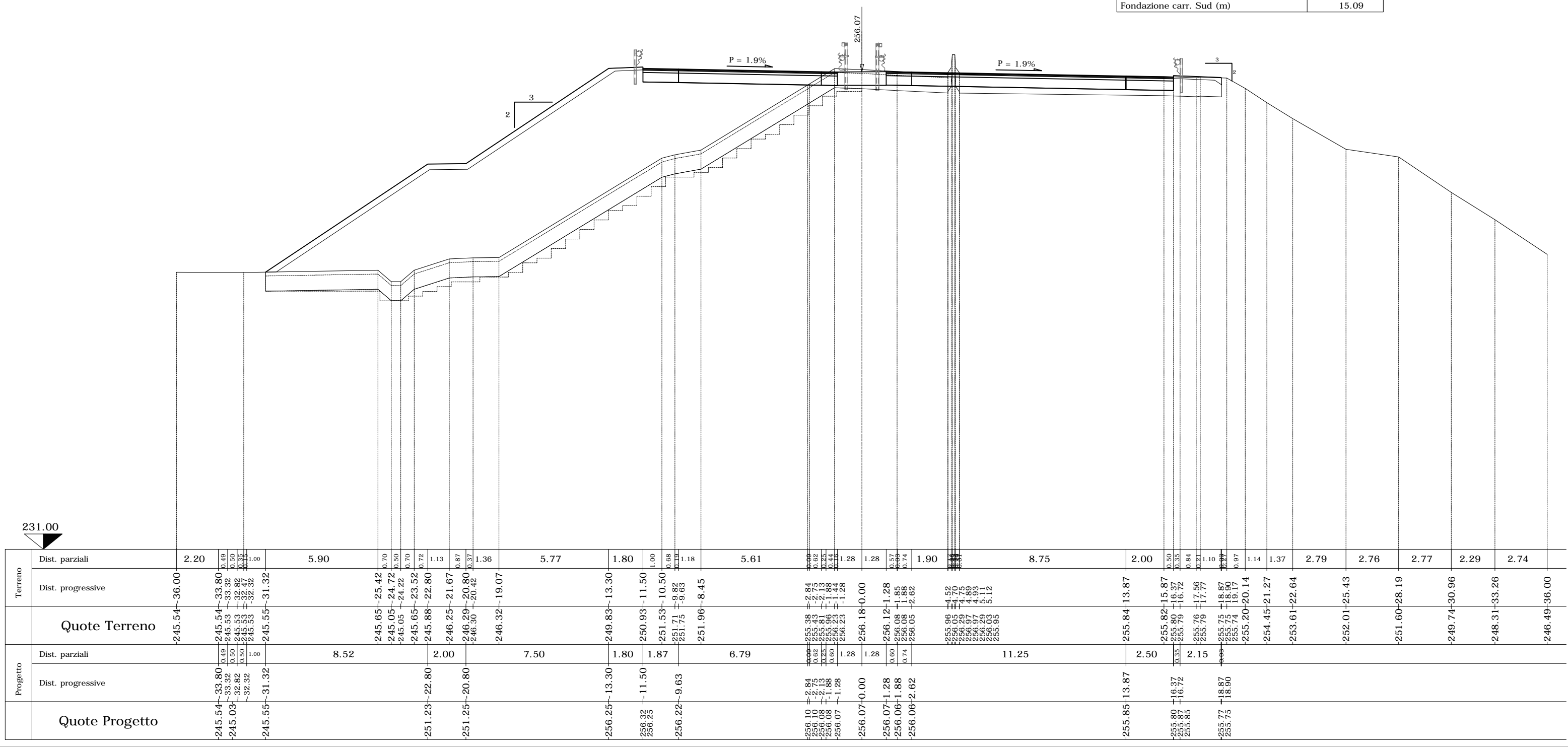

231.00

Terreno	Dist. parziali	2.20	0.49	0.50	0.35	1.00	5.90	0.70	0.50	0.70	0.72	1.13	0.87	0.37	1.36	5.77	1.80	1.00	0.08	0.19	1.18	5.61	0.00	1.28	1.28	0.57	0.00	0.74	1.90	0.00	8.75	2.00	0.50	0.35	0.84	0.21	1.10	0.00	1.14	1.37	2.79	2.76	2.77	2.29	2.74																																																														
	Dist. progressive	-245.54	-36.00	-245.54	-33.80	-245.53	-33.32	-245.53	-32.82	-245.53	-32.32	-245.55	-31.32	-246.65	-25.42	-245.05	-24.72	-245.05	-24.22	-245.65	-23.52	-245.88	-22.80	-246.25	-21.67	-246.20	-20.80	-246.30	-20.42	-246.32	-19.07	-249.83	-13.30	-250.93	-11.50	-251.53	-10.50	-251.71	-9.82	-251.75	-9.63	-251.96	-8.45	-255.38	-2.84	-256.10	-2.75	-256.08	-2.13	-256.08	-1.88	-256.07	-1.28	-256.07	-0.00	-256.07	-1.28	-256.07	-1.88	-256.06	-1.88	-256.06	-2.62	-255.06	-4.52	-256.05	-4.70	-256.29	-4.75	-256.97	-4.89	-256.97	-4.93	-256.03	-3.12	-255.95	-255.84	-13.87	-255.82	-15.87	-255.80	-16.37	-255.79	-16.72	-255.76	-17.56	-255.75	-18.87	-255.75	-18.90	-255.74	-19.17	-255.20	-20.14	-254.45	-21.27	-253.61	-22.64	-252.01	-25.43	-251.60	-28.19	-249.74	-30.96	-248.31	-33.26	-246.49
Progetto	Dist. parziali	8.52	2.00	7.50	1.80	1.87	6.79	1.28	1.28	0.00	0.74	1.90	11.25	2.50	2.15	0.00	0.35	0.84	0.21	1.10	0.00	1.14	1.37	2.79	2.76	2.77	2.29	2.74	-255.85	-13.87	-255.84	-13.87	-255.82	-15.87	-255.80	-16.37	-255.87	-16.72	-255.85	-255.77	-18.87	-255.75	-18.90	-255.74	-19.17	-255.20	-20.14	-254.45	-21.27	-253.61	-22.64	-252.01	-25.43	-251.60	-28.19	-249.74	-30.96	-248.31	-33.26	-246.49	-36.00																																														
	Dist. progressive	-245.54	-33.80	-245.03	-33.32	-245.03	-32.82	-245.55	-31.32	-251.23	-22.80	-251.25	-20.80	-256.25	-13.30	-256.32	-11.50	-256.25	-9.63	-256.22	-9.63	-256.07	-0.00	-256.07	-1.28	-256.07	-1.28	-256.07	-1.88	-256.06	-1.88	-256.06	-2.62	-255.85	-13.87	-255.82	-15.87	-255.80	-16.37	-255.87	-16.72	-255.85	-255.77	-18.87	-255.75	-18.90	-255.74	-19.17	-255.20	-20.14	-254.45	-21.27	-253.61	-22.64	-252.01	-25.43	-251.60	-28.19	-249.74	-30.96	-248.31	-33.26	-246.49	-36.00																																											
Quote Progetto		-245.54	-33.80	-245.03	-33.32	-245.03	-32.82	-245.55	-31.32	-251.23	-22.80	-251.25	-20.80	-256.25	-13.30	-256.32	-11.50	-256.25	-9.63	-256.22	-9.63	-256.07	-0.00	-256.07	-1.28	-256.07	-1.28	-256.07	-1.88	-256.06	-1.88	-256.06	-2.62	-255.85	-13.87	-255.82	-15.87	-255.80	-16.37	-255.87	-16.72	-255.85	-255.77	-18.87	-255.75	-18.90	-255.74	-19.17	-255.20	-20.14	-254.45	-21.27	-253.61	-22.64	-252.01	-25.43	-251.60	-28.19	-249.74	-30.96	-248.31	-33.26	-246.49	-36.00																																											

SEZIONE N. 133

PROGR. 8825.00
QP = 256.50

ml 25.00 da sez.n. 132 ← | → ml 18.98 a sez.n. 134

SEZIONE N. 133	
Rilevato (mq)	81.71
Scavo (mq)	14.88
Scotico (m)	29.68
Bonifica (mq)	23.75
Ammorsamento (mq)	7.89
Terreno vegetale sx (mq)	5.71
Terreno vegetale dx (mq)	0.46
Usura drenante carr. Nord (m)	10.82
Binder carr. Nord (m)	10.82
Base bitumata carr. Nord (m)	10.82
Base cementata carr. Nord (m)	10.82
Fondazione carr. Nord (m)	10.82
Usura drenante carr. Sud (m)	14.61
Binder carr. Sud (m)	14.61
Base bitumata carr. Sud (m)	14.61
Base cementata carr. Sud (m)	14.61
Fondazione carr. Sud (m)	14.61

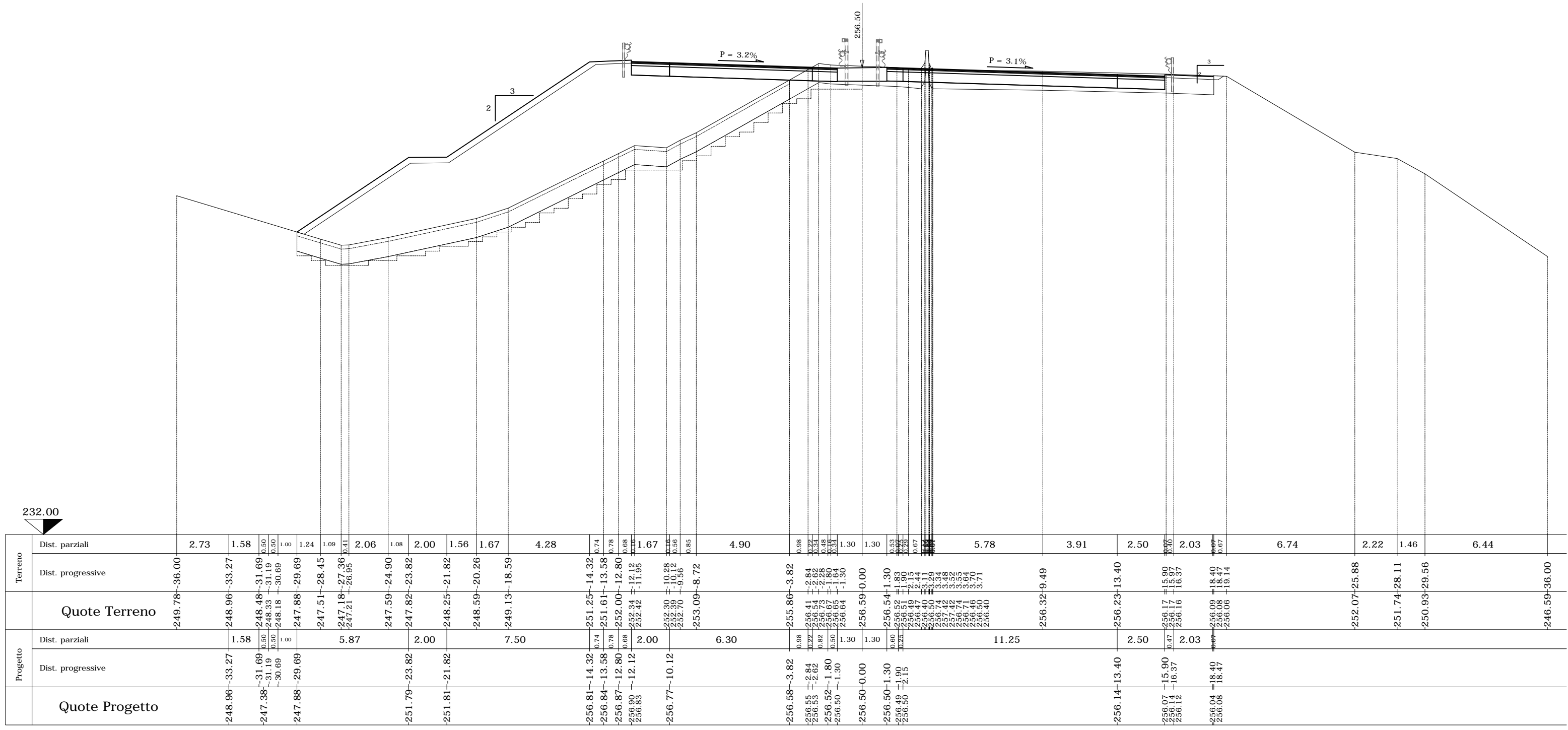

	Terreno		Quote Terreno	Progetto		Quote Progetto
	Dist. parziali	Dist. progressive		Dist. parziali	Dist. progressive	
	2.73	-249.78-36.00				
	1.58	-248.96-33.27		1.58	-248.96-33.27	
	0.50	-248.48-31.69		0.50	-247.38-31.69	
	0.50	-248.33-31.19		0.50	-247.38-31.19	
	1.00	-248.18-30.69		1.00	-247.88-29.69	
	1.24	-247.88-29.69				
	1.09	-247.51-28.45				
	0.41	-247.18-27.36		5.87	-247.88-29.69	
	2.06	-247.21-26.95				
	1.08	-247.59-24.90		2.00	-251.79-23.82	
	2.00	-247.82-23.82				
	1.56	-248.25-21.82		2.00	-251.81-21.82	
	1.67	-248.59-20.26				
	4.28	-249.13-18.59		7.50	-251.81-21.82	
	0.74	-251.25-14.32				
	0.78	-251.61-13.58		2.00	-256.81-14.32	
	0.68	-252.00-12.80				
	1.67	-252.34-12.12				
	0.16	-252.42-11.95				
	0.56	-252.30-10.28		6.30	-256.77-10.12	
	0.85	-252.70-9.56				
	4.90	-253.09-8.72				
	0.98	-255.86-3.82				
	0.21	-256.41-2.84		0.98	-256.58-3.82	
	0.31	-256.54-2.62				
	0.48	-256.73-2.28				
	0.33	-256.67-1.80				
	1.30	-256.64-1.30		1.30	-256.50-1.30	
	1.30	-256.59-0.00		1.30	-256.50-0.00	
	0.53	-256.54+1.30				
	0.23	-256.37+1.93		0.60	-256.50+1.30	
	0.26	-256.49+2.15				
	0.67	-256.47+2.44				
	0.48	-256.40+3.11				
	0.34	-256.70+3.54				
	0.48	-257.42+3.48		11.25	-256.50+1.30	
	3.52	-257.42+3.52				
	3.55	-256.74+3.55				
	3.74	-256.48+3.74				
	3.71	-256.50+3.71				
	5.78	-256.40				
	3.91	-256.32-9.49				
	2.50	-256.23-13.40		2.50	-256.14-13.40	
	0.46	-256.17+15.90				
	2.03	-256.16+16.37				
	0.67	-256.08+18.47				
	6.74	-256.06+19.14		2.03	-256.04+18.47	
	2.22	-252.07-25.88				
	1.46	-251.74-28.11				
	6.44	-250.93-29.56				
		-246.59-36.00				

SEZIONE N. 134

PROGR. 8843.98

QP = 256.79

SEZIONE N. 134	
Rilevato (mq)	0.11
Scavo (mq)	20.70
Scotico (m)	0.00
Bonifica (mq)	0.00
Ammorsamento (mq)	0.00
Terreno vegetale sx (mq)	0.61
Terreno vegetale dx (mq)	0.44
Usura drenante carr. Nord (m)	11.48
Binder carr. Nord (m)	11.48
Base bitumata carr. Nord (m)	11.48
Base cementata carr. Nord (m)	11.48
Fondazione carr. Nord (m)	11.48
Usura drenante carr. Sud (m)	14.36
Binder carr. Sud (m)	14.36
Base bitumata carr. Sud (m)	14.36
Base cementata carr. Sud (m)	14.36
Fondazione carr. Sud (m)	14.36

ml 18.98 da sez.n. 133 ← → ml 57.62 a sez.n. 135

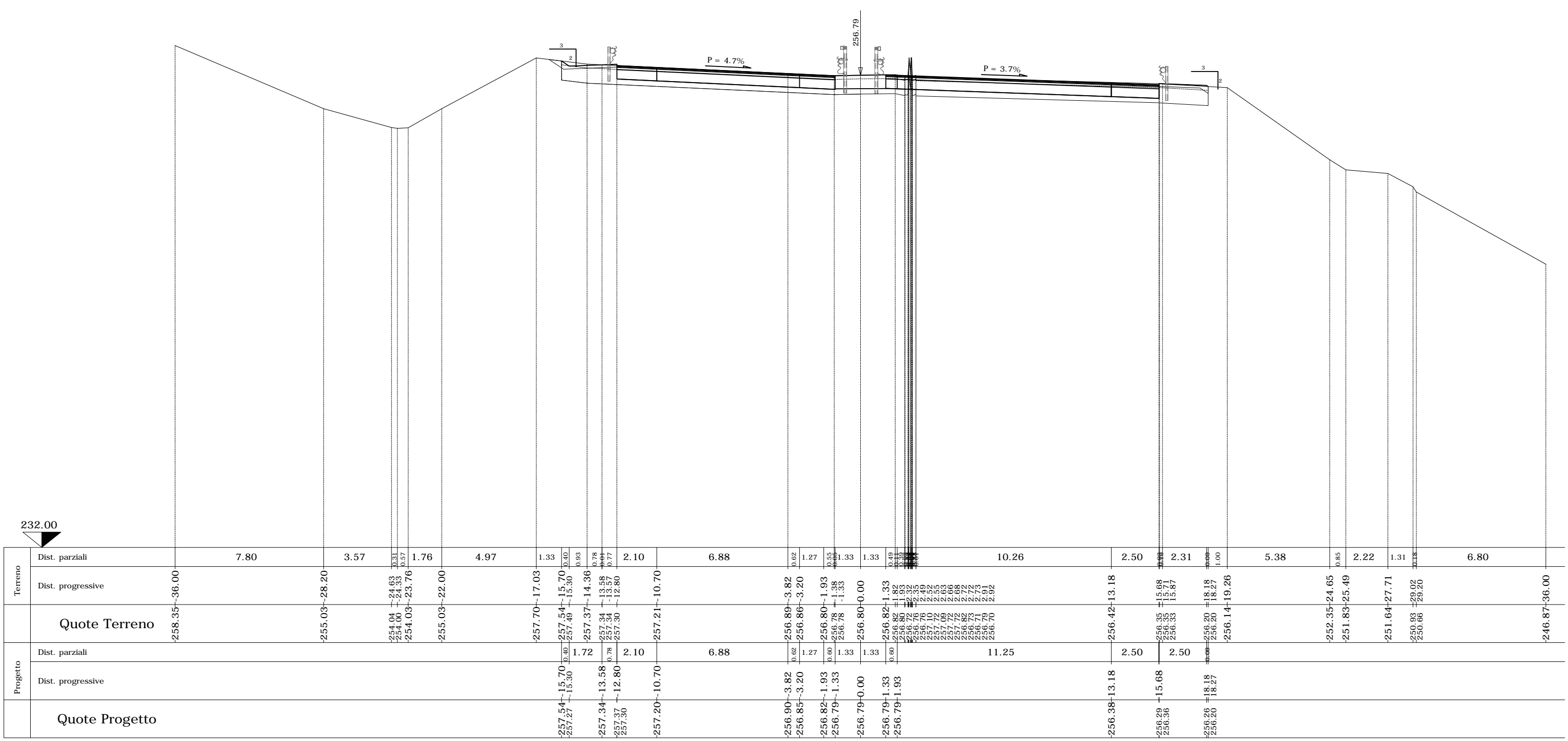

Progetto	Dist. parziali		Dist. progressive		Quote Progetto
	Left	Right	Left	Right	
	6.88		256.90	256.85	-3.82
	1.27		256.82	256.80	-1.93
	1.33		256.79	256.79	-1.33
	1.33		256.79	256.79	0.00
	0.00		256.79	256.79	1.33
	0.00		256.80	256.79	1.93
	11.25		256.38	256.29	-13.18
	2.50		256.29	256.36	-15.68
	2.50		256.36	256.36	2.50
	1.18		256.96	256.20	-18.18
	1.00		256.20	256.20	-18.27