

**NUOVA S.S. 341 "GALLARATESE" - TRATTO DA SAMARATE A CONFINE  
CON LA PROVINCIA DI NOVARA - TRATTO NORD**

**STRALCIO FUNZIONALE DAL KM 6+500 (SVINCOLO S.S. 336 NORD)  
AL KM 8+844 (SVINCOLO AUTOSTRADA A8)  
"BRETELLA DI GALLARATE"**

**PROGETTO ESECUTIVO**

 <p><b>STUDIO CORONA</b></p>	 <p><b>ING. RENATO DEL PRETE</b></p> <p>Ing. Valerio Bajetti Ordine degli Ingg. di Roma e provincia n° A-26211</p>	<p><b>ING. RENATO DEL PRETE</b></p> <p>Ing. Renato Del Prete Ordine degli Ingg. di Bari e provincia n° 5073</p>	 <p><b>Arch. Nicoletta Frattini</b></p> <p>Arch. Nicoletta Frattini Ordine degli Arch. di Torino e provincia n° A-8433</p>	 <p><b>Ing. Gabriele Incecchi</b></p> <p>Ing. Gabriele Incecchi Ordine degli Ingg. di Roma e provincia n° A-12102</p>
	<p><b>Ing. Renato Vaira</b> (Ordine degli Ingg. di Torino e Provincia n° 4663 W)</p>	 <p><b>Prof. Ing. Matteo Ranieri</b></p> <p>Società designata: <b>GA&amp;M</b> Ordine degli Ingg. di Bari e provincia n° 1137</p>	 <p><b>Prof. Ing. Luigi Monterisi</b></p> <p>Prof. Ing. Luigi Monterisi Ordine degli Ingg. di Bari e provincia n° 1771</p>	 <p><b>Ing. Gioacchino Angarano</b></p> <p>Ing. Gioacchino Angarano Ordine degli Ingg. di Bari e provincia n° 5970</p>

<p>VISTO: IL RESPONSABILE DEL PROCEDIMENTO</p> <p>Dott. Ing. Giancarlo LUONGO</p>	<p>RESPONSABILE INTEGRAZIONE DELLE PRESTAZIONI SPECIALISTICHE</p>  <p>Ing. Renato DEL PRETE</p>	<p>IL PROGETTISTA FIRMATARIO DELLA PRESTAZIONE</p>  <p>Ing. Valerio BAJETTI</p>	<p>GEOLOGO</p>  <p>Prof. Ing. Geol. Luigi MONTERISI</p>	<p>COORDINATORE DELLA SICUREZZA IN FASE DI PROGETTAZIONE</p>  <p>Ing. Gaetano RANIERI</p>
---	--	--	--	--

<p><b>DC 409</b></p>	<p><b>D-PROGETTO STRADALE</b></p> <p><b>DC - VIABILITA' SECONDARIE - DC-4 - VIABILITA' DI ARGINE</b></p> <p>Sezioni trasversali</p>
----------------------	---

<p>CODICE PROGETTO</p> <p>PROGETTO      LIV. PROG.      N. PROG.</p> <p><b>M</b>   <b>1533</b>      <b>E</b>      <b>1801</b></p>		<p>NOME FILE</p> <p>DC409_S04PS00TRASZ01_A.dwg</p>	<p>REVISIONE</p> <p><b>A</b></p>	<p>SCALA:</p> <p>1:200</p>
<p>CODICE ELAB.</p> <p><b>S</b>   <b>04</b>   <b>P</b>   <b>S</b>   <b>00</b>   <b>T</b>   <b>R</b>   <b>A</b>   <b>S</b>   <b>Z</b>   <b>01</b></p>				
<b>D</b>				
<b>C</b>				
<b>B</b>				
<b>A</b>	EMISSIONE	MARZO 2021	ING. AURORA LUISI	ING. VALERIO BAJETTI
REV.	DESCRIZIONE	DATA	REDATTO	VERIFICATO
				APPROVATO

SEZIONE N. sa\_1

PROGR. 0.03  
QP = 243.60

ml 19.97 a sez.n. sa\_2

SEZIONE N. sa\_1

Rilevato (mq)	0.11
Scavo (mq)	1.52
Scotico (m)	0.00
Bonifica (mq)	6.63
Ammorsamento (mq)	1.78
Terreno vegetale sx (mq)	0.87
Terreno vegetale dx (mq)	0.15

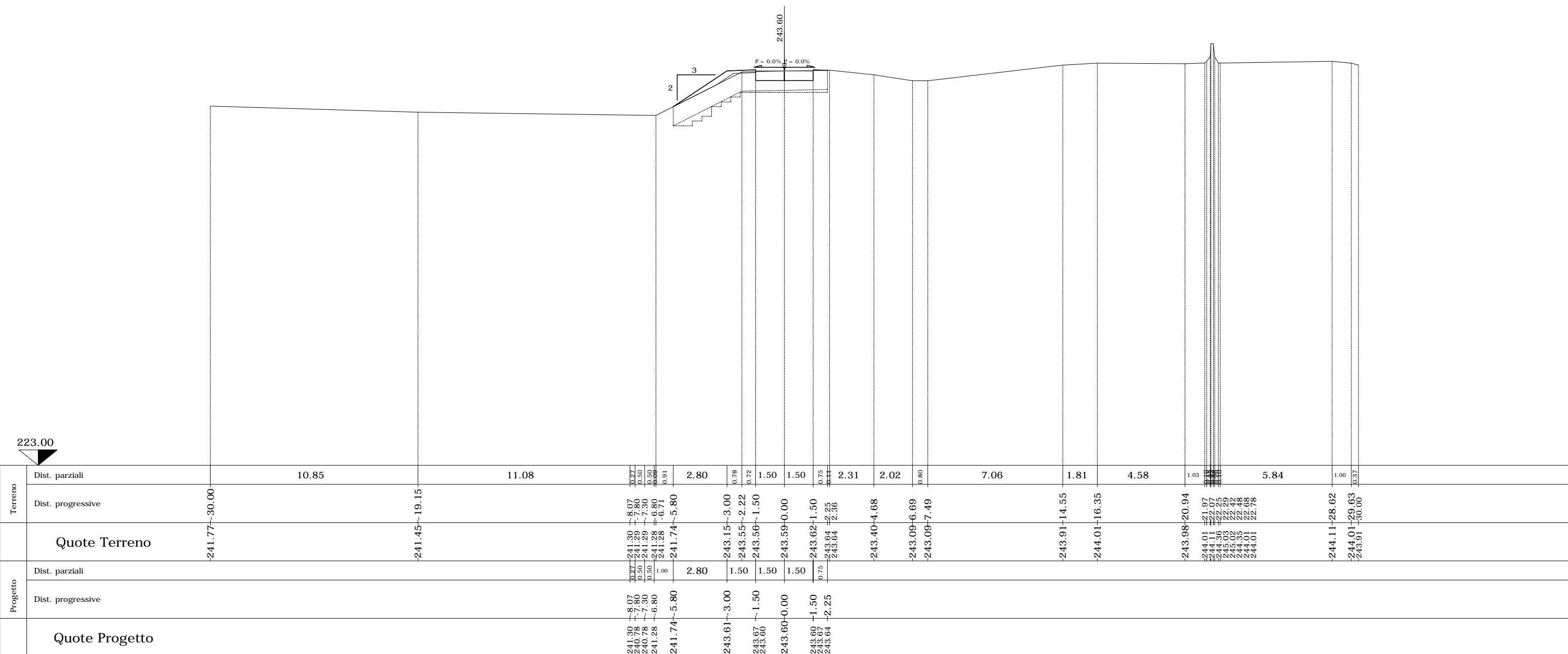

223.00

243.60

Terreno	Dist. parziali		10.85		11.08	0.27	0.50	0.50	0.91	2.80	0.78	0.72	1.50	1.50	0.75	2.31	2.02	0.80		7.06	1.81	4.58	1.03	0.37	1.00	0.37			
	Dist. progressive	-241.77	-30.00	-241.45	-19.15	-241.30	-8.07	-241.29	-7.80	-241.28	-6.80	-241.28	-6.71	-241.74	-5.80	-243.15	-3.00	-243.55	-2.22	-243.56	-1.50	-243.59	-0.00	-243.62	-1.50	-243.64	-2.25	-243.64	-2.36
Progetto	Dist. parziali					2.80	1.50	1.50	1.50	0.75	2.31	2.02	0.80	7.06	1.81	4.58	1.03	0.37	1.00	0.37									
	Dist. progressive					-241.30	-8.07	-240.78	-7.80	-240.78	-7.30	-241.28	-6.80	-241.74	-5.80	-243.61	-3.00	-243.67	-1.50	-243.60	-0.00	-243.60	-1.50	-243.67	-1.50	-243.64	-2.25	-243.64	-2.25
Quote Terreno		-241.77	-30.00	-241.45	-19.15	-241.30	-8.07	-241.29	-7.80	-241.28	-6.80	-241.28	-6.71	-241.74	-5.80	-243.15	-3.00	-243.55	-2.22	-243.56	-1.50	-243.59	-0.00	-243.62	-1.50	-243.64	-2.25	-243.64	-2.36
Quote Progetto						-241.30	-8.07	-240.78	-7.80	-240.78	-7.30	-241.28	-6.80	-241.74	-5.80	-243.61	-3.00	-243.67	-1.50	-243.60	-0.00	-243.60	-1.50	-243.67	-1.50	-243.64	-2.25	-243.64	-2.25

SEZIONE N. sa\_2

PROGR. 20.00

QP = 243.82

ml 19.97 da sez.n. sa\_1 ← | → ml 20.00 a sez.n. sa\_3

SEZIONE N. sa_2	
Rilevato (mq)	1.17
Scavo (mq)	1.50
Scotico (m)	0.00
Bonifica (mq)	7.04
Ammorsamento (mq)	2.23
Terreno vegetale sx (mq)	0.95
Terreno vegetale dx (mq)	0.18

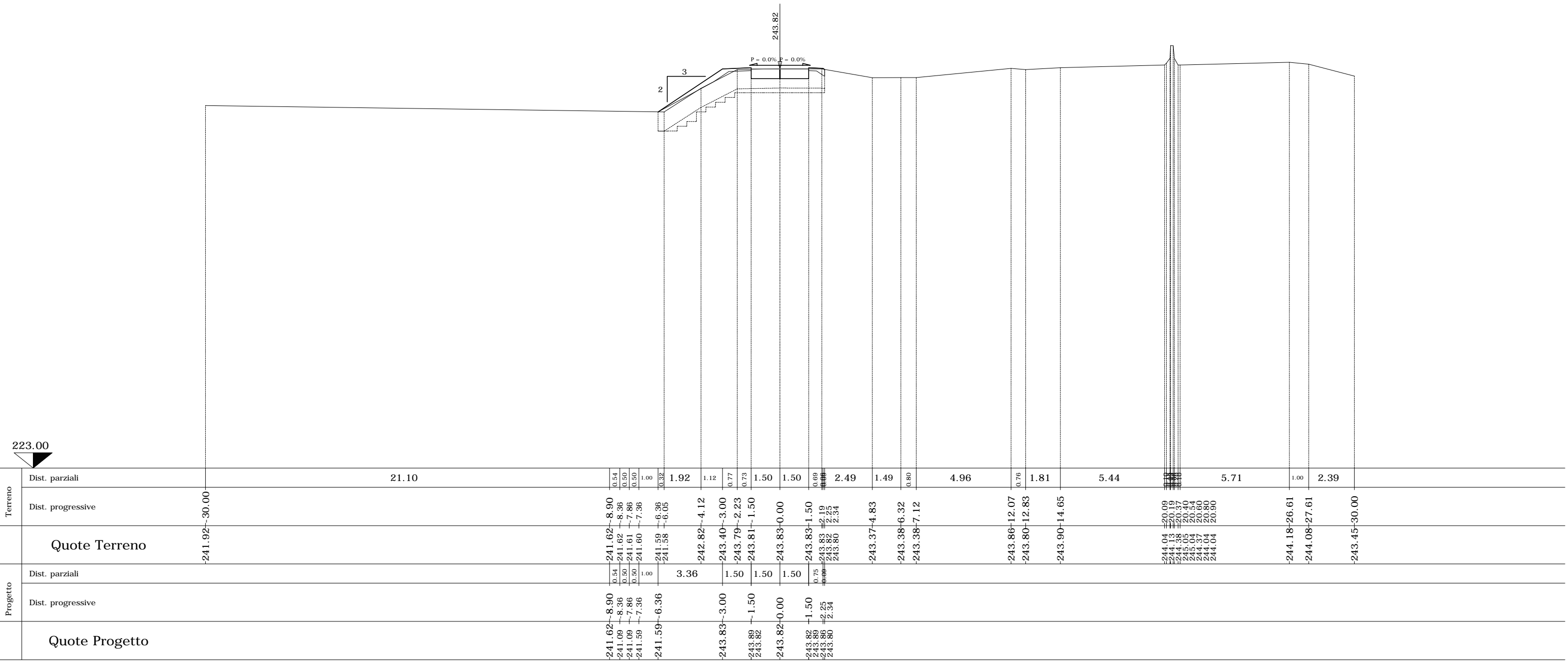

SEZIONE N. sa\_3

PROGR. 40.00  
QP = 244.05

ml 20.00 da sez.n. sa\_2 ← | → ml 20.57 a sez.n. sa\_4

SEZIONE N. sa_3	
Rilevato (mq)	0.43
Scavo (mq)	1.03
Scotico (m)	0.00
Bonifica (mq)	7.78
Ammorsamento (mq)	1.82
Terreno vegetale sx (mq)	0.86
Terreno vegetale dx (mq)	0.11

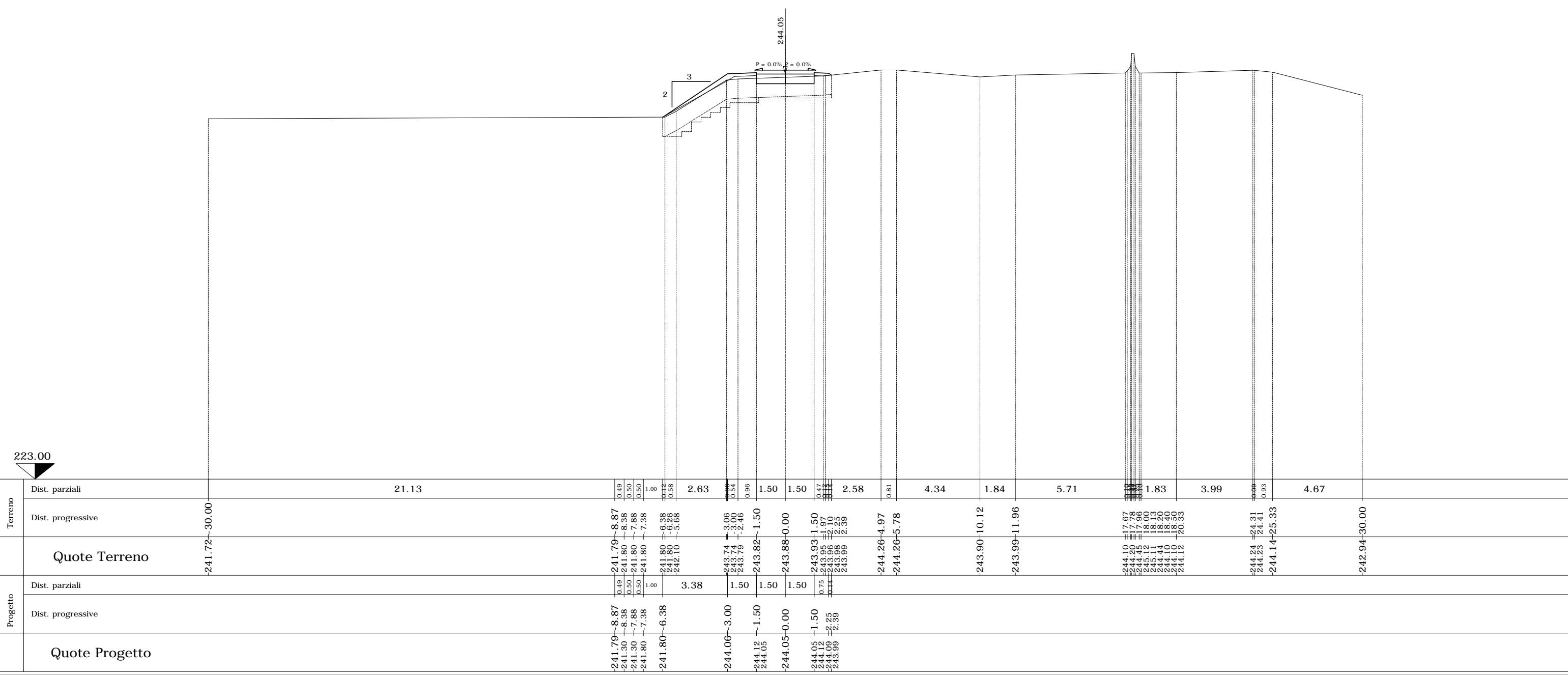

223.00

244.05

P = 0.00% P = 0.00%

3  
2

Quote Terreno

Quote Progetto



SEZIONE N. sa\_5

PROGR. 71.82  
QP = 244.40

ml 11.25 da sez.n. sa\_4 ← → ml 19.60 a sez.n. sa\_6

SEZIONE N. sa_5	
Rilevato (mq)	0.23
Scavo (mq)	0.90
Scotico (m)	0.00
Bonifica (mq)	4.33
Ammorsamento (mq)	0.84
Terreno vegetale sx (mq)	0.26
Terreno vegetale dx (mq)	0.20

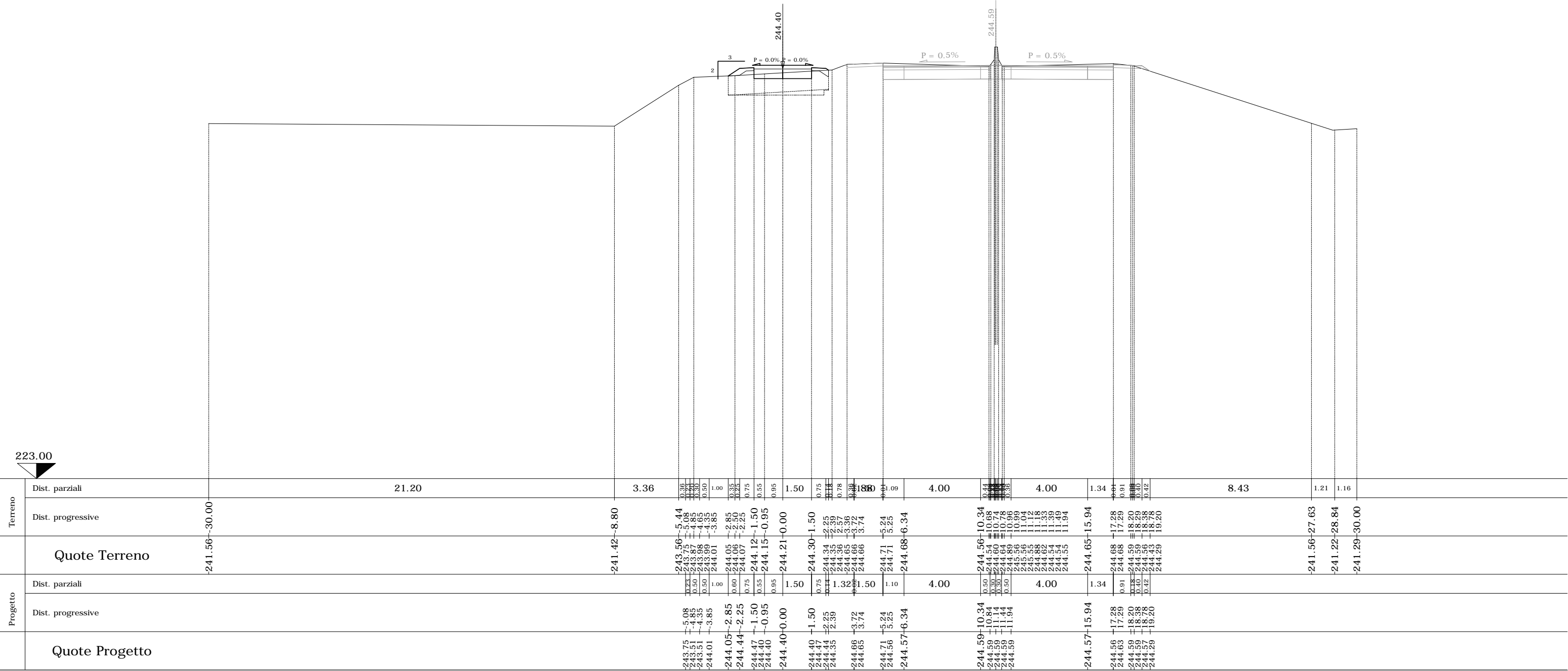

SEZIONE N. sa\_6 SEZIONE N. RAMOA-2

PROGR. 91.42  
QP = 244.62

QP = 244.86

SEZIONE N. sa\_6

Rilevato (mq)	1.75
Scavo (mq)	1.55
Scotico (m)	0.00
Bonifica (mq)	7.49
Ammorsamento (mq)	2.23
Terreno vegetale sx (mq)	1.45
Terreno vegetale dx (mq)	0.24

ml 19.60 da sez.n. sa\_5 ← → ml 20.03 a sez.n. sa\_7

Ramo A

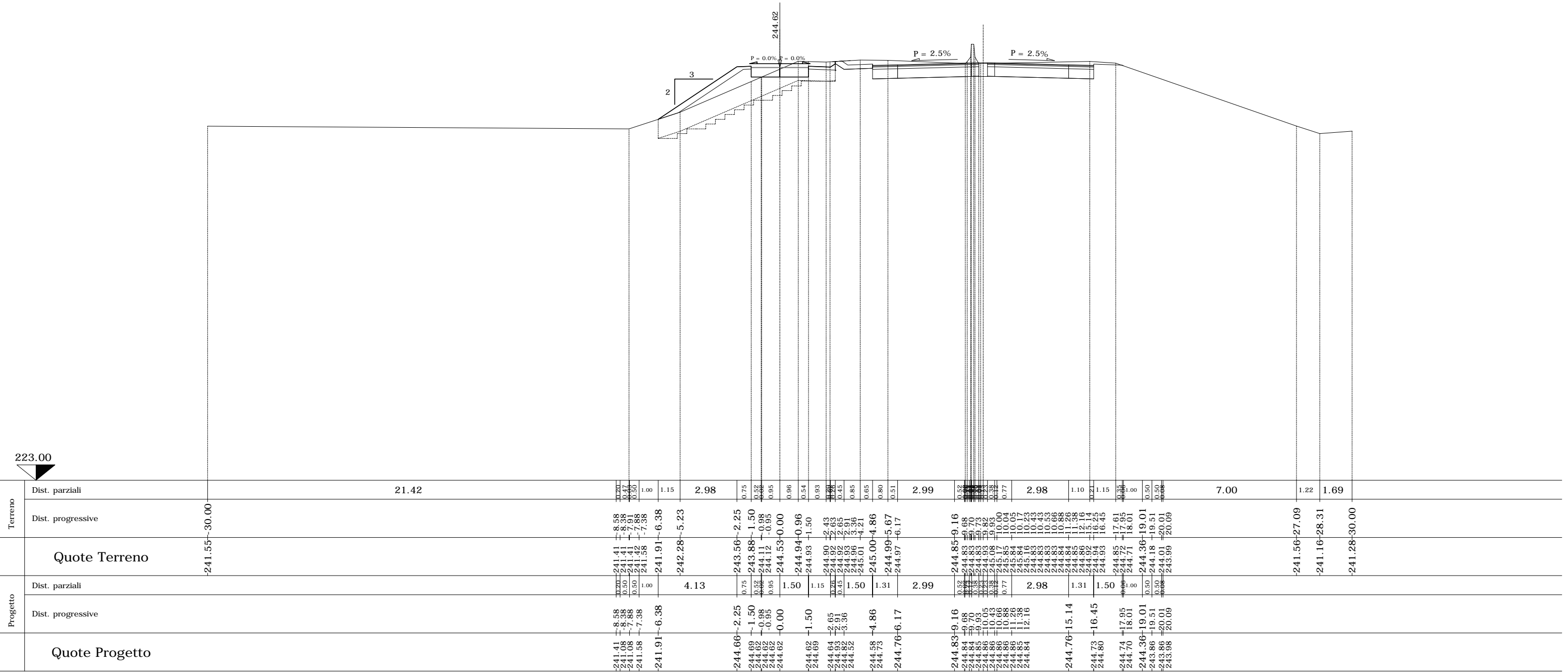

SEZIONE N. sa\_7 SEZIONE N. RAMOA-3

PROGR. 111.45  
QP = 244.70

QP = 245.13

SEZIONE N. sa\_7

Rilevato (mq)	1.05
Scavo (mq)	1.58
Scotico (m)	0.00
Bonifica (mq)	6.49
Ammorsamento (mq)	1.83
Terreno vegetale sx (mq)	0.97
Terreno vegetale dx (mq)	0.47

ml 20.03 da sez.n. sa\_6 ← → ml 20.01 a sez.n. sa\_8

Ramo A

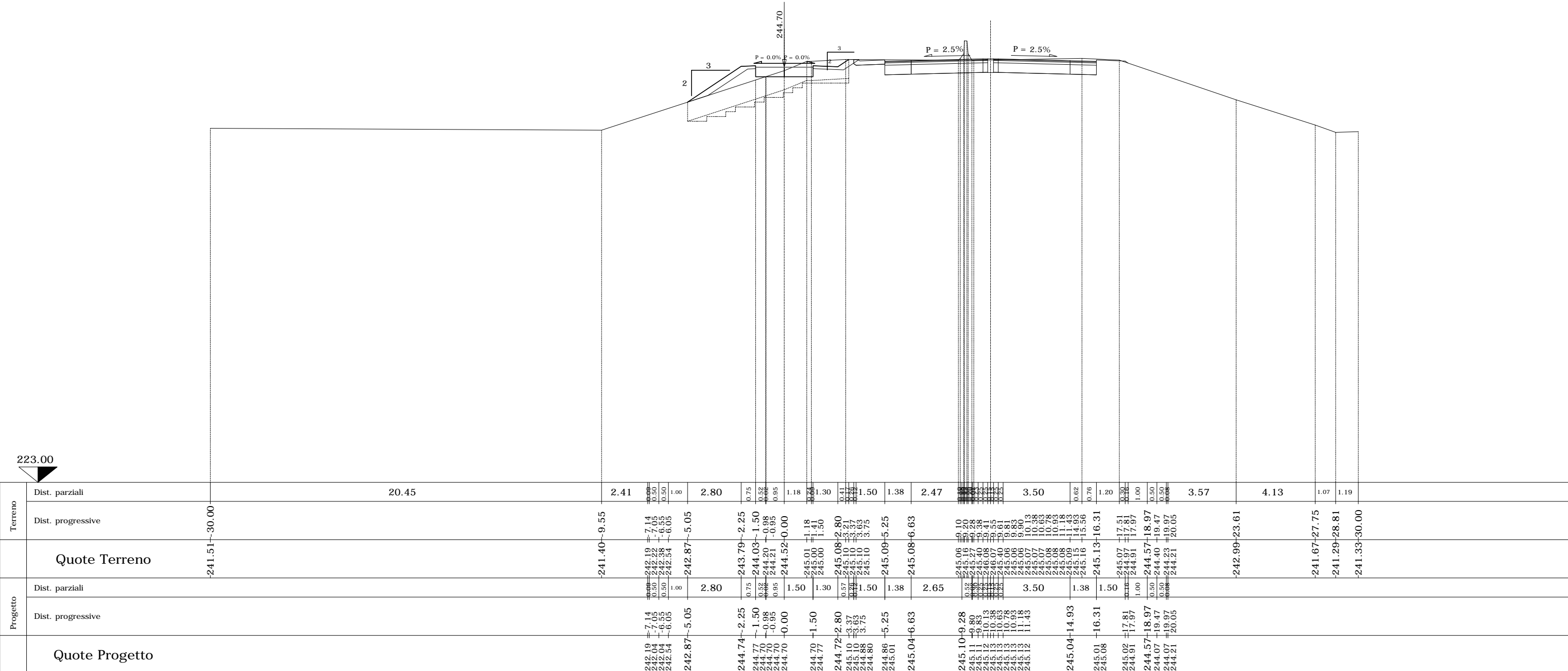

223.00



SEZIONE N. sa\_8 SEZIONE N. RAMOA-4

PROGR. 131.46  
 QP = 244.70 QP = 245.37

SEZIONE N. sa_8	
Rilevato (mq)	0.12
Scavo (mq)	2.84
Scotico (m)	0.00
Bonifica (mq)	3.66
Ammorsamento (mq)	1.22
Terreno vegetale sx (mq)	0.44
Terreno vegetale dx (mq)	0.47

ml 20.01 da sez.n. sa\_7 ← → ml 20.01 a sez.n. sa\_9

Ramo A

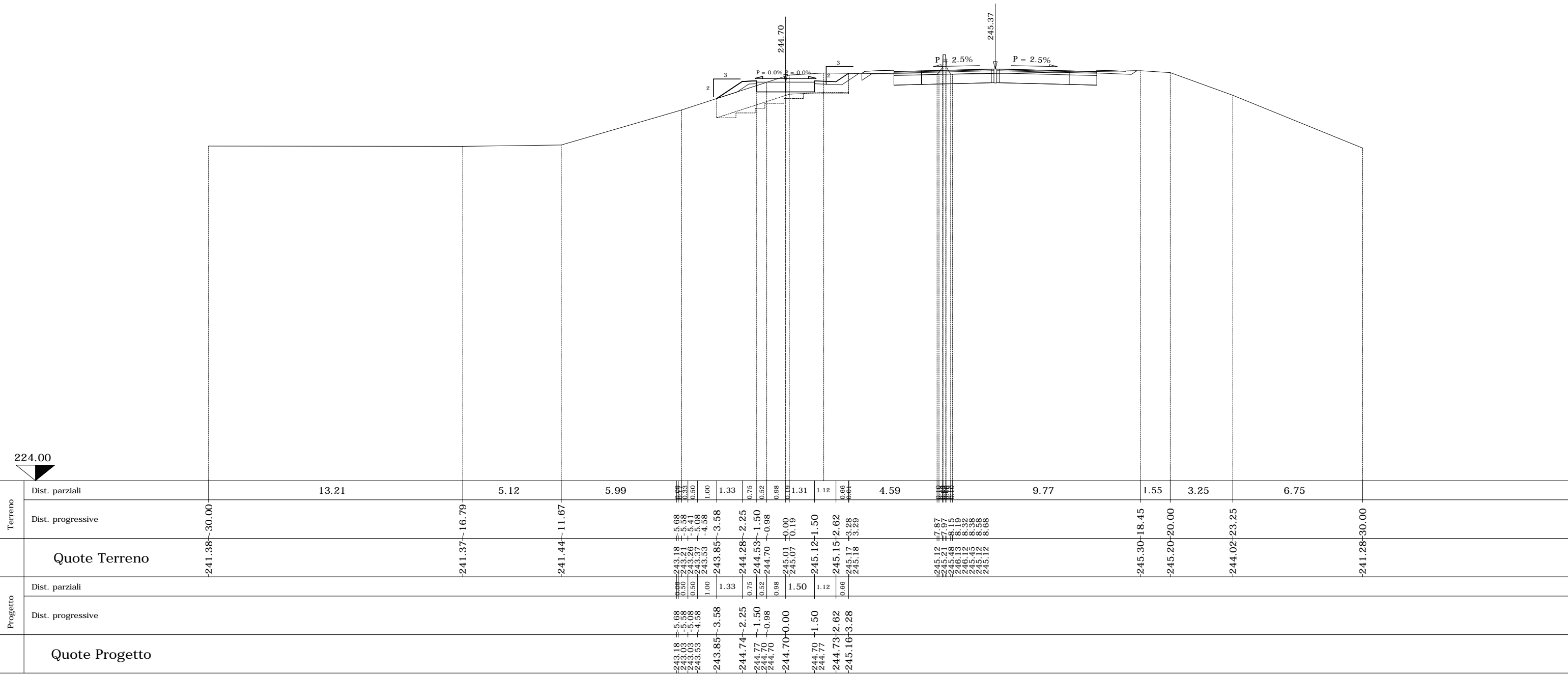

SEZIONE N. sa\_9 SEZIONE N. RAMOA-5

PROGR. 151.46  
QP = 244.70 QP = 245.60

SEZIONE N. sa_9	
Rilevato (mq)	0.00
Scavo (mq)	3.48
Scotico (m)	0.00
Bonifica (mq)	2.06
Ammorsamento (mq)	0.71
Terreno vegetale sx (mq)	0.19
Terreno vegetale dx (mq)	0.45



Ramo A

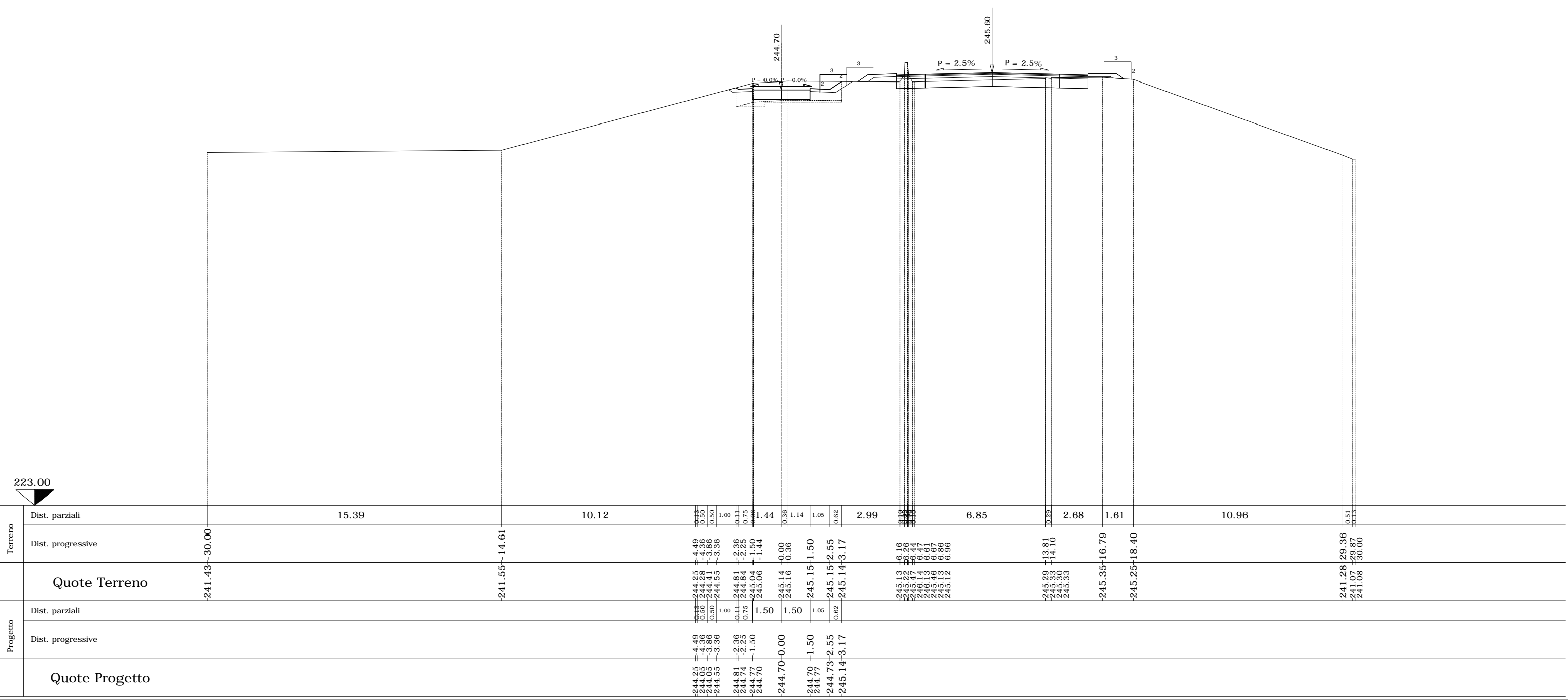

SEZIONE N. sa\_10 SEZIONE N. RAMOA-6

PROGR. 171.47

QP = 244.70

QP = 245.83

SEZIONE N. sa\_10

Rilevato (mq)	0.00
Scavo (mq)	3.82
Scotico (m)	0.00
Bonifica (mq)	1.48
Ammorsamento (mq)	0.42
Terreno vegetale sx (mq)	0.37
Terreno vegetale dx (mq)	0.44

ml 20.01 da sez.n. sa\_9   ml 19.96 a sez.n. sa\_11

Ramo A

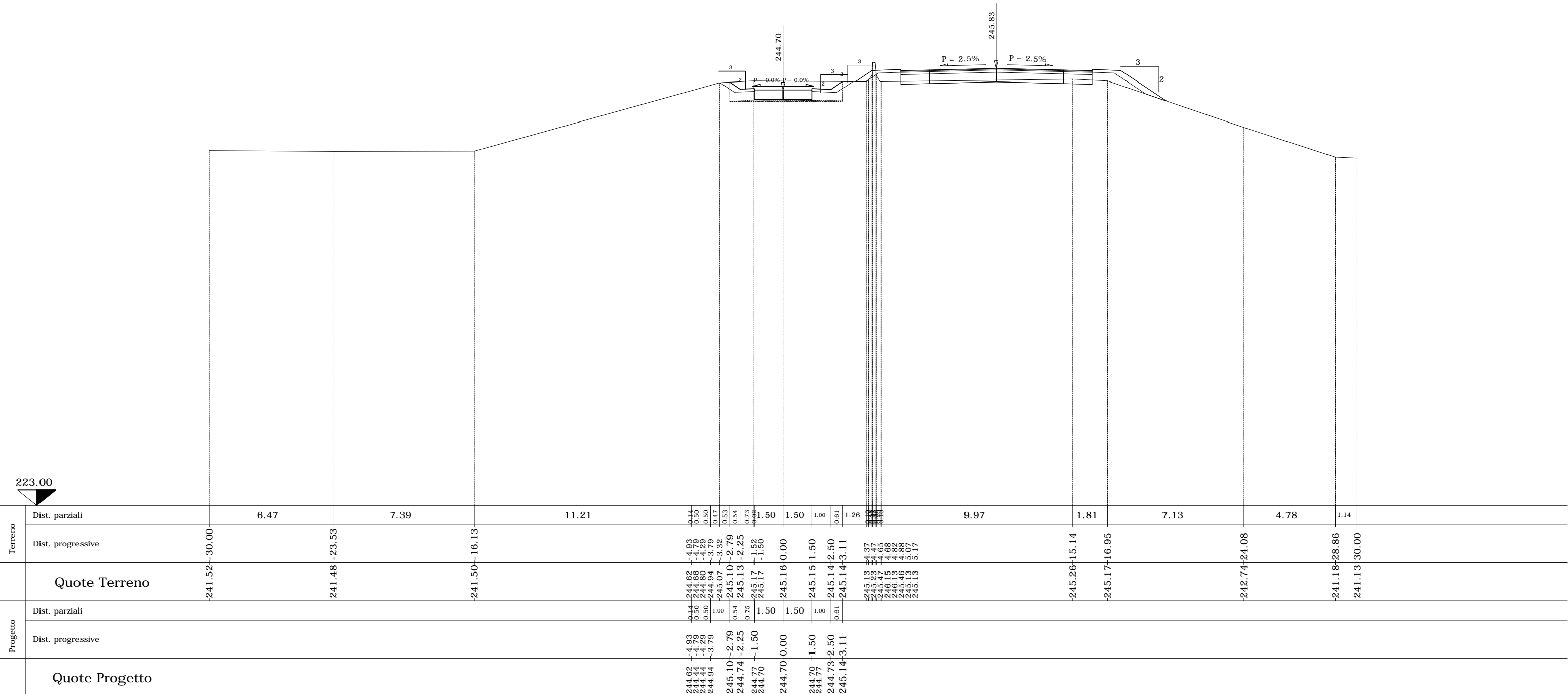

223.00





SEZIONE N. sa\_13 SEZIONE N. RAMOA-9

PROGR. 231.45  
QP = 244.70

QP = 246.28

ml 19.98 da sez.n. sa\_12 ← ————— → ml 20.02 a sez.n. sa\_14

SEZIONE N. sa_13	
Rilevato (mq)	21.45
Scavo (mq)	0.00
Scotico (m)	10.03
Bonifica (mq)	8.02
Ammorsamento (mq)	2.20
Terreno vegetale sx (mq)	1.79
Terreno vegetale dx (mq)	0.00

Ramo A

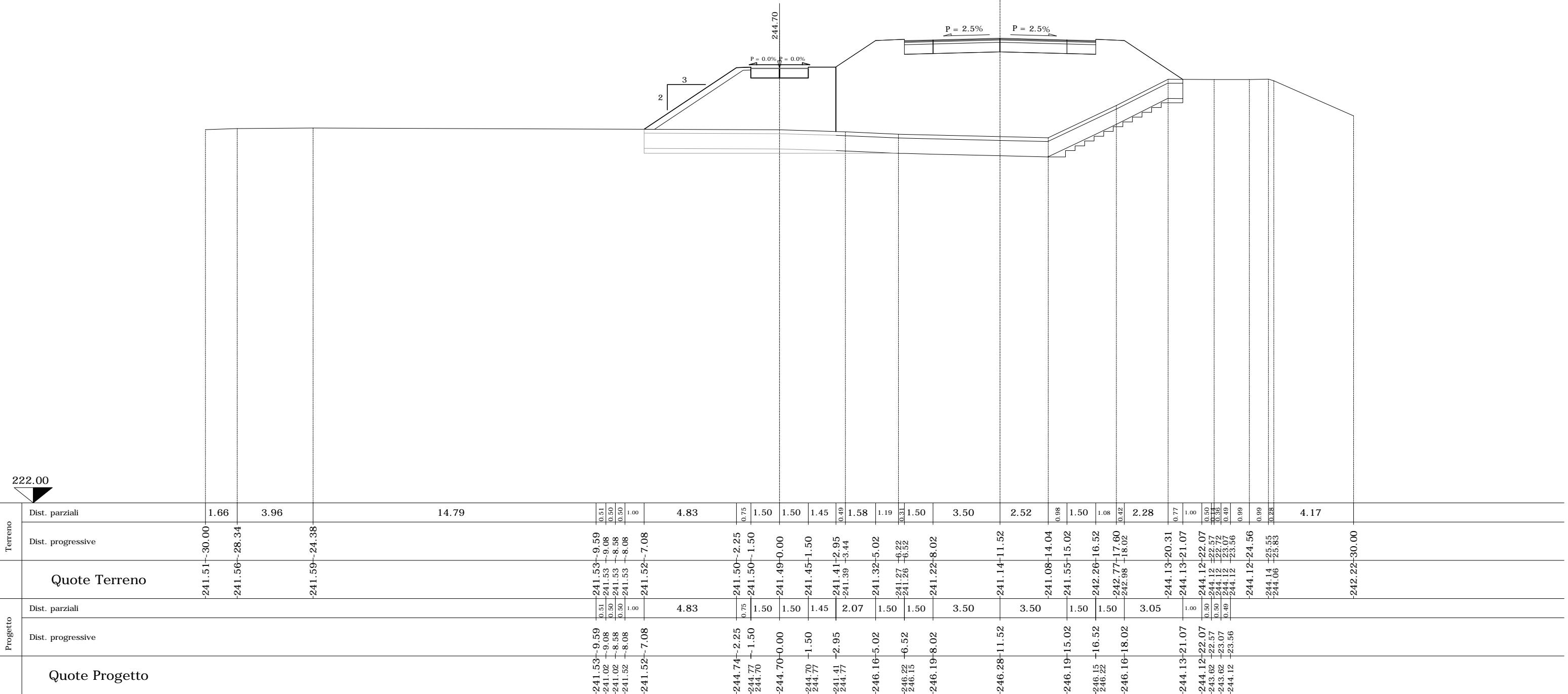

Terreno	Dist. parziali	1.66	3.96	14.79	0.51	0.50	1.00	4.83	0.75	1.50	1.50	1.45	0.49	1.58	1.19	0.31	1.50	3.50	2.52	0.98	1.50	1.08	0.42	2.28	0.77	1.00	0.50	0.50	0.49	0.99	0.99	0.28	4.17	-242.22-30.00	
																																			Dist. progressive
Progetto	Dist. parziali	1.66	3.96	14.79	0.51	0.50	1.00	4.83	0.75	1.50	1.50	1.45	0.49	1.58	1.19	0.31	1.50	3.50	2.52	0.98	1.50	1.08	0.42	2.28	0.77	1.00	0.50	0.50	0.49	0.99	0.99	0.28	4.17	-242.22-30.00	
	Dist. progressive	-241.51-30.00	-241.50-28.34	-241.50-24.38	-241.53-9.59	-241.53-9.08	-241.53-8.58	-241.53-8.08	-241.52-7.08	-244.74-2.25	-244.77-1.50	-244.70-0.00	-244.70-1.50	-241.41-2.95	-241.39-3.44	-241.32-5.02	-241.27-6.22	-241.26-6.52	-241.22-8.02	-241.14-11.52	-241.08-14.04	-241.55-15.02	-242.26-16.52	-242.77-17.60	-242.98-18.02	-244.13-20.31	-244.13-21.07	-244.12-22.07	-244.12-22.57	-244.12-22.72	-244.12-23.07	-244.12-23.56	-244.12-24.56	-244.14-25.55	-244.06-25.83
	Quote Terreno	-241.51	-241.50	-241.50	-241.53	-241.53	-241.53	-241.52	-244.74	-244.77	-244.70	-244.70	-241.41	-241.39	-241.32	-241.27	-241.26	-241.22	-241.14	-241.08	-241.55	-242.26	-242.77	-242.98	-244.13	-244.13	-244.12	-244.12	-244.12	-244.12	-244.12	-244.14	-244.06	-242.22	
	Quote Progetto	-241.51	-241.50	-241.50	-241.53	-241.53	-241.53	-241.52	-244.74	-244.77	-244.70	-244.70	-241.41	-241.39	-241.32	-241.27	-241.26	-241.22	-241.14	-241.08	-241.55	-242.26	-242.77	-242.98	-244.13	-244.13	-244.12	-244.12	-244.12	-244.12	-244.12	-244.12	-244.14	-244.06	-242.22



SEZIONE N. sa\_15 SEZIONE N. RAMOA-11

PROGR. 271.45  
QP = 244.70

QP = 246.31

SEZIONE N. sa\_15

Rilevato (mq)	27.20
Scavo (mq)	0.00
Scotico (m)	10.48
Bonifica (mq)	8.38
Ammorsamento (mq)	1.33
Terreno vegetale sx (mq)	1.90
Terreno vegetale dx (mq)	0.00

ml 19.99 da sez.n. sa\_14 ← → ml 20.02 a sez.n. sa\_16

Ramo A

222.00

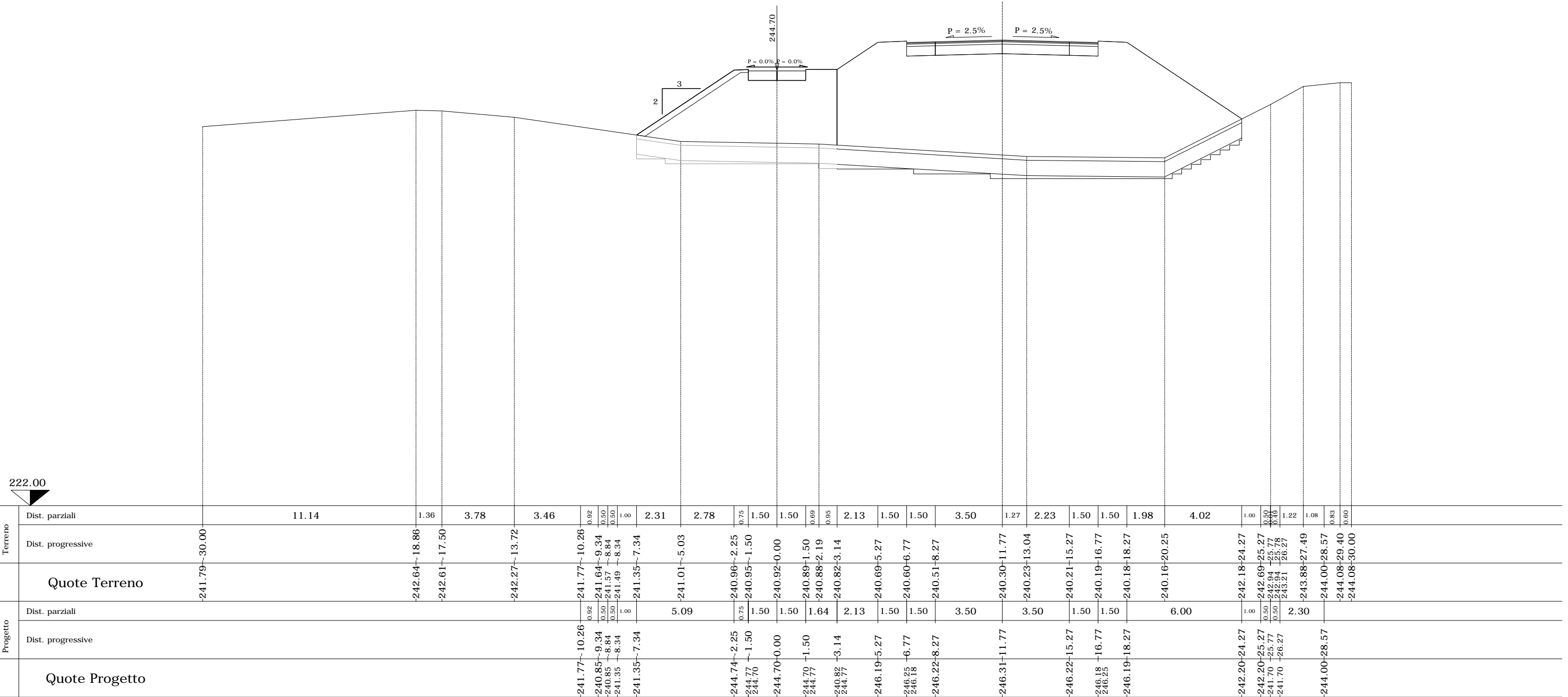

	Terreno		Progetto	
	Dist. parziali	Dist. progressive	Dist. parziali	Dist. progressive
Quote Terreno	11.14	-241.79 ~ 30.00	5.09	-241.77 ~ 10.26
	1.36	-242.64 ~ 18.86	0.92	-240.85 ~ 9.34
	3.78	-242.61 ~ 17.50	0.50	-240.85 ~ 8.84
	3.46	-242.27 ~ 13.72	1.00	-241.35 ~ 8.34
	2.31	-241.01 ~ 5.03	2.13	-240.82 ~ 3.14
	2.78	-240.96 ~ 2.25	1.50	-240.89 ~ 1.50
	0.75	-240.95 ~ 1.50	1.50	-240.82 ~ 0.00
	1.50	-240.92 ~ 0.00	1.64	-244.77 ~ 1.50
	1.50	-240.89 ~ 1.50	2.13	-240.82 ~ 3.14
	0.69	-240.88 ~ 2.19	1.50	-246.19 ~ 5.27
	0.95	-240.82 ~ 3.14	1.50	-246.25 ~ 6.77
	2.13	-240.69 ~ 5.27	3.50	-246.22 ~ 8.27
	1.50	-240.60 ~ 6.77	3.50	-246.31 ~ 11.77
	1.50	-240.51 ~ 8.27	1.50	-246.22 ~ 15.27
	3.50	-240.30 ~ 11.77	1.50	-246.18 ~ 16.77
	1.27	-240.23 ~ 13.04	6.00	-246.19 ~ 18.27
	2.23	-240.21 ~ 15.27	1.00	-242.20 ~ 24.27
	1.50	-240.19 ~ 16.77	0.50	-242.20 ~ 25.27
	1.50	-240.18 ~ 18.27	0.50	-241.70 ~ 25.77
	1.98	-240.16 ~ 20.25	0.50	-241.70 ~ 26.27
	4.02	-240.16 ~ 20.25	2.30	-244.00 ~ 28.57
	1.00	-242.18 ~ 24.27	0.83	-244.00 ~ 28.57
	0.50	-242.69 ~ 25.27	0.60	-244.08 ~ 29.40
	0.50	-242.94 ~ 25.77		-244.08 ~ 30.00
	0.40	-243.21 ~ 26.27		
	1.22	-243.88 ~ 27.49		
	1.08	-244.00 ~ 28.57		
	0.83	-244.08 ~ 29.40		
	0.60	-244.08 ~ 30.00		



SEZIONE N. sa\_16 SEZIONE N. RAMOA-12

PROGR. 291.48  
QP = 244.70

Asse n. 16  
QP = 246.26

SEZIONE N. sa\_16

Rilevato (mq)	29.46
Scavo (mq)	0.00
Scotico (m)	11.22
Bonifica (mq)	8.97
Ammorsamento (mq)	1.69
Terreno vegetale sx (mq)	2.09
Terreno vegetale dx (mq)	0.00

ml 20.02 da sez.n. sa\_15 ← → ml 18.43 a sez.n. sa\_17

Ramo A

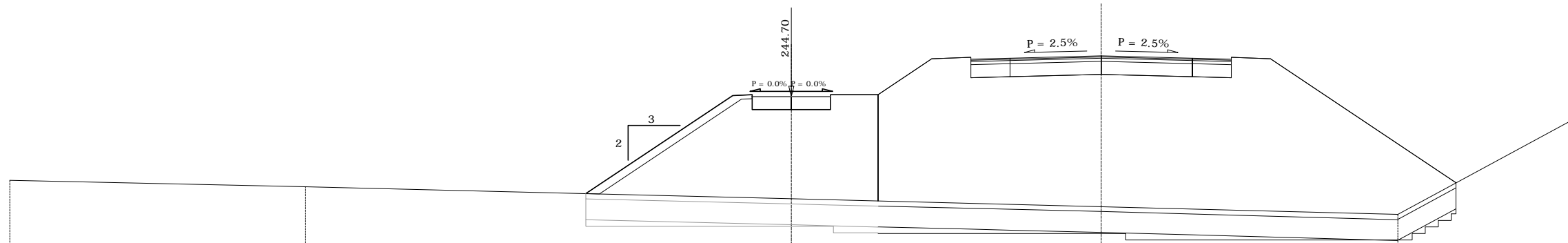

Terreno	Dist. parziali		11.35		8.20		5.64	0.75	1.50	1.50	1.83	2.06	1.50	1.50	3.50	3.50	1.50	1.50	4.89	2.22	1.00	0.50	2.49																								
	Dist. progressive	-241.49	-30.00		-241.24	-18.65		-241.04	-10.45	-240.84	-2.25	-240.82	-1.50	-240.79	-0.00	-240.75	-1.50	-240.70	-3.33	-240.65	-5.39	-240.61	-6.89	-240.57	-8.39	-240.48	-11.89	-240.39	-15.39	-240.35	-16.89	-240.31	-18.39	-240.19	-23.29	-241.39	-25.51	-241.93	-26.51	-240.90	-27.01	-240.90	-27.51	-243.81	-30.00		
<b>Quote Terreno</b>																																															
Progetto	Dist. parziali				5.64		0.75	1.50	1.50	1.83	2.06	1.50	1.50	3.50	3.50	1.50	1.50	7.12			1.00	0.50	2.99																								
	Dist. progressive				-241.04	-10.45	-240.48	-9.89	-240.48	-9.39	-240.98	-8.89	-240.98	-7.89	-244.74	-2.25	-244.77	-1.50	-244.70	-0.00	-244.70	-1.50	-244.77	-3.33	-246.15	-5.39	-246.21	-6.89	-246.13	-246.17	-8.39	-246.26	-11.89	-246.17	-15.39	-246.13	-16.89	-246.21	-18.39	-241.40	-25.51	-241.40	-26.51	-240.90	-27.01	-240.90	-27.51
<b>Quote Progetto</b>																																															

222.00



SEZIONE N. sa\_17 SEZIONE N. RAMOA-12\_A

PROGR. 309.91  
QP = 244.70

Asse n. 16  
QP = 246.21

SEZIONE N. sa\_17

Rilevato (mq)	30.45
Scavo (mq)	0.00
Scotico (m)	11.55
Bonifica (mq)	9.24
Ammorsamento (mq)	2.13
Terreno vegetale sx (mq)	2.14
Terreno vegetale dx (mq)	0.00

ml 18.43 da sez.n. sa\_16 ← → ml 1.54 a sez.n. sa\_18

Ramo A

222.00

Terreno	Dist. parziali		7.69		11.74		5.79		0.75	1.50	1.50	2.01	2.00	1.50	1.50	3.50	3.50	1.50	1.42	7.79	1.00	1.50	2.11																														
	Dist. progressive	-241.05	-30.00	-241.04	-22.31	-240.91	-10.57	-240.81	-2.25	-240.81	-1.50	-240.79	-0.00	-240.77	-1.50	-240.76	-3.51	-240.74	-5.51	-240.72	-7.01	-240.71	-8.51	-240.68	-12.01	-240.64	-15.51	-240.63	-17.01	-240.63	-17.08	-240.63	-26.30	-240.76	-26.50	-240.77	-26.50	-240.77	-27.50	-240.27	-28.00	-240.27	-28.00	-240.27	-28.50	-241.66	-28.00	-241.66	-28.00	-241.95	-28.50	-242.85	-30.00
Quote Terreno		-241.05	-30.00	-241.04	-22.31	-240.91	-10.57	-240.81	-2.25	-240.81	-1.50	-240.79	-0.00	-240.77	-1.50	-240.76	-3.51	-240.74	-5.51	-240.72	-7.01	-240.71	-8.51	-240.68	-12.01	-240.64	-15.51	-240.63	-17.01	-240.63	-17.08	-240.63	-26.30	-240.76	-26.50	-240.77	-26.50	-240.77	-27.50	-240.27	-28.00	-240.27	-28.00	-240.27	-28.50	-241.66	-28.00	-241.66	-28.00	-241.95	-28.50	-242.85	-30.00
Progetto	Dist. parziali					0.53	0.50	1.00		5.79	0.75	1.50	1.50	2.01	2.00	1.50	1.50	3.50	3.50	1.50	1.50	8.00	1.00	1.50	3.61																												
	Dist. progressive					-240.91	-10.57	-240.38	-10.04	-240.38	-9.54	-240.88	-9.04	-240.88	-8.04	-244.74	-2.25	-244.77	-1.50	-244.70	-0.00	-244.70	+1.50	-240.76	-3.51	-244.77	-246.10	-5.51	-246.16	-7.01	-246.09	-246.13	-8.51	-246.21	-12.01	-246.13	-15.51	-246.09	-17.01	-246.16	-246.10	-18.51	-240.77	-26.50	-240.77	-27.50	-240.27	-28.00	-240.27	-28.00	-240.27	-28.50	
Quote Progetto						-240.91	-10.57	-240.38	-10.04	-240.38	-9.54	-240.88	-9.04	-240.88	-8.04	-244.74	-2.25	-244.77	-1.50	-244.70	-0.00	-244.70	+1.50	-240.76	-3.51	-244.77	-246.10	-5.51	-246.16	-7.01	-246.09	-246.13	-8.51	-246.21	-12.01	-246.13	-15.51	-246.09	-17.01	-246.16	-246.10	-18.51	-240.77	-26.50	-240.77	-27.50	-240.27	-28.00	-240.27	-28.00	-240.27	-28.50	

SEZIONE N. sa\_18 SEZIONE N. RAMOA-13

PROGR. 311.44  
QP = 244.70

QP = 246.21

SEZIONE N. sa\_18

Rilevato (mq)	30.37
Scavo (mq)	0.00
Scotico (m)	11.55
Bonifica (mq)	9.24
Ammorsamento (mq)	2.12
Terreno vegetale sx (mq)	2.14
Terreno vegetale dx (mq)	0.00

ml 1.54 da sez.n. sa\_17 ← → ml 6.00 a sez.n. sa\_19

Ramo A

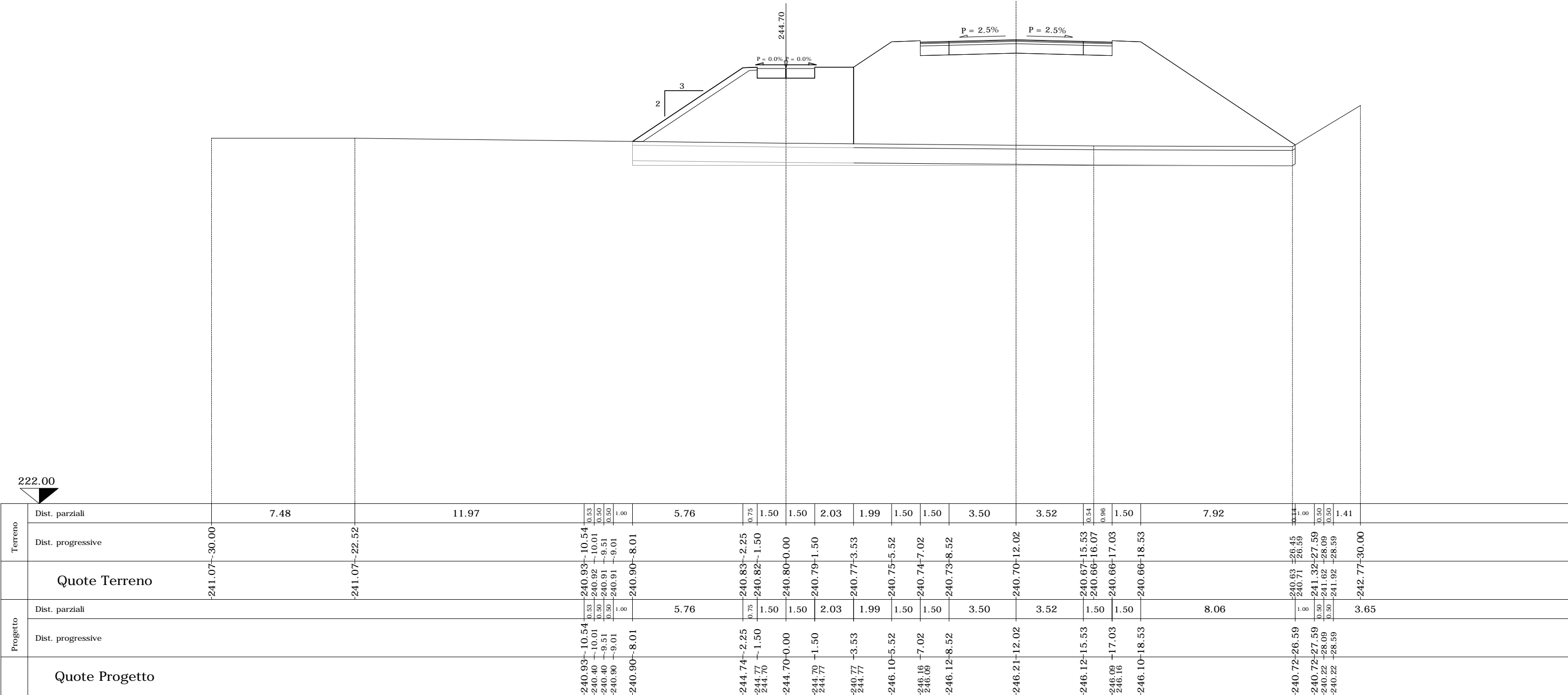

SEZIONE N. sa\_19 SEZIONE N. RAMOA-14

PROGR. 317.44  
QP = 244.70

QP = 246.20

SEZIONE N. sa\_19

Rilevato (mq)	30.11
Scavo (mq)	0.00
Scotico (m)	11.55
Bonifica (mq)	9.24
Ammorsamento (mq)	2.18
Terreno vegetale sx (mq)	2.11
Terreno vegetale dx (mq)	0.00

ml 6.00 da sez.n. sa\_18 ← → ml 2.56 a sez.n. sa\_20

Ramo A

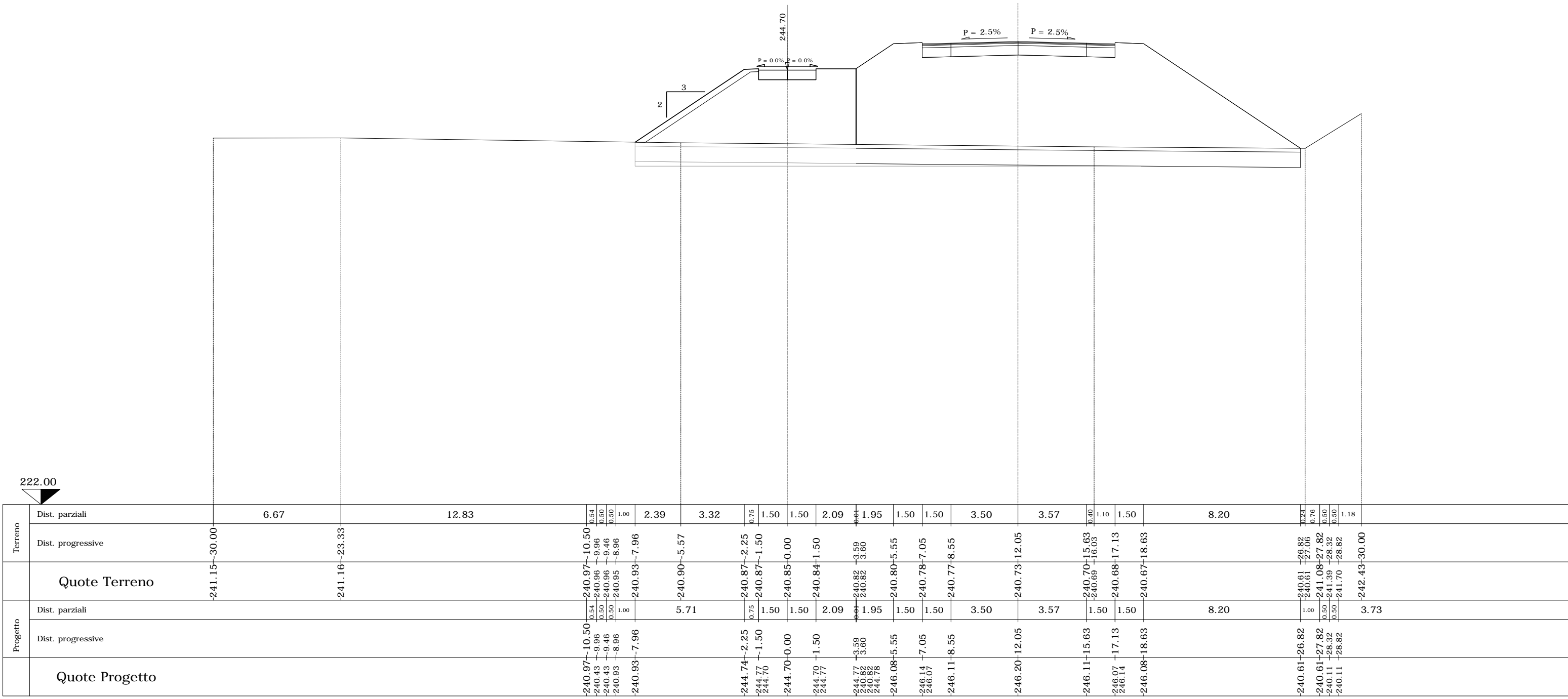

222.00

Terreno	Dist. parziali	6.67	12.83	0.54	0.50	1.00	2.39	3.32	0.75	1.50	1.50	2.09	1.95	1.50	1.50	3.50	3.57	0.40	1.10	1.50	8.20	0.24	0.76	0.50	0.50	1.18		
	Dist. progressive	-241.15	-241.16	-240.97	-240.96	-240.96	-240.93	-240.90	-240.87	-240.87	-240.85	-240.84	-240.82	-240.82	-240.80	-240.78	-240.77	-240.73	-240.70	-240.69	-240.68	-240.67	-240.61	-240.61	-241.08	-241.39	-241.70	-242.43
Progetto	Dist. parziali			0.54	0.50	1.00	5.71	0.75	1.50	1.50	2.09	1.95	1.50	1.50	3.50	3.57	1.50	1.50	8.20	1.00	0.50	0.50	3.73					
	Dist. progressive			-244.97	-240.43	-240.43	-240.93	-244.74	-244.77	-244.70	-244.70	-244.70	-244.77	-244.82	-244.82	-246.08	-246.14	-246.07	-246.11	-246.20	-246.11	-246.07	-246.08	-240.61	-240.61	-240.61	-240.11	-240.11
	Quote Terreno	-241.15	-241.16	-240.97	-240.96	-240.96	-240.93	-240.90	-240.87	-240.87	-240.85	-240.84	-240.82	-240.82	-240.80	-240.78	-240.77	-240.73	-240.70	-240.69	-240.68	-240.67	-240.61	-240.61	-241.08	-241.39	-241.70	-242.43
	Quote Progetto	-241.15	-241.16	-244.97	-240.43	-240.43	-240.93	-244.74	-244.77	-244.70	-244.70	-244.70	-244.77	-244.82	-244.82	-246.08	-246.14	-246.07	-246.11	-246.20	-246.11	-246.07	-246.08	-240.61	-240.61	-240.61	-240.11	-240.11



SEZIONE N. sa\_21 SEZIONE N. RAMOA-15

PROGR. 331.66  
QP = 244.70

QP = 246.16

SEZIONE N. sa\_21

Rilevato (mq)	27.63
Scavo (mq)	0.00
Scotico (m)	11.34
Bonifica (mq)	9.07
Ammorsamento (mq)	0.94
Terreno vegetale sx (mq)	2.04
Terreno vegetale dx (mq)	0.00

ml 11.66 da sez.n. sa\_20 ← → ml 20.97 a sez.n. sa\_22

Ramo A

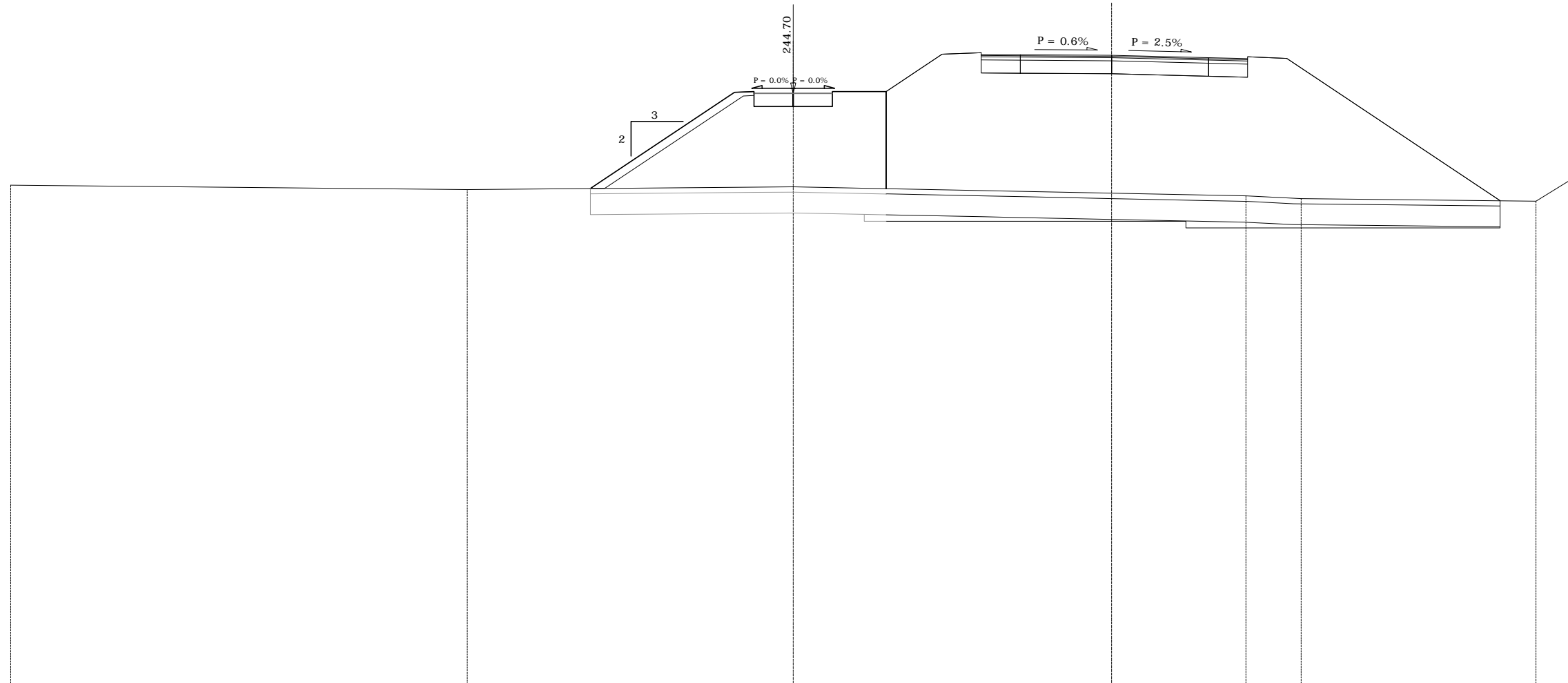

Terreno	Dist. parziali	17.50	2.24	0.48	0.50	0.50	1.00	5.53	0.75	1.50	1.50	2.06	2.15	1.50	1.50	3.50	3.71	1.44	1.50	0.55	7.62	1.00	0.38	0.30	0.30	0.90	1.28
	Dist. progressive	-241.18--30.00	-241.02--12.50	-241.03--10.26	-241.04--9.78	-241.04--9.28	-241.05--8.78	-241.06--7.78	-244.74--2.25	-244.77--1.50	-244.70--0.00	-244.70--1.50	-244.77--3.56	-241.05--5.71	-241.01--5.71	-240.98--7.21	-240.95--8.71	-240.88--12.21	-240.81--15.92	-240.78--17.36	-240.77--17.42	-240.70--18.92	-240.67--19.47	-240.59--27.10	-240.58--28.10	-240.57--28.48	-240.56--29.10
<b>Quote Terreno</b>		-241.18	-241.02	-241.03	-241.04	-241.04	-241.05	-241.06	-244.74	-244.77	-244.70	-244.77	-241.05	-241.01	-240.98	-240.95	-240.88	-240.81	-240.78	-240.77	-240.70	-240.67	-240.59	-240.58	-240.57	-240.56	-241.51
Progetto	Dist. parziali		5.53	0.75	1.50	1.50	2.06	2.15	1.50	1.50	3.50	3.71	1.50	1.50	8.18	1.00	0.38	0.30	0.30	0.90	2.18						
	Dist. progressive		-241.03--10.26	-240.55--9.78	-240.55--9.28	-241.05--8.78	-241.06--7.78	-244.74--2.25	-244.77--1.50	-244.70--0.00	-244.70--1.50	-244.77--3.56	-246.20--5.71	-246.26--7.21	-246.19--8.71	-246.16--12.21	-246.07--15.92	-246.03--17.42	-246.10--18.92	-246.04--19.47	-240.59--27.10	-240.58--28.10	-240.08--28.60	-240.08--29.10			
<b>Quote Progetto</b>			-241.03	-240.55	-240.55	-241.05	-241.06	-244.74	-244.77	-244.70	-244.77	-246.20	-246.26	-246.18	-246.16	-246.07	-246.03	-246.10	-246.04	-240.59	-240.58	-240.08	-240.08				

SEZIONE N. sa\_22 SEZIONE N. RAMOA-16

PROGR. 352.63  
QP = 244.70

QP = 246.11

SEZIONE N. sa\_22

Rilevato (mq)	24.78
Scavo (mq)	0.00
Scotico (m)	11.02
Bonifica (mq)	8.81
Ammorsamento (mq)	2.19
Terreno vegetale sx (mq)	2.03
Terreno vegetale dx (mq)	0.00

ml 20.97 da sez.n. sa\_21 ← | → ml 1.60 a sez.n. sa\_23

Ramo A

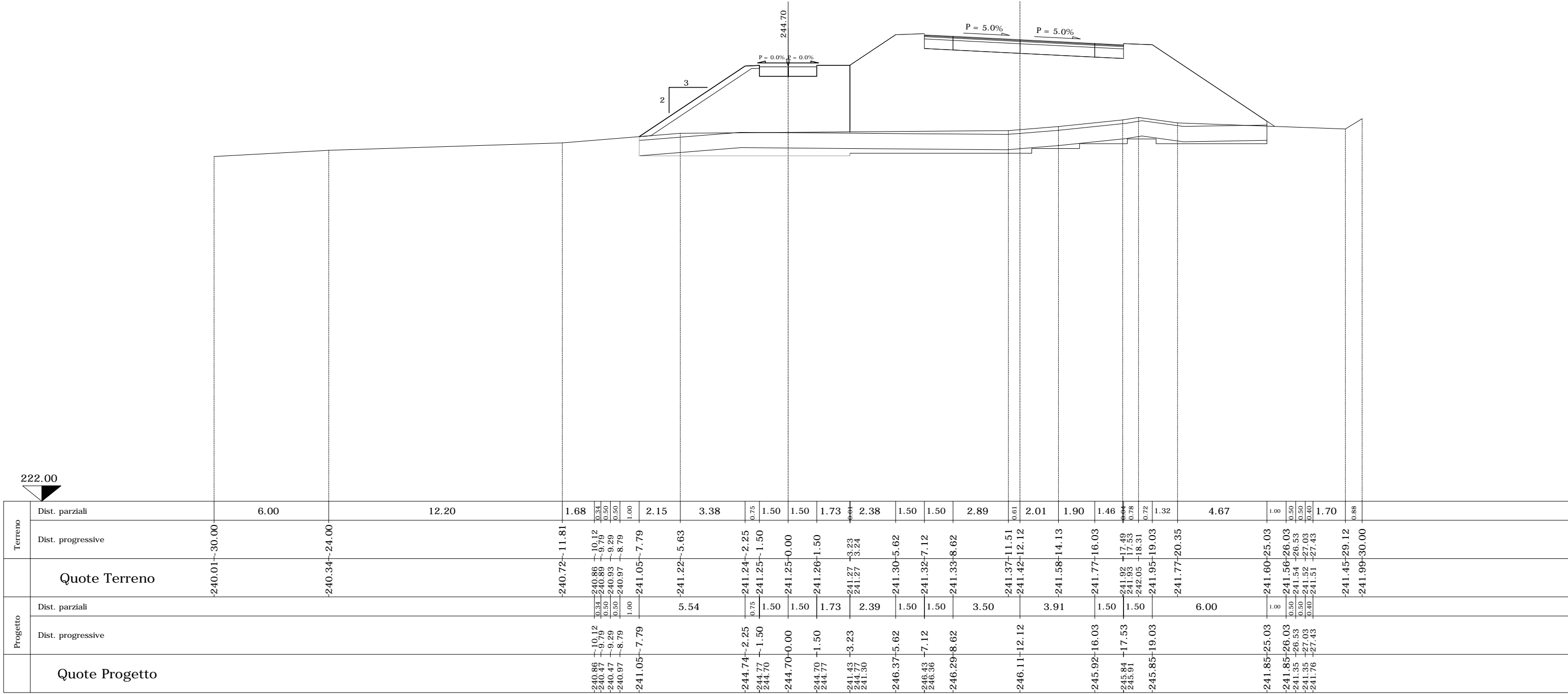

Terreno	Dist. parziali	6.00	12.20	1.68	0.34	0.50	1.00	2.15	3.38	0.75	1.50	1.50	1.73	2.38	1.50	1.50	2.89	0.61	2.01	1.90	1.46	0.78	0.72	1.32	4.67	1.00	0.50	0.50	1.70	0.88			
	Dist. progressive	-240.01	-240.34	-240.72	-240.86	-240.89	-240.93	-240.97	-241.05	-241.22	-241.24	-241.25	-241.25	-241.26	-241.27	-241.27	-241.30	-241.32	-241.33	-241.37	-241.42	-241.58	-241.77	-241.92	-241.93	-241.95	-241.77	-241.60	-241.56	-241.54	-241.52	-241.45	-241.99
Quote Terreno		-240.01	-240.34	-240.72	-240.86	-240.89	-240.93	-240.97	-241.05	-241.22	-241.24	-241.25	-241.25	-241.26	-241.27	-241.27	-241.30	-241.32	-241.33	-241.37	-241.42	-241.58	-241.77	-241.92	-241.93	-241.95	-241.77	-241.60	-241.56	-241.54	-241.52	-241.45	-241.99
Progetto	Dist. parziali				5.54	0.75	1.50	1.50	1.73	2.39	1.50	1.50	3.50	3.91	1.50	1.50	6.00																
	Dist. progressive				-244.74	-244.77	-244.70	-244.70	-244.70	-244.77	-244.77	-244.77	-244.77	-245.92	-245.92	-245.84	-245.91	-245.85	-241.85	-241.85	-241.35	-241.35	-241.76	-241.76	-241.76	-241.76	-241.76	-241.85	-241.85	-241.35	-241.35	-241.76	-241.76
Quote Progetto					-244.74	-244.77	-244.70	-244.70	-244.77	-244.77	-244.77	-244.77	-245.92	-245.92	-245.84	-245.91	-245.85	-241.85	-241.85	-241.35	-241.35	-241.76	-241.76	-241.76	-241.76	-241.76	-241.85	-241.85	-241.35	-241.35	-241.76	-241.76	

SEZIONE N. sa\_23 SEZIONE N. RAMOA-17

PROGR. 354.23  
QP = 244.70

QP = 246.11

SEZIONE N. sa\_23

Rilevato (mq)	24.81
Scavo (mq)	0.00
Scotico (m)	11.03
Bonifica (mq)	8.82
Ammorsamento (mq)	2.03
Terreno vegetale sx (mq)	2.06
Terreno vegetale dx (mq)	0.00

da sez.n. sa\_22 ← → ml 7.99 a sez.n. sa\_24

Ramo A

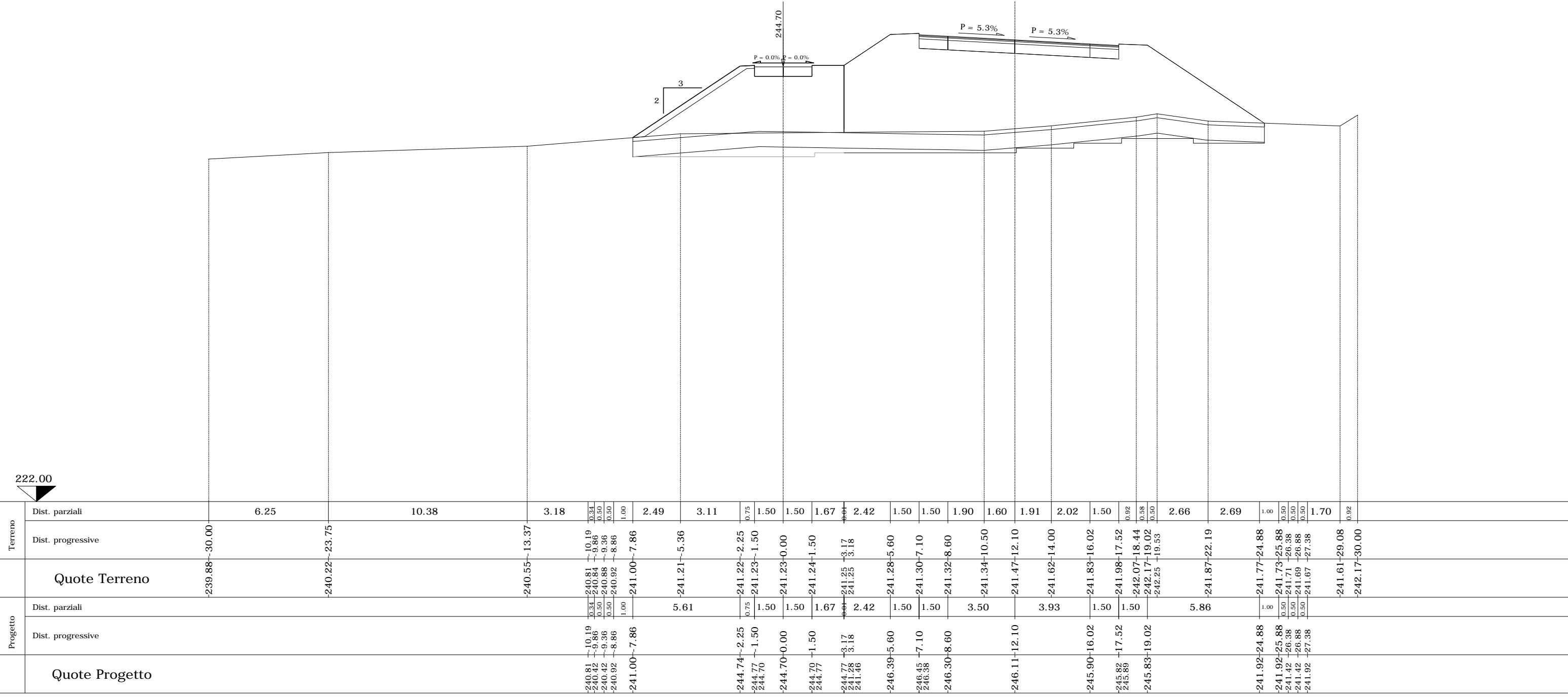

222.00



SEZIONE N. sa\_24 SEZIONE N. RAMO A-17\_A

PROGR. 362.22  
QP = 244.70

QP = 246.09

SEZIONE N. sa\_24

Rilevato (mq)	25.82
Scavo (mq)	0.00
Scotico (m)	11.28
Bonifica (mq)	9.02
Ammorsamento (mq)	1.45
Terreno vegetale sx (mq)	2.17
Terreno vegetale dx (mq)	0.00

ml 7.99 da sez.n. sa\_23 ← → ml 11.76 a sez.n. sa\_25

Ramo A

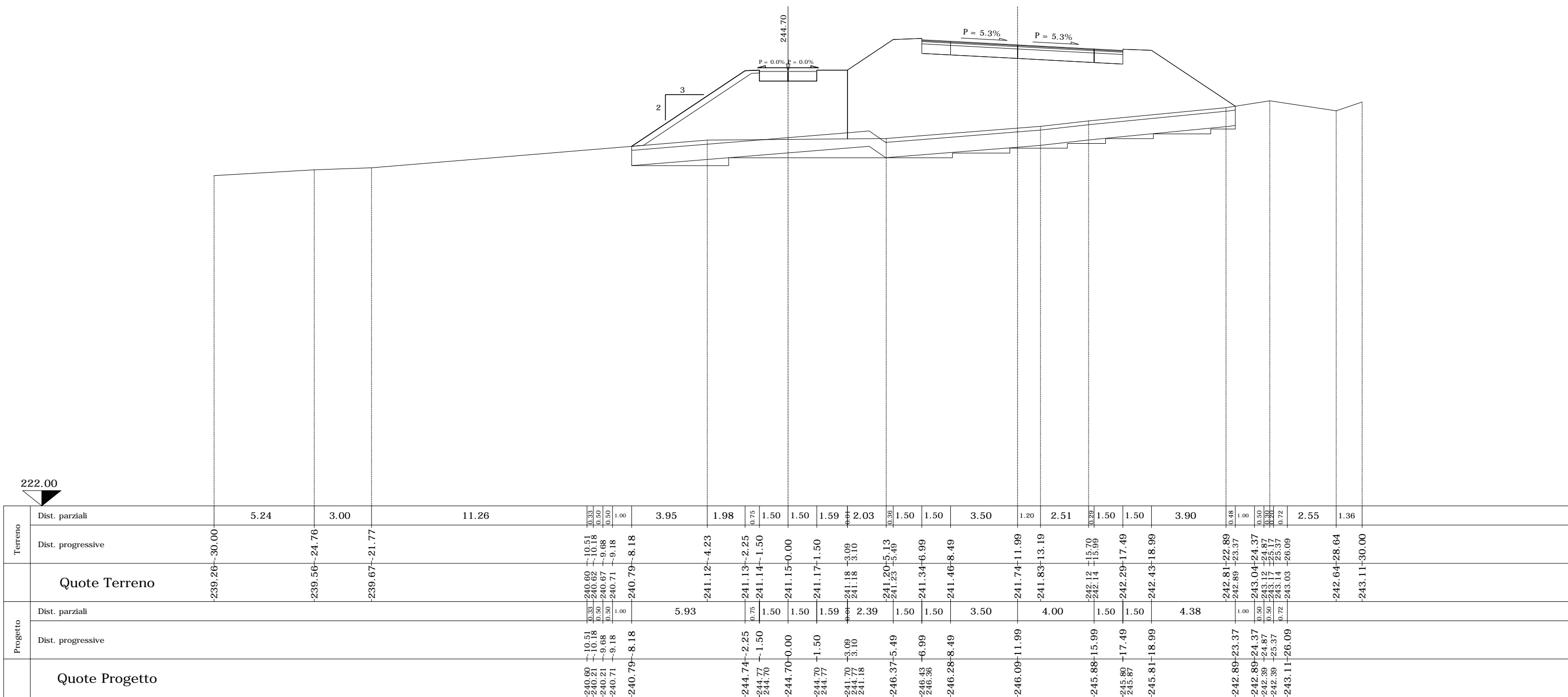

SEZIONE N. sa\_25 SEZIONE N. RAMOA-18

PROGR. 373.98  
QP = 244.70

QP = 246.10

SEZIONE N. sa\_25

Rilevato (mq)	26.32
Scavo (mq)	0.00
Scotico (m)	11.96
Bonifica (mq)	9.57
Ammorsamento (mq)	1.86
Terreno vegetale sx (mq)	2.46
Terreno vegetale dx (mq)	0.00

ml 11.76 da sez.n. sa\_24 ← → ml 12.75 a sez.n. sa\_26

Ramo A

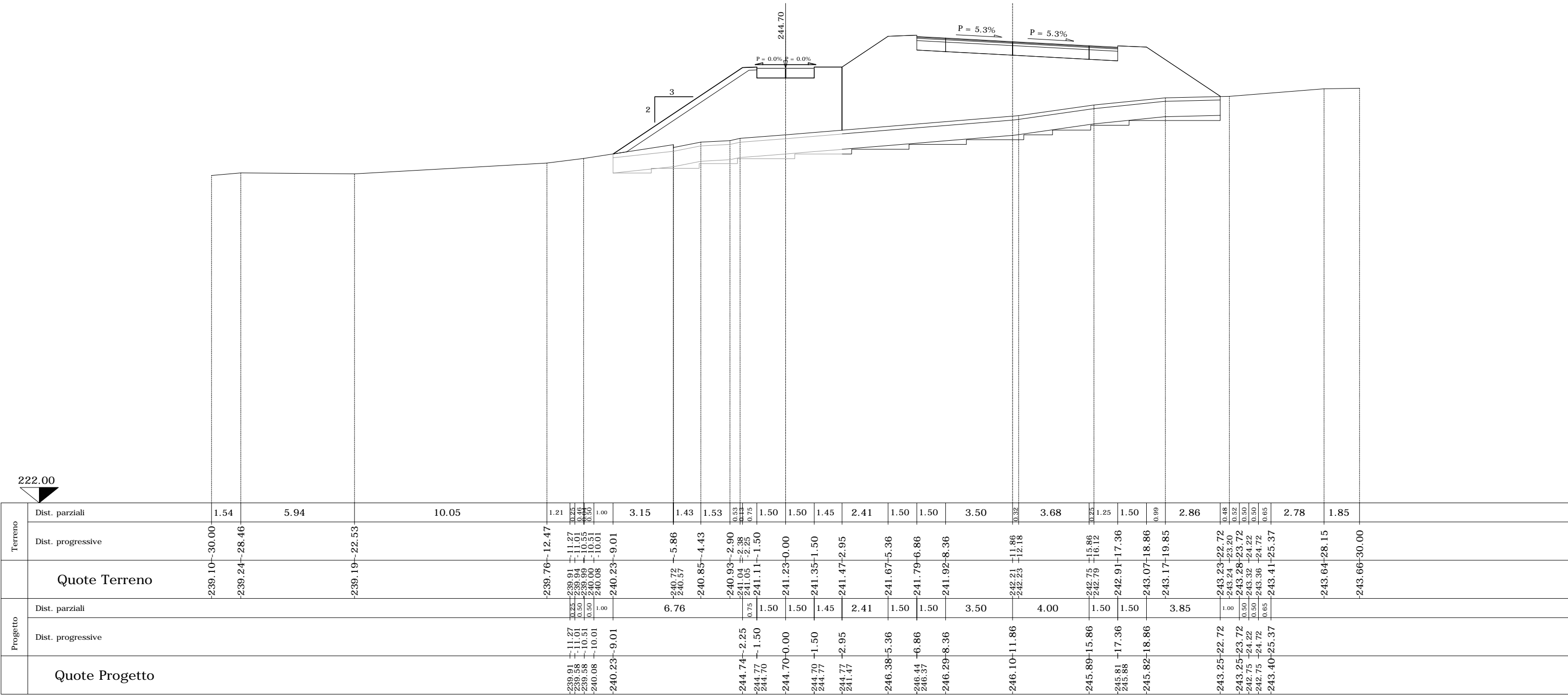

222.00

Terreno	Dist. parziali	1.54	5.94	10.05	1.21	0.28	0.46	0.60	1.00	3.15	1.43	1.53	0.53	0.13	0.75	1.50	1.50	1.45	2.41	1.50	1.50	3.50	0.32	3.68	0.25	1.25	1.50	0.99	2.86	0.48	0.52	0.50	0.50	0.65	2.78	1.85		
	Dist. progressive	-239.10	-239.24	-239.19	-239.76	-239.91	-239.94	-239.99	-240.00	-240.23	-240.72	-240.57	-240.85	-240.93	-241.04	-241.05	-241.11	-241.23	-241.35	-241.47	-241.67	-241.79	-241.92	-242.21	-242.23	-242.75	-242.79	-242.91	-243.07	-243.17	-243.23	-243.24	-243.28	-243.32	-243.36	-243.41	-243.64	-243.66
Quote Terreno		-239.10	-239.24	-239.19	-239.76	-239.91	-239.94	-239.99	-240.00	-240.23	-240.72	-240.57	-240.85	-240.93	-241.04	-241.05	-241.11	-241.23	-241.35	-241.47	-241.67	-241.79	-241.92	-242.21	-242.23	-242.75	-242.79	-242.91	-243.07	-243.17	-243.23	-243.24	-243.28	-243.32	-243.36	-243.41	-243.64	-243.66
Progetto	Dist. parziali									6.76				0.75	1.50	1.50	1.45	2.41	1.50	1.50	3.50	4.00	1.50	1.50	3.85	1.06	0.50	0.50	0.50	0.50	0.65							
	Dist. progressive										6.76			0.75	1.50	1.50	1.45	2.41	1.50	1.50	3.50	4.00	1.50	1.50	3.85	1.06	0.50	0.50	0.50	0.50	0.65							
Quote Progetto											-244.74			-244.77	-244.70	-244.70	-244.70	-244.70	-244.77	-244.77	-246.38	-246.44	-246.37	-246.29	-246.10	-246.10	-245.89	-245.81	-245.82	-243.25	-243.25	-242.75	-242.75	-243.40				



SEZIONE N. sa\_27 SEZIONE N. RAMOA-20

PROGR. 395.30  
QP = 244.70

QP = 246.24

SEZIONE N. sa\_27

Rilevato (mq)	34.41
Scavo (mq)	0.00
Scotico (m)	13.23
Bonifica (mq)	10.58
Ammorsamento (mq)	2.36
Terreno vegetale sx (mq)	3.06
Terreno vegetale dx (mq)	0.00

ml 8.57 da sez.n. sa\_26 ← → ml 15.72 a sez.n. sa\_28

Ramo A

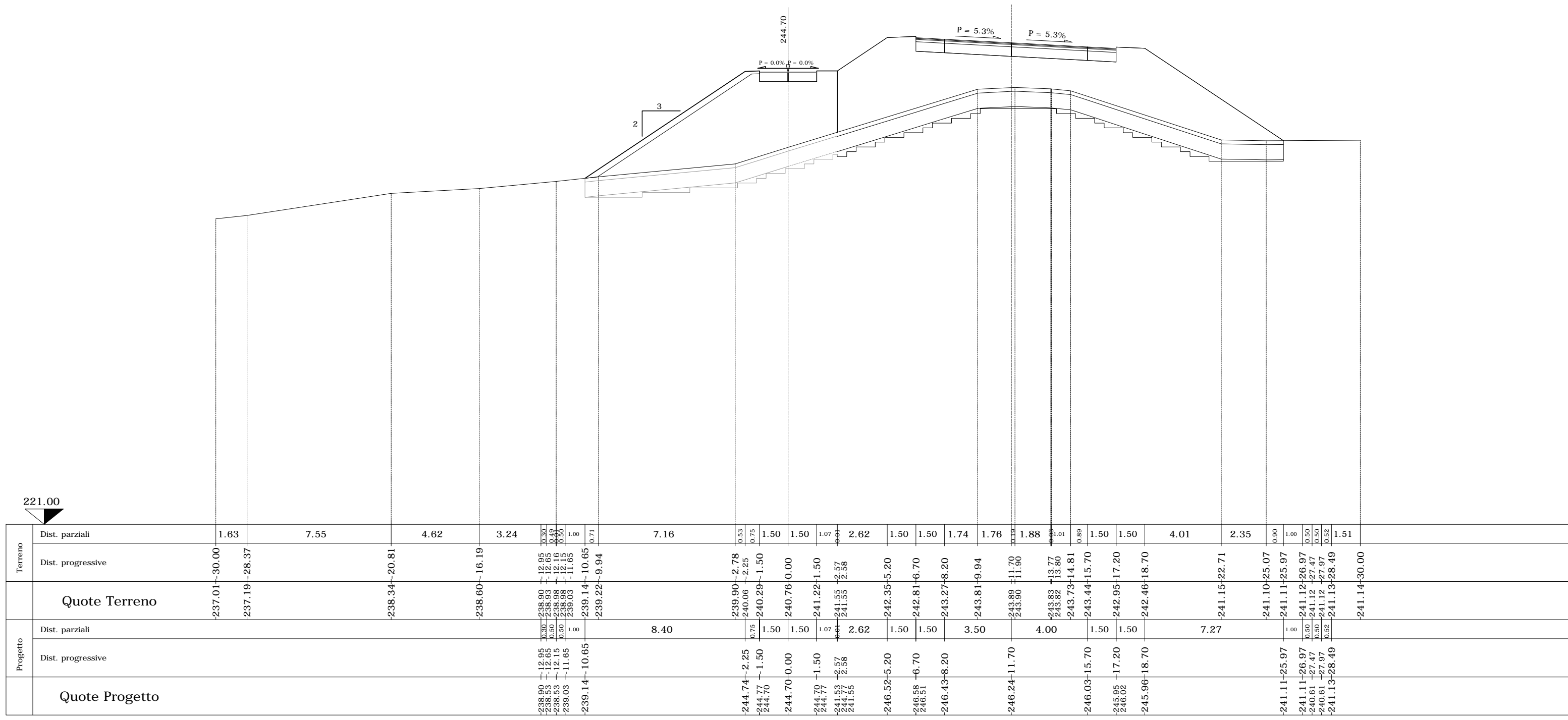



SEZIONE N. sa\_29 SEZIONE N. RAMOA-21

PROGR. 416.51  
QP = 244.70

QP = 246.53

ml 5.49 da sez.n. sa\_28 ← → ml 2.52 a sez.n. sa\_30

SEZIONE N. sa_29	
Rilevato (mq)	11.93
Scavo (mq)	0.00
Scotico (m)	10.15
Bonifica (mq)	8.12
Ammorsamento (mq)	1.91
Terreno vegetale sx (mq)	2.11
Terreno vegetale dx (mq)	0.00

Ramo A

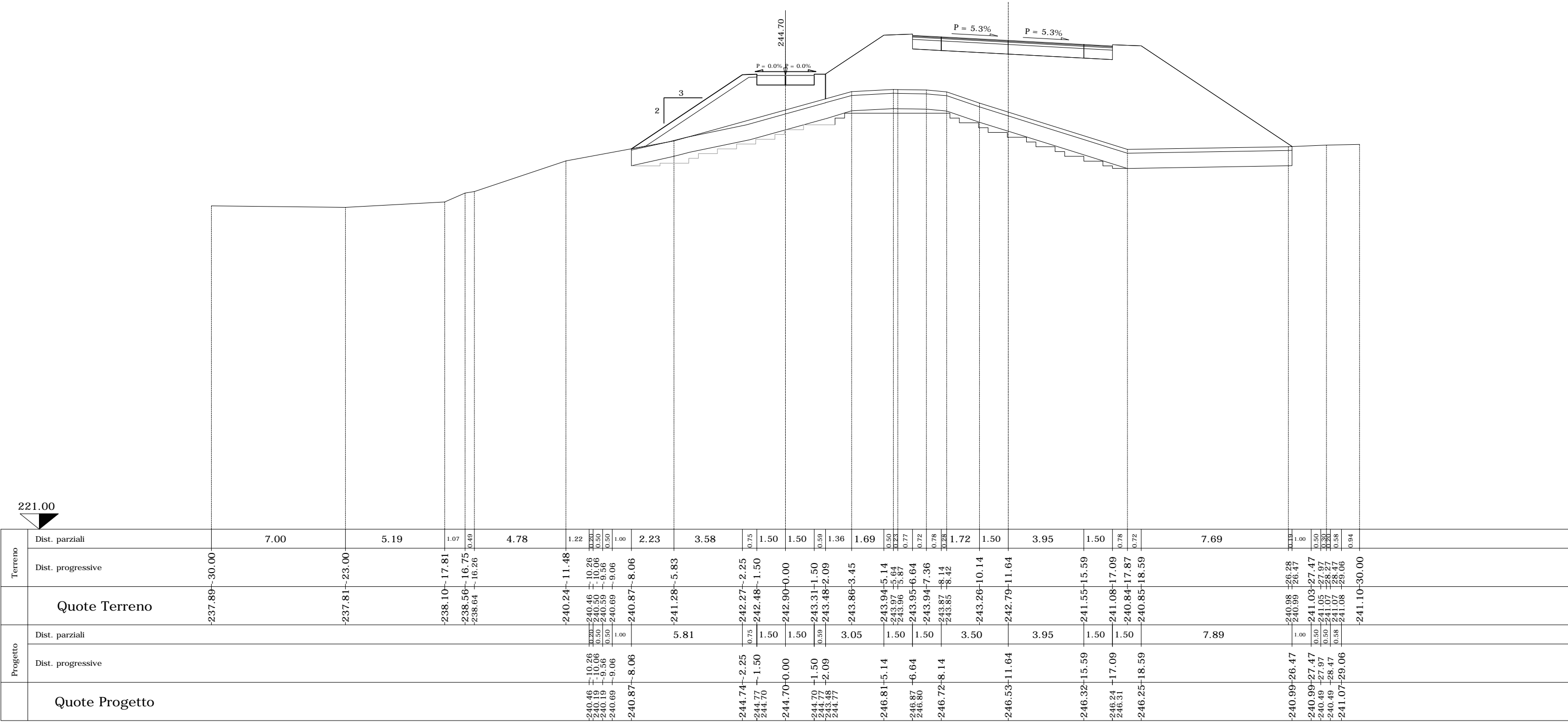

Terreno	Dist. parziali	Dist. progressive	Quote Terreno
	7.00	-237.81	-237.89
	5.19	-238.10	-237.81
	1.07	-238.56	-238.10
	0.49	-238.64	-238.56
	4.78	-240.24	-238.64
	1.22	-240.46	-240.24
	0.20	-240.50	-240.46
	0.50	-240.59	-240.50
	0.50	-240.69	-240.59
	1.00	-240.87	-240.69
	2.23	-241.28	-240.87
	3.58	-242.27	-241.28
	0.75	-242.48	-242.27
	1.50	-242.90	-242.48
	1.50	-243.31	-242.90
	0.59	-243.48	-243.31
	1.36	-243.86	-243.48
	1.69	-243.94	-243.86
	0.50	-243.97	-243.94
	0.23	-243.96	-243.97
	0.77	-243.95	-243.96
	0.72	-243.94	-243.95
	0.78	-243.87	-243.94
	0.28	-243.85	-243.87
	1.72	-243.26	-243.85
	1.50	-242.79	-243.26
	3.95	-241.55	-242.79
	1.50	-241.08	-241.55
	0.78	-240.84	-241.08
	0.72	-240.85	-240.84
	7.69	-240.99	-240.85
	1.00	-240.99	-240.99
	0.50	-240.99	-240.99
	0.50	-240.99	-240.99
	0.58	-241.07	-240.99
	0.58	-241.08	-241.07
	0.94	-241.10	-241.08
		-241.10	-241.10

Progetto	Dist. parziali	Dist. progressive	Quote Progetto
	5.81	-244.74	-244.74
	0.75	-244.77	-244.74
	1.50	-244.70	-244.77
	1.50	-244.70	-244.70
	0.59	-244.77	-244.70
	3.05	-246.81	-244.77
	1.50	-246.87	-246.81
	1.50	-246.80	-246.87
	3.50	-246.72	-246.80
		-246.72	-246.72
	3.95	-246.32	-246.72
	1.50	-246.24	-246.32
	1.50	-246.31	-246.24
	7.89	-246.25	-246.31
	1.00	-240.99	-246.25
	0.50	-240.99	-240.99
	0.50	-240.99	-240.99
	0.58	-240.49	-240.99
	0.58	-240.49	-240.49
		-241.07	-240.49
		-241.08	-241.07
		-241.10	-241.08



SEZIONE N. sa\_31 SEZIONE N. RAMOA-23

PROGR. 437.45  
QP = 244.70

QP = 246.85

SEZIONE N. sa\_31

Rilevato (mq)	3.41
Scavo (mq)	0.00
Scotico (m)	5.56
Bonifica (mq)	4.45
Ammorsamento (mq)	1.06
Terreno vegetale sx (mq)	0.58
Terreno vegetale dx (mq)	0.00

ml 18.43 da sez.n. sa\_30 ← → ml 18.04 a sez.n. sa\_32

MURO DI SOSTEGNO OS70

Ramo A

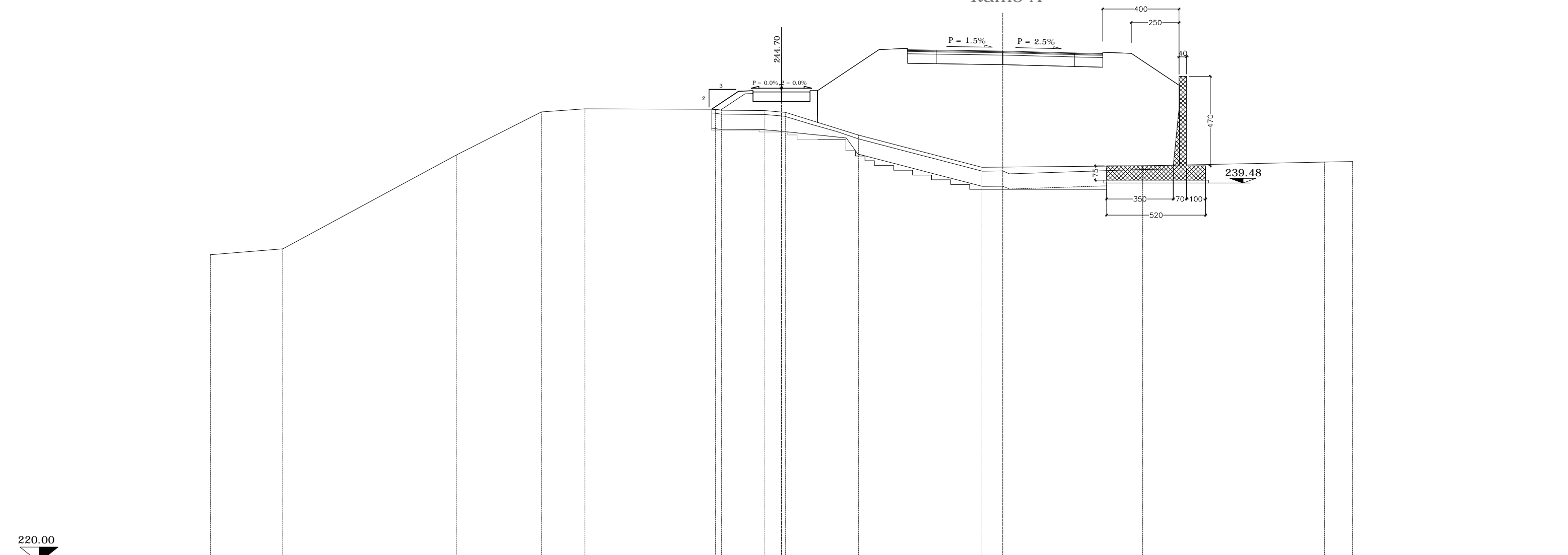

Terreno	Dist. parziali		3.81	9.11	4.47	2.29	4.14	0.51	0.50	0.50	1.00	0.90	0.75	0.63	0.87	1.30	0.39	2.15	1.09	1.50	1.50	2.41	1.09	3.75	1.50	1.50	0.60	1.93	7.62	1.47
	Dist. progressive	-236.15	-236.46	-241.38	-243.65	-243.81	-243.80	-243.79	-243.79	-243.79	-243.74	-243.73	-243.73	-243.72	-243.65	-243.63	-243.23	-243.11	-242.44	-242.15	-241.76	-241.37	-240.74	-240.75	-240.79	-240.81	-240.82	-240.83	-240.86	-241.02
Quote Terreno		-236.15	-236.46	-241.38	-243.65	-243.81	-243.80	-243.79	-243.79	-243.74	-243.73	-243.73	-243.72	-243.65	-243.63	-243.23	-243.11	-242.44	-242.15	-241.76	-241.37	-240.74	-240.75	-240.79	-240.81	-240.82	-240.83	-240.86	-241.02	-241.04
Progetto	Dist. parziali							0.51	0.50	0.50	1.00	1.42	0.75	1.50	1.50	0.39	3.24	1.50	1.50	3.50	3.75	1.50	1.50	2.53						
	Dist. progressive							-243.80	-243.29	-243.29	-243.79	-243.79	-244.74	-244.77	-244.70	-244.70	-244.70	-244.70	-246.93	-246.99	-246.92	-246.90	-246.85	-246.75	-246.71	-246.78	-246.72	-245.04	-240.87	
Quote Progetto								-243.80	-243.29	-243.29	-243.79	-243.79	-244.74	-244.77	-244.70	-244.70	-244.70	-246.93	-246.99	-246.92	-246.90	-246.85	-246.75	-246.71	-246.78	-246.72	-245.04	-240.87		





SEZIONE N. sa\_33 SEZIONE N. RAMOA-25

PROGR. 457.59  
QP = 244.70

QP = 247.16

ml 2.10 da sez.n. sa\_32 ← ————— ————— → ml 8.78 a sez.n. sa\_34

SEZIONE N. sa_33	
Rilevato (mq)	8.97
Scavo (mq)	0.00
Scotico (m)	6.47
Bonifica (mq)	5.18
Ammorsamento (mq)	1.35
Terreno vegetale sx (mq)	0.77
Terreno vegetale dx (mq)	0.00

MURO DI SOSTEGNO OS70

Ramo A

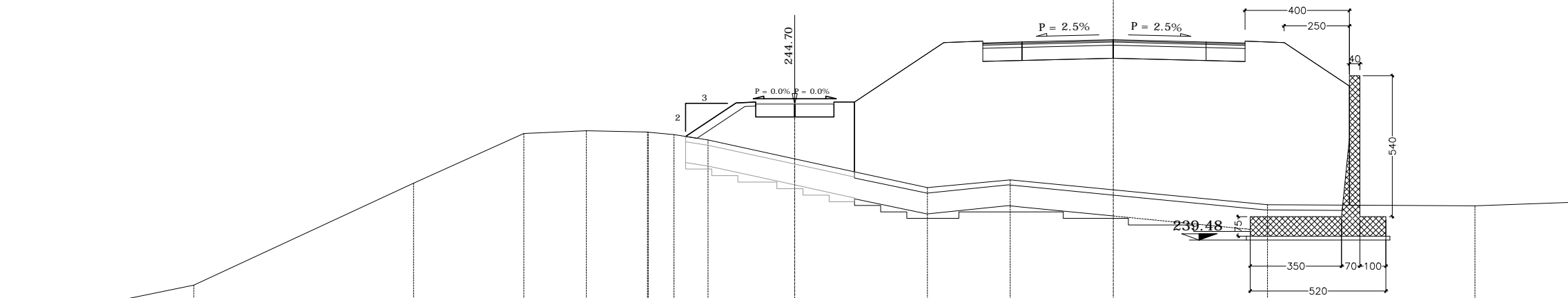

220.00

Terreno	Dist. parziali		6.96		8.42		4.23		2.40	1.11	0.69	0.69	0.69	0.50	0.50	0.55	0.45	0.86	1.07	0.75	1.50	1.50	0.79	2.80	0.03	1.50	1.05	0.45	3.50		3.55	1.50	0.86	0.84	2.50		4.81		3.93			
	Dist. progressive	-236.33	-30.00	-237.76	-23.04	-241.66	-14.62	-243.57	-10.39	-243.67	-7.99	-243.65	-6.88	-243.63	-6.18	-243.62	-5.68	-243.62	-5.64	-243.58	-5.18	-243.45	-4.18	-243.32	-3.32	-244.74	-2.25	-244.77	-1.50	-244.70	-244.70	-0.00	-242.59	-0.00	-242.27	-1.50	-244.77	-1.50	-244.77	-2.29	-244.70	-244.70
Progetto	Dist. parziali												1.93	0.75	1.50	1.50	0.79	3.42	1.50	1.50	3.50		3.55	1.50	1.50	2.50		2.50														
	Dist. progressive												-243.65	-6.88	-242.95	-6.18	-242.95	-5.68	-243.45	-5.18	-243.45	-4.18	-244.74	-2.25	-244.77	-1.50	-244.77	-1.50	-244.70	-244.70	-242.59	-0.00	-242.27	-1.50	-244.77	-1.50	-244.77	-2.29	-244.70	-244.70	-242.06	
Quote Progetto													-243.65	-6.88	-242.95	-6.18	-242.95	-5.68	-243.45	-5.18	-243.45	-4.18	-244.74	-2.25	-244.77	-1.50	-244.77	-1.50	-244.70	-244.70	-242.59	-0.00	-242.27	-1.50	-244.77	-1.50	-244.77	-2.29	-244.70	-244.70	-242.06	

SEZIONE N. sa\_34 SEZIONE N. RAMO-25\_B

PROGR. 466.38  
QP = 244.70

QP = 247.30

SEZIONE N. sa\_34

Rilevato (mq)	16.80
Scavo (mq)	0.00
Scotico (m)	6.96
Bonifica (mq)	5.57
Ammorsamento (mq)	1.69
Terreno vegetale sx (mq)	0.92
Terreno vegetale dx (mq)	0.00

ml 8.78 da sez.n. sa\_33 ← → ml 11.23 a sez.n. sa\_35

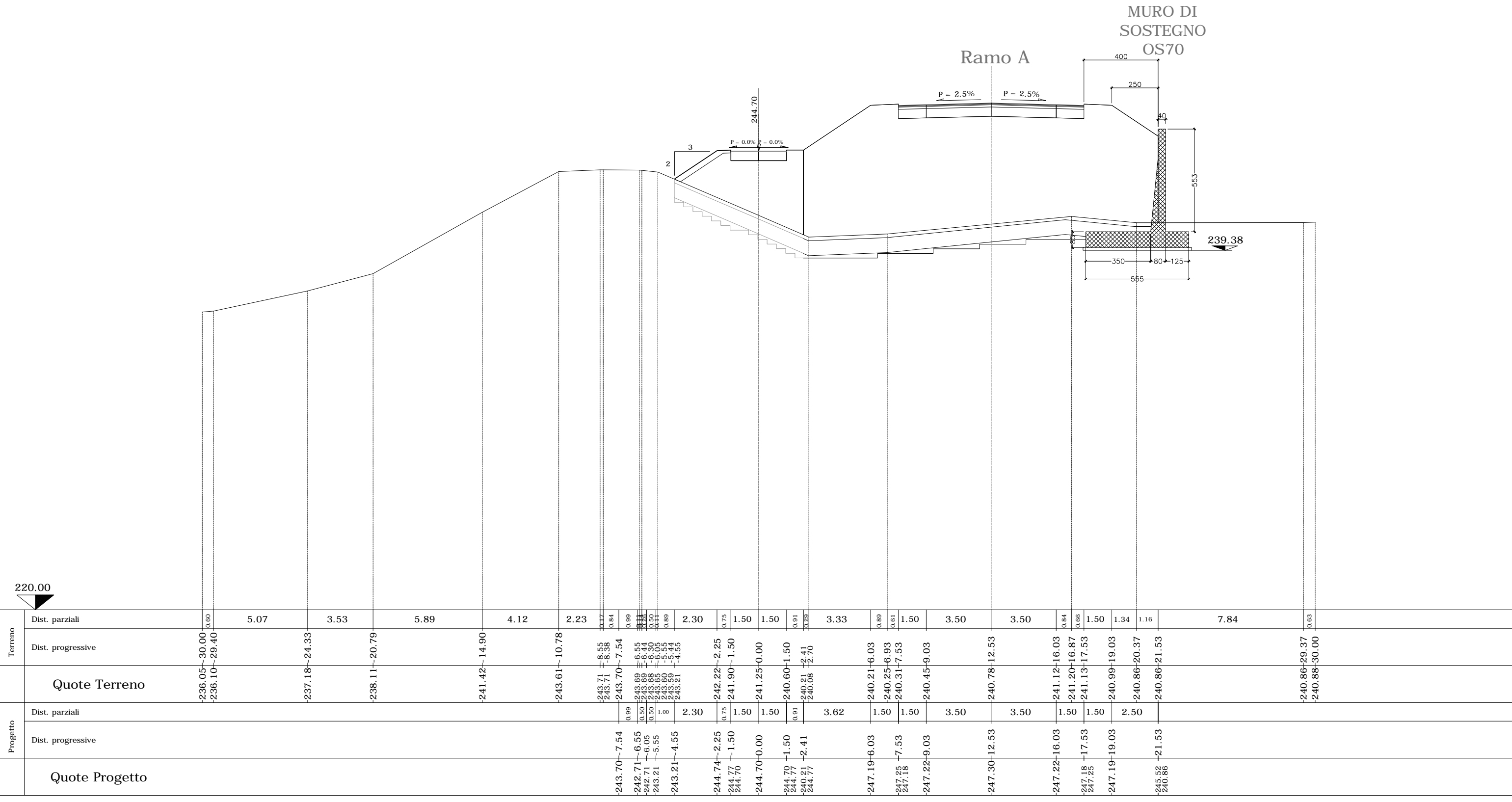

220.00

Terreno	Dist. parziali	0.80	5.07	3.53	5.89	4.12	2.23	0.17	0.84	0.99	0.21	0.30	0.89	2.30	0.75	1.50	1.50	0.91	0.28	3.33	0.89	0.61	1.50	3.50	3.50	0.84	0.66	1.50	1.34	1.16	7.84	0.63		
	Dist. progressive	-236.05~-30.00	-236.10~-29.40	-237.18~-24.33	-238.11~-20.79	-241.42~-14.90	-243.61~-10.78	-243.71~-8.55	-243.71~-8.38	-243.70~-7.54	-243.69~-6.55	-243.69~-6.44	-243.68~-6.30	-243.65~-6.05	-243.59~-5.43	-243.21~-4.55	-242.22~-2.25	-241.90~-1.50	-241.25~0.00	-240.60~1.50	-240.21~-2.41	-240.08~-2.70	-240.21~-6.03	-240.25~-6.93	-240.31~-7.53	-240.45~-9.03	-240.78~-12.53	-241.12~-16.03	-241.20~-16.87	-241.13~-17.53	-240.99~-19.03	-240.86~-20.37	-240.86~-21.53	-240.86~-29.37
Quote Terreno		-236.05	-236.10	-237.18	-238.11	-241.42	-243.61	-243.71	-243.70	-243.69	-243.69	-243.68	-243.65	-243.59	-243.21	-242.22	-241.90	-241.25	-240.60	-240.21	-240.08	-240.21	-240.25	-240.31	-240.45	-240.78	-241.12	-241.20	-241.13	-240.99	-240.86	-240.86	-240.86	-240.88
Progetto	Dist. parziali									0.99	0.50	0.50	1.00	2.30	0.75	1.50	1.50	0.91		3.62	1.50	1.50	3.50	3.50	1.50	1.50	2.50							
	Dist. progressive									-243.70~-7.54	-242.71~-6.55	-242.71~-6.05	-243.21~-5.55	-243.21~-4.55	-244.74~-2.25	-244.77~-1.50	-244.70	-244.70~0.00	-244.70~1.50	-240.21~-2.41	-244.77	-247.19~-6.03	-247.25~-7.53	-247.18	-247.22~-9.03	-247.30~-12.53	-247.22~-16.03	-247.18~-17.53	-247.25	-247.19~-19.03	-245.52~-21.53	-240.86		
Quote Progetto										-243.70	-242.71	-242.71	-243.21	-243.21	-244.74	-244.77	-244.70	-244.70	-240.21	-244.77	-247.19	-247.25	-247.18	-247.22	-247.30	-247.22	-247.18	-247.25	-247.19	-245.52	-240.86			



SEZIONE N. sa\_36 SEZIONE N. RAMOA-27

PROGR. 497.55  
QP = 244.70

QP = 247.80

SEZIONE N. sa\_36

Rilevato (mq)	15.94
Scavo (mq)	0.00
Scotico (m)	7.22
Bonifica (mq)	5.77
Ammorsamento (mq)	1.56
Terreno vegetale sx (mq)	0.87
Terreno vegetale dx (mq)	0.00

ml 19.94 da sez.n. sa\_35 ← → ml 13.72 a sez.n. sa\_37

MURO DI  
SOSTEGNO  
OS70

Ramo A

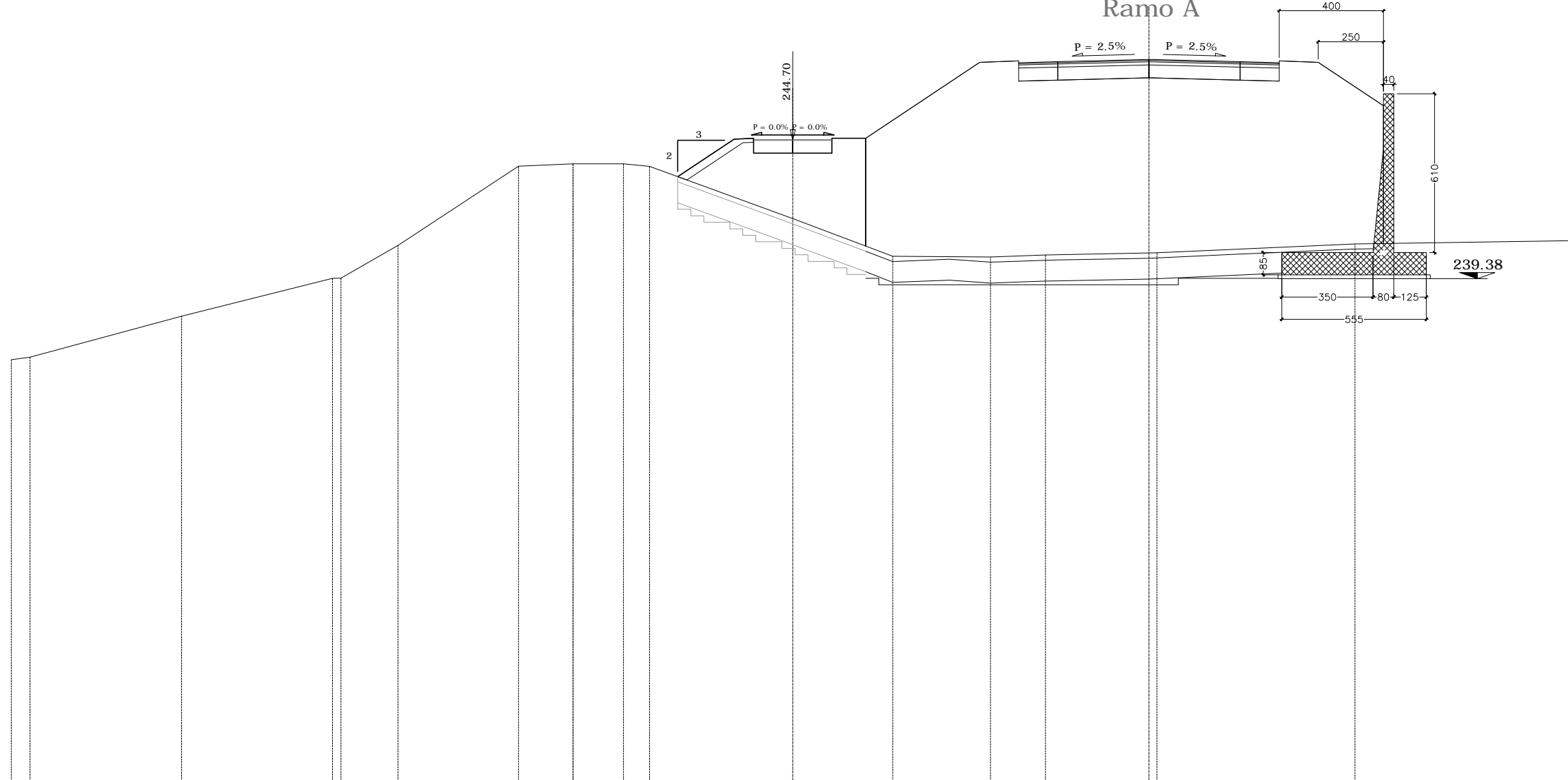

Terreno	Dist. parziali	0.72	5.83	5.79	2.19	4.63	2.09	0.02	0.91	0.98	0.50	0.43	1.08	2.17	0.75	1.50	1.50	1.30	1.04	3.34	0.42	1.08	1.03	0.47	3.50	0.31	3.19	1.50	1.50	1.41	1.09	7.33	
	Dist. progressive	-236.27	-236.37	-237.94	-239.40	-240.66	-243.70	-243.79	-243.79	-243.79	-243.78	-243.73	-243.66	-243.30	-242.51	-242.23	-241.69	-241.12	-240.63	-240.24	-240.22	-240.21	-240.25	-240.29	-240.30	-240.37	-240.52	-240.59	-240.65	-240.72	-240.73	-240.85	-30.00
Quote Terreno		-236.27	-236.37	-237.94	-239.40	-240.66	-243.70	-243.79	-243.79	-243.78	-243.73	-243.66	-243.30	-242.51	-242.23	-241.69	-241.12	-240.63	-240.24	-240.22	-240.21	-240.25	-240.29	-240.30	-240.37	-240.52	-240.59	-240.65	-240.72	-240.73	-240.85	-30.00	
Progetto	Dist. parziali							0.99	0.50	0.50	1.08	2.17	0.75	1.50	1.50	1.30	4.37	1.50	1.50	3.50	3.50	1.50	1.50	2.50									
	Dist. progressive							-243.79	-242.80	-242.80	-243.30	-243.30	-244.74	-244.77	-244.70	-244.70	-244.70	-244.77	-244.77	-244.77	-247.69	-247.75	-247.68	-247.71	-247.80	-247.71	-247.68	-247.69	-246.02	-246.02	-246.02	-246.02	-246.02
Quote Progetto								-243.79	-242.80	-242.80	-243.30	-243.30	-244.74	-244.77	-244.70	-244.70	-244.77	-244.77	-244.77	-244.77	-247.69	-247.75	-247.68	-247.71	-247.80	-247.71	-247.68	-247.69	-246.02	-246.02	-246.02	-246.02	-246.02



SEZIONE N. A-27\_A

SEZIONE N. sa\_38

SEZIONE N. B-2

QP = 248.07

PROGR. 519.93  
QP = 244.70

QP = 247.94



SEZIONE N. sa_38	
Rilevato (mq)	16.55
Scavo (mq)	0.00
Scotico (m)	7.31
Bonifica (mq)	5.85
Ammorsamento (mq)	1.63
Terreno vegetale sx (mq)	0.81
Terreno vegetale dx (mq)	0.00

Rampa A Rampa B

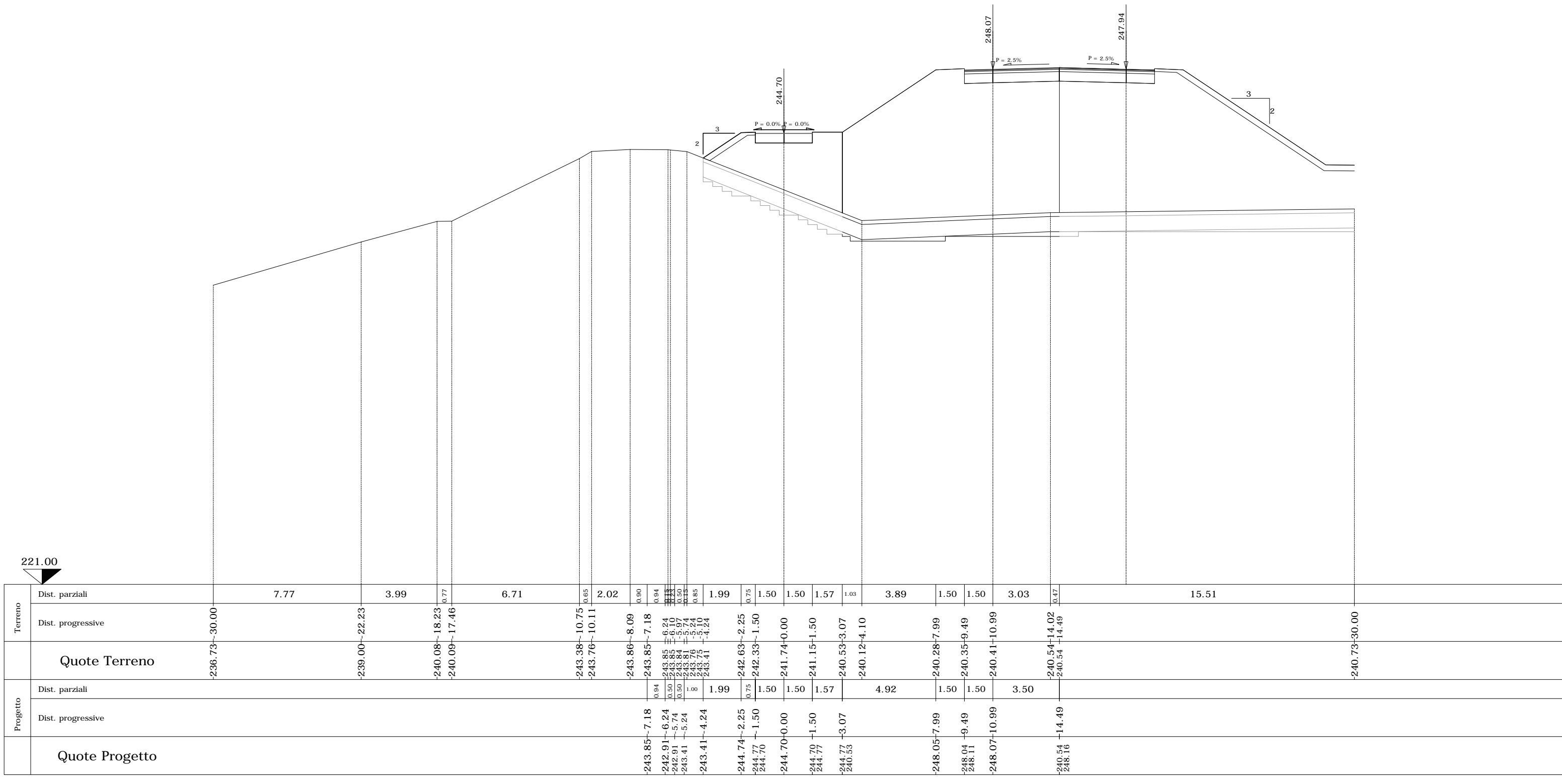

SEZIONE N. A-27

SEZIONE N. sa\_39

SEZIONE N.B-2\_A

QP = 248.18

PROGR. 526.59  
QP = 244.70

QP = 248.07

ml 6.66 da sez.n. sa\_38 ← → ml 7.60 a sez.n. sa\_40

SEZIONE N. sa_39	
Rilevato (mq)	16.48
Scavo (mq)	0.00
Scotico (m)	7.34
Bonifica (mq)	5.87
Ammorsamento (mq)	1.61
Terreno vegetale sx (mq)	0.78
Terreno vegetale dx (mq)	0.00

Rampa A Rampa B

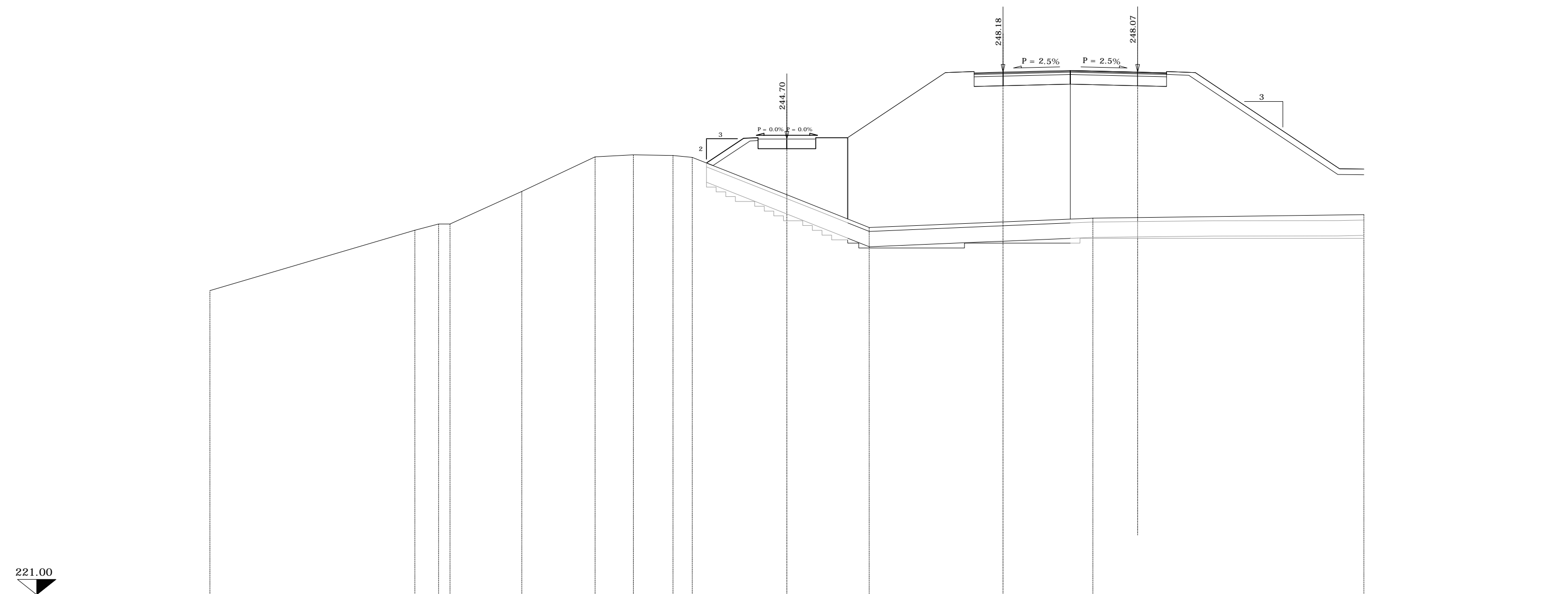

Terreno	Dist. parziali	10.66	1.23	0.80	3.73	3.81	1.99	0.89	0.91	0.75	1.50	1.50	1.66	1.12	3.95	1.50	1.50	3.50	1.17	14.09						
	Dist. progressive	-236.82	-19.34	-18.11	-17.51	-13.78	-9.98	-7.98	-7.09	-6.18	-5.92	-5.68	-4.92	-4.18	-2.25	-1.50	0.00	-1.50	-3.16	-4.28	-8.24	-9.74	-11.24	-14.74	-15.91	-30.00
Quote Terreno		-236.82	-239.96	-240.28	-240.29	-241.98	-243.78	-243.88	-243.87	-243.85	-243.85	-243.92	-243.75	-243.45	-242.69	-242.40	-241.80	-241.21	-240.55	-240.10	-240.26	-240.33	-240.39	-240.54	-240.59	-240.77
Progetto	Dist. parziali									1.93	0.75	1.50	1.50	1.66	5.08	1.50	1.50	3.50								
	Dist. progressive									-243.87	-242.95	-242.95	-243.45	-243.45	-244.74	-244.77	-244.70	-244.70	-244.77	-244.77	-248.15	-248.14	-248.21	-248.18	-248.27	
Quote Progetto										-243.87	-242.95	-242.95	-243.45	-243.45	-244.74	-244.77	-244.70	-244.70	-244.77	-244.77	-248.15	-248.14	-248.21	-248.18	-248.27	





SEZIONE N.A-25\_A

SEZIONE N. sa\_41

SEZIONE N. B-4

QP = 248.58

PROGR. 556.43  
QP = 244.70

QP = 248.66

ml 22.23 da sez.n. sa\_40 ← → ml 5.15 a sez.n. sa\_42

**SEZIONE N. sa\_41**

Rilevato (mq)	11.35
Scavo (mq)	0.00
Scotico (m)	6.36
Bonifica (mq)	5.09
Ammorsamento (mq)	1.53
Terreno vegetale sx (mq)	0.61
Terreno vegetale dx (mq)	0.00

Rampa A Rampa B

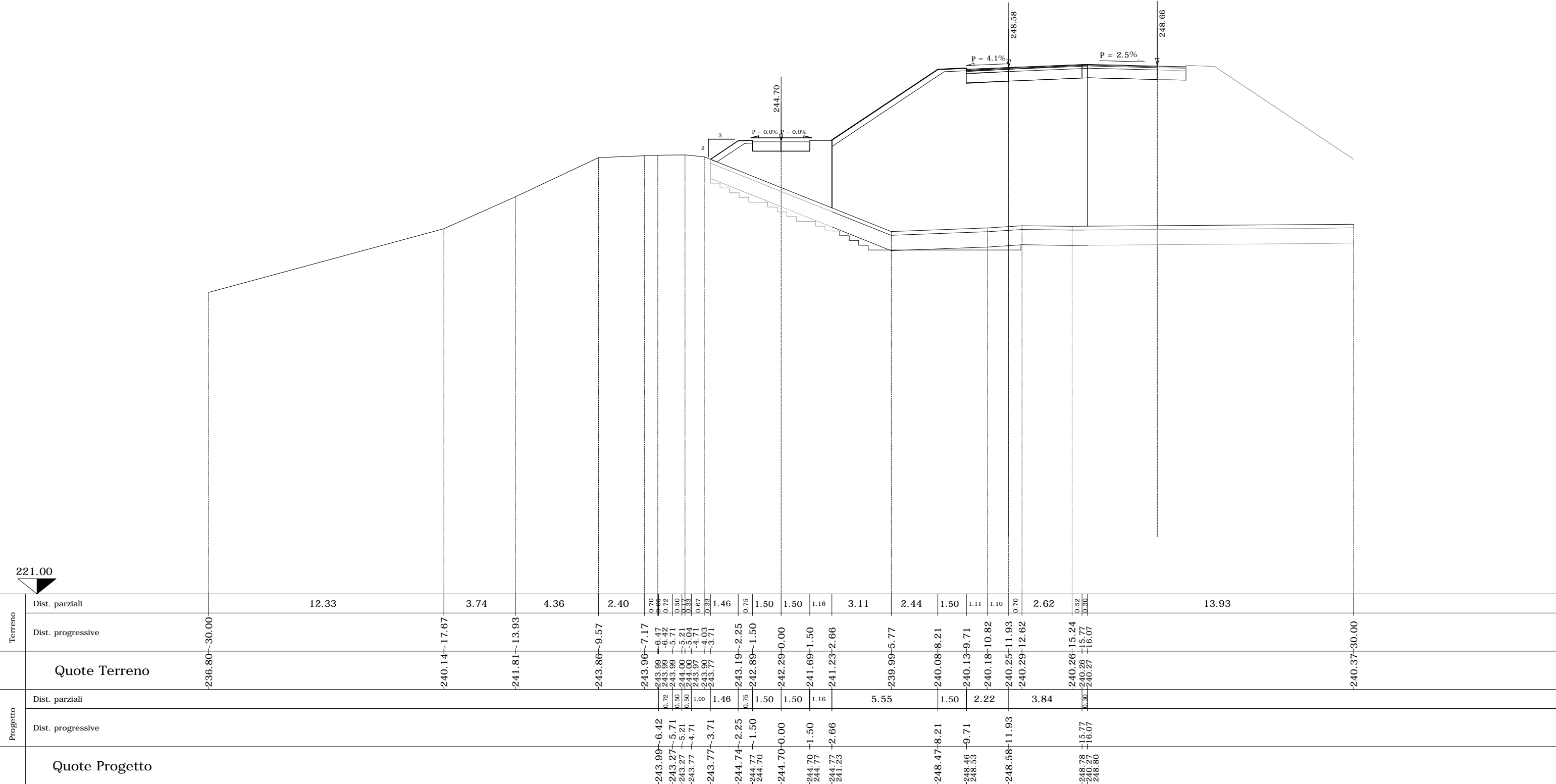

Terreno	Dist. parziali		12.33	3.74	4.36	2.40	0.70	0.09	0.72	0.50	0.33	0.67	0.33	1.46	0.75	1.50	1.50	1.16	3.11	2.44	1.50	1.11	1.10	0.70	2.62	0.52	0.30	13.93		
	Dist. progressive		-236.80	-240.14	-241.81	-243.86	-243.96	-243.99	-243.99	-243.99	-244.00	-243.97	-243.86	-243.19	-242.89	-242.29	-241.69	-241.23	-239.99	-240.08	-240.13	-240.18	-240.25	-240.29	-240.26	-240.26	-240.27	-240.37	-30.00	-30.00
<b>Quote Terreno</b>			-236.80	-240.14	-241.81	-243.86	-243.96	-243.99	-243.99	-243.99	-244.00	-243.97	-243.86	-243.19	-242.89	-242.29	-241.69	-241.23	-239.99	-240.08	-240.13	-240.18	-240.25	-240.29	-240.26	-240.26	-240.27	-240.37	-30.00	-30.00
Progetto	Dist. parziali						0.72	0.72	0.50	0.30	1.00	1.46	0.75	1.50	1.50	1.16	5.55	1.50	2.22	3.84										
	Dist. progressive						-243.99	-243.27	-243.27	-243.77	-243.77	-244.74	-244.77	-244.70	-244.70	-244.77	-244.77	-248.47	-248.46	-248.53	-248.58	-248.78	-248.78	-248.78	-248.78	-248.78	-248.80	-248.80	-248.80	-248.80
<b>Quote Progetto</b>							-243.99	-243.27	-243.27	-243.77	-243.77	-244.74	-244.77	-244.70	-244.70	-244.77	-244.77	-248.47	-248.46	-248.53	-248.58	-248.78	-248.78	-248.78	-248.78	-248.80	-248.80	-248.80	-248.80	-248.80

SEZIONE N. A-25

SEZIONE N. sa\_42

SEZIONE N.B-4\_A

QP = 248.61

PROGR. 561.58  
QP = 244.70

QP = 248.70

ml 5.15 da sez.n. sa\_41 ← → ml 6.39 a sez.n. sa\_43

SEZIONE N. sa\_42

Rilevato (mq)	9.37
Scavo (mq)	0.00
Scotico (m)	6.09
Bonifica (mq)	4.87
Ammorsamento (mq)	1.42
Terreno vegetale sx (mq)	0.51
Terreno vegetale dx (mq)	0.00

Rampa A Rampa B

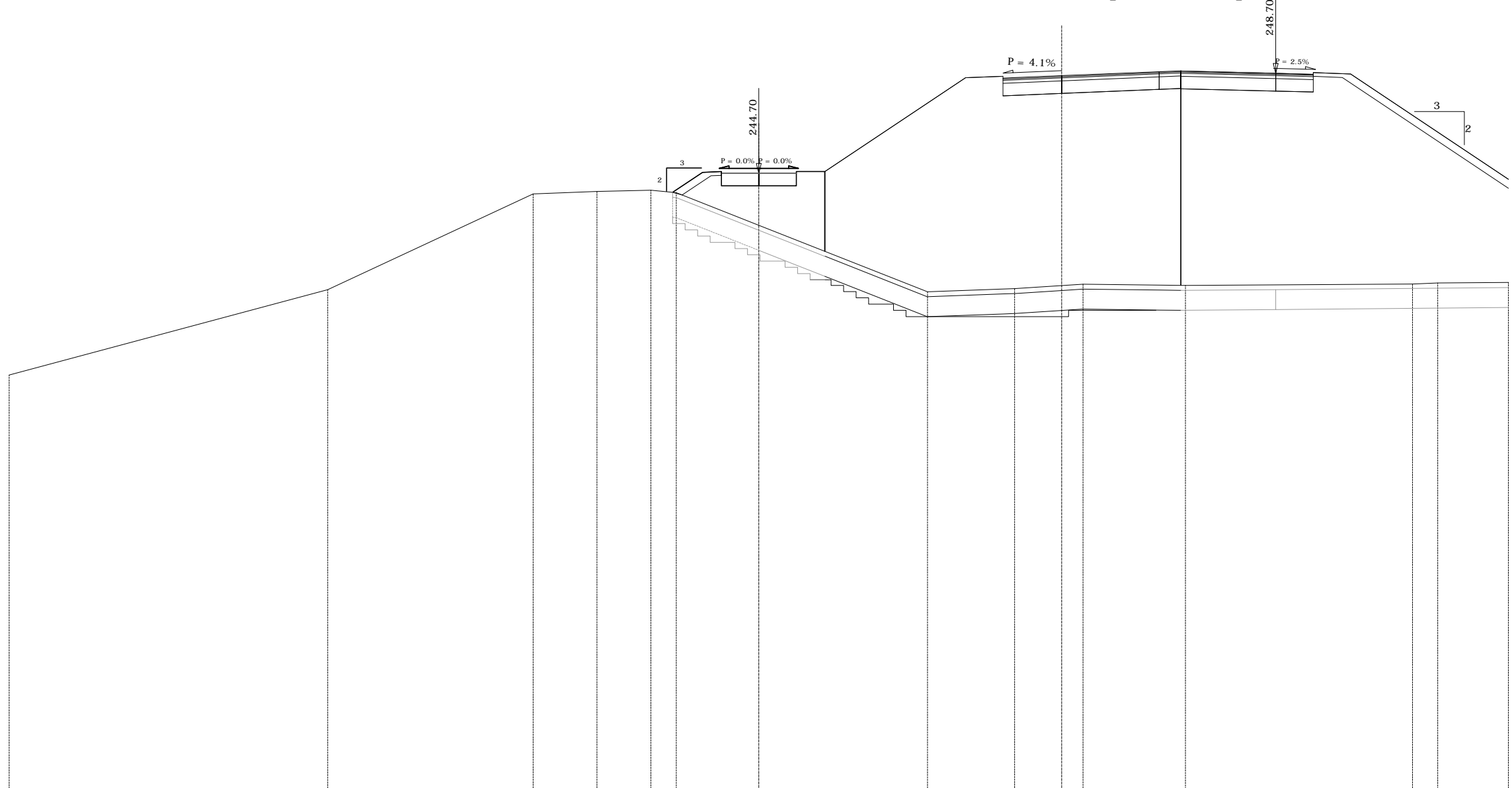

Terreno	Dist. parziali		12.75		8.22	2.55	0.48	0.55	0.50	0.87	1.05	0.75	1.50	1.50	1.14	4.11	1.52	1.50	0.46	1.89	0.85	3.05	0.87	1.15	9.08	1.01	2.83	
	Dist. progressive	-236.63	-30.00	-17.25	-9.03	-6.48	-6.00	-5.45	-4.95	-4.45	-3.45	-2.25	-1.50	0.00	1.50	2.64	6.75	8.27	9.77	10.23	12.12	12.98	16.02	16.89	17.08	26.16	27.17	30.00
Quote Terreno		-236.63	-30.00	-17.25	-9.03	-6.48	-6.00	-5.45	-4.95	-4.45	-3.45	-2.25	-1.50	0.00	2.64	6.75	8.27	9.77	10.23	12.12	12.98	16.02	16.89	17.08	26.16	27.17	30.00	
Progetto	Dist. parziali						0.55	0.50	1.00	1.20	0.75	1.50	1.50	1.14	5.63	1.50	2.35		3.90		0.87							
	Dist. progressive						-6.00	-5.45	-4.45	-3.45	-2.25	-1.50	0.00	1.50	2.64	8.27	9.77	12.12	16.02	16.89								
Quote Progetto							-6.00	-5.45	-4.45	-3.45	-2.25	-1.50	0.00	1.50	2.64	8.27	9.77	12.12	16.02	16.89								









SEZIONE N. sa\_47

SEZIONE N. B-9

PROGR. 626.31  
QP = 244.70

QP = 246.60

**SEZIONE N. sa\_47**

Rilevato (mq)	60.79
Scavo (mq)	0.00
Scotico (m)	27.71
Bonifica (mq)	22.17
Ammorsamento (mq)	5.52
Terreno vegetale sx (mq)	1.91
Terreno vegetale dx (mq)	0.00

ml 10.98 da sez.n. sa\_46 ← → ml 4.71 a sez.n. sa\_48

Rampa B

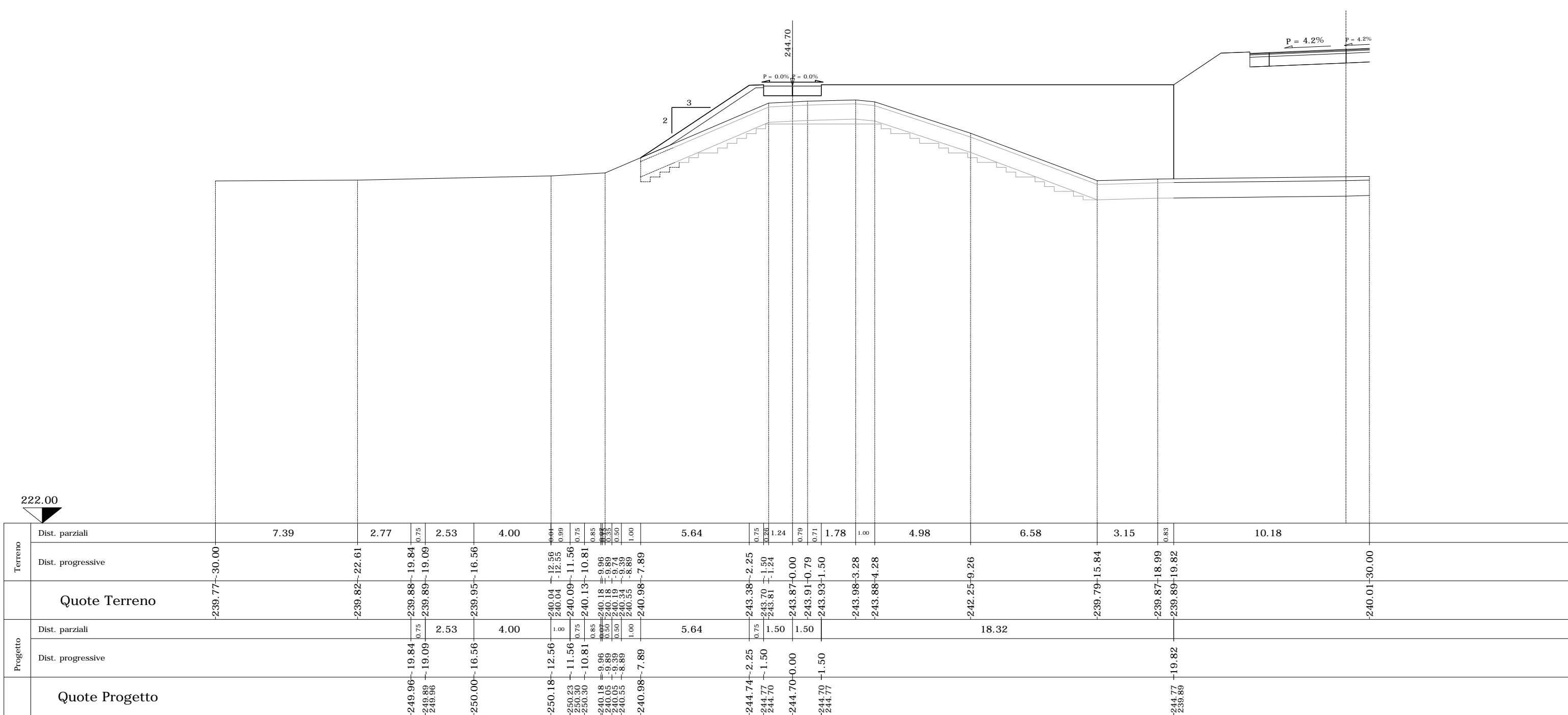

Terreno	Dist. parziali	7.39	2.77	0.75	2.53	4.00	0.64	0.99	0.75	0.85	0.60	1.00	5.64	0.75	1.24	0.79	0.71	1.78	1.00	4.98	6.58	3.15	0.83	10.18		
	Dist. progressive	-239.77	-239.82	-239.88	-239.89	-239.95	-240.04	-240.04	-240.09	-240.13	-240.18	-240.19	-240.34	-240.38	-243.38	-243.70	-243.81	-243.87	-243.91	-243.93	-243.98	-243.88	-242.25	-239.79	-239.87	-240.01
<b>Quote Terreno</b>		-239.77	-239.82	-239.88	-239.89	-239.95	-240.04	-240.04	-240.09	-240.13	-240.18	-240.19	-240.34	-240.38	-243.38	-243.70	-243.81	-243.87	-243.91	-243.93	-243.98	-243.88	-242.25	-239.79	-239.87	-240.01
Progetto	Dist. parziali		2.53	0.75	4.00	1.00	1.00	0.75	0.85	0.60	1.00	5.64	1.50	1.50	18.32											
	Dist. progressive		-249.96	-249.96	-250.00	-250.00	-250.18	-250.23	-250.30	-250.30	-240.18	-240.05	-240.05	-240.55	-244.74	-244.77	-244.70	-244.70	-244.70	-244.70	-244.70	-244.77	-244.77	-244.77	-244.77	-244.77
<b>Quote Progetto</b>			-249.96	-249.96	-250.00	-250.18	-250.23	-250.30	-250.30	-240.18	-240.05	-240.05	-240.55	-244.74	-244.77	-244.70	-244.70	-244.70	-244.70	-244.70	-244.77	-244.77	-244.77	-244.77	-244.77	-244.77



SEZIONE N. sa\_48 SEZIONE N. B-10

PROGR. 631.02  
QP = 244.70

QP = 246.28

SEZIONE N. sa\_48

Rilevato (mq)	60.72
Scavo (mq)	0.00
Scotico (m)	28.72
Bonifica (mq)	22.97
Ammorsamento (mq)	5.25
Terreno vegetale sx (mq)	1.98
Terreno vegetale dx (mq)	0.00

ml 4.71 da sez.n. sa\_47 ← | → ml 9.20 a sez.n. sa\_49

Rampa B

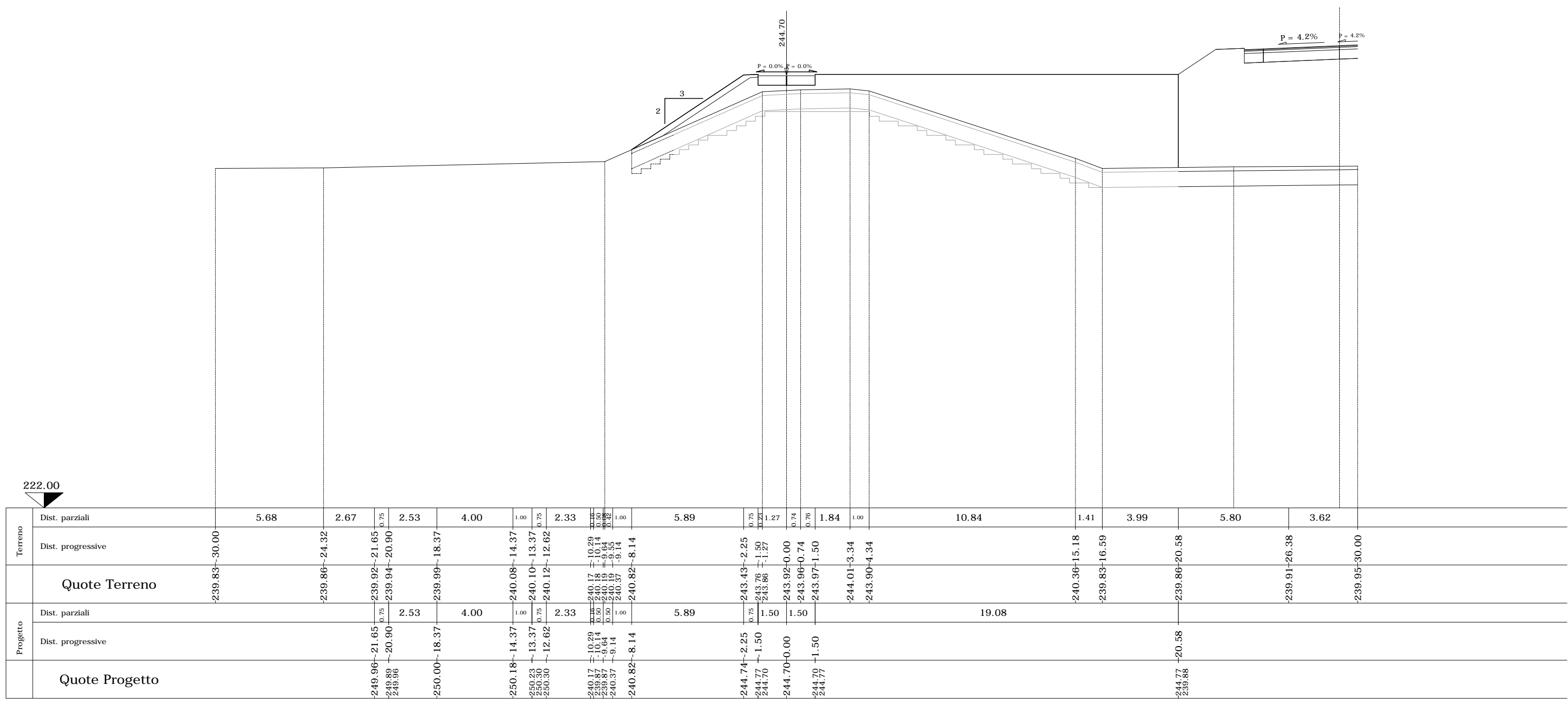

Terreno	Dist. parziali		5.68	2.67	0.75	2.53	4.00	1.00	0.75	2.33	0.50	1.00	5.89	0.75	1.27	0.74	1.84	1.00	10.84	1.41	3.99	5.80	3.62		
	Dist. progressive	-239.83	-30.00	-239.86	-24.32	-239.92	-21.65	-239.94	-20.90	-239.99	-18.37	-240.08	-14.37	-240.10	-13.37	-240.12	-12.62	-240.17	-10.29	-240.18	-10.14	-240.19	-9.94	-240.37	-8.14
<b>Quote Terreno</b>		-239.83	-30.00	-239.86	-24.32	-239.92	-21.65	-239.94	-20.90	-239.99	-18.37	-240.08	-14.37	-240.10	-13.37	-240.12	-12.62	-240.17	-10.29	-240.18	-10.14	-240.19	-9.94	-240.37	-8.14
Progetto	Dist. parziali				2.53	4.00	1.00	0.75	2.33	0.50	1.00	5.89	1.50	1.50					19.08						
	Dist. progressive				-249.96	-21.65	-249.88	-20.90	-249.96	-250.00	-18.37	-250.18	-14.37	-250.23	-13.37	-250.30	-12.62	-240.17	-10.29	-244.74	-2.25	-244.77	-1.50	-244.70	-244.70
<b>Quote Progetto</b>					-249.96	-21.65	-249.88	-20.90	-249.96	-250.00	-18.37	-250.18	-14.37	-250.23	-13.37	-250.30	-12.62	-240.17	-10.29	-244.74	-2.25	-244.77	-1.50	-244.70	-244.77



SEZIONE N. sa\_50 SEZIONE N. B-11

PROGR. 647.01  
QP = 244.70

QP = 245.47

ml 6.79 da sez.n. sa\_49 ← → ml 16.81 a sez.n. sa\_51

SEZIONE N. sa\_50

Rilevato (mq)	72.02
Scavo (mq)	0.00
Scotico (m)	27.64
Bonifica (mq)	22.11
Ammorsamento (mq)	5.65
Terreno vegetale sx (mq)	1.56
Terreno vegetale dx (mq)	0.00

Rampa B

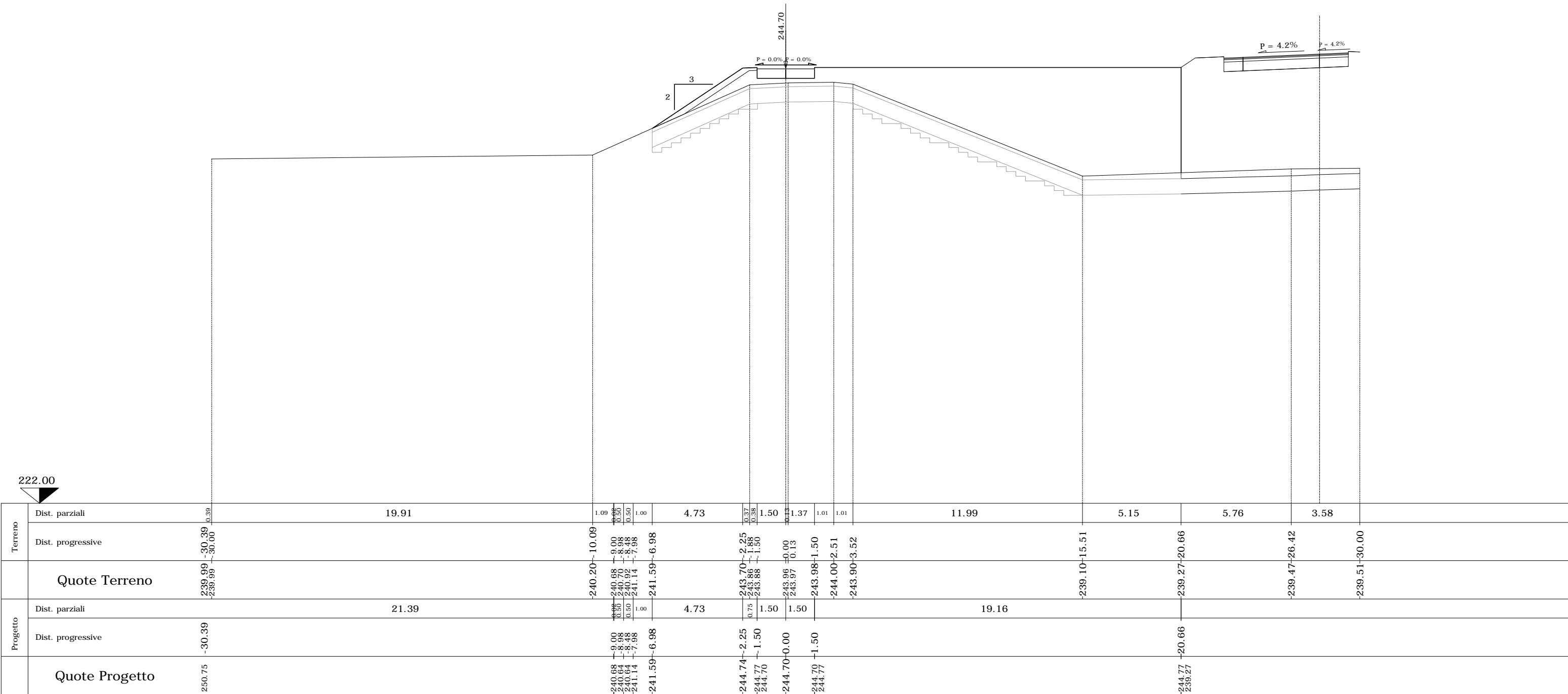

SEZIONE N. sa\_51 SEZIONE N. B-12

PROGR. 663.82

QP = 244.70

QP = 245.14

SEZIONE N. sa\_51

Rilevato (mq)	62.52
Scavo (mq)	0.00
Scotico (m)	20.07
Bonifica (mq)	16.06
Ammorsamento (mq)	3.72
Terreno vegetale sx (mq)	0.51
Terreno vegetale dx (mq)	0.00

ml 16.81 da sez.n. sa\_50 ← → ml 12.81 a sez.n. sa\_52

Rampa B

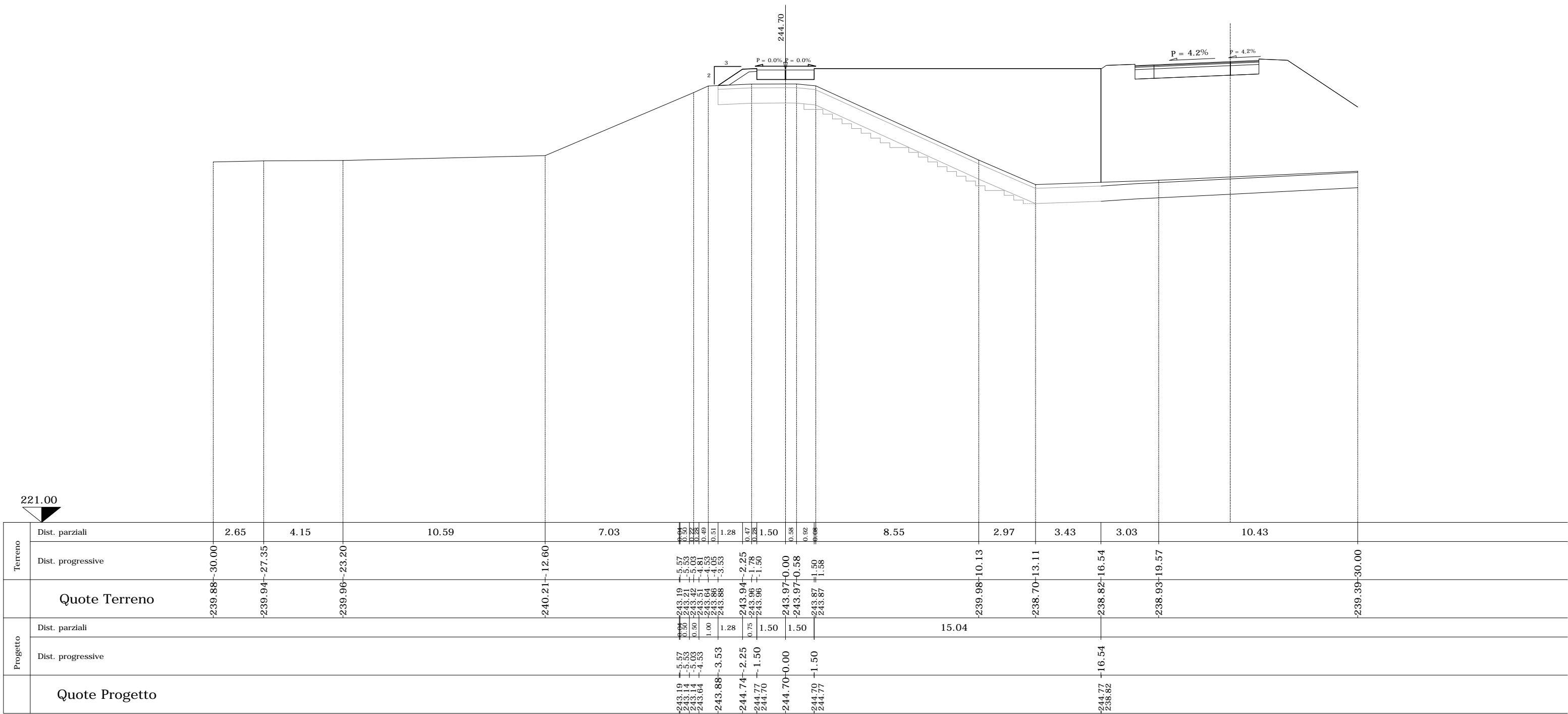

SEZIONE N. sa\_52 SEZIONE N. B-13

PROGR. 676.63  
QP = 244.70

QP = 245.23

SEZIONE N. sa\_52

Rilevato (mq)	34.21
Scavo (mq)	0.00
Scotico (m)	15.33
Bonifica (mq)	12.26
Ammorsamento (mq)	3.33
Terreno vegetale sx (mq)	0.48
Terreno vegetale dx (mq)	0.00

ml 12.81 da sez.n. sa\_51 ← → ml 2.44 a sez.n. sa\_53

Rampa B

MURO DI  
SOSTEGNO  
OS71

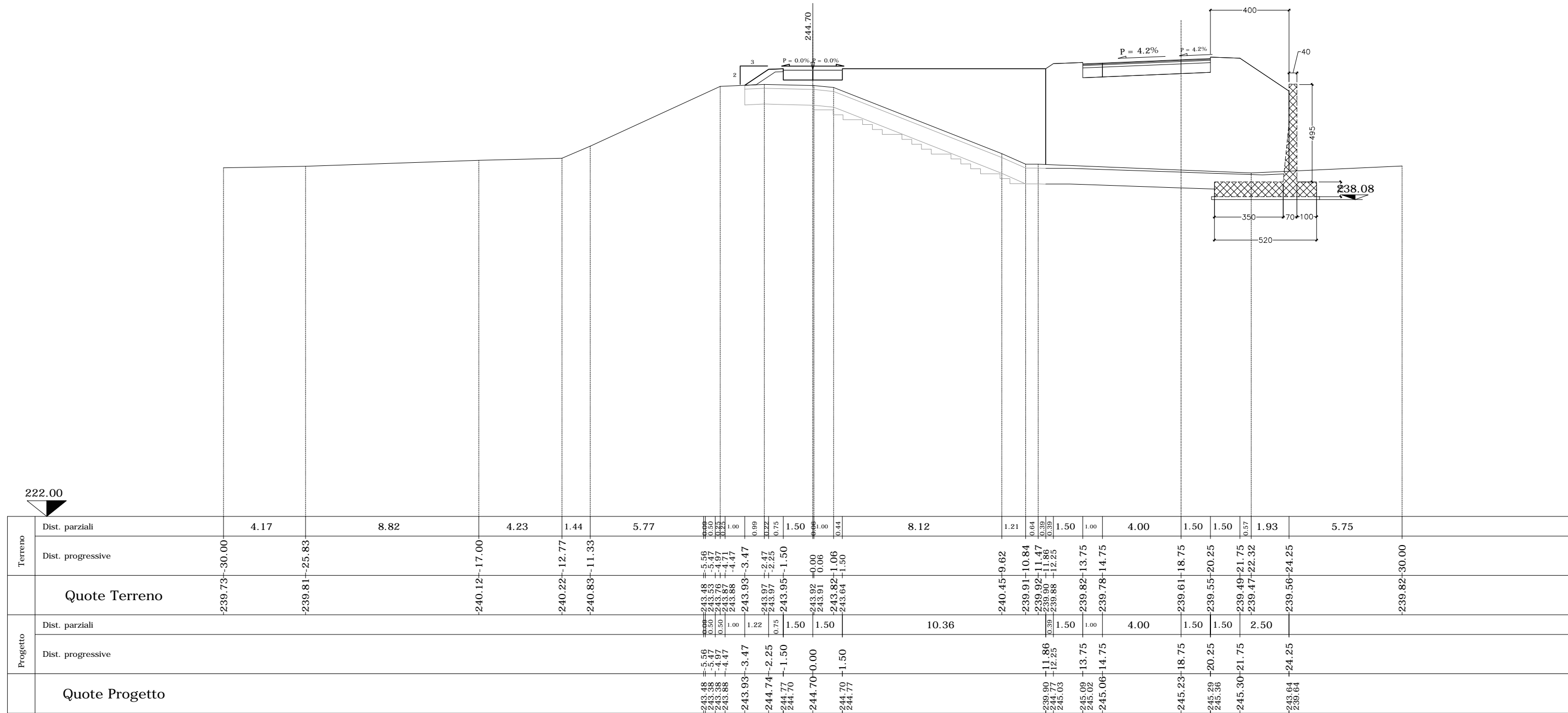

SEZIONE N. sa\_53 SEZIONE N. B-14

PROGR. 679.07  
QP = 244.70

QP = 245.28

ml 2.44 da sez.n. sa\_52 ← → ml 16.55 a sez.n. sa\_54

SEZIONE N. sa\_53

Rilevato (mq)	29.99
Scavo (mq)	0.00
Scotico (m)	14.51
Bonifica (mq)	11.61
Ammorsamento (mq)	2.90
Terreno vegetale sx (mq)	0.48
Terreno vegetale dx (mq)	0.00

Rampa B

MURO DI SOSTEGNO OS71

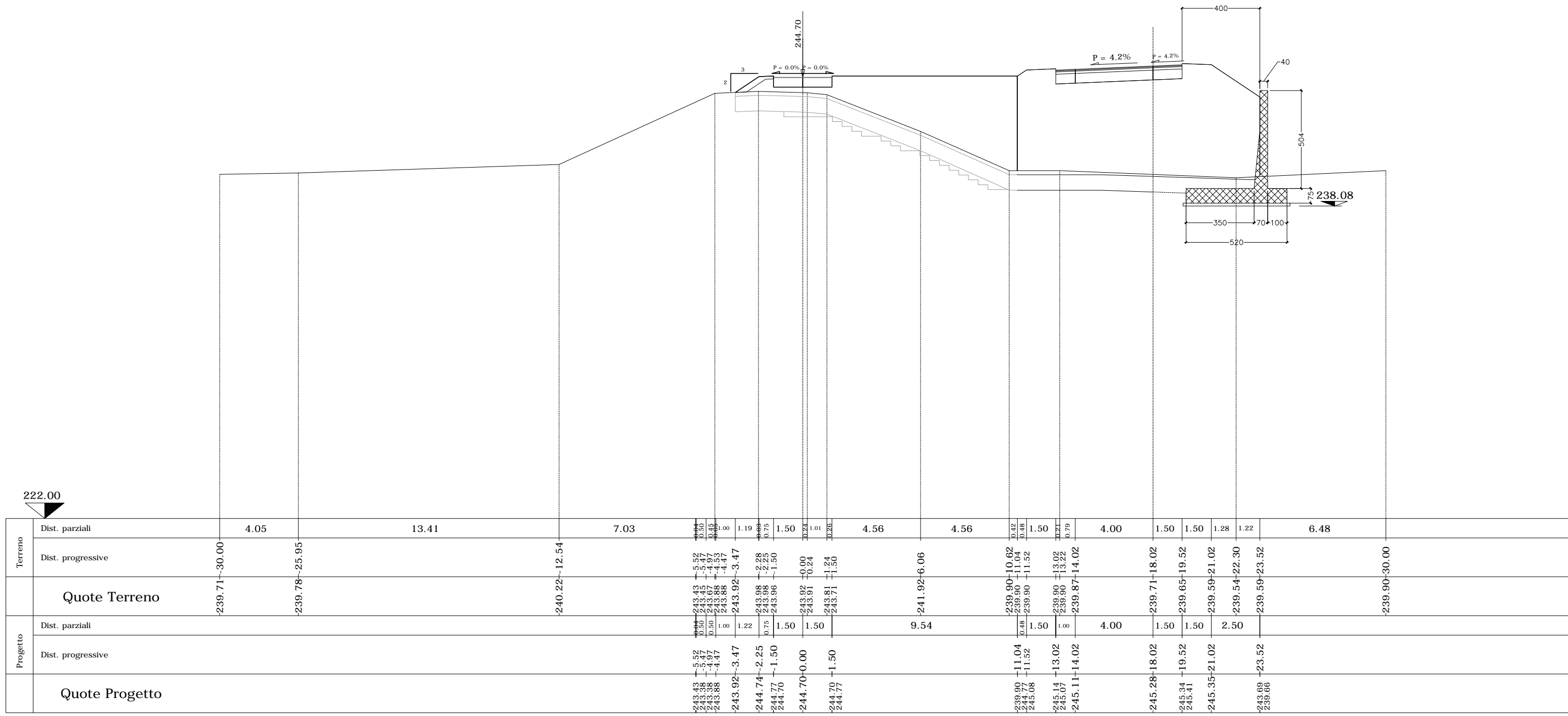



SEZIONE N. sa\_55 SEZIONE N. B-16

PROGR. 712.66 QP = 244.70 QP = 246.80

ml 17.04 da sez.n. sa\_54 ml 17.09 a sez.n. sa\_56

SEZIONE N. sa\_55

Rilevato (mq)	15.73
Scavo (mq)	0.00
Scotico (m)	12.11
Bonifica (mq)	9.69
Ammorsamento (mq)	2.41
Terreno vegetale sx (mq)	2.57
Terreno vegetale dx (mq)	0.00

Rampa B

MURO DI SOSTEGNO OS71

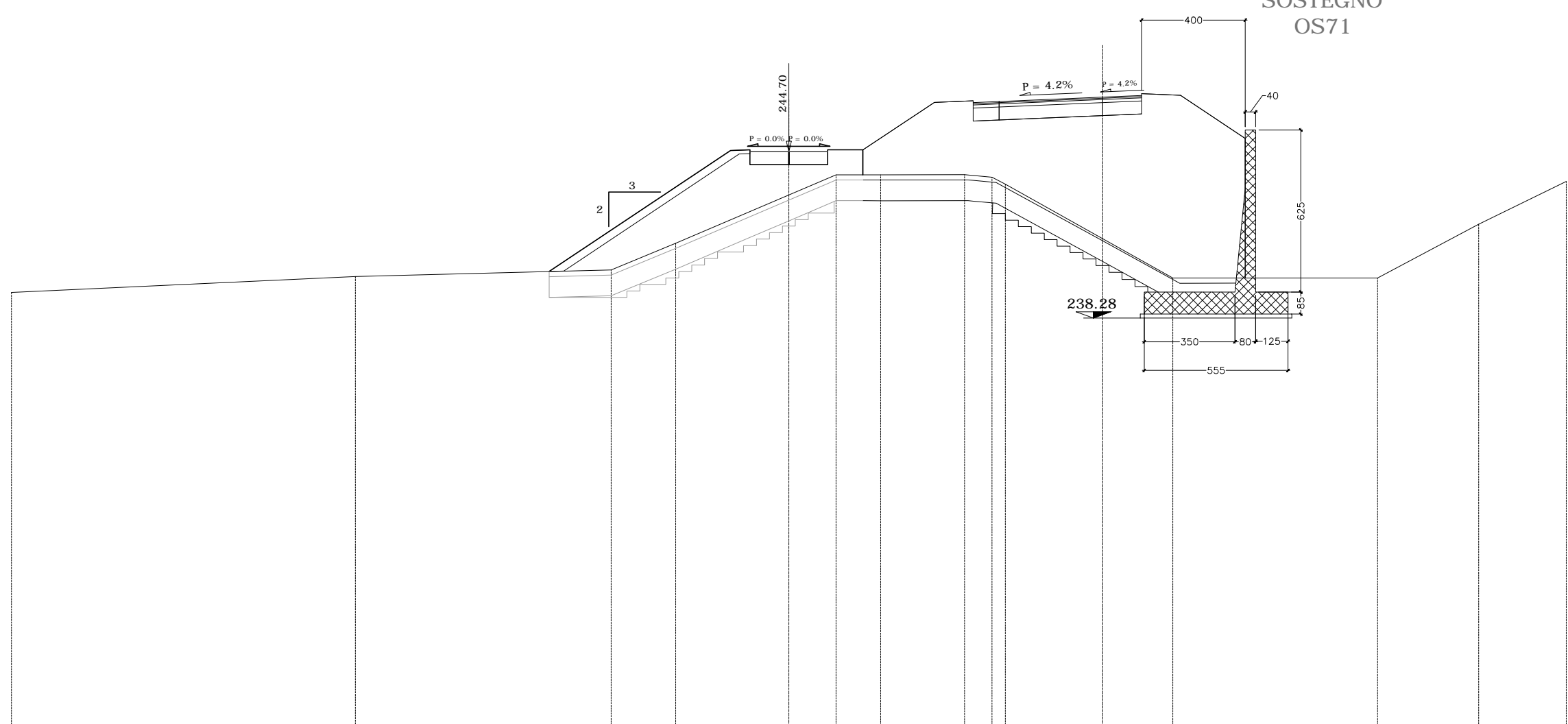

Terreno		Dist. parziali	13.27																	
		Dist. progressive	-239.26~-30.00																	
		Quote Terreno	-239.88~-16.73																	
Progetto		Dist. parziali	7.00																	
		Dist. progressive	-240.01~-11.69																	
		Quote Progetto	-244.70~-1.50																	



