Sezioni Trasversali vestite caratteristiche di linea – TAV.4

Scala 1:200

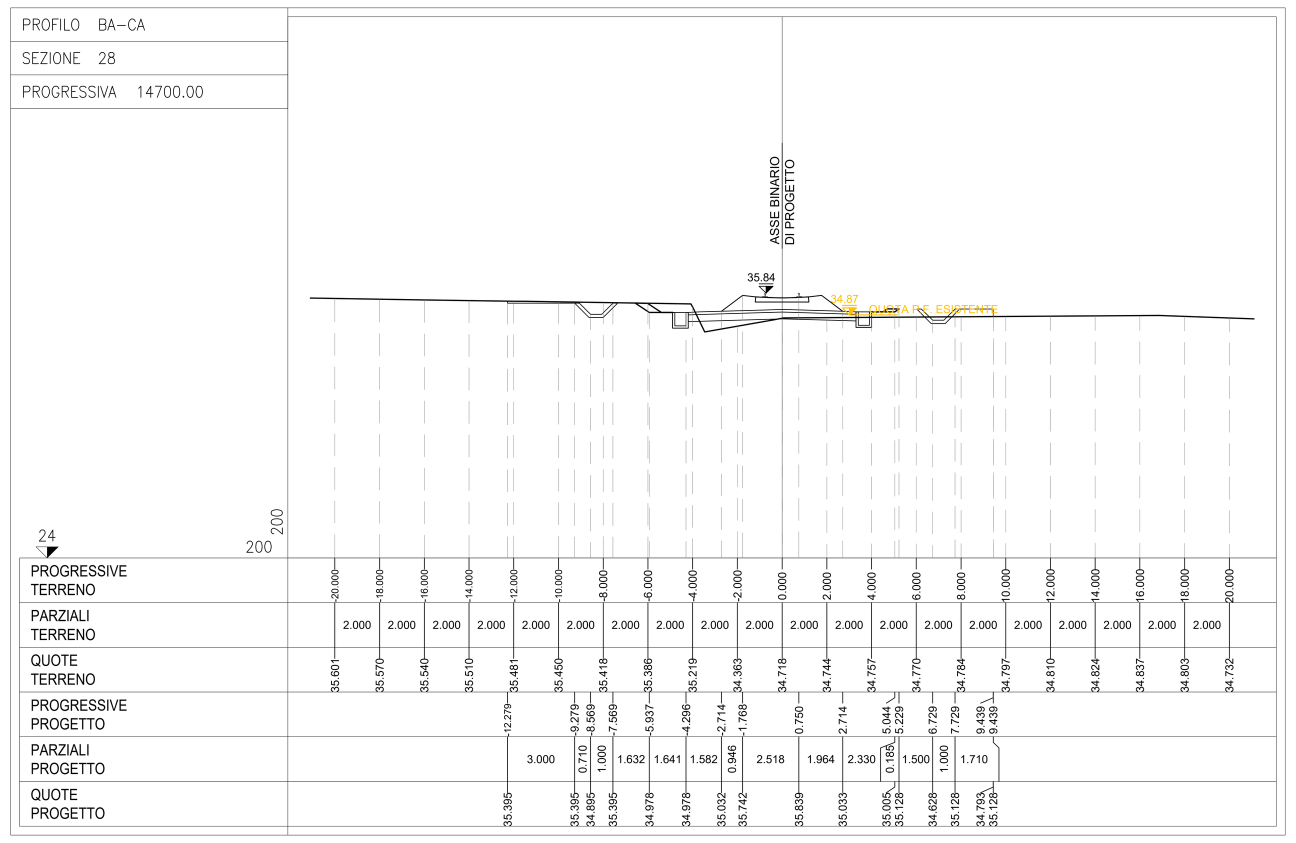

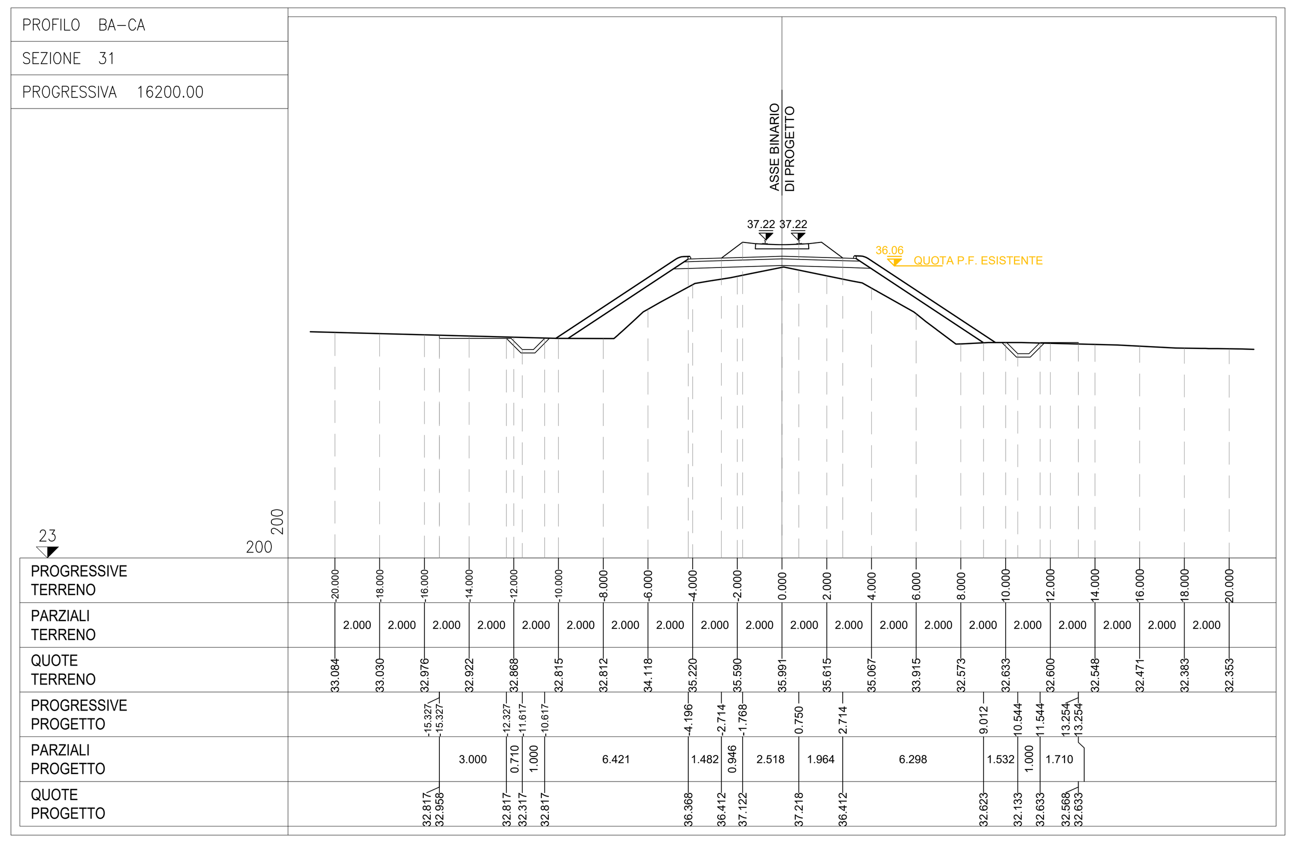

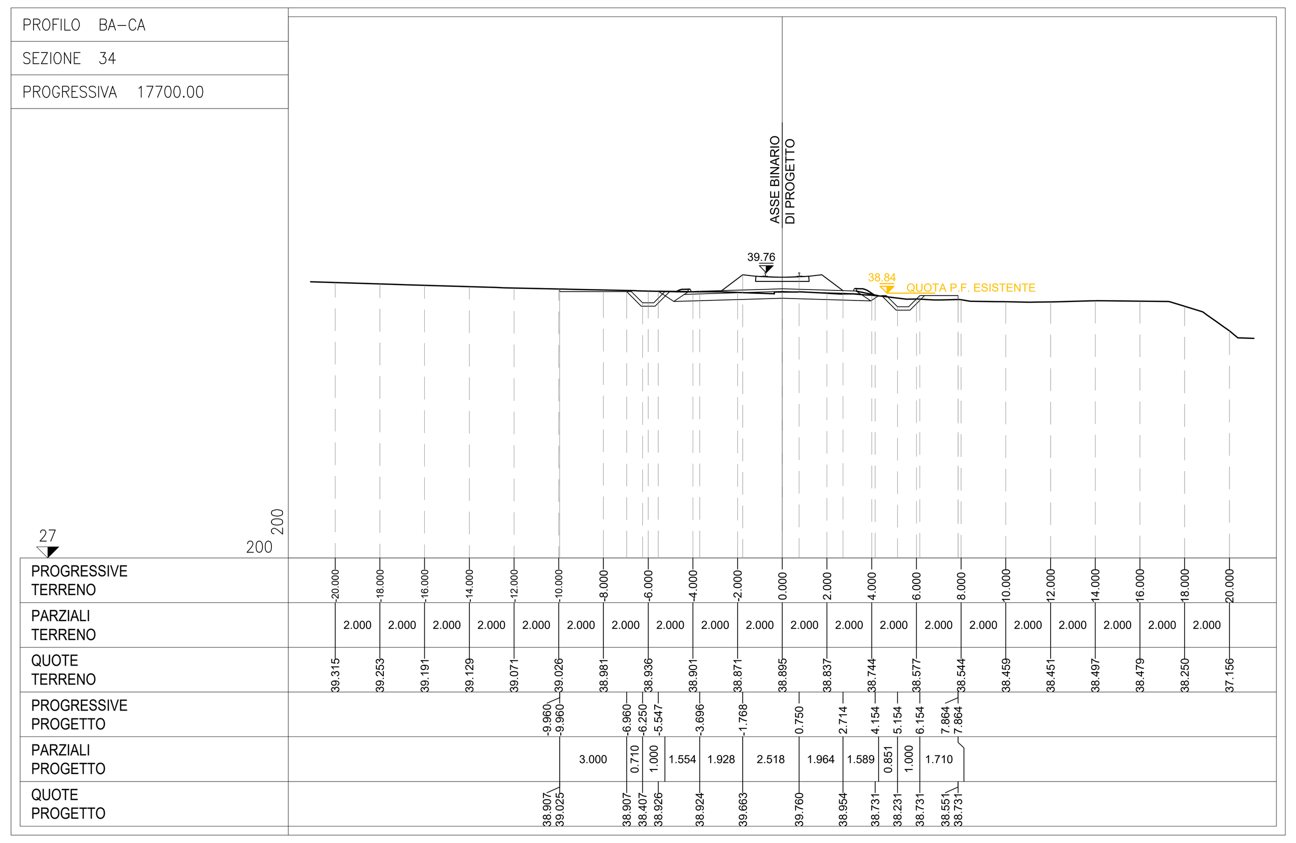

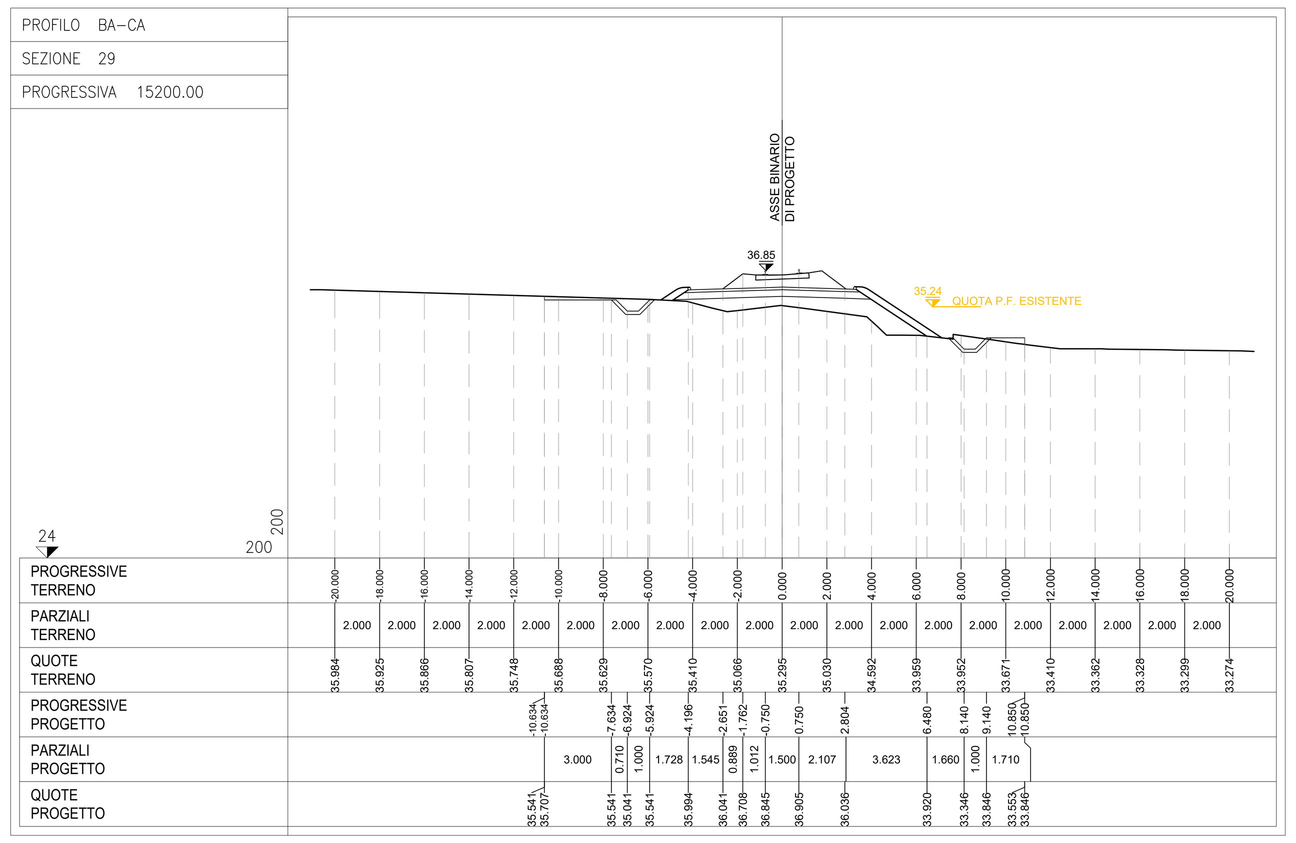

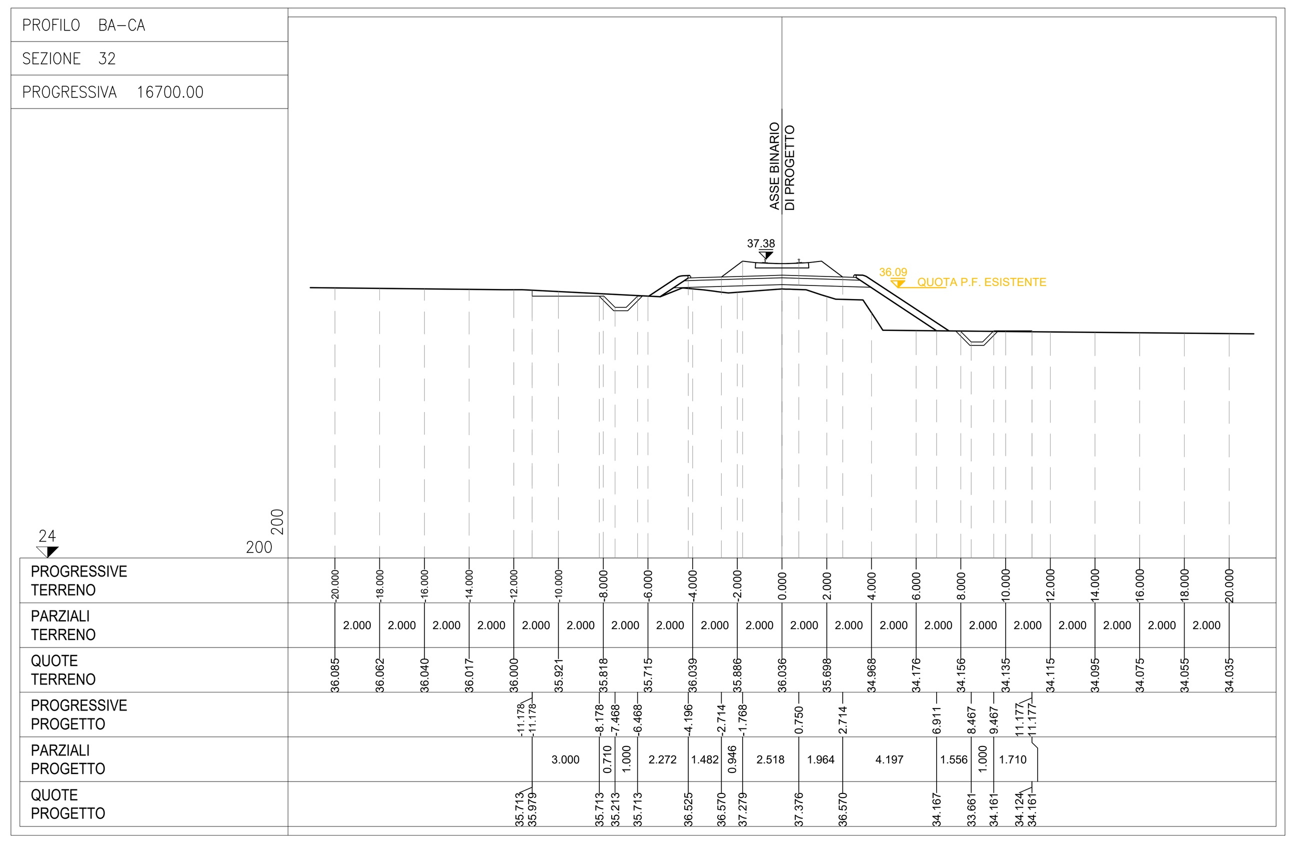

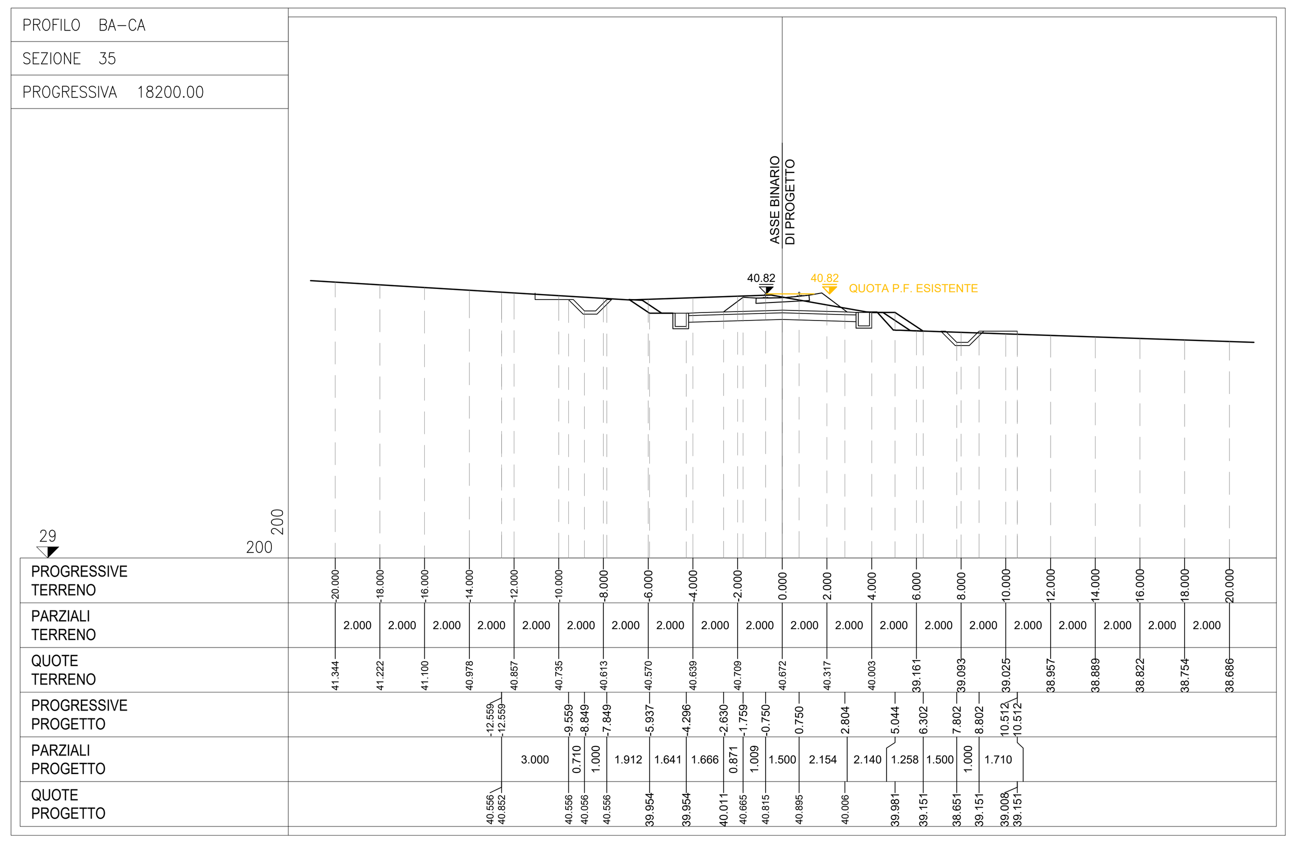

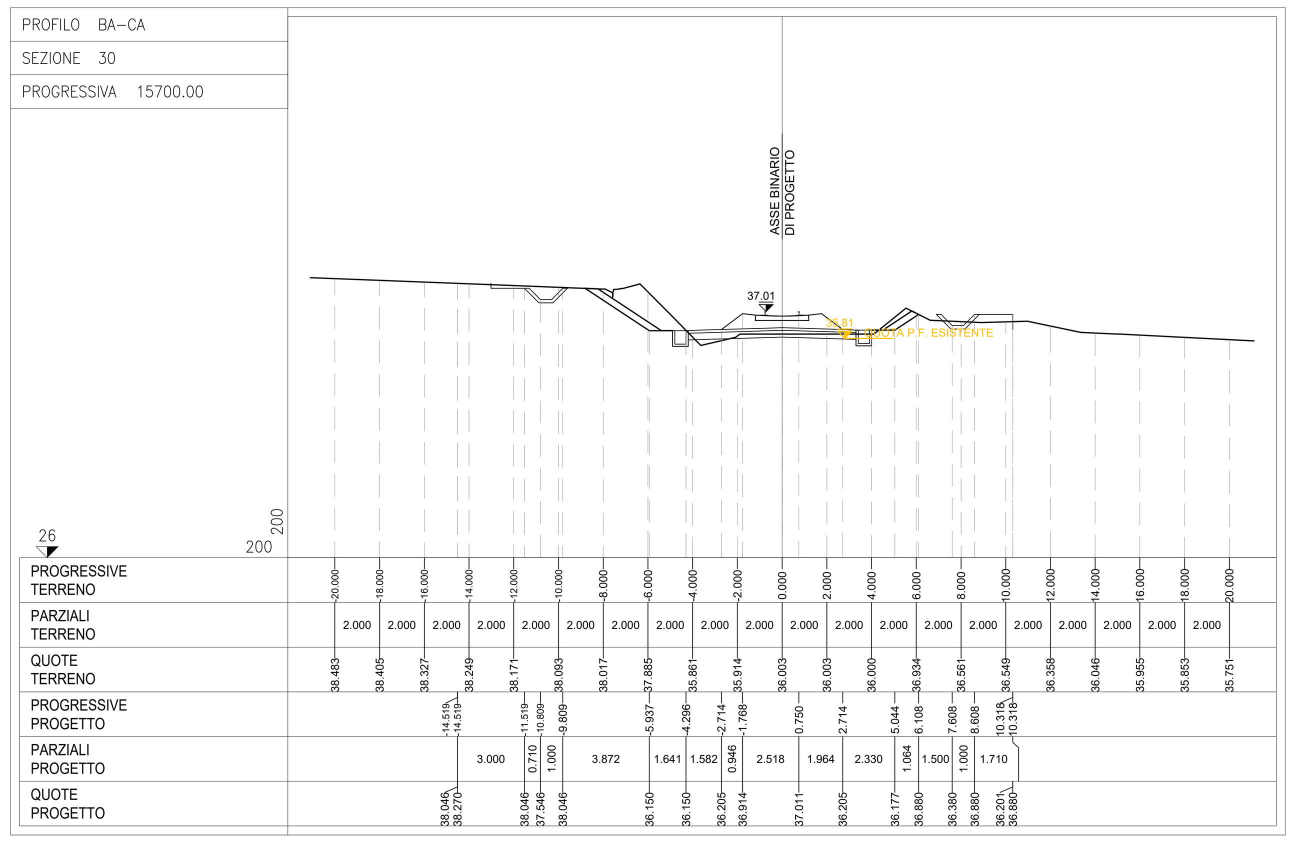

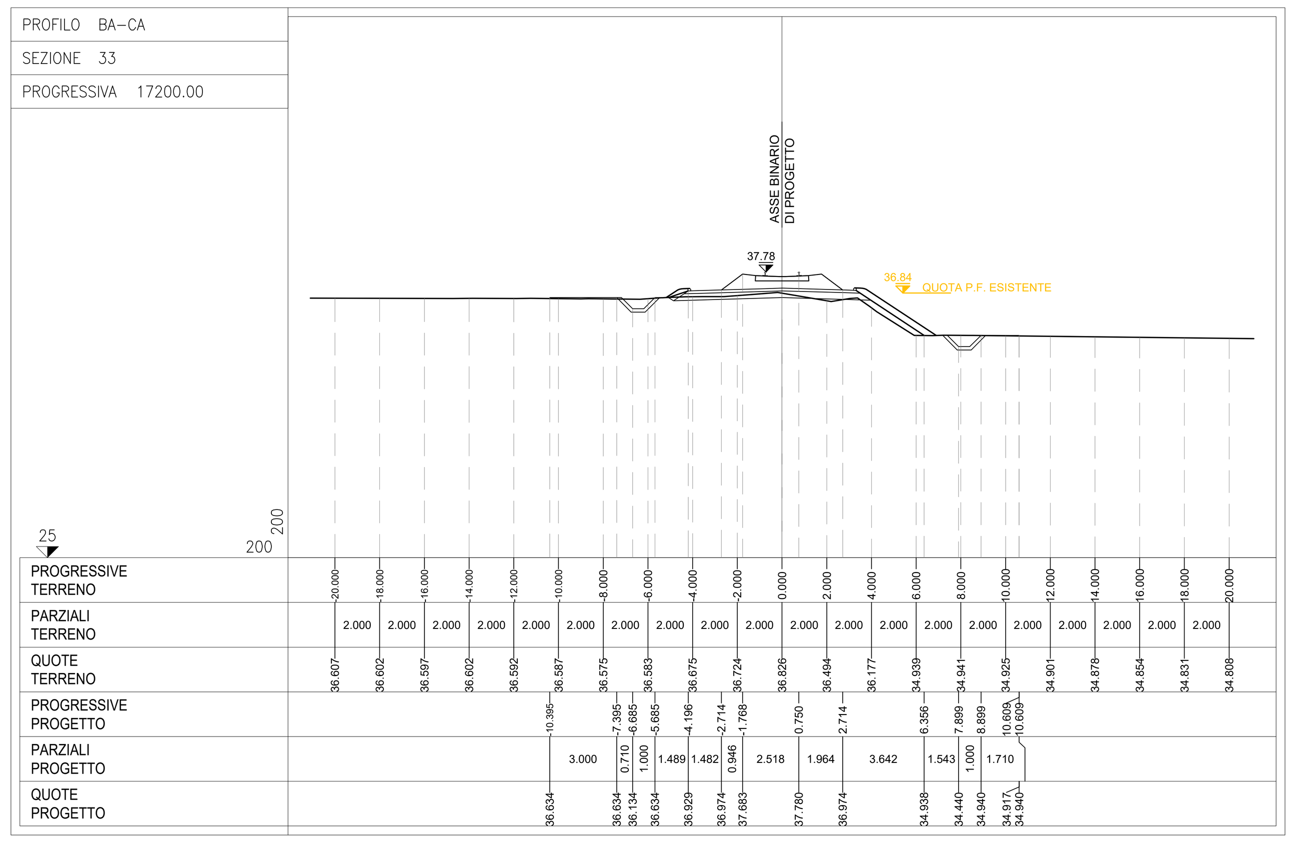

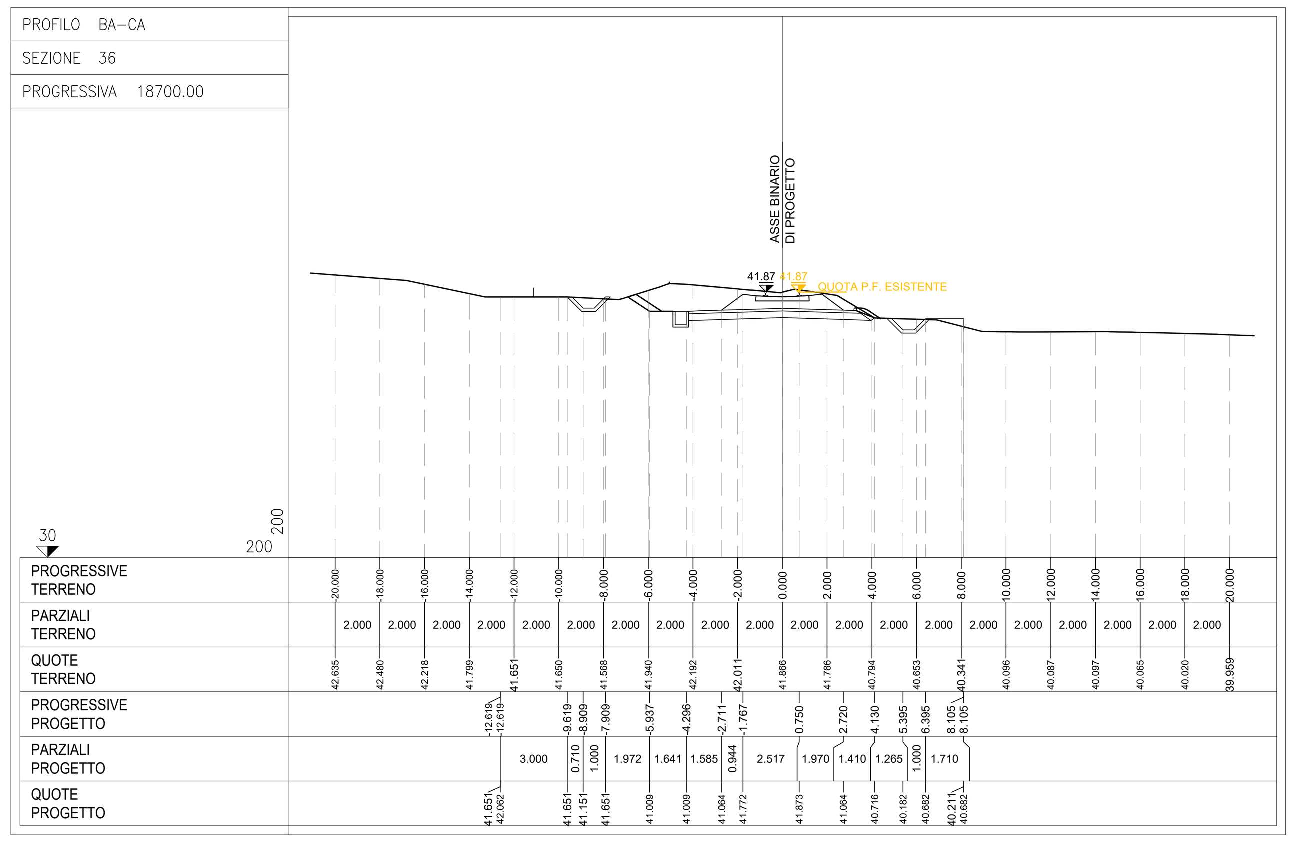

KEYPLAN

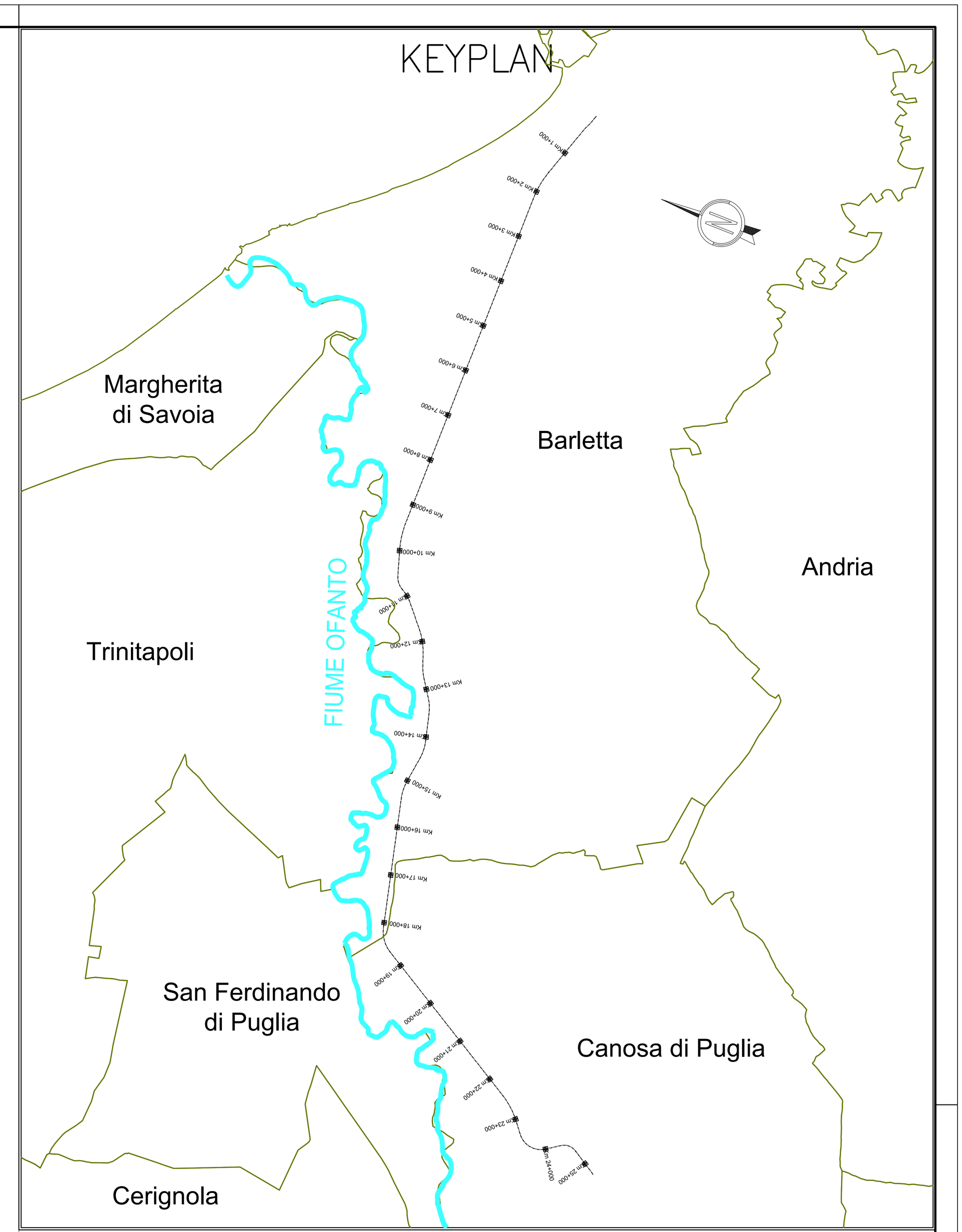

COMMITTENTE:

RFI RETE FERROVIARIA ITALIANA
GRUPPO FERROVIE DELLO STATO ITALIANE

PROGETTAZIONE:

ITALFERR
GRUPPO FERROVIE DELLO STATO ITALIANE

U.O. COORDINAMENTO NO CAPTIVE E INGEGNERIA DI SISTEMA

PROGETTO DI FATTIBILITÀ TECNICO ECONOMICA

POTENZIAMENTO ED ELETTRIFICAZIONE DELLA LINEA BARLETTA-CANOSA DI PUGLIA

INFRASTRUTTURA

Sezioni Trasversali vestite caratteristiche di linea Tav. 4 di 6

SCALA: 1:200

COMMESSA	LOTTO	FASE	ENTE	TIPO DOC.	OPERA/DISCIPLINA	PROGR.	REV.
IA6C	00	F	00	W9	IF0001	004	A

Rev.	Descrizione	Redatto	Data	Verificato	Data	Approvato	Data	Autorizzato Data
A	Emissione	P.GHELMA	Mag. 2020	S.PAOLONI	Mag. 2020	T.PAOLETTI	Mag. 2020	G.INGROSSO Mag.2020

File: ia6c00f10w9if0001001-6a.dwg

n. Elab.: