



NATURA 2000 - STANDARD DATA FORM

For Special Protection Areas (SPA),
Proposed Sites for Community Importance (pSCI),
Sites of Community Importance (SCI) and
for Special Areas of Conservation (SAC)

SITE IT1110019
SITENAME Baraccone (confluenza Po - Dora Baltea)

TABLE OF CONTENTS

- [1. SITE IDENTIFICATION](#)
- [2. SITE LOCATION](#)
- [3. ECOLOGICAL INFORMATION](#)
- [4. SITE DESCRIPTION](#)
- [5. SITE PROTECTION STATUS](#)
- [6. SITE MANAGEMENT](#)
- [7. MAP OF THE SITE](#)

1. SITE IDENTIFICATION

| | | |
|----------------------|-----------------------------------|-----------------------------|
| 1.1 Type C | 1.2 Site code IT1110019 | Back to top |
|----------------------|-----------------------------------|-----------------------------|

1.3 Site name

Baraccone (confluenza Po - Dora Baltea)

| | |
|--|-----------------------------------|
| 1.4 First Compilation date 1995-11 | 1.5 Update date 2019-12 |
|--|-----------------------------------|

1.6 Respondent:

Name/Organisation: Regione Piemonte - Direzione Ambiente, Governo e Tutela del territorio - Settore Biodiversità e Aree Naturali
Address: Via Principe Amedeo, 17 - 10123 Torino
Email: biodiversita@regione.piemonte.it

1.7 Site indication and designation / classification dates

| | |
|---|--|
| Date site classified as SPA: | 2000-08 |
| National legal reference of SPA designation | D.G.R. n.37-28804 del 29/11/1999 |
| Date site proposed as SCI: | 1995-09 |
| Date site confirmed as SCI: | No data |
| Date site designated as SAC: | 2017-02 |
| National legal reference of SAC designation: | DM 03/02/2017 - G.U. 46 del 24-02-2017 |

2. SITE LOCATION

2.1 Site-centre location [decimal degrees]:

[Back to top](#)

Longitude 8.0411 **Latitude** 45.1781

2.2 Area [ha]: 1574.0 **2.3 Marine area [%]:** 0.0

2.4 Sitelength [km]:

0.0

2.5 Administrative region code and name

| | |
|--------------------------|--------------------|
| NUTS level 2 code | Region Name |
|--------------------------|--------------------|

2.6 Biogeographical Region(s)

Continental (100.0
%)

3. ECOLOGICAL INFORMATION

3.1 Habitat types present on the site and assessment for them

[Back to top](#)

| Annex I Habitat types | | | | | | Site assessment | | | |
|-----------------------|----|----|------------|---------------|--------------|------------------|------------------|--------------|--------|
| Code | PF | NP | Cover [ha] | Cave [number] | Data quality | AIBICID | AIBIC | | |
| | | | | | | Representativity | Relative Surface | Conservation | Global |
| 3150F | | | 15.74 | | M | B | C | B | C |
| 3240F | | | 283.32 | | M | B | C | B | C |
| 3260F | | | 0.5 | | G | C | C | C | C |
| 6510F | | | 33.05 | | M | B | C | B | C |
| 9160F | | | 9.44 | | P | D | | | |
| 91E0F | | | 214.06 | | M | B | C | C | C |
| 91F0F | | | 3.7 | | M | C | C | C | C |

- **PF:** for the habitat types that can have a non-priority as well as a priority form (6210, 7130, 9430) enter "X" in the column PF to indicate the priority form.
- **NP:** in case that a habitat type no longer exists in the site enter: x (optional)
- **Cover:** decimal values can be entered
- **Caves:** for habitat types 8310, 8330 (caves) enter the number of caves if estimated surface is not available.
- **Data quality:** G = 'Good' (e.g. based on surveys); M = 'Moderate' (e.g. based on partial data with some extrapolation); P = 'Poor' (e.g. rough estimation)

3.2 Species referred to in Article 4 of Directive 2009/147/EC and listed in Annex II of Directive 92/43/EEC and site evaluation for them

| Species | | | | | Population in the site | | | | | | Site assessment | | | |
|---------|------|-------------------------------------|---|----|------------------------|------|-----|------|------|----------|-----------------|-------|------|------|
| G | Code | Scientific Name | S | NP | T | Size | | Unit | Cat. | D. qual. | AIBICID | AIBIC | | |
| | | | | | | Min | Max | | | | Pop. | Con. | Iso. | Glo. |
| B | A168 | Actitis hypoleucos | | | w | | | | P | DD | C | C | C | B |
| B | A229 | Alcedo atthis | | | p | | | | P | DD | C | B | C | B |
| B | A054 | Anas acuta | | | w | | | | P | DD | C | C | C | B |
| B | A056 | Anas clypeata | | | w | | | | P | DD | C | C | C | B |
| B | A052 | Anas crecca | | | w | 500 | 500 | i | | G | B | C | C | A |
| B | A050 | Anas penelope | | | w | | | | P | DD | C | C | C | B |
| B | A055 | Anas querquedula | | | c | | | | P | DD | D | | | |
| B | A051 | Anas strepera | | | w | | | | P | DD | C | C | C | B |
| B | A090 | Aquila clanga | | | c | | | | P | DD | D | | | |
| B | A028 | Ardea cinerea | | | r | 84 | 85 | i | | G | B | C | C | B |
| B | A029 | Ardea purpurea | | | c | | | | P | DD | D | | | |
| B | A024 | Ardeola ralloides | | | c | | | | P | DD | D | | | |
| B | A059 | Aythya ferina | | | w | | | | P | DD | C | C | C | B |
| B | A061 | Aythya fuligula | | | w | | | | P | DD | C | C | C | B |
| B | A060 | Aythya nyroca | | | c | | | | P | DD | D | | | |
| F | 1138 | Barbus meridionalis | | | p | | | | R | DD | C | C | C | C |
| F | 1137 | Barbus plebejus | | | p | | | | P | DD | C | C | C | B |
| B | A133 | Burhinus oedicanus | | | r | 2 | 2 | p | | M | C | C | C | C |
| B | A196 | Chlidonias hybridus | | | c | | | | P | DD | D | | | |
| B | A197 | Chlidonias niger | | | c | | | | P | DD | D | | | |
| F | 1140 | Chondrostoma soetta | | | p | | | | P | DD | C | C | C | B |
| B | A031 | Ciconia ciconia | | | c | | | | P | DD | D | | | |
| B | A081 | Circus aeruginosus | | | c | | | | P | DD | D | | | |
| B | A082 | Circus cyaneus | | | w | | | | P | DD | D | | | |
| F | 5304 | Cobitis bilineata | | | p | | | | P | DD | C | C | C | B |
| F | 1163 | Cottus gobio | | | p | | | | R | DD | C | C | C | C |
| B | A027 | Egretta alba | | | w | | | | P | DD | C | B | C | B |
| B | A026 | Egretta garzetta | | | r | | | | P | DD | C | B | C | B |
| B | A098 | Falco columbarius | | | c | | | | P | DD | D | | | |

| | | | | | | | | | | | | | | | | | |
|---|------|---|--|--|--|--|--|--|--|---|---|---|---|--|--|---|--|
| M | 1341 | avellanarius | | | | | | | | P | X | | | | | | |
| M | 1322 | Myotis nattereri | | | | | | | | P | X | | X | | | | |
| R | 2469 | Natrix natrix | | | | | | | | P | | | | | | X | |
| M | 2016 | Pipistrellus kuhlii | | | | | | | | P | X | | | | | | |
| M | 1309 | Pipistrellus pipistrellus | | | | | | | | P | X | | | | | | |
| R | 1256 | Podarcis muralis | | | | | | | | P | X | | | | | | |
| A | 1209 | Rana dalmatina | | | | | | | | P | X | | | | | | |
| A | 1207 | Rana lessonae | | | | | | | | P | X | | | | | | |
| M | 2607 | Sciurus vulgaris | | | | | | | | P | | | | | | X | |
| F | 1109 | Thymallus thymallus | | | | | | | | P | | X | | | | | |
| I | 1033 | Unio elongatulus | | | | | | | | P | | X | | | | | |

- **Group:** A = Amphibians, B = Birds, F = Fish, Fu = Fungi, I = Invertebrates, L = Lichens, M = Mammals, P = Plants, R = Reptiles
- **CODE:** for Birds, Annex IV and V species the code as provided in the reference portal should be used in addition to the scientific name
- **S:** in case that the data on species are sensitive and therefore have to be blocked for any public access enter: yes
- **NP:** in case that a species is no longer present in the site enter: x (optional)
- **Unit:** i = individuals, p = pairs or other units according to the standard list of population units and codes in accordance with Article 12 and 17 reporting, (see [reference portal](#))
- **Cat.:** Abundance categories: C = common, R = rare, V = very rare, P = present
- **Motivation categories:** IV, V: Annex Species (Habitats Directive), A: National Red List data; B: Endemics; C: International Conventions; D: other reasons

4. SITE DESCRIPTION

4.1 General site character

[Back to top](#)

| Habitat class | % Cover |
|----------------------------|------------|
| N07 | 3.0 |
| N10 | 2.0 |
| N15 | 9.0 |
| N12 | 10.0 |
| N20 | 50.0 |
| N23 | 1.0 |
| N16 | 18.0 |
| N06 | 6.0 |
| N08 | 1.0 |
| Total Habitat Cover | 100 |

Other Site Characteristics

Area fluviale con ampi greti soggetti a periodiche sommersioni. Presenza di bracci morti (lanche). Estesi pioppeti e più ridotti lembi a vegetazione arborea naturale.

4.2 Quality and importance

Area di notevole interesse naturalistico sia dal punto di vista vegetazionale, per la presenza di un querceto-carpineto relitto e di idrofite rare, sia, soprattutto, dal punto di vista faunistico, per l'elevata diversità ittica e ornitica. Riguardo all'ornitofauna si segnalano numerose specie rare nella regione o nell'ambito della fascia fluviale del Po.

4.3 Threats, pressures and activities with impacts on the site

The most important impacts and activities with high effect on the site

| Negative Impacts | | | |
|------------------|------------------------------|-----------------------------|------------------------|
| Rank | Threats and pressures [code] | Pollution (optional) [code] | inside/outside [i/o/b] |
| M | J01.01 | | i |
| L | H05.01 | | i |
| M | F03.02.03 | | i |
| L | J02.05 | | i |
| M | H02 | | b |
| M | A04.02.02 | | i |
| L | J02.06 | | i |
| H | E05 | | i |
| L | J02.07 | | i |
| M | H01 | | b |
| M | B06 | | i |
| M | F03.01.01 | | i |
| H | I01 | | b |
| H | A01 | | i |
| M | B02 | | i |

| Positive Impacts | | | |
|------------------|-------------------------------|-----------------------------|------------------------|
| Rank | Activities, management [code] | Pollution (optional) [code] | inside/outside [i/o/b] |

Rank: H = high, M = medium, L = low

Pollution: N = Nitrogen input, P = Phosphor/Phosphate input, A = Acid input/acidification,

T = toxic inorganic chemicals, O = toxic organic chemicals, X = Mixed pollutions

i = inside, o = outside, b = both

4.4 Ownership (optional)

| |
|--|
| |
|--|

| Type | [%] | |
|-----------------------|------------------|----|
| Public | National/Federal | 0 |
| | State/Province | 0 |
| | Local/Municipal | 0 |
| | Any Public | 57 |
| Joint or Co-Ownership | 0 | |
| Private | 43 | |
| Unknown | 0 | |
| sum | 100 | |

4.5 Documentation

Alessandria G., Boano G., Della Toffola M., Fasano S., Pulcher C., Toffoli R., 2004 - Resoconto ornitologico per la Regione Piemonte ? Valle d'Aosta. Anno 2002. - Riv. Piem. St. Nat., 25: 391-430; Mingozzi T., Boano G., Pulcher C. collab., 1988 - Atlante degli uccelli nidificanti in Piemonte e Val d'Aosta 1980/1984. Mus. Reg. Scienze Nat. (Monografie VIII) Torino; Regione Piemonte. Assessorato Caccia e Pesca, 1991 - Carta ittica relativa al territorio della regione piemontese; Regione Piemonte. Assessorato beni culturali e ambientali, Pianificazione territoriale, Parchi, Enti Locali, 1993 - Progetto territoriale operativo "Tutela e valorizzazione delle risorse ambientali del Sistema delle Aree Protette della Fascia fluviale del Po?"; Regione Piemonte. Assessorato beniculturali e ambientali, Pianificazione territoriale, Parchi, Enti Locali, 1993 - Piano d'Area "Sistema regionale delle Aree Protette della Fascia fluviale del Po?"

5. SITE PROTECTION STATUS (optional)

5.1 Designation types at national and regional level:

[Back to top](#)

| Code | Cover [%] | Code | Cover [%] | Code | Cover [%] |
|------|-----------|------|-----------|------|-----------|
| IT95 | 10.0 | IT13 | 43.0 | IT05 | 95.0 |
| IT33 | 2.0 | | | | |

5.2 Relation of the described site with other sites:

designated at national or regional level:

| Type code | Site name | Type | Cover [%] |
|-----------|--|------|-----------|
| IT05 | Riserva Naturale confluenza della Dora Baltea | - | 95.0 |
| IT41 | IT1120023 - Isola Santa Maria | / | 10.0 |
| IT13 | Vincolo idrogeologico | * | 43.0 |
| IT95 | Baraccone | * | 10.0 |
| IT05 | Riserva Naturale di Isola Santa Maria | / | 10.0 |
| IT33 | Verolengo | * | 2.0 |
| IT42 | IT1180028 - Fiume Po - Tratto vercellese alessandrino | / | 10.0 |
| IT34 | Area Contigua della Fascia Fluviale del Po - Tratto Torinese | / | 98.0 |
| IT33 | Crescentino - TEKSID | / | 1.0 |

designated at international level:

| Type | Site name | Type | Cover [%] |
|-----------|--|------|-----------|
| biosphere | BUFFER ZONE - Riserva della Biosfera CollinaPO | * | 14.0 |
| | CORE ZONE - Riserva della Biosfera CollinaPO | * | 86.0 |

5.3 Site designation (optional)

6. SITE MANAGEMENT

6.1 Body(ies) responsible for the site management:

[Back to top](#)

| | |
|---------------|--|
| Organisation: | Ente di gestione delle Aree Protette del Po Torinese |
| Address: | Corso Trieste, 98 - 10024 Moncalieri TO |
| Email: | info@parcopocollina.to.it |

6.2 Management Plan(s):

An actual management plan does exist:

| | |
|-------------------------------------|------------------------|
| <input type="checkbox"/> | Yes |
| <input checked="" type="checkbox"/> | No, but in preparation |
| <input type="checkbox"/> | No |

6.3 Conservation measures (optional)

- Misure di conservazione per la tutela della Rete Natura 2000 del Piemonte - approvate con D.G.R. n. 54-7409 del 7/4/2014, e successive modifiche- Misure di conservazione sito-specifiche approvate con D.G.R. 31-3388 del 30/5/2016

7. MAP OF THE SITES

[Back to top](#)

INSPIRE ID:

Map delivered as PDF in electronic format (optional)

Yes No

Reference(s) to the original map used for the digitalisation of the electronic boundaries (optional).

156, 157 1:10000 Gauss-Boaga --- CTR Piemonte 1:10.000 (Fuso 32 – sistema di riferimento UTM WGS84) – Sezioni: 156040, 157010,157020



MINISTERO DELL'AMBIENTE
E DELLA TUTELA DEL TERRITORIO E DEL MARE

Regione: Piemonte

Codice sito: IT1110019

Superficie (ha): 1574

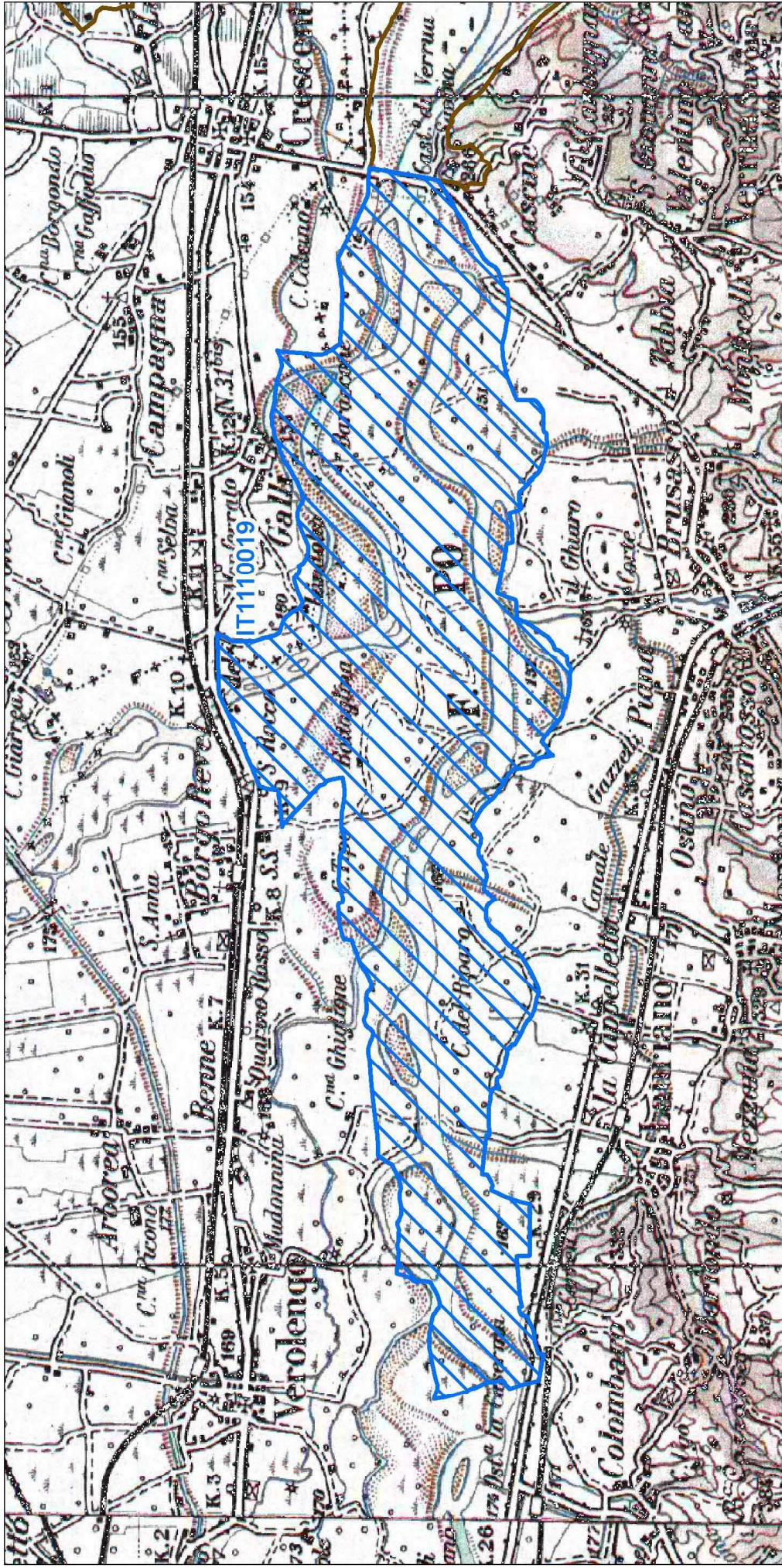

Denominazione: Baraccone (confluenza Po - Dora Baltea)



Data di stampa: 30/11/2010

Scala 1:50'000

Legenda

-  sito IT1110019
-  altri siti

Base cartografica: IGM 1:100'000





NATURA 2000 - STANDARD DATA FORM

For Special Protection Areas (SPA),
Proposed Sites for Community Importance (pSCI),
Sites of Community Importance (SCI) and
for Special Areas of Conservation (SAC)

SITE IT1120013
SITENAME Isolotto del Ritano (Dora Baltea)

TABLE OF CONTENTS

- [1. SITE IDENTIFICATION](#)
- [2. SITE LOCATION](#)
- [3. ECOLOGICAL INFORMATION](#)
- [4. SITE DESCRIPTION](#)
- [5. SITE PROTECTION STATUS](#)
- [6. SITE MANAGEMENT](#)
- [7. MAP OF THE SITE](#)

1. SITE IDENTIFICATION

| | | |
|----------------------|-----------------------------------|-----------------------------|
| 1.1 Type C | 1.2 Site code IT1120013 | Back to top |
|----------------------|-----------------------------------|-----------------------------|

1.3 Site name

| |
|-----------------------------------|
| Isolotto del Ritano (Dora Baltea) |
|-----------------------------------|

| | |
|--|-----------------------------------|
| 1.4 First Compilation date 1995-09 | 1.5 Update date 2019-12 |
|--|-----------------------------------|

1.6 Respondent:

| | |
|---------------------------|---|
| Name/Organisation: | Regione Piemonte - Direzione Ambiente, Governo e Tutela del territorio - Settore Biodiversità e Aree Naturali |
| Address: | Via Principe Amedeo, 17 - 10123 Torino |
| Email: | biodiversita@regione.piemonte.it |

1.7 Site indication and designation / classification dates

| | |
|---|---|
| Date site classified as SPA: | 2000-08 |
| National legal reference of SPA designation | D.G.R. n.37-28804 del 29/11/1999 |
| Date site proposed as SCI: | 1995-09 |
| Date site confirmed as SCI: | No data |
| Date site designated as SAC: | 2016-07 |
| National legal reference of SAC designation: | DM 27/07/2016 - G.U. 193 del 19-08-2016 |

2. SITE LOCATION

2.1 Site-centre location [decimal degrees]:

[Back to top](#)

| | |
|------------------------------|------------------------------|
| Longitude 8.001111 | Latitude 45.231389 |
|------------------------------|------------------------------|

| | |
|--------------------------------|-----------------------------------|
| 2.2 Area [ha]: 253.0 | 2.3 Marine area [%] 0.0 |
|--------------------------------|-----------------------------------|

2.4 Sitelength [km]:

0.0

2.5 Administrative region code and name

| | |
|--------------------------|--------------------|
| NUTS level 2 code | Region Name |
|--------------------------|--------------------|

2.6 Biogeographical Region(s)

Continental (100.0
%)

3. ECOLOGICAL INFORMATION

3.1 Habitat types present on the site and assessment for them

[Back to top](#)

| Annex I Habitat types | | | | | | Site assessment | | | |
|-----------------------|----|----|------------|---------------|--------------|------------------|------------------|--------------|--------|
| Code | PF | NP | Cover [ha] | Cave [number] | Data quality | AIBICID | AIBIC | | |
| | | | | | | Representativity | Relative Surface | Conservation | Global |
| 3240F | | | 5.06 | | G | B | C | B | B |
| 3260F | | | 0.1 | | G | B | C | B | B |
| 6210F | | | 1.27 | | G | B | C | B | C |
| 9160F | | | 10.88 | | G | B | C | B | B |
| 91E0F | | | 6.58 | | G | B | C | B | B |
| 91F0F | | | 5.06 | | G | B | C | B | B |

- **PF:** for the habitat types that can have a non-priority as well as a priority form (6210, 7130, 9430) enter "X" in the column PF to indicate the priority form.
- **NP:** in case that a habitat type no longer exists in the site enter: x (optional)
- **Cover:** decimal values can be entered
- **Caves:** for habitat types 8310, 8330 (caves) enter the number of caves if estimated surface is not available.
- **Data quality:** G = 'Good' (e.g. based on surveys); M = 'Moderate' (e.g. based on partial data with some extrapolation); P = 'Poor' (e.g. rough estimation)

3.2 Species referred to in Article 4 of Directive 2009/147/EC and listed in Annex II of Directive 92/43/EEC and site evaluation for them

| Species | | | | | Population in the site | | | | | | Site assessment | | | |
|---------|------|---|---|----|------------------------|------|-----|------|------|----------|-----------------|-------|------|------|
| G | Code | Scientific Name | S | NP | T | Size | | Unit | Cat. | D. qual. | AIBICID | AIBIC | | |
| | | | | | | Min | Max | | | | Pop. | Con. | Iso. | Glo. |
| B | A296 | Acrocephalus palustris | | | r | | | | P | DD | C | B | C | B |
| B | A297 | Acrocephalus scirpaceus | | | r | | | | P | DD | C | B | C | B |
| B | A247 | Alauda arvensis | | | p | | | | P | DD | C | B | C | B |
| B | A229 | Alcedo atthis | | | p | | | | P | DD | C | B | C | B |
| B | A055 | Anas querquedula | | | p | | | | P | DD | C | B | C | B |
| B | A259 | Anthus spinoletta | | | p | | | | P | DD | C | B | C | B |
| B | A226 | Apus apus | | | c | | | | P | DD | C | B | C | B |
| B | A061 | Aythya fuligula | | | w | | | | P | DD | C | B | C | B |
| F | 1138 | Barbus meridionalis | | | p | | | | P | DD | C | B | C | B |
| F | 1137 | Barbus plebejus | | | p | | | | P | DD | C | B | C | B |
| B | A136 | Charadrius dubius | | | p | | | | P | DD | C | B | C | B |
| B | A264 | Cinclus cinclus | | | w | | | | P | DD | C | B | C | B |
| B | A082 | Circus cyaneus | | | p | 1 | 1 | i | R | DD | D | | | |
| F | 5304 | Cobitis bilineata | | | p | | | | P | DD | C | B | C | B |
| F | 1163 | Cottus gobio | | | p | | | | P | DD | C | B | C | B |
| B | A113 | Coturnix coturnix | | | r | | | | P | DD | C | B | C | B |
| B | A212 | Cuculus canorus | | | r | | | | P | DD | C | B | C | B |
| B | A253 | Delichon urbica | | | c | | | | P | DD | C | B | C | B |
| B | A027 | Egretta alba | | | c | 1 | 2 | i | | G | C | B | C | B |
| B | A027 | Egretta alba | | | w | | | | P | DD | C | C | C | C |
| B | A026 | Egretta garzetta | | | p | | | | P | DD | C | B | C | B |
| B | A381 | Emberiza schoeniclus | | | w | | | | C | DD | C | B | C | B |
| B | A099 | Falco subbuteo | | | r | 1 | 1 | p | | G | C | B | C | B |
| B | A300 | Hippolais polyglotta | | | r | | | | P | DD | C | B | C | B |
| B | A251 | Hirundo rustica | | | c | | | | P | DD | C | B | C | B |
| B | A233 | Jynx torquilla | | | r | | | | R | DD | C | B | C | B |
| F | 6152 | Lampetra zanandreae | | | p | | | | P | DD | C | B | C | C |
| B | A340 | Lanius excubitor | | | w | | | | R | DD | C | B | C | B |
| B | A271 | Luscinia megarhynchos | | | r | | | | P | DD | C | B | C | B |
| I | 1060 | Lycaena dispar | | | p | | | | P | DD | C | B | C | B |

| | | | | | | | | | | | | | | |
|---|------|---|--|--|---|---|----|---|---|----|---|---|---|---|
| B | A230 | Merops apiaster | | | r | | | | P | DD | C | B | C | B |
| B | A260 | Motacilla flava | | | p | | | | P | DD | C | B | C | B |
| B | A319 | Muscicapa striata | | | r | | | | P | DD | C | B | C | B |
| B | A023 | Nycticorax nycticorax | | | p | | | | P | DD | C | B | C | B |
| B | A337 | Oriolus oriolus | | | r | | | | P | DD | C | B | C | B |
| A | 1199 | Pelobates fuscus insubricus | | | p | 1 | 10 | i | P | DD | C | C | C | C |
| B | A072 | Pernis apivorus | | | c | 2 | 2 | p | | G | C | B | C | B |
| B | A315 | Phylloscopus collybita | | | p | | | | P | DD | C | B | C | B |
| F | 1107 | Salmo marmoratus | | | p | | | | P | DD | C | B | C | B |
| B | A193 | Sterna hirundo | | | p | | | | P | DD | B | B | C | B |
| B | A210 | Streptopelia turtur | | | r | | | | P | DD | C | B | C | B |
| B | A311 | Sylvia atricapilla | | | p | | | | C | DD | C | B | C | B |
| F | 5331 | Telestes muticellus | | | p | | | | P | DD | C | B | C | B |
| B | A165 | Tringa ochropus | | | p | | | | C | DD | C | B | C | B |
| A | 1167 | Triturus carnifex | | | p | | | | P | DD | C | B | C | B |

- **Group:** A = Amphibians, B = Birds, F = Fish, I = Invertebrates, M = Mammals, P = Plants, R = Reptiles
- **S:** in case that the data on species are sensitive and therefore have to be blocked for any public access enter: yes
- **NP:** in case that a species is no longer present in the site enter: x (optional)
- **Type:** p = permanent, r = reproducing, c = concentration, w = wintering (for plant and non-migratory species use permanent)
- **Unit:** i = individuals, p = pairs or other units according to the Standard list of population units and codes in accordance with Article 12 and 17 reporting (see [reference portal](#))
- **Abundance categories (Cat.):** C = common, R = rare, V = very rare, P = present - to fill if data are deficient (DD) or in addition to population size information
- **Data quality:** G = 'Good' (e.g. based on surveys); M = 'Moderate' (e.g. based on partial data with some extrapolation); P = 'Poor' (e.g. rough estimation); VP = 'Very poor' (use this category only, if not even a rough estimation of the population size can be made, in this case the fields for population size can remain empty, but the field "Abundance categories" has to be filled in)

3.3 Other important species of flora and fauna (optional)

| Species | | | | | Population in the site | | | | Motivation | | | | | |
|---------|------|--|---|----|------------------------|-----|------|---------|---------------|---|------------------|---|---|---|
| Group | CODE | Scientific Name | S | NP | Size | | Unit | Cat. | Species Annex | | Other categories | | | |
| | | | | | Min | Max | | CIRIVIP | IV | V | A | B | C | D |
| B | A168 | Actitis hypoleucos | | | | | | P | | | | | X | |
| B | A053 | Anas platyrhynchos | | | | | | P | | | | | X | |
| B | A055 | Anas querquedula | | | | | | P | | | | | X | |
| I | | Apatura ilia | | | | | | P | | | | | X | |
| B | A028 | Ardea cinerea | | | | | | P | | | | | | X |
| B | A061 | Aythya fuligula | | | | | | P | | | | | X | |
| A | 2361 | Bufo bufo | | | | | | P | | | | | X | |
| A | 1201 | Bufo viridis | | | | | | P | X | | | | | |
| R | 1284 | Coluber viridiflavus | | | | | | P | | | | | X | |
| B | A208 | Columba palumbus | | | | | | P | | | | | X | |
| B | A349 | Corvus corone | | | | | | P | | | | | X | |
| F | 5642 | Esox lucius | | | | | | P | | | X | | | |
| I | | Everes argiades | | | | | | P | | | | | | X |
| B | A359 | Fringilla coelebs | | | | | | P | | | | | X | |
| B | A123 | Gallinula chloropus | | | | | | P | | | | | X | |
| B | A342 | Garrulus glandarius | | | | | | P | | | | | X | |
| R | 5670 | Hierophis viridiflavus | | | | | | P | X | | | | | |
| A | 5358 | Hyla intermedia | | | 20 | 100 | i | | X | | | | | |
| R | 5179 | Lacerta bilineata | | | | | | P | X | | | | | |
| B | A459 | Larus cachinnans | | | | | | P | | | | | X | |
| B | A604 | Larus michahellis | | | | | | P | | | | | X | |
| B | A179 | Larus ridibundus | | | | | | P | | | | | X | |
| R | 2469 | Natrix natrix | | | | | | P | | | | | X | |
| F | 5777 | Padogobius martensii | | | | | | P | | | | X | | |
| F | 5785 | Phoxinus phoxinus | | | | | | P | | | X | | | |
| B | A343 | Pica pica | | | | | | P | | | | | X | |
| R | 1256 | Podarcis muralis | | | | | | P | X | | | | | |
| B | A118 | Rallus aquaticus | | | | | | P | | | | | X | |
| A | 1210 | Rana esculenta | | | 10 | 50 | i | | | X | | | | |
| A | 1207 | Rana lessonae | | | | | | P | X | | | | | |

| | | | | | | | | | | | | | |
|---|------|-------------------------------------|--|--|----|----|--|---|--|--|--|--|---|
| B | A332 | Sitta europaea | | | | | | P | | | | | X |
| B | A210 | Streptopelia turtur | | | | | | P | | | | | X |
| B | A219 | Strix aluco | | | | | | P | | | | | X |
| B | A351 | Sturnus vulgaris | | | | | | P | | | | | X |
| A | | Triturus vulgaris | | | 10 | 50 | | i | | | | | X |

- **Group:** A = Amphibians, B = Birds, F = Fish, Fu = Fungi, I = Invertebrates, L = Lichens, M = Mammals, P = Plants, R = Reptiles
- **CODE:** for Birds, Annex IV and V species the code as provided in the reference portal should be used in addition to the scientific name
- **S:** in case that the data on species are sensitive and therefore have to be blocked for any public access enter: yes
- **NP:** in case that a species is no longer present in the site enter: x (optional)
- **Unit:** i = individuals, p = pairs or other units according to the standard list of population units and codes in accordance with Article 12 and 17 reporting, (see [reference portal](#))
- **Cat.:** Abundance categories: C = common, R = rare, V = very rare, P = present
- **Motivation categories:** IV, V: Annex Species (Habitats Directive), A: National Red List data; B: Endemics; C: International Conventions; D: other reasons

4. SITE DESCRIPTION

4.1 General site character

[Back to top](#)

| Habitat class | % Cover |
|----------------------------|------------|
| N09 | 1.0 |
| N20 | 19.0 |
| N22 | 17.0 |
| N15 | 30.0 |
| N16 | 15.0 |
| N12 | 2.0 |
| N23 | 1.0 |
| N06 | 15.0 |
| Total Habitat Cover | 100 |

Other Site Characteristics

Lembo isolato di bosco planiziale e ripario relitto alternato a vegetazione xerofila di banchi ciottolosi stabilizzati; l'isolone ospita una formazione boschiva con notevole varietà di specie arboree e arbustive.

4.2 Quality and importance

Presenza di specie arboree ed arbustive rare nel contesto planiziale vercellese (farnia, cerro, tiglio a foglie larghe, olmo cigliato, viburno lantana e spin cervino). Greti aridi stabilizzati con specie xerotermofile e orchidee. Riproduzione di 5 specie di uccelli (seppure con contingenti numericamente ridotti)

4.3 Threats, pressures and activities with impacts on the site

The most important impacts and activities with high effect on the site

| Negative Impacts | | | |
|------------------|------------------------------|-----------------------------|------------------------|
| Rank | Threats and pressures [code] | Pollution (optional) [code] | inside/outside [i/o/b] |
| M | J01 | | i |
| M | B02 | | i |
| M | K02.01 | | i |
| H | I01 | | i |
| M | H05.01 | | b |
| L | H | | b |
| H | F02.03 | | i |

| Positive Impacts | | | |
|------------------|-------------------------------|-----------------------------|------------------------|
| Rank | Activities, management [code] | Pollution (optional) [code] | inside/outside [i/o/b] |

Rank: H = high, M = medium, L = low

Pollution: N = Nitrogen input, P = Phosphor/Phosphate input, A = Acid input/acidification, T = toxic inorganic chemicals, O = toxic organic chemicals, X = Mixed pollutions

i = inside, o = outside, b = both

4.4 Ownership (optional)

| Type | [%] | |
|-----------------------|------------------|----|
| Public | National/Federal | 0 |
| | State/Province | 0 |
| | Local/Municipal | 0 |
| | Any Public | 32 |
| Joint or Co-Ownership | 0 | |
| Private | 68 | |
| Unknown | 0 | |
| sum | 100 | |

4.5 Documentation

Andreotti A., Rossi G.L., 1995 - L'avifauna nidificante sull'isolone del Ritano (Saluggia - VC). Riv. Piem. St. Nat., 16: 221-232; Mingozi T., Boano G., Pulcher C. e collab., 1988 - Atlante degli uccelli nidificanti in Piemonte e Val d'Aosta 1980 ? 1984. Mus. Reg. Scienze Nat. (Monografie VIII) Torino; Soldano A., 1991 - Novità floristiche, specialmente in siti significativi, per il vercellese. Riv. Piem. St. Nat., 12: 13-20; Soldano M., 2004 ? Biodiversità. Indagine naturalistica sugli aspetti rilevanti nella provincia di Vercelli

5. SITE PROTECTION STATUS (optional)

5.1 Designation types at national and regional level:

| Code | Cover [%] | Code | Cover [%] | Code | Cover [%] |
|------|-----------|------|-----------|------|-----------|
| IT05 | 100.0 | IT95 | 1.0 | IT33 | 4.0 |

5.2 Relation of the described site with other sites:

designated at national or regional level:

| Type code | Site name | Type | Cover [%] |
|-----------|--|------|-----------|
| IT34 | Area Contigua della Fascia Fluviale del Po - Tratto Torinese | / | 90.0 |
| IT05 | Riserva Naturale dell' Isolotto del Ritano | = | 100.0 |
| IT33 | Saluggia - SORIN | * | 4.0 |
| IT95 | Del Duca | * | 1.0 |

designated at international level:

| Type | Site name | Type | Cover [%] |
|-----------|--|------|-----------|
| biosphere | CORE ZONE - Riserva della Biosfera CollinaPO | * | 90.0 |
| | BUFFER ZONE - Riserva della Biosfera CollinaPO | * | 10.0 |

5.3 Site designation (optional)

6. SITE MANAGEMENT

6.1 Body(ies) responsible for the site management:

| | |
|---------------|--|
| Organisation: | Ente di gestione delle Aree Protette del Po torinese |
| Address: | Corso Trieste, 98 - 10024 Moncalieri TO |
| Email: | info.parcopotorinese@inrete.it |

6.2 Management Plan(s):

An actual management plan does exist:

| | |
|---|--|
| <input checked="" type="checkbox"/> Yes | Name: Piano di Gestione approvato con D.G.R.n. 27-3014 del 7/3/2016 Link: http://www.regione.piemonte.it/parchi/cms/dati-territoriali-new/aree-protette-e-rn2000/pianificazione-e-norme.html |
| <input type="checkbox"/> No, but in preparation | |
| <input type="checkbox"/> No | |

6.3 Conservation measures (optional)

- Misure di conservazione per la tutela della Rete Natura 2000 del Piemonte - approvate con D.G.R. n. 54-7409 del 7/4/2014, e successive modifiche- Piano di gestione del Sito approvato con D.G.R. n. 27-3014 del 07-03-2016

7. MAP OF THE SITES

INSPIRE ID:

Map delivered as PDF in electronic format (optional)

Yes No

Reference(s) to the original map used for the digitalisation of the electronic boundaries (optional).

135, 136 1:10000 Gauss-Boaga --- CTR Piemonte 1:10.000 (Fuso 32 – sistema di riferimento UTM WGS84) – Sezioni: 135160, 136130



Regione: Piemonte

Codice sito: IT1120013

Superficie (ha): 253

Denominazione: Isolotto del Ritano (Dora Baltea)

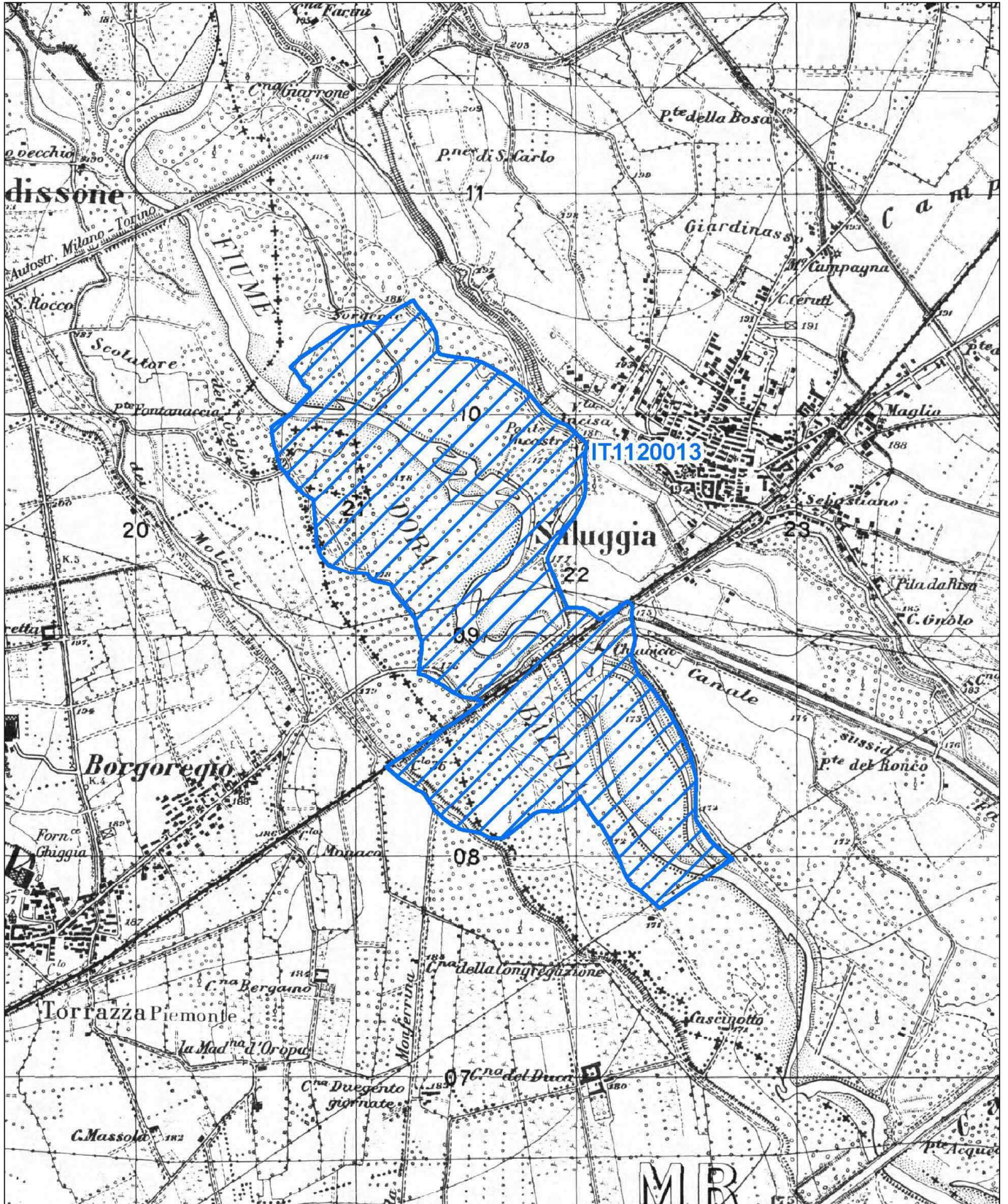

Data di stampa: 30/11/2010

0 0.2 0.4 Km

Scala 1:25'000

Legenda

 sito IT1120013

 altri siti

Base cartografica: IGM 1:25'000

