



# NATURA 2000 - STANDARD DATA FORM

For Special Protection Areas (SPA),  
Proposed Sites for Community Importance (pSCI),  
Sites of Community Importance (SCI) and  
for Special Areas of Conservation (SAC)

SITE IT1110019  
SITENAME Baraccone (confluenza Po - Dora Baltea)

## TABLE OF CONTENTS

- [1. SITE IDENTIFICATION](#)
- [2. SITE LOCATION](#)
- [3. ECOLOGICAL INFORMATION](#)
- [4. SITE DESCRIPTION](#)
- [5. SITE PROTECTION STATUS](#)
- [6. SITE MANAGEMENT](#)
- [7. MAP OF THE SITE](#)

## 1. SITE IDENTIFICATION

<b>1.1 Type</b> C	<b>1.2 Site code</b> IT1110019	<a href="#">Back to top</a>
----------------------	-----------------------------------	-----------------------------

### 1.3 Site name

Baraccone (confluenza Po - Dora Baltea)

<b>1.4 First Compilation date</b> 1995-11	<b>1.5 Update date</b> 2019-12
--	-----------------------------------

### 1.6 Respondent:

**Name/Organisation:** Regione Piemonte - Direzione Ambiente, Governo e Tutela del territorio - Settore Biodiversità e Aree Naturali  
**Address:** Via Principe Amedeo, 17 - 10123 Torino  
**Email:** biodiversita@regione.piemonte.it

### 1.7 Site indication and designation / classification dates

<b>Date site classified as SPA:</b>	2000-08
<b>National legal reference of SPA designation</b>	D.G.R. n.37-28804 del 29/11/1999
<b>Date site proposed as SCI:</b>	1995-09
<b>Date site confirmed as SCI:</b>	No data
<b>Date site designated as SAC:</b>	2017-02
<b>National legal reference of SAC designation:</b>	DM 03/02/2017 - G.U. 46 del 24-02-2017

## 2. SITE LOCATION

### 2.1 Site-centre location [decimal degrees]:

[Back to top](#)

**Longitude** 8.0411      **Latitude** 45.1781

**2.2 Area [ha]:** 1574.0      **2.3 Marine area [%]:** 0.0

### 2.4 Sitelength [km]:

0.0

### 2.5 Administrative region code and name

<b>NUTS level 2 code</b>	<b>Region Name</b>
--------------------------	--------------------

## 2.6 Biogeographical Region(s)

Continental (100.0  
%)

## 3. ECOLOGICAL INFORMATION

### 3.1 Habitat types present on the site and assessment for them

[Back to top](#)

Annex I Habitat types						Site assessment			
Code	PF	NP	Cover [ha]	Cave [number]	Data quality	AIBICID	AIBIC		
						Representativity	Relative Surface	Conservation	Global
3150F			15.74		M	B	C	B	C
3240F			283.32		M	B	C	B	C
3260F			0.5		G	C	C	C	C
6510F			33.05		M	B	C	B	C
9160F			9.44		P	D			
91E0F			214.06		M	B	C	C	C
91F0F			3.7		M	C	C	C	C

- **PF:** for the habitat types that can have a non-priority as well as a priority form (6210, 7130, 9430) enter "X" in the column PF to indicate the priority form.
- **NP:** in case that a habitat type no longer exists in the site enter: x (optional)
- **Cover:** decimal values can be entered
- **Caves:** for habitat types 8310, 8330 (caves) enter the number of caves if estimated surface is not available.
- **Data quality:** G = 'Good' (e.g. based on surveys); M = 'Moderate' (e.g. based on partial data with some extrapolation); P = 'Poor' (e.g. rough estimation)

### 3.2 Species referred to in Article 4 of Directive 2009/147/EC and listed in Annex II of Directive 92/43/EEC and site evaluation for them

Species					Population in the site						Site assessment			
G	Code	Scientific Name	S	NP	T	Size		Unit	Cat.	D. qual.	AIBICID	AIBIC		
						Min	Max				Pop.	Con.	Iso.	Glo.
B	A168	<a href="#">Actitis hypoleucos</a>			w				P	DD	C	C	C	B
B	A229	<a href="#">Alcedo atthis</a>			p				P	DD	C	B	C	B
B	A054	<a href="#">Anas acuta</a>			w				P	DD	C	C	C	B
B	A056	<a href="#">Anas clypeata</a>			w				P	DD	C	C	C	B
B	A052	<a href="#">Anas crecca</a>			w	500	500	i		G	B	C	C	A
B	A050	<a href="#">Anas penelope</a>			w				P	DD	C	C	C	B
B	A055	<a href="#">Anas querquedula</a>			c				P	DD	D			
B	A051	<a href="#">Anas strepera</a>			w				P	DD	C	C	C	B
B	A090	<a href="#">Aquila clanga</a>			c				P	DD	D			
B	A028	<a href="#">Ardea cinerea</a>			r	84	85	i		G	B	C	C	B
B	A029	<a href="#">Ardea purpurea</a>			c				P	DD	D			
B	A024	<a href="#">Ardeola ralloides</a>			c				P	DD	D			
B	A059	<a href="#">Aythya ferina</a>			w				P	DD	C	C	C	B
B	A061	<a href="#">Aythya fuligula</a>			w				P	DD	C	C	C	B
B	A060	<a href="#">Aythya nyroca</a>			c				P	DD	D			
F	1138	<a href="#">Barbus meridionalis</a>			p				R	DD	C	C	C	C
F	1137	<a href="#">Barbus plebejus</a>			p				P	DD	C	C	C	B
B	A133	<a href="#">Burhinus oediconemus</a>			r	2	2	p		M	C	C	C	C
B	A196	<a href="#">Chlidonias hybridus</a>			c				P	DD	D			
B	A197	<a href="#">Chlidonias niger</a>			c				P	DD	D			
F	1140	<a href="#">Chondrostoma soetta</a>			p				P	DD	C	C	C	B
B	A031	<a href="#">Ciconia ciconia</a>			c				P	DD	D			
B	A081	<a href="#">Circus aeruginosus</a>			c				P	DD	D			
B	A082	<a href="#">Circus cyaneus</a>			w				P	DD	D			
F	5304	<a href="#">Cobitis bilineata</a>			p				P	DD	C	C	C	B
F	1163	<a href="#">Cottus gobio</a>			p				R	DD	C	C	C	C
B	A027	<a href="#">Egretta alba</a>			w				P	DD	C	B	C	B
B	A026	<a href="#">Egretta garzetta</a>			r				P	DD	C	B	C	B
B	A098	<a href="#">Falco columbarius</a>			c				P	DD	D			



M	1341	<a href="#">avellanarius</a>								P	X						
M	1322	<a href="#">Myotis nattereri</a>								P	X		X				
R	2469	<a href="#">Natrix natrix</a>								P						X	
M	2016	<a href="#">Pipistrellus kuhlii</a>								P	X						
M	1309	<a href="#">Pipistrellus pipistrellus</a>								P	X						
R	1256	<a href="#">Podarcis muralis</a>								P	X						
A	1209	<a href="#">Rana dalmatina</a>								P	X						
A	1207	<a href="#">Rana lessonae</a>								P	X						
M	2607	<a href="#">Sciurus vulgaris</a>								P						X	
F	1109	<a href="#">Thymallus thymallus</a>								P		X					
I	1033	<a href="#">Unio elongatulus</a>								P		X					

- **Group:** A = Amphibians, B = Birds, F = Fish, Fu = Fungi, I = Invertebrates, L = Lichens, M = Mammals, P = Plants, R = Reptiles
- **CODE:** for Birds, Annex IV and V species the code as provided in the reference portal should be used in addition to the scientific name
- **S:** in case that the data on species are sensitive and therefore have to be blocked for any public access enter: yes
- **NP:** in case that a species is no longer present in the site enter: x (optional)
- **Unit:** i = individuals, p = pairs or other units according to the standard list of population units and codes in accordance with Article 12 and 17 reporting, (see [reference portal](#))
- **Cat.:** Abundance categories: C = common, R = rare, V = very rare, P = present
- **Motivation categories:** IV, V: Annex Species (Habitats Directive), A: National Red List data; B: Endemics; C: International Conventions; D: other reasons

## 4. SITE DESCRIPTION

### 4.1 General site character

[Back to top](#)

Habitat class	% Cover
N12	10.0
N20	50.0
N23	1.0
N10	2.0
N08	1.0
N06	6.0
N07	3.0
N16	18.0
N15	9.0
<b>Total Habitat Cover</b>	<b>100</b>

### Other Site Characteristics

Area fluviale con ampi greti soggetti a periodiche sommersioni. Presenza di bracci morti (lanche). Estesi pioppeti e più ridotti lembi a vegetazione arborea naturale.

### 4.2 Quality and importance

Area di notevole interesse naturalistico sia dal punto di vista vegetazionale, per la presenza di un querceto-carpineteto relitto e di idrofite rare, sia, soprattutto, dal punto di vista faunistico, per l'elevata diversità ittica e ornitica. Riguardo all'ornitofauna si segnalano numerose specie rare nella regione o nell'ambito della fascia fluviale del Po.

### 4.3 Threats, pressures and activities with impacts on the site

The most important impacts and activities with high effect on the site

Negative Impacts			
Rank	Threats and pressures [code]	Pollution (optional) [code]	inside/outside [i/o/b]
H	A01		i
M	F03.02.03		i
M	H02		b
M	F03.01.01		i
H	I01		b
M	B06		i
M	H01		b
L	J02.05		i
L	H05.01		i
H	E05		i
L	J02.06		i
L	J02.07		i
M	A04.02.02		i
M	B02		i
M	J01.01		i

Rank: H = high, M = medium, L = low

Pollution: N = Nitrogen input, P = Phosphor/Phosphate input, A = Acid input/acidification,

T = toxic inorganic chemicals, O = toxic organic chemicals, X = Mixed pollutions

i = inside, o = outside, b = both

Positive Impacts			
Rank	Activities, management [code]	Pollution (optional) [code]	inside/outside [i/o/b]

### 4.4 Ownership (optional)

--

Type	[%]	
Public	National/Federal	0
	State/Province	0
	Local/Municipal	0
	Any Public	57
Joint or Co-Ownership	0	
Private	43	
Unknown	0	
sum	100	

#### 4.5 Documentation

Alessandria G., Boano G., Della Toffola M., Fasano S., Pulcher C., Toffoli R., 2004 - Resoconto ornitologico per la Regione Piemonte ? Valle d'Aosta. Anno 2002. - Riv. Piem. St. Nat., 25: 391-430; Mingozi T., Boano G., Pulcher C. collab., 1988 - Atlante degli uccelli nidificanti in Piemonte e Val d'Aosta 1980/1984. Mus. Reg. Scienze Nat. (Monografie VIII) Torino; Regione Piemonte. Assessorato Caccia e Pesca, 1991 - Carta ittica relativa al territorio della regione piemontese; Regione Piemonte. Assessorato beni culturali e ambientali, Pianificazione territoriale, Parchi, Enti Locali, 1993 - Progetto territoriale operativo "Tutela e valorizzazione delle risorse ambientali del Sistema delle Aree Protette della Fascia fluviale del Po?"; Regione Piemonte. Assessorato beniculturali e ambientali, Pianificazione territoriale, Parchi, Enti Locali, 1993 - Piano d'Area "Sistema regionale delle Aree Protette della Fascia fluviale del Po?"

## 5. SITE PROTECTION STATUS (optional)

[Back to top](#)

### 5.1 Designation types at national and regional level:

Code	Cover [%]	Code	Cover [%]	Code	Cover [%]
IT95	10.0	IT05	95.0	IT13	43.0
IT33	2.0				

### 5.2 Relation of the described site with other sites:

designated at national or regional level:

Type code	Site name	Type	Cover [%]
IT05	Riserva Naturale confluenza della Dora Baltea	-	95.0
IT05	Riserva Naturale di Isola Santa Maria	/	10.0
IT13	Vincolo idrogeologico	*	43.0
IT95	Baraccone	*	10.0
IT34	Area Contigua della Fascia Fluviale del Po - Tratto Torinese	/	98.0
IT33	Crescentino - TEKSID	/	1.0
IT42	IT1180028 - Fiume Po - Tratto vercellese alessandrino	/	10.0
IT41	IT1120023 - Isola Santa Maria	/	10.0
IT33	Verolengo	*	2.0

designated at international level:

Type	Site name	Type	Cover [%]
biosphere	BUFFER ZONE - Riserva della Biosfera CollinaPO	*	14.0
	CORE ZONE - Riserva della Biosfera CollinaPO	*	86.0

### 5.3 Site designation (optional)

## 6. SITE MANAGEMENT

[Back to top](#)

### 6.1 Body(ies) responsible for the site management:

Organisation:	Ente di gestione delle Aree Protette del Po Torinese
Address:	Corso Trieste, 98 - 10024 Moncalieri TO
Email:	info@parcopocollina.to.it

### 6.2 Management Plan(s):

An actual management plan does exist:

<input type="checkbox"/>	Yes
<input checked="" type="checkbox"/>	No, but in preparation
<input type="checkbox"/>	No

### 6.3 Conservation measures (optional)

- Misure di conservazione per la tutela della Rete Natura 2000 del Piemonte - approvate con D.G.R. n. 54-7409 del 7/4/2014, e successive modifiche- Misure di conservazione sito-specifiche approvate con D.G.R. 31-3388 del 30/5/2016

## 7. MAP OF THE SITES

[Back to top](#)

INSPIRE ID:

Map delivered as PDF in electronic format (optional)

Yes  No

Reference(s) to the original map used for the digitalisation of the electronic boundaries (optional).

156, 157 1:10000 Gauss-Boaga --- CTR Piemonte 1:10.000 (Fuso 32 – sistema di riferimento UTM WGS84) – Sezioni: 156040, 157010,157020





MINISTERO DELL'AMBIENTE  
E DELLA TUTELA DEL TERRITORIO E DEL MARE

Regione: Piemonte

Codice sito: IT1110019

Superficie (ha): 1574

Denominazione: Baraccone (confluenza Po - Dora Baltea)

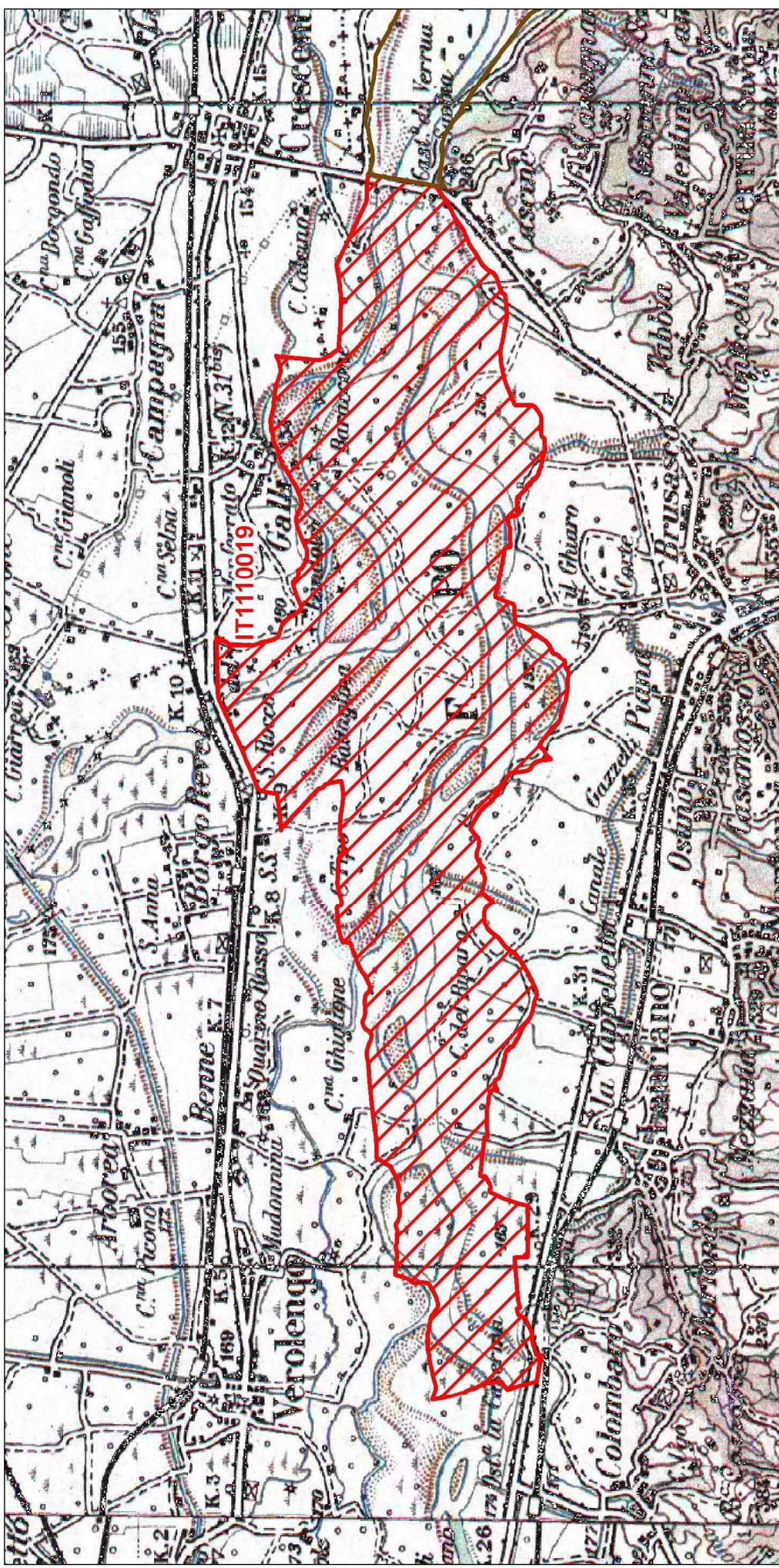



Data di stampa: 07/12/2010

0 0.25 0.5  
Km

Scala 1:50'000

**Legenda**

-  sito IT1110019
-  altri siti

Base cartografica: IGM 1:100'000







# NATURA 2000 - STANDARD DATA FORM

For Special Protection Areas (SPA),  
Proposed Sites for Community Importance (pSCI),  
Sites of Community Importance (SCI) and  
for Special Areas of Conservation (SAC)

SITE IT1120013  
SITENAME Isolotto del Ritano (Dora Baltea)

## TABLE OF CONTENTS

- [1. SITE IDENTIFICATION](#)
- [2. SITE LOCATION](#)
- [3. ECOLOGICAL INFORMATION](#)
- [4. SITE DESCRIPTION](#)
- [5. SITE PROTECTION STATUS](#)
- [6. SITE MANAGEMENT](#)
- [7. MAP OF THE SITE](#)

## 1. SITE IDENTIFICATION

<b>1.1 Type</b> C	<b>1.2 Site code</b> IT1120013	<a href="#">Back to top</a>
----------------------	-----------------------------------	-----------------------------

### 1.3 Site name

Isolotto del Ritano (Dora Baltea)

<b>1.4 First Compilation date</b> 1995-09	<b>1.5 Update date</b> 2019-12
--	-----------------------------------

### 1.6 Respondent:

<b>Name/Organisation:</b>	Regione Piemonte - Direzione Ambiente, Governo e Tutela del territorio - Settore Biodiversità e Aree Naturali
<b>Address:</b>	Via Principe Amedeo, 17 - 10123 Torino
<b>Email:</b>	biodiversita@regione.piemonte.it

### 1.7 Site indication and designation / classification dates

<b>Date site classified as SPA:</b>	2000-08
<b>National legal reference of SPA designation</b>	D.G.R. n.37-28804 del 29/11/1999
<b>Date site proposed as SCI:</b>	1995-09
<b>Date site confirmed as SCI:</b>	No data
<b>Date site designated as SAC:</b>	2016-07
<b>National legal reference of SAC designation:</b>	DM 27/07/2016 - G.U. 193 del 19-08-2016

## 2. SITE LOCATION

### 2.1 Site-centre location [decimal degrees]:

[Back to top](#)

**Longitude** 8.001111      **Latitude** 45.231389

**2.2 Area [ha]:** 253.0      **2.3 Marine area [%]** 0.0

**2.4 Sitelength [km]:**  
0.0

### 2.5 Administrative region code and name

<b>NUTS level 2 code</b>	<b>Region Name</b>
--------------------------	--------------------



## 2.6 Biogeographical Region(s)

Continental (100.0  
%)

## 3. ECOLOGICAL INFORMATION

[Back to top](#)

### 3.1 Habitat types present on the site and assessment for them

Annex I Habitat types						Site assessment			
Code	PF	NP	Cover [ha]	Cave [number]	Data quality	AIBICID	AIBIC		
						Representativity	Relative Surface	Conservation	Global
3240F			5.06		G	B	C	B	B
3260F			0.1		G	B	C	B	B
6210F			1.27		G	B	C	B	C
9160F			10.88		G	B	C	B	B
91E0F			6.58		G	B	C	B	B
91F0F			5.06		G	B	C	B	B

- **PF:** for the habitat types that can have a non-priority as well as a priority form (6210, 7130, 9430) enter "X" in the column PF to indicate the priority form.
- **NP:** in case that a habitat type no longer exists in the site enter: x (optional)
- **Cover:** decimal values can be entered
- **Caves:** for habitat types 8310, 8330 (caves) enter the number of caves if estimated surface is not available.
- **Data quality:** G = 'Good' (e.g. based on surveys); M = 'Moderate' (e.g. based on partial data with some extrapolation); P = 'Poor' (e.g. rough estimation)

### 3.2 Species referred to in Article 4 of Directive 2009/147/EC and listed in Annex II of Directive 92/43/EEC and site evaluation for them

Species					Population in the site						Site assessment			
G	Code	Scientific Name	S	NP	T	Size		Unit	Cat.	D. qual.	AIBICID	AIBIC		
						Min	Max				Pop.	Con.	Iso.	Glo.
B	A296	<a href="#">Acrocephalus palustris</a>			r				P	DD	C	B	C	B
B	A297	<a href="#">Acrocephalus scirpaceus</a>			r				P	DD	C	B	C	B
B	A247	<a href="#">Alauda arvensis</a>			p				P	DD	C	B	C	B
B	A229	<a href="#">Alcedo atthis</a>			p				P	DD	C	B	C	B
B	A055	<a href="#">Anas querquedula</a>			p				P	DD	C	B	C	B
B	A259	<a href="#">Anthus spinoletta</a>			p				P	DD	C	B	C	B
B	A226	<a href="#">Apus apus</a>			c				P	DD	C	B	C	B
B	A061	<a href="#">Aythya fuligula</a>			w				P	DD	C	B	C	B
F	1138	<a href="#">Barbus meridionalis</a>			p				P	DD	C	B	C	B
F	1137	<a href="#">Barbus plebejus</a>			p				P	DD	C	B	C	B
B	A136	<a href="#">Charadrius dubius</a>			p				P	DD	C	B	C	B
B	A264	<a href="#">Cinclus cinclus</a>			w				P	DD	C	B	C	B
B	A082	<a href="#">Circus cyaneus</a>			p	1	1	i	R	DD	D			
F	5304	<a href="#">Cobitis bilineata</a>			p				P	DD	C	B	C	B
F	1163	<a href="#">Cottus gobio</a>			p				P	DD	C	B	C	B
B	A113	<a href="#">Coturnix coturnix</a>			r				P	DD	C	B	C	B
B	A212	<a href="#">Cuculus canorus</a>			r				P	DD	C	B	C	B
B	A253	<a href="#">Delichon urbica</a>			c				P	DD	C	B	C	B
B	A027	<a href="#">Egretta alba</a>			c	1	2	i		G	C	B	C	B
B	A027	<a href="#">Egretta alba</a>			w				P	DD	C	C	C	C
B	A026	<a href="#">Egretta garzetta</a>			p				P	DD	C	B	C	B
B	A381	<a href="#">Emberiza schoeniclus</a>			w				C	DD	C	B	C	B
B	A099	<a href="#">Falco subbuteo</a>			r	1	1	p		G	C	B	C	B
B	A300	<a href="#">Hippolais polyglotta</a>			r				P	DD	C	B	C	B
B	A251	<a href="#">Hirundo rustica</a>			c				P	DD	C	B	C	B
B	A233	<a href="#">Jynx torquilla</a>			r				R	DD	C	B	C	B
F	6152	<a href="#">Lampetra zanandreae</a>			p				P	DD	C	B	C	C
B	A340	<a href="#">Lanius excubitor</a>			w				R	DD	C	B	C	B
B	A271	<a href="#">Luscinia megarhynchos</a>			r				P	DD	C	B	C	B
I	1060	<a href="#">Lycaena dispar</a>			p				P	DD	C	B	C	B

B	A230	<a href="#">Merops apiaster</a>			r				P	DD	C	B	C	B
B	A260	<a href="#">Motacilla flava</a>			p				P	DD	C	B	C	B
B	A319	<a href="#">Muscicapa striata</a>			r				P	DD	C	B	C	B
B	A023	<a href="#">Nycticorax nycticorax</a>			p				P	DD	C	B	C	B
B	A337	<a href="#">Oriolus oriolus</a>			r				P	DD	C	B	C	B
A	1199	<a href="#">Pelobates fuscus insubricus</a>			p	1	10	i	P	DD	C	C	C	C
B	A072	<a href="#">Pernis apivorus</a>			c	2	2	p		G	C	B	C	B
B	A315	<a href="#">Phylloscopus collybita</a>			p				P	DD	C	B	C	B
F	1107	<a href="#">Salmo marmoratus</a>			p				P	DD	C	B	C	B
B	A193	<a href="#">Sterna hirundo</a>			p				P	DD	B	B	C	B
B	A210	<a href="#">Streptopelia turtur</a>			r				P	DD	C	B	C	B
B	A311	<a href="#">Sylvia atricapilla</a>			p				C	DD	C	B	C	B
F	5331	<a href="#">Telestes muticellus</a>			p				P	DD	C	B	C	B
B	A165	<a href="#">Tringa ochropus</a>			p				C	DD	C	B	C	B
A	1167	<a href="#">Triturus carnifex</a>			p				P	DD	C	B	C	B

- **Group:** A = Amphibians, B = Birds, F = Fish, I = Invertebrates, M = Mammals, P = Plants, R = Reptiles
- **S:** in case that the data on species are sensitive and therefore have to be blocked for any public access enter: yes
- **NP:** in case that a species is no longer present in the site enter: x (optional)
- **Type:** p = permanent, r = reproducing, c = concentration, w = wintering (for plant and non-migratory species use permanent)
- **Unit:** i = individuals, p = pairs or other units according to the Standard list of population units and codes in accordance with Article 12 and 17 reporting (see [reference portal](#))
- **Abundance categories (Cat.):** C = common, R = rare, V = very rare, P = present - to fill if data are deficient (DD) or in addition to population size information
- **Data quality:** G = 'Good' (e.g. based on surveys); M = 'Moderate' (e.g. based on partial data with some extrapolation); P = 'Poor' (e.g. rough estimation); VP = 'Very poor' (use this category only, if not even a rough estimation of the population size can be made, in this case the fields for population size can remain empty, but the field "Abundance categories" has to be filled in)

### 3.3 Other important species of flora and fauna (optional)

Species					Population in the site				Motivation						
Group	CODE	Scientific Name	S	NP	Size		Unit	Cat.	Species Annex		Other categories				
					Min	Max		CIRIVIP	IV	V	A	B	C	D	
B	A168	<a href="#">Actitis hypoleucos</a>						P						X	
B	A053	<a href="#">Anas platyrhynchos</a>						P						X	
B	A055	<a href="#">Anas querquedula</a>						P						X	
I		<a href="#">Apatura ilia</a>						P						X	
B	A028	<a href="#">Ardea cinerea</a>						P							X
B	A061	<a href="#">Aythya fuligula</a>						P						X	
A	2361	<a href="#">Bufo bufo</a>						P						X	
A	1201	<a href="#">Bufo viridis</a>						P	X						
R	1284	<a href="#">Coluber viridiflavus</a>						P						X	
B	A208	<a href="#">Columba palumbus</a>						P						X	
B	A349	<a href="#">Corvus corone</a>						P						X	
F	5642	<a href="#">Esox lucius</a>						P			X				
I		<a href="#">Everes argiades</a>						P							X
B	A359	<a href="#">Fringilla coelebs</a>						P						X	
B	A123	<a href="#">Gallinula chloropus</a>						P						X	
B	A342	<a href="#">Garrulus glandarius</a>						P						X	
R	5670	<a href="#">Hierophis viridiflavus</a>						P	X						
A	5358	<a href="#">Hyla intermedia</a>			20	100	i		X						
R	5179	<a href="#">Lacerta bilineata</a>						P	X						
B	A459	<a href="#">Larus cachinnans</a>						P						X	
B	A604	<a href="#">Larus michahellis</a>						P						X	
B	A179	<a href="#">Larus ridibundus</a>						P						X	
R	2469	<a href="#">Natrix natrix</a>						P						X	
F	5777	<a href="#">Padogobius martensii</a>						P				X			
F	5785	<a href="#">Phoxinus phoxinus</a>						P			X				
B	A343	<a href="#">Pica pica</a>						P						X	
R	1256	<a href="#">Podarcis muralis</a>						P	X						
B	A118	<a href="#">Rallus aquaticus</a>						P						X	
A	1210	<a href="#">Rana esculenta</a>			10	50	i			X					
A	1207	<a href="#">Rana lessonae</a>						P	X						



**5.1 Designation types at national and regional level:**

Code	Cover [%]	Code	Cover [%]	Code	Cover [%]
IT05	100.0	IT95	1.0	IT33	4.0

**5.2 Relation of the described site with other sites:**

designated at national or regional level:

Type code	Site name	Type	Cover [%]
IT05	Riserva Naturale dell' Isolotto del Ritano	=	100.0
IT95	Del Duca	*	1.0
IT33	Saluggia - SORIN	*	4.0
IT34	Area Contigua della Fascia Fluviale del Po - Tratto Torinese	/	90.0

designated at international level:

Type	Site name	Type	Cover [%]
biosphere	CORE ZONE - Riserva della Biosfera CollinaPO	*	90.0
	BUFFER ZONE - Riserva della Biosfera CollinaPO	*	10.0

**5.3 Site designation (optional)****6. SITE MANAGEMENT****6.1 Body(ies) responsible for the site management:**

Organisation:	Ente di gestione delle Aree Protette del Po torinese
Address:	Corso Trieste, 98 - 10024 Moncalieri TO
Email:	info.parcopotorinese@inrete.it

**6.2 Management Plan(s):**

An actual management plan does exist:

<input checked="" type="checkbox"/> Yes	Name: Piano di Gestione approvato con D.G.R.n. 27-3014 del 7/3/2016 Link: <a href="http://www.regione.piemonte.it/parchi/cms/dati-territoriali-new/aree-protette-e-rn2000/pianificazione-e-norme.html">http://www.regione.piemonte.it/parchi/cms/dati-territoriali-new/aree-protette-e-rn2000/pianificazione-e-norme.html</a>
<input type="checkbox"/> No, but in preparation	
<input type="checkbox"/> No	

**6.3 Conservation measures (optional)**

- Misure di conservazione per la tutela della Rete Natura 2000 del Piemonte - approvate con D.G.R. n. 54-7409 del 7/4/2014, e successive modifiche- Piano di gestione del Sito approvato con D.G.R. n. 27-3014 del 07-03-2016

**7. MAP OF THE SITES**INSPIRE ID: 

Map delivered as PDF in electronic format (optional)

 Yes  No

Reference(s) to the original map used for the digitalisation of the electronic boundaries (optional).

135, 136 1:10000 Gauss-Boaga --- CTR Piemonte 1:10.000 (Fuso 32 – sistema di riferimento UTM WGS84) – Sezioni: 135160, 136130





Regione: Piemonte

Codice sito: IT1120013

Superficie (ha): 253

Denominazione: Isolotto del Ritano (Dora Baltea)

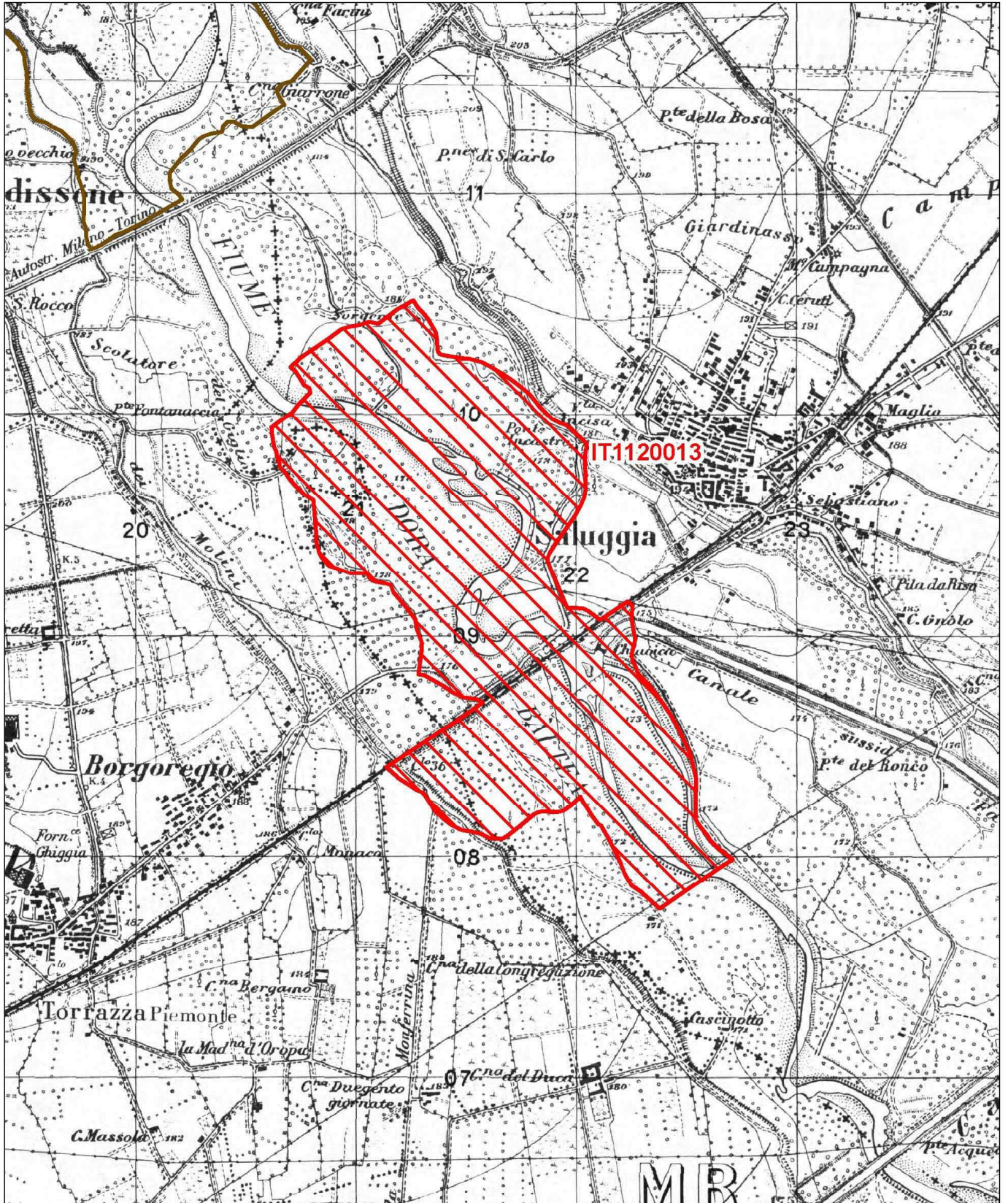

Data di stampa: 07/12/2010

0 0.2 0.4 Km

Scala 1:25'000

Legenda

 sito IT1120013

 altri siti

Base cartografica: IGM 1:25'000

