

Levelletta	DIFF. DI QUOTA LUNGHEZZA PERCENTUALE	h = -7.79 L = 155.74 i = -5.00%	h = -15.53 L = 369.90 i = -4.20%	h = -1.68 L = 285.11 i = -0.63%	h = -22.29 L = 495.21 i = -4.50%	h = -2.54 L = 197.85 i = -1.27%	h = -4.78 L = 150.50 i = -3.17%	h = 15.80 L = 407.03 i = 3.88%	h = 0.21 L = 217.00 i = 0.10%	h = 1.19 L = 68.13 i = 1.74%
------------	--	---------------------------------------	--	---------------------------------------	--	---------------------------------------	---------------------------------------	--------------------------------------	-------------------------------------	------------------------------------

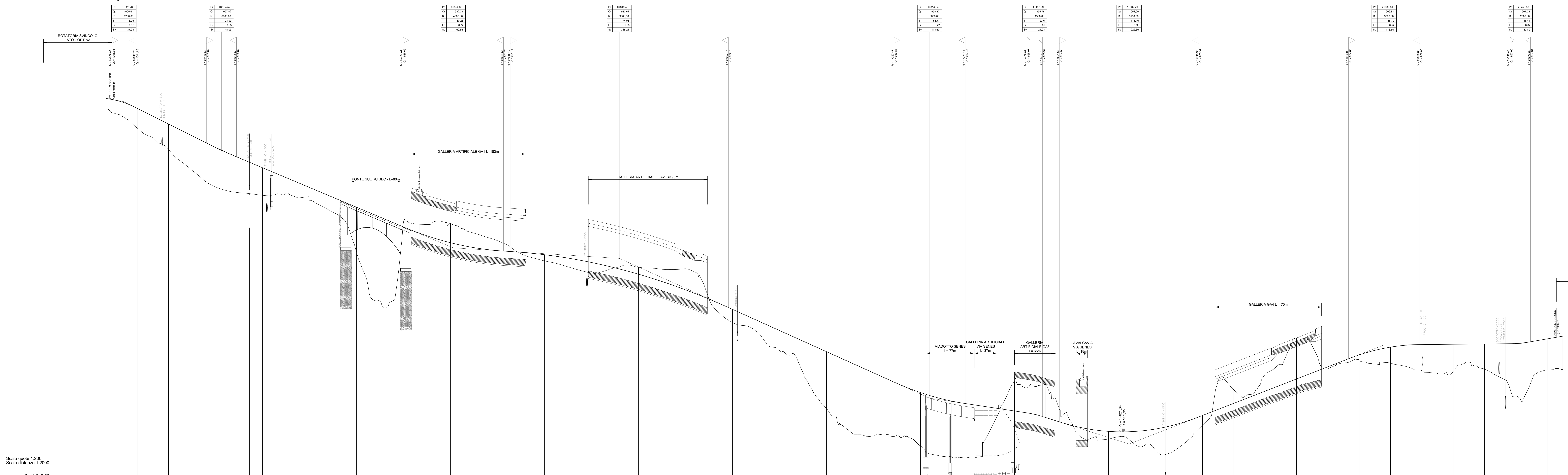

N. Sezione	Quote Progetto	Quote Terreno	Differenza di quota	Ettometriche	Progressive	Distanze Parziali	Andamento Planimetrico
1	1000.00	1000.00	0.00	0.00	0+000.00	50.00	[Diagram showing planimetric alignment with stationing and curve data]
2	1000.00	1000.00	0.00	0.00	0+050.00	50.00	
3	1000.00	1000.00	0.00	0.00	0+100.00	50.00	
4	1000.00	1000.00	0.00	0.00	0+150.00	50.00	
5	1000.00	1000.00	0.00	0.00	0+200.00	50.00	
6	1000.00	1000.00	0.00	0.00	0+250.00	50.00	
7	1000.00	1000.00	0.00	0.00	0+300.00	50.00	
8	1000.00	1000.00	0.00	0.00	0+350.00	50.00	
9	1000.00	1000.00	0.00	0.00	0+400.00	50.00	
10	1000.00	1000.00	0.00	0.00	0+450.00	50.00	
11	1000.00	1000.00	0.00	0.00	0+500.00	50.00	
12	1000.00	1000.00	0.00	0.00	0+550.00	50.00	
13	1000.00	1000.00	0.00	0.00	0+600.00	50.00	
14	1000.00	1000.00	0.00	0.00	0+650.00	50.00	
15	1000.00	1000.00	0.00	0.00	0+700.00	50.00	
16	1000.00	1000.00	0.00	0.00	0+750.00	50.00	
17	1000.00	1000.00	0.00	0.00	0+800.00	50.00	
18	1000.00	1000.00	0.00	0.00	0+850.00	50.00	
19	1000.00	1000.00	0.00	0.00	0+900.00	50.00	
20	1000.00	1000.00	0.00	0.00	0+950.00	50.00	
21	1000.00	1000.00	0.00	0.00	1+000.00	50.00	
22	1000.00	1000.00	0.00	0.00	1+050.00	50.00	
23	1000.00	1000.00	0.00	0.00	1+100.00	50.00	
24	1000.00	1000.00	0.00	0.00	1+150.00	50.00	
25	1000.00	1000.00	0.00	0.00	1+200.00	50.00	
26	1000.00	1000.00	0.00	0.00	1+250.00	50.00	
27	1000.00	1000.00	0.00	0.00	1+300.00	50.00	
28	1000.00	1000.00	0.00	0.00	1+350.00	50.00	
29	1000.00	1000.00	0.00	0.00	1+400.00	50.00	
30	1000.00	1000.00	0.00	0.00	1+450.00	50.00	
31	1000.00	1000.00	0.00	0.00	1+500.00	50.00	
32	1000.00	1000.00	0.00	0.00	1+550.00	50.00	
33	1000.00	1000.00	0.00	0.00	1+600.00	50.00	
34	1000.00	1000.00	0.00	0.00	1+650.00	50.00	
35	1000.00	1000.00	0.00	0.00	1+700.00	50.00	
36	1000.00	1000.00	0.00	0.00	1+750.00	50.00	
37	1000.00	1000.00	0.00	0.00	1+800.00	50.00	
38	1000.00	1000.00	0.00	0.00	1+850.00	50.00	
39	1000.00	1000.00	0.00	0.00	1+900.00	50.00	
40	1000.00	1000.00	0.00	0.00	1+950.00	50.00	
41	1000.00	1000.00	0.00	0.00	2+000.00	50.00	
42	1000.00	1000.00	0.00	0.00	2+050.00	50.00	
43	1000.00	1000.00	0.00	0.00	2+100.00	50.00	
44	1000.00	1000.00	0.00	0.00	2+150.00	50.00	
45	1000.00	1000.00	0.00	0.00	2+200.00	50.00	
46	1000.00	1000.00	0.00	0.00	2+250.00	50.00	
47	1000.00	1000.00	0.00	0.00	2+300.00	50.00	
48	1000.00	1000.00	0.00	0.00	2+325.01	50.00	

PLANIMETRIA GENERALE  
Scala 1:2000

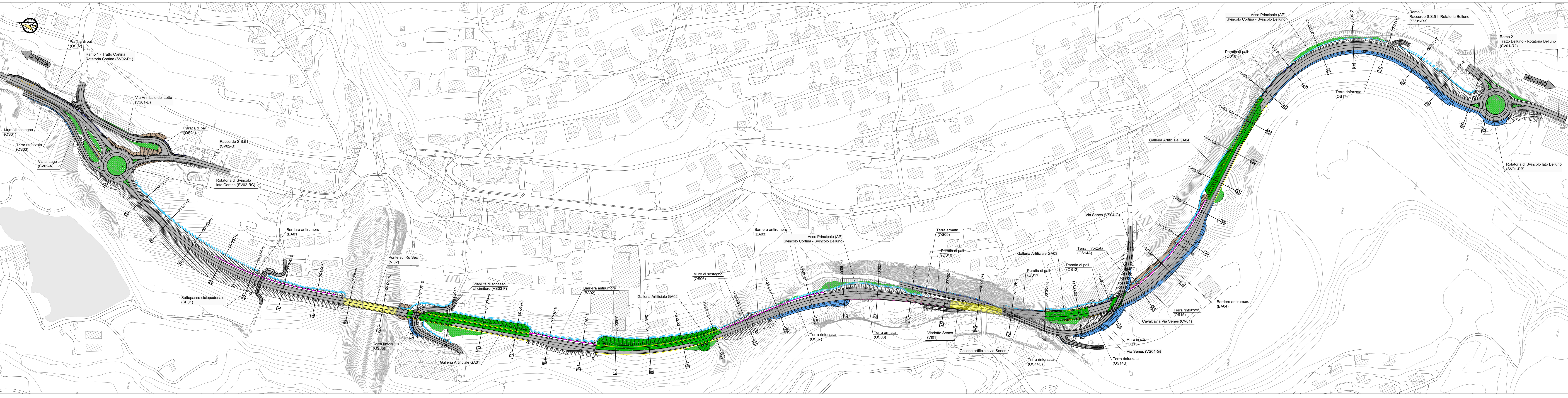

Gruppo FS Italiane

**S.S. 51 "di Alemagna"**  
Provincia di Belluno

Piano straordinario per l'accessibilità a Cortina 2021

Attraversamento dell'abitato di San Vito di Cadore

**PROGETTO ESECUTIVO**

IL RESPONSABILE DEL PROCEDIMENTO: Ing. Ettore de la Grenelle

MANDATARIO: **NET** ENGINEERING

PROGETTISTA: Ing. G.T. The Huyth

ELABORATI GENERALI

Piano-profilo generale

CODICE PROGETTO: MSVE14E2102\_T00EG00GENPL01

REVISIONE: B

SCALA: 1:2000/000

REV	DESCRIZIONE	DATA	REDATTO	VERIFICATO	APPROVATO
A	Emissione (compimento osservazioni)	10.2021	F. Lorenzi	G.T. The Huyth	G.T. The Huyth
B	Emissione	09.2021	F. Lorenzi	G.T. The Huyth	G.T. The Huyth