SEZIONE N. : 141

DIST.PROG. : 31+100.00

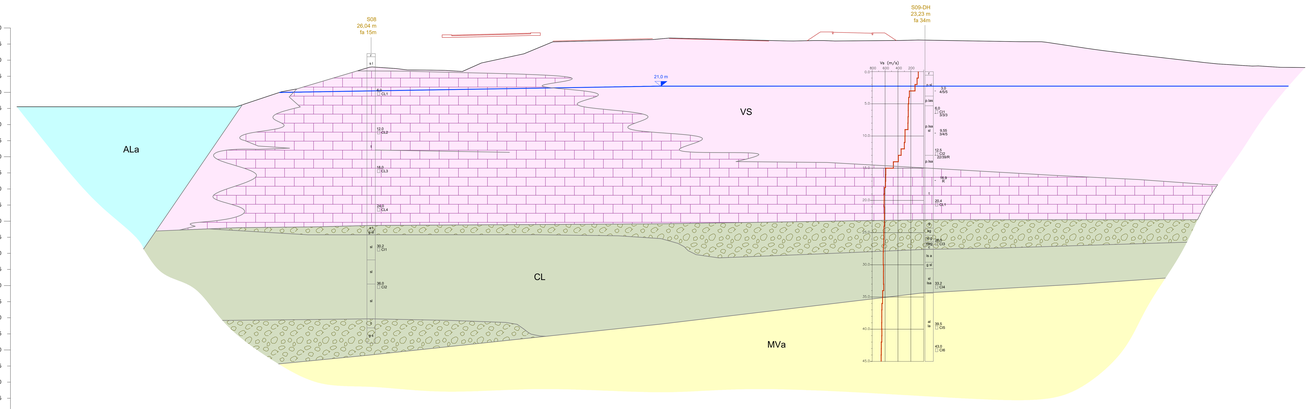

| | | |