

Company: ENI U&TS

Well: Anemone 6 Dir

Field: Anemone

Country: FSMT-E - ERS

Country: Italy

FSMT-E Run #15
Formation Subsidence Monitoring
Intervals from 2975 m to 2455 m

County: FSMT-E - ERS
 Field: Anemone
 Location: Adriatic Sea
 Well: Anemone 6 Dir
 Company: ENI U&TS

LOCATION		Elev.:	K.B.	31.00 m
Adriatic Sea		G.L.	-23.00 m	
		D.F.	31.00 m	
Permanent Datum:	MSL	Elev.:	above Perm. Datum	
Log Measured From:	ODF			
Drilling Measured From:	ODF			
State: MAST	Max. Well Deviation	Longitude	Latitude	
	35.1 deg	12°42'18.078"E	44°13'43.024"N	

		Run 1	Run 2	Run
Oil Density				
Water Salinity				
Gas Gravity				
Bo				
Bw				
1/Bq				
Bubble Point Pressure				
Bubble Point Temperature				
Solution GOR				
Maximum Deviation		35.1 deg		
CEMENTING DATA				
Primary/Squeeze		Primary		
Casing String No				
Lead Cement Type				
Volume				
Density				
Water Loss				
Additives				
Tail Cement Type				
Volume				
Density				
Water Loss				
Additives				
Expected Cement Top				

Logging Date	8-Aug-2019		
Run Number	1		
Depth Driller	4041 m		
Schlumberger Depth	2975 m		
Bottom Log Interval	2975 m		
Top Log Interval	2455 m		
Casing Fluid Type	Brine		
Salinity			
Density	1.33 g/cm3		
Fluid Level			
BIT/CASING/TUBING STRING			
Bit Size	8.500 in		
From	1894 m		
To	4041 m		
Casing/Tubing Size	5.000 in		
Weight	18 lbm/ft		
Grade	P110		
From	2040 m		
To	3056 m		
Maximum Recorded Temperatures			
Logger On Bottom	Time		
Unit Number	Location		9:00
Recorded By	M. Civitarese		
Witnessed By	D. Vesci		

Logging Date			
Run Number			
Depth Driller			
Schlumberger Depth			
Bottom Log Interval			
Top Log Interval			
Casing Fluid Type			
Salinity			
Density			
Fluid Level			
BIT/CASING/TUBING STRING			
Bit Size			
From			
To			
Casing/Tubing Size			
Weight			
Grade			
From			
To			
Maximum Recorded Temperatures			
Logger On Bottom	Time		
Unit Number	Location		
Recorded By			
Witnessed By			

DEPTH SUMMARY LISTING

Date Created: 8-AUG-2019 15:51:04

Depth System Equipment

Depth Measuring Device	Tension Device	Logging Cable
Type: IDW-B Serial Number: 3807 Calibration Date: 25-Sep-2017 Calibrator Serial Number: 15 Calibration Cable Type: 2-23ZT Wheel Correction 1: -3 Wheel Correction 2: 0	Type: CMTD-B/A Serial Number: Calibration Date: Calibrator Serial Number: Number of Calibration Points: 0	Type: 2-23ZT Serial Number: Length: 5000 M <hr/> Conveyance Method: Wireline Rig Type: Rigless

Depth Control Parameters

Log Sequence:	Subsequent Log In the Well
Reference Log Name:	FSMT-E
Reference Log Run Number:	13
Reference Log Date:	16-JAN-2018

Depth Control Remarks

1. All SLB depth policy were applied
2. IDW used as primary depth control, Z-Chart as secondary
- 3.
- 4.
- 5.
- 6.

DISCLAIMER

THE USE OF AND RELIANCE UPON THIS RECORDED-DATA BY THE HEREIN NAMED COMPANY (AND ANY OF ITS AFFILIATES, PARTNERS, REPRESENTATIVES, AGENTS, CONSULTANTS AND EMPLOYEES) IS SUBJECT TO THE TERMS AND CONDITIONS AGREED UPON BETWEEN SCHLUMBERGER AND THE COMPANY, INCLUDING: (a) RESTRICTIONS ON USE OF THE RECORDED-DATA; (b) DISCLAIMERS AND WAIVERS OF WARRANTIES AND REPRESENTATIONS REGARDING COMPANY'S USE OF AND RELIANCE UPON THE RECORDED-DATA; AND (c) CUSTOMER'S FULL AND SOLE RESPONSIBILITY FOR ANY INFERENCE DRAWN OR DECISION MADE IN CONNECTION WITH THE USE OF THIS RECORDED-DATA.

OTHER SERVICES1	OTHER SERVICES2
OS1:	OS1:
OS2:	OS2:
OS3:	OS3:
OS4:	OS4:
OS5:	OS5:
REMARKS: RUN NUMBER 1	REMARKS: RUN NUMBER 2
Log Objective: Monitoring Formation Subsidence by Time Laps Technique	
Toolstring run as per toolsketch	
Log correlated with FSMT-E Run #14 performed by SLB on 5-Jan-2019	
RA Bullets of 150 microcuries	
Tool ID: 1.69in, Black WP used with ERS	
Before Calibration performed on 26-JUN-2019	

After Calibration performed on 09-Feb-2020

RUN 1			RUN 2		
SERVICE ORDER #:			SERVICE ORDER #:		
PROGRAM VERSION:			PROGRAM VERSION:		
FLUID LEVEL:			FLUID LEVEL:		
LOGGED INTERVAL	START	STOP	LOGGED INTERVAL	START	STOP

EQUIPMENT DESCRIPTION

RUN 1 RUN 2

SURFACE EQUIPMENT

WITM-A
PSC_13MHZ

DOWNHOLE EQUIPMENT

MH-22 MH-22 2399			16.49
AH-38 ERS ERS-E 1236	 	Detail MT TelStatus CTEM	15.69 15.61
PSPT PSC-A 801 PSPT-B PSTC-A 801 PBMS-B 3983 CQG_F_Mano RTD_Thermometer		GR Well_Temp	15.23 15.23 14.10 13.17
CCL PBMS	 	CQG Manom CCL PBMS PSTC	13.06 12.93 12.71
FSMT-E FSMD-B 702 FSMX-A 703 FSMX-A 704 FSMX-A 706 FSMD-C 702 BN	 	Acc, GR1 GR2 GR3 GR4	12.71 11.52 11.15 10.79 10.42

RUN 2

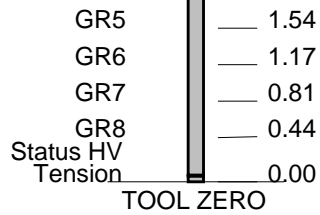

MAXIMUM STRING DIAMETER 1.69 IN
 MEASUREMENTS RELATIVE TO TOOL ZERO
 ALL LENGTHS IN METERS



FINAL RESULT ZONA 1
2975 m – 2930 m

MAXIS Field Log

Well Name: Anemone 6 Dir
 Run Date : 07-Aug-2019
 Zone Name: Zonal
 Tool String: FSMT-E S/N 702
 Reference Detector: DET1
 File 0: FSMT_10.fsf
 File 1: FSMT_11.fsf
 File 2: FSMT_12.fsf (Reference File)

09-Feb-2020 : Calibrated Detector Spacings at 16.4°C (m) :
 D12 = 0.368437
 D23 = 0.368970
 D34 = 0.368046
 D45 = 8.895425
 D56 = 0.368373
 D67 = 0.368391
 D78 = 0.368566

Marker spacings for each pass :
 Distance in m between a marker and the adjacent marker below
 Standard Deviation always in mm

Results on all 3 passes in m :

#	Depth	Spacing Avg. (~21 Meas.)	Std Dev (3 passes)
- 0	2953.67		
- 1	2942.96	10.71606	0.83730

All Peaks were automatically detected with the following parameters:
 FSMT_FIT = GAUSSIAN
 FSMT_FILTER = 200
 FSMT_THRESHOLD = 120

Schlumberger

FINAL RESULT ZONA 2
2820 m – 2745 m

MAXIS Field Log

Well Name: Anemone 6 Dir
 Run Date : 07-Aug-2019
 Zone Name: Zona2
 Tool String: FSMT-E S/N 702
 Reference Detector: DET1
 File 0: FSMT_17.fsf
 File 1: FSMT_24.fsf
 File 2: FSMT_25.fsf (Reference File)

09-Feb-2020 : Calibrated Detector Spacings at 16.4°C (m):

D12 = 0.368437
 D23 = 0.368970
 D34 = 0.368046
 D45 = 8.895425
 D56 = 0.368373
 D67 = 0.368391
 D78 = 0.368566

Marker spacings for each pass :
 Distance in m between a marker and the adjacent marker below
 Standard Deviation always in mm

Results on all 3 passes in m :

#	Depth	Spacing Avg. (~21 Meas.)	Std Dev (3 passes)
- 0	2804.32		
1	2793.59	10.71555	1.01226
2	2782.83	10.74694	0.74099
3	2780.18	2.65074	0.52846

3	2780.18	2.85074	0.52948
4	2772.05	8.11565	4.15323
- 5	2761.40	10.66200	1.25672

All Peaks were automatically detected with the following parameters:
 FSMT_FIT = GAUSSIAN
 FSMT_FILTER = 200
 FSMT_THRESHOLD = 120

Schlumberger

**FINAL RESULT ZONA 3
 2680 m – 2620 m**

MAXIS Field Log

Well Name: Anemone 6 Dir
 Run Date : 08-Aug-2019
 Zone Name: Zona3
 Tool String: FSMT-E S/N 702
 Reference Detector: DET1
 File 0: FSMT_29.fsf
 File 1: FSMT_30.fsf
 File 2: FSMT_31.fsf (Reference File)

09-Feb-2020 : Calibrated Detector Spacings at 16.4°C (m):

D12 = 0.368437
 D23 = 0.368970
 D34 = 0.368046
 D45 = 8.895425
 D56 = 0.368373
 D67 = 0.368391
 D78 = 0.368566

Marker spacings for each pass :

Distance in m between a marker and the adjacent marker below
 Standard Deviation always in mm

Results on all 3 passes in m :

#	Depth	Spacing Avg. (~21 Meas.)	Std Dev (3 passes)
- 0	2665.48		
1	2654.74	10.69697	0.15434
2	2644.04	10.68759	1.63699
- 3	2633.33	10.69172	0.67232

All Peaks were automatically detected with the following parameters:

All Peaks were automatically detected with the following parameters:
FSMT_FIT = GAUSSIAN
FSMT_FILTER = 200
FSMT_THRESHOLD = 120

Schlumberger

**FINAL RESULT ZONA 4
2600 m – 2455 m**

MAXIS Field Log

Well Name: Anemone 6 Dir
Run Date : 08-Aug-2019
Zone Name: Zona4
Tool String: FSMT-E S/N 702
Reference Detector: DET1
File 0: FSMT_32.fsf
File 1: FSMT_34.fsf
File 2: FSMT_35.fsf (Reference File)

09-Feb-2020 : Calibrated Detector Spacings at 16.4°C (m) :

D12 = 0.368437
D23 = 0.368970
D34 = 0.368046
D45 = 8.895425
D56 = 0.368373
D67 = 0.368391
D78 = 0.368566

Marker spacings for each pass :

Distance in m between a marker and the adjacent marker below
Standard Deviation always in mm

Results on all 3 passes in m :

#	Depth	Spacing Avg. (~21 Meas.)	Std Dev (3 passes)
- 0	2600.89		
1	2579.52	21.34639	1.40194
2	2568.81	10.70129	1.15302
3	2558.06	10.73492	0.19867
4	2536.66	21.38139	2.04493
5	2526.03	10.63298	0.60206
6	2515.25	10.77725	0.40875
7	2504.57	10.66050	1.05194
8	2493.85	10.71894	2.54698
9	2483.18	10.67474	0.96992
- 10	2472.38	10.78053	0.40510

All Peaks were automatically detected with the following parameters:

FSMT_FIT = GAUSSIAN

FSMT_FILTER = 200

FSMT_THRESHOLD = 120



**ZONA 1
PASS #1**

MAXIS Field Log

Company: ENI U&TS Well: Anemone 6 Dir

Input DLIS Files

DEFAULT	FSMT_PSP_010LUP	FN:17	PRODUCER	07-Aug-2019 14:18	2975.0 M	2929.0 M
---------	-----------------	-------	----------	-------------------	----------	----------

Output DLIS Files

DEFAULT	FSMT_PSP_014PUP	FN:29	PRODUCER	07-Aug-2019 15:47	2975.5 M	2929.6 M
BACKUP	FSMT_PSP_014PUP	FN:30	PRODUCER	07-Aug-2019 15:50	2975.5 M	2929.6 M
CUSTOMER	FSMT_PSP_014PUC	FN:31	CUSTOMER	07-Aug-2019 15:47	2975.5 M	2929.6 M

OP System Version: 19C2-270

FSMT-E	SRPC-FSMTE-JUNE_2013_OP19C2H1	PSPT	19C2-270
ERS	19C2-270		

PIP SUMMARY

Time Mark Every 60 S

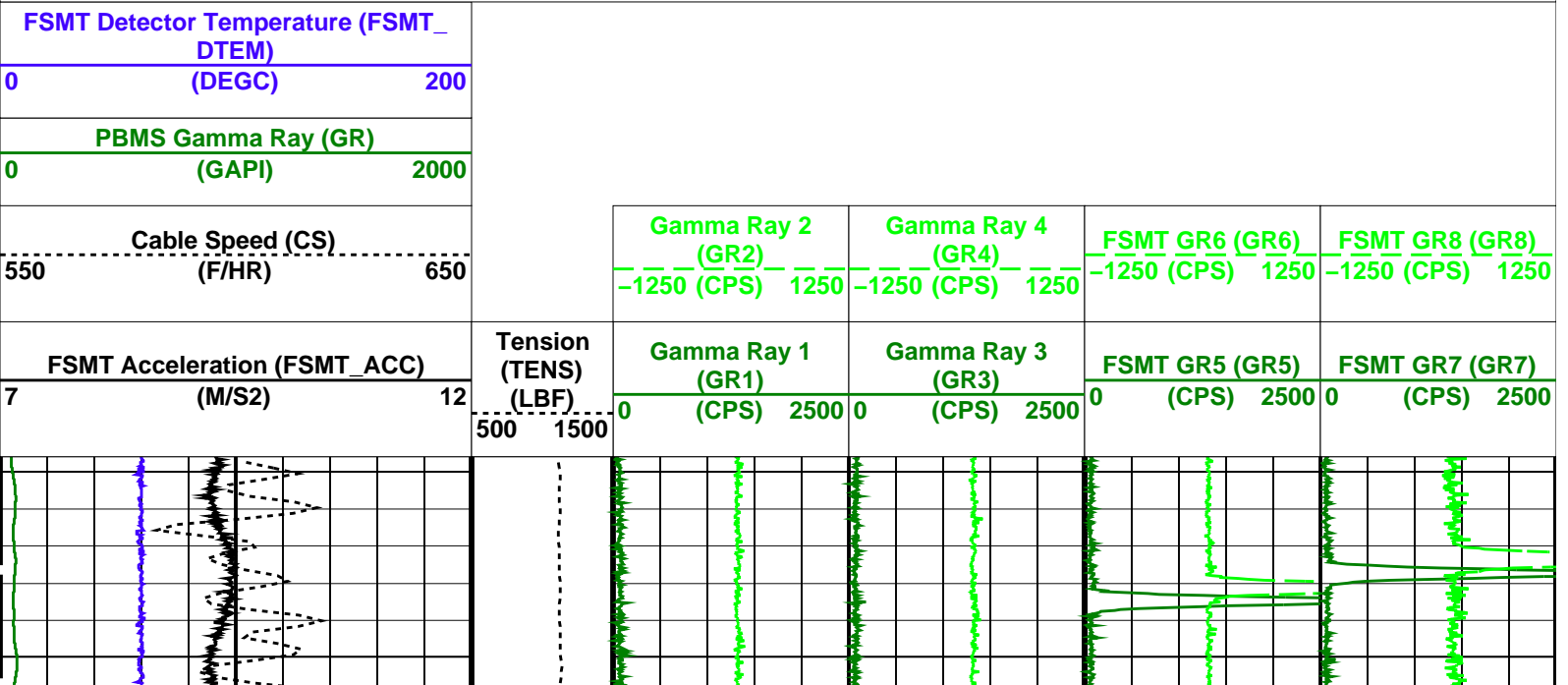

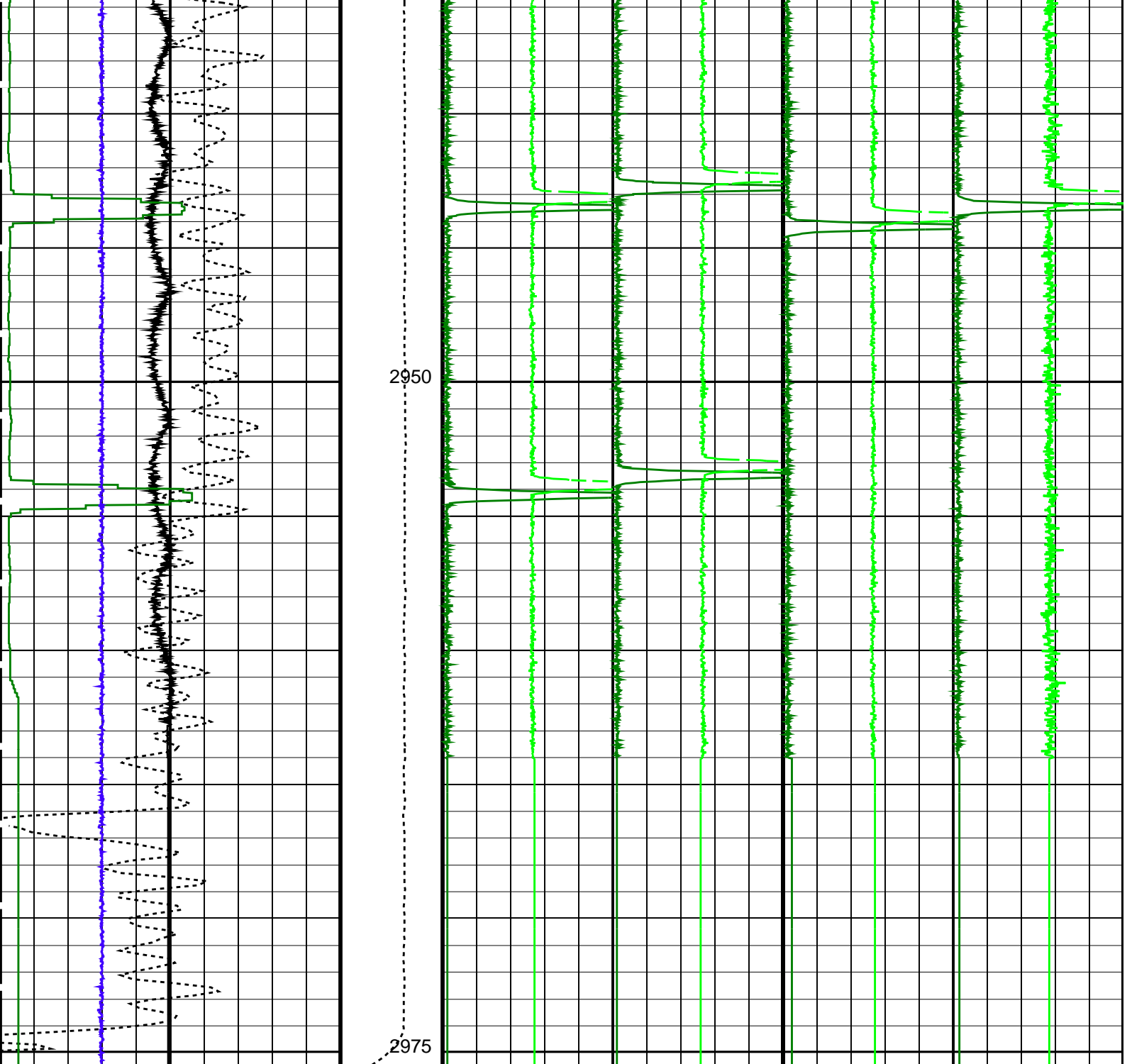

FSMT Acceleration (FSMT_ACC) 7 (M/S2) 12	Tension (TENS) (LBF) 500 1500	Gamma Ray 1 (GR1) 0 (CPS) 2500	Gamma Ray 3 (GR3) 0 (CPS) 2500	FSMT GR5 (GR5) 0 (CPS) 2500	FSMT GR7 (GR7) 0 (CPS) 2500
Cable Speed (CS) (F/HR) 550 650		Gamma Ray 2 (GR2) -1250 (CPS) 1250	Gamma Ray 4 (GR4) -1250 (CPS) 1250	FSMT GR6 (GR6) -1250 (CPS) 1250	FSMT GR8 (GR8) -1250 (CPS) 1250
PBMS Gamma Ray (GR) (GAPI) 0 2000					
FSMT Detector Temperature (FSMT_DTEM) (DEGC) 0 200					

PIP SUMMARY

Time Mark Every 60 S

Parameters

DLIS Name

Description

Value

System and Miscellaneous
 DO Depth Offset for Playback
 PP Playback Processing

0.4 M
 NORMAL

Format: FSMT_Basic Vertical Scale: 1:200 Graphics File Created: 07-Aug-2019 15:47

OP System Version: 19C2-270

FSMT-E SRPC-FSMTE-JUNE_2013_OP19C2H1 PSPT 19C2-270
 ERS 19C2-270

Input DLIS Files

DEFAULT FSMT_PSP_010LUP FN:17 PRODUCER 07-Aug-2019 14:18 2975.0 M 2929.0 M

Output DLIS Files

DEFAULT FSMT_PSP_014PUP FN:29 PRODUCER 07-Aug-2019 15:47
 BACKUP FSMT_PSP_014PUP FN:30 PRODUCER 07-Aug-2019 15:50
 CUSTOMER FSMT_PSP_014PUC FN:31 CUSTOMER 07-Aug-2019 15:47



**ZONA 1
 PASS #2**

MAXIS Field Log

Company: ENI U&TS

Well: Anemone 6 Dir

Input DLIS Files

DEFAULT FSMT_PSP_011LUP FN:20 PRODUCER 07-Aug-2019 14:35 2975.0 M 2929.1 M

Output DLIS Files

DEFAULT FSMT_PSP_015PUP FN:32 PRODUCER 07-Aug-2019 15:48 2975.5 M 2929.6 M
 BACKUP FSMT_PSP_015PUP FN:33 PRODUCER 07-Aug-2019 15:51 2975.5 M 2929.6 M
 CUSTOMER FSMT_PSP_015PUC FN:34 CUSTOMER 07-Aug-2019 15:48 2975.5 M 2929.6 M

OP System Version: 19C2-270

FSMT-E SRPC-FSMTE-JUNE_2013_OP19C2H1 PSPT 19C2-270
 ERS 19C2-270

PIP SUMMARY

Time Mark Every 60 S

FSMT Detector Temperature (FSMT_DTEM)					
0	(DEGC)	200			
PBMS Gamma Ray (GR)					
0	(GAPI)	2000			
Cable Speed (CS)		Gamma Ray 2 (GR2)	Gamma Ray 4 (GR4)	FSMT GR6 (GR6)	FSMT GR8 (GR8)
550	(F/HR)	-1250 (CPS) 1250	-1250 (CPS) 1250	-1250 (CPS) 1250	-1250 (CPS) 1250
FSMT Acceleration (FSMT_ACC)		Gamma Ray 1	Gamma Ray 3	FSMT GR5 (GR5)	FSMT GR7 (GR7)
Tension (TENG)					

7	FSMT Acceleration (FSMT_ACC)	12	(TENS)	(GR1)	(GR3)	FSMT GR5 (GR5)	FSMT GR7 (GR7)
	(M/S2)		(LBF)	(CPS)	(CPS)	(CPS)	(CPS)
			500 1500	0 2500 0	0 2500	0 2500 0	0 2500

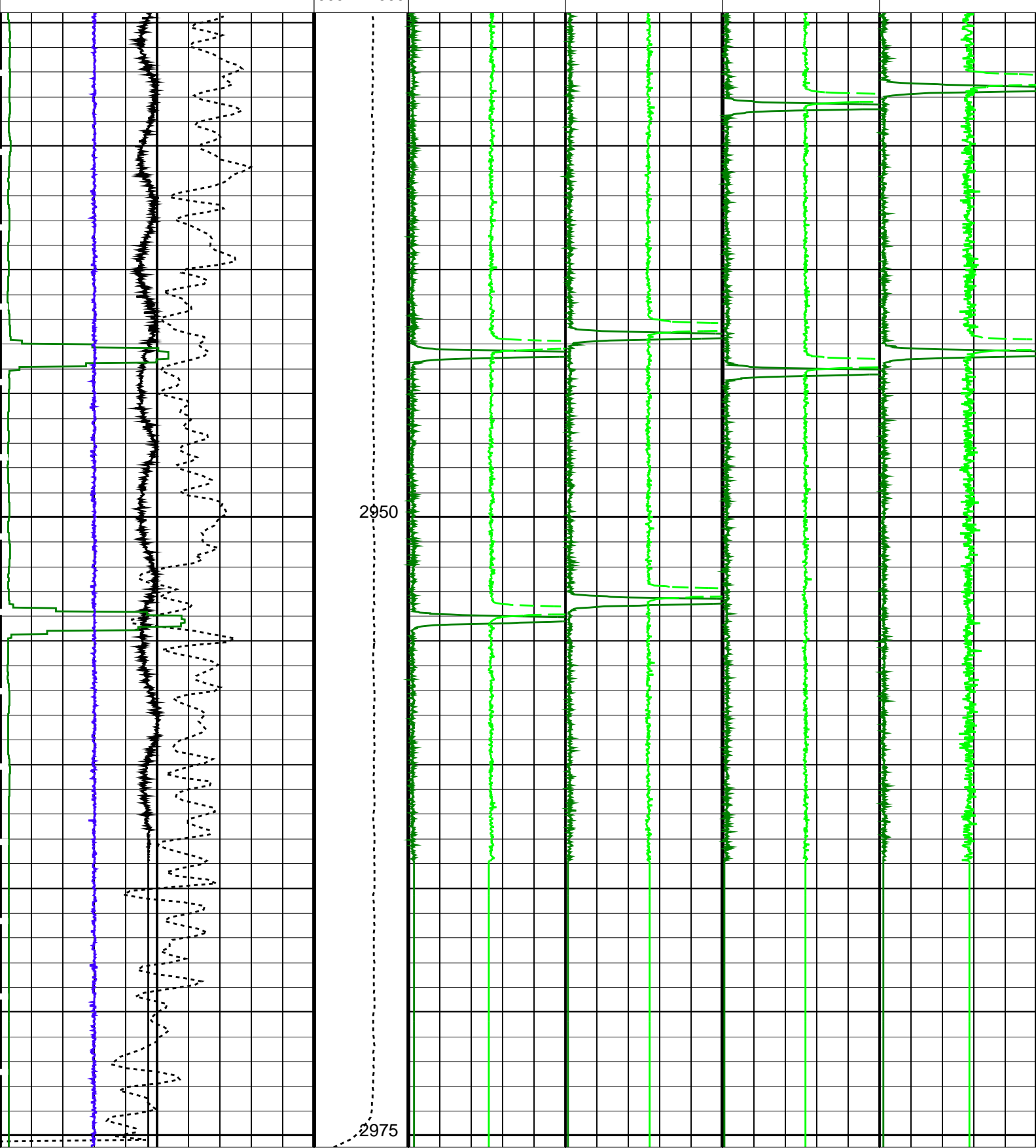

7	FSMT Acceleration (FSMT_ACC)	12	Tension (TENS)	Gamma Ray 1 (GR1)	Gamma Ray 3 (GR3)	FSMT GR5 (GR5)	FSMT GR7 (GR7)
	(M/S2)		(LBF)	(CPS)	(CPS)	(CPS)	(CPS)
			500 1500	0 2500 0	0 2500	0 2500 0	0 2500

550	Cable Speed (CS)	650	Gamma Ray 2 (GR2)	Gamma Ray 4 (GR4)	FSMT GR6 (GR6)	FSMT GR8 (GR8)
	(F/HR)		(CPS)	(CPS)	(CPS)	(CPS)
			-1250 1250	-1250 1250	-1250 1250	-1250 1250

PBMS Gamma Ray (GR)

0	(GAPI)	2000
FSMT Detector Temperature (FSMT_DTEM)		
0	(DEGC)	200

PIP SUMMARY

Time Mark Every 60 S

Parameters

DLIS Name	Description	Value
DO	System and Miscellaneous	0.4 M
PP	Depth Offset for Playback Playback Processing	NORMAL

Format: FSMT_Basic Vertical Scale: 1:200 Graphics File Created: 07-Aug-2019 15:48

OP System Version: 19C2-270

FSMT-E SRPC-FSMTE-JUNE_2013_OP19C2H1 PSPT 19C2-270
ERS 19C2-270

Input DLIS Files

DEFAULT	FSMT_PSP_011LUP	FN:20	PRODUCER	07-Aug-2019 14:35	2975.0 M	2929.1 M
---------	-----------------	-------	----------	-------------------	----------	----------

Output DLIS Files

DEFAULT	FSMT_PSP_015PUP	FN:32	PRODUCER	07-Aug-2019 15:48		
BACKUP	FSMT_PSP_015PUP	FN:33	PRODUCER	07-Aug-2019 15:51		
CUSTOMER	FSMT_PSP_015PUC	FN:34	CUSTOMER	07-Aug-2019 15:48		



ZONA 1
PASS #3

MAXIS Field Log

Company: ENI U&TS

Well: Anemone 6 Dir

Input DLIS Files

DEFAULT	FSMT_PSP_012LUP	FN:23	PRODUCER	07-Aug-2019 14:52	2975.0 M	2928.5 M
---------	-----------------	-------	----------	-------------------	----------	----------

Output DLIS Files

DEFAULT	FSMT_PSP_016PUP	FN:35	PRODUCER	07-Aug-2019 15:49	2975.5 M	2929.0 M
BACKUP	FSMT_PSP_016PUP	FN:36	PRODUCER	07-Aug-2019 15:52	2975.5 M	2929.0 M
CUSTOMER	FSMT_PSP_016PUC	FN:37	CUSTOMER	07-Aug-2019 15:49	2975.5 M	2929.0 M

OP System Version: 19C2-270

FSMT-E SRPC-FSMTE-JUNE_2013_OP19C2H1 PSPT 19C2-270
ERS 19C2-270

PIP SUMMARY

Time Mark Every 60 S

FSMT Detector Temperature (FSMT_DTEM)

0 DTEM (DEGC) 200

PBMS Gamma Ray (GR) (GAPI) 2000

550 Cable Speed (CS) (F/HR) 650

7 FSMT Acceleration (FSMT_ACC) (M/S2) 12

Tension (TENS) (LBF) 500 1500

Gamma Ray 2 (GR2) -1250 (CPS) 1250

Gamma Ray 4 (GR4) -1250 (CPS) 1250

FSMT GR6 (GR6) -1250 (CPS) 1250

FSMT GR8 (GR8) -1250 (CPS) 1250

Gamma Ray 1 (GR1) 0 (CPS) 2500

Gamma Ray 3 (GR3) 0 (CPS) 2500

FSMT GR5 (GR5) 0 (CPS) 2500

FSMT GR7 (GR7) 0 (CPS) 2500

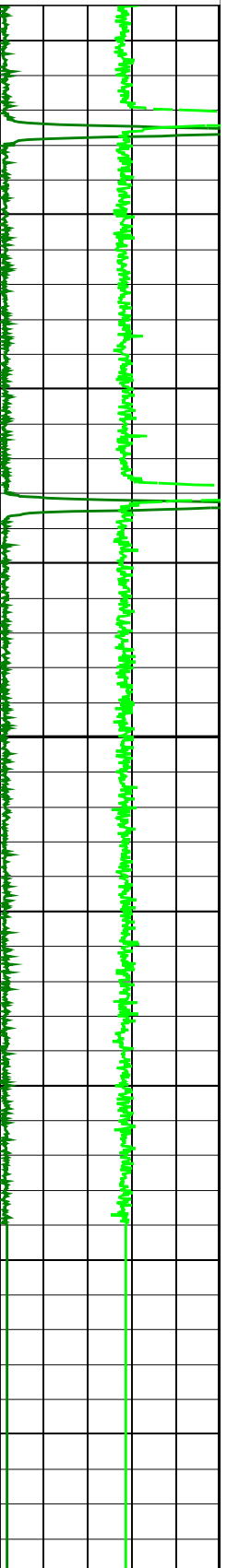
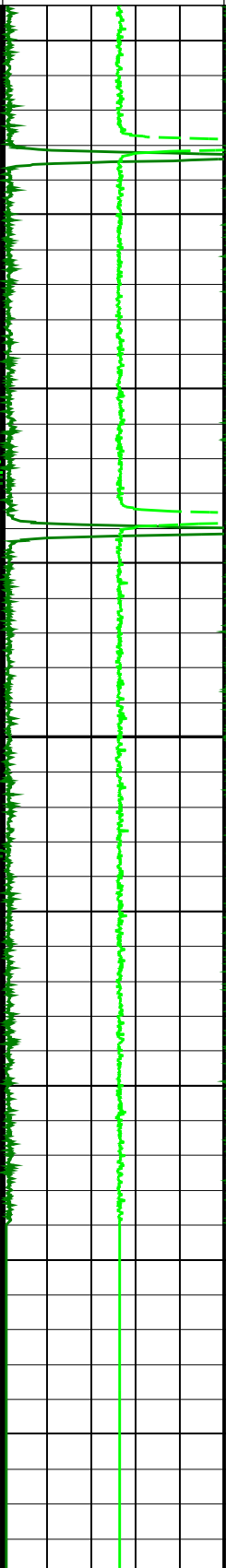
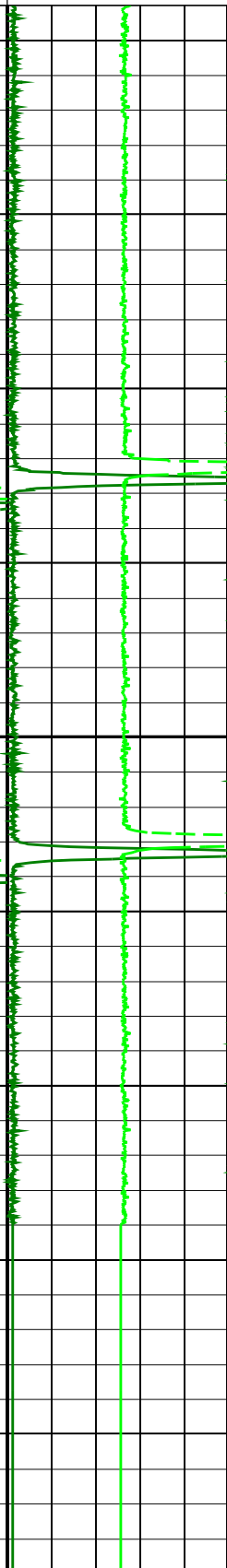
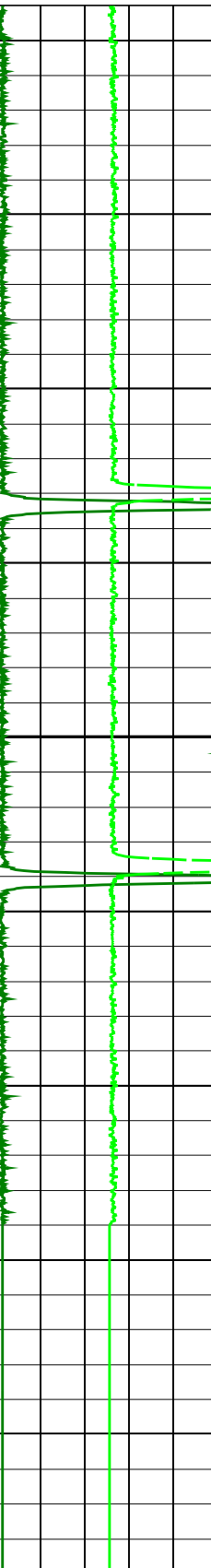
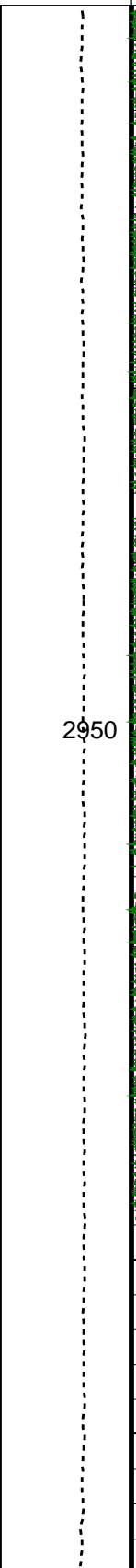
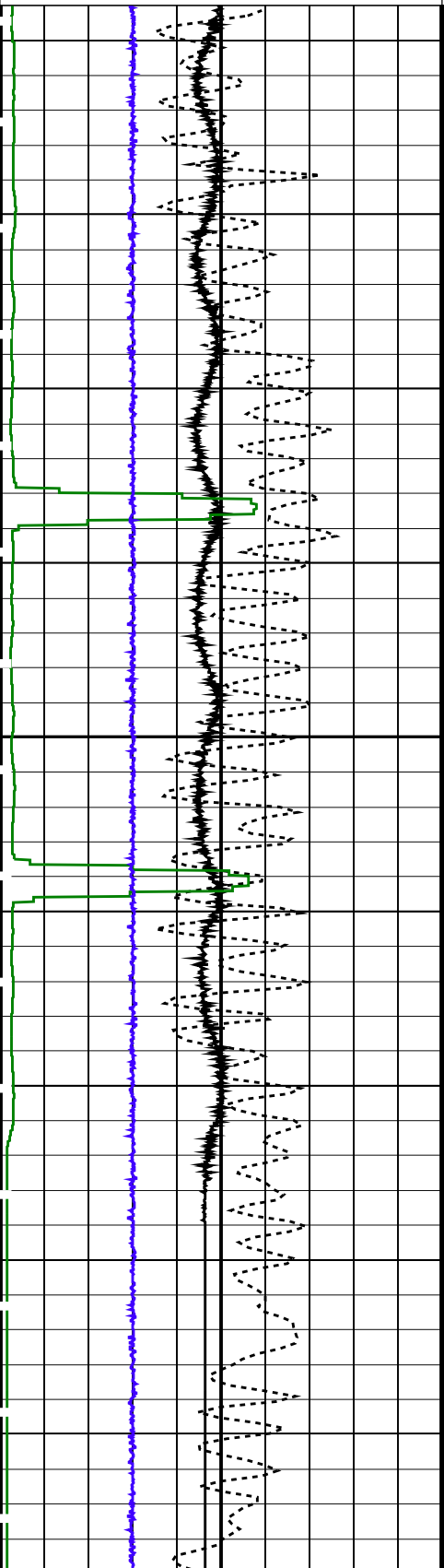

FSMT Acceleration (FSMT_ACC)		Tension (TENS) (LBF)	Gamma Ray 1 (GR1)	Gamma Ray 3 (GR3)	FSMT GR5 (GR5)	FSMT GR7 (GR7)
7	(M/S2) 12		0 (CPS) 2500	0 (CPS) 2500	0 (CPS) 2500	0 (CPS) 2500
Cable Speed (CS)		2975	Gamma Ray 2 (GR2)	Gamma Ray 4 (GR4)	FSMT GR6 (GR6)	FSMT GR8 (GR8)
550	(F/HR) 650		-1250 (CPS) 1250	-1250 (CPS) 1250	-1250 (CPS) 1250	-1250 (CPS) 1250
PBMS Gamma Ray (GR)						
0	(GAPI) 2000					
FSMT Detector Temperature (FSMT_DTEM)						
0	(DEGC) 200					

PIP SUMMARY

Time Mark Every 60 S

Parameters

DLIS Name	Description	Value
DO	System and Miscellaneous	
PP	Depth Offset for Playback Playback Processing	0.4 M NORMAL

Format: FSMT_Basic Vertical Scale: 1:200 Graphics File Created: 07-Aug-2019 15:49

OP System Version: 19C2-270

FSMT-E SRPC-FSMTE-JUNE_2013_OP19C2H1 PSPT 19C2-270
ERS 19C2-270

Input DLIS Files

DEFAULT FSMT_PSP_012LUP FN:23 PRODUCER 07-Aug-2019 14:52 2975.0 M 2928.5 M

Output DLIS Files

DEFAULT FSMT_PSP_016PUP FN:35 PRODUCER 07-Aug-2019 15:49
 BACKUP FSMT_PSP_016PUP FN:36 PRODUCER 07-Aug-2019 15:52
 CUSTOMER FSMT_PSP_016PUC FN:37 CUSTOMER 07-Aug-2019 15:49



ZONA 2
PASS #1

MAXIS Field Log

Company: ENI U&TS Well: Anemone 6 Dir

Input DLIS Files

DEFAULT FSMT_PSP_013LUP FN:26 PRODUCER 07-Aug-2019 15:17 2819.9 M 2745.0 M

Output DLIS Files

DEFAULT FSMT_PSP_017PUP FN:38 PRODUCER 07-Aug-2019 15:53 2820.3 M 2745.5 M
 BACKUP FSMT_PSP_017PUP FN:39 PRODUCER 07-Aug-2019 15:56 2820.3 M 2745.5 M

OP System Version: 19C2-270

FSMT-E SRPC-FSMTE-JUNE_2013_OP19C2H1 PSPT 19C2-270
 ERS 19C2-270

PIP SUMMARY

Time Mark Every 60 S

FSMT Detector Temperature (FSMT_DTEM) 0 (DEGC) 200				
PBMS Gamma Ray (GR) 0 (GAPI) 2000				
Cable Speed (CS) 550 (F/HR) 650	Gamma Ray 2 (GR2) -1250 (CPS) 1250	Gamma Ray 4 (GR4) -1250 (CPS) 1250	FSMT GR6 (GR6) -1250 (CPS) 1250	FSMT GR8 (GR8) -1250 (CPS) 1250
FSMT Acceleration (FSMT_ACC) 7 (M/S2) 12	Gamma Ray 1 (GR1) 0 (CPS) 2500	Gamma Ray 3 (GR3) 0 (CPS) 2500	FSMT GR5 (GR5) 0 (CPS) 2500	FSMT GR7 (GR7) 0 (CPS) 2500
	Tension (TENS) (LBF) 500 1500			

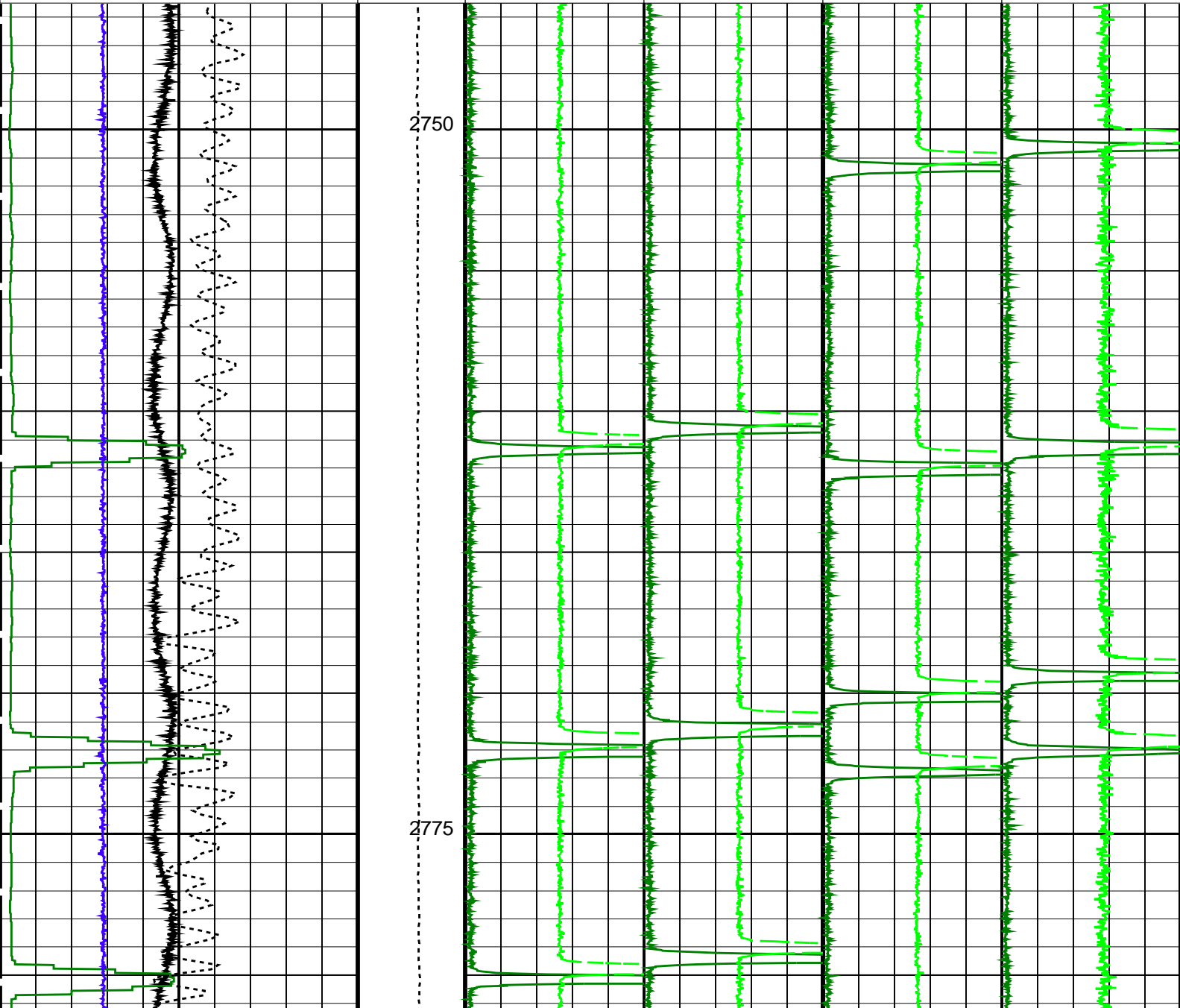

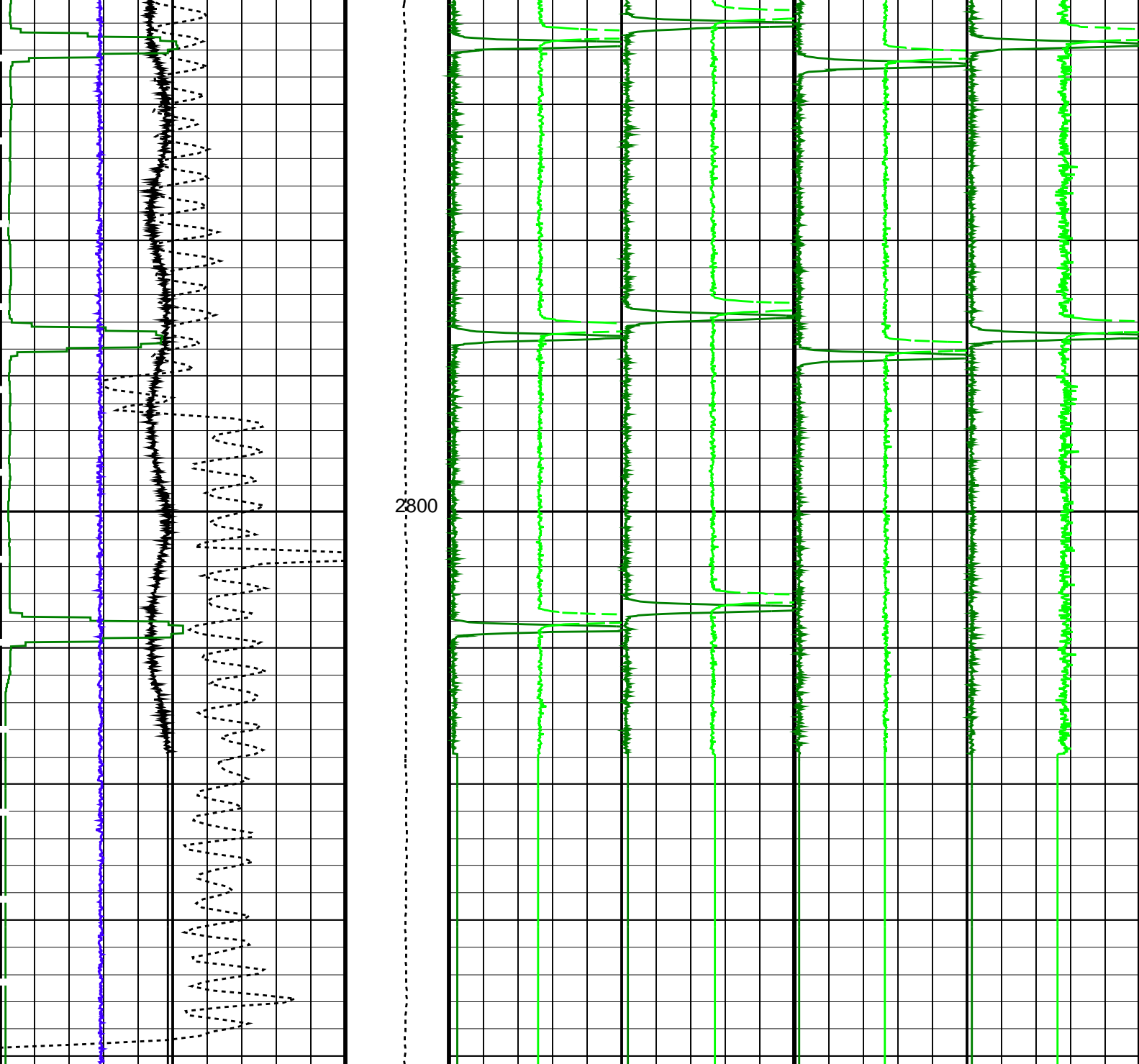

2800

FSMT Acceleration (FSMT_ACC) (M/S ²) 7 12	Tension (TENS) (LBF) 500 1500	Gamma Ray 1 (GR1) (CPS) 0 2500	Gamma Ray 3 (GR3) (CPS) 0 2500	FSMT GR5 (GR5) (CPS) 0 2500	FSMT GR7 (GR7) (CPS) 0 2500
Cable Speed (CS) (F/Hr) 550 650		Gamma Ray 2 (GR2) (CPS) -1250 1250	Gamma Ray 4 (GR4) (CPS) -1250 1250	FSMT GR6 (GR6) (CPS) -1250 1250	FSMT GR8 (GR8) (CPS) -1250 1250
PBMS Gamma Ray (GR) (GAPI) 0 2000					
FSMT Detector Temperature (FSMT_DTEM) (DEGC) 0 200					

PIP SUMMARY

Time Mark Every 60 S

Parameters

DLIS Name	Description	Value
DO PP	System and Miscellaneous Depth Offset for Playback Playback Processing	0.4 M NORMAL
Format: FSMT_Basic Vertical Scale: 1:200		Graphics File Created: 07-Aug-2019 15:53

OP System Version: 19C2-270

FSMT-E ERS	SRPC-FSMTE-JUNE_2013_OP19C2H1 19C2-270	PSPT	19C2-270
---------------	---	------	----------

Input DLIS Files

DEFAULT	FSMT_PSP_013LUP	FN:26	PRODUCER	07-Aug-2019 15:17	2819.9 M	2745.0 M
---------	-----------------	-------	----------	-------------------	----------	----------

Output DLIS Files

DEFAULT	FSMT_PSP_017PUP	FN:38	PRODUCER	07-Aug-2019 15:53		
BACKUP	FSMT_PSP_017PUP	FN:39	PRODUCER	07-Aug-2019 15:56		
CUSTOMER	FSMT_PSP_017PUC	FN:40	CUSTOMER	07-Aug-2019 15:53		



**ZONA 2
PASS #2**

MAXIS Field Log

Company: ENI U&TS	Well: Anemone 6 Dir
-------------------	---------------------

Input DLIS Files

DEFAULT	FSMT_PSP_022LUP	FN:51	PRODUCER	08-Aug-2019 10:12	2820.2 M	2745.0 M
---------	-----------------	-------	----------	-------------------	----------	----------

Output DLIS Files

DEFAULT	FSMT_PSP_024PUP	FN:57	PRODUCER	08-Aug-2019 11:07	2820.6 M	2745.5 M
BACKUP	FSMT_PSP_024PUP	FN:58	PRODUCER	08-Aug-2019 11:10	2820.6 M	2745.5 M
CUSTOMER	FSMT_PSP_024PUC	FN:59	CUSTOMER	08-Aug-2019 11:07	2820.6 M	2745.5 M

OP System Version: 19C2-270

FSMT-E ERS	SRPC-FSMTE-JUNE_2013_OP19C2H1 19C2-270	PSPT	19C2-270
---------------	---	------	----------

PIP SUMMARY

Time Mark Every 60 S						
FSMT Detector Temperature (FSMT_DTEM)						
0	(DEGC)	200				
PBMS Gamma Ray (GR)						
0	(GAPI)	2000				
Cable Speed (CS)						
550	(F/HR)	650	Gamma Ray 2 (GR2)	Gamma Ray 4 (GR4)	FSMT GR6 (GR6)	FSMT GR8 (GR8)
			-1250 (CPS) 1250	-1250 (CPS) 1250	-1250 (CPS) 1250	-1250 (CPS) 1250
FSMT Acceleration (FSMT_ACC)		Tension (TENS)	Gamma Ray 1 (GR1)	Gamma Ray 3 (GR3)	FSMT GR5 (GR5)	FSMT GR7 (GR7)

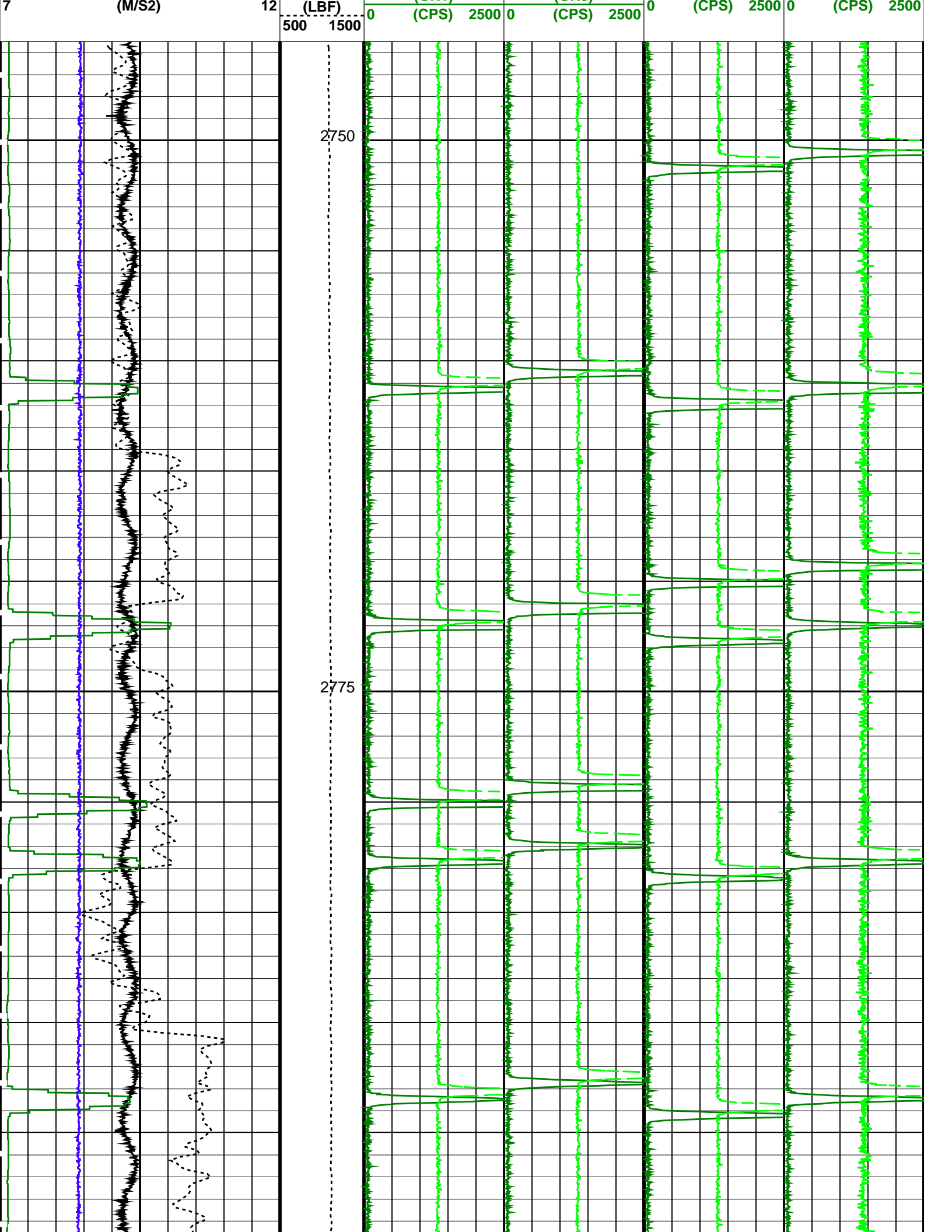

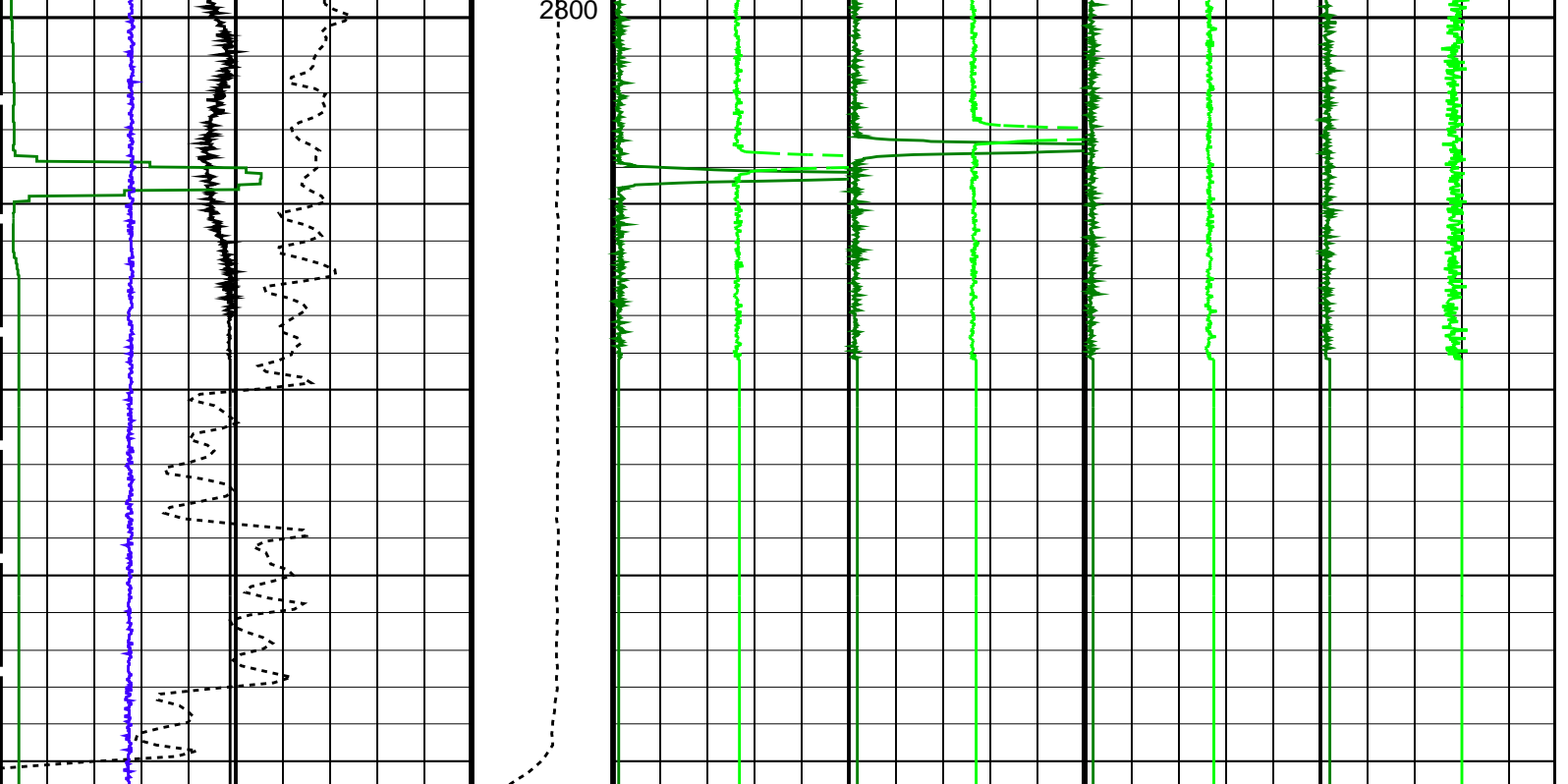

FSMT Acceleration (FSMT_ACC) (M/S ²)	7	12	Tension (TENS) (LBF)	500	1500	2800	Gamma Ray 1 (GR1) (CPS)	0	2500	Gamma Ray 3 (GR3) (CPS)	0	2500	FSMT GR5 (GR5) (CPS)	0	2500	FSMT GR7 (GR7) (CPS)	0	2500
Cable Speed (CS) (F/HR)	550	650					Gamma Ray 2 (GR2) (CPS)	-1250	1250	Gamma Ray 4 (GR4) (CPS)	-1250	1250	FSMT GR6 (GR6) (CPS)	-1250	1250	FSMT GR8 (GR8) (CPS)	-1250	1250
PBMS Gamma Ray (GR) (GAPI)	0	2000																
FSMT Detector Temperature (FSMT_DTEM) (DEGC)	0	200																

PIP SUMMARY

Time Mark Every 60 S

Parameters

DLIS Name	Description	Value
DO	System and Miscellaneous	
PP	Depth Offset for Playback Processing	0.4 M

Format: FSMT_Basic Vertical Scale: 1:200 Graphics File Created: 08-Aug-2019 11:07

OP System Version: 19C2-270

FSMT-E ERS	SRPC-FSMTE-JUNE_2013_OP19C2H1 19C2-270	PSPT	19C2-270
---------------	---	------	----------

Input DLIS Files

DEFAULT	FSMT_PSP_022LUP	FN:51	PRODUCER	08-Aug-2019 10:12	2820.2 M	2745.0 M
---------	-----------------	-------	----------	-------------------	----------	----------

Output DLIS Files

DEFAULT	FSMT_PSP_024PUP	FN:57	PRODUCER	08-Aug-2019 11:07		
BACKUP	FSMT_PSP_024PUP	FN:58	PRODUCER	08-Aug-2019 11:10		
CUSTOMER	FSMT_PSP_024PUC	FN:59	CUSTOMER	08-Aug-2019 11:07		

Company: ENI U&TS

Well: Anemone 6 Dir

Input DLIS Files

DEFAULT	FSMT_PSP_023LUP	FN:54	PRODUCER	08-Aug-2019 10:39	2820.5 M	2744.7 M
---------	-----------------	-------	----------	-------------------	----------	----------

Output DLIS Files

DEFAULT	FSMT_PSP_025PUP	FN:60	PRODUCER	08-Aug-2019 11:10	2821.1 M	2745.3 M
BACKUP	FSMT_PSP_025PUP	FN:61	PRODUCER	08-Aug-2019 11:13	2821.1 M	2745.3 M
CUSTOMER	FSMT_PSP_025PUC	FN:62	CUSTOMER	08-Aug-2019 11:10	2821.1 M	2745.3 M

OP System Version: 19C2-270

FSMT-E ERS	SRPC-FSMTE-JUNE_2013_OP19C2H1 19C2-270	PSPT	19C2-270
---------------	---	------	----------

PIP SUMMARY

Time Mark Every 60 S

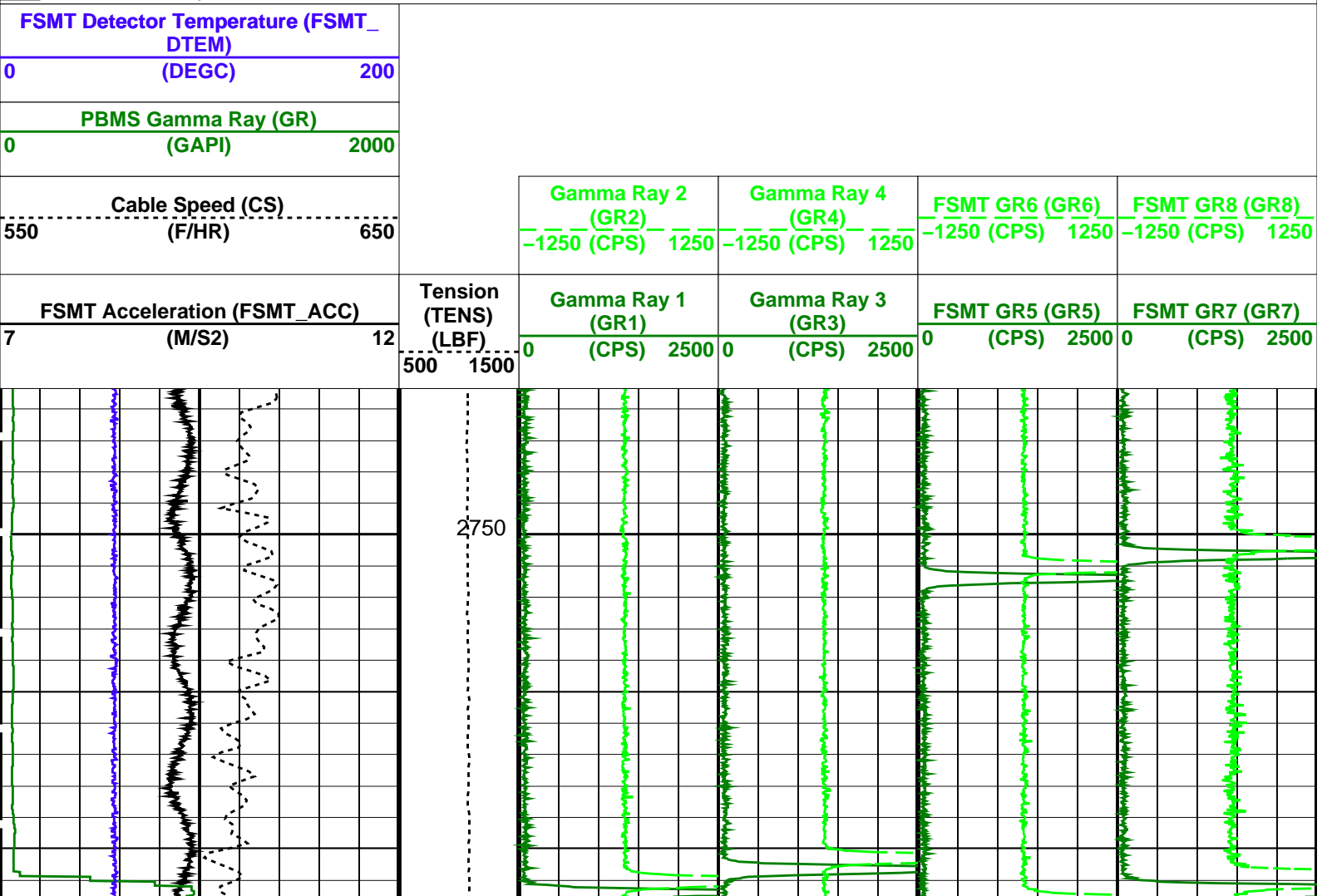

FSMT Acceleration (FSMT_ACC) (M/S2)		Tension (TENS) (LBF) 500 1500	Gamma Ray 1 (GR1)	Gamma Ray 3 (GR3)	FSMT GR5 (GR5)	FSMT GR7 (GR7)
7	12		0 (CPS) 2500	0 (CPS) 2500	0 (CPS) 2500	0 (CPS) 2500
Cable Speed (CS) (F/HR)			Gamma Ray 2 (GR2)	Gamma Ray 4 (GR4)	FSMT GR6 (GR6)	FSMT GR8 (GR8)
550	650		-1250 (CPS) 1250	-1250 (CPS) 1250	-1250 (CPS) 1250	-1250 (CPS) 1250
PBMS Gamma Ray (GR) (GAPI)						
0	2000					
FSMT Detector Temperature (FSMT_DTEM) (DEGC)						
0	200					

PIP SUMMARY

Time Mark Every 60 S

Parameters

DLIS Name	Description	Value
DO PP	System and Miscellaneous Depth Offset for Playback Playback Processing	0.6 M NORMAL

Format: FSMT_Basic Vertical Scale: 1:200 Graphics File Created: 08-Aug-2019 11:10

OP System Version: 19C2-270

FSMT-E ERS	SRPC-FSMTE-JUNE_2013_OP19C2H1 19C2-270	PSPT	19C2-270
---------------	---	------	----------

Input DLIS Files

DEFAULT	FSMT_PSP_023LUP	FN:54	PRODUCER	08-Aug-2019 10:39	2820.5 M	2744.7 M
---------	-----------------	-------	----------	-------------------	----------	----------

Output DLIS Files

DEFAULT	FSMT_PSP_025PUP	FN:60	PRODUCER	08-Aug-2019 11:10		
BACKUP	FSMT_PSP_025PUP	FN:61	PRODUCER	08-Aug-2019 11:13		
CUSTOMER	FSMT_PSP_025PUC	FN:62	CUSTOMER	08-Aug-2019 11:10		



ZONA 3
PASS #1

MAXIS Field Log

Company: ENI U&TS Well: Anemone 6 Dir

Input DLIS Files

DEFAULT	FSMT_PSP_026LUP	FN:63	PRODUCER	08-Aug-2019 11:17	2680.0 M	2618.7 M
---------	-----------------	-------	----------	-------------------	----------	----------

Output DLIS Files

DEFAULT	FSMT_PSP_029PUP	FN:72	PRODUCER	08-Aug-2019 12:30	2680.7 M	2619.5 M
BACKUP	FSMT_PSP_029PUP	FN:73	PRODUCER	08-Aug-2019 12:33	2680.7 M	2619.5 M
CUSTOMER	FSMT_PSP_029PUC	FN:74	CUSTOMER	08-Aug-2019 12:30	2680.7 M	2619.5 M

OP System Version: 19C2-270

FSMT-E ERS	SRPC-FSMTE-JUNE_2013_OP19C2H1 19C2-270	PSPT	19C2-270
---------------	---	------	----------

PIP SUMMARY

Time Mark Every 60 S

FSMT Detector Temperature (FSMT_DTEM) (DEGC)	0		200				
PBMS Gamma Ray (GR) (GAPI)	0		2000				
Cable Speed (CS) (F/HR)	550		650				
FSMT Acceleration (FSMT_ACC) (M/S ²)	7		12				
Tension (TENS) (LBF)	500	1500					
				Gamma Ray 2 (GR2)	Gamma Ray 4 (GR4)	FSMT GR6 (GR6)	FSMT GR8 (GR8)
				-1250 (CPS) 1250	-1250 (CPS) 1250	-1250 (CPS) 1250	-1250 (CPS) 1250
				Gamma Ray 1 (GR1)	Gamma Ray 3 (GR3)	FSMT GR5 (GR5)	FSMT GR7 (GR7)
				0 (CPS) 2500	0 (CPS) 2500	0 (CPS) 2500	0 (CPS) 2500

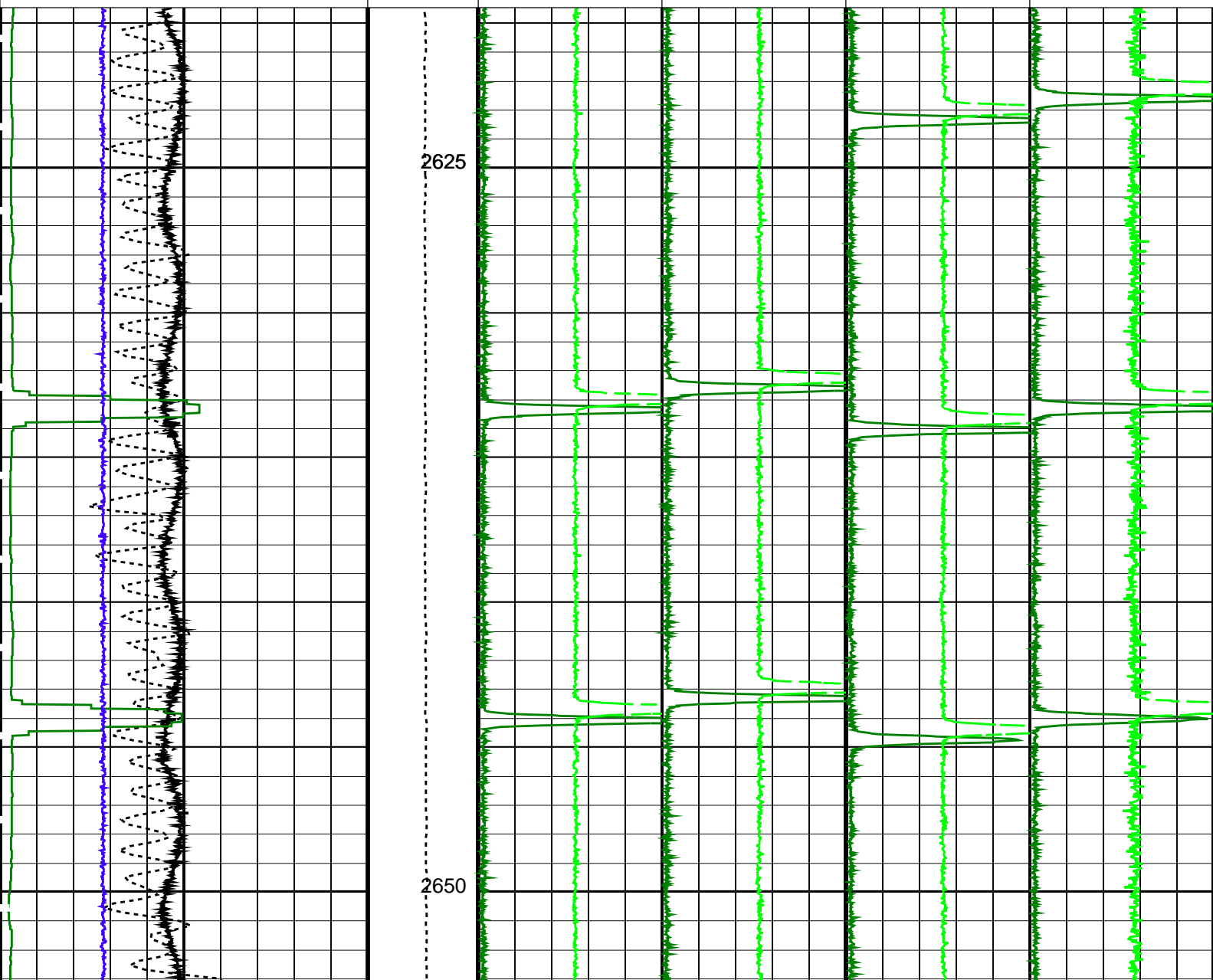

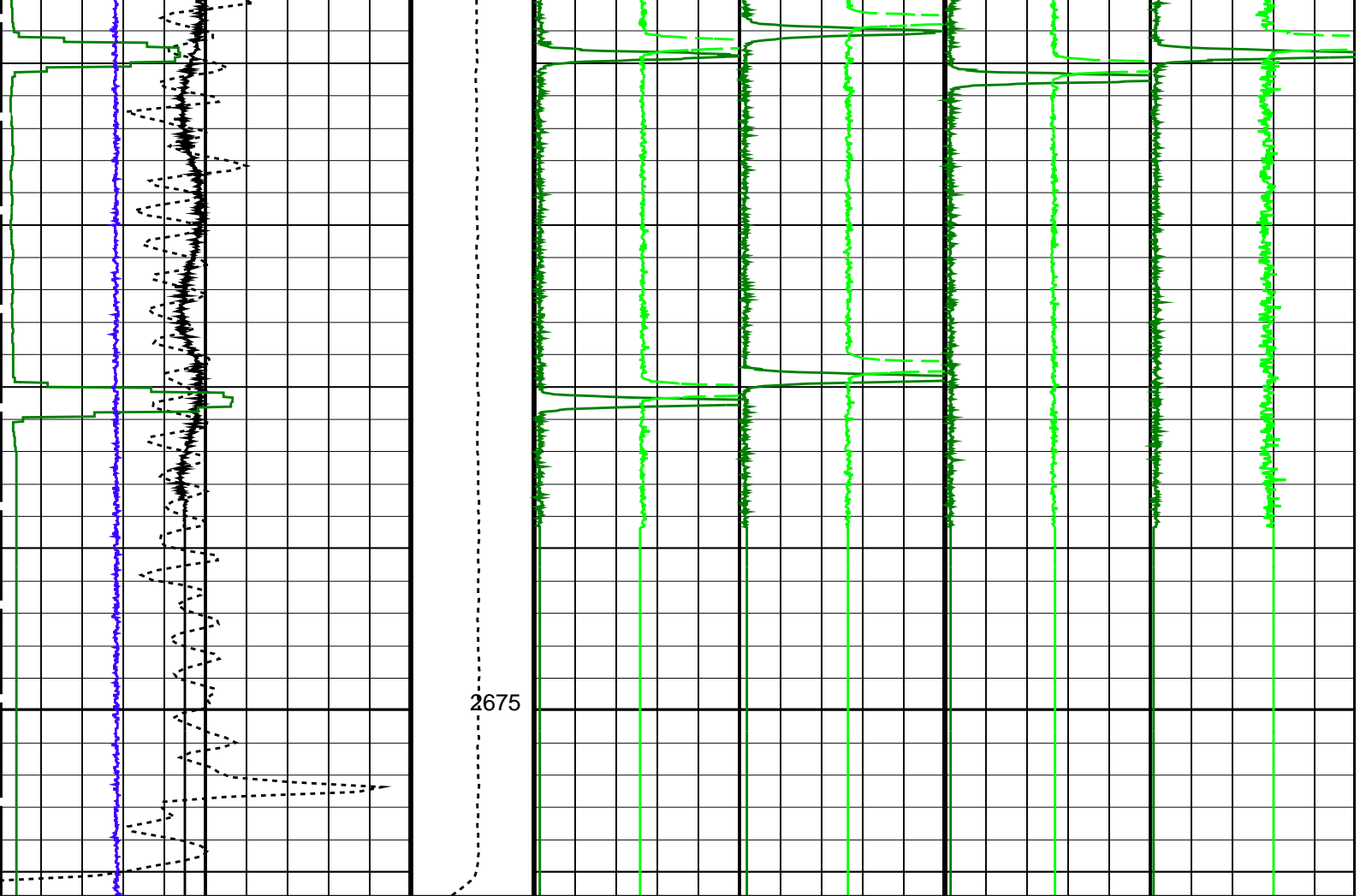

FSMT Acceleration (FSMT_ACC) (M/S2)	Tension (TENS) (LBF)	Gamma Ray 1 (GR1) (CPS)	Gamma Ray 3 (GR3) (CPS)	FSMT GR5 (GR5) (CPS)	FSMT GR7 (GR7) (CPS)
7 12	500 1500	0 2500	0 2500	0 2500	0 2500
Cable Speed (CS) (F/HR)		Gamma Ray 2 (GR2) (CPS)	Gamma Ray 4 (GR4) (CPS)	FSMT GR6 (GR6) (CPS)	FSMT GR8 (GR8) (CPS)
550 650		-1250 1250	-1250 1250	-1250 1250	-1250 1250
PBMS Gamma Ray (GR) (GAPI)					
0 2000					
FSMT Detector Temperature (FSMT_DTEM) (DEGC)					
0 200					

PIP SUMMARY

Time Mark Every 60 S

Parameters

DLIS Name	Description	Value
DO	System and Miscellaneous	
PP	Depth Offset for Playback	0.8 M
	Playback Processing	NORMAL

Format: FSMT_Basic Vertical Scale: 1:200 Graphics File Created: 08-Aug-2019 12:30

OP System Version: 19C2-270

FSMT-E ERS	SRPC-FSMTE-JUNE_2013_OP19C2H1 19C2-270	PSPT	19C2-270
---------------	---	------	----------

Input DLIS Files

DEFAULT FSMT_DSP_000.LIB EN_00_PRODUCED_00_1_2010_11_17_0000_0.M 0010_7.M

Output DLIS Files

DEFAULT	FSMT_PSP_029PUP	FN:72	PRODUCER	08-Aug-2019 12:30
BACKUP	FSMT_PSP_029PUP	FN:73	PRODUCER	08-Aug-2019 12:33
CUSTOMER	FSMT_PSP_029PUC	FN:74	CUSTOMER	08-Aug-2019 12:30



ZONA 3 PASS #2

MAXIS Field Log

Company: ENI U&TS

Well: Anemone 6 Dir

Input DLIS Files

DEFAULT	FSMT_PSP_027LUP	FN:66	PRODUCER	08-Aug-2019 11:39	2680.0 M	2618.1 M
---------	-----------------	-------	----------	-------------------	----------	----------

Output DLIS Files

DEFAULT	FSMT_PSP_030PUP	FN:75	PRODUCER	08-Aug-2019 12:31	2680.7 M	2618.8 M
BACKUP	FSMT_PSP_030PUP	FN:76	PRODUCER	08-Aug-2019 12:34	2680.7 M	2618.8 M
CUSTOMER	FSMT_PSP_030PUC	FN:77	CUSTOMER	08-Aug-2019 12:31	2680.7 M	2618.8 M

OP System Version: 19C2-270

FSMT-E ERS	SRPC-FSMTE-JUNE_2013_OP19C2H1 19C2-270	PSPT	19C2-270
---------------	---	------	----------

PIP SUMMARY

Time Mark Every 60 S

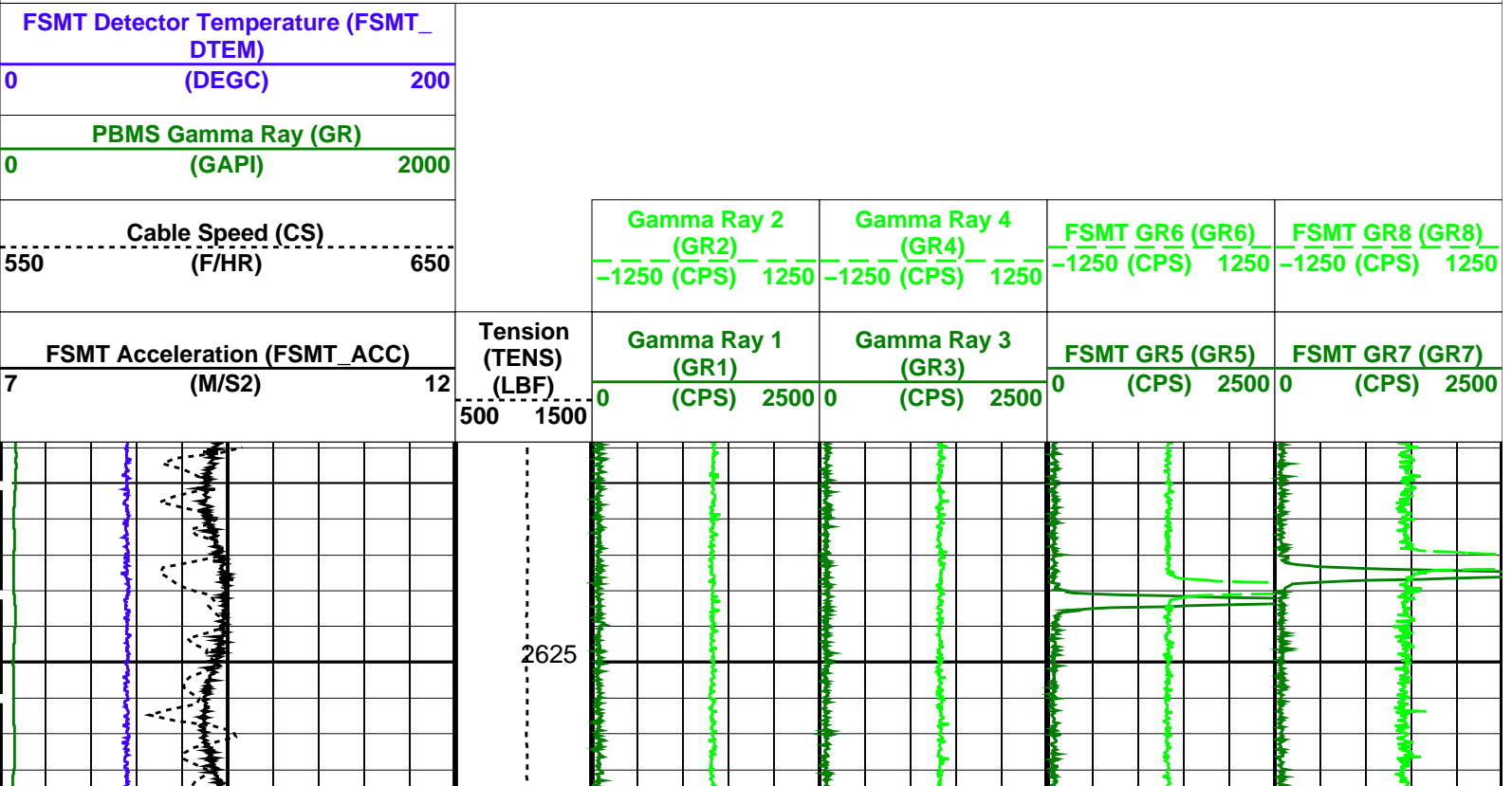

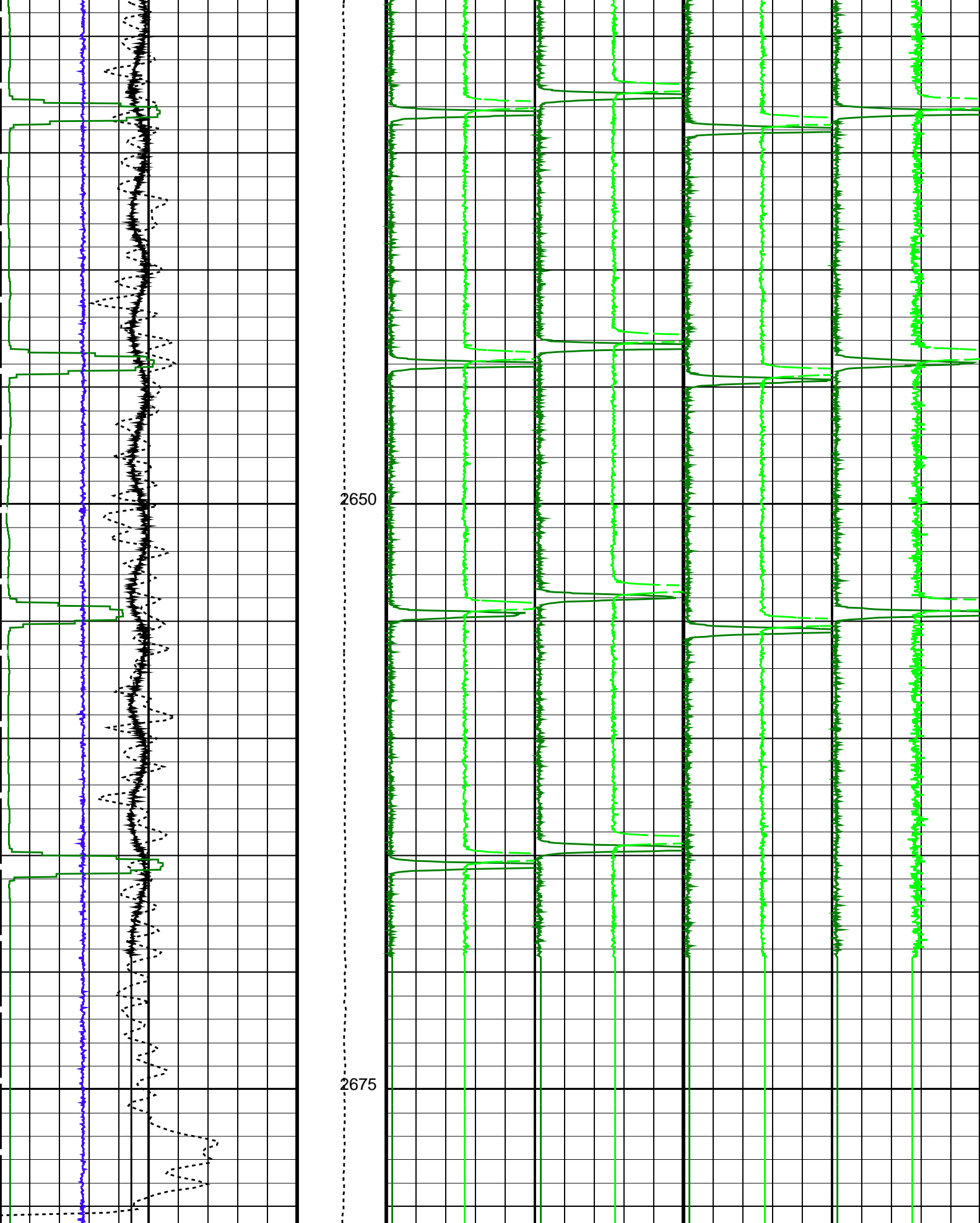

2650

2675

<p>FSMT Acceleration (FSMT_ACC) (M/S²)</p> <p>7 12</p>	<p>Tension (TENS) (LBF)</p> <p>500 1500</p>	<p>Gamma Ray 1 (GR1) (CPS)</p> <p>0 2500</p>	<p>Gamma Ray 3 (GR3) (CPS)</p> <p>0 2500</p>	<p>FSMT GR5 (GR5) (CPS)</p> <p>0 2500</p>	<p>FSMT GR7 (GR7) (CPS)</p> <p>0 2500</p>
---	---	--	--	---	---

Cable Speed (CS) (F/HR)	650	Gamma Ray 2 (GR2)	Gamma Ray 4 (GR4)	FSMT GR6 (GR6)	FSMT GR8 (GR8)
		-1250 (CPS) 1250	-1250 (CPS) 1250	-1250 (CPS) 1250	-1250 (CPS) 1250
PBMS Gamma Ray (GR) (GAPI)	2000				
FSMT Detector Temperature (FSMT_ DTEM) (DEGC)	200				

PIP SUMMARY

Time Mark Every 60 S

Parameters

DLIS Name	Description	Value
DO	System and Miscellaneous	
PP	Depth Offset for Playback Playback Processing	0.8 M NORMAL

Format: FSMT_Basic Vertical Scale: 1:200 Graphics File Created: 08-Aug-2019 12:31

OP System Version: 19C2-270

FSMT-E ERS	SRPC-FSMTE-JUNE_2013_OP19C2H1 19C2-270	PSPT	19C2-270
---------------	---	------	----------

Input DLIS Files

DEFAULT	FSMT_PSP_027LUP	FN:66	PRODUCER	08-Aug-2019 11:39	2680.0 M	2618.1 M
---------	-----------------	-------	----------	-------------------	----------	----------

Output DLIS Files

DEFAULT	FSMT_PSP_030PUP	FN:75	PRODUCER	08-Aug-2019 12:31		
BACKUP	FSMT_PSP_030PUP	FN:76	PRODUCER	08-Aug-2019 12:34		
CUSTOMER	FSMT_PSP_030PUC	FN:77	CUSTOMER	08-Aug-2019 12:31		



ZONA 3
PASS #3

MAXIS Field Log

Company: ENI U&TS Well: Anemone 6 Dir

Input DLIS Files

DEFAULT	FSMT_PSP_028LUP	FN:69	PRODUCER	08-Aug-2019 12:02	2680.0 M	2617.9 M
---------	-----------------	-------	----------	-------------------	----------	----------

Output DLIS Files

DEFAULT	FSMT_PSP_031PUP	FN:78	PRODUCER	08-Aug-2019 12:32	2680.9 M	2618.8 M
BACKUP	FSMT_PSP_031PUP	FN:79	PRODUCER	08-Aug-2019 12:35	2680.9 M	2618.8 M
CUSTOMER	FSMT_PSP_031PUC	FN:80	CUSTOMER	08-Aug-2019 12:32	2680.9 M	2618.8 M

OP System Version: 19C2-270

FSMT-E ERS	SRPC-FSMTE-JUNE_2013_OP19C2H1 19C2-270	PSPT	19C2-270
---------------	---	------	----------

PIP SUMMARY

Time Mark Every 60 S

FSMT Detector Temperature (FSMT_DTEM)		
0	(DEGC)	200

PBMS Gamma Ray (GR)		
0	(GAPI)	2000

Cable Speed (CS)		
550	(F/HR)	650

FSMT Acceleration (FSMT_ACC)		
7	(M/S2)	12

Tension (TENS)	
(LBF)	
500	1500

Gamma Ray 2 (GR2)	Gamma Ray 4 (GR4)	FSMT GR6 (GR6)	FSMT GR8 (GR8)
-1250 (CPS) 1250	-1250 (CPS) 1250	-1250 (CPS) 1250	-1250 (CPS) 1250
Gamma Ray 1 (GR1)	Gamma Ray 3 (GR3)	FSMT GR5 (GR5)	FSMT GR7 (GR7)
0 (CPS) 2500	0 (CPS) 2500	0 (CPS) 2500	0 (CPS) 2500

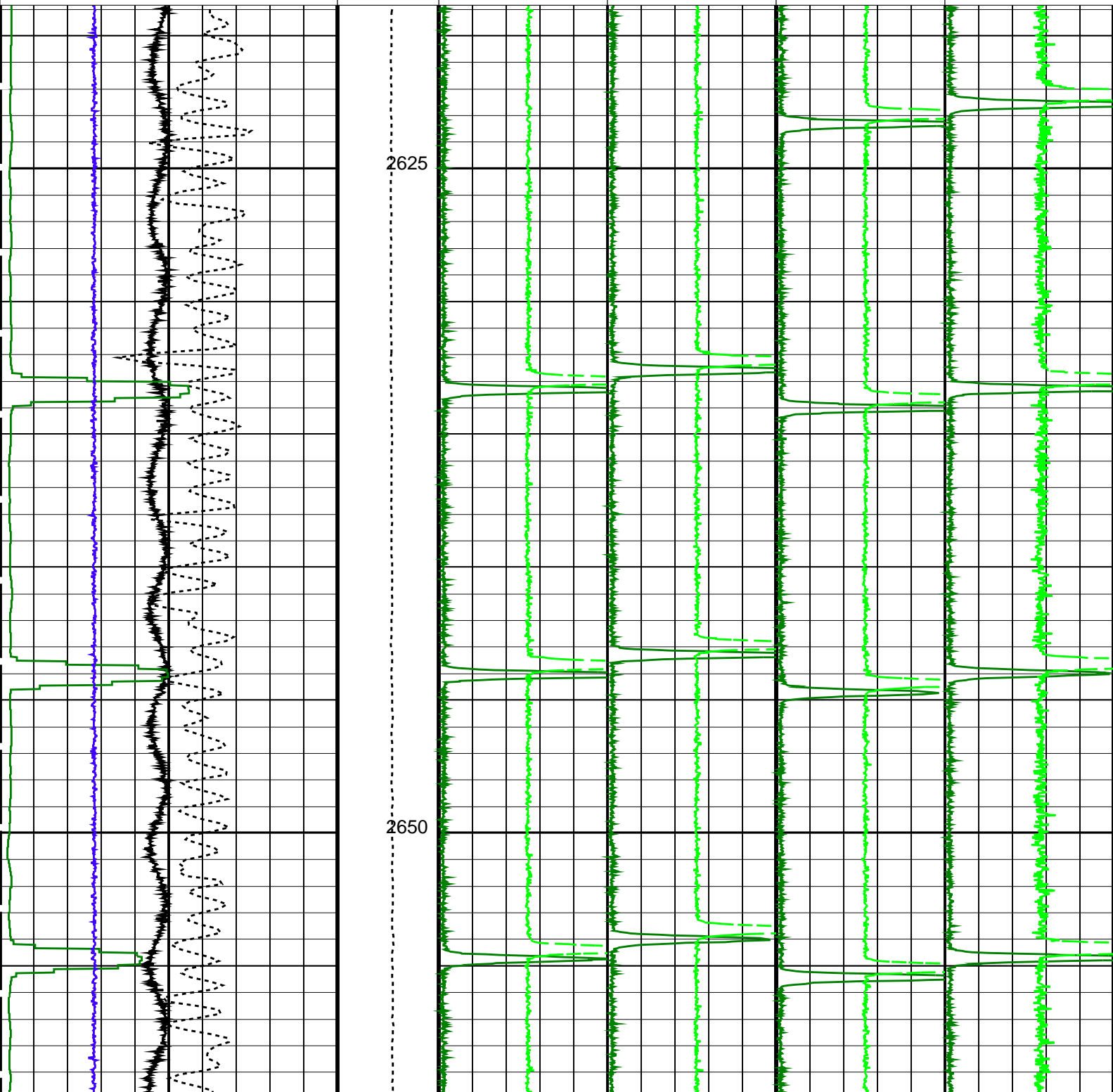

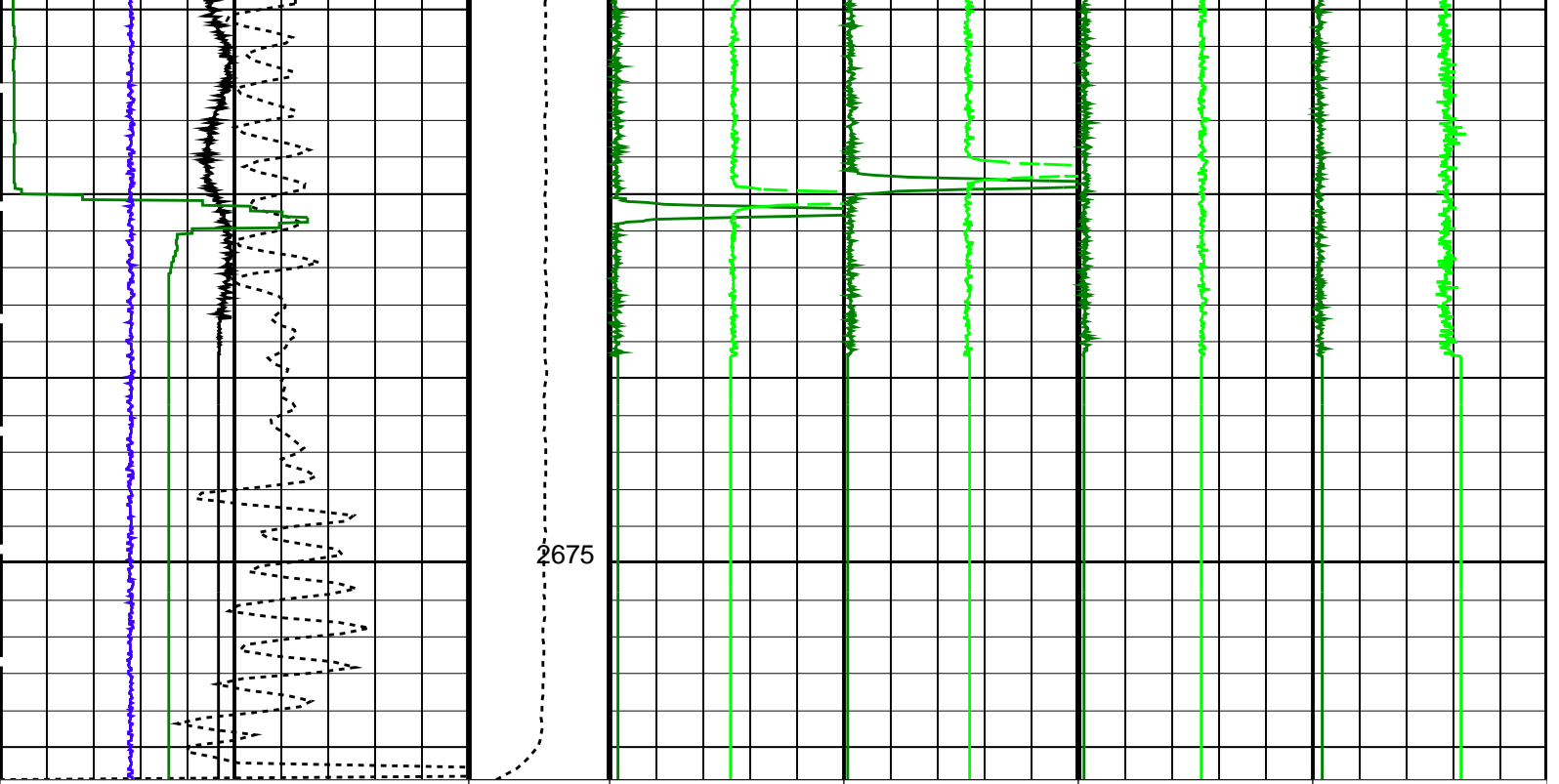

FSMT Acceleration (FSMT_ACC) (M/S ²)	7	12	Tension (TENS) (LBF)	500	1500	Gamma Ray 1 (GR1) (CPS)	0	2500	Gamma Ray 3 (GR3) (CPS)	0	2500	FSMT GR5 (GR5) (CPS)	0	2500	FSMT GR7 (GR7) (CPS)	0	2500
Cable Speed (CS) (F/HR)	550	650				Gamma Ray 2 (GR2) (CPS)	-1250	1250	Gamma Ray 4 (GR4) (CPS)	-1250	1250	FSMT GR6 (GR6) (CPS)	-1250	1250	FSMT GR8 (GR8) (CPS)	-1250	1250
PBMS Gamma Ray (GR) (GAPI)	0	2000															
FSMT Detector Temperature (FSMT_DTEM) (DEGC)	0	200															

PIP SUMMARY

Time Mark Every 60 S

Parameters

DLIS Name	Description	Value
DO	System and Miscellaneous	0.9 M
PP	Depth Offset for Playback Processing	NORMAL

Format: FSMT_Basic Vertical Scale: 1:200 Graphics File Created: 08-Aug-2019 12:32

OP System Version: 19C2-270

FSMT-E ERS	SRPC-FSMTE-JUNE_2013_OP19C2H1 19C2-270	PSPT	19C2-270
---------------	---	------	----------

Input DLIS Files

DEFAULT	FSMT_PSP_028LUP	FN:69	PRODUCER	08-Aug-2019 12:02	2680.0 M	2617.9 M
---------	-----------------	-------	----------	-------------------	----------	----------

Output DLIS Files

DEFAULT	FSMT_PSP_031PUP	FN:78	PRODUCER	08-Aug-2019 12:32		
BACKUP	FSMT_PSP_031PUP	FN:79	PRODUCER	08-Aug-2019 12:35		
CUSTOMER	FSMT_PSP_031PUC	FN:80	CUSTOMER	08-Aug-2019 12:32		

Company: ENI U&TS

Well: Anemone 6 Dir

Output DLIS Files

DEFAULT	FSMT_PSP_032LUP	FN:81	PRODUCER	08-Aug-2019 12:34
BACKUP	FSMT_PSP_032LUP	FN:82	PRODUCER	08-Aug-2019 12:37
CUSTOMER	FSMT_PSP_032LUC	FN:83	CUSTOMER	08-Aug-2019 12:34

OP System Version: 19C2-270

FSMT-E ERS	SRPC-FSMTE-JUNE_2013_OP19C2H1 19C2-270	PSPT	19C2-270
---------------	---	------	----------

PIP SUMMARY

Time Mark Every 60 S

FSMT Detector Temperature (FSMT_DTEM) (DEGC)	200				
PBMS Gamma Ray (GR) (GAPI)	2000				
Cable Speed (CS) (F/HR)	650	Gamma Ray 2 (GR2)	Gamma Ray 4 (GR4)	FSMT GR6 (GR6)	FSMT GR8 (GR8)
		-1250 (CPS) 1250	-1250 (CPS) 1250	-1250 (CPS) 1250	-1250 (CPS) 1250
FSMT Acceleration (FSMT_ACC) (M/S2)	12	Gamma Ray 1 (GR1)	Gamma Ray 3 (GR3)	FSMT GR5 (GR5)	FSMT GR7 (GR7)
		0 (CPS) 2500	0 (CPS) 2500	0 (CPS) 2500	0 (CPS) 2500
Tension (TENS) (LBF)	500 1500				

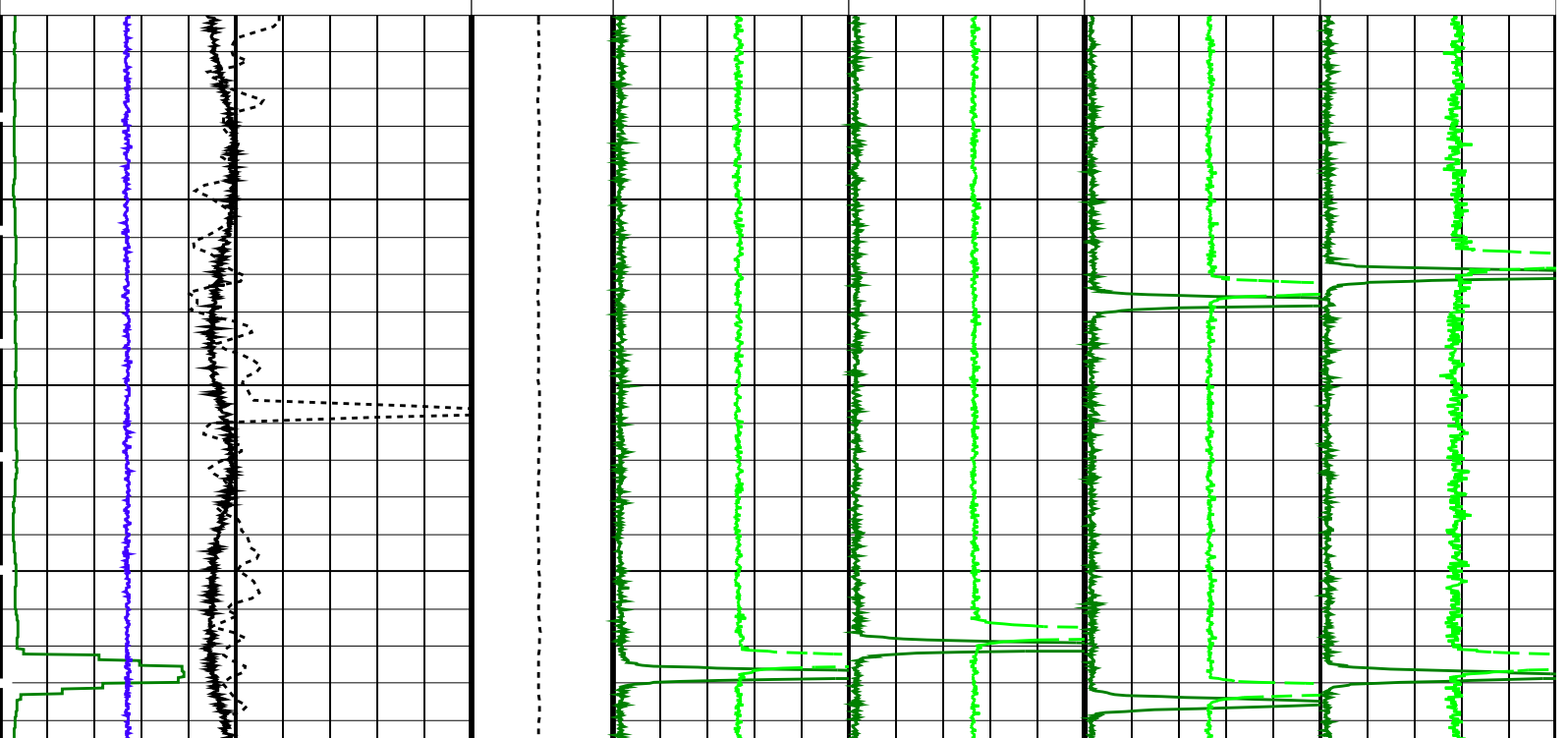

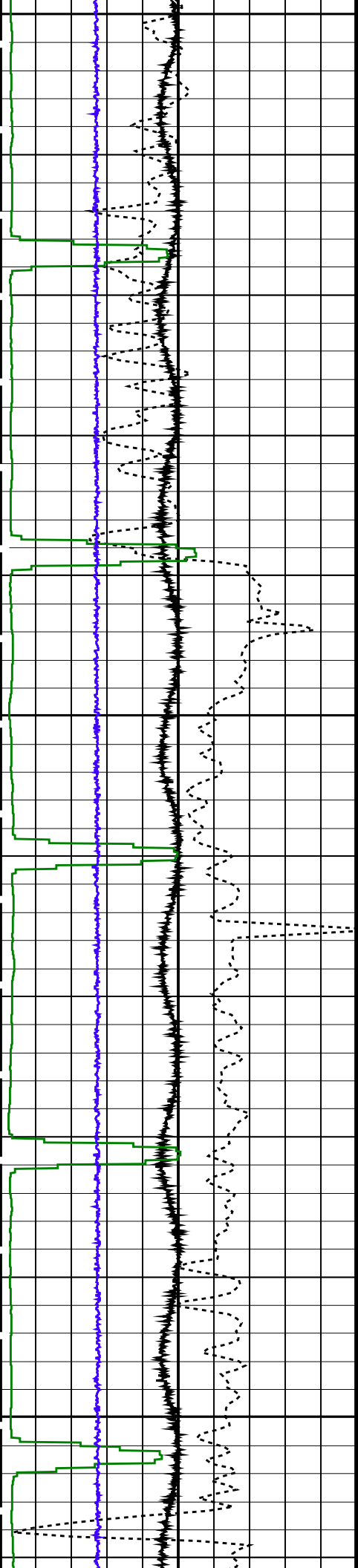

2475

2500

2525

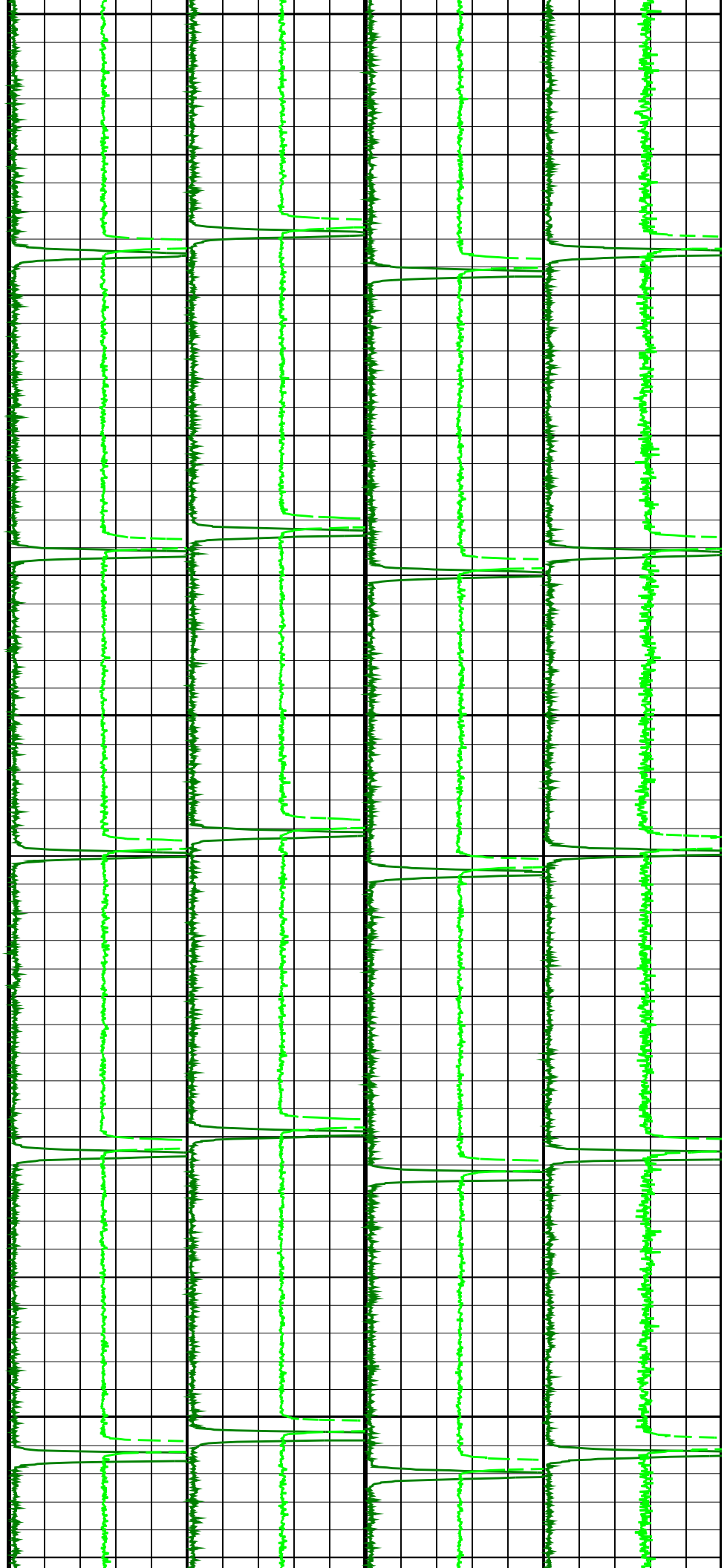

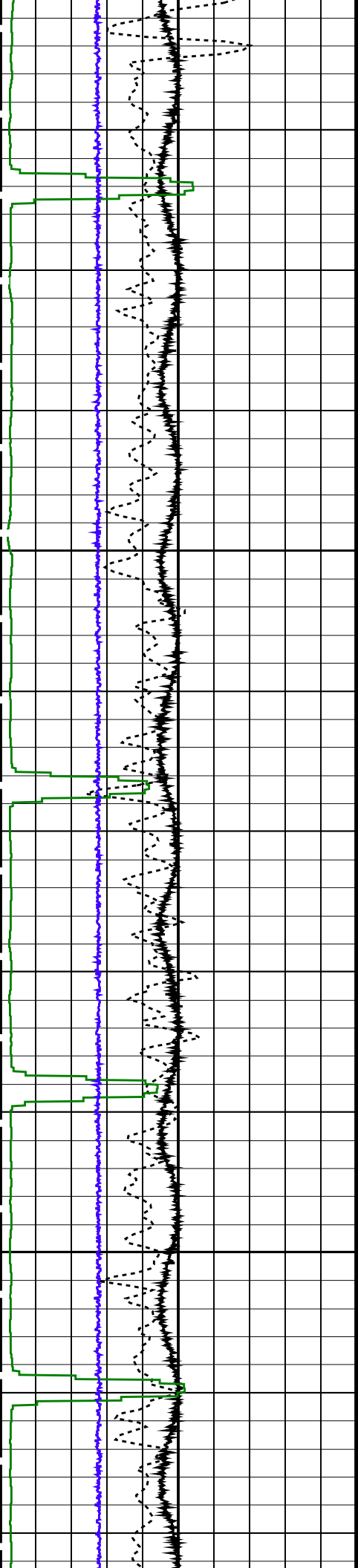

2550

2575

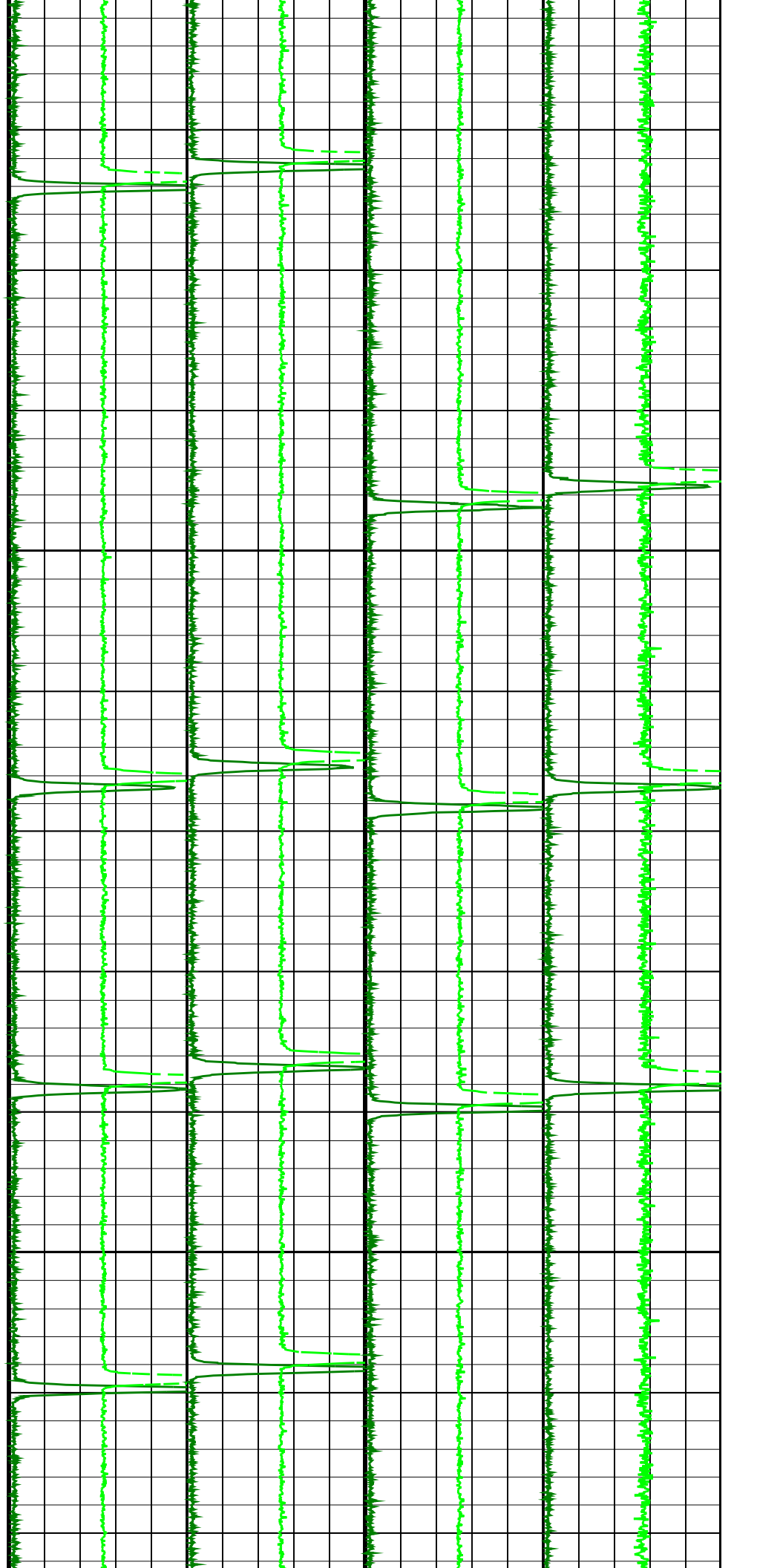

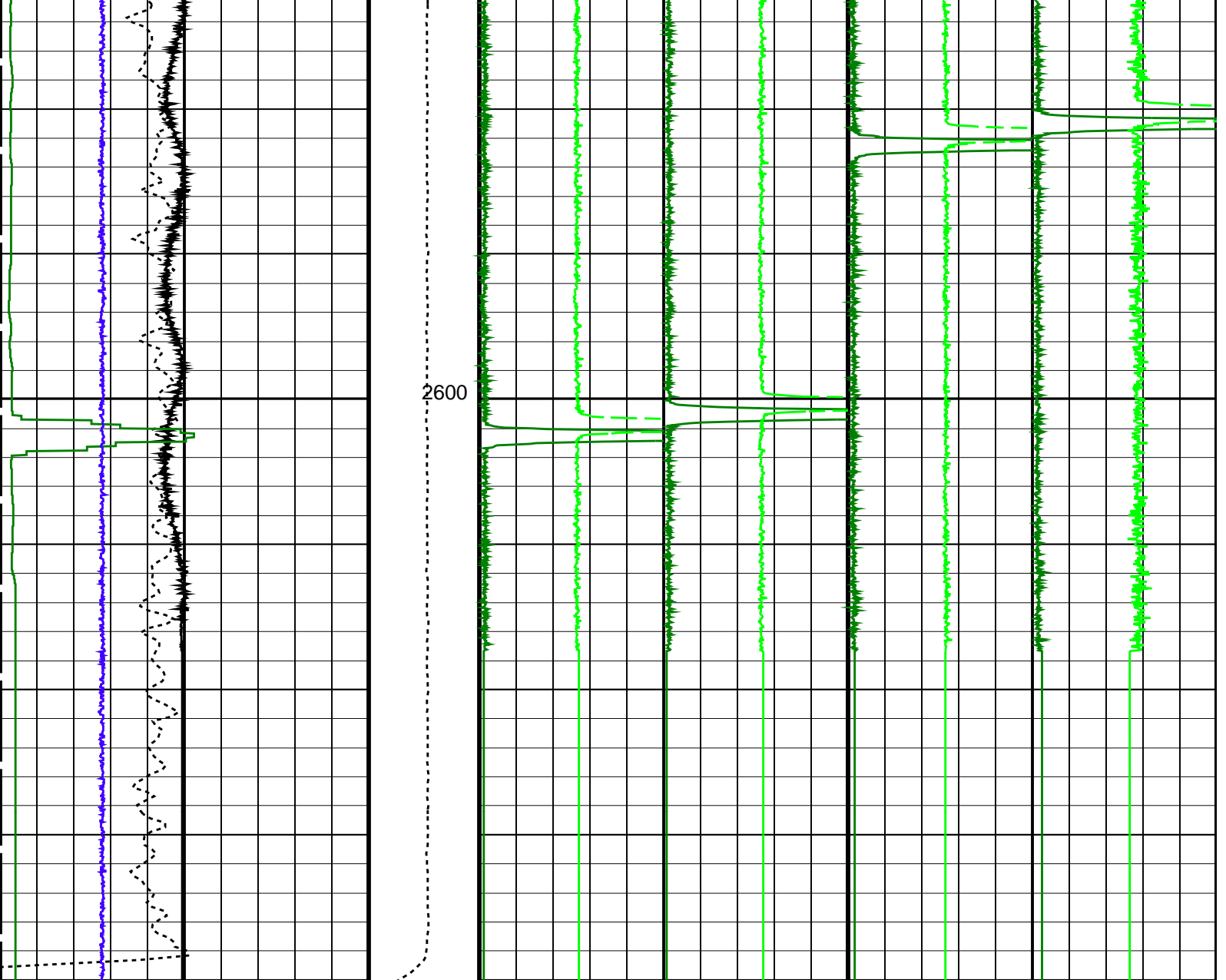

FSMT Acceleration (FSMT_ACC) 7 (M/S ²) 12	Tension (TENS) (LBF) 500 1500	Gamma Ray 1 (GR1) 0 (CPS) 2500	Gamma Ray 3 (GR3) 0 (CPS) 2500	FSMT GR5 (GR5) 0 (CPS) 2500	FSMT GR7 (GR7) 0 (CPS) 2500
Cable Speed (CS) 550 (F/HR) 650		Gamma Ray 2 (GR2) -1250 (CPS) 1250	Gamma Ray 4 (GR4) -1250 (CPS) 1250	FSMT GR6 (GR6) -1250 (CPS) 1250	FSMT GR8 (GR8) -1250 (CPS) 1250
PBMS Gamma Ray (GR) 0 (GAPI) 2000					
FSMT Detector Temperature (FSMT_DTEM) 0 (DEGC) 200					

PIP SUMMARY

Time Mark Every 60 S

Format: FSMT_Basic Vertical Scale: 1:200

Graphics File Created: 08-Aug-2019 12:34

OP System Version: 19C2-270

FSMT-E SRPC-FSMTE-JUNE_2013_OP19C2H1 PSPT 19C2-270
ERS 19C2-270

Output DLIS Files

DEFAULT	FSMT_PSP_032LUP	FN:81	PRODUCER	08-Aug-2019 12:34
BACKUP	FSMT_PSP_032LUP	FN:82	PRODUCER	08-Aug-2019 12:37
CUSTOMER	FSMT_PSP_032LUC	FN:83	CUSTOMER	08-Aug-2019 12:34



ZONA 4 PASS #2

MAXIS Field Log

Company: ENI U&TS Well: Anemone 6 Dir

Output DLIS Files

DEFAULT	FSMT_PSP_034LUP	FN:85	PRODUCER	08-Aug-2019 13:33	2620.1 M	2455.0 M
BACKUP	FSMT_PSP_034LUP	FN:86	PRODUCER	08-Aug-2019 13:36	2620.1 M	2455.0 M
CUSTOMER	FSMT_PSP_034LUC	FN:87	CUSTOMER	08-Aug-2019 13:33	2620.1 M	2455.0 M

OP System Version: 19C2-270

FSMT-E ERS	SRPC-FSMTE-JUNE_2013_OP19C2H1 19C2-270	PSPT	19C2-270
---------------	---	------	----------

PIP SUMMARY

Time Mark Every 60 S

FSMT Detector Temperature (FSMT_DTEM) 0 (DEGC) 200				
PBMS Gamma Ray (GR) 0 (GAPI) 2000				
Cable Speed (CS) 550 (F/HR) 650	Gamma Ray 2 (GR2) -1250 (CPS) 1250	Gamma Ray 4 (GR4) -1250 (CPS) 1250	FSMT GR6 (GR6) -1250 (CPS) 1250	FSMT GR8 (GR8) -1250 (CPS) 1250
FSMT Acceleration (FSMT_ACC) 7 (M/S2) 12	Gamma Ray 1 (GR1) 0 (CPS) 2500	Gamma Ray 3 (GR3) 0 (CPS) 2500	FSMT GR5 (GR5) 0 (CPS) 2500	FSMT GR7 (GR7) 0 (CPS) 2500
Tension (TENS) (LBF) 500 1500				

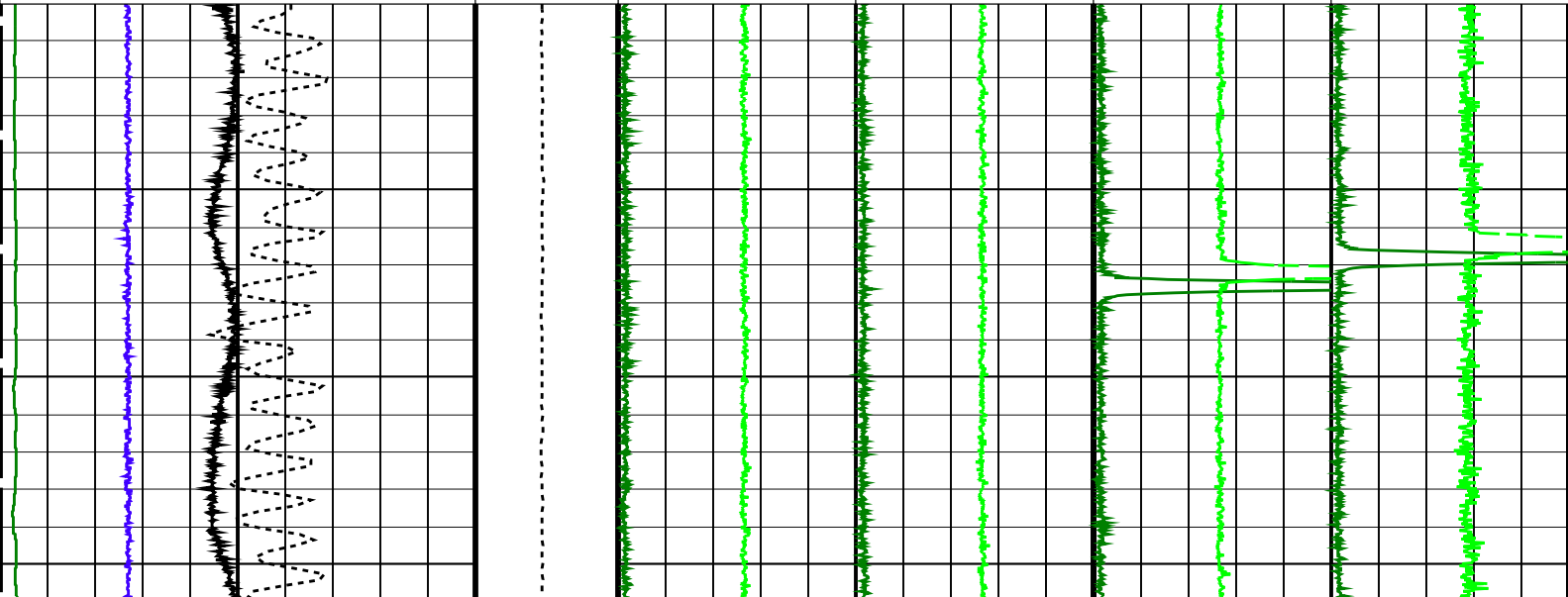

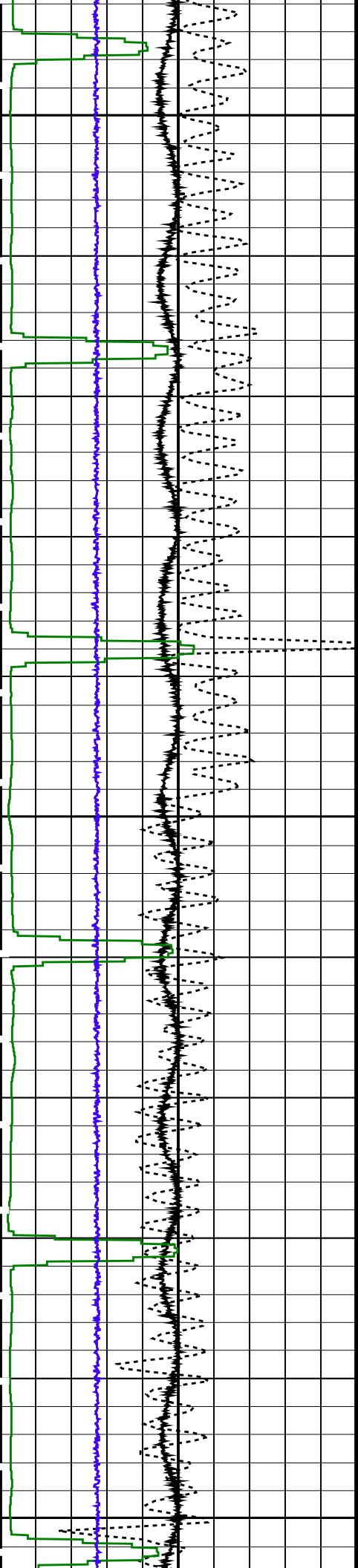

2475

2500

2525

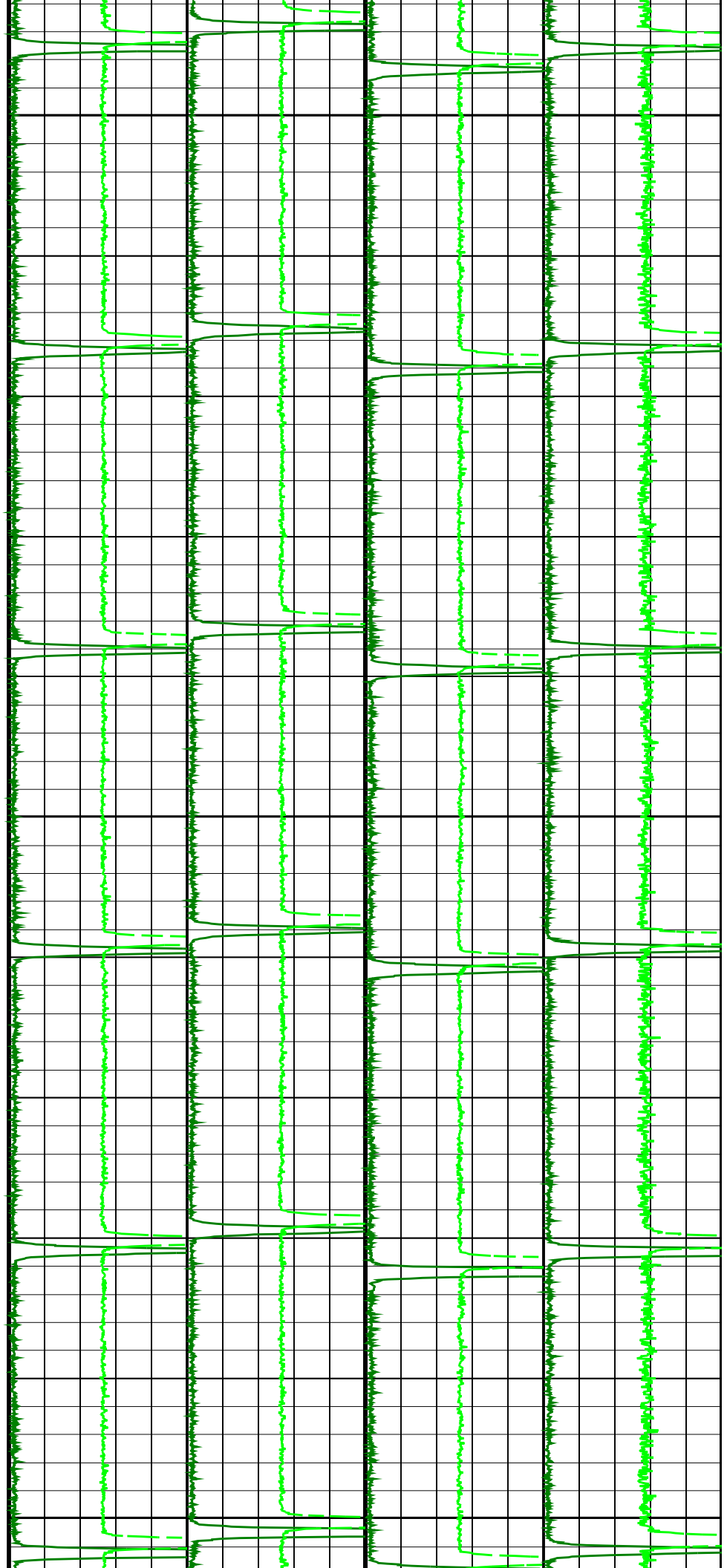

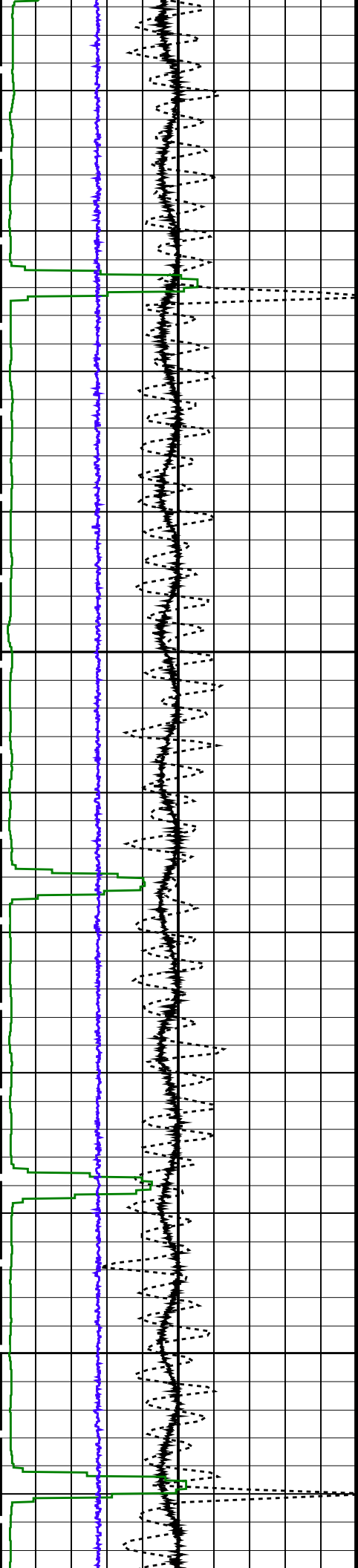

2550

2575

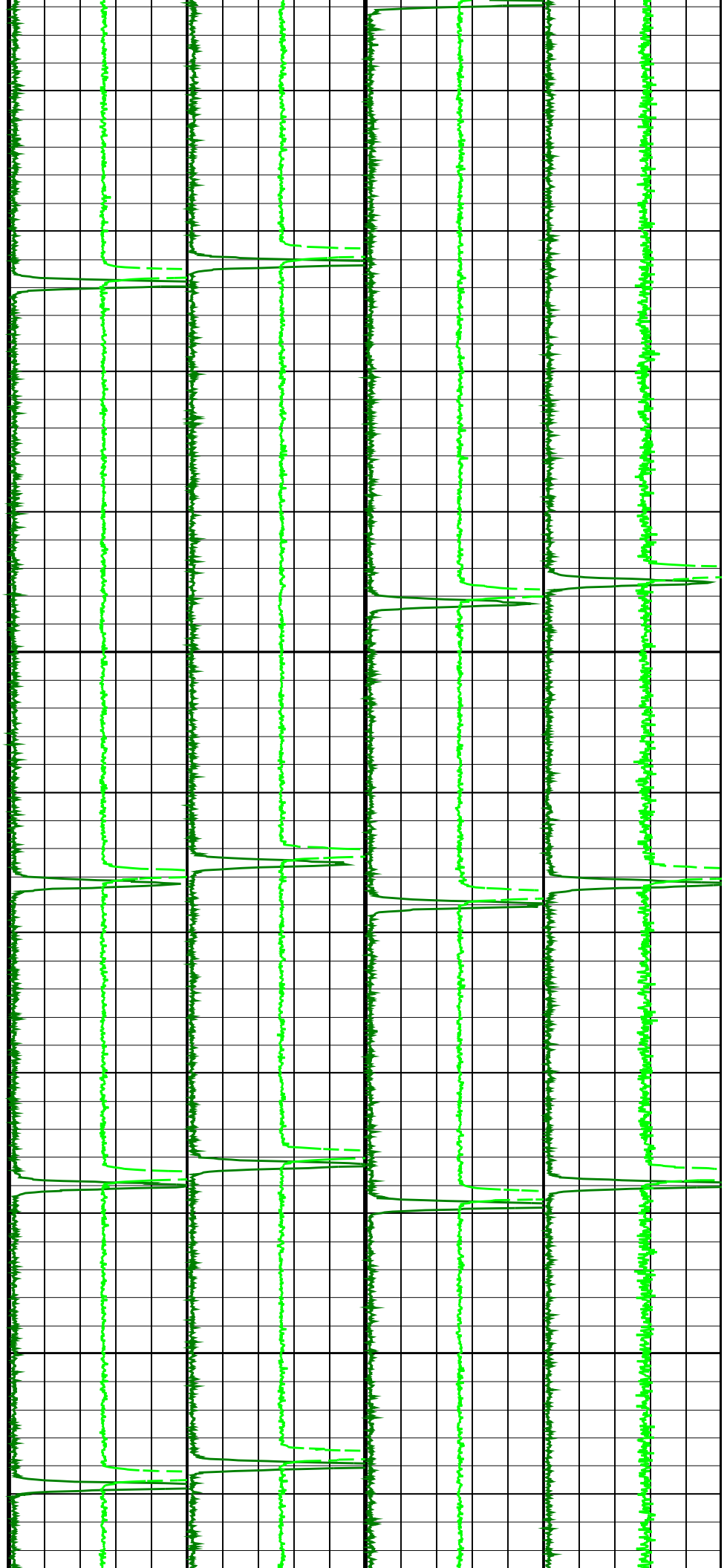

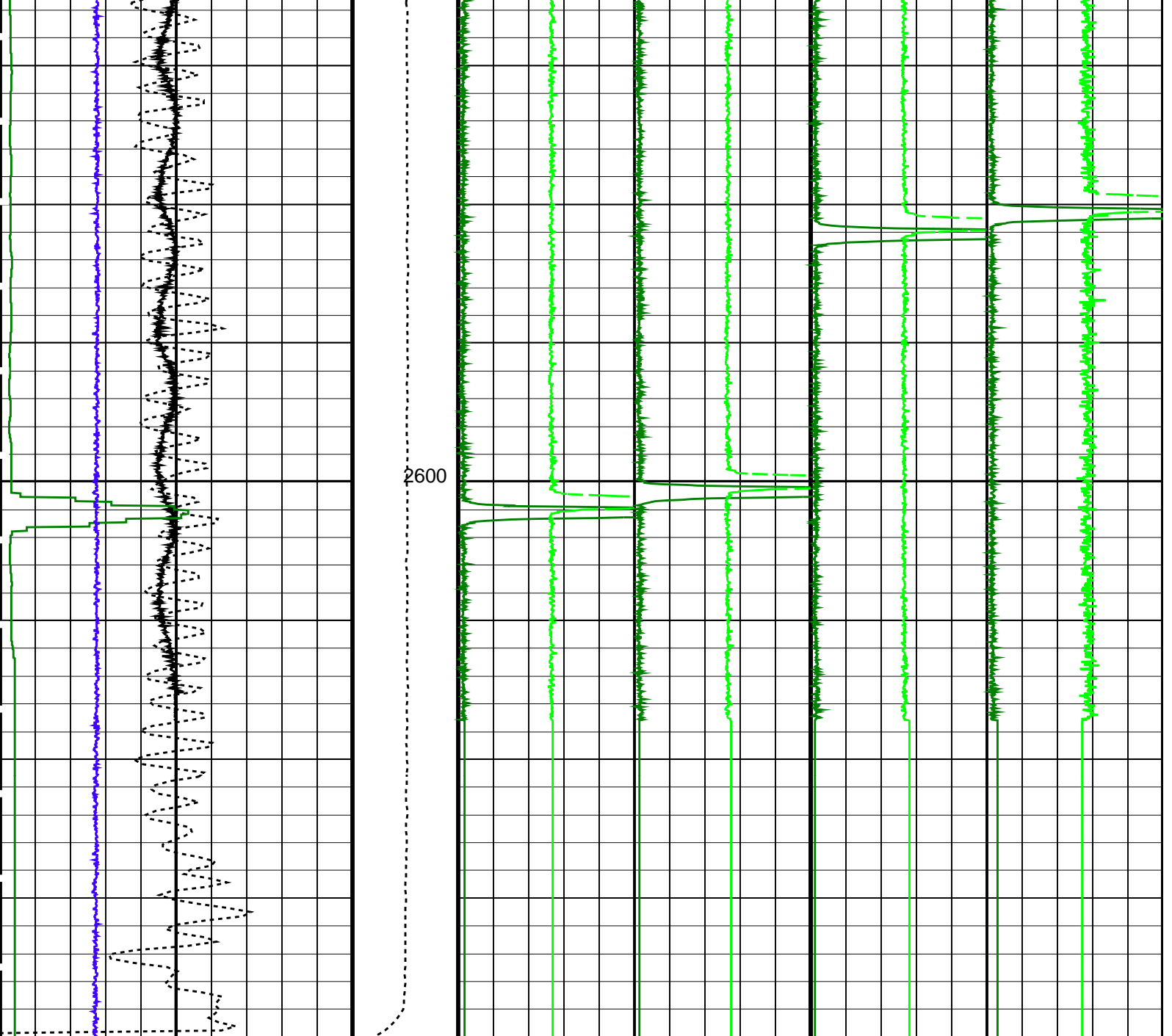

FSMT Acceleration (FSMT_ACC) (M/S ²)	Tension (TENS) (LBF)	Gamma Ray 1 (GR1) (CPS)	Gamma Ray 3 (GR3) (CPS)	FSMT GR5 (GR5) (CPS)	FSMT GR7 (GR7) (CPS)
7	500	0	0	0	0
12	1500	2500	2500	2500	2500
Cable Speed (CS) (F/HR)	PBMS Gamma Ray (GR) (GAPI)	Gamma Ray 2 (GR2) (CPS)	Gamma Ray 4 (GR4) (CPS)	FSMT GR6 (GR6) (CPS)	FSMT GR8 (GR8) (CPS)
550	0	-1250	-1250	-1250	-1250
650	2000	1250	1250	1250	1250
FSMT Detector Temperature (FSMT_DTEM) (DEGC)					
0					
200					

PIP SUMMARY

Time Mark Every 60 S
 Format: FSMT_Basic Vertical Scale: 1:200 Graphics File Created: 08-Aug-2019 13:33

OP System Version: 19C2-270

Output DLIS Files

DEFAULT	FSMT_PSP_034LUP	FN:85	PRODUCER	08-Aug-2019 13:33
BACKUP	FSMT_PSP_034LUP	FN:86	PRODUCER	08-Aug-2019 13:36
CUSTOMER	FSMT_PSP_034LUC	FN:87	CUSTOMER	08-Aug-2019 13:33



**ZONA 4
PASS #3**

MAXIS Field Log

Company: ENI U&TS Well: Anemone 6 Dir

Output DLIS Files

DEFAULT	FSMT_PSP_035LUP	FN:88	PRODUCER	08-Aug-2019 14:32
BACKUP	FSMT_PSP_035LUP	FN:89	PRODUCER	08-Aug-2019 14:35
CUSTOMER	FSMT_PSP_035LUC	FN:90	CUSTOMER	08-Aug-2019 14:32

OP System Version: 19C2-270

FSMT-E SRPC-FSMTE-JUNE_2013_OP19C2H1 PSPT 19C2-270
 ERS 19C2-270

PIP SUMMARY

Time Mark Every 60 S

FSMT Detector Temperature (FSMT_DTEM) 0 (DEGC) 200				
PBMS Gamma Ray (GR) 0 (GAPI) 2000				
Cable Speed (CS) 550 (F/HR) 650	Gamma Ray 2 (GR2) -1250 (CPS) 1250	Gamma Ray 4 (GR4) -1250 (CPS) 1250	FSMT GR6 (GR6) -1250 (CPS) 1250	FSMT GR8 (GR8) -1250 (CPS) 1250
FSMT Acceleration (FSMT_ACC) 7 (M/S2) 12	Gamma Ray 1 (GR1) 0 (CPS) 2500	Gamma Ray 3 (GR3) 0 (CPS) 2500	FSMT GR5 (GR5) 0 (CPS) 2500	FSMT GR7 (GR7) 0 (CPS) 2500
Tension (TENS) (LBF) 500 1500				

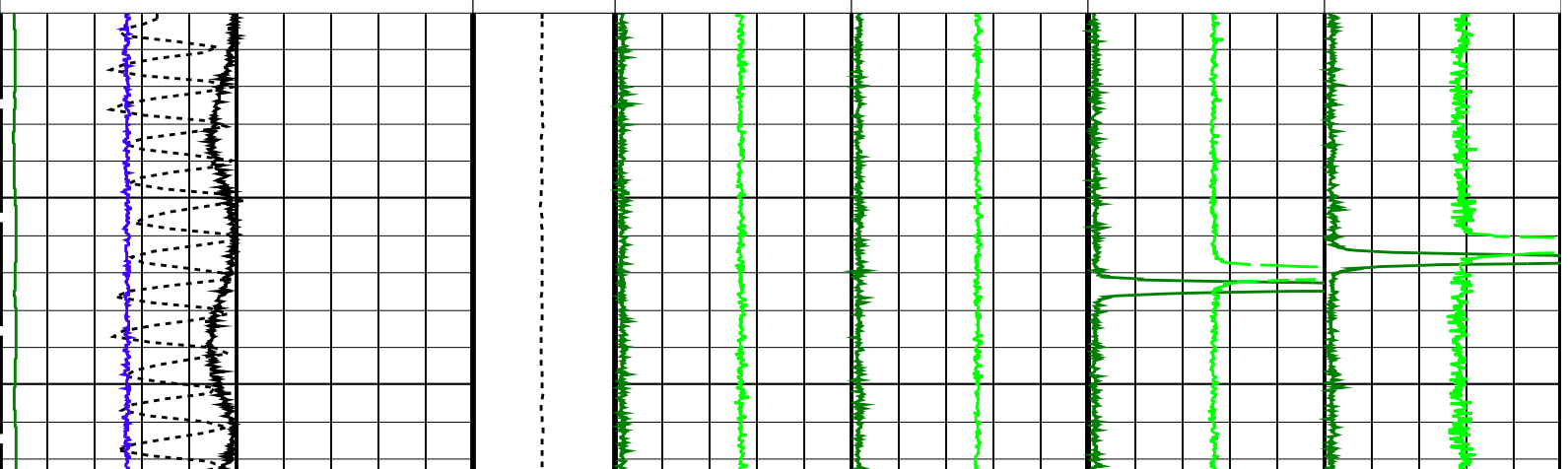

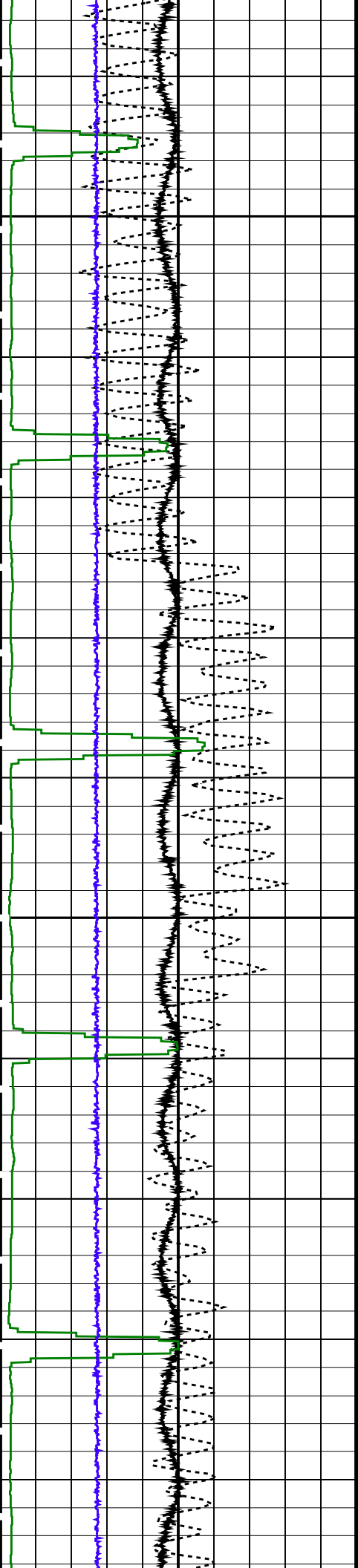

2475

2500

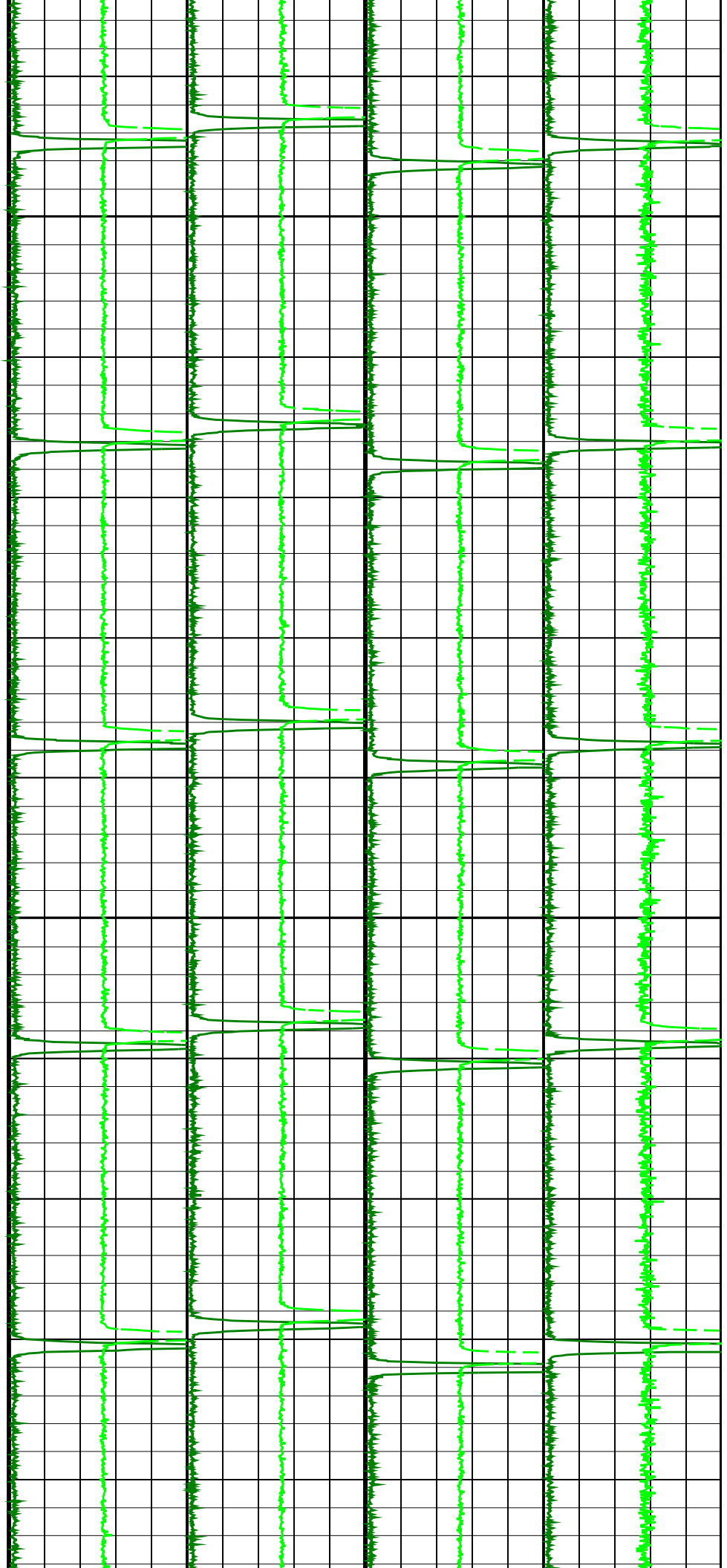

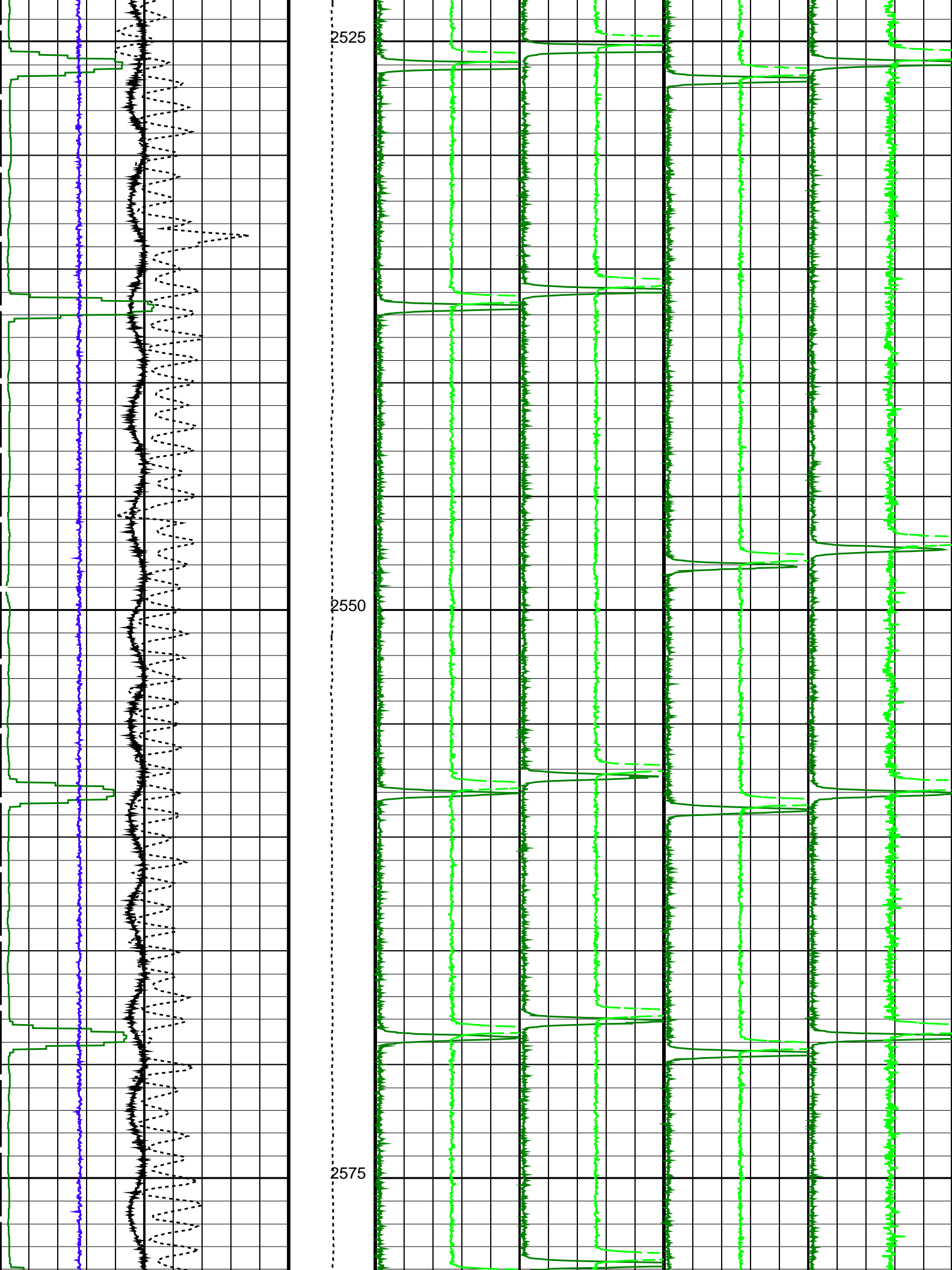

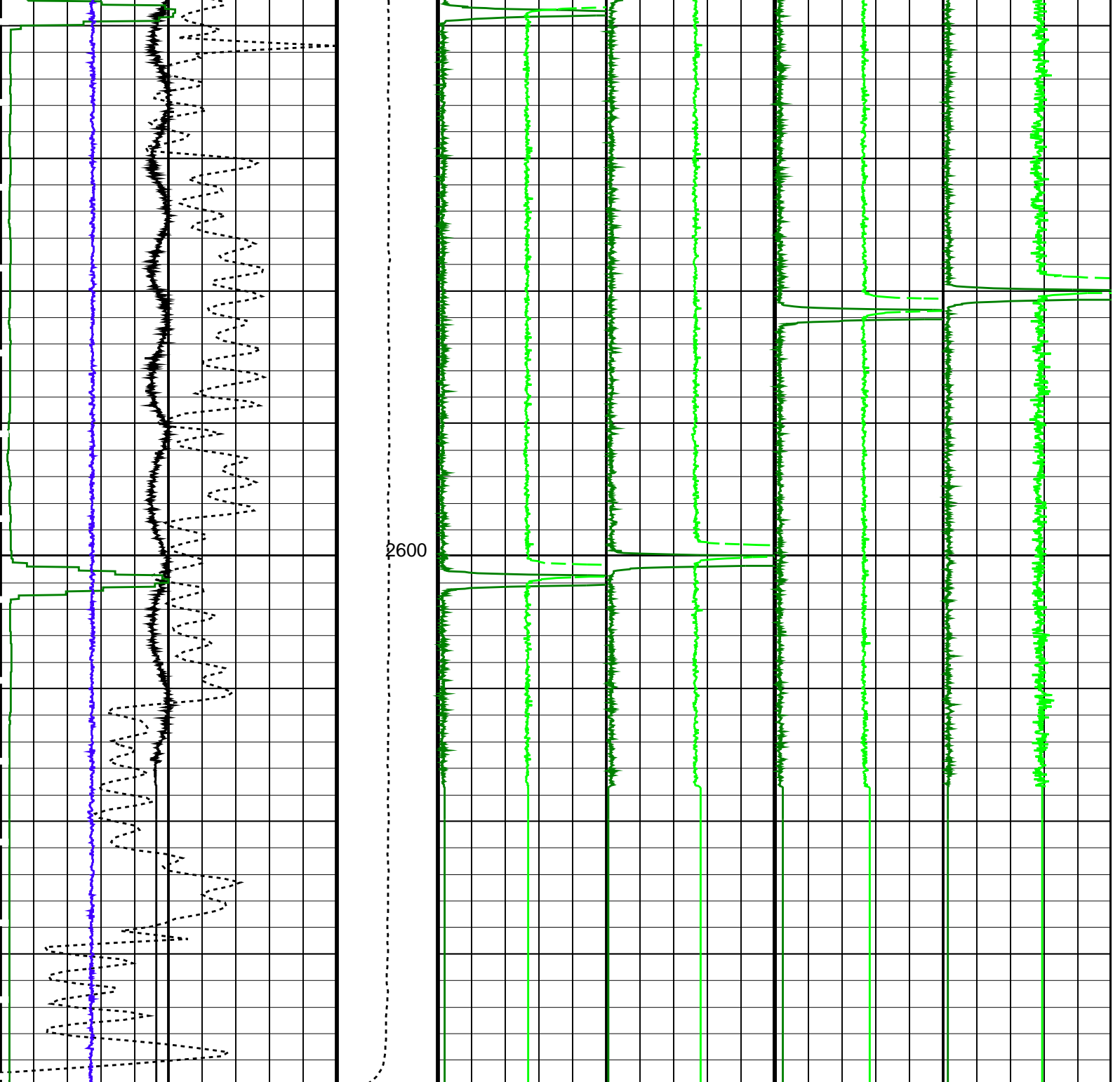

2600

FSMT Acceleration (FSMT_ACC) (M/S ²)	Tension (TENS) (LBF)	Gamma Ray 1 (GR1) (CPS)	Gamma Ray 3 (GR3) (CPS)	FSMT GR5 (GR5) (CPS)	FSMT GR7 (GR7) (CPS)
7 12	500 1500	0 2500	0 2500	0 2500	0 2500
Cable Speed (CS) (F/HR)		Gamma Ray 2 (GR2) (CPS)	Gamma Ray 4 (GR4) (CPS)	FSMT GR6 (GR6) (CPS)	FSMT GR8 (GR8) (CPS)
550 650		-1250 1250	-1250 1250	-1250 1250	-1250 1250
PBMS Gamma Ray (GR) (GAPI)					
0 2000					
FSMT Detector Temperature (FSMT_DTEM) (DEGC)					
0 200					

PIP SUMMARY

Time Mark Every 60 S

Format: FSMT_Basic Vertical Scale: 1:200

Graphics File Created: 08 Aug 2019 14:32

OP System Version: 19C2-270

FSMT-E ERS	SRPC-FSMTE-JUNE_2013_OP19C2H1 19C2-270	PSPT	19C2-270
---------------	---	------	----------

Output DLIS Files

DEFAULT	FSMT_PSP_035LUP	FN:88	PRODUCER	08-Aug-2019 14:32
BACKUP	FSMT_PSP_035LUP	FN:89	PRODUCER	08-Aug-2019 14:35
CUSTOMER	FSMT_PSP_035LUC	FN:90	CUSTOMER	08-Aug-2019 14:32



BEFORE CALIBRATION

MAXIS Field Log

26-Jun-2019 - FSMT-E SN 702 - Cumulative Standard Deviation (at 40.8°C)

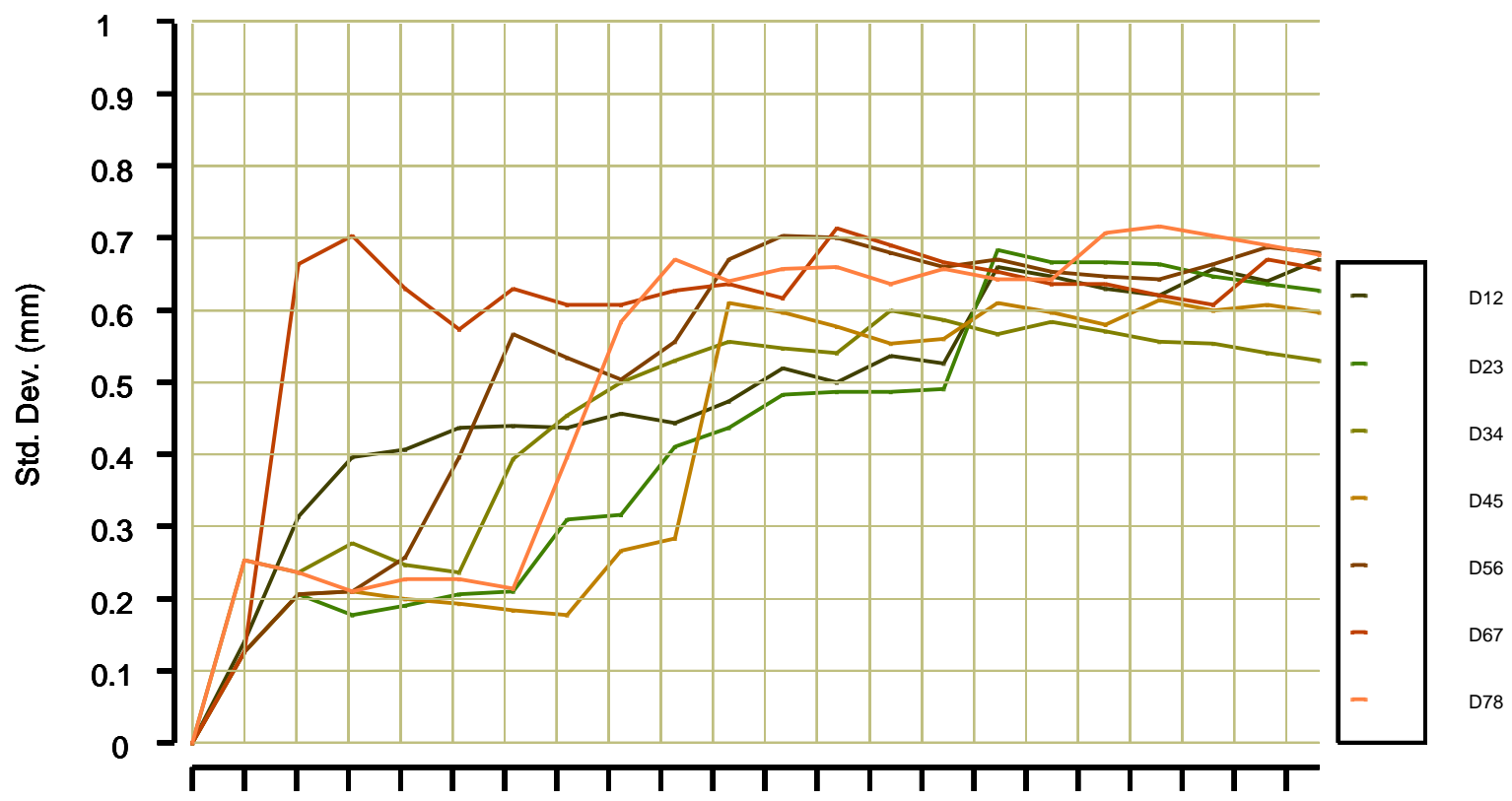

0 1 2 3 4 5 6 7 8 9 10 11 12 13 14 15 16 17 18 19 20 21

Calibration passes

DET12 = 0.367720 m (± 0.67 mm)

DET23 = 0.369247 m (± 0.63 mm)

DET34 = 0.368542 m (± 0.53 mm)

DET45 = 8.898359 m (± 0.60 mm)

DET56 = 0.368785 m (± 0.68 mm)

DET67 = 0.368173 m (± 0.66 mm)

DET78 = 0.368729 m (± 0.68 mm)

Schlumberger

AFTER CALIBRATION

MAXIS Field Log

09-Feb-2020 – FSMT-E SN 702 – Cumulative Standard Deviation (at 16.4°C)

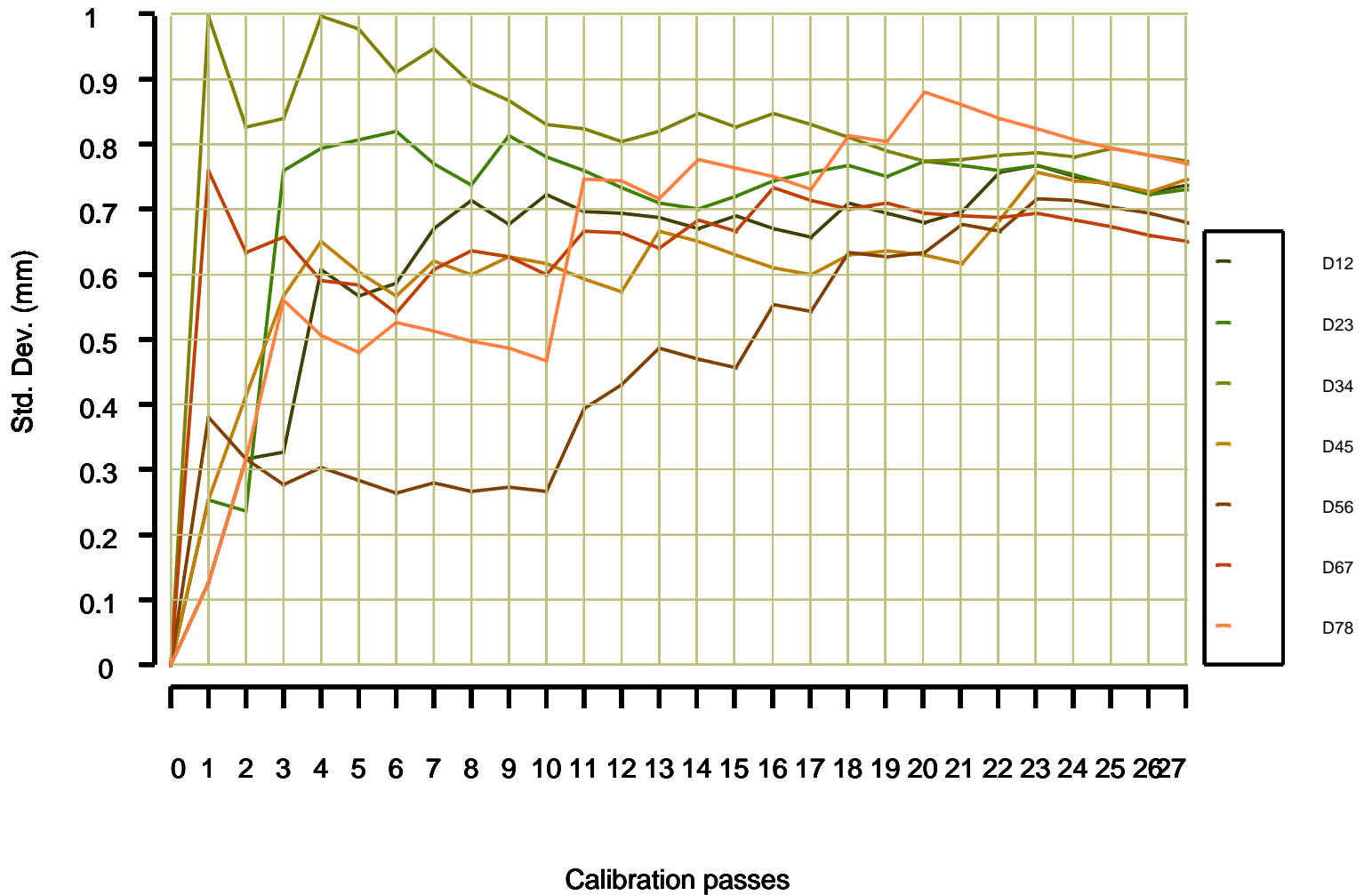

DET12 = 0.368437 m (± 0.74 mm)

DET23 = 0.368970 m (± 0.73 mm)

DET34 = 0.368046 m (± 0.77 mm)

DET45 = 8.895425 m (± 0.75 mm)

DET56 = 0.368373 m (± 0.68 mm)

DET67 = 0.368391 m (± 0.65 mm)

DET78 = 0.368566 m (± 0.77 mm)

Company: **ENI U&TS**

Schlumberger

Well: **Anemone 6 Dir**

Field: **Anemone**

County: **FSMT-E – ERS**

Country: **Italy**

FSMT-E Run #15

Formation Subsidence Monitoring

Intervals from 2975 m to 2455 m