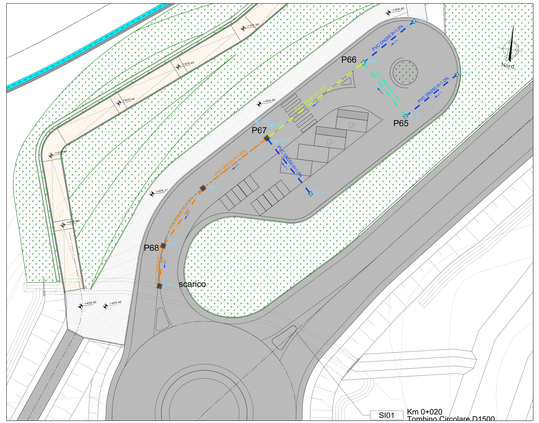

Planimetria Drenaggio Xirbi Sud
Scala 1:200

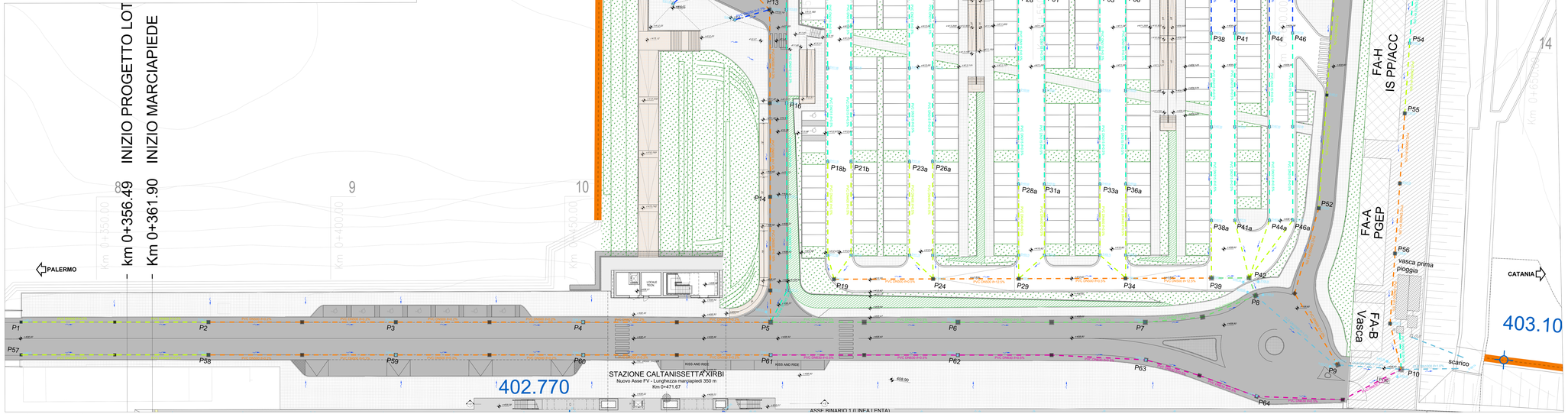

Planimetria Drenaggio Xirbi Nord e NV04C
Scala 1:200

Pk iniziale	Pk finale	Tipo	L m	Prog.	Pendenza m/m	Quota inizio m s.m.m.	Quota fine m s.m.m.	Sup. E/L m2	Q l/s	y cm	g.r. %	v m/s
Ferrhaggio Stazione di Caltanissetta Xirbi												
P1	P2	PVC_SN 8_400	40	40	0.20%	406.45	406.37	342	38	0.18	48%	0.7
P2	P5	PVC_SN 8_500	120	160	0.20%	406.37	406.13	918	88	0.26	55%	0.9
P11	P12	PVC_SN 8_500	35	35	1.20%	411.49	411.07	630	117	0.18	39%	1.9
P12	P13	PVC_SN 8_500	15	50	2.53%	411.07	410.69	270	168	0.18	39%	2.7
P13	P5	PVC_SN 8_500	70	120	5.49%	410.69	406.85	630	232	0.18	37%	3.9
P15	P16	PVC_SN 8_400	40	40	4.75%	411.70	409.80	216	42	0.09	30%	2.4
P16	P5	PVC_UN 8_315	50	90	5.60%	409.80	407.00	270	80	0.12	40%	3.0
P5	P6	PVC_SN 8_800	40	40	0.50%	406.13	405.93	234	395	0.36	48%	1.8
P6	P7	PVC_SN 8_800	40	80	0.50%	405.93	405.73	234	396	0.37	48%	1.8
P7	P8	PVC_SN 8_500	25	105	0.52%	405.73	405.60	146	399	0.36	48%	1.9
P17	P18	PVC_SN 8_250	20	20	0.50%	412.00	411.90	99	16	0.11	47%	0.8
P18	P18b	PVC_SN 8_315	40	60	0.50%	411.90	411.70	198	35	0.15	50%	1.0
P18b	P19	PVC_SN 8_400	25	85	0.52%	411.70	411.57	124	45	0.15	40%	1.1
P20	P21	PVC_SN 8_250	20	20	0.50%	412.00	411.90	99	16	0.11	47%	0.8
P21	P21a	PVC_UN 8_315	40	60	0.50%	411.90	411.70	198	35	0.15	50%	1.0
P21a	P19	PVC_SN 8_400	25	85	0.52%	411.70	411.57	124	45	0.15	40%	1.1
P22	P23	PVC_SN 8_250	20	20	0.50%	412.10	412.00	99	16	0.11	47%	0.8
P23	P23a	PVC_UN 8_315	40	60	0.50%	412.00	411.80	198	35	0.15	50%	1.0
P23a	P24	PVC_SN 8_400	25	85	0.52%	411.80	411.67	124	45	0.15	40%	1.1
P25	P26	PVC_SN 8_250	20	20	0.50%	412.10	412.00	99	16	0.11	47%	0.8
P26	P26a	PVC_SN 8_315	40	60	0.50%	412.00	411.80	198	35	0.15	50%	1.0
P26a	P24	PVC_SN 8_400	25	85	0.52%	411.80	411.67	124	45	0.15	40%	1.1
P27	P28	PVC_SN 8_250	20	20	0.50%	410.10	410.00	99	16	0.11	47%	0.8
P28	P28a	PVC_UN 8_315	40	60	0.50%	410.00	409.80	198	35	0.15	50%	1.0
P28a	P29	PVC_SN 8_400	20	80	0.50%	409.80	409.70	99	43	0.15	40%	1.1
P30	P31	PVC_SN 8_250	20	20	0.50%	410.10	410.00	99	16	0.11	47%	0.8
P31	P31a	PVC_UN 8_315	40	60	0.50%	410.00	409.80	198	35	0.15	50%	1.0
P31a	P29	PVC_SN 8_400	20	80	0.50%	409.80	409.70	99	43	0.15	40%	1.1
P32	P33	PVC_SN 8_250	20	20	0.50%	410.10	410.00	99	16	0.11	47%	0.8
P33	P33a	PVC_UN 8_315	40	60	0.50%	410.00	409.80	198	35	0.15	50%	1.0
P33a	P34	PVC_SN 8_400	20	80	0.50%	409.80	409.70	99	43	0.15	40%	1.1
P35	P36	PVC_SN 8_250	20	20	0.50%	410.10	410.00	99	16	0.11	47%	0.8
P36	P36a	PVC_UN 8_315	40	60	0.50%	410.00	409.80	198	35	0.15	50%	1.0
P36a	P34	PVC_SN 8_400	20	80	0.50%	409.80	409.70	99	43	0.15	40%	1.1
P37	P38	PVC_SN 8_250	20	20	0.50%	408.00	407.90	99	16	0.11	47%	0.8
P38	P38a	PVC_UN 8_315	40	60	0.50%	407.90	407.70	198	35	0.15	50%	1.0
P38a	P39	PVC_SN 8_400	10	70	0.50%	407.70	407.65	50	39	0.14	38%	1.0
P40	P41	PVC_SN 8_250	20	20	0.50%	408.00	407.90	99	16	0.11	47%	0.8
P41	P41a	PVC_UN 8_315	40	60	0.50%	407.90	407.70	198	35	0.15	50%	1.0
P41a	P42	PVC_SN 8_400	10	70	0.50%	407.70	407.65	50	39	0.14	38%	1.0
P43	P44	PVC_SN 8_250	20	20	0.50%	408.00	407.90	99	16	0.11	47%	0.8
P44	P44a	PVC_UN 8_315	40	60	0.50%	407.90	407.70	198	35	0.15	50%	1.0
P44a	P42	PVC_SN 8_400	10	70	0.50%	407.70	407.65	50	39	0.14	38%	1.0
P45	P46	PVC_SN 8_250	20	20	0.50%	408.00	407.90	99	16	0.11	47%	0.8
P46	P46a	PVC_UN 8_315	40	60	0.50%	407.90	407.70	198	35	0.15	50%	1.0
P46a	P42	PVC_SN 8_400	10	70	0.50%	407.70	407.65	50	39	0.14	38%	1.0
P19	P24	PVC_SN 8_500	20	20	0.50%	411.50	411.40	99	93	0.21	44%	1.3
P24	P29	PVC_SN 8_500	18	38	11.11%	411.40	409.40	89	190	0.13	28%	4.8
P29	P34	PVC_SN 8_630	22	60	0.45%	409.40	409.30	129	278	0.35	60%	1.6
P34	P39	PVC_SN 8_630	18	78	11.11%	409.30	407.30	89	368	0.17	29%	5.6
P39	P42	PVC_SN 8_500	10	88	1.00%	407.30	407.20	50	408	0.31	40%	2.4
P42	P8	PVC_SN 8_800	10	98	1.00%	406.00	405.90	50	526	0.35	46%	2.6
P8	P9	CLS_UN 00	22	120	1.05%	405.60	405.37	198	928	0.45	45%	2.7
P47	P48	PVC_SN 8_250	15	15	2.33%	412.00	411.65	68	16	0.07	30%	1.4
P48	P49	PVC_SN 8_250	60	75	5.25%	411.65	408.50	270	56	0.11	48%	2.7
P49	P50	PVC_UN 8_315	20	95	5.50%	408.50	407.32	90	68	0.13	38%	3.0
P50	P51	PVC_SN 8_400	20	115	1.00%	407.32	407.12	90	73	0.16	44%	1.6
P51	P52	PVC_SN 8_500	55	170	1.00%	407.12	406.57	248	86	0.18	48%	1.6
P52	P9	PVC_SN 8_500	37	207	1.00%	406.57	406.20	167	94	0.17	36%	1.7
P57	P58	PVC_SN 8_400	40	40	0.20%	406.45	406.37	324	36	0.17	46%	0.7
P58	P61	PVC_SN 8_800	120	160	0.20%	406.37	406.13	1350	115	0.31	66%	0.9
P61	P10	PVC_SN 8_630	140	300	0.50%	406.13	405.43	1764	216	0.29	50%	1.6
P53	P54	PVC_UN 8_315	15	15	1.00%	407.50	407.35	203	48	0.15	49%	1.4
P54	P55	PVC_SN 8_400	15	30	1.00%	407.35	407.20	203	83	0.18	47%	1.6
P55	P10	PVC_SN 8_500	55	85	1.00%	407.20	406.65	743	162	0.23	49%	1.9
P9	P10	CLS_UN 00	14	14	1.00%	405.38	405.24	126	1068	0.49	49%	2.8
P10	scarico	CLS_UN 00	12	26	1.00%	405.24	405.12	108	1444	0.59	59%	3.0

LEGENDA

- POZZETTO PREFABBRICATO in CLS con griglia in ghisa sferoidale classe D400 60x60
- POZZETTO PREFABBRICATO in CLS con griglia in ghisa sferoidale classe D400 80x80
- POZZETTO PREFABBRICATO in CLS con griglia in ghisa sferoidale classe D400 100x100
- POZZETTO PREFABBRICATO in CLS con griglia in ghisa sferoidale classe D400 120x120
- CONDOTTA IN PVC DN 250
- CONDOTTA IN PVC DN 315
- CONDOTTA IN PVC DN 400
- CONDOTTA IN PVC DN 500
- CONDOTTA IN PVC DN 630
- CONDOTTA IN PVC DN 800
- CONDOTTA IN PVC DN 1000
- SCATOLARE 2.00X1.50m

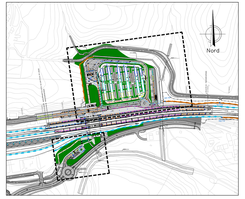

Keyplan

NOTA (1): PER I DETTAGLI SI RIMANDA ALL'ELABORATO RS3T.3.0.D.78.BZ.ID.00.0.2.007 "OPERE TIPOLOGICHE - DRENAGGIO STAZIONI E PIAZZALI"

NOTA (2): PER I DETTAGLI RELATIVI ALLA VASCA DI PRIMA PIOGGIA SI RIMANDA ALL'ELABORATO RS3U.4.0.D.29.BZ.ID.00.0.2.007.A

COMMITTENTE:

RFI RETE FERROVIARIA ITALIANA
GRUPPO FERROVIE DELLO STATO ITALIANE

PROGETTAZIONE:

ITALFERR
GRUPPO FERROVIE DELLO STATO ITALIANE

DIRETTRICE FERROVIARIA MESSINA - CATANIA - PALERMO

NUOVO COLLEGAMENTO PALERMO - CATANIA

U.O. INFRASTRUTTURE CENTRO

PROGETTO DEFINITIVO

TRATTA CALTANISSETTA XIRBI - NUOVA ENNA (LOTTO 4A)

IDROLOGIA E IDRAULICA
Drenaggio Stazione Caltanissetta Xirbi
Planimetria di drenaggio stazione Caltanissetta Xirbi

SCALA: 1:200

COMMESSA	LOTTO	FASE	ENTE	TIPO DOC.	OPERA/DISCIPLINA	PROGR.	REV.
RS3U	4 0	D	2 9	P 9	I D 0 0 0 2	0 0 1	B

Rev.	Descrizione	Redatto	Data	Verificato	Data	Approvato	Data	Autorizzato Data
A	Emissione Esecutiva	G.Gallo	Gen.2020	G.Bongiovanni	Gen.2020	C.Nigro	Gen.2020	A.Ferrario Apr.2020
B	Emissione Esecutiva	A.Mancini	Apr.2020	G.Bongiovanni	Apr.2020	C.Nigro	Apr.2020	

File: RS3U.4.0.D.29.P9.I0.00.0.2.001.B

n. Elab.: 29_584