

	PROGETTISTA  <small>consulenza materiali - ispezioni - saldatura progettazione - direzione lavori</small>	COMMESSA NR/20047	UNITÀ 00
	LOCALITÀ REGIONI UMBRIA E TOSCANA	MI-N2000-001	
	PROGETTO Metanodotto Sansepolcro – Foligno DN 400 (16") – DP 75 bar e opere connesse	Pagina 1 di 106	Rev. 0

metanodotto:

**MET. SANSEPOLCRO – FOLIGNO
DN 400 (16") – DP 75 bar
E OPERE CONNESSE**

STUDIO DI INCIDENZA

ALLEGATO N.1

SCHEDE NATURA 2000 – STANDARD DATA FORM

SITI INTERFERITI

IT5180009
IT5210001
IT5210003
IT5210012
IT5210015
IT5210025
IT5210027
IT5210035
IT5210039
IT5210043
IT5210077
IT5210078



0	Emissione	Allegrucci	Caruba	Luminari	30/09/2021
Rev.	Descrizione	Elaborato	Verificato	Approvato	Data

Database release: End2019 --- 12/06/2020 ▾

SDF



NATURA 2000 - STANDARD DATA FORM

For Special Protection Areas (SPA),
Proposed Sites for Community Importance (pSCI),
Sites of Community Importance (SCI) and
for Special Areas of Conservation (SAC)

SITE **IT5180009**
SITENAME **Monti Rognosi**

TABLE OF CONTENTS

- [1. SITE IDENTIFICATION](#)
- [2. SITE LOCATION](#)
- [3. ECOLOGICAL INFORMATION](#)
- [4. SITE DESCRIPTION](#)
- [5. SITE PROTECTION STATUS](#)
- [6. SITE MANAGEMENT](#)
- [7. MAP OF THE SITE](#)

Print Standard Data Form

1. SITE IDENTIFICATION

1.1 Type

[Back to top](#)

B

1.2 Site code

IT5180009

1.3 Site name

Monti Rognosi

1.4 First Compilation date

1995-07

1.5 Update date

2019-12

1.6 Respondent:

Name/Organisation:	Regione Toscana - Direzione Ambiente ed Energia - Settore Tutela della Natura e del Mare
Address:	
Email:	parchiareeprotette_biodiversita@regione.toscana.it

1.7 Site indication and designation / classification dates

Date site proposed 1995-06

as SCI:	
Date site confirmed as SCI:	No data
Date site designated as SAC:	2016-05
National legal reference of SAC designation:	DM 24/05/2016 - G.U. 139 del 16-06-2016

2. SITE LOCATION

[Back to top](#)

2.1 Site-centre location [decimal degrees]:

Longitude:	12.008056
Latitude:	43.572778

2.2 Area [ha]

948.0000

2.3 Marine area [%]

0.0000

2.4 Sitelength [km]:

0.00

2.5 Administrative region code and name

NUTS level 2 code	Region Name
ITE1	Toscana

2.6 Biogeographical Region(s)

Continental	(100.00 %)
-------------	------------

3. ECOLOGICAL INFORMATION

[Back to top](#)

3.1 Habitat types present on the site and assessment for them

Annex I Habitat types						Site assessment			
Code	PF	NP	Cover [ha]	Cave [number]	Data quality	A B C D	A B C		
						Representativity	Relative Surface	Conservation	Global
3130 B			0.01	0.00	G	D			
3150 B			0.05	0.00	M	C	C	B	C
4030 B			56.54	0.00	M	C	C	B	B

Annex I Habitat types						Site assessment			
Code	PF	NP	Cover [ha]	Cave [number]	Data quality	A B C D	A B C		
						Representativity	Relative Surface	Conservation	Global
5130 B			5.96	0.00	M	D			
5210 B			4.3	0.00	M	D			
6110 B			0.74	0.00	M	D			
6130 B			5.91	0.00	M	B	C	B	B
6210 B			6.18	0.00	M	C	C	B	C
6420 B			0.02	0.00	M	D			
8130 B			0.38	0.00	M	D			
8220 B			0.14	0.00	M	D			
91E0 B			36.29	0.00	M	C	C	B	C

PF: for the habitat types that can have a non-priority as well as a priority form (6210, 7130, 9430) enter "X" in the column PF to indicate the priority form.

NP: in case that a habitat type no longer exists in the site enter: x (optional)

Cover: decimal values can be entered

Caves: for habitat types 8310, 8330 (caves) enter the number of caves if estimated surface is not available.

Data quality: G = 'Good' (e.g. based on surveys); M = 'Moderate' (e.g. based on partial data with some extrapolation); P = 'Poor' (e.g. rough estimation)

3.2 Species referred to in Article 4 of Directive 2009/147/EC and listed in Annex II of Directive 92/43/EEC and site evaluation for them

Species			Population in the site							Site assessment				
G	Code	Scientific Name	S	NP	T	Size		Unit	Cat.	D.qual.	A B C D		A B C	
						Min	Max				Pop.	Con.	Iso.	Glo.
B	A224	Caprimulgus europaeus			r				C	DD	C	A	C	A
B	A080	Circaetus gallicus			r				R	DD	C	B	C	B
B	A096	Falco tinnunculus			r				R	DD	D			
B	A338	Lanius collurio			r				V	DD	C	B	C	B
B	A246	Lullula arborea			r				R	DD	C	B	C	B
B	A072	Pernis apivorus			r				C	DD	C	A	C	A
B	A302	Sylvia undata			p				V	DD	C	C	C	C
F	5097	Barbus tyberinus			p				P	DD	B	B	C	C
F	1156	Padogobius nigricans			p				P	DD	C	B	C	B
F	6148	Squalius lucumonis			p	20	40	i		G	A	B	B	C
F	5331	Telestes muticellus			p				C	DD	C	B	C	B
M	1352	Canis lupus			p				P	DD	D			

Species			Population in the site							Site assessment				
G	Code	Scientific Name	S	NP	T	Size		Unit	Cat.	D.qual.	A B C D		A B C	
						Min	Max				Pop.	Con.	Iso.	Glo.
M	1304	Rhinolophus ferrumequinum			p				P	DD	C	B	C	C
M	1303	Rhinolophus hipposideros			p				P	DD	C	B	C	C

Group: A = Amphibians, B = Birds, F = Fish, I = Invertebrates, M = Mammals, P = Plants, R = Reptiles
S: in case that the data on species are sensitive and therefore have to be blocked for any public access enter: yes

NP: in case that a species is no longer present in the site enter: x (optional)

Type: p = permanent, r = reproducing, c = concentration, w = wintering (for plant and non-migratory species use permanent)

Unit: i = individuals, p = pairs or other units according to the Standard list of population units and codes in accordance with Article 12 and 17 reporting (see [reference portal](#))

Abundance categories (Cat.): C = common, R = rare, V = very rare, P = present - to fill if data are deficient (DD) or in addition to population size information

Data quality: G = 'Good' (e.g. based on surveys); M = 'Moderate' (e.g. based on partial data with some extrapolation); P = 'Poor' (e.g. rough estimation); VP = 'Very poor' (use this category only, if not even a rough estimation of the population size can be made, in this case the fields for population size can remain empty, but the field "Abundance categories" has to be filled in)

3.3 Other important species of flora and fauna (optional)

Species			Population in the site						Motivation						
Group	CODE	Scientific Name	S	NP	Size		Unit	Cat.	Species Annex		Other categories				
					Min	Max			C R V P	IV	V	A	B	C	D
A		Bufo bufo						C						X	
A	1209	Rana dalmatina						P	X						
A	1210	Rana esculenta						P							
A	1206	Rana italica						P	X						
I		Apatura ilia						P							X
I		Brenthis hecate						P							X
M	1344	Hystrix cristata						C	X						
M	1358	Mustela putorius						R							
M		Sciurus vulgaris						C						X	
P		Alyssum bertolonii						C					X		
P		Armeria denticulata						R					X		
P		Artemisia saxatilis						P							X
P		Carex montana						P							X
P		Daphne cneorum						V							X
P		Lembotropis nigricans						V							X
P		Leucanthemum pachyphyllum						P							X
P		Minuartia laricifolia ssp. ophiolitica						R					X		
P		Notholaena marantae						R							X
P		Potentilla laeta var. ophiolitica						P					X		

Species					Population in the site				Motivation					
Group	CODE	Scientific Name	S	NP	Size		Unit	Cat.	Species Annex		Other categories			
					Min	Max		C R V P	IV	V	A	B	C	D
P		Scorzonera austriaca						R						X
P		Stachys recta ssp. recta var. serpentini						R				X		
P		Stipa etrusca						R				X		
P		Stipa tirsia						V						X
R		Lacerta bilineata						P					X	
R		Natrix natrix						P					X	
R	1256	Podarcis muralis						P	X					

Group: A = Amphibians, B = Birds, F = Fish, Fu = Fungi, I = Invertebrates, L = Lichens, M = Mammals, P = Plants, R = Reptiles

CODE: for Birds, Annex IV and V species the code as provided in the reference portal should be used in addition to the scientific name

S: in case that the data on species are sensitive and therefore have to be blocked for any public access enter: yes

NP: in case that a species is no longer present in the site enter: x (optional)

Unit: i = individuals, p = pairs or other units according to the standard list of population units and codes in accordance with Article 12 and 17 reporting, (see [reference portal](#))

Cat.: Abundance categories: C = common, R = rare, V = very rare, P = present

Motivation categories: **IV, V:** Annex Species (Habitats Directive), **A:** National Red List data; **B:** Endemics; **C:** International Conventions; **D:** other reasons

4. SITE DESCRIPTION

[Back to top](#)

4.1 General site character

Habitat class	% Cover
N06	2.00
N08	5.00
N09	15.00
N15	2.00
N17	55.00
N19	2.00
N21	1.00
N22	15.00
N23	3.00
Total Habitat Cover	100

Other Site Characteristics

Rilievi collinari di natura ofiolitica, situati nell'alta Val Tiberina, interessati da estesi rimboschimenti di conifere.

4.2 Quality and importance

Le stazioni dei M.ti Rognosi rappresentano i siti più orientali della vegetazione delle ofioliti toscane. Interessanti anche per la conservazione di specie ornitiche rare e minacciate legate alle formazioni boschive, agli stadi di degradazione ed alle aree aperte. Da segnalare la presenza del *Canis lupus*.

4.3 Threats, pressures and activities with impacts on the site

The most important impacts and activities with high effect on the site

Negative Impacts			
Rank	Threats and pressures [code]	Pollution (optional) [code]	inside/outside [i o b]
M	A02		I
H	B01.02		I
L	D01.01		I
L	D01.02		I
L	D01.02		o
L	E01.02		o
L	G01.02		I

Positive Impacts			
Rank	Activities, management [code]	Pollution (optional) [code]	inside/outside [i o b]
M	A01		o

Rank: H = high, M = medium, L = low

Pollution: N = Nitrogen input, P = Phosphor/Phosphate input, A = Acid input/acidification,

T = toxic inorganic chemicals, O = toxic organic chemicals, X = Mixed pollutions

i = inside, o = outside, b = both

4.4 Ownership (optional)

Type	[%]	
Public	National/Federal	0
	State/Province	0
	Local/Municipal	0
	Any Public	0
Joint or Co-Ownership	0	
Private	0	
Unknown	0	
sum	100	

4.5 Documentation

AA.VV. Inedito., 1995, Carta del rispetto della natura della provincia di Arezzo. Stato delle conoscenze., Provincia di Arezzo Assessorato all'ambiente. Comunicazione Paolo Sposimo, Guido Tellini.
 Comunicazione Stefano Vanni. D.R.E.AM. Italia s.c.r.l., 1994, Repertorio delle aree individuate dalla carta del rispetto della natura della Provincia di Arezzo., Provincia di Arezzo. VICIANI D., FOGGI B., GABELLINI A. & ROCCHINI D., 2002 – Contributo alla conoscenza delle praterie su substrati ultramafici dell'Alta Valtiberina (Toscana orientale, Italia). Fitosociologia 39 (1) 127-134. VICIANI D., GABELLINI A., GONNELLI V., DE DOMINICIS V., 2004 – La vegetazione della riserva naturale Monti Rognosi (Arezzo, Toscana) ed i suoi aspetti di interesse botanico-conservazionistico. Atti Soc. Tosc. Sci. Nat. Mem. Serie B. 111: 27-42 Lastrucci L., Foggi B., Gonnelli V. & Gusmeroli E., 2005 – La Vegetazione delle aree umide dei substrati ultramafici dell'alta Valtiberina (Arezzo, Italia Centrale). Studia Botanica, 24: 9-44. Piante Vascolari: Chiarucci A., Foggi B., Selvi F. 1995. Garigue plant communities of ultramafic outcrops of Tuscany (Central Italy) Webbia 49(2): 179-192. Herbarium Universitatis Florentinae, Firenze. Pichi-Sermolli R. - Flora e vegetazione delle serpentine e delle altre ofolite dell'Alta Valle del Tevere (Toscana), 1948, Webbia 6: 1-380. Mammiferi: Comunicazione personale Paolo Agnelli. Il Lupo in Provincia di Arezzo , a cura di Marco Apollonio e Luca Mattioli – Arsia, Regione Toscana, Centro Studi Casa Stabbi Alpe di Catenaia, Provincia di Arezzo, 2007 Capitani C, Mattioli L, Avanzinelli E et al (2006) Selection of rendezvous sites and reuse of pup raising areas among wolves *Canis lupus* of north-eastern

Apennines, Italy. Acta Theriol 51:395–404 Massimo Scandura & Laura Iacolina & Claudia Capitani & Andrea Gazzola & Luca Mattioli & Marco Apollonio - Fine-scale genetic structure suggests low levels of short-range gene flow in a wolf population of the Italian Apennines - Received: 11 August 2010 / Revised: 26 January 2011 / Accepted: 28 January 2011 # Springer-Verlag 2011 Eur J Wildl Res DOI 10.1007/s10344-011-0509-y Pesci: Amm. Prov. di AR, IRRES e Ist. di Idrobiol. e Piscicol. Univ. di PG 1995. Studi e ricerche per la gestione ittica del bacino dell'Alto Tevere e dell'Invaso di Montedoglio. Giornata di studi. AR 18-I-1995 Ass. Agricol. Foreste Caccia e Pesca. Inedito: 203. CRIP 1991. Gestione della fauna ittica. Presupposti ecologici e popolazionistici. 2 Regione Toscana Giunta Regionale. Tipolitografia NOVA Lastra a Signa (Firenze). Insetti: Museo di Storia Naturale dell'Università di Firenze, Sezione di Zoologia "La Specola". Uccelli: G.Tellini Florenzano, T.Campedelli, S.Cutini, G.Londi - Indagini conoscitive e studi tecnici coordinati e condotti nel settore ornitologico dalla DREAM Italia Soc.Coop. a r.l. nel territorio della Provincia di Arezzo nel periodo 2000-2011. I dati sono anche integrati dal contributo di volontari (C. Donati, L. Lapini, G. Grazzini), raccolti e validati sempre dal suddetto gruppo di lavoro. Tellini Florenzano G. (2001) – Monitoraggio dell'avifauna nidificante nelle Riserve Naturali della Valtiberina Toscana: "Monte Nero"; "Alpe della Luna"; "Bosco di Montalto" e "Monti Rognosi" (2000). Studio realizzato per la Provincia di Arezzo.

5. SITE PROTECTION STATUS

5.1 Designation types at national and regional level:

[Back to top](#)

Code	Cover [%]
IT11	95.00
IT13	90.00

6. SITE MANAGEMENT

6.1 Body(ies) responsible for the site management:

[Back to top](#)

Organisation:	Regione Toscana
Address:	
Email:	parchiareeprotette_biodiversita@regione.toscana.it

6.2 Management Plan(s):

An actual management plan does exist:

<input type="checkbox"/>	Yes
<input type="checkbox"/>	No, but in preparation
<input checked="" type="checkbox"/>	No

7. MAP OF THE SITE

No data

[Back to top](#)

SITE DISPLAY

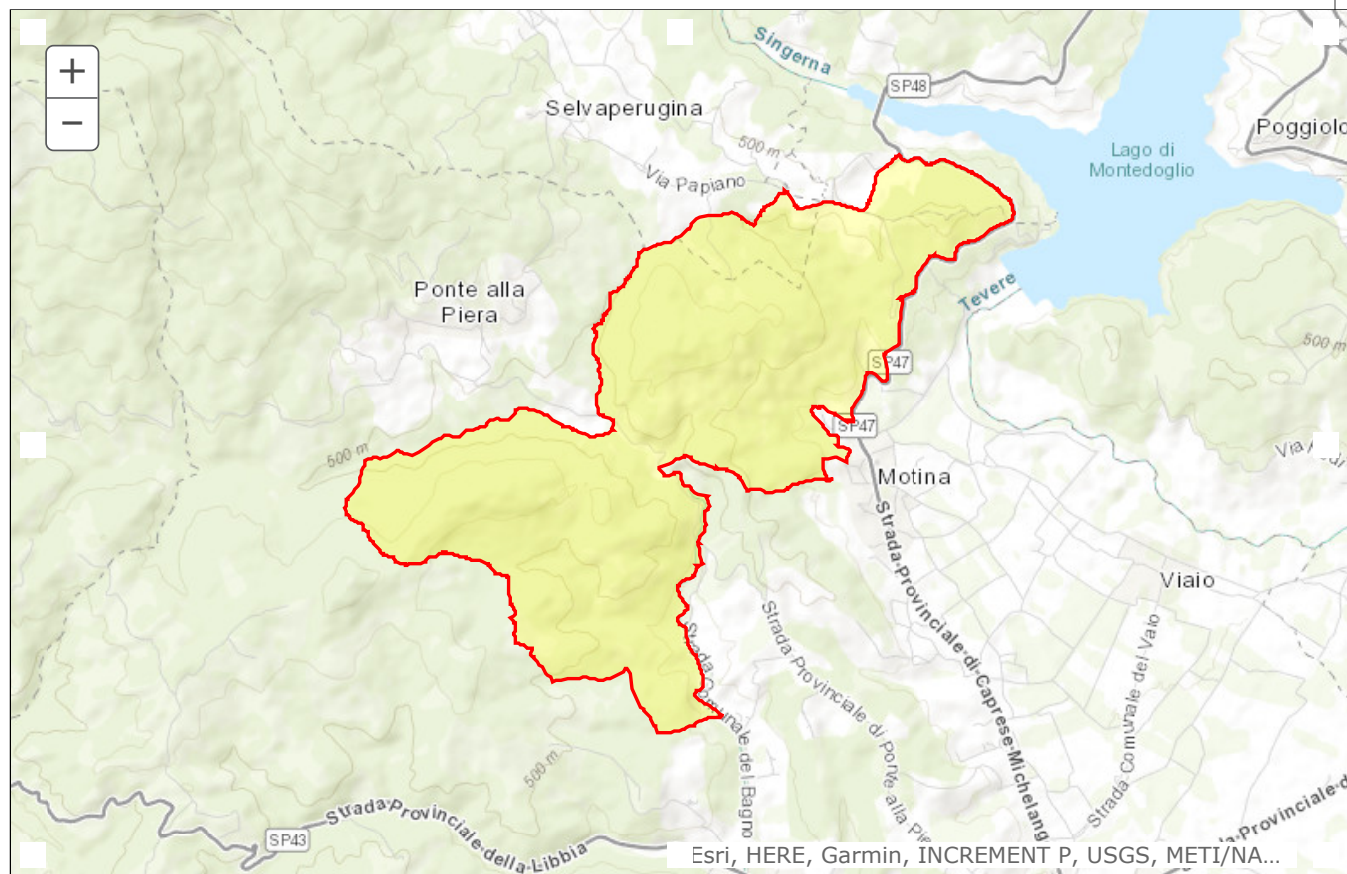

Database release: End2019 --- 12/06/2020 ▾

SDF



NATURA 2000 - STANDARD DATA FORM

For Special Protection Areas (SPA),
Proposed Sites for Community Importance (pSCI),
Sites of Community Importance (SCI) and
for Special Areas of Conservation (SAC)

SITE **IT5210001**
SITENAME **Boschi di Monti di Sodalungo - Rosso (Città di Castello)**

TABLE OF CONTENTS

- [1. SITE IDENTIFICATION](#)
- [2. SITE LOCATION](#)
- [3. ECOLOGICAL INFORMATION](#)
- [4. SITE DESCRIPTION](#)
- [5. SITE PROTECTION STATUS](#)
- [6. SITE MANAGEMENT](#)
- [7. MAP OF THE SITE](#)

Print Standard Data Form

1. SITE IDENTIFICATION

1.1 Type

[Back to top](#)

B

1.2 Site code

IT5210001

1.3 Site name

Boschi di Monti di Sodalungo - Rosso (Città di Castello)

1.4 First Compilation date

1995-06

1.5 Update date

2017-01

1.6 Respondent:

Name/Organisation:	Regione Umbria Direzione Agricoltura e Foreste Servizio XI Promozione e Valorizzazione Sistemi Naturalistici e Paesaggistici Direzione Agricoltura e Foreste Servizio XI Promozione e Valorizzazione Sistemi Naturalistici e Paesaggistici
Address:	
Email:	

1.7 Site indication and designation / classification dates

Date site proposed as SCI:	1995-06
Date site confirmed as SCI:	No data
Date site designated as SAC:	2014-08
National legal reference of SAC designation:	DM 07/08/2014 - G.U. 194 del 22-08-2014

2. SITE LOCATION

2.1 Site-centre location [decimal degrees]:

[Back to top](#)

Longitude:	12.366667
Latitude:	43.466667

2.2 Area [ha]

2755.0000

2.3 Marine area [%]

0.0000

2.4 Sitelength [km]:

0.00

2.5 Administrative region code and name

NUTS level 2 code	Region Name
ITE2	Umbria

2.6 Biogeographical Region(s)

Continental	(100.00 %)
-------------	------------

3. ECOLOGICAL INFORMATION

3.1 Habitat types present on the site and assessment for them

[Back to top](#)

Annex I Habitat types						Site assessment			
Code	PF	NP	Cover [ha]	Cave [number]	Data quality	A B C D	A B C		
						Representativity	Relative Surface	Conservation	Global
5130 B			165.3	0.00		B	C	B	B
6210 B			82.65	0.00		B	C	B	B

Annex I Habitat types						Site assessment			
Code	PF	NP	Cover [ha]	Cave [number]	Data quality	A B C D	A B C		
						Representativity	Relative Surface	Conservation	Global
6220 B			2.76	0.00		B	C	B	B
92A0 B			13.78	0.00		B	C	B	B

PF: for the habitat types that can have a non-priority as well as a priority form (6210, 7130, 9430) enter "X" in the column PF to indicate the priority form.

NP: in case that a habitat type no longer exists in the site enter: x (optional)

Cover: decimal values can be entered

Caves: for habitat types 8310, 8330 (caves) enter the number of caves if estimated surface is not available.

Data quality: G = 'Good' (e.g. based on surveys); M = 'Moderate' (e.g. based on partial data with some extrapolation); P = 'Poor' (e.g. rough estimation)

3.2 Species referred to in Article 4 of Directive 2009/147/EC and listed in Annex II of Directive 92/43/EEC and site evaluation for them

Species			Population in the site							Site assessment				
G	Code	Scientific Name	S	NP	T	Size		Unit	Cat.	D.qual.	A B C D	A B C		
						Min	Max				Pop.	Con.	Iso.	Glo.
A	1167	Triturus carnifex			p				R	DD	D			
B	A086	Accipiter nisus								DD				
B	A324	Aegithalos caudatus								DD				
B	A110	Alectoris rufa								DD				
B	A226	Apus apus								DD				
B	A221	Asio otus			p				P	DD	C	A	C	A
B	A087	Buteo buteo			p				P	DD				
B	A224	Caprimulgus europaeus			r				P	DD	B	B	C	C
B	A364	Carduelis carduelis								DD				
B	A363	Carduelis chloris								DD				
B	A365	Carduelis spinus								DD				
B	A335	Certhia brachydactyla								DD				
B	A082	Circus cyaneus			w				P	DD	C	C	C	C
B	A082	Circus cyaneus			c				P	DD	C	C	C	C
B	A373	Coccothraustes coccothraustes								DD				
B	A208	Columba palumbus			c				P	DD	C	A	C	A
B	A349	Corvus corone								DD				
B	A347	Corvus monedula								DD				
B	A113	Coturnix coturnix								DD				
B	A212	Cuculus canorus			r				P	DD	C	A	C	A
B	A253	Delichon urbica								DD				
B	A237	Dendrocopos major			p				P	DD				
B	A240	Dendrocopos minor								DD				

Species					Population in the site						Site assessment			
G	Code	Scientific Name	S	NP	T	Size		Unit	Cat.	D.qual.	A B C D			
						Min	Max				Pop.	Con.	Iso.	Glo.
B	A377	Emberiza cirulus								DD				
B	A269	Erithacus rubecula								DD				
B	A099	Falco subbuteo								DD				
B	A096	Falco tinnunculus			p				P	DD				
B	A359	Fringilla coelebs								DD				
B	A342	Garrulus glandarius								DD				
B	A251	Hirundo rustica								DD				
B	A233	Jynx torquilla			r				P	DD	C	A	C	A
B	A338	Lanius collurio			r				P	DD	C	B	B	B
B	A369	Loxia curvirostra								DD				
B	A246	Lullula arborea			r				P	DD	C	B	C	B
B	A246	Lullula arborea			p				P	DD	C	B	C	B
B	A246	Lullula arborea			w				P	DD	C	B	C	B
B	A271	Luscinia megarhynchos								DD				
B	A383	Miliaria calandra								DD				
B	A262	Motacilla alba								DD				
B	A319	Muscicapa striata								DD				
B	A337	Oriolus oriolus								DD				
B	A214	Otus scops								DD				
B	A328	Parus ater								DD				
B	A329	Parus caeruleus								DD				
B	A330	Parus major								DD				
B	A325	Parus palustris								DD				
B	A356	Passer montanus								DD				
B	A112	Perdix perdix								DD				
B	A115	Phasianus colchicus								DD				
B	A273	Phoenicurus ochruros								DD				
B	A313	Phylloscopus bonelli								DD				
B	A315	Phylloscopus collybita								DD				
B	A343	Pica pica								DD				
B	A235	Picus viridis			p				P	DD				
B	A266	Prunella modularis								DD				
B	A372	Pyrrhula pyrrhula								DD				
B	A318	Regulus ignicapillus								DD				
B	A317	Regulus regulus								DD				
B	A276	Saxicola torquata								DD				
B	A155	Scolopax rusticola								DD				
B	A361	Serinus serinus								DD				
B	A332	Sitta europaea			p				P	DD				

Species					Population in the site					Site assessment				
G	Code	Scientific Name	S	NP	T	Size		Unit	Cat.	D.qual.	A B C D		A B C	
						Min	Max				Pop.	Con.	Iso.	Glo.
B	A210	Streptopelia turtur			r				P	DD	C	A	C	A
B	A219	Strix aluco								DD				
B	A351	Sturnus vulgaris								DD				
B	A311	Sylvia atricapilla								DD				
B	A309	Sylvia communis								DD				
B	A305	Sylvia melanocephala								DD				
B	A265	Troglodytes troglodytes								DD				
B	A286	Turdus iliacus			w				P	DD	C	A	C	A
B	A283	Turdus merula								DD				
B	A285	Turdus philomelos			w				P	DD	C	A	C	A
B	A284	Turdus pilaris								DD				
B	A287	Turdus viscivorus			p				P	DD	C	A	C	A
B	A232	Upupa epops			r				P	DD	C	A	C	A
F	5097	Barbus tyberinus			p				P	DD	C	C	C	C
F	1156	Padogobius nigricans			p				P	DD	D			
F	1136	Rutilus rubilio			p				C	DD	C	B	B	A
F	6148	Squalius lucumonis			p				C	DD	C	B	C	A
F	5331	Telestes muticellus			p				C	DD	C	B	B	A
I	1088	Cerambyx cerdo			p				P	DD	C	B	C	B
I	1083	Lucanus cervus			p				P	DD	C	B	C	B
M	1352	Canis lupus			p				R	DD	C	B	C	B
P	4104	Himantoglossum adriaticum			p				P	DD	D			
R	1217	Testudo hermanni			p				P	DD	D			

Group: A = Amphibians, B = Birds, F = Fish, I = Invertebrates, M = Mammals, P = Plants, R = Reptiles
S: in case that the data on species are sensitive and therefore have to be blocked for any public access enter: yes

NP: in case that a species is no longer present in the site enter: x (optional)

Type: p = permanent, r = reproducing, c = concentration, w = wintering (for plant and non-migratory species use permanent)

Unit: i = individuals, p = pairs or other units according to the Standard list of population units and codes in accordance with Article 12 and 17 reporting (see [reference portal](#))

Abundance categories (Cat.): C = common, R = rare, V = very rare, P = present - to fill if data are deficient (DD) or in addition to population size information

Data quality: G = 'Good' (e.g. based on surveys); M = 'Moderate' (e.g. based on partial data with some extrapolation); P = 'Poor' (e.g. rough estimation); VP = 'Very poor' (use this category only, if not even a rough estimation of the population size can be made, in this case the fields for population size can remain empty, but the field "Abundance categories" has to be filled in)

3.3 Other important species of flora and fauna (optional)

Species					Population in the site				Motivation						
Group	CODE	Scientific Name	S	NP	Size		Unit	Cat.	Species Annex		Other categories				
					Min	Max			C R V P	IV	V	A	B	C	D

Species					Population in the site			Motivation							
Group	CODE	Scientific Name	S	NP	Size		Unit	Cat.	Species Annex		Other categories				
					Min	Max			C R V P	IV	V	A	B	C	D
A		Bufo bufo						P						X	
A		Hyla intermedia						P						X	
A		Rana bergeri / Rana klepton hispanica						P						X	
A	1209	Rana dalmatina						P	X						
A	1206	Rana italica						P	X						
A		Triturus vulgaris						P						X	
B		Passer italiae						P					X		
F		Leuciscus cephalus						P			X				
F		Salmo trutta trutta						P			X				
I		Aporia crataegi						P						X	
I	1058	Maculinea arion						P	X						
I		Potamon fluviatile fluviatile						P			X				
I	1053	Zerynthia polyxena						P	X						
M		Capreolus capreolus						P						X	
M		Cervus elaphus						P						X	
M		Crociodura leucodon						P						X	
M		Dama dama						P						X	
M	1327	Eptesicus serotinus						P	X						
M		Erinaceus europaeus						P						X	
M	1363	Felis silvestris						P	X						
M		Hypsugo savii						P						X	
M	1344	Hystrix cristata						P	X						
M		Lepus europaeus / corsicanus						P						X	
M		Martes foina						P						X	
M		Meles meles						P						X	
M		Microtus savii						P						X	
M	1341	Muscardinus avellanarius						P	X						
M		Mustela nivalis						P						X	
M	1331	Nyctalus leisleri						P	X						
M	2016	Pipistrellus kuhlii						P	X						
M	1309	Pipistrellus pipistrellus						P	X						
M	1329	Plecotus austriacus						P	X						
M		Sciurus vulgaris						P						X	
M		Sorex samniticus						P			X				
P		Himantoglossum adriaticum						P						X	
P		Pulmonaria apennina						P					X		
P		Salix apennina						P				X			

Species					Population in the site			Motivation						
Group	CODE	Scientific Name	S	NP	Size		Unit	Cat.	Species Annex		Other categories			
					Min	Max		C R V P	IV	V	A	B	C	D
R		Anguis fragilis						P					X	
R		Chalcides chalcides						P					X	
R	1283	Coronella austriaca						P	X					
R		Coronella girondica						P					X	
R		Hierophis viridiflavus						P					X	
R		Lacerta bilineata						P					X	
R		Natrix natrix						P					X	
R	1256	Podarcis muralis						P	X					
R	1250	Podarcis sicula						P	X					
R		Vipera aspis						P					X	

Group: A = Amphibians, B = Birds, F = Fish, Fu = Fungi, I = Invertebrates, L = Lichens, M = Mammals, P = Plants, R = Reptiles

CODE: for Birds, Annex IV and V species the code as provided in the reference portal should be used in addition to the scientific name

S: in case that the data on species are sensitive and therefore have to be blocked for any public access enter: yes

NP: in case that a species is no longer present in the site enter: x (optional)

Unit: i = individuals, p = pairs or other units according to the standard list of population units and codes in accordance with Article 12 and 17 reporting, (see [reference portal](#))

Cat.: Abundance categories: C = common, R = rare, V = very rare, P = present

Motivation categories: **IV, V:** Annex Species (Habitats Directive), **A:** National Red List data; **B:** Endemics; **C:** International Conventions; **D:** other reasons

4. SITE DESCRIPTION

[Back to top](#)

4.1 General site character

Habitat class	% Cover
N06	1.00
N08	9.00
N09	1.00
N10	5.00
N12	5.00
N16	70.00
N20	8.00
N23	1.00
Total Habitat Cover	100

Other Site Characteristics

Rilievi collinari di natura marnoso-arenacea dove, oltre agli habitat segnalati con codice e rappresentati da cenosi del Salicion albae (92A0), sono presenti estesi boschi di Quercus cerris e Ostrya carpinifolia

inquadabili nell' associazione Aceri obtusati-Quercetum cerris interrotti da pascoli del Centaureo bracheateae-Brometum erecti e formazioni camefitiche del Coronillo emeri-Astragaletum monspessulanum. Sono, inoltre, presenti rimboschimenti a conifere.

4.2 Quality and importance

All'interno del sito sono presenti molte fitocenosi tipiche dei rilievi marnoso-arenacei, che contraddistinguono l'orografia dell'Umbria nord-occidentale. Tra le specie floristiche è stata segnalata Hymantoglossum adriaticum, rara a livello regionale, mentre per la fauna sono segnalati Potamon fluviatile fluviatile, con una popolazione regionale in rarefazione; Leuciscus cephalus, specie autoctona, importante rispetto alla banalizzazione della comunità ittica; Coronella austriaca, specie vulnerabile; Buteo buteo, Falco tinnunculus, e Sitta europaea, specie poco comuni; Mustela putorius, specie vulnerabile e rara; Lepus europaeus, specie fondamentale per la catena alimentare dell'aquila reale.

4.4 Ownership (optional)

Type	[%]	
Public	National/Federal	0
	State/Province	0
	Local/Municipal	0
	Any Public	0
Joint or Co-Ownership	0	
Private	0	
Unknown	0	
sum	100	

5. SITE PROTECTION STATUS

5.1 Designation types at national and regional level:

[Back to top](#)

Code	Cover [%]
IT13	100.00

6. SITE MANAGEMENT

6.1 Body(ies) responsible for the site management:

[Back to top](#)

Organisation:	Regione Umbria
Address:	
Email:	

6.2 Management Plan(s):

An actual management plan does exist:

<input checked="" type="checkbox"/>	Yes	Name: DGR N. 208/2012 Link: _____
<input type="checkbox"/>	No, but in preparation	
<input type="checkbox"/>	No	

7. MAP OF THE SITE

No data

[Back to top](#)

SITE DISPLAY

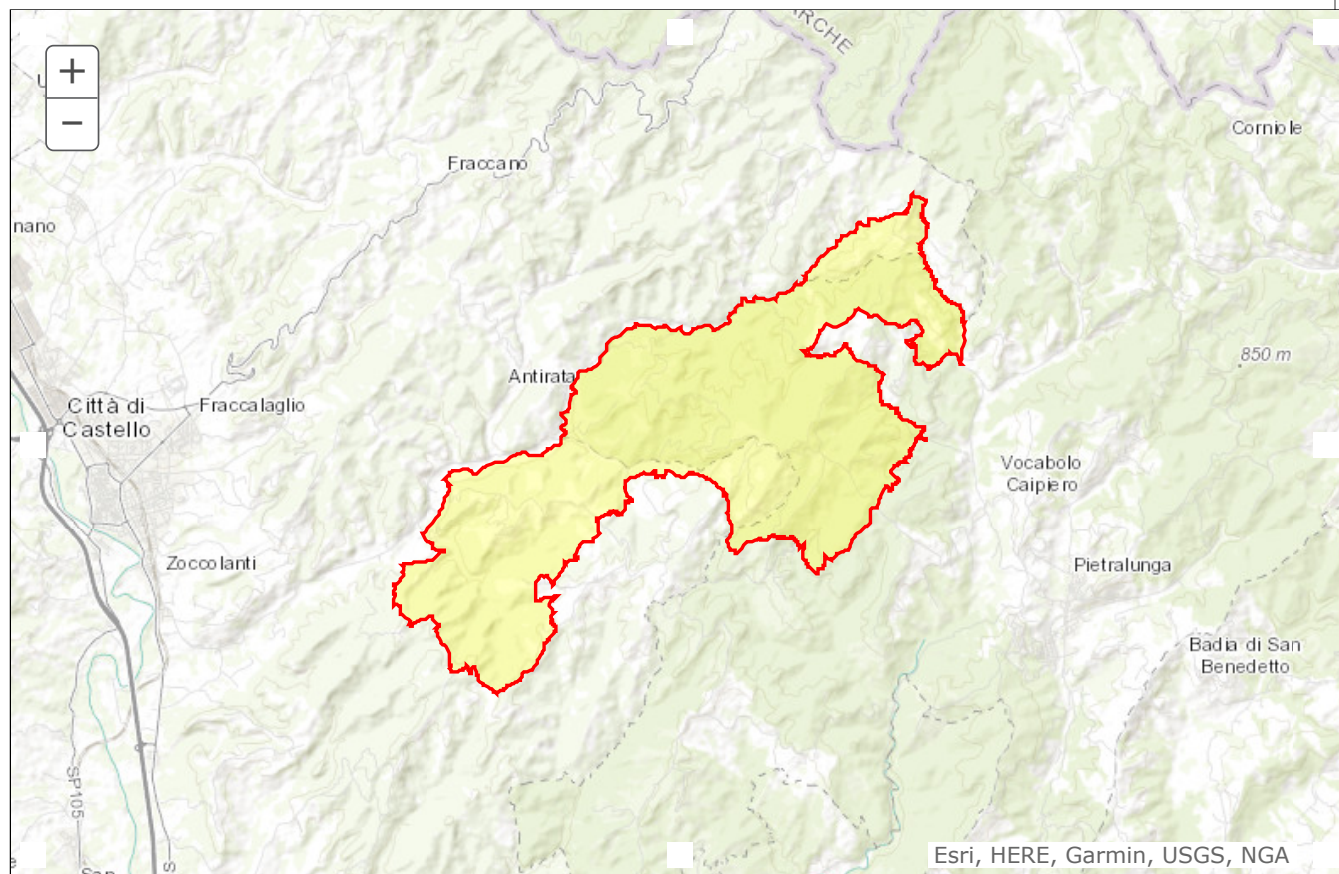

Database release: End2019 --- 12/06/2020 ▾

SDF



NATURA 2000 - STANDARD DATA FORM

For Special Protection Areas (SPA),
Proposed Sites for Community Importance (pSCI),
Sites of Community Importance (SCI) and
for Special Areas of Conservation (SAC)

SITE **IT5210003**
SITENAME **Fiume Tevere tra San Giustino e Pierantonio**

TABLE OF CONTENTS

- [1. SITE IDENTIFICATION](#)
- [2. SITE LOCATION](#)
- [3. ECOLOGICAL INFORMATION](#)
- [4. SITE DESCRIPTION](#)
- [5. SITE PROTECTION STATUS](#)
- [6. SITE MANAGEMENT](#)
- [7. MAP OF THE SITE](#)

Print Standard Data Form

1. SITE IDENTIFICATION

1.1 Type

[Back to top](#)

B

1.2 Site code

IT5210003

1.3 Site name

Fiume Tevere tra San Giustino e Pierantonio

1.4 First Compilation date

1995-06

1.5 Update date

2017-01

1.6 Respondent:

Name/Organisation:	Regione Umbria Direzione Agricoltura e Foreste Servizio XI Promozione e Valorizzazione Sistemi Naturalistici e Paesaggistici
Address:	
Email:	

1.7 Site indication and designation / classification dates

Date site proposed 1995-06

as SCI:	
Date site confirmed as SCI:	No data
Date site designated as SAC:	2014-08
National legal reference of SAC designation:	DM 07/08/2014 - G.U. 194 del 22-08-2014

2. SITE LOCATION

[Back to top](#)

2.1 Site-centre location [decimal degrees]:

Longitude:	12.267674
Latitude:	43.362915

2.2 Area [ha]

524.0000

2.3 Marine area [%]

0.0000

2.4 Sitelength [km]:

0.00

2.5 Administrative region code and name

NUTS level 2 code	Region Name
ITE2	Umbria

2.6 Biogeographical Region(s)

Continental	(100.00 %)
-------------	------------

3. ECOLOGICAL INFORMATION

[Back to top](#)

3.1 Habitat types present on the site and assessment for them

Annex I Habitat types						Site assessment			
Code	PF	NP	Cover [ha]	Cave [number]	Data quality	A B C D	A B C		
						Representativity	Relative Surface	Conservation	Global
3260 B			0.52	0.00		D			
3270 B			0.52	0.00		B	C	B	B
6430 B			0.52	0.00		B	C	B	B

Annex I Habitat types						Site assessment				
Code	PF	NP	Cover [ha]	Cave [number]	Data quality	A B C D		A B C		
						Representativity		Relative Surface	Conservation	Global
92A0 B			10.48	0.00		A		C	B	B

PF: for the habitat types that can have a non-priority as well as a priority form (6210, 7130, 9430) enter "X" in the column PF to indicate the priority form.

NP: in case that a habitat type no longer exists in the site enter: x (optional)

Cover: decimal values can be entered

Caves: for habitat types 8310, 8330 (caves) enter the number of caves if estimated surface is not available.

Data quality: G = 'Good' (e.g. based on surveys); M = 'Moderate' (e.g. based on partial data with some extrapolation); P = 'Poor' (e.g. rough estimation)

3.2 Species referred to in Article 4 of Directive 2009/147/EC and listed in Annex II of Directive 92/43/EEC and site evaluation for them

Species			Population in the site							Site assessment				
G	Code	Scientific Name	S	NP	T	Size		Unit	Cat.	D.qual.	A B C D		A B C	
						Min	Max				Pop.	Con.	Iso.	Glo.
A	1167	Triturus carnifex			p				R	DD	D			
B	A086	Accipiter nisus								DD				
B	A298	Acrocephalus arundinaceus			r				P	DD	C	A	C	A
B	A293	Acrocephalus melanopogon			c				R	DD	C	C	A	C
B	A296	Acrocephalus palustris								DD				
B	A297	Acrocephalus scirpaceus			r				P	DD	C	A	C	A
B	A168	Actitis hypoleucos			c				P	DD	C	B	C	B
B	A324	Aegithalos caudatus								DD				
B	A247	Alauda arvensis								DD				
B	A229	Alcedo atthis			p				P	DD	C	C	C	C
B	A229	Alcedo atthis			w				P	DD	C	C	C	C
B	A229	Alcedo atthis			r				P	DD	C	C	C	C
B	A110	Alectoris rufa								DD				
B	A052	Anas crecca			c				P	DD	C	B	C	B
B	A050	Anas penelope			c				P	DD	C	B	C	B
B	A053	Anas platyrhynchos			c				P	DD	C	B	C	B
B	A257	Anthus pratensis								DD				
B	A259	Anthus spinoletta								DD				
B	A226	Apus apus								DD				
B	A028	Ardea cinerea			p				P	DD	C	A	C	A
B	A221	Asio otus								DD				
B	A218	Athene noctua								DD				
B	A087	Buteo buteo			p				P	DD				
B	A243	Calandrella brachydactyla			r	1	5	p		G	C	C	A	C

Species			Population in the site							Site assessment				
G	Code	Scientific Name	S	NP	T	Size		Unit	Cat.	D.qual.	A B C D			
						Min	Max				Pop.	Con.	Iso.	Glo.
B	A364	Carduelis carduelis								DD				
B	A363	Carduelis chloris								DD				
B	A365	Carduelis spinus								DD				
B	A335	Certhia brachydactyla								DD				
B	A288	Cettia cetti			p				P	DD				
B	A136	Charadrius dubius			c				P	DD	C	B	C	B
B	A082	Circus cyaneus			c				P	DD	C	C	C	C
B	A082	Circus cyaneus			w				P	DD	C	C	C	C
B	A084	Circus pygargus			r				P	DD	C	C	A	C
B	A289	Cisticola juncidis								DD				
B	A373	Coccothraustes coccothraustes								DD				
B	A349	Corvus corone								DD				
B	A347	Corvus monedula								DD				
B	A113	Coturnix coturnix								DD				
B	A212	Cuculus canorus								DD				
B	A253	Delichon urbica								DD				
B	A237	Dendrocopos major								DD				
B	A240	Dendrocopos minor								DD				
B	A026	Egretta garzetta			r				P	DD	C	C	C	A
B	A377	Emberiza cirius								DD				
B	A381	Emberiza schoeniclus			w				P	DD	C	A	C	A
B	A269	Erithacus rubecula								DD				
B	A099	Falco subbuteo			c				P	DD	C	B	C	B
B	A096	Falco tinnunculus			p				P	DD				
B	A359	Fringilla coelebs								DD				
B	A125	Fulica atra			r				P	DD	C	A	C	A
B	A244	Galerida cristata								DD				
B	A153	Gallinago gallinago			c				P	DD	C	B	C	B
B	A123	Gallinula chloropus			p				P	DD	C	A	C	A
B	A342	Garrulus glandarius								DD				
B	A300	Hippolais polyglotta								DD				
B	A251	Hirundo rustica								DD				
B	A022	Ixobrychus minutus			r				P	DD	C	C	C	B
B	A233	Jynx torquilla								DD				
B	A338	Lanius collurio			r				P	DD	C	B	B	B

Species			Population in the site							Site assessment				
G	Code	Scientific Name	S	NP	T	Size		Unit	Cat.	D.qual.	A B C D			
						Min	Max				Pop.	Con.	Iso.	Glo.
B	A341	Lanius senator								DD				
B	A459	Larus cachinnans			c				P	DD	C	B	C	B
B	A179	Larus ridibundus			c				P	DD	C	A	C	A
B	A246	Lullula arborea			c				P	DD	C	B	C	B
B	A246	Lullula arborea			r				P	DD	C	B	C	B
B	A246	Lullula arborea			p				P	DD	C	B	C	B
B	A271	Luscinia megarhynchos								DD				
B	A230	Merops apiaster			c				P	DD	C	A	C	A
B	A383	Miliaria calandra								DD				
B	A262	Motacilla alba			p				P	DD	C	A	C	A
B	A261	Motacilla cinerea			p				P	DD	C	A	C	A
B	A260	Motacilla flava			c				P	DD	C	A	C	A
B	A319	Muscicapa striata								DD				
B	A023	Nycticorax nycticorax			r	11	50	p		G	C	B	B	B
B	A337	Oriolus oriolus								DD				
B	A214	Otus scops								DD				
B	A329	Parus caeruleus								DD				
B	A330	Parus major								DD				
B	A356	Passer montanus								DD				
B	A112	Perdix perdix								DD				
B	A072	Pernis apivorus			r				P	DD	C	B	B	C
B	A115	Phasianus colchicus								DD				
B	A273	Phoenicurus ochruros								DD				
B	A315	Phylloscopus collybita			p				P	DD	C	A	C	A
B	A343	Pica pica								DD				
B	A235	Picus viridis								DD				
B	A266	Prunella modularis								DD				
B	A118	Rallus aquaticus								DD	C	A	C	A
B	A318	Regulus ignicapillus								DD				
B	A317	Regulus regulus								DD				
B	A336	Remiz pendulinus								DD				
B	A249	Riparia riparia								DD				
B	A276	Saxicola torquata								DD				
B	A155	Scolopax rusticola			c				P	DD	C	A	C	B
B	A361	Serinus serinus								DD				
B	A332	Sitta europaea								DD				

Species			Population in the site							Site assessment				
G	Code	Scientific Name	S	NP	T	Size		Unit	Cat.	D.qual.	A B C D			A B C
						Min	Max				Pop.	Con.	Iso.	Glo.
B	A210	Streptopelia turtur								DD				
B	A219	Strix aluco								DD				
B	A351	Sturnus vulgaris								DD				
B	A311	Sylvia atricapilla								DD				
B	A304	Sylvia cantillans								DD				
B	A309	Sylvia communis								DD				
B	A305	Sylvia melanocephala								DD				
B	A004	Tachybaptus ruficollis								DD				
B	A265	Troglodytes troglodytes								DD				
B	A286	Turdus iliacus								DD				
B	A283	Turdus merula								DD				
B	A285	Turdus philomelos								DD				
B	A287	Turdus viscivorus								DD				
B	A213	Tyto alba								DD				
B	A232	Upupa epops								DD				
B	A142	Vanellus vanellus								DD				
F	5097	Barbus tyberinus			p				P	DD	C	C	C	B
F	5304	Cobitis bilineata			p				R	DD	D			
F	1156	Padogobius nigricans			p				R	DD	C	C	B	B
F	1136	Rutilus rubilio			p				C	DD	C	C	B	C
F	6148	Squalius lucumonis			p				R	DD	C	C	B	C
F	5331	Telestes muticellus			p				C	DD	C	C	C	C
I	1044	Coenagrion mercuriale			p				P	DD	D			
M	1352	Canis lupus			p				R	DD	C	B	C	B
R	1217	Testudo hermanni			p				P	DD	D			

Group: A = Amphibians, B = Birds, F = Fish, I = Invertebrates, M = Mammals, P = Plants, R = Reptiles
S: in case that the data on species are sensitive and therefore have to be blocked for any public access enter: yes

NP: in case that a species is no longer present in the site enter: x (optional)

Type: p = permanent, r = reproducing, c = concentration, w = wintering (for plant and non-migratory species use permanent)

Unit: i = individuals, p = pairs or other units according to the Standard list of population units and codes in accordance with Article 12 and 17 reporting (see [reference portal](#))

Abundance categories (Cat.): C = common, R = rare, V = very rare, P = present - to fill if data are deficient (DD) or in addition to population size information

Data quality: G = 'Good' (e.g. based on surveys); M = 'Moderate' (e.g. based on partial data with some extrapolation); P = 'Poor' (e.g. rough estimation); VP = 'Very poor' (use this category only, if not even a rough estimation of the population size can be made, in this case the fields for population size can remain empty, but the field "Abundance categories" has to be filled in)

3.3 Other important species of flora and fauna (optional)

Species					Population in the site			Motivation							
Group	CODE	Scientific Name	S	NP	Size		Unit	Cat.	Species Annex		Other categories				
					Min	Max			C	R V P	IV	V	A	B	C
A		Bufo bufo						P						X	
A		Hyla intermedia						P						X	
A		Rana bergeri / Rana klepton hispanica						P						X	
A	1209	Rana dalmatina						P	X						
A	1206	Rana italica						P	X						
A		Triturus vulgaris						P						X	
B		Passer italiae						P				X			
F		Anguilla anguilla						P			X				
F		Leuciscus cephalus						P			X				
F		Padogobius martensii						P				X			
F		Salmo trutta trutta						P			X				
F	1109	Thymallus thymallus						P							
I		Potamon fluviatile fluviatile						P			X				
M		Capreolus capreolus						P						X	
M		Cervus elaphus						P						X	
M		Crocidura leucodon						P						X	
M		Dama dama						P						X	
M	1327	Eptesicus serotinus						P	X						
M		Erinaceus europaeus						P						X	
M	1363	Felis silvestris						P	X						
M		Hypsugo savii						P						X	
M	1344	Hystrix cristata						P	X						
M		Lepus europaeus / corsicanus						P						X	
M		Martes foina						P						X	
M		Meles meles						P						X	
M		Microtus savii						P						X	
M	1341	Muscardinus avellanarius						P	X						
M		Mustela nivalis						P						X	
M	1358	Mustela putorius						P							
M		Neomys fodiens						P			X				
M	1331	Nyctalus leisleri						P	X						
M	2016	Pipistrellus kuhlii						P	X						
M	1309	Pipistrellus pipistrellus						P	X						

Species					Population in the site				Motivation						
Group	CODE	Scientific Name	S	NP	Size		Unit	Cat.	Species Annex		Other categories				
					Min	Max			C R V P	IV	V	A	B	C	D
M	1329	Plecotus austriacus						P	X						
M		Sorex samniticus						P			X				
R		Anguis fragilis						P						X	
R		Chalcides chalcides						P						X	
R	1283	Coronella austriaca						P	X						
R		Coronella girondica						P						X	
R	1281	Elaphe longissima						P						X	
R		Hierophis viridiflavus						P						X	
R		Lacerta bilineata						P						X	
R		Natrix natrix						P						X	
R	1292	Natrix tessellata						P	X						
R	1256	Podarcis muralis						P	X						
R	1250	Podarcis sicula						P	X						
R		Vipera aspis						P						X	

Group: A = Amphibians, B = Birds, F = Fish, Fu = Fungi, I = Invertebrates, L = Lichens, M = Mammals, P = Plants, R = Reptiles

CODE: for Birds, Annex IV and V species the code as provided in the reference portal should be used in addition to the scientific name

S: in case that the data on species are sensitive and therefore have to be blocked for any public access enter: yes

NP: in case that a species is no longer present in the site enter: x (optional)

Unit: i = individuals, p = pairs or other units according to the standard list of population units and codes in accordance with Article 12 and 17 reporting, (see [reference portal](#))

Cat.: Abundance categories: C = common, R = rare, V = very rare, P = present

Motivation categories: **IV, V:** Annex Species (Habitats Directive), **A:** National Red List data; **B:** Endemics; **C:** International Conventions; **D:** other reasons

4. SITE DESCRIPTION

4.1 General site character

[Back to top](#)

Habitat class	% Cover
N06	56.00
N10	4.00
N12	5.00
N16	30.00
N23	5.00
Total Habitat Cover	100

Other Site Characteristics

L'area coincide con il corso superiore del Tevere. L'andamento del fiume è tendenzialmente rettilineo con pochi meandri. Il paesaggio vegetale originario è ormai ridotto ad una stretta fascia di verde che affianca il fiume lungo le due sponde, con vegetazione igrofila ripariale a dominanza di *Salix alba*, inquadrabile nell'alleanza del *Salicion albae*, ma anche da nuclei a dominanza di *Alnus glutinosa*, vegetazioni queste, purtroppo, invase dalla *Robinia pseudacacia* che, in molti tratti, appare dominante. Di particolare interesse la zona dei "Laghi Spadi" o "Colombari" originatisi in seguito all'abbandono di vecchie cave di ghiaia in ambito golenale ed interessati da coperture acquee di subalveo che hanno dato origine ad ambienti secondari di elevato interesse naturalistico per l'avifauna migratoria.

4.2 Quality and importance

In questo ambito del fiume la copertura vegetale si presenta per lunghi tratti fortemente rimaneggiata ed alterata; tuttavia in alcuni limitati settori sono presenti lembi di vegetazione ripariale a dominanza di *Salix alba* in discreto stato di conservazione, pur se estremamente ridotti in larghezza. Tra la fauna da segnalare la presenza di: *Theodoxus fluviatilis* (specie rara in progressivo calo), *Leuciscus cephalus* (specie autoctona importante rispetto alla banalizzazione della comunità ittica), *Buteo buteo*, *Cettia cetti*, *Falco tinnunculus*, (specie poco comuni) *Neomys fodiens* (specie stenotopa molto rara) e *Suncus etruscus* (specie stenotopa rara).

4.4 Ownership (optional)

Type	[%]	
Public	National/Federal	0
	State/Province	0
	Local/Municipal	0
	Any Public	0
Joint or Co-Ownership	0	
Private	0	
Unknown	0	
sum	100	

5. SITE PROTECTION STATUS

5.1 Designation types at national and regional level:

[Back to top](#)

Code	Cover [%]
IT00	85.00
IT07	5.00
IT11	10.00

6. SITE MANAGEMENT

6.1 Body(ies) responsible for the site management:

[Back to top](#)

Organisation:	Regione Umbria
Address:	
Email:	

6.2 Management Plan(s):

An actual management plan does exist:

<input checked="" type="checkbox"/>	Yes	Name: DGR N. 204/2012 Link: _____
<input type="checkbox"/>	No, but in preparation	
<input type="checkbox"/>	No	

7. MAP OF THE SITE

No data

[Back to top](#)

SITE DISPLAY

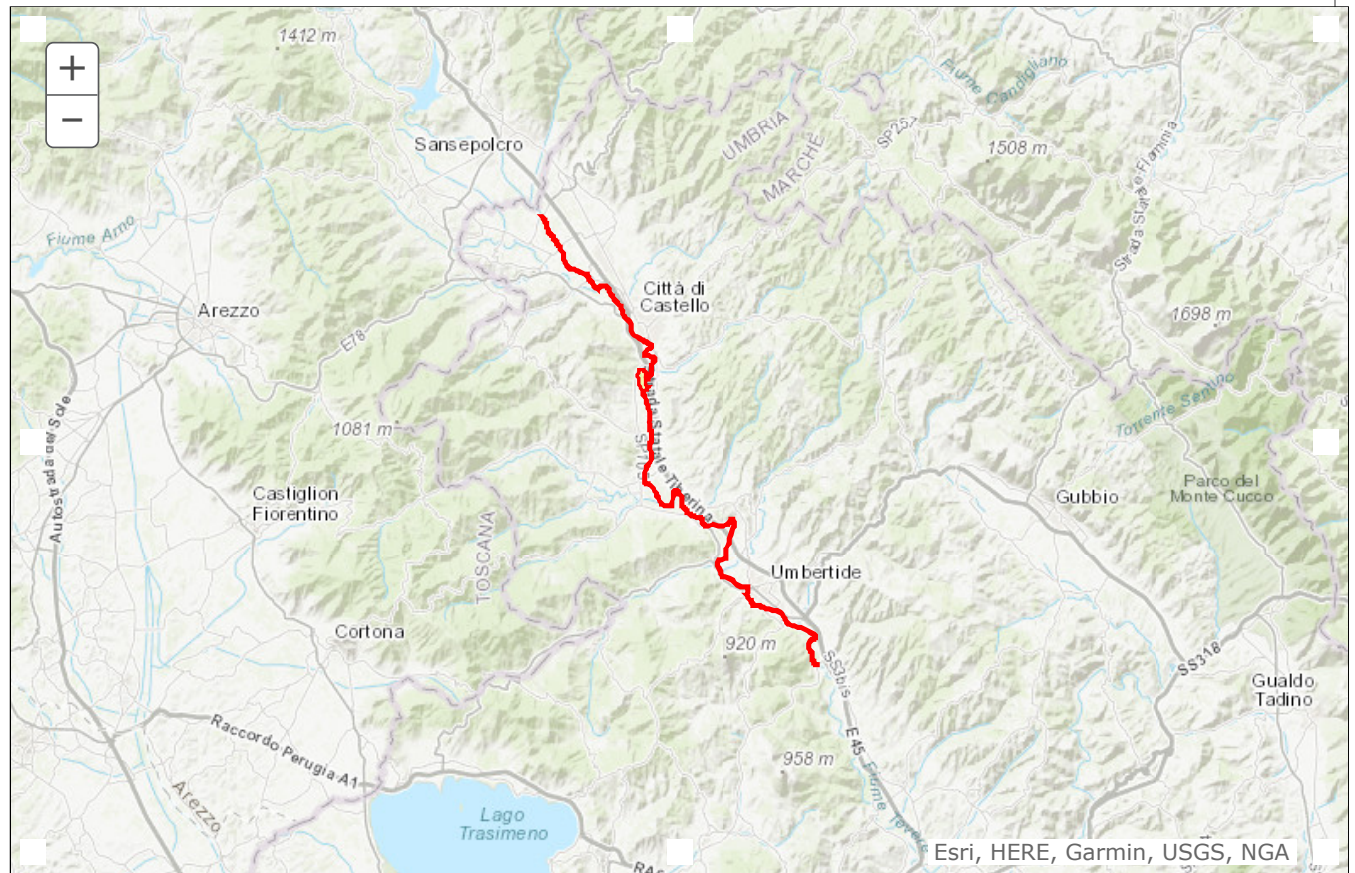

Database release: End2019 --- 12/06/2020 ▾

SDF



NATURA 2000 - STANDARD DATA FORM

For Special Protection Areas (SPA),
Proposed Sites for Community Importance (pSCI),
Sites of Community Importance (SCI) and
for Special Areas of Conservation (SAC)

SITE **IT5210012**
SITENAME **Boschi di Montelovesco - Monte delle Portole**

TABLE OF CONTENTS

- [1. SITE IDENTIFICATION](#)
- [2. SITE LOCATION](#)
- [3. ECOLOGICAL INFORMATION](#)
- [4. SITE DESCRIPTION](#)
- [5. SITE PROTECTION STATUS](#)
- [6. SITE MANAGEMENT](#)
- [7. MAP OF THE SITE](#)

Print Standard Data Form

1. SITE IDENTIFICATION

1.1 Type

[Back to top](#)

B

1.2 Site code

IT5210012

1.3 Site name

Boschi di Montelovesco - Monte delle Portole

1.4 First Compilation date

1995-06

1.5 Update date

2017-01

1.6 Respondent:

Name/Organisation:	Regione Umbria Direzione Agricoltura e Foreste Servizio XI Promozione e Valorizzazione Sistemi Naturalistici e Paesaggistici
Address:	
Email:	

1.7 Site indication and designation / classification dates

Date site proposed 1995-06

as SCI:	
Date site confirmed as SCI:	No data
Date site designated as SAC:	2014-08
National legal reference of SAC designation:	DM 07/08/2014 - G.U. 194 del 22-08-2014

2. SITE LOCATION

2.1 Site-centre location [decimal degrees]:

[Back to top](#)

Longitude:	12.445769
Latitude:	43.282900

2.2 Area [ha]

1988.0000

2.3 Marine area [%]

0.0000

2.4 Sitelength [km]:

0.00

2.5 Administrative region code and name

NUTS level 2 code	Region Name
ITE2	Umbria

2.6 Biogeographical Region(s)

Continental (100.00 %)

3. ECOLOGICAL INFORMATION

3.2 Species referred to in Article 4 of Directive 2009/147/EC and listed in Annex II of Directive 92/43/EEC and site evaluation for them

[Back to top](#)

Species			Population in the site							Site assessment				
G	Code	Scientific Name	S	NP	T	Size		Unit	Cat.	D.qual.	A B C D		A B C	
						Min	Max				Pop.	Con.	Iso.	Glo.
A	5367	Salamandrina perspicillata			p				P	DD	D			
A	1167	Triturus carnifex			p				P	DD	D			
B	A086	Accipiter nisus								DD				
B	A298	Acrocephalus arundinaceus								DD				

Species			Population in the site							Site assessment				
G	Code	Scientific Name	S	NP	T	Size		Unit	Cat.	D.qual.	A B C D			
						Min	Max				Pop.	Con.	Iso.	Glo.
B	A296	Acrocephalus palustris								DD				
B	A297	Acrocephalus scirpaceus								DD				
B	A168	Actitis hypoleucos								DD				
B	A324	Aegithalos caudatus								DD				
B	A247	Alauda arvensis								DD				
B	A229	Alcedo atthis			r				P	DD	C	C	C	C
B	A229	Alcedo atthis			w				P	DD	C	C	C	C
B	A229	Alcedo atthis			p				P	DD	C	C	C	C
B	A110	Alectoris rufa								DD				
B	A257	Anthus pratensis								DD				
B	A226	Apus apus								DD				
B	A028	Ardea cinerea								DD				
B	A221	Asio otus								DD				
B	A218	Athene noctua								DD				
B	A224	Caprimulgus europaeus			r				P	DD	C	B	C	C
B	A366	Carduelis cannabina								DD				
B	A364	Carduelis carduelis								DD				
B	A363	Carduelis chloris								DD				
B	A365	Carduelis spinus								DD				
B	A335	Certhia brachydactyla								DD				
B	A288	Cettia cetti								DD				
B	A136	Charadrius dubius								DD				
B	A289	Cisticola juncidis								DD				
B	A373	Coccothraustes coccothraustes								DD				
B	A208	Columba palumbus			c				P	DD	C	A	C	A
B	A349	Corvus corone								DD				
B	A347	Corvus monedula								DD				
B	A113	Coturnix coturnix								DD				
B	A212	Cuculus canorus			r				P	DD	C	A	C	A
B	A253	Delichon urbica								DD				
B	A237	Dendrocopos major								DD				
B	A240	Dendrocopos minor								DD				
B	A378	Emberiza cia								DD				
B	A379	Emberiza hortulana			r				P	DD	C	C	B	C
B	A269	Erithacus rubecula								DD				

Species			Population in the site							Site assessment				
G	Code	Scientific Name	S	NP	T	Size		Unit	Cat.	D.qual.	A B C D			
						Min	Max				Pop.	Con.	Iso.	Glo.
B	A096	Falco tinnunculus								DD				
B	A359	Fringilla coelebs								DD				
B	A244	Galerida cristata								DD				
B	A123	Gallinula chloropus								DD				
B	A300	Hippolais polyglotta								DD				
B	A251	Hirundo rustica								DD				
B	A233	Jynx torquilla								DD				
B	A338	Lanius collurio			r				P	DD	C	B	B	B
B	A341	Lanius senator								DD				
B	A459	Larus cachinnans								DD				
B	A179	Larus ridibundus								DD				
B	A246	Lullula arborea			r				P	DD	C	B	C	B
B	A246	Lullula arborea			p				P	DD	C	B	C	B
B	A246	Lullula arborea			w				P	DD	C	B	C	B
B	A271	Luscinia megarhynchos								DD				
B	A230	Merops apiaster								DD				
B	A383	Miliaria calandra								DD				
B	A262	Motacilla alba								DD				
B	A261	Motacilla cinerea								DD				
B	A319	Muscicapa striata								DD				
B	A023	Nycticorax nycticorax			r				P	DD	C	B	B	C
B	A337	Oriolus oriolus								DD				
B	A328	Parus ater								DD				
B	A329	Parus caeruleus								DD				
B	A330	Parus major								DD				
B	A325	Parus palustris								DD				
B	A356	Passer montanus								DD				
B	A072	Pernis apivorus			r				P	DD	C	B	B	C
B	A115	Phasianus colchicus								DD				
B	A273	Phoenicurus ochruros								DD				
B	A315	Phylloscopus collybita								DD				
B	A343	Pica pica								DD				
B	A235	Picus viridis								DD				
B	A266	Prunella modularis								DD				
B	A318	Regulus ignicapillus								DD				
B	A317	Regulus regulus								DD				

Species			Population in the site							Site assessment				
G	Code	Scientific Name	S	NP	T	Size		Unit	Cat.	D.qual.	A B C D			
						Min	Max				Pop.	Con.	Iso.	Glo.
B	A336	Remiz pendulinus								DD				
B	A249	Riparia riparia								DD				
B	A276	Saxicola torquata								DD				
B	A361	Serinus serinus								DD				
B	A332	Sitta europaea								DD				
B	A210	Streptopelia turtur			r				P	DD	C	A	C	A
B	A219	Strix aluco								DD				
B	A351	Sturnus vulgaris								DD				
B	A311	Sylvia atricapilla								DD				
B	A304	Sylvia cantillans								DD				
B	A309	Sylvia communis								DD				
B	A305	Sylvia melanocephala								DD				
B	A265	Troglodytes troglodytes								DD				
B	A286	Turdus iliacus								DD				
B	A283	Turdus merula								DD				
B	A285	Turdus philomelos								DD				
B	A284	Turdus pilaris								DD				
B	A287	Turdus viscivorus								DD				
B	A213	Tyto alba								DD				
B	A232	Upupa epops								DD				
B	A142	Vanellus vanellus								DD				
F	5097	Barbus tyberinus			p				P	DD	C	C	C	C
F	1156	Padogobius nigricans			p				R	DD	C	C	B	B
F	1136	Rutilus rubilio			p				C	DD	C	C	B	A
F	6148	Squalius lucumonis			p				C	DD	C	B	B	C
F	5331	Telestes muticellus			p				C	DD	C	B	C	A
I	1088	Cerambyx cerdo			p				P	DD	C	B	C	B
I	1083	Lucanus cervus			p				P	DD	C	B	C	B
I	1062	Melanargia arge			p				P	DD	C	B	B	A
M	1352	Canis lupus			p				R	DD	C	B	C	B

Group: A = Amphibians, B = Birds, F = Fish, I = Invertebrates, M = Mammals, P = Plants, R = Reptiles
S: in case that the data on species are sensitive and therefore have to be blocked for any public access enter: yes

NP: in case that a species is no longer present in the site enter: x (optional)

Type: p = permanent, r = reproducing, c = concentration, w = wintering (for plant and non-migratory species use permanent)

Unit: i = individuals, p = pairs or other units according to the Standard list of population units and codes in accordance with Article 12 and 17 reporting (see [reference portal](#))

Abundance categories (Cat.): C = common, R = rare, V = very rare, P = present - to fill if data are deficient (DD) or in addition to population size information

Data quality: G = 'Good' (e.g. based on surveys); M = 'Moderate' (e.g. based on partial data with some extrapolation); P = 'Poor' (e.g. rough estimation); VP = 'Very poor' (use this category only, if not even a rough estimation of the population size can be made, in this case the fields for population size can remain empty, but the field "Abundance categories" has to be filled in)

3.3 Other important species of flora and fauna (optional)

Species					Population in the site			Motivation							
Group	CODE	Scientific Name	S	NP	Size		Unit	Cat.	Species Annex		Other categories				
					Min	Max			C R V P	IV	V	A	B	C	D
A		Bufo bufo						P						X	
A		Hyla intermedia						P						X	
A		Rana bergeri / Rana klepton hispanica						P						X	
A	1209	Rana dalmatina						P	X						
A	1206	Rana italica						P	X						
A		Triturus vulgaris						P						X	
B		Passer italiae						P				X			
F		Leuciscus cephalus						P						X	
I		Aporia crataegi						P			X				
I		Potamon fluviatile						P			X				
M		Capreolus capreolus						P						X	
M		Cervus elaphus						P						X	
M		Dama dama						P						X	
M	1363	Felis silvestris						P	X						
M	1344	Hystrix cristata						P	X						
M		Lepus europaeus / corsicanus						P						X	
M		Martes foina						P						X	
M		Meles meles						P						X	
M	1358	Mustela putorius						P							
M		Sciurus vulgaris						P						X	
R		Anguis fragilis						P						X	
R		Chalcides chalcides						P						X	
R		Coronella girondica						P						X	
R	1281	Elaphe longissima						P						X	
R		Hierophis viridiflavus						P						X	
R		Lacerta bilineata						P						X	
R		Natrix natrix						P						X	
R	1292	Natrix tessellata						P	X						
R	1256	Podarcis muralis						P	X						
R	1250	Podarcis sicula						P	X						

Species					Population in the site				Motivation						
Group	CODE	Scientific Name	S	NP	Size		Unit	Cat.	Species Annex		Other categories				
					Min	Max		C R V P	IV	V	A	B	C	D	
R		Vipera aspis						P						X	

Group: A = Amphibians, B = Birds, F = Fish, Fu = Fungi, I = Invertebrates, L = Lichens, M = Mammals, P = Plants, R = Reptiles

CODE: for Birds, Annex IV and V species the code as provided in the reference portal should be used in addition to the scientific name

S: in case that the data on species are sensitive and therefore have to be blocked for any public access enter: yes

NP: in case that a species is no longer present in the site enter: x (optional)

Unit: i = individuals, p = pairs or other units according to the standard list of population units and codes in accordance with Article 12 and 17 reporting, (see [reference portal](#))

Cat.: Abundance categories: C = common, R = rare, V = very rare, P = present

Motivation categories: **IV, V:** Annex Species (Habitats Directive), **A:** National Red List data; **B:** Endemics; **C:** International Conventions; **D:** other reasons

4. SITE DESCRIPTION

4.1 General site character

[Back to top](#)

Habitat class	% Cover
N06	4.00
N08	15.00
N09	1.00
N10	29.00
N16	50.00
N23	1.00
Total Habitat Cover	100

Other Site Characteristics

Rilievi collinari di natura marnoso-arenacea dove le coperture vegetazionali sono date, quasi esclusivamente, da boschi di *Quercus cerris* e *Ostrya carpinifolia*, inquadrati nell'*Aceri obtusati-Quercetum cerris*.

4.2 Quality and importance

I valloni di questo sito si contraddistinguono per essere quasi completamente disabitati. Tuttavia molto intenso resta l'utilizzo a ceduo dei boschi di caducifoglie submediterranee, che rappresentano la vegetazione tipica delle colline marnoso-arenacee dell'Umbria. Tra la fauna da segnalare anche *Leuciscus cephalus* (specie autoctona), *Buteo buteo* (specie poco comune).

4.4 Ownership (optional)

Type	[%]	
Public	National/Federal	0
	State/Province	0
	Local/Municipal	0
	Any Public	0
Joint or Co-Ownership	0	

Private	0
Unknown	0
sum	100

5. SITE PROTECTION STATUS

5.1 Designation types at national and regional level:

[Back to top](#)

Code	Cover [%]
IT13	100.00

6. SITE MANAGEMENT

6.1 Body(ies) responsible for the site management:

[Back to top](#)

Organisation:	Regione Umbria
Address:	
Email:	

6.2 Management Plan(s):

An actual management plan does exist:

<input checked="" type="checkbox"/>	Yes	Name: In preparazione Link: _____
<input type="checkbox"/>	No, but in preparation	
<input type="checkbox"/>	No	

7. MAP OF THE SITE

No data

[Back to top](#)

SITE DISPLAY

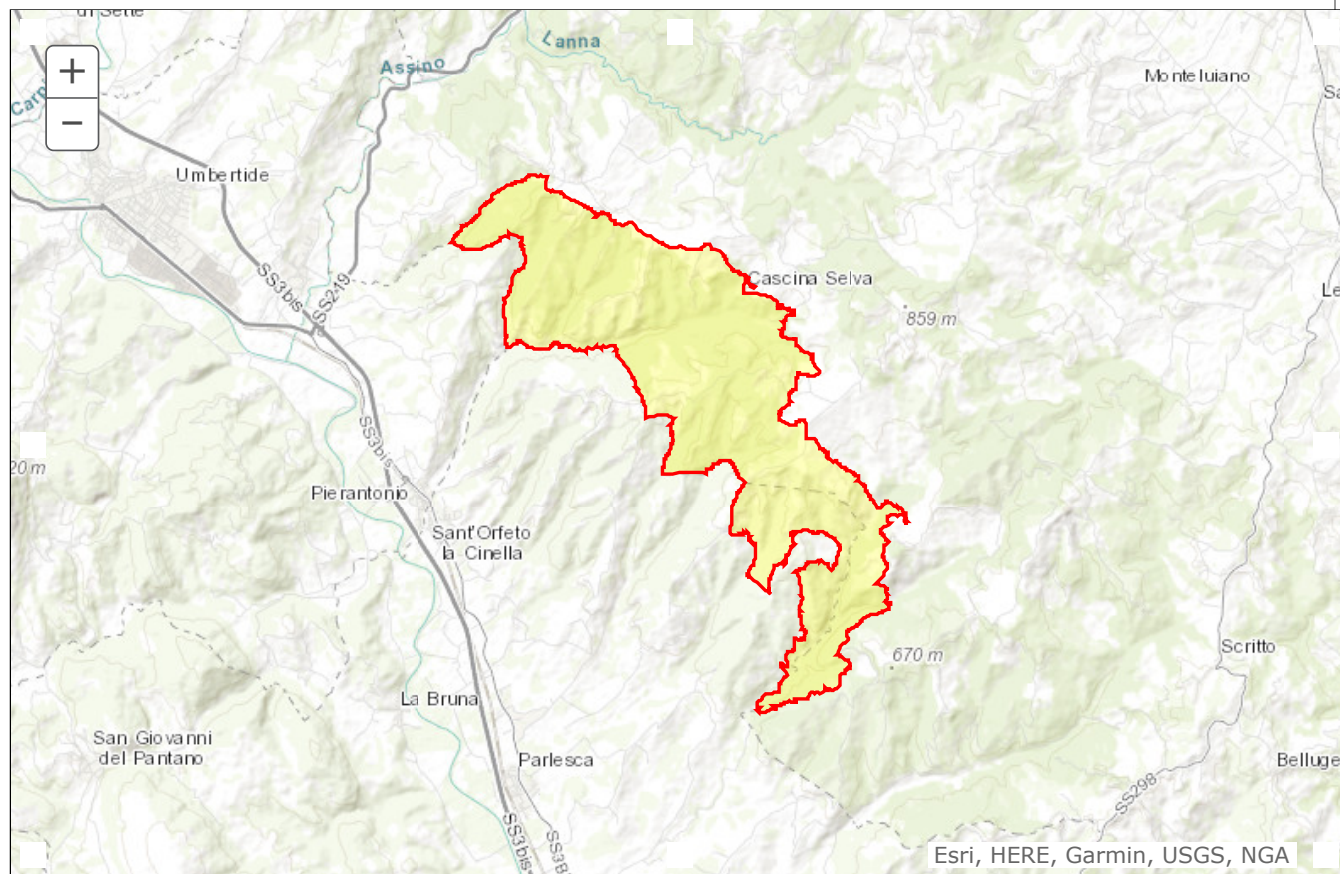

Database release: End2019 --- 12/06/2020 ▾

SDF



NATURA 2000 - STANDARD DATA FORM

For Special Protection Areas (SPA),
Proposed Sites for Community Importance (pSCI),
Sites of Community Importance (SCI) and
for Special Areas of Conservation (SAC)

SITE **IT5210015**
SITENAME **Valle del Torrente Nese - Monti Acuto - Corona**

TABLE OF CONTENTS

- [1. SITE IDENTIFICATION](#)
- [2. SITE LOCATION](#)
- [3. ECOLOGICAL INFORMATION](#)
- [4. SITE DESCRIPTION](#)
- [5. SITE PROTECTION STATUS](#)
- [6. SITE MANAGEMENT](#)
- [7. MAP OF THE SITE](#)

Print Standard Data Form

1. SITE IDENTIFICATION

1.1 Type

[Back to top](#)

B

1.2 Site code

IT5210015

1.3 Site name

Valle del Torrente Nese - Monti Acuto - Corona

1.4 First Compilation date

1995-06

1.5 Update date

2014-10

1.6 Respondent:

Name/Organisation:	Regione Umbria Direzione Agricoltura e Foreste Servizio XI Promozione e Valorizzazione Sistemi Naturalistici e Paesaggistici
Address:	
Email:	

1.7 Site indication and designation / classification dates

Date site proposed 1995-06

as SCI:	
Date site confirmed as SCI:	No data
Date site designated as SAC:	2014-08
National legal reference of SAC designation:	DM 07/08/2014 - G.U. 194 del 22-08-2014

2. SITE LOCATION

[Back to top](#)

2.1 Site-centre location [decimal degrees]:

Longitude:	12.343100
Latitude:	43.247200

2.2 Area [ha]

3462.0000

2.3 Marine area [%]

0.0000

2.4 Sitelength [km]:

0.00

2.5 Administrative region code and name

NUTS level 2 code	Region Name
ITE2	Umbria

2.6 Biogeographical Region(s)

Continental	(100.00 %)
-------------	------------

3. ECOLOGICAL INFORMATION

[Back to top](#)

3.1 Habitat types present on the site and assessment for them

Annex I Habitat types						Site assessment			
Code	PF	NP	Cover [ha]	Cave [number]	Data quality	A B C D	A B C		
						Representativity	Relative Surface	Conservation	Global
5130 B			0.54	0.00		D			
6110 B			0.02	0.00		D			
6210 B			66	0.00		B	C	B	B

Annex I Habitat types						Site assessment			
Code	PF	NP	Cover [ha]	Cave [number]	Data quality	A B C D	A B C		
						Representativity	Relative Surface	Conservation	Global
6220 B			3	0.00		C	C	B	B
91AA B			27.6	0.00		B	C	B	B
91M0 B			608.2	0.00		B	C	B	B
9260 B			7.8	0.00		C	C	B	B
92A0 B			6	0.00		A	C	B	B
9340 B			435	0.00		B	C	B	B

PF: for the habitat types that can have a non-priority as well as a priority form (6210, 7130, 9430) enter "X" in the column PF to indicate the priority form.

NP: in case that a habitat type no longer exists in the site enter: x (optional)

Cover: decimal values can be entered

Caves: for habitat types 8310, 8330 (caves) enter the number of caves if estimated surface is not available.

Data quality: G = 'Good' (e.g. based on surveys); M = 'Moderate' (e.g. based on partial data with some extrapolation); P = 'Poor' (e.g. rough estimation)

3.2 Species referred to in Article 4 of Directive 2009/147/EC and listed in Annex II of Directive 92/43/EEC and site evaluation for them

Species			Population in the site							Site assessment				
G	Code	Scientific Name	S	NP	T	Size		Unit	Cat.	D.qual.	A B C D	A B C		
						Min	Max				Pop.	Con.	Iso.	Glo.
A	5367	Salamandrina perspicillata			p				P	DD	D			
A	1167	Triturus carnifex			p				R	DD	C	B	C	C
B	A086	Accipiter nisus								DD				
B	A324	Aegithalos caudatus								DD				
B	A247	Alauda arvensis								DD				
B	A229	Alcedo atthis			r				P	DD	C	C	C	C
B	A229	Alcedo atthis			w				P	DD	C	C	C	C
B	A229	Alcedo atthis			p				P	DD	C	C	C	C
B	A110	Alectoris rufa								DD				
B	A255	Anthus campestris							P	DD	C	C	A	C
B	A257	Anthus pratensis								DD				
B	A226	Apus apus								DD				
B	A091	Aquila chrysaetos							P	DD	D			
B	A028	Ardea cinerea								DD				
B	A221	Asio otus								DD				
B	A218	Athene noctua			p				P	DD				
B	A087	Buteo buteo			p				P	DD				
B	A224	Caprimulgus europaeus			r				P	DD	C	B	C	C

Species				Population in the site							Site assessment					
G	Code	Scientific Name	S	NP	T	Size		Unit	Cat.	D.qual.	A B C D			A B C		
						Min	Max				Pop.	Con.	Iso.	Glo.		
B	A366	Carduelis cannabina								DD						
B	A364	Carduelis carduelis								DD						
B	A363	Carduelis chloris								DD						
B	A365	Carduelis spinus								DD						
B	A335	Certhia brachydactyla								DD						
B	A288	Cettia cetti								DD						
B	A080	Circaetus gallicus							P	DD	C	C	B	C		
B	A081	Circus aeruginosus							P	DD	C	C	C	C		
B	A084	Circus pygargus							P	DD	C	B	A	B		
B	A289	Cisticola juncidis								DD						
B	A373	Coccothraustes coccothraustes								DD						
B	A208	Columba palumbus			c				P	DD	C	A	C	A		
B	A349	Corvus corone								DD						
B	A347	Corvus monedula								DD						
B	A113	Coturnix coturnix								DD						
B	A212	Cuculus canorus			r				P	DD	C	A	C	A		
B	A253	Delichon urbica								DD						
B	A237	Dendrocopos major								DD						
B	A240	Dendrocopos minor								DD						
B	A377	Emberiza cirius								DD						
B	A379	Emberiza hortulana			r				P	DD	C	C	B	C		
B	A269	Erithacus rubecula								DD						
B	A103	Falco peregrinus							P	DD	C	B	C	C		
B	A096	Falco tinnunculus			p				P	DD						
B	A359	Fringilla coelebs								DD						
B	A244	Galerida cristata								DD						
B	A123	Gallinula chloropus								DD						
B	A342	Garrulus glandarius								DD						
B	A300	Hippolais polyglotta								DD						
B	A251	Hirundo rustica								DD						
B	A233	Jynx torquilla								DD						
B	A338	Lanius collurio			r				P	DD	C	B	B	B		
B	A341	Lanius senator								DD						
B	A459	Larus cachinnans								DD						

Species			Population in the site							Site assessment				
G	Code	Scientific Name	S	NP	T	Size		Unit	Cat.	D.qual.	A B C D			
						Min	Max				Pop.	Con.	Iso.	Glo.
B	A179	Larus ridibundus								DD				
B	A246	Lullula arborea			r				P	DD	C	B	C	B
B	A246	Lullula arborea			w				P	DD	C	B	C	B
B	A246	Lullula arborea			p				P	DD	C	B	C	B
B	A271	Luscinia megarhynchos								DD				
B	A383	Miliaria calandra								DD				
B	A262	Motacilla alba								DD				
B	A261	Motacilla cinerea								DD				
B	A319	Muscicapa striata								DD				
B	A337	Oriolus oriolus								DD				
B	A214	Otus scops								DD				
B	A328	Parus ater								DD				
B	A329	Parus caeruleus								DD				
B	A330	Parus major								DD				
B	A325	Parus palustris								DD				
B	A356	Passer montanus								DD				
B	A072	Pernis apivorus							P	DD	C	B	B	C
B	A115	Phasianus colchicus								DD				
B	A273	Phoenicurus ochrurus								DD				
B	A313	Phylloscopus bonelli								DD				
B	A315	Phylloscopus collybita								DD				
B	A343	Pica pica								DD				
B	A235	Picus viridis								DD				
B	A266	Prunella modularis								DD				
B	A318	Regulus ignicapillus								DD				
B	A317	Regulus regulus								DD				
B	A336	Remiz pendulinus								DD				
B	A276	Saxicola torquata								DD				
B	A361	Serinus serinus								DD				
B	A332	Sitta europaea								DD				
B	A210	Streptopelia turtur			r				P	DD	C	A	C	A
B	A219	Strix aluco			p				P	DD				
B	A351	Sturnus vulgaris								DD				
B	A311	Sylvia atricapilla								DD				
B	A304	Sylvia cantillans								DD				
B	A309	Sylvia communis								DD				

Species				Population in the site						Site assessment				
G	Code	Scientific Name	S	NP	T	Size		Unit	Cat.	D.qual.	A B C D		A B C	
						Min	Max				Pop.	Con.	Iso.	Glo.
B	A305	Sylvia melanocephala								DD				
B	A302	Sylvia undata			p				P	DD	C	A	A	B
B	A302	Sylvia undata			r				P	DD	C	A	A	B
B	A265	Troglodytes troglodytes								DD				
B	A286	Turdus iliacus								DD				
B	A283	Turdus merula								DD				
B	A285	Turdus philomelos								DD				
B	A284	Turdus pilaris								DD				
B	A287	Turdus viscivorus								DD				
B	A213	Tyto alba								DD				
B	A232	Upupa epops								DD				
I	1088	Cerambyx cerdo			p				P	DD	C	B	C	B
I	1065	Euphydryas aurinia			p				P	DD	C	B	C	B
I	6199	Euplagia quadripunctaria			p				P	DD	D			
I	1083	Lucanus cervus			p				P	DD	C	B	C	B
I	1062	Melanargia arge			p				P	DD	C	B	B	B
M	1352	Canis lupus			p				R	DD	C	C	C	B
R	1279	Elaphe quatuorlineata			p				P	DD	D			

Group: A = Amphibians, B = Birds, F = Fish, I = Invertebrates, M = Mammals, P = Plants, R = Reptiles

S: in case that the data on species are sensitive and therefore have to be blocked for any public access enter: yes

NP: in case that a species is no longer present in the site enter: x (optional)

Type: p = permanent, r = reproducing, c = concentration, w = wintering (for plant and non-migratory species use permanent)

Unit: i = individuals, p = pairs or other units according to the Standard list of population units and codes in accordance with Article 12 and 17 reporting (see [reference portal](#))

Abundance categories (Cat.): C = common, R = rare, V = very rare, P = present - to fill if data are deficient (DD) or in addition to population size information

Data quality: G = 'Good' (e.g. based on surveys); M = 'Moderate' (e.g. based on partial data with some extrapolation); P = 'Poor' (e.g. rough estimation); VP = 'Very poor' (use this category only, if not even a rough estimation of the population size can be made, in this case the fields for population size can remain empty, but the field "Abundance categories" has to be filled in)

3.3 Other important species of flora and fauna (optional)

Species				Population in the site					Motivation						
Group	CODE	Scientific Name	S	NP	Size		Unit	Cat.	Species Annex		Other categories				
					Min	Max			C R V P	IV	V	A	B	C	D
A		Bufo bufo						P						X	
A	1209	Rana dalmatina						P	X						
A	1206	Rana italica						P	X						
A		Salamandra salamandra						P							
A		Triturus vulgaris						P						X	

Species					Population in the site				Motivation					
Group	CODE	Scientific Name	S	NP	Size		Unit	Cat.	Species Annex		Other categories			
					Min	Max			C R V P	IV	V	A	B	C
B		Passer italiae						P				X		
I		Aporia crataegi						P						X
I		Potamon fluviatile fluviatile						P			X			
M		Capreolus capreolus						P					X	
M		Cervus elaphus						P					X	
M		Crocidura leucodon						P					X	
M		Crocidura suaveolens						P					X	
M		Dama dama						P					X	
M	1327	Eptesicus serotinus						P	X					
M	1363	Felis silvestris						P	X					
M		Glis glis						P					X	
M	1344	Hyla intermedia						P					X	
M		Hypsugo savii						P					X	
M	1344	Hystrix cristata						P	X					
M		Lepus europaeus / corsicanus						P					X	
M		Martes foina						P					X	
M		Meles meles						P					X	
M		Microtus savii						P					X	
M		Myodes glareolus						P					X	
M	1331	Nyctalus leisleri						P	X					
M		Oryctolagus cuniculus						P					X	
M	2016	Pipistrellus kuhlii						P	X					
M	1309	Pipistrellus pipistrellus						P	X					
M	1329	Plecotus austriacus						P	X					
M		Sciurus vulgaris						P					X	
M		Sorex samniticus						P			X			
R		Anguis fragilis						P					X	
R		Chalcides chalcides						P					X	
R	1281	Elaphe longissima						P					X	
R		Hierophis viridiflavus						P					X	
R		Lacerta bilineata						P					X	
R		Natrix natrix						P					X	
R	1256	Podarcis muralis						P	X					
R	1250	Podarcis sicula						P	X					

Species					Population in the site				Motivation					
Group	CODE	Scientific Name	S	NP	Size		Unit	Cat.	Species Annex		Other categories			
					Min	Max		C R V P	IV	V	A	B	C	D
R	1185	Speleomantes italicus						P	X					
R		Vipera aspis						P					X	

Group: A = Amphibians, B = Birds, F = Fish, Fu = Fungi, I = Invertebrates, L = Lichens, M = Mammals, P = Plants, R = Reptiles

CODE: for Birds, Annex IV and V species the code as provided in the reference portal should be used in addition to the scientific name

S: in case that the data on species are sensitive and therefore have to be blocked for any public access enter: yes

NP: in case that a species is no longer present in the site enter: x (optional)

Unit: i = individuals, p = pairs or other units according to the standard list of population units and codes in accordance with Article 12 and 17 reporting, (see [reference portal](#))

Cat.: Abundance categories: C = common, R = rare, V = very rare, P = present

Motivation categories: **IV, V:** Annex Species (Habitats Directive), **A:** National Red List data; **B:** Endemics; **C:** International Conventions; **D:** other reasons

4. SITE DESCRIPTION

4.1 General site character

[Back to top](#)

Habitat class	% Cover
N07	1.00
N08	4.00
N09	5.00
N12	15.00
N16	22.00
N18	50.00
N23	3.00
Total Habitat Cover	100

Other Site Characteristics

Area collinare di natura marnoso-arenacea e calcarea solcata del Torrente Nese. E' caratterizzata da boschi del Quercion ilicis (9340), da boschi misti di Quercus cerris e Ostrya carpinifolia, dell'Aceri obtusati-Quercetum cerris, ma anche da pascoli dell'Asperulo purpureae-Brometum erecti (6210) e da nuclei cedui a Quercus pubescens (91H0). Lungo il Nese è presente una vegetazione ripariale riferibile al Salicetum albae (92A0).

4.2 Quality and importance

Valle con bassa antropizzazione e presenza di un buon numero di fitocenosi in rapporto alla superficie del sito. In particolare i boschi di Quercus ilex costituiscono un interessante esempio di vegetazione mista fra sclerofille sempreverdi e caducifoglie che, da un punto di vista biogeografico, rappresenta la transizione tra la vegetazione mediterranea del Quercion ilicis e quella delle aree collinari interne del Laburno-Ostryon. Tra la fauna da segnalare anche Buteo buteo e Falco tinnunculus (poco comuni).

4.4 Ownership (optional)

Type	[%]

Public	National/Federal	0
	State/Province	0
	Local/Municipal	0
	Any Public	0
Joint or Co-Ownership		0
Private		0
Unknown		0
sum		100

5. SITE PROTECTION STATUS

5.1 Designation types at national and regional level:

[Back to top](#)

Code	Cover [%]
IT07	25.00
IT11	100.00
IT13	100.00

6. SITE MANAGEMENT

6.1 Body(ies) responsible for the site management:

[Back to top](#)

Organisation:	Regione Umbria
Address:	
Email:	

6.2 Management Plan(s):

An actual management plan does exist:

<input checked="" type="checkbox"/>	Yes	Name: In preparazione Link: _____
<input type="checkbox"/>	No, but in preparation	
<input type="checkbox"/>	No	

7. MAP OF THE SITE

No data

[Back to top](#)

SITE DISPLAY

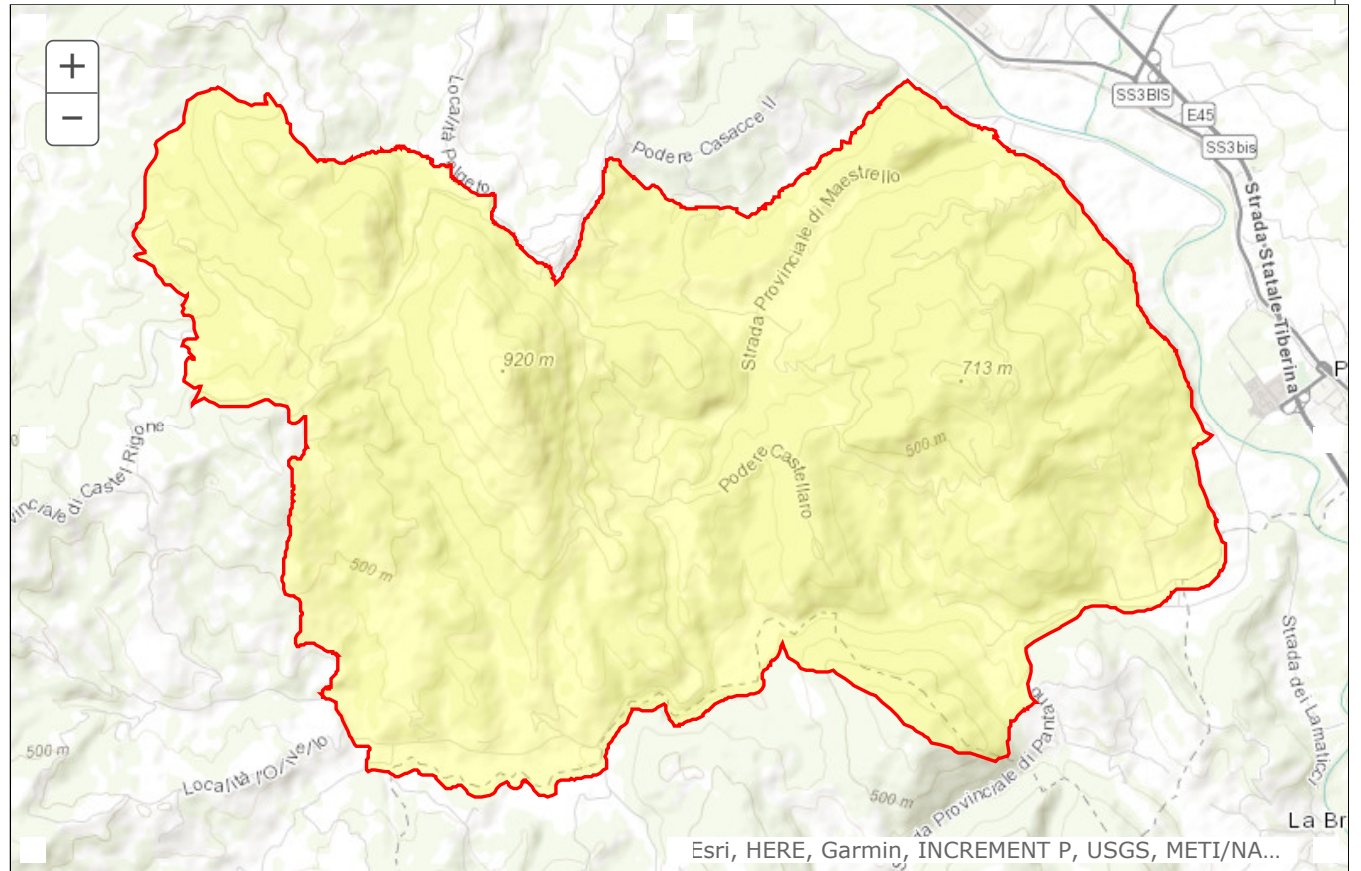

Database release: End2020 --- 22/06/2021 ▼

SDF



NATURA 2000 - STANDARD DATA FORM

For Special Protection Areas (SPA),
Proposed Sites for Community Importance (pSCI),
Sites of Community Importance (SCI) and
for Special Areas of Conservation (SAC)

SITE **IT5210025**
SITENAME **Ansa degli Ornari (Perugia)**

TABLE OF CONTENTS

- [1. SITE IDENTIFICATION](#)
- [2. SITE LOCATION](#)
- [3. ECOLOGICAL INFORMATION](#)
- [4. SITE DESCRIPTION](#)
- [5. SITE PROTECTION STATUS](#)
- [6. SITE MANAGEMENT](#)
- [7. MAP OF THE SITE](#)

Print Standard Data Form

1. SITE IDENTIFICATION

1.1 Type

[Back to top](#)

B

1.2 Site code

IT5210025

1.3 Site name

Ansa degli Ornari (Perugia)

1.4 First Compilation date

1995-06

1.5 Update date

2017-01

1.6 Respondent:

Name/Organisation:	Regione Umbria Direzione Agricoltura e Foreste Servizio XI Promozione e Valorizzazione Sistemi Naturalistici e Paesaggistici
Address:	
Email:	

1.7 Site indication and designation / classification dates

Date site proposed 1995-06

as SCI:	
Date site confirmed as SCI:	No data
Date site designated as SAC:	2014-08
National legal reference of SAC designation:	DM 07/08/2014 - G.U. 194 del 22-08-2014

2. SITE LOCATION

2.1 Site-centre location [decimal degrees]:

[Back to top](#)

Longitude:	12.460556
Latitude:	43.098611

2.2 Area [ha]

221.0000

2.3 Marine area [%]

0.0000

2.4 Sitelength [km]:

0.00

2.5 Administrative region code and name

NUTS level 2 code	Region Name
ITE2	Umbria

2.6 Biogeographical Region(s)

Mediterranean	(100.00 %)	Mediterranean	(100.00 %)	Mediterranean	(0.00 %)
Mediterranean	(100.00 %)	Mediterranean	(100.00 %)	Mediterranean	(100.00 %)
Mediterranean	(0.00 %)	Mediterranean	(100.00 %)	Mediterranean	(100.00 %)
Mediterranean	(100.00 %)	Mediterranean	(100.00 %)	Mediterranean	(0.00 %)
Mediterranean	(0.00 %)	Mediterranean	(0.00 %)	Mediterranean	(0.00 %)
Mediterranean	(0.00 %)	Mediterranean	(100.00 %)	Mediterranean	(100.00 %)
Mediterranean	(100.00 %)	Mediterranean	(100.00 %)	Mediterranean	(100.00 %)
Mediterranean	(100.00 %)				

3. ECOLOGICAL INFORMATION

3.1 Habitat types present on the site and assessment for them

[Back to top](#)

Annex I Habitat types						Site assessment			
Code	PF	NP	Cover [ha]	Cave [number]	Data quality	A B C D	A B C		
						Representativity	Relative Surface	Conservation	Global
3270 B			0.22	0.00		B	C	B	B
6430 B			0.22	0.00		A	C	B	B
92A0 B			24.31	0.00		A	C	B	B
9340 B			15.47	0.00		B	C	B	B

PF: for the habitat types that can have a non-priority as well as a priority form (6210, 7130, 9430) enter "X" in the column PF to indicate the priority form.

NP: in case that a habitat type no longer exists in the site enter: x (optional)

Cover: decimal values can be entered

Caves: for habitat types 8310, 8330 (caves) enter the number of caves if estimated surface is not available.

Data quality: G = 'Good' (e.g. based on surveys); M = 'Moderate' (e.g. based on partial data with some extrapolation); P = 'Poor' (e.g. rough estimation)

3.2 Species referred to in Article 4 of Directive 2009/147/EC and listed in Annex II of Directive 92/43/EEC and site evaluation for them

Species			Population in the site							Site assessment				
G	Code	Scientific Name	S	NP	T	Size		Unit	Cat.	D.qual.	A B C D	A B C		
						Min	Max				Pop.	Con.	Iso.	Glo.
A	1167	Triturus carnifex			p				P	DD	D			
B	A297	Acrocephalus scirpaceus								DD				
B	A324	Aegithalos caudatus								DD				
B	A229	Alcedo atthis			w				P	DD	C	C	C	C
B	A229	Alcedo atthis			p				P	DD	C	C	C	C
B	A229	Alcedo atthis			r				P	DD	C	C	C	C
B	A056	Anas clypeata								DD				
B	A052	Anas crecca								DD				
B	A050	Anas penelope								DD				
B	A053	Anas platyrhynchos								DD				
B	A257	Anthus pratensis								DD				
B	A226	Apus apus								DD				
B	A028	Ardea cinerea			p				P	DD	C	A	C	A
B	A218	Athene noctua								DD				
B	A059	Aythya ferina								DD				
B	A087	Buteo buteo								DD				
B	A364	Carduelis carduelis								DD				
B	A363	Carduelis chloris								DD				
B	A335	Certhia brachydactyla								DD				
B	A288	Cettia cetti								DD				

Species			Population in the site							Site assessment				
G	Code	Scientific Name	S	NP	T	Size		Unit	Cat.	D.qual.	A B C D		A B C	
						Min	Max				Pop.	Con.	Iso.	Glo.
B	A289	Cisticola juncidis								DD				
B	A373	Coccothraustes coccothraustes								DD				
B	A208	Columba palumbus								DD				
B	A349	Corvus corone								DD				
B	A347	Corvus monedula								DD				
B	A237	Dendrocopos major								DD				
B	A240	Dendrocopos minor								DD				
B	A027	Egretta alba			w				P	DD	C	C	C	C
B	A026	Egretta garzetta			r				P	DD	C	C	A	C
B	A269	Erithacus rubecula								DD				
B	A096	Falco tinnunculus								DD				
B	A359	Fringilla coelebs								DD				
B	A125	Fulica atra			r				P	DD	C	B	C	B
B	A244	Galerida cristata								DD				
B	A123	Gallinula chloropus								DD				
B	A342	Garrulus glandarius								DD				
B	A251	Hirundo rustica								DD				
B	A233	Jynx torquilla								DD				
B	A459	Larus cachinnans								DD				
B	A271	Luscinia megarhynchos								DD				
B	A230	Merops apiaster			c				P	DD	C	A	C	A
B	A383	Miliaria calandra								DD				
B	A073	Milvus migrans			r				P	DD	C	B	A	C
B	A262	Motacilla alba								DD				
B	A261	Motacilla cinerea								DD				
B	A023	Nycticorax nycticorax			r				P	DD	C	B	B	C
B	A337	Oriolus oriolus								DD				
B	A329	Parus caeruleus								DD				
B	A330	Parus major								DD				
B	A356	Passer montanus								DD				
B	A017	Phalacrocorax carbo			c				P	DD	C	A	C	A
B	A115	Phasianus colchicus								DD				
B	A273	Phoenicurus ochruros								DD				
B	A315	Phylloscopus collybita								DD				
B	A343	Pica pica								DD				

Species			Population in the site							Site assessment						
G	Code	Scientific Name	S	NP	T	Size		Unit	Cat.	D.qual.	A B C D			A B C		
						Min	Max				Pop.	Con.	Iso.	Glo.		
B	A235	Picus viridis								DD						
B	A005	Podiceps cristatus								DD						
B	A266	Prunella modularis								DD						
B	A318	Regulus ignicapillus								DD						
B	A336	Remiz pendulinus								DD						
B	A276	Saxicola torquata								DD						
B	A155	Scolopax rusticola								DD						
B	A361	Serinus serinus								DD						
B	A332	Sitta europaea								DD						
B	A209	Streptopelia decaocto								DD						
B	A210	Streptopelia turtur								DD						
B	A219	Strix aluco								DD						
B	A351	Sturnus vulgaris								DD						
B	A311	Sylvia atricapilla								DD						
B	A305	Sylvia melanocephala								DD						
B	A004	Tachybaptus ruficollis								DD						
B	A265	Troglodytes troglodytes								DD						
B	A283	Turdus merula								DD						
B	A285	Turdus philomelos								DD						
B	A213	Tyto alba								DD						
B	A142	Vanellus vanellus			c				P	DD	C		A	C	A	
F	5097	Barbus tyberinus			p				P	DD	C		C	C	B	
F	5304	Cobitis bilineata			p				P	DD	D					
F	1156	Padogobius nigricans			p				P	DD	D					
F	1136	Rutilus rubilio			p				P	DD	D					
F	6148	Squalius lucumonis			p				P	DD	D					
F	5331	Telestes muticellus			p				P	DD	D					
I	1088	Cerambyx cerdo			p				P	DD	C		B	C	B	
I	1083	Lucanus cervus			p				P	DD	C		B	C	B	
M	1307	Myotis blythii			p				P	DD	D					
M	1316	Myotis capaccinii			p				P	DD	D					
M	1321	Myotis emarginatus			p				P	DD	D					
M	1324	Myotis myotis			p				P	DD	D					
R	1217	Testudo hermanni			p				P	DD	D					

Group: A = Amphibians, B = Birds, F = Fish, I = Invertebrates, M = Mammals, P = Plants, R = Reptiles

S: in case that the data on species are sensitive and therefore have to be blocked for any public access enter: yes

NP: in case that a species is no longer present in the site enter: x (optional)

Type: p = permanent, r = reproducing, c = concentration, w = wintering (for plant and non-migratory species use permanent)

Unit: i = individuals, p = pairs or other units according to the Standard list of population units and codes in accordance with Article 12 and 17 reporting (see [reference portal](#))

Abundance categories (Cat.): C = common, R = rare, V = very rare, P = present - to fill if data are deficient (DD) or in addition to population size information

Data quality: G = 'Good' (e.g. based on surveys); M = 'Moderate' (e.g. based on partial data with some extrapolation); P = 'Poor' (e.g. rough estimation); VP = 'Very poor' (use this category only, if not even a rough estimation of the population size can be made, in this case the fields for population size can remain empty, but the field "Abundance categories" has to be filled in)

3.3 Other important species of flora and fauna (optional)

Species			Population in the site					Motivation							
Group	CODE	Scientific Name	S	NP	Size		Unit	Cat.	Species Annex		Other categories				
					Min	Max			C R V P	IV	V	A	B	C	D
A		Bufo bufo						P						X	
A		Hyla intermedia						P						X	
A		Rana bergeri / Rana klepton hispanica						P						X	
A		Triturus vulgaris						P						X	
B		Passer italiae						P				X			
F		Anguilla anguilla						P			X				
F		Cyprinus carpio						P						X	
F		Gobio gobio						P						X	
F		Leuciscus cephalus						P						X	
F		Perca fluviatilis						P			X				
F		Salmo trutta trutta						P						X	
F		Scardinius erythrophthalmus						P						X	
M		Crocidura leucodon						P						X	
M		Crocidura suaveolens						P						X	
M		Erinaceus europaeus						P						X	
M		Hypsugo savii						P						X	
M	1344	Hystrix cristata						P		X					
M		Lepus europaeus / corsicanus						P						X	
M		Martes foina						P						X	
M		Meles meles						P						X	
M		Microtus savii						P						X	
M	1341	Muscardinus avellanarius						P		X					
M	1358	Mustela putorius						P							
M		Myodes glareolus						P						X	
M	1314	Myotis daubentonii						P		X					
M		Neomys fodiens						P						X	
M	1331	Nyctalus leisleri						P		X					
M	2016	Pipistrellus kuhlii						P		X					
M	1309	Pipistrellus pipistrellus						P		X					

Species					Population in the site			Motivation							
Group	CODE	Scientific Name	S	NP	Size		Unit	Cat.	Species Annex		Other categories				
					Min	Max		C R V P	IV	V	A	B	C	D	
M	1329	Plecotus austriacus						P	X						
M		Sciurus vulgaris						P					X		
M		Sorex minutus						P			X				
M		Sorex samniticus						P					X		
M		Talpa romana						P			X				
P		Laurus nobilis						P						X	
P		Quercus robur						P						X	
R		Anguis fragilis						P					X		
R	1283	Coronella austriaca						P	X						
R	1281	Elaphe longissima						P					X		
R		Hierophis viridiflavus						P					X		
R		Lacerta bilineata						P					X		
R		Natrix natrix						P					X		
R	1256	Podarcis muralis						P	X						
R	1250	Podarcis sicula						P	X						
R		Vipera aspis						P					X		

Group: A = Amphibians, B = Birds, F = Fish, Fu = Fungi, I = Invertebrates, L = Lichens, M = Mammals, P = Plants, R = Reptiles

CODE: for Birds, Annex IV and V species the code as provided in the reference portal should be used in addition to the scientific name

S: in case that the data on species are sensitive and therefore have to be blocked for any public access enter: yes

NP: in case that a species is no longer present in the site enter: x (optional)

Unit: i = individuals, p = pairs or other units according to the standard list of population units and codes in accordance with Article 12 and 17 reporting, (see [reference portal](#))

Cat.: Abundance categories: C = common, R = rare, V = very rare, P = present

Motivation categories: **IV, V:** Annex Species (Habitats Directive), **A:** National Red List data; **B:** Endemics; **C:** International Conventions; **D:** other reasons

4. SITE DESCRIPTION

4.1 General site character

[Back to top](#)

Habitat class	% Cover
N12	10.00
N06	40.00
N16	45.00
N07	1.00
N10	3.00
N23	1.00
Total Habitat Cover	100

Other Site Characteristics

L'area formata da un'ansa del Fiume Tevere circoscritta da boschi di alto fusto, con diverse specie di querce, tra cui *Quercus robur*, che rivestono il terrazzo fluviale costituito da depositi alluvionali. Nel sottobosco sono comuni *Laurus nobilis* ed alcune specie arbustive mediterranee.

4.2 Quality and importance

Il sito, oltre alla vegetazione ripariale del Tevere (qui in discreto stato di conservazione) e ad alcuni laghetti con cenosi idrofite ed elofite, comprende l'ultimo lembo di foresta igrofila planiziale presente in Umbria. Tale bosco di elevato valore fitogeografico e naturalistico (perch'è mantenuto ad alto fusto e con ricca flora arbustiva ed erbacea), si presenta modificato nella composizione floristica più significativa: Tra le specie presenti sono segnalate *Quercus robur* e *Laurus nobilis*, rare a livello regionale. Tra la fauna da segnalare anche *Leuciscus cephalus* (specie autoctona importante rispetto alla banalizzazione della comunità ittica).

4.4 Ownership (optional)

Type	[%]	
Public	National/Federal	0
	State/Province	0
	Local/Municipal	0
	Any Public	0
Joint or Co-Ownership	0	
Private	100	
Unknown	0	
sum	100	

5. SITE PROTECTION STATUS

5.1 Designation types at national and regional level:

[Back to top](#)

Code	Cover [%]
IT11	100.00
IT13	30.00
IT07	90.00

6. SITE MANAGEMENT

6.1 Body(ies) responsible for the site management:

[Back to top](#)

Organisation:	Regione Umbria
Address:	
Email:	

6.2 Management Plan(s):

An actual management plan does exist:

<input checked="" type="checkbox"/>	Yes	Name: DGR N. 93/2012 Link: _____
<input type="checkbox"/>	No, but in preparation	
<input type="checkbox"/>	No	

7. MAP OF THE SITE

[Back to top](#)

Map delivered as PDF in electronic format (optional)

<input type="checkbox"/>	Yes	<input type="checkbox"/>	No
--------------------------	-----	--------------------------	----

SITE DISPLAY

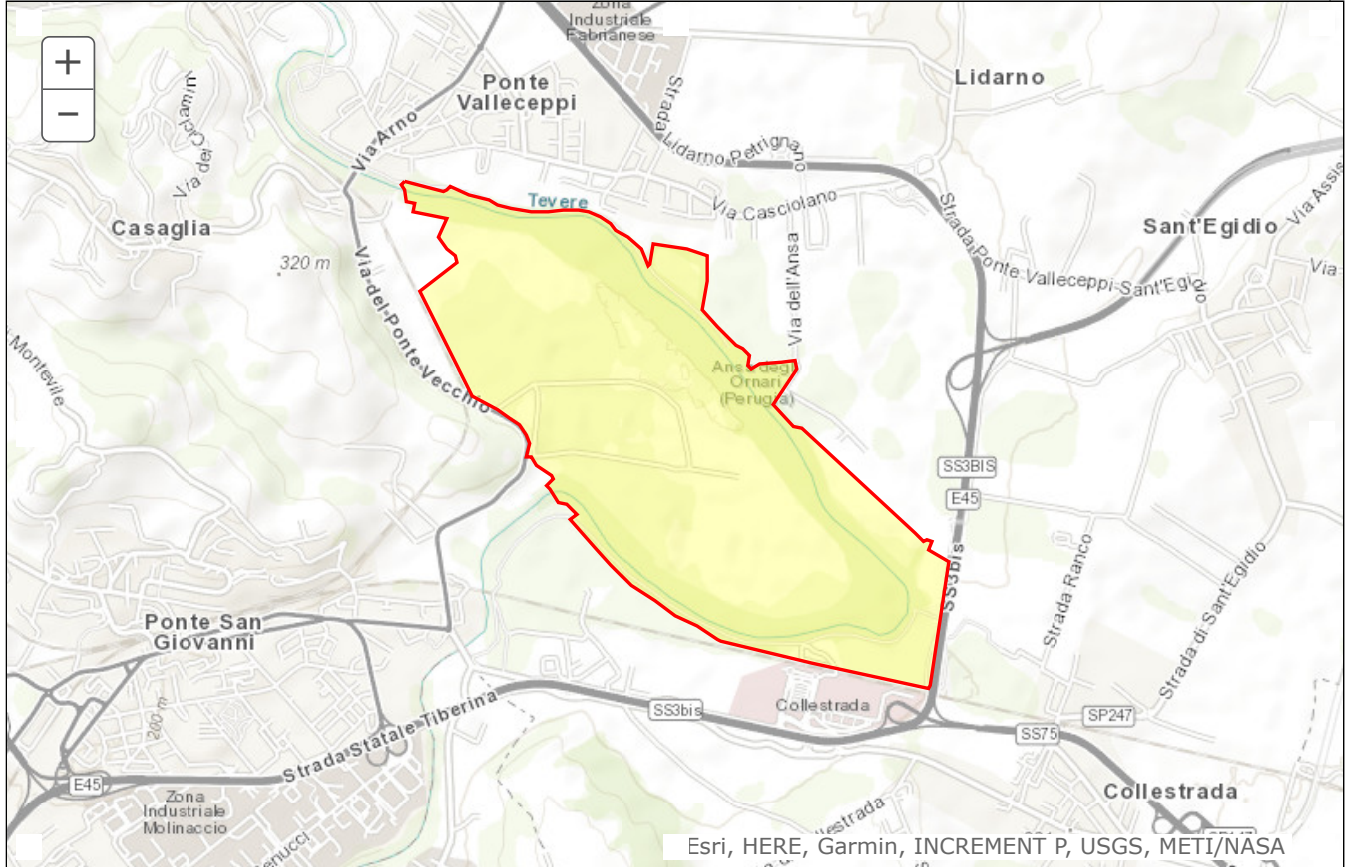

Database release: End2019 --- 12/06/2020 ▾

SDF



NATURA 2000 - STANDARD DATA FORM

For Special Protection Areas (SPA),
Proposed Sites for Community Importance (pSCI),
Sites of Community Importance (SCI) and
for Special Areas of Conservation (SAC)

SITE **IT5210027**
SITENAME **Monte Subasio (sommità)**

TABLE OF CONTENTS

- [1. SITE IDENTIFICATION](#)
- [2. SITE LOCATION](#)
- [3. ECOLOGICAL INFORMATION](#)
- [4. SITE DESCRIPTION](#)
- [5. SITE PROTECTION STATUS](#)
- [6. SITE MANAGEMENT](#)
- [7. MAP OF THE SITE](#)

Print Standard Data Form

1. SITE IDENTIFICATION

1.1 Type

[Back to top](#)

B

1.2 Site code

IT5210027

1.3 Site name

Monte Subasio (sommità)

1.4 First Compilation date

1995-06

1.5 Update date

2017-01

1.6 Respondent:

Name/Organisation:	Regione Umbria Direzione Agricoltura e Foreste Servizio XI Promozione e Valorizzazione Sistemi Naturalistici e Paesaggistici
Address:	
Email:	

1.7 Site indication and designation / classification dates

Date site proposed 1995-06

as SCI:	
Date site confirmed as SCI:	No data
Date site designated as SAC:	2014-08
National legal reference of SAC designation:	DM 07/08/2014 - G.U. 194 del 22-08-2014

2. SITE LOCATION

[Back to top](#)

2.1 Site-centre location [decimal degrees]:

Longitude:	12.677222
Latitude:	43.054722

2.2 Area [ha]

1221.0000

2.3 Marine area [%]

0.0000

2.4 Sitelength [km]:

0.00

2.5 Administrative region code and name

NUTS level 2 code	Region Name
ITE2	Umbria

2.6 Biogeographical Region(s)

Mediterranean	(100.00 %)
---------------	------------

3. ECOLOGICAL INFORMATION

[Back to top](#)

3.1 Habitat types present on the site and assessment for them

Annex I Habitat types						Site assessment			
Code	PF	NP	Cover [ha]	Cave [number]	Data quality	A B C D	A B C		
						Representativity	Relative Surface	Conservation	Global
5130 B			97.68	0.00		A	C	A	A
6110 B			1.22	0.00		D			
6210 B			793.65	0.00		A	C	A	A

Annex I Habitat types						Site assessment				
Code	PF	NP	Cover [ha]	Cave [number]	Data quality	A B C D		A B C		
						Representativity	Relative Surface	Conservation	Global	
6220 B			12.21	0.00		B	C	A	A	
91AA B			47.62	0.00		B	C	B	B	
9210 B			36.63	0.00		C	C	C	C	

PF: for the habitat types that can have a non-priority as well as a priority form (6210, 7130, 9430) enter "X" in the column PF to indicate the priority form.

NP: in case that a habitat type no longer exists in the site enter: x (optional)

Cover: decimal values can be entered

Caves: for habitat types 8310, 8330 (caves) enter the number of caves if estimated surface is not available.

Data quality: G = 'Good' (e.g. based on surveys); M = 'Moderate' (e.g. based on partial data with some extrapolation); P = 'Poor' (e.g. rough estimation)

3.2 Species referred to in Article 4 of Directive 2009/147/EC and listed in Annex II of Directive 92/43/EEC and site evaluation for them

Species			Population in the site							Site assessment				
G	Code	Scientific Name	S	NP	T	Size		Unit	Cat.	D.qual.	A B C D		A B C	
						Min	Max				Pop.	Con.	Iso.	Glo.
B	A324	Aegithalos caudatus			r				P	DD				
B	A247	Alauda arvensis			r				P	DD				
B	A255	Anthus campestris			r				V	DD	B	B	A	B
B	A257	Anthus pratensis			p				P	DD				
B	A256	Anthus trivialis			r				P	DD				
B	A226	Apus apus			r				P	DD				
B	A221	Asio otus			r				P	DD				
B	A218	Athene noctua			r				P	DD				
B	A087	Buteo buteo			r				P	DD				
B	A224	Caprimulgus europaeus			r				P	DD	C	B	C	C
B	A366	Carduelis cannabina			r				P	DD				
B	A364	Carduelis carduelis			r				P	DD				
B	A363	Carduelis chloris			r				P	DD				
B	A365	Carduelis spinus			p				P	DD				
B	A335	Certhia brachydactyla			r				P	DD				
B	A208	Columba palumbus			r				P	DD				
B	A349	Corvus corone			r				P	DD				
B	A347	Corvus monedula			r				P	DD				
B	A212	Cuculus canorus			r				P	DD				

Species			Population in the site							Site assessment				
G	Code	Scientific Name	S	NP	T	Size		Unit	Cat.	D.qual.	A B C D			
						Min	Max				Pop.	Con.	Iso.	Glo.
B	A253	Delichon urbica			r				P	DD				
B	A237	Dendrocopos major			r				P	DD				
B	A240	Dendrocopos minor			p				P	DD				
B	A378	Emberiza cia			r				P	DD				
B	A377	Emberiza cirius			r				P	DD				
B	A269	Erithacus rubecula			r				P	DD				
B	A099	Falco subbuteo			r				P	DD				
B	A096	Falco tinnunculus			r				P	DD				
B	A359	Fringilla coelebs			r				P	DD				
B	A342	Garrulus glandarius			r				P	DD				
B	A251	Hirundo rustica			r				P	DD				
B	A233	Jynx torquilla			r				P	DD				
B	A338	Lanius collurio			r				P	DD	C	B	B	B
B	A246	Lullula arborea			w				P	DD	C	B	C	B
B	A246	Lullula arborea			p				P	DD	C	B	C	B
B	A246	Lullula arborea			r				P	DD	C	B	C	B
B	A271	Luscinia megarhynchos			r				P	DD				
B	A383	Miliaria calandra			r				P	DD				
B	A280	Monticola saxatilis			r				P	DD				
B	A262	Motacilla alba			r				P	DD				
B	A319	Muscicapa striata			r				P	DD				
B	A277	Oenanthe oenanthe			r				P	DD				
B	A337	Oriolus oriolus			r				P	DD				
B	A214	Otus scops			r				P	DD				
B	A328	Parus ater			r				P	DD				
B	A329	Parus caeruleus			r				P	DD				
B	A330	Parus major			r				P	DD				
B	A325	Parus palustris			r				P	DD				
B	A356	Passer montanus			r				P	DD				
B	A112	Perdix perdix			r				P	DD				
B	A115	Phasianus colchicus			p				P	DD				
B	A115	Phasianus colchicus			r				P	DD				
B	A273	Phoenicurus ochruros			r				P	DD				
B	A274	Phoenicurus phoenicurus			r				P	DD				
B	A313	Phylloscopus bonelli			r				P	DD				
B	A315	Phylloscopus collybita			r				P	DD				

Species			Population in the site							Site assessment				
G	Code	Scientific Name	S	NP	T	Size		Unit	Cat.	D.qual.	A B C D			
						Min	Max				Pop.	Con.	Iso.	Glo.
B	A343	Pica pica			p				P	DD				
B	A235	Picus viridis			r				P	DD				
B	A266	Prunella modularis			p				P	DD				
B	A372	Pyrrhula pyrrhula			r				P	DD				
B	A318	Regulus ignicapillus			r				P	DD				
B	A317	Regulus regulus			p				P	DD				
B	A276	Saxicola torquata			r				P	DD				
B	A361	Serinus serinus			r				P	DD				
B	A332	Sitta europaea			r				P	DD				
B	A210	Streptopelia turtur			r				P	DD				
B	A219	Strix aluco			r				P	DD				
B	A351	Sturnus vulgaris			r				P	DD				
B	A311	Sylvia atricapilla			r				P	DD				
B	A304	Sylvia cantillans			r				P	DD				
B	A309	Sylvia communis			r				P	DD				
B	A305	Sylvia melanocephala			r				P	DD				
B	A265	Troglodytes troglodytes			r				P	DD				
B	A286	Turdus iliacus			p				P	DD				
B	A283	Turdus merula			r				P	DD				
B	A285	Turdus philomelos			r				P	DD				
B	A284	Turdus pilaris			p				P	DD				
B	A287	Turdus viscivorus			r				P	DD				
B	A232	Upupa epops			r				P	DD				
I	1088	Cerambyx cerdo			p				C	DD	C	B	C	B
I	4033	Erannis ankeraria			p				P	DD	C	B	A	B
I	1074	Eriogaster catax			p				P	DD	C	B	C	B
I	1083	Lucanus cervus			p				C	DD	C	B	C	B
M	1352	Canis lupus			p				P	DD	C	B	C	C

Group: A = Amphibians, B = Birds, F = Fish, I = Invertebrates, M = Mammals, P = Plants, R = Reptiles
S: in case that the data on species are sensitive and therefore have to be blocked for any public access enter: yes

NP: in case that a species is no longer present in the site enter: x (optional)

Type: p = permanent, r = reproducing, c = concentration, w = wintering (for plant and non-migratory species use permanent)

Unit: i = individuals, p = pairs or other units according to the Standard list of population units and codes in accordance with Article 12 and 17 reporting (see [reference portal](#))

Abundance categories (Cat.): C = common, R = rare, V = very rare, P = present - to fill if data are deficient (DD) or in addition to population size information

Data quality: G = 'Good' (e.g. based on surveys); M = 'Moderate' (e.g. based on partial data with some extrapolation); P = 'Poor' (e.g. rough estimation); VP = 'Very poor' (use this category only, if not

even a rough estimation of the population size can be made, in this case the fields for population size can remain empty, but the field "Abundance categories" has to be filled in)

3.3 Other important species of flora and fauna (optional)

Species					Population in the site			Motivation								
Group	CODE	Scientific Name	S	NP	Size		Unit	Cat.	Species Annex		Other categories					
					Min	Max			C	R	V	P	IV	V	A	B
A		Rana bergeri/Rana klepton hispanica						P								X
A		Triturus vulgaris						P								X
B		Passer italiae						P								X
I		Drusus improvisus						R								X
I		Potamophylax gambaricus spinulifer						P								X
I		Stactobia caspersi						P								X
M		Capreolus capreolus						P						X		
M		Dama dama						P								X
M	1344	Hystrix cristata						P	X							
M		Lepus europaeus						P						X		
M		Natrix natrix						P						X		
P		Bunium petraeum						V					X			
P		Cachrys ferulacea						V								X
P		Centaurea ambigua ssp. ambigua						P					X			
P		Centaurea rupestris						P					X			
P		Cerastium tomentosum						R					X			
P		Crepis lacera						V					X			
P		Digitalis micrantha						R					X			
P		Erysimum pseudorhaeticum						V					X			
P		Fritillaria tenella ssp. orsiniana						P					X			
P		Helleborus bocconeii ssp. bocconeii						C					X			
P		Laserpitium siler subsp. siculum (=L. garganicum)						V					X			
P		Onobrychis alba						P					X			
P		Polygala flavescens						P					X			
P		Pseudolysmachion barrelieri						P								X
P		Pulmonaria vallarsae						P					X			
P		Senecio apenninus						P					X			
P		Senecio brachychaetus						P					X			
P		Senecio tenorei						P					X			
P		Solenanthes apenninus						P					X			
P		Trifolium noricum subsp. Praetutianum						C								X

Species					Population in the site				Motivation						
Group	CODE	Scientific Name	S	NP	Size		Unit	Cat.	Species Annex		Other categories				
					Min	Max			C	R	V	P	IV	V	A
P		Viola eugeniae ssp. eugeniae						C					X		
R		Anguis fragilis						P							X
R		Chalcides chalcides						P							X
R	1281	Elaphe longissima						P						X	
R		Hierophis viridiflavus						P						X	
R		Lacerta bilineata						P						X	
R	1256	Podarcis muralis						P	X						
R	1250	Podarcis sicula						P	X						
R		Vipera aspis						P						X	

Group: A = Amphibians, B = Birds, F = Fish, Fu = Fungi, I = Invertebrates, L = Lichens, M = Mammals, P = Plants, R = Reptiles

CODE: for Birds, Annex IV and V species the code as provided in the reference portal should be used in addition to the scientific name

S: in case that the data on species are sensitive and therefore have to be blocked for any public access enter: yes

NP: in case that a species is no longer present in the site enter: x (optional)

Unit: i = individuals, p = pairs or other units according to the standard list of population units and codes in accordance with Article 12 and 17 reporting, (see [reference portal](#))

Cat.: Abundance categories: C = common, R = rare, V = very rare, P = present

Motivation categories: **IV, V:** Annex Species (Habitats Directive), **A:** National Red List data; **B:** Endemics; **C:** International Conventions; **D:** other reasons

4. SITE DESCRIPTION

4.1 General site character

[Back to top](#)

Habitat class	% Cover
N08	8.00
N09	67.00
N10	10.00
N16	7.00
N20	7.00
N23	1.00
Total Habitat Cover	100

Other Site Characteristics

Rilievo calcareo con importanti manifestazioni carsiche (doline) sulle ampie pendici sommitali, dove oltre agli habitat segnalati con codice ed attribuiti a: Prunetalia spinosae (5130), Thero-Brachypodium (6220), Asperulo purpureae-Brometum erecti e brizo mediae-Brometum erecti (6210), si rinvencono lembi di faggeta dell'associazione Polysticho-Fagetum e prati-pascolo a Cynosurus cristatus, dell'alleanza Cynosurion cristati.

4.2 Quality and importance

L'aspetto vegetazionale più importante del sito è costituito dalla grande estensione di pascoli dei

Festuco-Brometalia, che si presentano in ottimo stato di conservazione e completi nelle caratteristiche floristiche. Per tali motivi l'area del M. Subasio costituisce il migliore esempio di pascoli calcicoli alto-collinari e submontani dell'Umbria. Tra le specie floristiche conosciute per il sito, oltre alle numerose endemiche, è stata segnalata, per la notevole diffusione, *Pseudolysimachion barrelieri*, specie rara a livello regionale. Tra la fauna è stato segnalato il tricottero *Stactobia caspersi* (specie stenotopa di ambienti igropetrici), *Accipiter nisus* (specie rara), *Buteo buteo*, *Falco tinnunculus*, *Lepus europaeus* (elemento fondamentale per la catena alimentare dell'aquila reale).

4.4 Ownership (optional)

Type	[%]	
Public	National/Federal	0
	State/Province	0
	Local/Municipal	0
	Any Public	0
Joint or Co-Ownership	0	
Private	0	
Unknown	0	
sum	100	

5. SITE PROTECTION STATUS

5.1 Designation types at national and regional level:

[Back to top](#)

Code	Cover [%]
IT04	90.00
IT11	100.00
IT13	100.00

5.2 Relation of the described site with other sites:

Designated at national or regional level:

Type code	Site name	Type	Cover [%]
IT04	Fosso dell'Eremo delle Carceri (Monte Subasio)	/	0.00
IT11	Fosso dell'Eremo delle Carceri (Monte Subasio)	/	0.00
IT13	Fosso dell'Eremo delle Carceri (Monte Subasio)	/	0.00

6. SITE MANAGEMENT

6.1 Body(ies) responsible for the site management:

[Back to top](#)

Organisation:	Regione Umbria
Address:	
Email:	

6.2 Management Plan(s):

An actual management plan does exist:

<input checked="" type="checkbox"/>	Yes	Name: DGR N. 368/2012 Link:
<input type="checkbox"/>	No	

<input type="checkbox"/>	No, but in preparation
<input type="checkbox"/>	No

7. MAP OF THE SITE

No data

[Back to top](#)

SITE DISPLAY

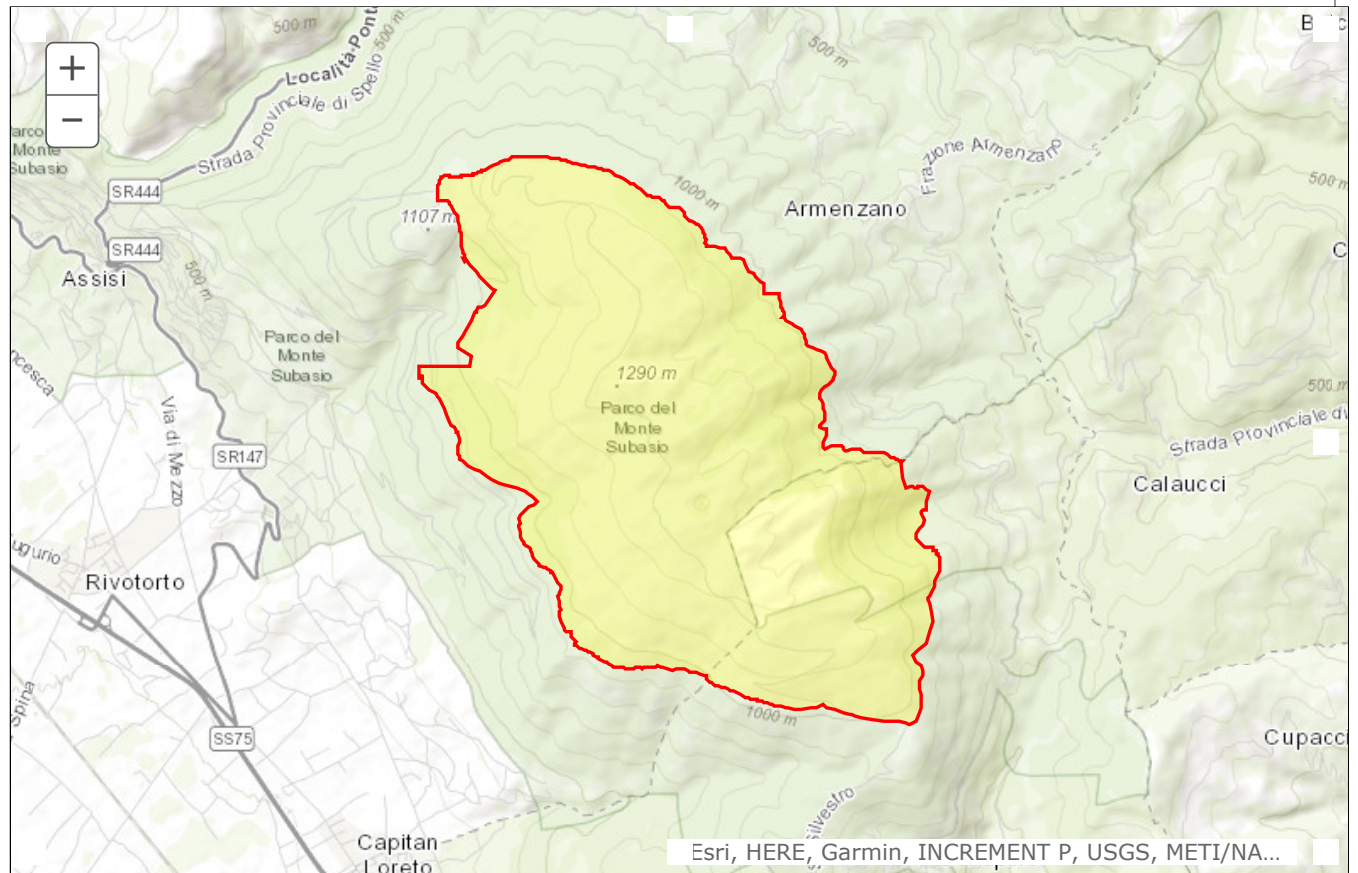

Database release: End2019 --- 12/06/2020 ▾

SDF



NATURA 2000 - STANDARD DATA FORM

For Special Protection Areas (SPA),
Proposed Sites for Community Importance (pSCI),
Sites of Community Importance (SCI) and
for Special Areas of Conservation (SAC)

SITE **IT5210035**
SITENAME **Poggio Caselle - Fosso Renaro (Monte Subasio)**

TABLE OF CONTENTS

- [1. SITE IDENTIFICATION](#)
- [2. SITE LOCATION](#)
- [3. ECOLOGICAL INFORMATION](#)
- [4. SITE DESCRIPTION](#)
- [5. SITE PROTECTION STATUS](#)
- [6. SITE MANAGEMENT](#)
- [7. MAP OF THE SITE](#)

Print Standard Data Form

1. SITE IDENTIFICATION

1.1 Type

[Back to top](#)

B

1.2 Site code

IT5210035

1.3 Site name

Poggio Caselle - Fosso Renaro (Monte Subasio)

1.4 First Compilation date

1995-06

1.5 Update date

2014-10

1.6 Respondent:

Name/Organisation:	Regione Umbria Direzione Agricoltura e Foreste Servizio XI Promozione e Valorizzazione Sistemi Naturalistici e Paesaggistici
Address:	
Email:	

1.7 Site indication and designation / classification dates

Date site proposed 1995-06

as SCI:	
Date site confirmed as SCI:	No data
Date site designated as SAC:	2014-08
National legal reference of SAC designation:	DM 07/08/2014 - G.U. 194 del 22-08-2014

2. SITE LOCATION

[Back to top](#)

2.1 Site-centre location [decimal degrees]:

Longitude:	12.679722
Latitude:	43.009722

2.2 Area [ha]

273.0000

2.3 Marine area [%]

0.0000

2.4 Sitelength [km]:

0.00

2.5 Administrative region code and name

NUTS level 2 code	Region Name
ITE2	Umbria

2.6 Biogeographical Region(s)

Mediterranean	(100.00 %)
---------------	------------

3. ECOLOGICAL INFORMATION

[Back to top](#)

3.1 Habitat types present on the site and assessment for them

Annex I Habitat types						Site assessment			
Code	PF	NP	Cover [ha]	Cave [number]	Data quality	A B C D	A B C		
						Representativity	Relative Surface	Conservation	Global
91AA B			57	0.00		B	C	B	B
5130 B			105	0.00		A	C	A	A
6210 B			15	0.00		B	C	B	B

Annex I Habitat types						Site assessment			
Code	PF	NP	Cover [ha]	Cave [number]	Data quality	A B C D		A B C	
						Representativity	Relative Surface	Conservation	Global
6220 F			24	0.00		B	C	B	B
9340 F			6	0.00		C	C	C	C

PF: for the habitat types that can have a non-priority as well as a priority form (6210, 7130, 9430) enter "X" in the column PF to indicate the priority form.

NP: in case that a habitat type no longer exists in the site enter: x (optional)

Cover: decimal values can be entered

Caves: for habitat types 8310, 8330 (caves) enter the number of caves if estimated surface is not available.

Data quality: G = 'Good' (e.g. based on surveys); M = 'Moderate' (e.g. based on partial data with some extrapolation); P = 'Poor' (e.g. rough estimation)

3.2 Species referred to in Article 4 of Directive 2009/147/EC and listed in Annex II of Directive 92/43/EEC and site evaluation for them

Species					Population in the site						Site assessment			
G	Code	Scientific Name	S	NP	T	Size		Unit	Cat.	D.qual.	A B C D		A B C	
						Min	Max				Pop.	Con.	Iso.	Glo.
B	A364	Carduelis carduelis			r				P	DD				
B	A212	Cuculus canorus			r				P	DD				
B	A237	Dendrocopos major								DD				
B	A269	Erithacus rubecula			r				P	DD				
B	A359	Fringilla coelebs			r				P	DD				
B	A342	Garrulus glandarius			r				P	DD				
B	A337	Oriolus oriolus			r				P	DD				
B	A328	Parus ater			r				P	DD				
B	A329	Parus caeruleus			r				P	DD				
B	A330	Parus major			r				P	DD				
B	A273	Phoenicurus ochruros			r				P	DD				
B	A315	Phylloscopus collybita			r				P	DD	C	A	C	A
B	A332	Sitta europaea			r				P	DD				
B	A311	Sylvia atricapilla			r				P	DD				
B	A265	Troglodytes troglodytes			r				P	DD				
B	A283	Turdus merula			r				P	DD				
B	A213	Tyto alba			r				P	DD				
B	A232	Upupa epops			r				P	DD				
I	1088	Cerambyx cerdo			p				C	DD	C	B	C	B
I	1083	Lucanus cervus			p				C	DD	C	B	C	B
P	4104	Himantoglossum adriaticum			p				P	DD	D			

Group: A = Amphibians, B = Birds, F = Fish, I = Invertebrates, M = Mammals, P = Plants, R = Reptiles

S: in case that the data on species are sensitive and therefore have to be blocked for any public access enter: yes

NP: in case that a species is no longer present in the site enter: x (optional)

Type: p = permanent, r = reproducing, c = concentration, w = wintering (for plant and non-migratory species use permanent)

Unit: i = individuals, p = pairs or other units according to the Standard list of population units and codes in accordance with Article 12 and 17 reporting (see [reference portal](#))

Abundance categories (Cat.): C = common, R = rare, V = very rare, P = present - to fill if data are deficient (DD) or in addition to population size information

Data quality: G = 'Good' (e.g. based on surveys); M = 'Moderate' (e.g. based on partial data with some extrapolation); P = 'Poor' (e.g. rough estimation); VP = 'Very poor' (use this category only, if not even a rough estimation of the population size can be made, in this case the fields for population size can remain empty, but the field "Abundance categories" has to be filled in)

3.3 Other important species of flora and fauna (optional)

Species					Population in the site			Motivation							
Group	CODE	Scientific Name	S	NP	Size		Unit	Cat.	Species Annex		Other categories				
					Min	Max			C R V P	IV	V	A	B	C	D
A		Anguis fragilis						P						X	
M		Capreolus capreolus						P						X	
M	1344	Hystrix cristata						P	X						
M		Lepus europaeus						P						X	
M		Mustela nivalis						P						X	
M	1358	Mustela putorius						P							
M		Sciurus vulgaris						P						X	
P		Crepis lacera						V				X			
P		Erysimum pseudorhaeticum						P				X			
P		Himantoglossum adriaticum						P						X	
P		Laserpitium garganicum						P				X			
P		Polygala flavescens						P				X			
R	1281	Elaphe longissima						P						X	
R		Hierophis viridiflavus						P						X	
R		Lacerta bilineata						P						X	
R	1256	Podarcis muralis						P	X						
R	1250	Podarcis sicula						P	X						

Group: A = Amphibians, B = Birds, F = Fish, Fu = Fungi, I = Invertebrates, L = Lichens, M = Mammals, P = Plants, R = Reptiles

CODE: for Birds, Annex IV and V species the code as provided in the reference portal should be used in addition to the scientific name

S: in case that the data on species are sensitive and therefore have to be blocked for any public access enter: yes

NP: in case that a species is no longer present in the site enter: x (optional)

Unit: i = individuals, p = pairs or other units according to the standard list of population units and codes in accordance with Article 12 and 17 reporting, (see [reference portal](#))

Cat.: Abundance categories: C = common, R = rare, V = very rare, P = present

Motivation categories: IV, V: Annex Species (Habitats Directive), A: National Red List data; B: Endemics; C: International Conventions; D: other reasons

4. SITE DESCRIPTION

4.1 General site character

[Back to top](#)

Habitat class	% Cover
N08	33.00

N09	30.00
N16	30.00
N18	2.00
N21	5.00
Total Habitat Cover	100

Other Site Characteristics

Dossi e valloni situati nel versante meridionale del Subasio, su substrato calcareo e detriti di falda, dove oltre agli habitat segnalati con codice ed attribuiti alle associazioni Pistacio terebinthi-Juniperetum oxycedri (5211), Asperulo purpureae-Brometum erecti (6210), Trifolio scabri-Hypochoeretum achirofori (6220) ed Orno-Quercetum ilicis (9340), si rinvengono boschi di Quercus pubescens, dell'associazione Roso sempervirentis-Quercetum pubescentis (91H0) e piccoli lembi di oliveto.

4.2 Quality and importance

Il sito riveste una buona importanza fitogeografica per la presenza di elementi extrazonali quali le cenosi terofitiche a Trifolium scabrum ed i boschi di Quercus pubescens, misti con sclerofille sempreverdi, presenti nel sito con una delle stazioni più settentrionali del versante occidentale dell'Appennino. Tra le specie segnalate, oltre alle entità endemiche, sono state indicate: Sternbergia colchiciflora ed Hymantoglossum adriaticum, rare a livello regionale. Tra la fauna da segnalare anche Sylvia melanocephala, specie poco comune legata alla macchia mediterranea.

4.4 Ownership (optional)

Type	[%]	
Public	National/Federal	0
	State/Province	0
	Local/Municipal	0
	Any Public	0
Joint or Co-Ownership	0	
Private	0	
Unknown	0	
sum	100	

5. SITE PROTECTION STATUS

5.1 Designation types at national and regional level:

[Back to top](#)

Code	Cover [%]
IT11	20.00
IT13	100.00

6. SITE MANAGEMENT

6.1 Body(ies) responsible for the site management:

[Back to top](#)

Organisation:	Regione Umbria
Address:	
Email:	

6.2 Management Plan(s):

An actual management plan does exist:

<input checked="" type="checkbox"/>	Yes	Name: In preparazione Link: _____
<input type="checkbox"/>	No, but in preparation	
<input type="checkbox"/>	No	

7. MAP OF THE SITE

No data

[Back to top](#)

SITE DISPLAY

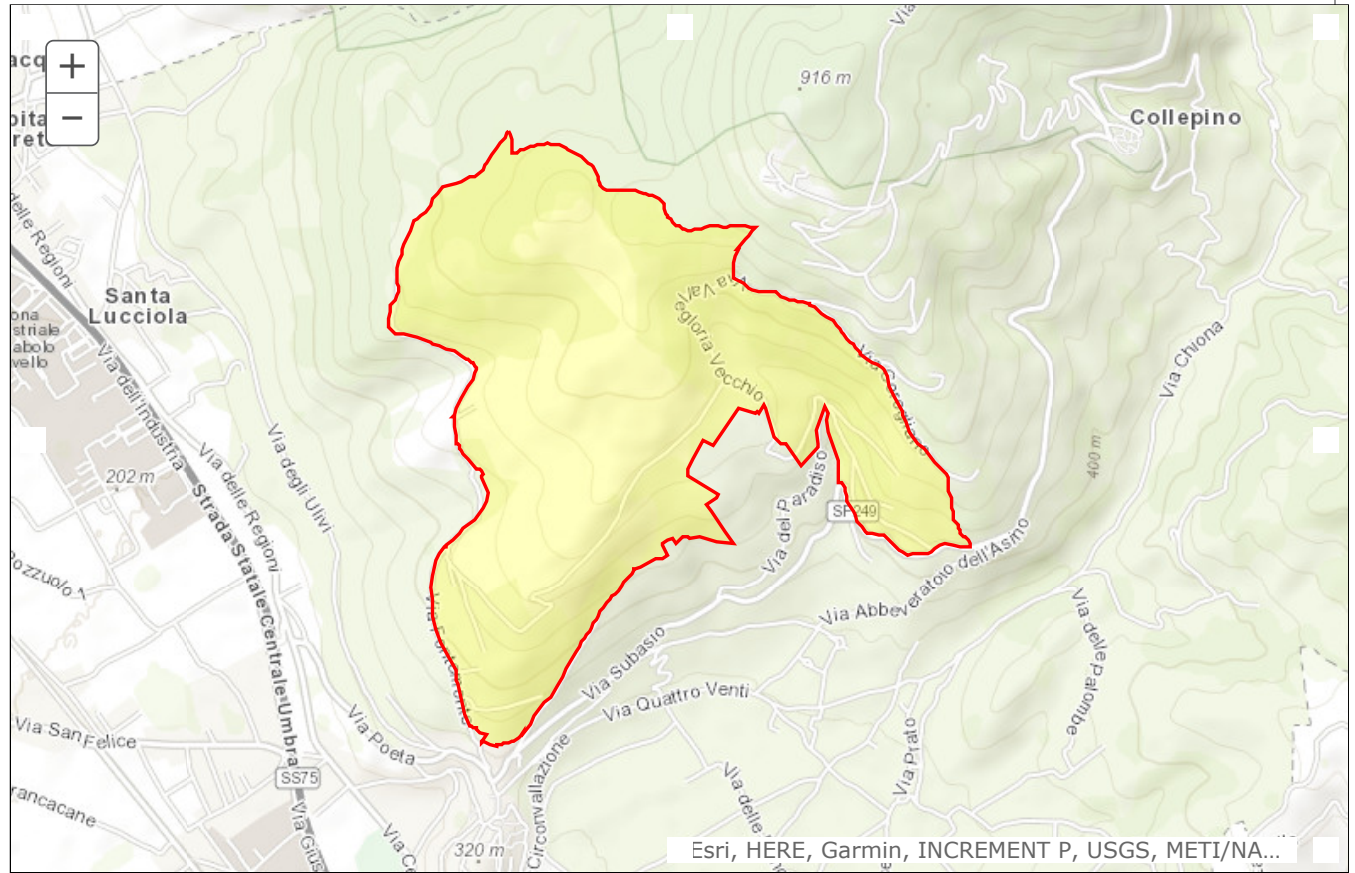

Database release: End2019 --- 12/06/2020 ▾

SDF



NATURA 2000 - STANDARD DATA FORM

For Special Protection Areas (SPA),
Proposed Sites for Community Importance (pSCI),
Sites of Community Importance (SCI) and
for Special Areas of Conservation (SAC)

SITE **IT5210039**
SITENAME **Fiume Timia (Bevagna - Cannara)**

TABLE OF CONTENTS

- [1. SITE IDENTIFICATION](#)
- [2. SITE LOCATION](#)
- [3. ECOLOGICAL INFORMATION](#)
- [4. SITE DESCRIPTION](#)
- [5. SITE PROTECTION STATUS](#)
- [6. SITE MANAGEMENT](#)
- [7. MAP OF THE SITE](#)

Print Standard Data Form

1. SITE IDENTIFICATION

1.1 Type

[Back to top](#)

B

1.2 Site code

IT5210039

1.3 Site name

Fiume Timia (Bevagna - Cannara)

1.4 First Compilation date

1995-06

1.5 Update date

2017-01

1.6 Respondent:

Name/Organisation:	Regione Umbria Direzione Agricoltura e Foreste Servizio XI Promozione e Valorizzazione Sistemi Naturalistici e Paesaggistici
Address:	
Email:	

1.7 Site indication and designation / classification dates

Date site proposed 1995-10

as SCI:	
Date site confirmed as SCI:	No data
Date site designated as SAC:	2014-08
National legal reference of SAC designation:	DM 07/08/2014 - G.U. 194 del 22-08-2014

2. SITE LOCATION

[Back to top](#)

2.1 Site-centre location [decimal degrees]:

Longitude:	12.597574
Latitude:	42.946926

2.2 Area [ha]

23.0000

2.3 Marine area [%]

0.0000

2.4 Sitelength [km]:

0.00

2.5 Administrative region code and name

NUTS level 2 code	Region Name
ITE2	Umbria

2.6 Biogeographical Region(s)

Mediterranean	(100.00 %)
---------------	------------

3. ECOLOGICAL INFORMATION

[Back to top](#)

3.1 Habitat types present on the site and assessment for them

Annex I Habitat types						Site assessment			
Code	PF	NP	Cover [ha]	Cave [number]	Data quality	A B C D	A B C		
						Representativity	Relative Surface	Conservation	Global
3260 B			0.05	0.00		D			
6430 B			0.05	0.00		D			

PF: for the habitat types that can have a non-priority as well as a priority form (6210, 7130, 9430) enter "X" in the column PF to indicate the priority form.

NP: in case that a habitat type no longer exists in the site enter: x (optional)

Cover: decimal values can be entered

Caves: for habitat types 8310, 8330 (caves) enter the number of caves if estimated surface is not available.

Data quality: G = 'Good' (e.g. based on surveys); M = 'Moderate' (e.g. based on partial data with some extrapolation); P = 'Poor' (e.g. rough estimation)

3.2 Species referred to in Article 4 of Directive 2009/147/EC and listed in Annex II of Directive 92/43/EEC and site evaluation for them

Species					Population in the site						Site assessment			
G	Code	Scientific Name	S	NP	T	Size		Unit	Cat.	D.qual.	A B C D	A B C		
						Min	Max				Pop.	Con.	Iso.	Glo.
A	1167	Triturus carnifex			p				P	DD	D			
B	A298	Acrocephalus arundinaceus			r				P	DD	C	A	C	A
B	A297	Acrocephalus scirpaceus			r				P	DD	C	A	C	A
B	A247	Alauda arvensis			r				P	DD				
B	A226	Apus apus			r				P	DD				
B	A364	Carduelis carduelis			r				P	DD				
B	A363	Carduelis chloris			r				P	DD				
B	A288	Cettia cetti			r				P	DD				
B	A289	Cisticola juncidis			r				P	DD				
B	A349	Corvus corone			r				P	DD				
B	A253	Delichon urbica			r				P	DD				
B	A096	Falco tinnunculus			r				P	DD				
B	A359	Fringilla coelebs			r				P	DD				
B	A244	Galerida cristata			r				P	DD				
B	A123	Gallinula chloropus			r				P	DD				
B	A251	Hirundo rustica			r				P	DD				
B	A262	Motacilla alba			r				P	DD				
B	A329	Parus caeruleus			r				P	DD				
B	A356	Passer montanus			r				P	DD				
B	A343	Pica pica			r				P	DD				
B	A276	Saxicola torquata			r				P	DD				
B	A361	Serinus serinus			r				P	DD				
B	A209	Streptopelia decaocto			r				P	DD				
B	A210	Streptopelia turtur			r				P	DD				
B	A311	Sylvia atricapilla			r				P	DD				
B	A283	Turdus merula			r				P	DD				
B	A232	Upupa epops			r				P	DD				
F	5097	Barbus tyberinus			p				P	DD	C	C	C	B

Species					Population in the site					Site assessment				
G	Code	Scientific Name	S	NP	T	Size		Unit	Cat.	D.qual.	A B C D		A B C	
						Min	Max				Pop.	Con.	Iso.	Glo.
F	1156	Padogobius nigricans			p				R	DD	C	C	B	B
F	1136	Rutilus rubilio			p				R	DD	C	C	C	B
F	6148	Squalius lucumonis			p				C	DD	C	C	B	C
M	1316	Myotis capaccinii			p				P	DD	D			

Group: A = Amphibians, B = Birds, F = Fish, I = Invertebrates, M = Mammals, P = Plants, R = Reptiles

S: in case that the data on species are sensitive and therefore have to be blocked for any public access enter: yes

NP: in case that a species is no longer present in the site enter: x (optional)

Type: p = permanent, r = reproducing, c = concentration, w = wintering (for plant and non-migratory species use permanent)

Unit: i = individuals, p = pairs or other units according to the Standard list of population units and codes in accordance with Article 12 and 17 reporting (see [reference portal](#))

Abundance categories (Cat.): C = common, R = rare, V = very rare, P = present - to fill if data are deficient (DD) or in addition to population size information

Data quality: G = 'Good' (e.g. based on surveys); M = 'Moderate' (e.g. based on partial data with some extrapolation); P = 'Poor' (e.g. rough estimation); VP = 'Very poor' (use this category only, if not even a rough estimation of the population size can be made, in this case the fields for population size can remain empty, but the field "Abundance categories" has to be filled in)

3.3 Other important species of flora and fauna (optional)

Species					Population in the site				Motivation					
Group	CODE	Scientific Name	S	NP	Size		Unit	Cat.	Species Annex		Other categories			
					Min	Max		C R V P	IV	V	A	B	C	D
A		Bufo bufo						P						X
A	1201	Bufo viridis						P	X					
A		Rana bergeri / Rana klepton hispanica						P						X
A	1206	Rana italica						P	X					
A		Triturus vulgaris						P						X
B		Passer italiae						P				X		
F		Anguilla anguilla						P			X			
F		Gasterosteus aculeatus						P			X			
F		Leuciscus cephalus						P						X
F		Salmo trutta trutta						P			X			
F		Tinca tinca						P						X
M		Capreolus capreolus						P						X
M		Erinaceus europaeus						P						X
M	1363	Felis silvestris						P	X					
M		Hypsugo savii						P						X
M	1344	Hystrix cristata						P	X					
M		Martes foina						P						X

Species					Population in the site			Motivation							
Group	CODE	Scientific Name	S	NP	Size		Unit	Cat.	Species Annex		Other categories				
					Min	Max			C	R	V	P	IV	V	A
M		Meles meles						P						X	
M		Microtus savii						P						X	
M		Mustela nivalis						P						X	
M	1314	Myotis daubentonii						P	X						
M	1322	Myotis nattereri						P	X						
M	2016	Pipistrellus kuhlii						P	X						
M	1309	Pipistrellus pipistrellus						P	X						
M		Sciurus vulgaris						P						X	
M		Sorex samniticus						P						X	
M		Suncus etruscus						P			X				
R		Hierophis viridiflavus						P						X	
R		Lacerta bilineata						P						X	
R		Natrix natrix						P						X	
R	1256	Podarcis muralis						P	X						
R	1250	Podarcis sicula						P	X						
R		Vipera aspis						P						X	

Group: A = Amphibians, B = Birds, F = Fish, Fu = Fungi, I = Invertebrates, L = Lichens, M = Mammals, P = Plants, R = Reptiles

CODE: for Birds, Annex IV and V species the code as provided in the reference portal should be used in addition to the scientific name

S: in case that the data on species are sensitive and therefore have to be blocked for any public access enter: yes

NP: in case that a species is no longer present in the site enter: x (optional)

Unit: i = individuals, p = pairs or other units according to the standard list of population units and codes in accordance with Article 12 and 17 reporting, (see [reference portal](#))

Cat.: Abundance categories: C = common, R = rare, V = very rare, P = present

Motivation categories: **IV, V:** Annex Species (Habitats Directive), **A:** National Red List data; **B:** Endemics; **C:** International Conventions; **D:** other reasons

4. SITE DESCRIPTION

[Back to top](#)

4.1 General site character

Habitat class	% Cover
N06	80.00
N07	15.00
N10	5.00
Total Habitat Cover	100

Other Site Characteristics

L'area comprende l'intero corso del Fiume Timia affluente di sinistra del Fiume Topino. La vegetazione è

costituita da numerose idrofite che spesso ricoprono completamente lo specchio d'acqua. Le sponde sono invece ricoperte da vegetazione elofitica tra cui *Pragmites australis*.

4.2 Quality and importance

Di particolare interesse geobotanico e naturalistico sono la vegetazione idrofita ed i canneti che delimitano gli argini artificiali del fiume. Tra la fauna da segnalare *Cettia cetti* (specie stenotopa indicatrice della qualità della vegetazione ripariale).

4.4 Ownership (optional)

Type	[%]	
Public	National/Federal	0
	State/Province	0
	Local/Municipal	0
	Any Public	0
Joint or Co-Ownership	0	
Private	0	
Unknown	0	
sum	100	

5. SITE PROTECTION STATUS

5.1 Designation types at national and regional level:

[Back to top](#)

Code	Cover [%]
IT00	95.00
IT11	5.00

6. SITE MANAGEMENT

6.1 Body(ies) responsible for the site management:

[Back to top](#)

Organisation:	Regione Umbria
Address:	
Email:	

6.2 Management Plan(s):

An actual management plan does exist:

<input checked="" type="checkbox"/>	Yes	Name: In preparazione Link: _____
<input type="checkbox"/>	No, but in preparation	
<input type="checkbox"/>	No	

7. MAP OF THE SITE

No data

[Back to top](#)

SITE DISPLAY

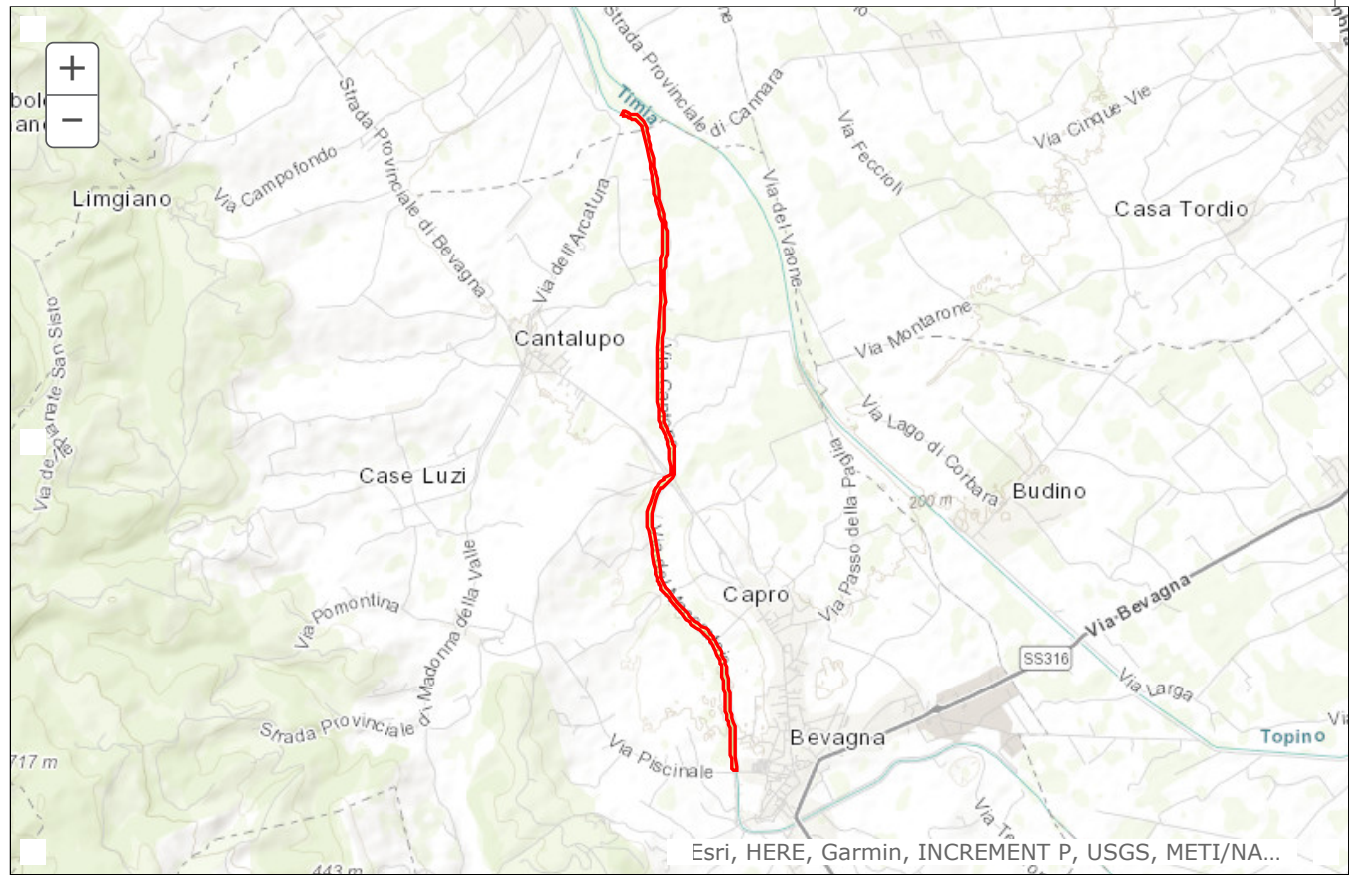

Database release: End2019 --- 12/06/2020 ▾

SDF



NATURA 2000 - STANDARD DATA FORM

For Special Protection Areas (SPA),
Proposed Sites for Community Importance (pSCI),
Sites of Community Importance (SCI) and
for Special Areas of Conservation (SAC)

SITE **IT5210043**
SITENAME **Sorgiva dell'Aiso**

TABLE OF CONTENTS

- [1. SITE IDENTIFICATION](#)
- [2. SITE LOCATION](#)
- [3. ECOLOGICAL INFORMATION](#)
- [4. SITE DESCRIPTION](#)
- [5. SITE PROTECTION STATUS](#)
- [6. SITE MANAGEMENT](#)
- [7. MAP OF THE SITE](#)

Print Standard Data Form

1. SITE IDENTIFICATION

1.1 Type

[Back to top](#)

B

1.2 Site code

IT5210043

1.3 Site name

Sorgiva dell'Aiso

1.4 First Compilation date

1995-06

1.5 Update date

2015-12

1.6 Respondent:

Name/Organisation:	Regione Umbria Direzione Agricoltura e Foreste Servizio XI Promozione e Valorizzazione Sistemi Naturalistici e Paesaggistici
Address:	
Email:	

1.7 Site indication and designation / classification dates

Date site proposed 1995-06

as SCI:	
Date site confirmed as SCI:	No data
Date site designated as SAC:	2014-08
National legal reference of SAC designation:	DM 07/08/2014 - G.U. 194 del 22-08-2014

2. SITE LOCATION

[Back to top](#)

2.1 Site-centre location [decimal degrees]:

Longitude:	12.606820
Latitude:	42.956800

2.2 Area [ha]

0.2700

2.3 Marine area [%]

0.0000

2.4 Sitelength [km]:

0.00

2.5 Administrative region code and name

NUTS level 2 code	Region Name
ITE2	Umbria

2.6 Biogeographical Region(s)

Mediterranean	(100.00 %)
---------------	------------

3. ECOLOGICAL INFORMATION

[Back to top](#)

3.1 Habitat types present on the site and assessment for them

Annex I Habitat types						Site assessment			
Code	PF	NP	Cover [ha]	Cave [number]	Data quality	A B C D	A B C		
						Representativity	Relative Surface	Conservation	Global
3140 B			0.001	0.00		C	C	C	C
3150 B			0.001	0.00		B	C	B	B
3260 B			0.001	0.00		D			

Annex I Habitat types						Site assessment				
Code	PF	NP	Cover [ha]	Cave [number]	Data quality	A B C D		A B C		
						Representativity	Relative Surface	Conservation	Global	
6430 B			0.001	0.00		D				

PF: for the habitat types that can have a non-priority as well as a priority form (6210, 7130, 9430) enter "X" in the column PF to indicate the priority form.

NP: in case that a habitat type no longer exists in the site enter: x (optional)

Cover: decimal values can be entered

Caves: for habitat types 8310, 8330 (caves) enter the number of caves if estimated surface is not available.

Data quality: G = 'Good' (e.g. based on surveys); M = 'Moderate' (e.g. based on partial data with some extrapolation); P = 'Poor' (e.g. rough estimation)

3.2 Species referred to in Article 4 of Directive 2009/147/EC and listed in Annex II of Directive 92/43/EEC and site evaluation for them

Species			Population in the site							Site assessment				
G	Code	Scientific Name	S	NP	T	Size		Unit	Cat.	D.qual.	A B C D		A B C	
						Min	Max				Pop.	Con.	Iso.	Glo.
A	1167	Triturus carnifex			p				P	DD	D			
B	A247	Alauda arvensis			r				P	DD				
B	A229	Alcedo atthis			p				P	DD	C	C	C	C
B	A229	Alcedo atthis			w				P	DD	C	C	C	C
B	A229	Alcedo atthis			r				P	DD	C	C	C	C
B	A226	Apus apus			r				P	DD				
B	A218	Athene noctua			r				P	DD				
B	A364	Carduelis carduelis			r				P	DD				
B	A363	Carduelis chloris			r				P	DD				
B	A288	Cettia cetti			r				P	DD				
B	A289	Cisticola juncidis			r				P	DD				
B	A349	Corvus corone			r				P	DD				
B	A113	Coturnix coturnix			r				P	DD				
B	A212	Cuculus canorus			r				P	DD				
B	A253	Delichon urbica			r				P	DD				
B	A244	Galerida cristata			r				P	DD				
B	A251	Hirundo rustica			r				P	DD				
B	A233	Jynx torquilla			r				P	DD				
B	A338	Lanius collurio			r				P	DD	C	B	B	B
B	A271	Luscinia megarhynchos			r				P	DD				
B	A356	Passer montanus			r				P	DD				
B	A276	Saxicola torquata			r				P	DD				
B	A361	Serinus serinus			r				P	DD				

Species			Population in the site							Site assessment						
G	Code	Scientific Name	S	NP	T	Size		Unit	Cat.	D.qual.	A B C D			A B C		
						Min	Max				Pop.	Con.	Iso.	Glo.		
B	A351	Sturnus vulgaris			r				P	DD						
B	A311	Sylvia atricapilla			r				P	DD						
B	A283	Turdus merula			r				P	DD						
B	A232	Upupa epops			r				P	DD						
F	1136	Rutilus rubilio			p				P	DD	D					
I	1016	Vertigo moulinsiana			p				P	DD	C	C	A	C		

Group: A = Amphibians, B = Birds, F = Fish, I = Invertebrates, M = Mammals, P = Plants, R = Reptiles
S: in case that the data on species are sensitive and therefore have to be blocked for any public access enter: yes

NP: in case that a species is no longer present in the site enter: x (optional)

Type: p = permanent, r = reproducing, c = concentration, w = wintering (for plant and non-migratory species use permanent)

Unit: i = individuals, p = pairs or other units according to the Standard list of population units and codes in accordance with Article 12 and 17 reporting (see [reference portal](#))

Abundance categories (Cat.): C = common, R = rare, V = very rare, P = present - to fill if data are deficient (DD) or in addition to population size information

Data quality: G = 'Good' (e.g. based on surveys); M = 'Moderate' (e.g. based on partial data with some extrapolation); P = 'Poor' (e.g. rough estimation); VP = 'Very poor' (use this category only, if not even a rough estimation of the population size can be made, in this case the fields for population size can remain empty, but the field "Abundance categories" has to be filled in)

3.3 Other important species of flora and fauna (optional)

Species			Population in the site						Motivation						
Group	CODE	Scientific Name	S	NP	Size		Unit	Cat.	Species Annex		Other categories				
					Min	Max			C R V P	IV	V	A	B	C	D
A		Bufo bufo						P						X	
A	1201	Bufo viridis						P	X						
A		Rana bergeri / Rana klepton hispanica						P						X	
A	1206	Rana italica						P	X						
A		Triturus vulgaris						P						X	
B		Passer italiae						P				X			
F		Gasterosteus aculeatus						P						X	
F		Leuciscus cephalus						P						X	
I		Libellula fulva						P							X
M	1344	Hystrix cristata						P	X						
M		Lepus europaeus / corsicanus						P						X	
M		Martes foina						P						X	
M		Meles meles						P						X	
M		Mustela nivalis						P						X	
P		Carex acutiformis						P							X

Species					Population in the site			Motivation						
Group	CODE	Scientific Name	S	NP	Size		Unit	Cat.	Species Annex		Other categories			
					Min	Max		C R V P	IV	V	A	B	C	D
R		Chalcides chalcides						P					X	
R		Lacerta bilineata						P					X	
R		Natrix natrix						P					X	
R	1256	Podarcis muralis						P	X					
R	1250	Podarcis sicula						P	X					
R		Vipera aspis						P					X	

Group: A = Amphibians, B = Birds, F = Fish, Fu = Fungi, I = Invertebrates, L = Lichens, M = Mammals, P = Plants, R = Reptiles

CODE: for Birds, Annex IV and V species the code as provided in the reference portal should be used in addition to the scientific name

S: in case that the data on species are sensitive and therefore have to be blocked for any public access enter: yes

NP: in case that a species is no longer present in the site enter: x (optional)

Unit: i = individuals, p = pairs or other units according to the standard list of population units and codes in accordance with Article 12 and 17 reporting, (see [reference portal](#))

Cat.: Abundance categories: C = common, R = rare, V = very rare, P = present

Motivation categories: **IV, V:** Annex Species (Habitats Directive), **A:** National Red List data; **B:** Endemics; **C:** International Conventions; **D:** other reasons

4. SITE DESCRIPTION

[Back to top](#)

4.1 General site character

Habitat class	% Cover
N06	93.00
N07	5.00
N10	2.00
Total Habitat Cover	100

Other Site Characteristics

Piccola risorgiva dove, oltre agli habitat con codice ed attribuiti alla classe Charetea fragilis (3140) ed alle alleanze Lemnion minoris e Potamogetonion pectinati (3150), sono presenti lembi di Phragmitetum australis e di Caricetum gracilis. Inoltre, il laghetto è circondato, in parte, da querce isolate, ed è drenato da un emissario con le sponde coperte da vegetazione igro-nitrofila.

4.2 Quality and importance

L'aspetto più saliente, dal punto di vista geobotanico, è dato dalla presenza di alghe e specie idrofittiche vascolari. Tra le specie faunistiche è stato segnalato anche Leuciscus cephalus (specie autoctona) e Neomys fodiens (specie stenotopa molto rara).

4.4 Ownership (optional)

Type		[%]
Public	National/Federal	0
	State/Province	0
	Local/Municipal	0
	Any Public	0

Joint or Co-Ownership	0
Private	0
Unknown	0
sum	100

5. SITE PROTECTION STATUS

5.1 Designation types at national and regional level:

[Back to top](#)

Code	Cover [%]
IT00	100.00

6. SITE MANAGEMENT

6.1 Body(ies) responsible for the site management:

[Back to top](#)

Organisation:	Regione Umbria
Address:	
Email:	

6.2 Management Plan(s):

An actual management plan does exist:

<input checked="" type="checkbox"/>	Yes	Name: DGR N. 377/2012 Link: _____
<input type="checkbox"/>	No, but in preparation	
<input type="checkbox"/>	No	

7. MAP OF THE SITE

No data

[Back to top](#)

SITE DISPLAY

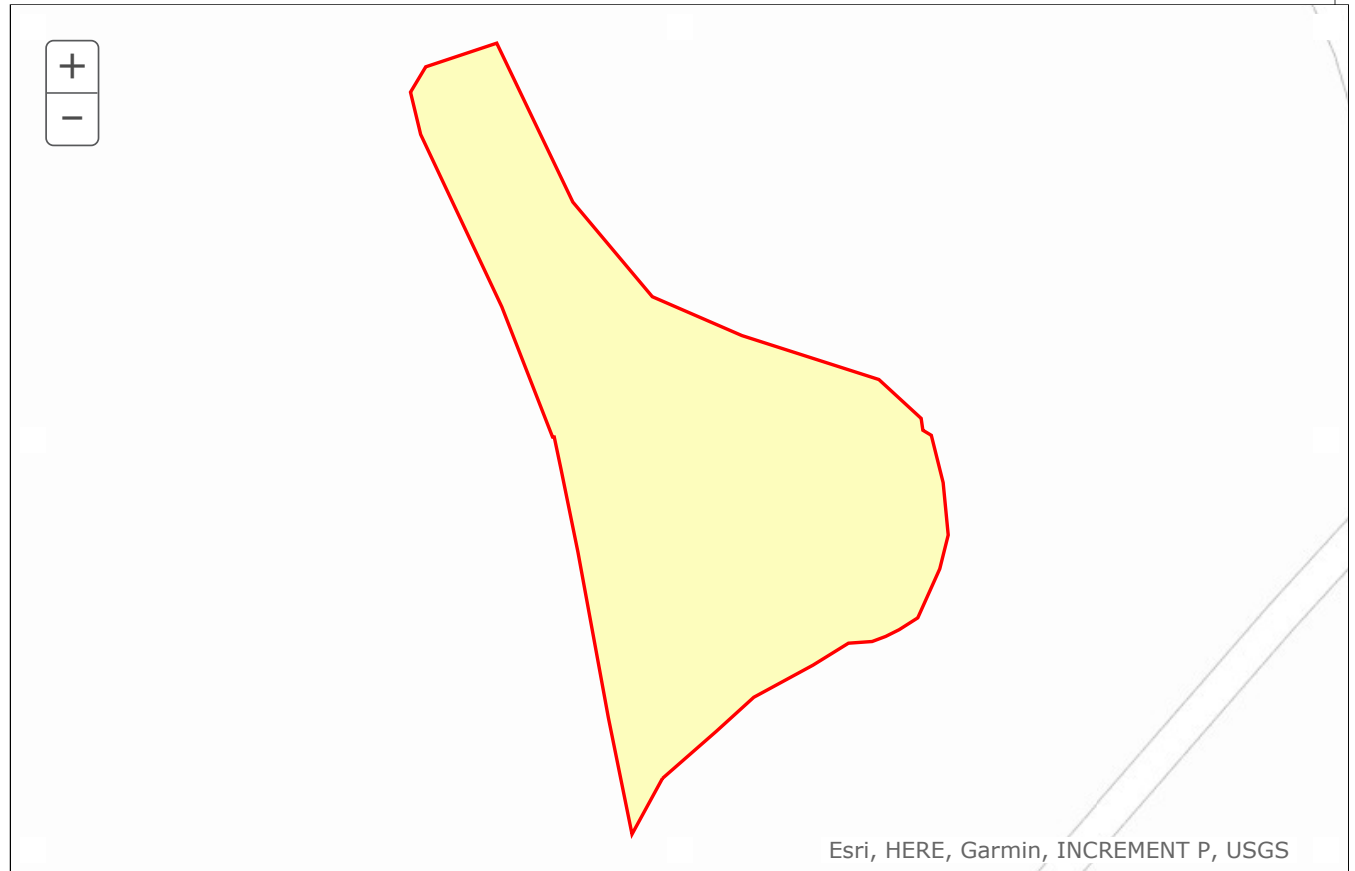

Database release: End2020 --- 22/06/2021 ▼

SDF



NATURA 2000 - STANDARD DATA FORM

For Special Protection Areas (SPA),
Proposed Sites for Community Importance (pSCI),
Sites of Community Importance (SCI) and
for Special Areas of Conservation (SAC)

SITE **IT5210077**
SITENAME **Boschi a Farnetto di Collestrada (Perugia)**

TABLE OF CONTENTS

- [1. SITE IDENTIFICATION](#)
- [2. SITE LOCATION](#)
- [3. ECOLOGICAL INFORMATION](#)
- [4. SITE DESCRIPTION](#)
- [5. SITE PROTECTION STATUS](#)
- [6. SITE MANAGEMENT](#)
- [7. MAP OF THE SITE](#)

Print Standard Data Form

1. SITE IDENTIFICATION

1.1 Type

[Back to top](#)

B

1.2 Site code

IT5210077

1.3 Site name

Boschi a Farnetto di Collestrada (Perugia)

1.4 First Compilation date

1996-10

1.5 Update date

2014-10

1.6 Respondent:

Name/Organisation:	Regione Umbria Direzione Agricoltura e Foreste Servizio XI Promozione e Valorizzazione Sistemi Naturalistici e Paesaggistici
Address:	
Email:	

1.7 Site indication and designation / classification dates

Date site proposed 1996-11

as SCI:	
Date site confirmed as SCI:	No data
Date site designated as SAC:	2014-08
National legal reference of SAC designation:	DM 07/08/2014 - G.U. 194 del 22-08-2014

2. SITE LOCATION

2.1 Site-centre location [decimal degrees]:

[Back to top](#)

Longitude:	12.458611
Latitude:	43.082778

2.2 Area [ha]

136.0000

2.3 Marine area [%]

0.0000

2.4 Sitelength [km]:

0.00

2.5 Administrative region code and name

NUTS level 2 code	Region Name
ITE2	Umbria

2.6 Biogeographical Region(s)

Mediterranean	(100.00 %)	Mediterranean	(100.00 %)	Mediterranean	(0.00 %)
Mediterranean	(100.00 %)	Mediterranean	(100.00 %)	Mediterranean	(100.00 %)
Mediterranean	(0.00 %)	Mediterranean	(100.00 %)	Mediterranean	(100.00 %)
Mediterranean	(100.00 %)	Mediterranean	(100.00 %)	Mediterranean	(0.00 %)
Mediterranean	(0.00 %)	Mediterranean	(0.00 %)	Mediterranean	(0.00 %)
Mediterranean	(0.00 %)	Mediterranean	(100.00 %)	Mediterranean	(100.00 %)
Mediterranean	(100.00 %)	Mediterranean	(100.00 %)	Mediterranean	(100.00 %)
Mediterranean	(100.00 %)				

3. ECOLOGICAL INFORMATION

3.1 Habitat types present on the site and assessment for them

[Back to top](#)

Annex I Habitat types						Site assessment				
Code	PF	NP	Cover [ha]	Cave [number]	Data quality	A B C D		A B C		
						Representativity	Relative Surface	Conservation	Global	
4030 B			0.14	0.00		D				
6420 B			0.14	0.00		D				
9110 B			1.36	0.00		B	C	B	B	
91M0 B			27.2	0.00		A	C	B	B	
9340 B			4.08	0.00		B	C	B	B	

PF: for the habitat types that can have a non-priority as well as a priority form (6210, 7130, 9430) enter "X" in the column PF to indicate the priority form.

NP: in case that a habitat type no longer exists in the site enter: x (optional)

Cover: decimal values can be entered

Caves: for habitat types 8310, 8330 (caves) enter the number of caves if estimated surface is not available.

Data quality: G = 'Good' (e.g. based on surveys); M = 'Moderate' (e.g. based on partial data with some extrapolation); P = 'Poor' (e.g. rough estimation)

3.2 Species referred to in Article 4 of Directive 2009/147/EC and listed in Annex II of Directive 92/43/EEC and site evaluation for them

Species			Population in the site							Site assessment				
G	Code	Scientific Name	S	NP	T	Size		Unit	Cat.	D.qual.	A B C D		A B C	
						Min	Max				Pop.	Con.	Iso.	Glo.
A	1167	Triturus carnifex			p				P	DD	D			
B	A324	Aegithalos caudatus								DD				
B	A247	Alauda arvensis								DD				
B	A226	Apus apus								DD				
B	A218	Athene noctua								DD				
B	A087	Buteo buteo								DD				
B	A224	Caprimulgus europaeus			r				P	DD	B	B	C	C
B	A364	Carduelis carduelis								DD				
B	A363	Carduelis chloris								DD				
B	A335	Certhia brachydactyla								DD				
B	A289	Cisticola juncidis								DD				
B	A208	Columba palumbus			c				P	DD	C	B	C	A
B	A349	Corvus corone								DD				
B	A347	Corvus monedula								DD				
B	A212	Cuculus canorus								DD				
B	A253	Delichon urbica								DD				
B	A237	Dendrocopos major								DD				

Species			Population in the site							Site assessment				
G	Code	Scientific Name	S	NP	T	Size		Unit	Cat.	D.qual.	A B C D			
						Min	Max				Pop.	Con.	Iso.	Glo.
B	A240	Dendrocopos minor								DD				
B	A269	Erithacus rubecula								DD				
B	A096	Falco tinnunculus								DD				
B	A359	Fringilla coelebs								DD				
B	A244	Galerida cristata								DD				
B	A342	Garrulus glandarius								DD				
B	A251	Hirundo rustica								DD				
B	A233	Jynx torquilla			r				P	DD	C	B	C	B
B	A338	Lanius collurio			r				P	DD	C	B	B	B
B	A271	Luscinia megarhynchos			r				P	DD	C	B	C	B
B	A383	Miliaria calandra								DD				
B	A262	Motacilla alba								DD				
B	A337	Oriolus oriolus			r				P	DD	C	B	C	B
B	A329	Parus caeruleus								DD				
B	A330	Parus major								DD				
B	A356	Passer montanus								DD				
B	A115	Phasianus colchicus								DD				
B	A315	Phylloscopus collybita			r				P	DD	C	A	C	B
B	A343	Pica pica								DD				
B	A235	Picus viridis								DD				
B	A318	Regulus ignicapillus								DD				
B	A317	Regulus regulus								DD				
B	A276	Saxicola torquata								DD				
B	A155	Scolopax rusticola								DD				
B	A361	Serinus serinus								DD				
B	A332	Sitta europaea								DD				
B	A210	Streptopelia turtur			r				P	DD	C	B	C	B
B	A219	Strix aluco			p				P	DD				
B	A351	Sturnus vulgaris								DD				
B	A311	Sylvia atricapilla								DD				
B	A304	Sylvia cantillans								DD				
B	A309	Sylvia communis								DD				
B	A305	Sylvia melanocephala								DD				
B	A265	Troglodytes troglodytes								DD				
B	A283	Turdus merula								DD				

Species			Population in the site							Site assessment				
G	Code	Scientific Name	S	NP	T	Size		Unit	Cat.	D.qual.	A B C D			
						Min	Max				Pop.	Con.	Iso.	Glo.
B	A285	Turdus philomelos			c				P	DD	C	B	C	B
B	A232	Upupa epops			r				P	DD	C	B	C	B
I	1083	Lucanus cervus			p				P	DD	C	B	C	B
M	1307	Myotis blythii			p				P	DD	D			
M	1316	Myotis capaccinii			p				P	DD	D			
M	1321	Myotis emarginatus			p				P	DD	D			
M	1324	Myotis myotis			p				P	DD	D			
R	1217	Testudo hermanni			p				P	DD	D			

Group: A = Amphibians, B = Birds, F = Fish, I = Invertebrates, M = Mammals, P = Plants, R = Reptiles

S: in case that the data on species are sensitive and therefore have to be blocked for any public access enter: yes

NP: in case that a species is no longer present in the site enter: x (optional)

Type: p = permanent, r = reproducing, c = concentration, w = wintering (for plant and non-migratory species use permanent)

Unit: i = individuals, p = pairs or other units according to the Standard list of population units and codes in accordance with Article 12 and 17 reporting (see [reference portal](#))

Abundance categories (Cat.): C = common, R = rare, V = very rare, P = present - to fill if data are deficient (DD) or in addition to population size information

Data quality: G = 'Good' (e.g. based on surveys); M = 'Moderate' (e.g. based on partial data with some extrapolation); P = 'Poor' (e.g. rough estimation); VP = 'Very poor' (use this category only, if not even a rough estimation of the population size can be made, in this case the fields for population size can remain empty, but the field "Abundance categories" has to be filled in)

3.3 Other important species of flora and fauna (optional)

Species			Population in the site							Motivation				
Group	CODE	Scientific Name	S	NP	Size		Unit	Cat.	Species Annex		Other categories			
					Min	Max			C R V P	IV	V	A	B	C
A		Bufo bufo						P					X	
A	1209	Rana dalmatina						P	X					
A	1206	Rana italica						P	X					
A		Triturus vulgaris						P					X	
B		Passer italiae						P				X		
M		Crocidura leucodon						P					X	
M		Crocidura suaveolens						P					X	
M		Erinaceus europaeus						P					X	
M		Glis glis						P					X	
M		Hypsugo savii						P					X	
M	1344	Hystrix cristata						P	X					
M		Lepus europaeus / corsicanus						P					X	
M		Malosorbus florentina						P					X	
M		Martes foina						P					X	

Species					Population in the site				Motivation						
Group	CODE	Scientific Name	S	NP	Size		Unit	Cat.	Species Annex		Other categories				
					Min	Max			C	R	V	P	IV	V	A
M		Meles meles						P						X	
M	1341	Muscardinus avellanarius						P	X						
M		Mustela nivalis						P						X	
M	1358	Mustela putorius						P							
M		Myodes glareolus						P						X	
M	1314	Myotis daubentonii						P	X						
M	1331	Nyctalus leisleri						P	X						
M	2016	Pipistrellus kuhlii						P	X						
M	1309	Pipistrellus pipistrellus						P	X						
M	1329	Plecotus austriacus						P	X						
M		Sciurus vulgaris						P						X	
M		Sorex samniticus						P			X				
P		Calluna vulgaris						P							X
P		Genista germanica						P							X
P		Quercus frainetto						P							X
P		Teucrium siculum						P							X
R		Anguis fragilis						P						X	
R	1281	Elaphe longissima						P						X	
R		Hierophis viridiflavus						P						X	
R		Lacerta bilineata						P						X	
R	1256	Podarcis muralis						P	X						
R		Vipera aspis						P						X	

Group: A = Amphibians, B = Birds, F = Fish, Fu = Fungi, I = Invertebrates, L = Lichens, M = Mammals, P = Plants, R = Reptiles

CODE: for Birds, Annex IV and V species the code as provided in the reference portal should be used in addition to the scientific name

S: in case that the data on species are sensitive and therefore have to be blocked for any public access enter: yes

NP: in case that a species is no longer present in the site enter: x (optional)

Unit: i = individuals, p = pairs or other units according to the standard list of population units and codes in accordance with Article 12 and 17 reporting, (see [reference portal](#))

Cat.: Abundance categories: C = common, R = rare, V = very rare, P = present

Motivation categories: **IV, V:** Annex Species (Habitats Directive), **A:** National Red List data; **B:** Endemics; **C:** International Conventions; **D:** other reasons

4. SITE DESCRIPTION

4.1 General site character

[Back to top](#)

Habitat class	% Cover

N12	12.00
N16	80.00
N20	1.00
N18	5.00
N08	1.00
N23	1.00
Total Habitat Cover	100

Other Site Characteristics

Cenosi a dominanza di farnetto (*Quercus frainetto*), con cerro (*Quercus cerris*) e roverella (*Quercus pubescens*) in subordine, il cui sottobosco composto da specie: acidofile, come erica arborea (*Erica arborea*) e cerretta (*Serratula tinctoria*); termofile, a foglia caduca, quali sanguinella (*Cornus sanguinea*) e biancospino (*Crataegus monogyna*); termofile sempreverdi, come rosa di san Giovanni (*Rosa sempervirens*), asparago (*Asparagus acutifolius*) e pungitopo (*Ruscus aculeatus*); nemorali, tra cui erba-perla azzurra (*Buglossoides purpureocaerulea*), paleo silvestre (*Brachypodium sylvaticum*), festuca dei boschi (*Festuca heterophylla*) e tamaro (*Tamus communis*). La struttura forestale, in alcuni settori quella di una giovane fustaia disetanea, in altri di ceduo matricinati molto fitto. Oltre alle formazioni a farnetto, inquadrato nel Teucro siculi-Quercion cerridis, l'area boscata comprende un piccolo nucleo a leccio (*Quercus ilex*) del Quercion ilicis e, all'interno di un vallone, una formazione a cerro (*Quercus cerris*), con carpino bianco (*Carpinus betulus*), attribuibile ai Fagetalia sylvaticae. Tra le specie floristiche, oltre alle endemiche, sono presenti: *Quercus frainetto*, *Calluna vulgaris* e *Genista germanica*, rare a livello regionale e di particolare interesse fitogeografico.

4.2 Quality and importance

Oltre agli aspetti floristici *Quercus frainetto* ha qui il limite settentrionale di distribuzione nel territorio italiano; *Calluna vulgaris* e *Genista germanica* sono invece prossime a quello meridionale della penisola), questi boschi si distinguono anche per quelli fitosociologici rientrando, come inquadramento sintassonomico, nella alleanza del teucro siculi-Quercion cerridis, tipica dell'Italia tirrenica centro-meridionale, che trova nei boschi di Collestrada la penetrazione pi nord-occidentale della fascia di distribuzione. La vegetazione di tale alleanza inoltre, in Umbria presente solo in poche altre localit e di conseguenza, questi boschi costituiscono una delle pi importanti emergenze botanico-vegetazionali per il territorio collinare regionale, nonch un significativo elemento biogeografico per la Penisola italiana.

4.4 Ownership (optional)

Type	[%]	
Public	National/Federal	0
	State/Province	0
	Local/Municipal	0
	Any Public	0
Joint or Co-Ownership	0	
Private	100	
Unknown	0	
sum	100	

5. SITE PROTECTION STATUS

5.1 Designation types at national and regional level:

[Back to top](#)

Code	Cover [%]
IT00	100.00

6. SITE MANAGEMENT

6.1 Body(ies) responsible for the site management:

[Back to top](#)

Organisation:	Regione Umbria
Address:	
Email:	

6.2 Management Plan(s):

An actual management plan does exist:

<input checked="" type="checkbox"/>	Yes	Name: DGR N. 1667/2011 Link: _____
<input type="checkbox"/>	No, but in preparation	
<input type="checkbox"/>	No	

7. MAP OF THE SITE

[Back to top](#)

Map delivered as PDF in electronic format (optional)

<input type="checkbox"/>	Yes	<input type="checkbox"/>	No
--------------------------	-----	--------------------------	----

SITE DISPLAY

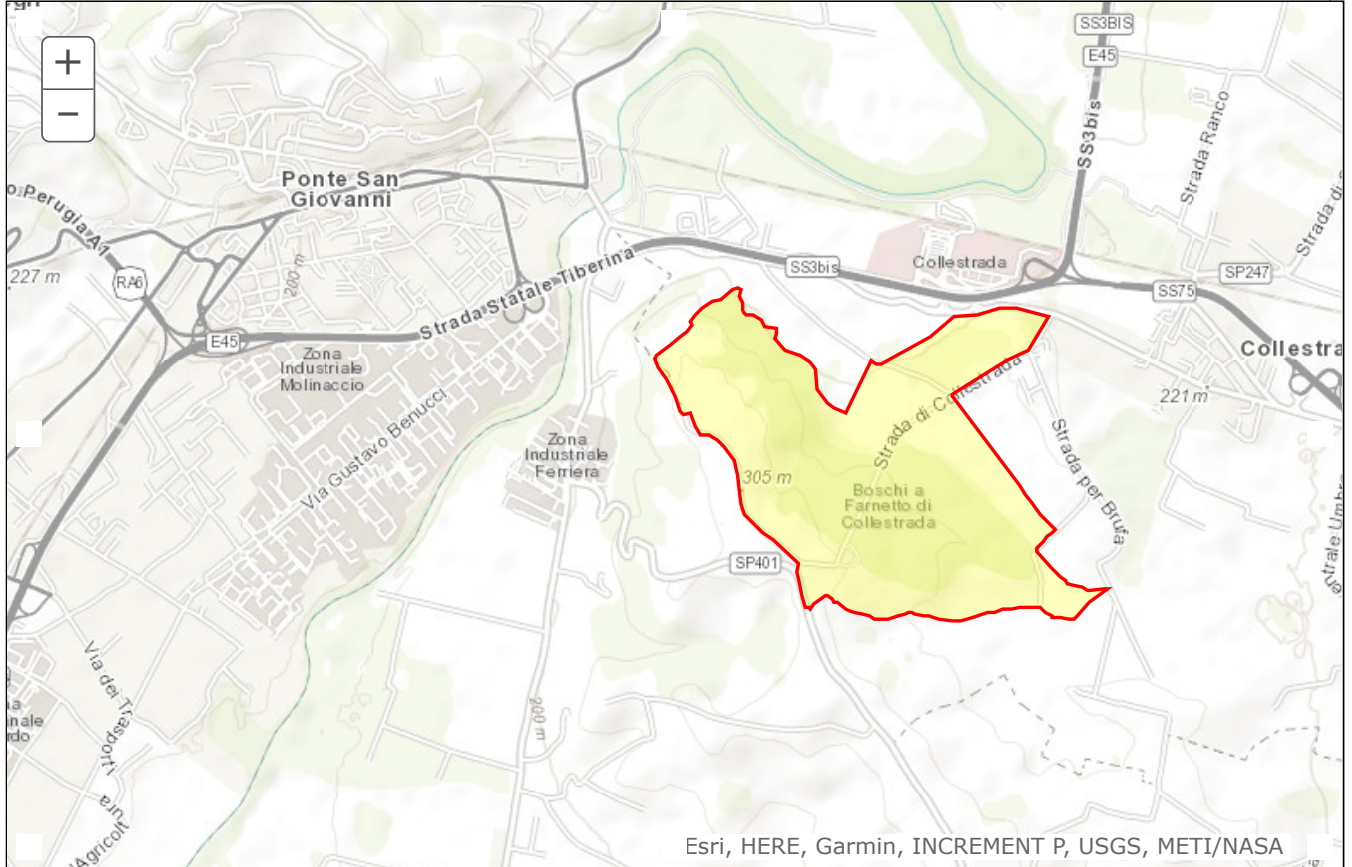

Database release: End2019 --- 12/06/2020 ▾

SDF



NATURA 2000 - STANDARD DATA FORM

For Special Protection Areas (SPA),
Proposed Sites for Community Importance (pSCI),
Sites of Community Importance (SCI) and
for Special Areas of Conservation (SAC)

SITE **IT5210078**
SITENAME **Colline Premartane (Bettona - Gualdo Cattaneo)**

TABLE OF CONTENTS

- [1. SITE IDENTIFICATION](#)
- [2. SITE LOCATION](#)
- [3. ECOLOGICAL INFORMATION](#)
- [4. SITE DESCRIPTION](#)
- [5. SITE PROTECTION STATUS](#)
- [6. SITE MANAGEMENT](#)
- [7. MAP OF THE SITE](#)

Print Standard Data Form

1. SITE IDENTIFICATION

1.1 Type

[Back to top](#)

B

1.2 Site code

IT5210078

1.3 Site name

Colline Premartane (Bettona - Gualdo Cattaneo)

1.4 First Compilation date

1996-10

1.5 Update date

2014-10

1.6 Respondent:

Name/Organisation:	Regione Umbria Direzione Agricoltura e Foreste Servizio XI Promozione e Valorizzazione Sistemi Naturalistici e Paesaggistici
Address:	
Email:	

1.7 Site indication and designation / classification dates

Date site proposed 1996-11

as SCI:	
Date site confirmed as SCI:	No data
Date site designated as SAC:	2014-08
National legal reference of SAC designation:	DM 07/08/2014 - G.U. 194 del 22-08-2014

2. SITE LOCATION

[Back to top](#)

2.1 Site-centre location [decimal degrees]:

Longitude:	12.511389
Latitude:	42.966111

2.2 Area [ha]

2603.0000

2.3 Marine area [%]

0.0000

2.4 Sitelength [km]:

0.00

2.5 Administrative region code and name

NUTS level 2 code	Region Name
ITE2	Umbria

2.6 Biogeographical Region(s)

Mediterranean	(100.00 %)
---------------	------------

3. ECOLOGICAL INFORMATION

[Back to top](#)

3.1 Habitat types present on the site and assessment for them

Annex I Habitat types						Site assessment			
Code	PF	NP	Cover [ha]	Cave [number]	Data quality	A B C D	A B C		
						Representativity	Relative Surface	Conservation	Global
4030 B			2.6	0.00		D			
5130 B			26.03	0.00		D			
91L0 B			2.6	0.00		D			

Annex I Habitat types						Site assessment			
Code	PF	NP	Cover [ha]	Cave [number]	Data quality	A B C D	A B C		
						Representativity	Relative Surface	Conservation	Global
91M0 B			494.57	0.00		A	C	A	A
9260 B			2.6	0.00		D			
92A0 B			7.81	0.00		D			
9340 B			1223.41	0.00		A	C	A	A
9540 B			390.45	0.00		A	C	A	A

PF: for the habitat types that can have a non-priority as well as a priority form (6210, 7130, 9430) enter "X" in the column PF to indicate the priority form.

NP: in case that a habitat type no longer exists in the site enter: x (optional)

Cover: decimal values can be entered

Caves: for habitat types 8310, 8330 (caves) enter the number of caves if estimated surface is not available.

Data quality: G = 'Good' (e.g. based on surveys); M = 'Moderate' (e.g. based on partial data with some extrapolation); P = 'Poor' (e.g. rough estimation)

3.2 Species referred to in Article 4 of Directive 2009/147/EC and listed in Annex II of Directive 92/43/EEC and site evaluation for them

Species			Population in the site							Site assessment				
G	Code	Scientific Name	S	NP	T	Size		Unit	Cat.	D.qual.	A B C D	A B C		
						Min	Max				Pop.	Con.	Iso.	Glo.
A	1167	Triturus carnifex			p				R	DD	C	C	C	C
B	A324	Aegithalos caudatus			r				P	DD				
B	A247	Alauda arvensis			r				P	DD				
B	A226	Apus apus			r				P	DD				
B	A218	Athene noctua			r				P	DD	C	A	C	A
B	A087	Buteo buteo			r				P	DD	C	A	C	A
B	A224	Caprimulgus europaeus			r				P	DD	B	B	C	C
B	A364	Carduelis carduelis			r				P	DD				
B	A363	Carduelis chloris			r				P	DD				
B	A208	Columba palumbus			r				P	DD				
B	A349	Corvus corone			r				P	DD				
B	A347	Corvus monedula			r				P	DD				
B	A212	Cuculus canorus			r				P	DD				
B	A253	Delichon urbica			r				P	DD				
B	A377	Emberiza cirulus			r				P	DD				
B	A269	Erithacus rubecula			r				P	DD	C	A	C	A
B	A359	Fringilla coelebs			r				P	DD				

Species			Population in the site							Site assessment				
G	Code	Scientific Name	S	NP	T	Size		Unit	Cat.	D.qual.	A B C D			A B C
						Min	Max				Pop.	Con.	Iso.	Glo.
B	A342	Garrulus glandarius			r				P	DD				
B	A251	Hirundo rustica			r				P	DD				
B	A233	Jynx torquilla			r				P	DD				
B	A338	Lanius collurio			r				P	DD	C	B	B	B
B	A246	Lullula arborea			r				P	DD	C	B	C	B
B	A246	Lullula arborea			w				P	DD	C	B	C	B
B	A246	Lullula arborea			p				P	DD	C	B	C	B
B	A271	Luscinia megarhynchos			r				P	DD	C	A	C	A
B	A383	Miliaria calandra			r				P	DD				
B	A281	Monticola solitarius			r				P	DD				
B	A262	Motacilla alba			r				P	DD				
B	A319	Muscicapa striata			r				P	DD				
B	A337	Oriolus oriolus			r				P	DD				
B	A329	Parus caeruleus			r				P	DD				
B	A330	Parus major			r				P	DD				
B	A356	Passer montanus			r				P	DD				
B	A072	Pernis apivorus			r				P	DD	C	B	B	C
B	A115	Phasianus colchicus			r				P	DD				
B	A313	Phylloscopus bonelli			r				P	DD				
B	A315	Phylloscopus collybita			r				P	DD	C	B	C	B
B	A235	Picus viridis			r				P	DD				
B	A318	Regulus ignicapillus			r				P	DD				
B	A276	Saxicola torquata			r				P	DD				
B	A361	Serinus serinus			r				P	DD				
B	A332	Sitta europaea			r				P	DD				
B	A210	Streptopelia turtur			r				P	DD	C	A	C	A
B	A219	Strix aluco			r				P	DD	C	A	C	A
B	A351	Sturnus vulgaris			r				P	DD				
B	A311	Sylvia atricapilla			r				P	DD				
B	A304	Sylvia cantillans			r				P	DD				
B	A305	Sylvia melanocephala			r				P	DD				
B	A265	Troglodytes troglodytes			r				P	DD				
B	A283	Turdus merula			r				P	DD				
B	A232	Upupa epops			r				P	DD	C	A	C	A
I	1088	Cerambyx cerdo			p				P	DD	C	B	C	B
I	1083	Lucanus cervus			p				P	DD	C	B	C	B
M	1352	Canis lupus			p				R	DD	C	B	C	B

Species			Population in the site							Site assessment				
G	Code	Scientific Name	S	NP	T	Size		Unit	Cat.	D.qual.	A B C D		A B C	
						Min	Max				Pop.	Con.	Iso.	Glo.
M	1316	Myotis capaccinii			p				P	DD	D			
M	1324	Myotis myotis			p				P	DD	D			
M	1304	Rhinolophus ferrumequinum			p				P	DD	D			
M	1303	Rhinolophus hipposideros			p				P	DD	D			
R	1217	Testudo hermanni			p				P	DD	D			

Group: A = Amphibians, B = Birds, F = Fish, I = Invertebrates, M = Mammals, P = Plants, R = Reptiles

S: in case that the data on species are sensitive and therefore have to be blocked for any public access enter: yes

NP: in case that a species is no longer present in the site enter: x (optional)

Type: p = permanent, r = reproducing, c = concentration, w = wintering (for plant and non-migratory species use permanent)

Unit: i = individuals, p = pairs or other units according to the Standard list of population units and codes in accordance with Article 12 and 17 reporting (see [reference portal](#))

Abundance categories (Cat.): C = common, R = rare, V = very rare, P = present - to fill if data are deficient (DD) or in addition to population size information

Data quality: G = 'Good' (e.g. based on surveys); M = 'Moderate' (e.g. based on partial data with some extrapolation); P = 'Poor' (e.g. rough estimation); VP = 'Very poor' (use this category only, if not even a rough estimation of the population size can be made, in this case the fields for population size can remain empty, but the field "Abundance categories" has to be filled in)

3.3 Other important species of flora and fauna (optional)

Species			Population in the site						Motivation					
Group	CODE	Scientific Name	S	NP	Size		Unit	Cat.	Species Annex		Other categories			
					Min	Max		C R V P	IV	V	A	B	C	D
A		Bufo bufo						P					X	
A	1201	Bufo viridis						P	X					
A		Rana bergeri / Rana klepton hispanica						P					X	
A	1206	Rana italica						P	X					
A		Triturus vulgaris						P					X	
B		Passer italiae						P				X		
I		Potamon fluviatile fluviatile						P			X			
M		Crocidura leucodon						P					X	
M		Digitalis micrantha						P				X		
M		Eliomys quercinus						P					X	
M		Erinaceus europaeus						P					X	
M	1363	Felis silvestris						P	X					
M		Glis glis						P					X	
M		Hypsugo savii						P					X	
M	1344	Hystrix cristata						P	X					

Species					Population in the site				Motivation					
Group	CODE	Scientific Name	S	NP	Size		Unit	Cat.	Species Annex		Other categories			
					Min	Max			C	R V P	IV	V	A	B
M		Lepus europaeus / corsicanus						P					X	
M		Martes foina						P					X	
M		Meles meles						P					X	
M		Microtus savii						P					X	
M	1341	Muscardinus avellanarius						P	X					
M		Mustela nivalis						P					X	
M	1358	Mustela putorius						P						
M	1314	Myotis daubentonii						P	X					
M	1322	Myotis nattereri						P	X					
M	1331	Nyctalus leisleri						P	X					
M		Orchis morio						P						X
M	2016	Pipistrellus kuhlii						P	X					
M	1309	Pipistrellus pipistrellus						P	X					
M		Sciurus vulgaris						P					X	
M		Sorex samniticus						P			X			
M		Suncus etruscus						P					X	
M		Talpa romana						P			X			
P		Anacamptis pyramidalis						P						X
P		Calluna vulgaris						P						X
P		Orchis maculata						P						X
P		Orchis simia						P						X
P		Pulmonaria apennina						P				X		
R		Anguis fragilis						P					X	
R		Chalcides chalcides						P					X	
R		Hierophis viridiflavus						P					X	
R		Lacerta bilineata						P					X	
R		Natrix natrix						P					X	
R	1292	Natrix tessellata						P	X					
R	1256	Podarcis muralis						P	X					
R	1250	Podarcis sicula						P	X					
R		Vipera aspis						P					X	

Group: A = Amphibians, B = Birds, F = Fish, Fu = Fungi, I = Invertebrates, L = Lichens, M = Mammals, P = Plants, R = Reptiles

CODE: for Birds, Annex IV and V species the code as provided in the reference portal should be used in addition to the scientific name

S: in case that the data on species are sensitive and therefore have to be blocked for any public access enter: yes

NP: in case that a species is no longer present in the site enter: x (optional)

Unit: i = individuals, p = pairs or other units according to the standard list of population units and codes in accordance with Article 12 and 17 reporting, (see [reference portal](#))

Cat.: Abundance categories: C = common, R = rare, V = very rare, P = present

Motivation categories: **IV, V:** Annex Species (Habitats Directive), **A:** National Red List data; **B:** Endemics; **C:** International Conventions; **D:** other reasons

4. SITE DESCRIPTION

[Back to top](#)

4.1 General site character

Habitat class	% Cover
N06	1.00
N08	11.00
N09	10.00
N12	10.00
N16	45.00
N17	5.00
N18	10.00
N20	5.00
N22	1.00
N23	2.00
Total Habitat Cover	100

Other Site Characteristics

Estesa area collinare di natura marnoso-arenacea estremamente diversificata dal punto di vista vegetazionale. In essa, infatti, si rinvencono numerose cenosi forestali costituite da: leccio (*Quercus ilex*), talvolta con pino d'Aleppo (*Pinus halepensis*), nelle aree più elevate con substrato costituito da banconi di arenaria; cerro (*Quercus cerris*) e roverella (*Quercus pubescens*) o carpino nero (*Ostrya carpinifolia*), sui versanti marnoso-arenacei; castagno (*Castanea sativa*), su alcuni pianori arenacei. La vegetazione arbustiva è costituita da cespuglieti a ginestra (*Spartium junceum*) e ginepri (*Juniperus oxycedrus* e *Juniperus communis*), nelle aree più soleggiate; agazzino (*Pyracantha coccinea*) sui substrati argillosi; calluna (*Calluna vulgaris*) ed erica arborea (*Erica arborea*), sui suoli più acidi.

4.2 Quality and importance

Nonostante la presenza di diversi elementi di pressione antropica, in particolare l'utilizzazione del bosco, si rileva un elevato interesse naturalistico per la presenza di specie rare e/o localizzate. Inoltre la scelta di quest'area, posta nella parte centrale dell'Umbria, tende ad individuare ambiti di raccordo per corridoi faunistici tra la parte Est e la parte Ovest della Regione.

4.4 Ownership (optional)

Type	[%]	
Public	National/Federal	0
	State/Province	0
	Local/Municipal	0
	Any Public	0
Joint or Co-Ownership	0	
Private	0	

Unknown	0
sum	100

5. SITE PROTECTION STATUS

5.1 Designation types at national and regional level:

[Back to top](#)

Code	Cover [%]
IT00	100.00

6. SITE MANAGEMENT

6.1 Body(ies) responsible for the site management:

[Back to top](#)

Organisation:	Regione Umbria
Address:	
Email:	

6.2 Management Plan(s):

An actual management plan does exist:

<input checked="" type="checkbox"/>	Yes	Name: DGR N. 473/2012 Link: _____
<input type="checkbox"/>	No, but in preparation	
<input type="checkbox"/>	No	

7. MAP OF THE SITE

No data

[Back to top](#)

SITE DISPLAY

