

SEZIONE 48 B (0+770.95)  
SCALA 1:200

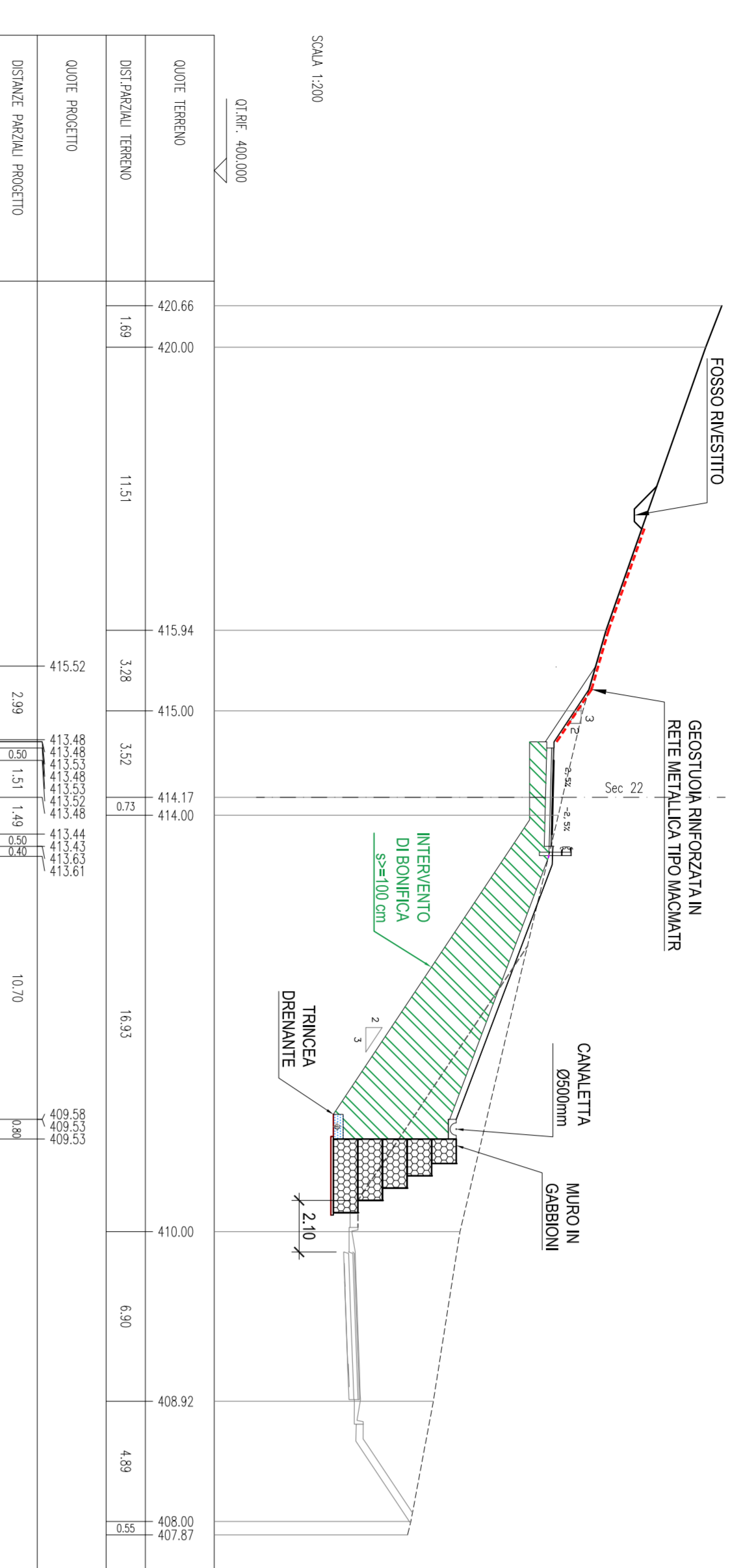

SEZIONE 48 B (0+777.54)  
SCALA 1:200

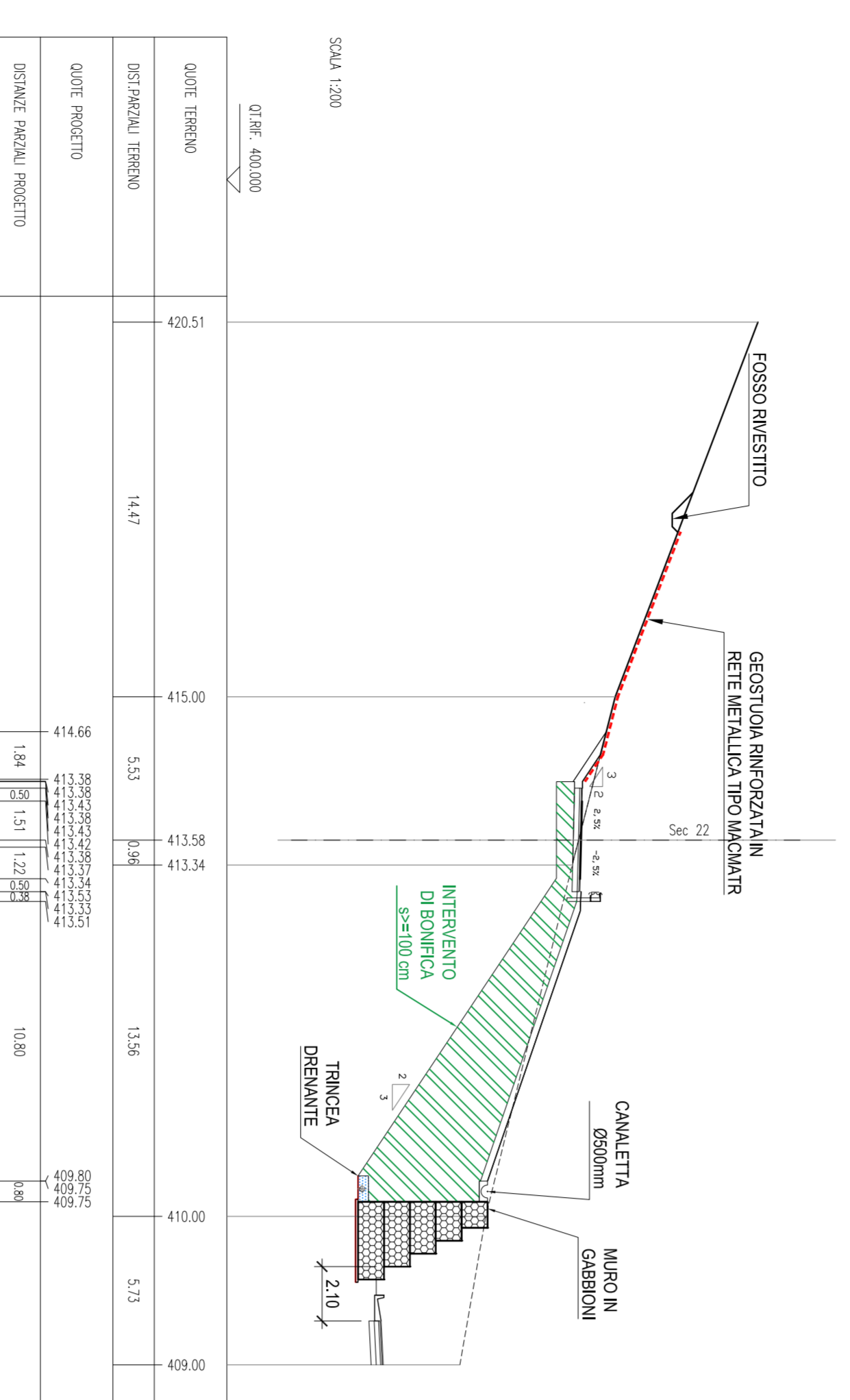

SEZIONE 49 A (0+787.57)  
SCALA 1:200

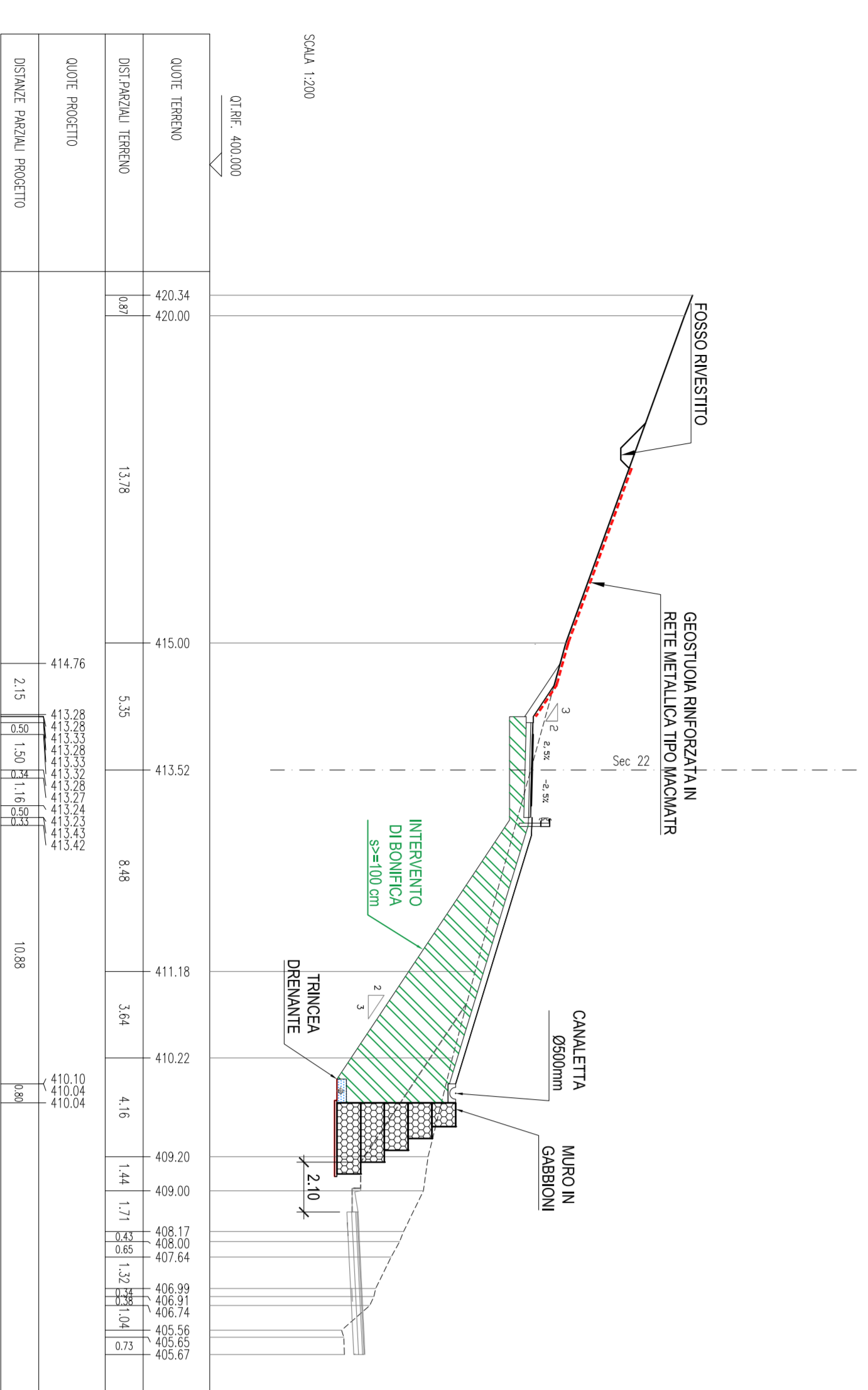

SEZIONE 48 A (0+771.30)  
SCALA 1:200

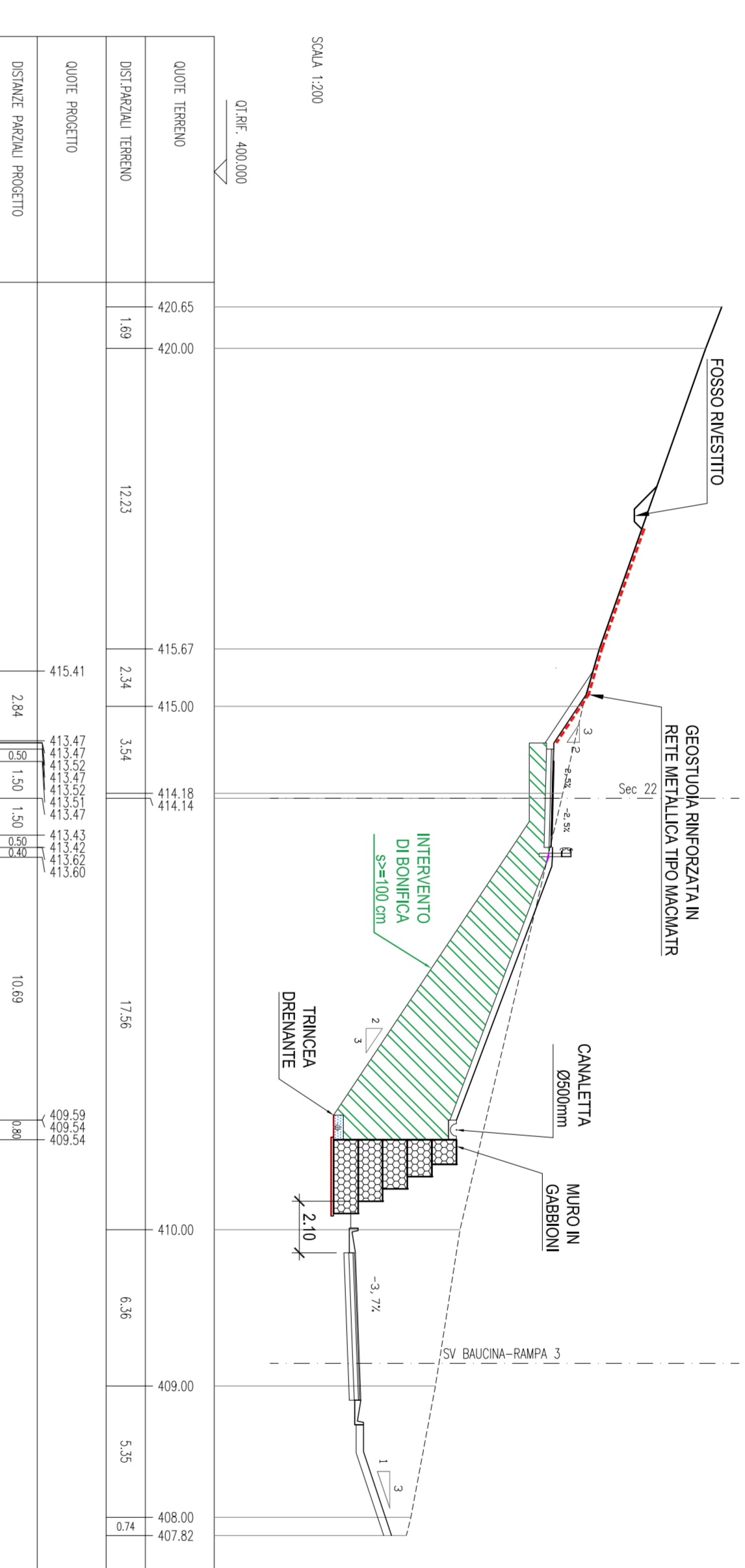

SEZIONE 49 (0+784.28)  
SCALA 1:200

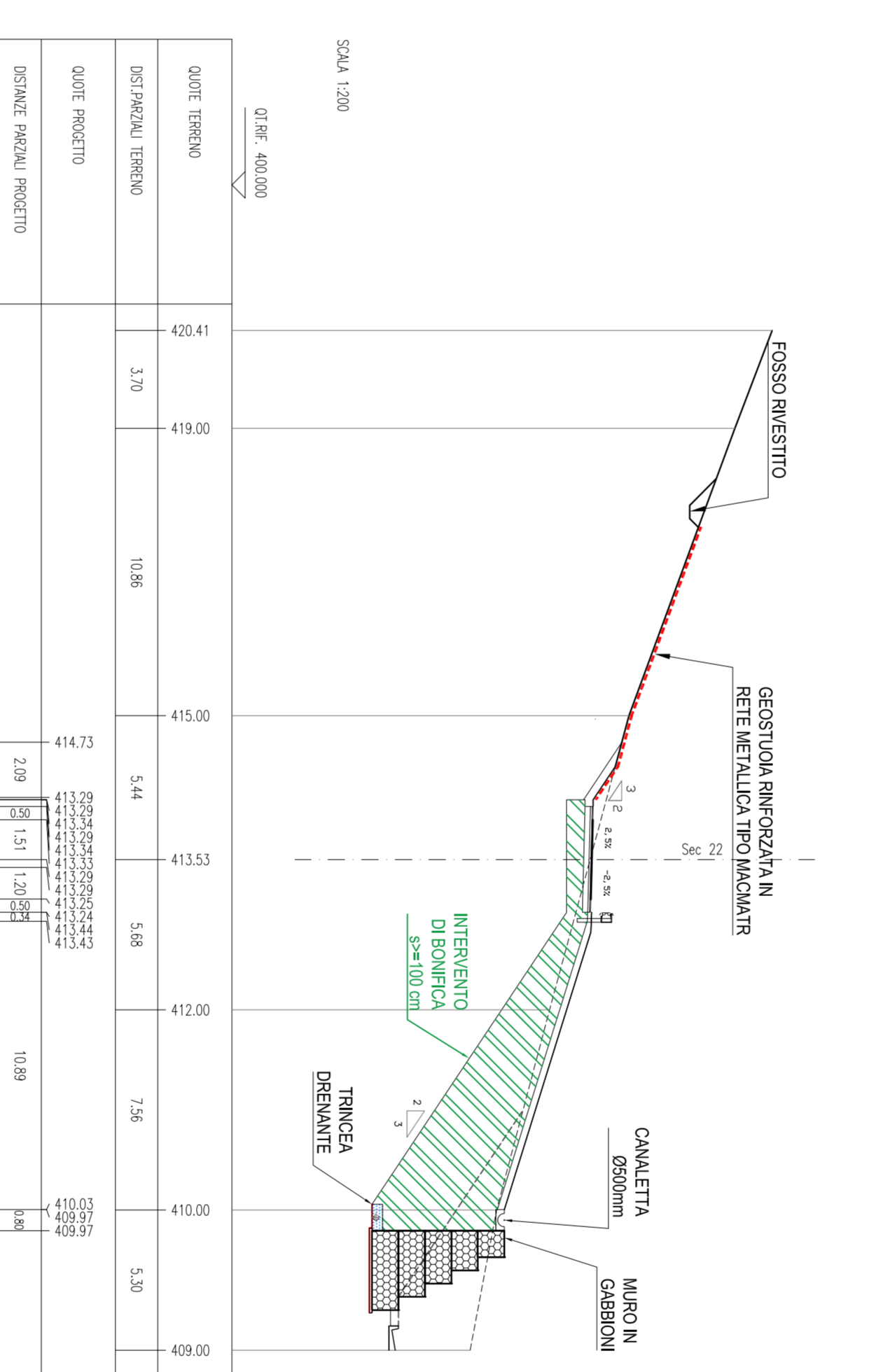

SEZIONE 49 B (0+789.90)  
SCALA 1:200

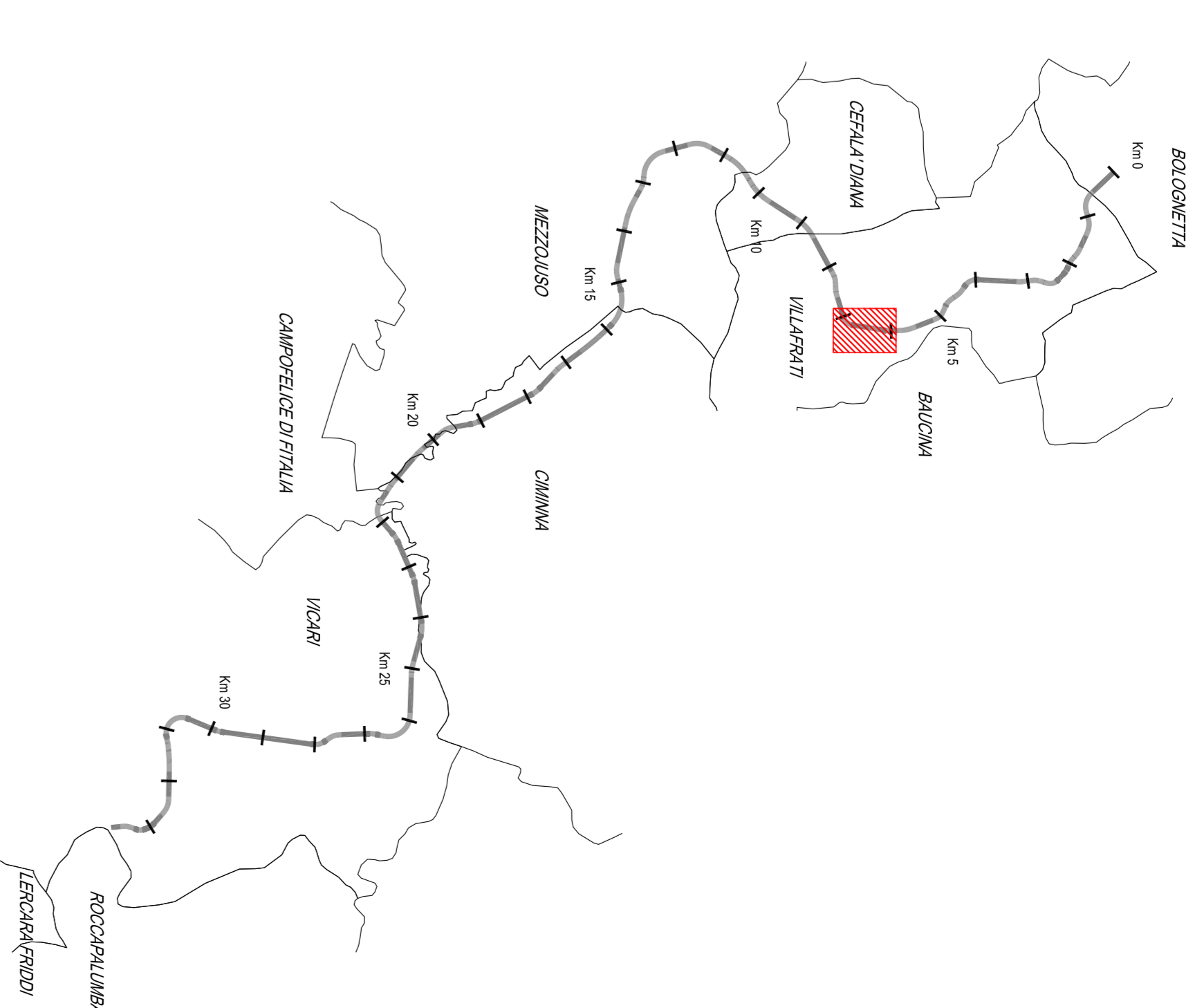
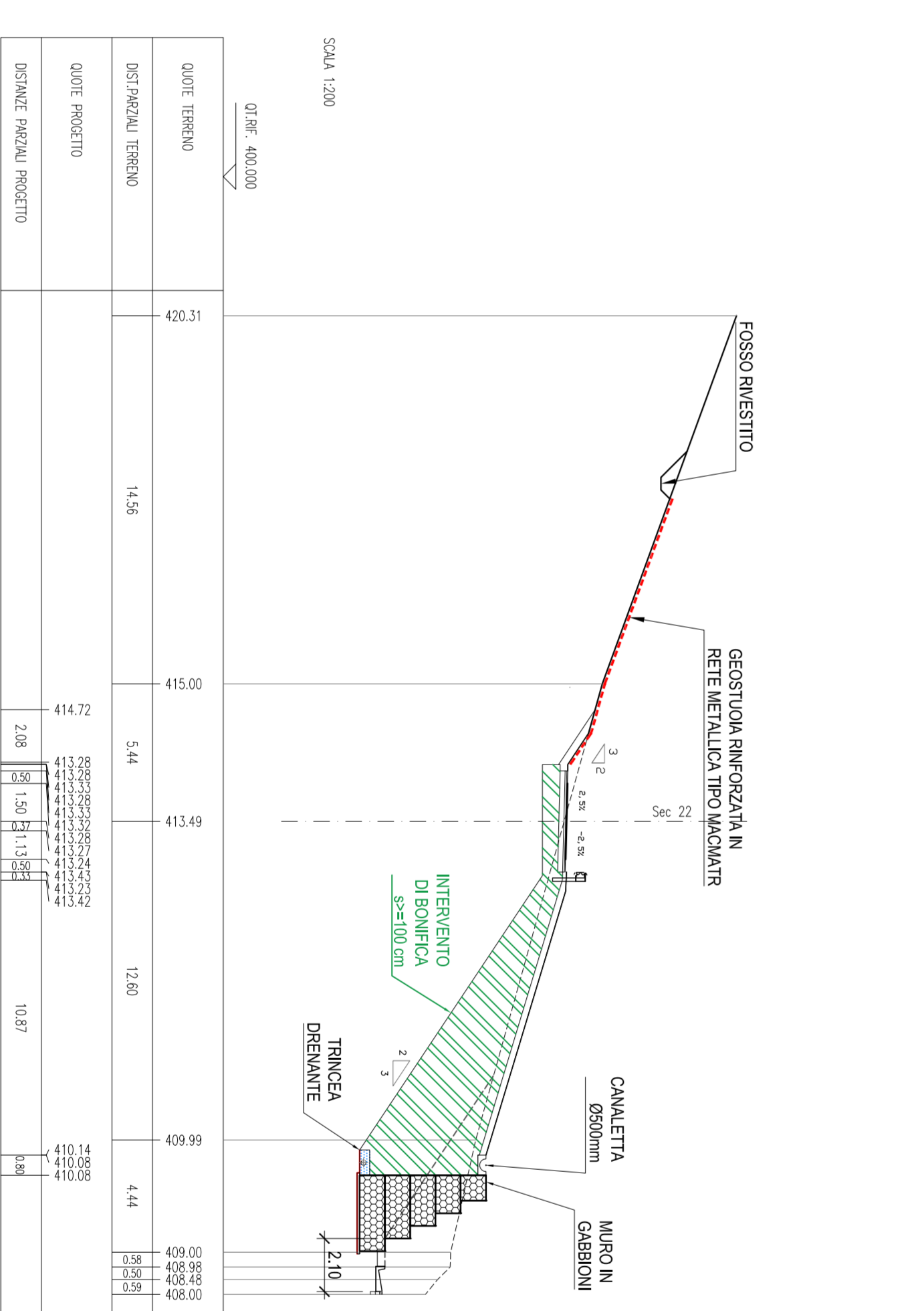

**ANAS S.p.A.**  
 Direzione Regionale Emilia-Romagna  
 Direzione Provinciale Bologna  
 Ufficio Tecnico  
 Via dell'Industria, 1  
 40138 Bologna

PA17/08  
**OPERE DI SOSTEGNO - SVINCOLO BAUCIUNA - LOTTO 2a**  
**OS138 - MURO IN GABBIONI E CONSOLIDAMENTI VS 22 E RAMPA 3**  
 Sezioni 577  
**- PERIZIA DI VARIANTE N.3 -**

Codice Unico Progetto (CUP): F41B03000230001

Codice altare: PA17/08

PROGETTO	PROVVISORIO	04/17	08/17	12/17	03/18	06/18	09/18	12/18	03/19	06/19	09/19	12/19	03/20	06/20	09/20	12/20	03/21	06/21	09/21	12/21	03/22	06/22	09/22	12/22	03/23	06/23	09/23	12/23	03/24	06/24	09/24	12/24	03/25	06/25	09/25	12/25	03/26	06/26	09/26	12/26	03/27	06/27	09/27	12/27	03/28	06/28	09/28	12/28	03/29	06/29	09/29	12/29	03/30	06/30	09/30	12/30	03/31	06/31	09/31	12/31
----------	-------------	-------	-------	-------	-------	-------	-------	-------	-------	-------	-------	-------	-------	-------	-------	-------	-------	-------	-------	-------	-------	-------	-------	-------	-------	-------	-------	-------	-------	-------	-------	-------	-------	-------	-------	-------	-------	-------	-------	-------	-------	-------	-------	-------	-------	-------	-------	-------	-------	-------	-------	-------	-------	-------	-------	-------	-------	-------	-------	-------

ANAS S.p.A.  
 Direzione Regionale Emilia-Romagna  
 Direzione Provinciale Bologna  
 Ufficio Tecnico  
 Via dell'Industria, 1  
 40138 Bologna