



**IMPIANTO DI PRODUZIONE DI ENERGIA DA  
FONTE SOLARE FOTOVOLTAICA CON ACCUMULO  
DENOMINATO "SASSARI 01"**

**REGIONE SARDEGNA  
PROVINCIA di SASSARI  
COMUNI di SASSARI e PORTO TORRES**

PROGETTO DEFINITIVO

Tav.:	Titolo:
E01	<b>Inquadramento impianto fotovoltaico su IGM Scala 1:100.000</b>







Scala:	Formato Stampa:	Codice Identificatore Elaborato
1:100.000	A3	E01_ElaboratoGrafico_01

Progettazione:	Committente:
<b>DOTT. ING. FABIO CALCARELLA</b> Via Bartolomeo Ravenna, 14 - 73100 Lecce Mob. +39 340 9243575 fabio.calcarella@gmail.com - fabio.calcarella@ingpec.eu P. IVA 04433020759  	<b>Whysol-E Sviluppo S.r.l.</b> Via Meravigli, 3 - 20123 - MILANO Tel: +39 02 359605 info@whysol.it - whysol-e.sviluppo@legalmail.it P. IVA 10692360968

Data	Motivo della revisione:	Redatto:	Controllato:	Approvato:
Marzo 2021	Prima emissione	STC	FC	WHYSOL-E Sviluppo s.r.l.



# Legenda

-  Aree di impianto
-  Cavidotto MT tra aree Ovest
-  Cavidotto MT da CdR a SSE
-  Cavo AT
-  Area SSE Utente
-  SE Terna Porto Torres 1

IGM 100.000

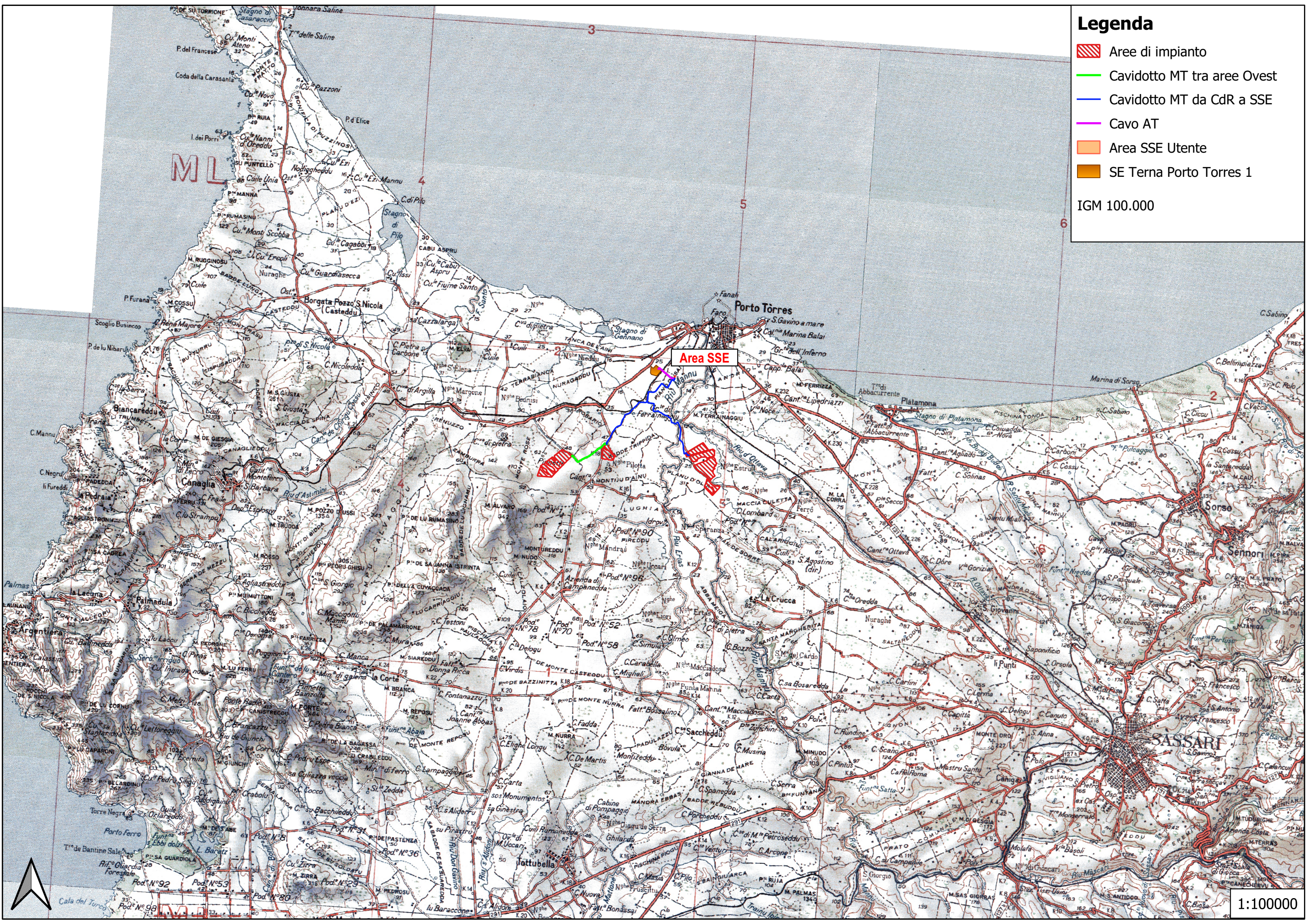

1:100000