

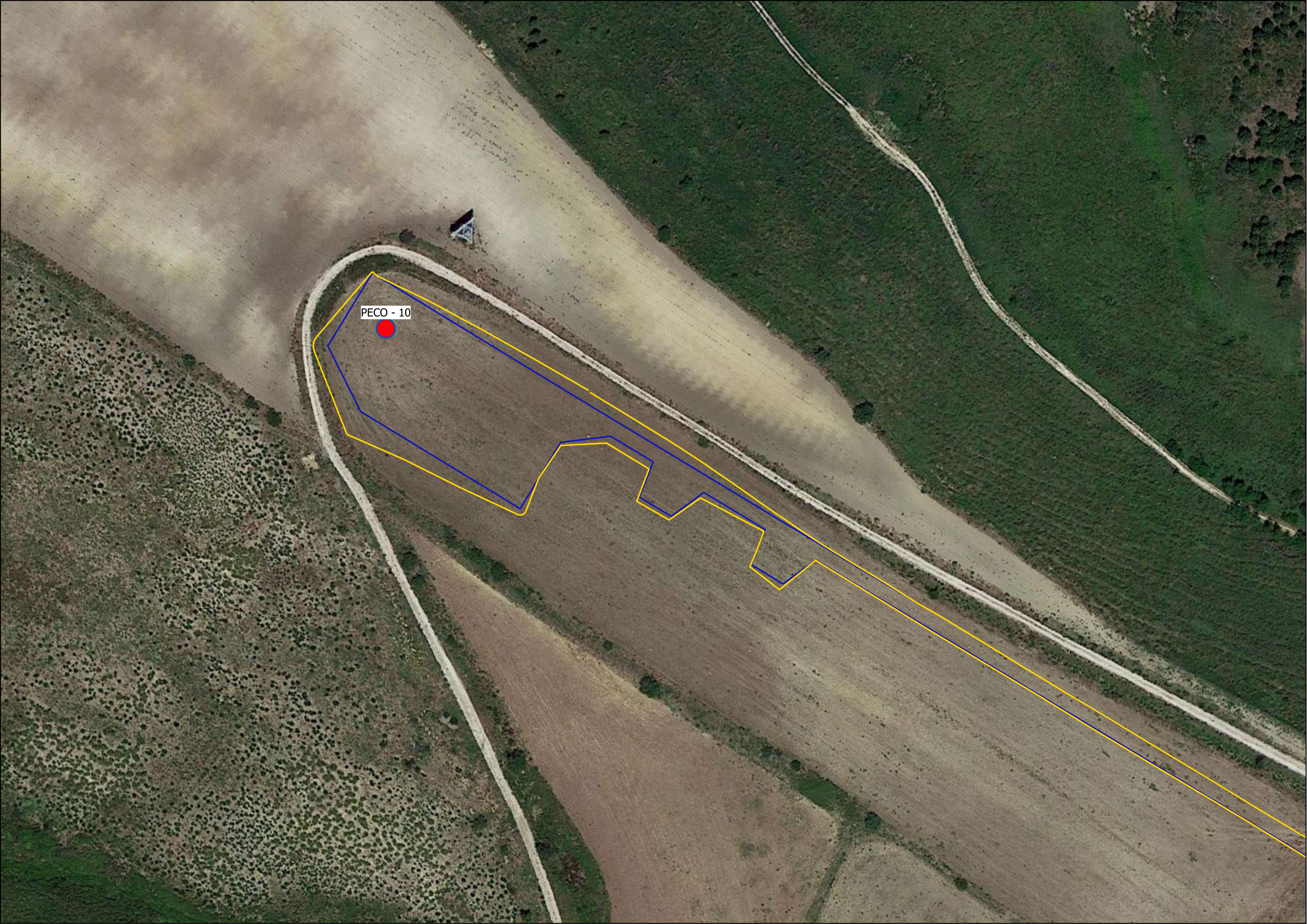

REGIONE SICILIANA



COMMITTENTE: 		RWE RENEWABLES ITALIA S.R.L. via A. Doria, 41/G - 00192 ROMA (RM) P.IVA/C.F. 06400370968 pec: rwerenewablesitaliasrl@legalmail.it					
Titolo del Progetto: <h2 style="text-align: center;">PARCO EOLICO CONTESSA</h2>							
Documento: Studi ambientali, geologici, agronomici ed archeologici			N° Documento: PECO-A-0807				
ID PROGETTO:	PECO	DISCIPLINA:	A	TIPOLOGIA:	R	FORMATO:	A4
TITOLO: <h3 style="text-align: center;">Sovrapposizione del progetto su foto aeree</h3>							
FOGLIO:	1 di 1	SCALA:		FILE:	PECO-A-0801.pdf		
Il Progettista: Ing. Riccardo Cangelosi  			Redattori SIA: Dott. Gualtiero Bellomo Ing. Claudio Giannobile Prof. Vittorio Amadio Guidi Dott. Fabio Interrante Dott.ssa Maria Antonietta MAMIRGEOIND Dott. Sebastiano Muratore  <p style="text-align: right; font-size: small;"> MAMIRGEOIND AMBIENTE, GEOLOGIA E GEOFISICA s.r.l. Direttore Tecnico Dott.ssa MARIA ANTONIETTA </p>				
Rev:	Data Revisione	Descrizione Revisione	Redatto	Controllato	Approvato		
00	gennaio/2022	PRIMA EMISSIONE	VAMIRGEOIND	VAMIRGEOIND	RWE		



PECO - 10



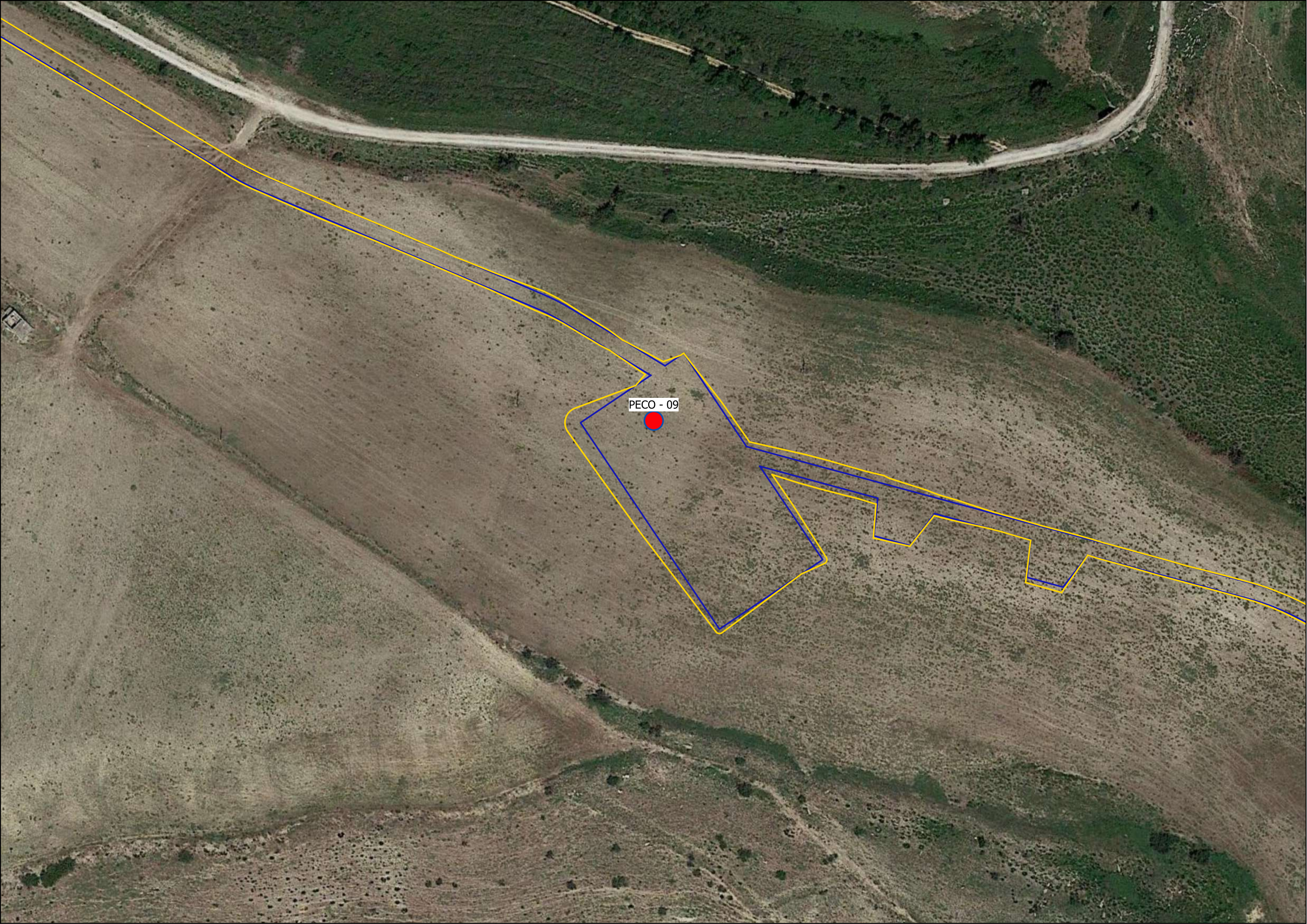

PECO - 09



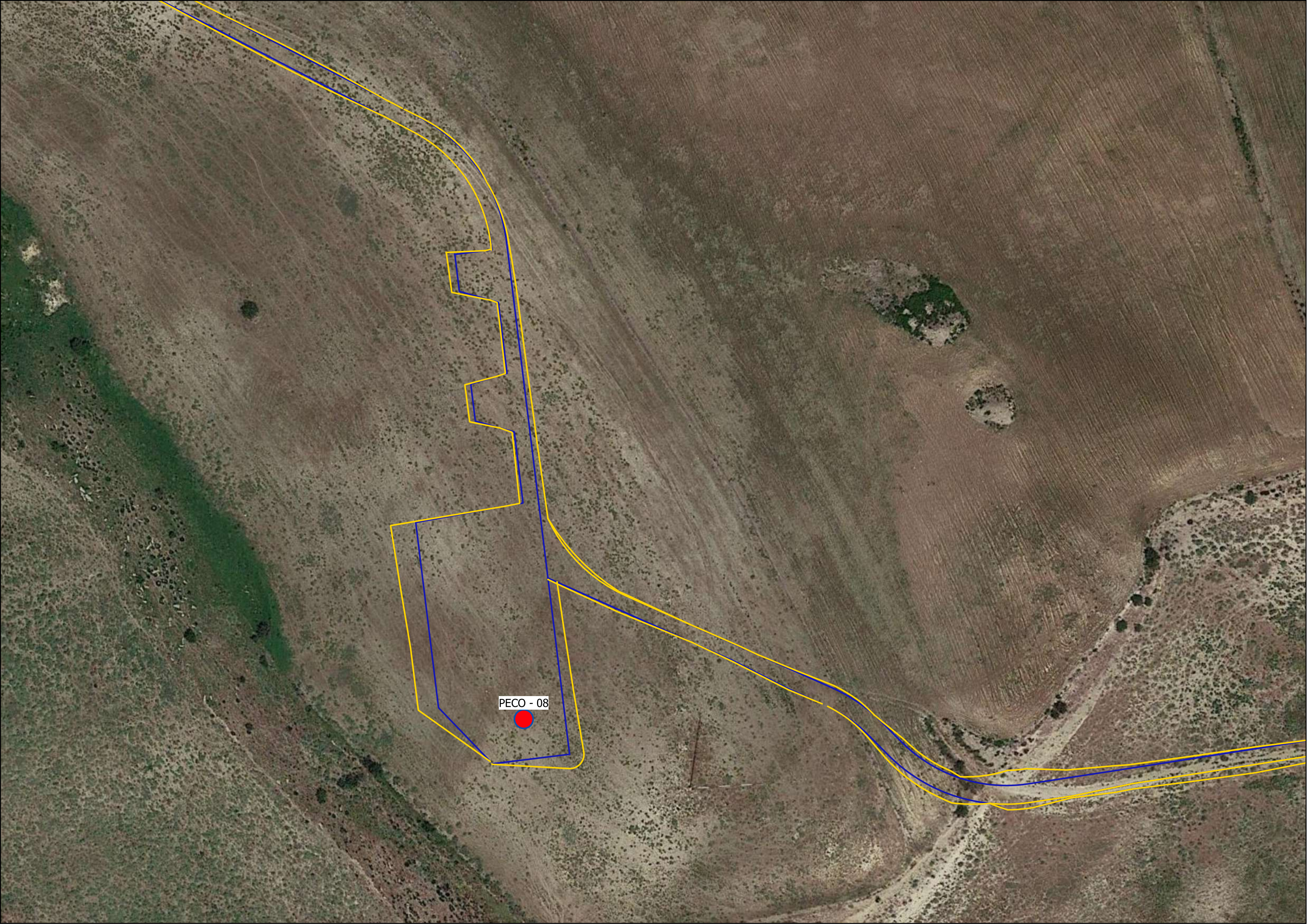

PECO - 08





PECO - 07







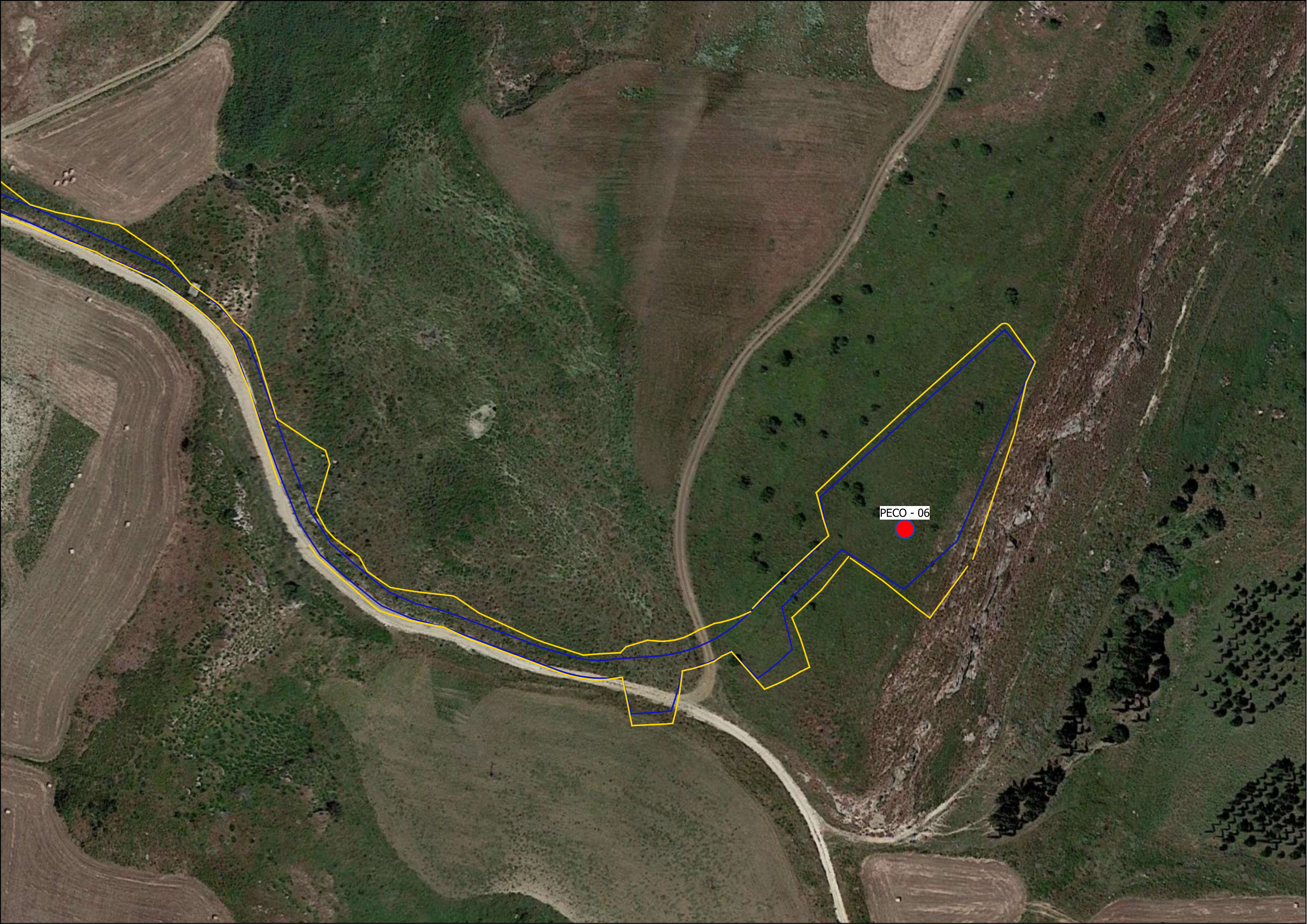

PECO - 06

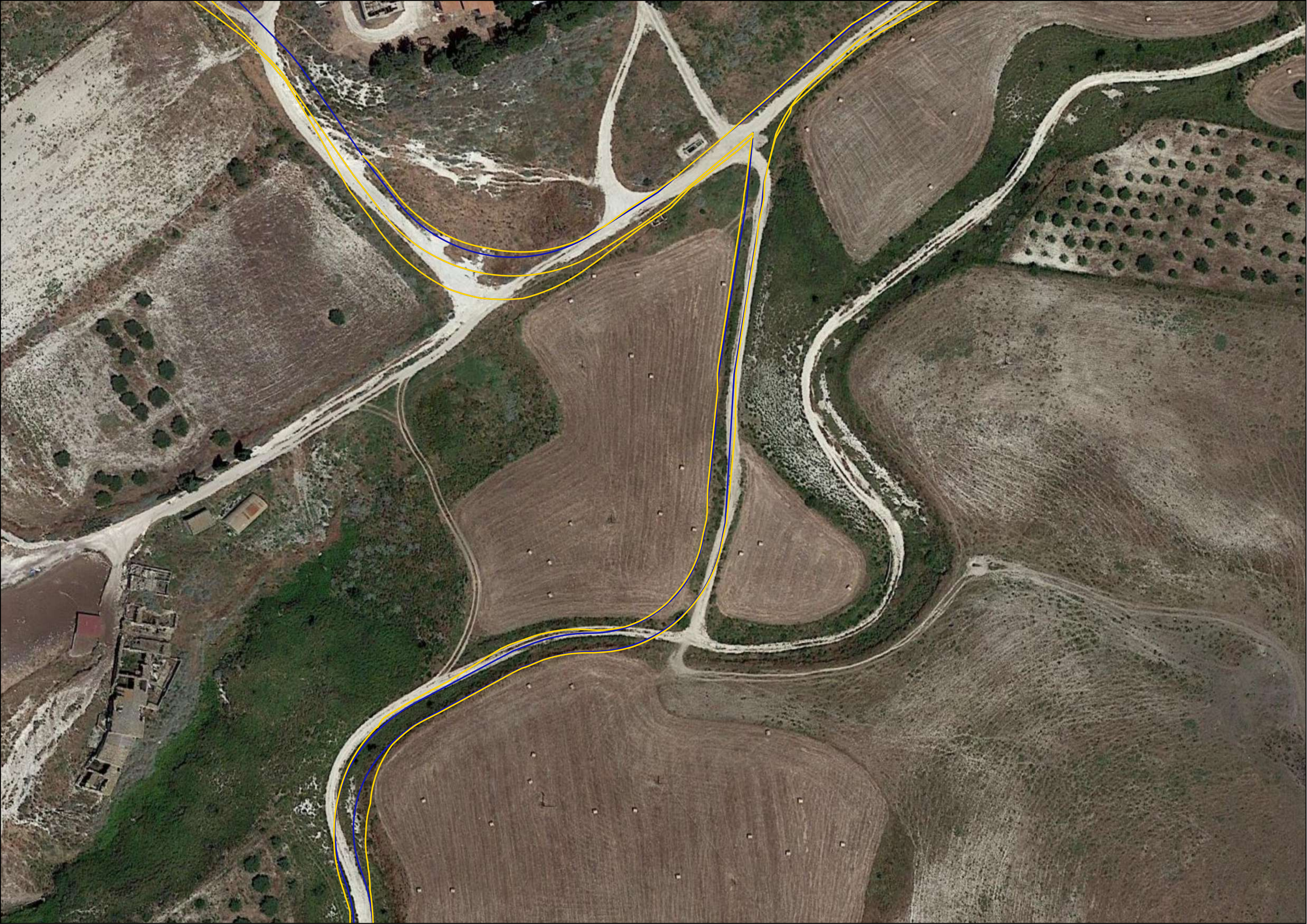



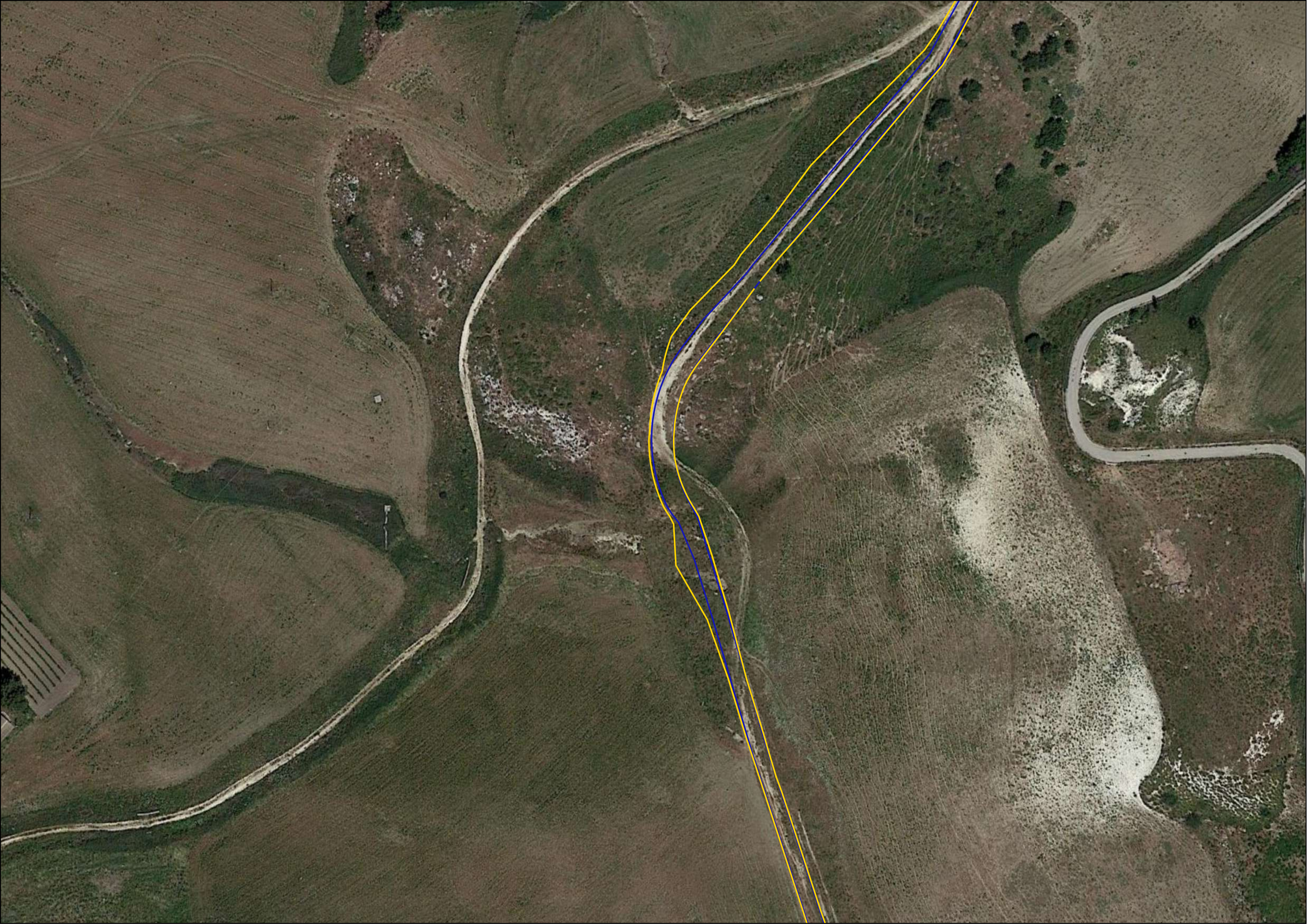







PECO - 05





PECO - 04





PECO - 03

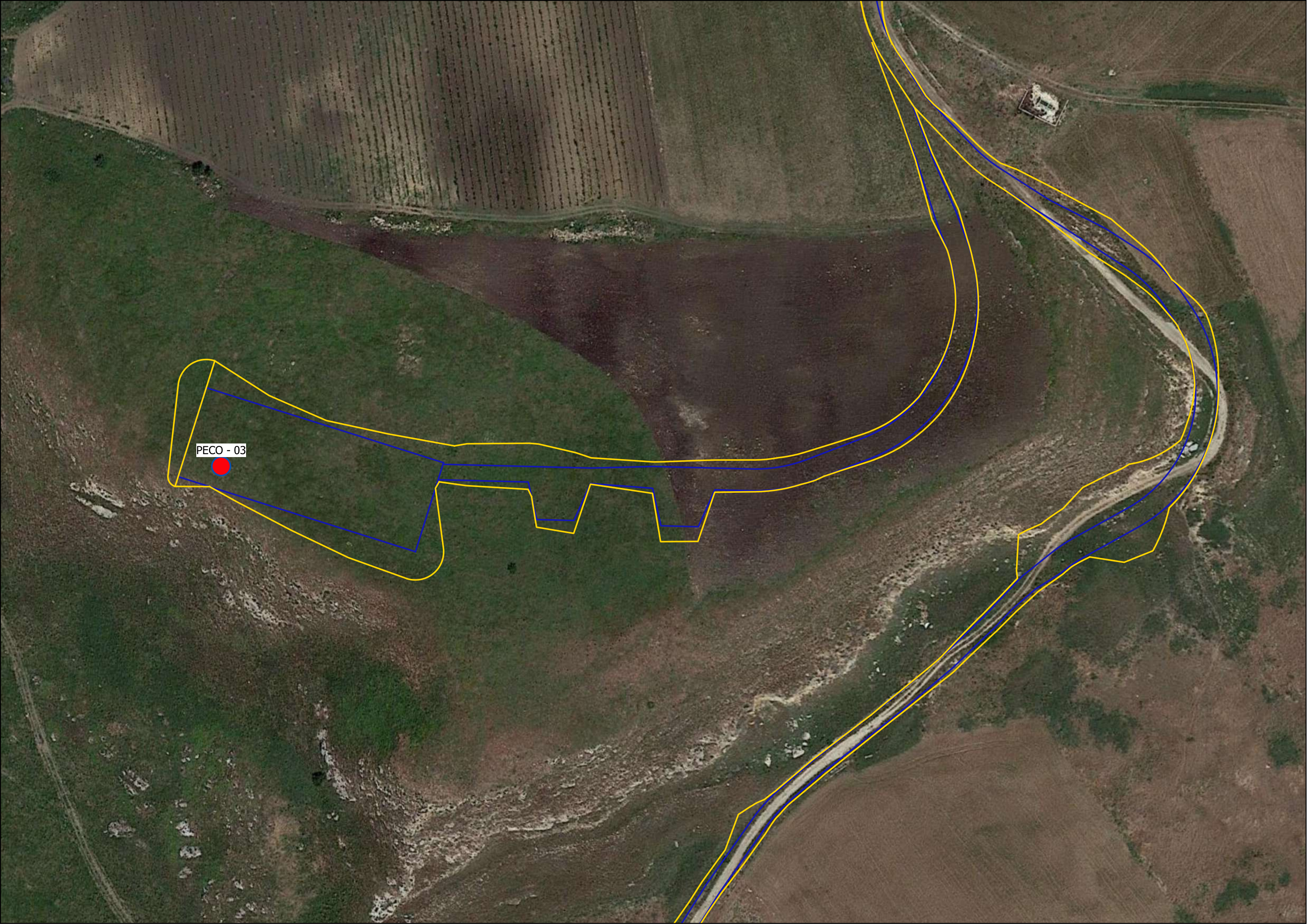



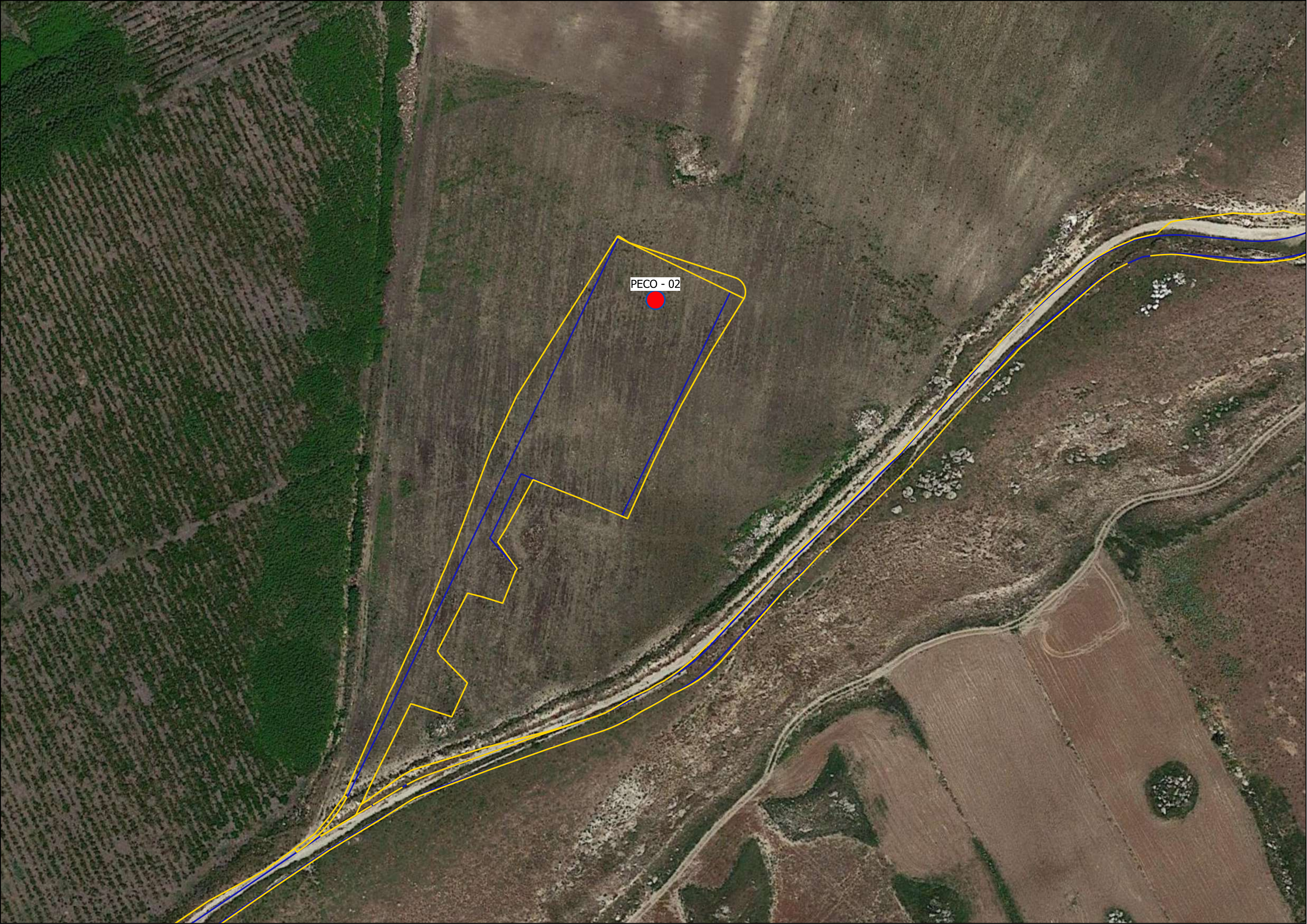

PECO - 02



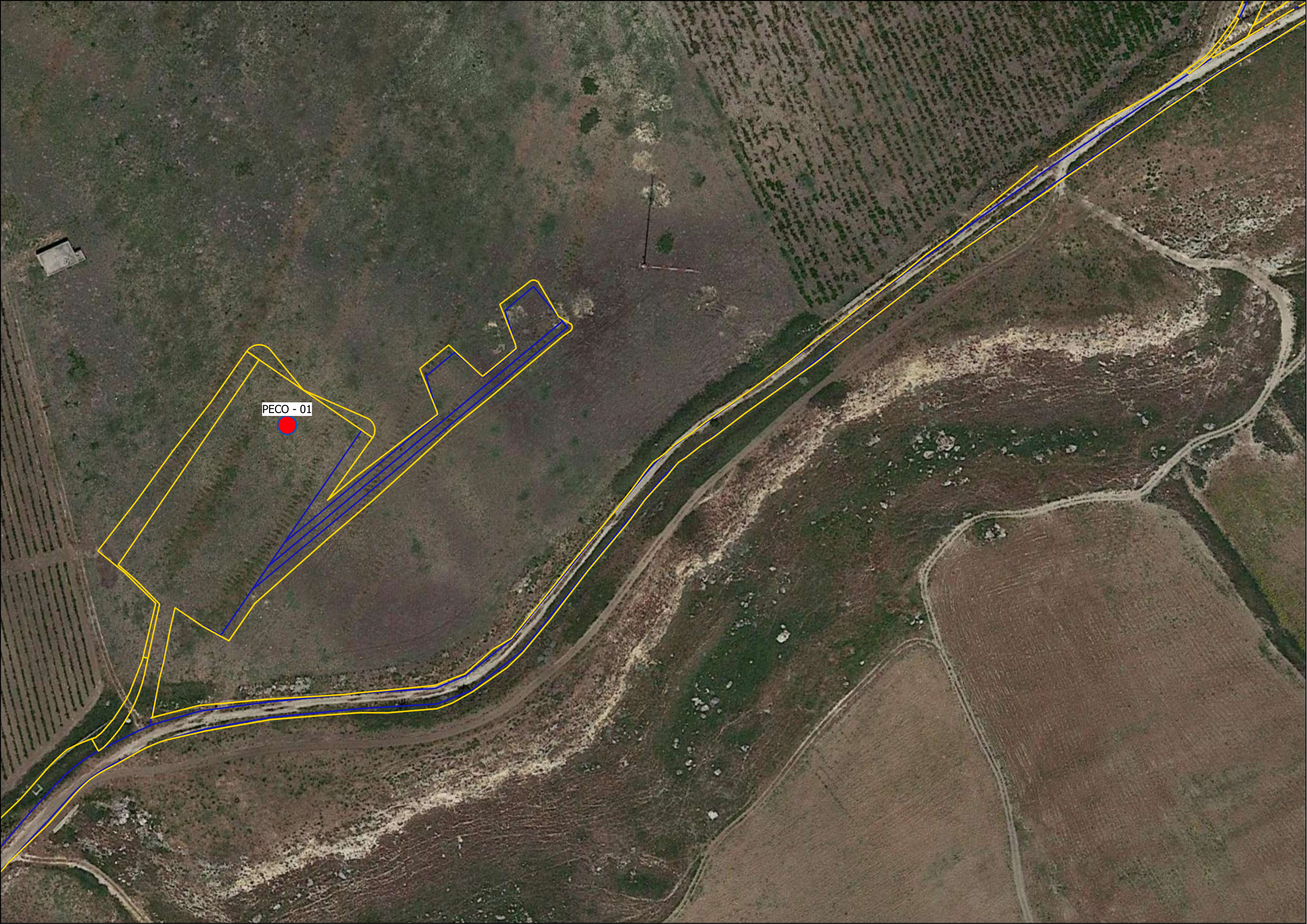

PECO - 01







