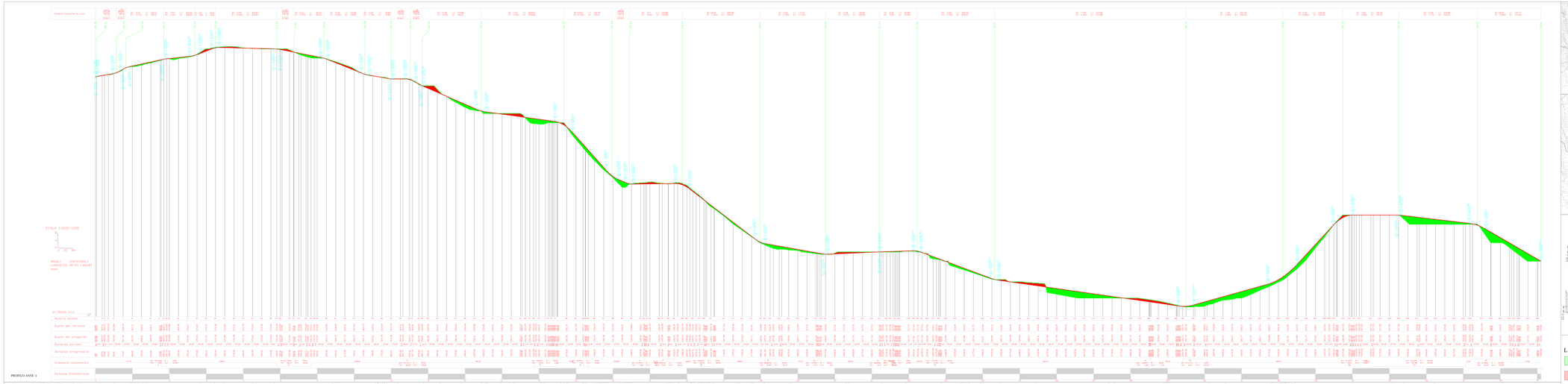

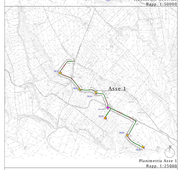

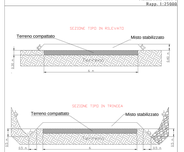

Legenda

Rilevato	Profilo terreno esistente
Sterro	Profilo di progetto

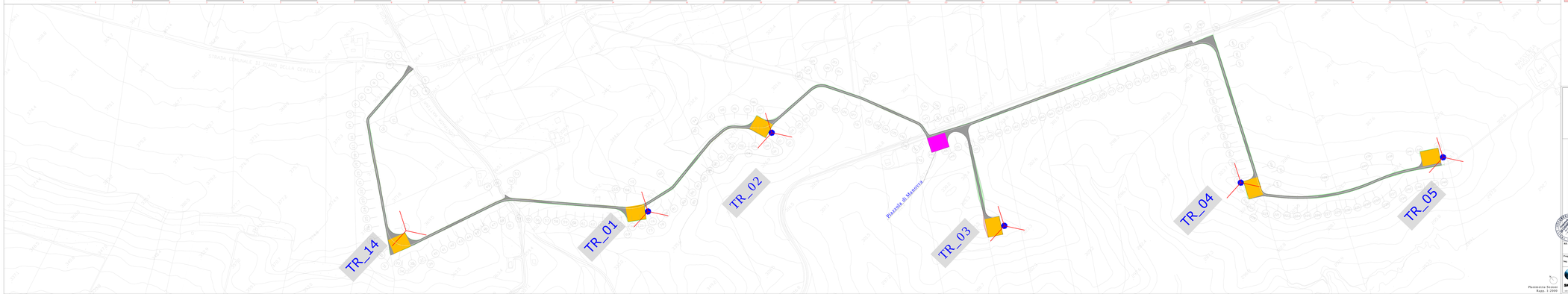

REGIONE BASILICATA

Ind	Descrizione	Data	Progettista	Coordinatore	Responsabile	Responsabile Unico del Procedimento	Vista Archivio/Riferimento
			Ing. Ph. Mandillo	Ing. M. Marchese	Ing. P. M. Giampaolo	Dott. Ing.	Data: 16/06/2014

PROGETTO PER LA REALIZZAZIONE DI UN PARCO EOLICO - DL 22 MW- NO CONTO ENERGIA(GRUPPO ALTA ATE)

SKYWIND GROUP
via Vittorio Veneto 2 - 39018 Terlano(I) Italia

SKYWIND ITALIA

ASSE 1
PLANIMETRIA E PROFILO

TAV. A.16.a.14

Aggiornamento | Sostituisce | Sostituito da

Foglio 1 | Fogli 1