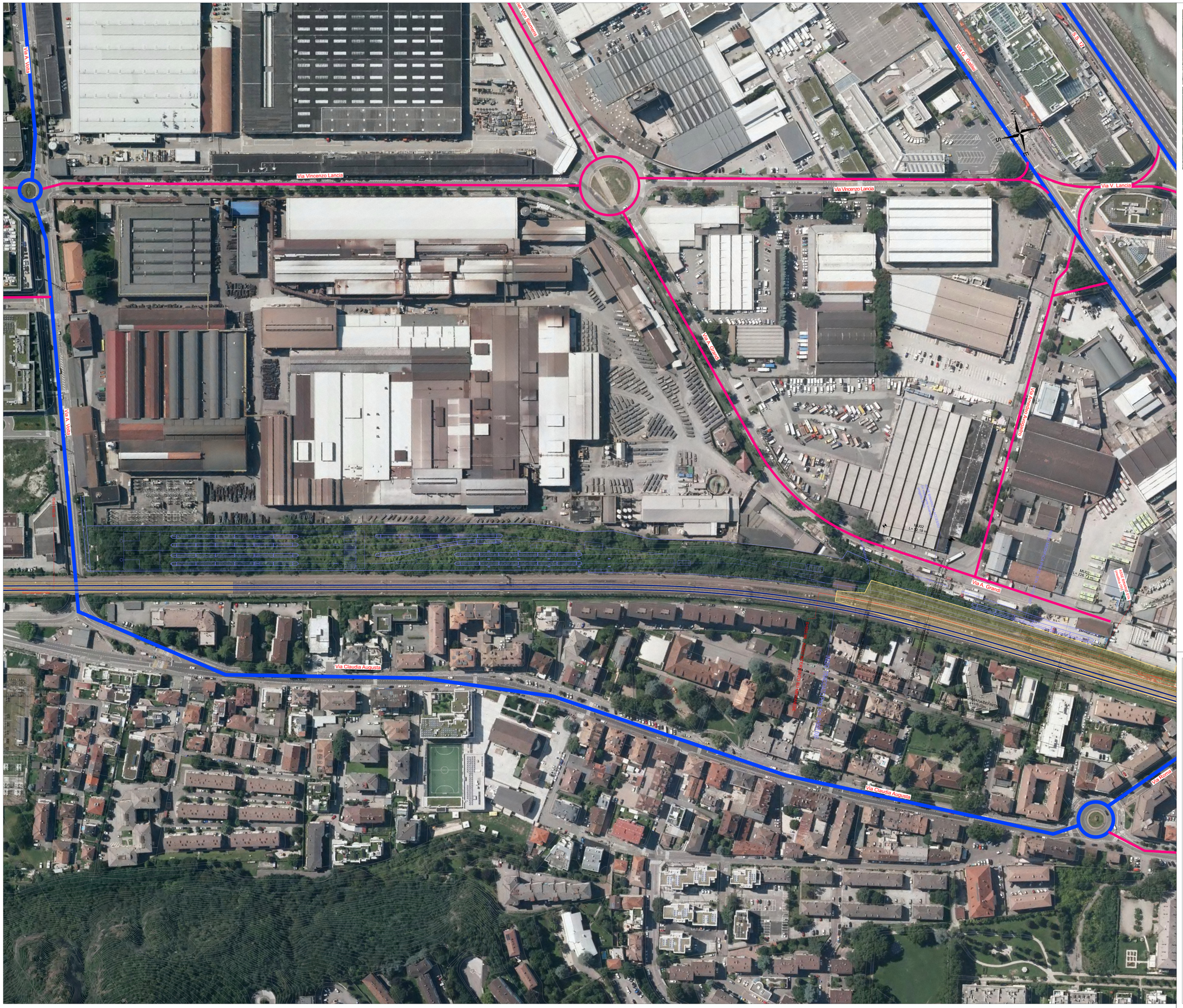
Via A. Volta
Via Vincenzo Lancia
Via Vincenzo Lancia
Via V. Lancia
Via G. Galilei
S.S. 12
Via A. Grandi
Via A. Grandi
Via A. Volta
Via Claudia Augusta
Via Claudia Augusta
Via Roma
MURO
L= 236 m
MURO
L= 226 m
MURO
L= 218 m
MURO
L= 226 m
MURO
L= 226 m
MURO
L= 226