









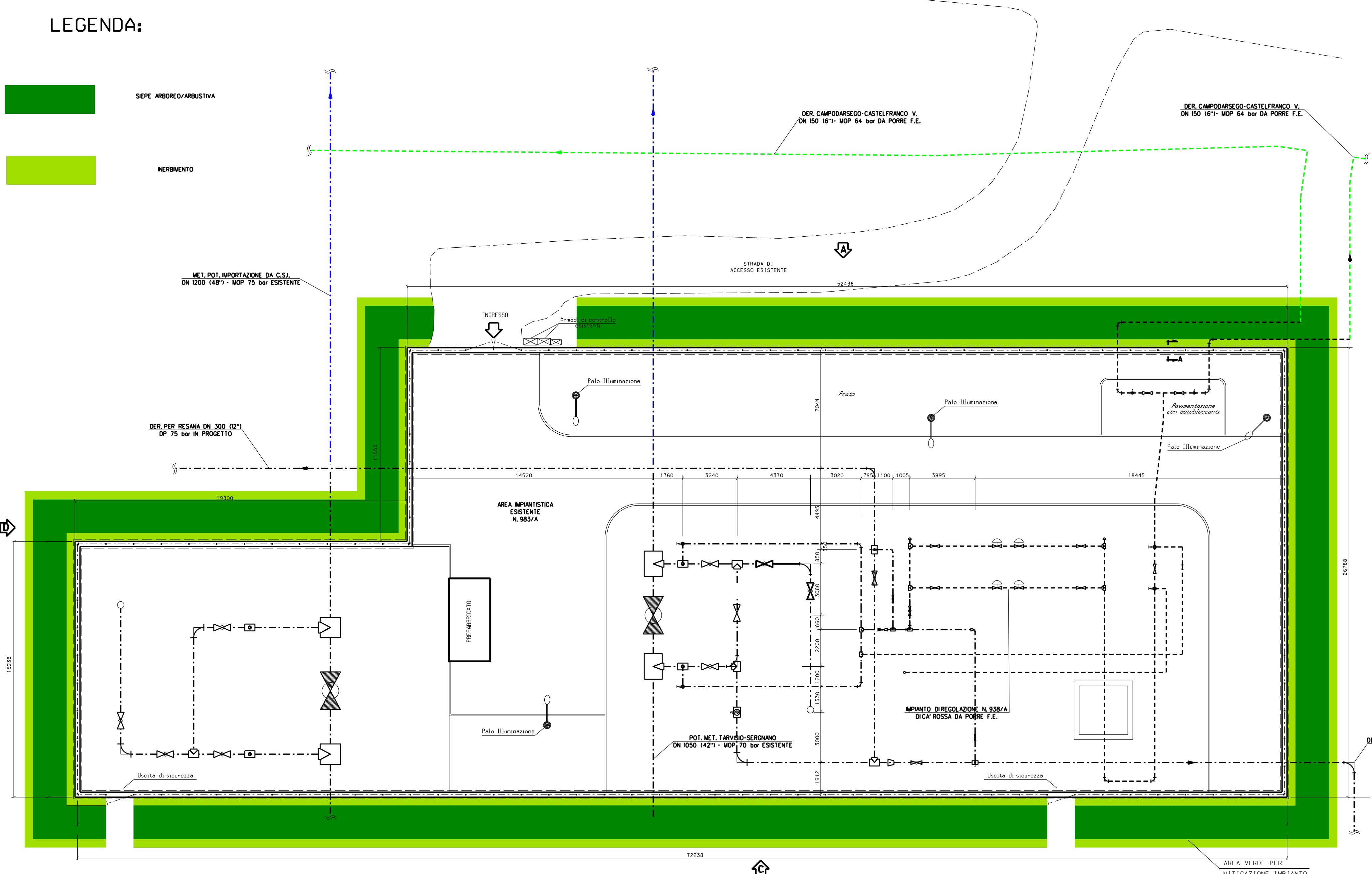
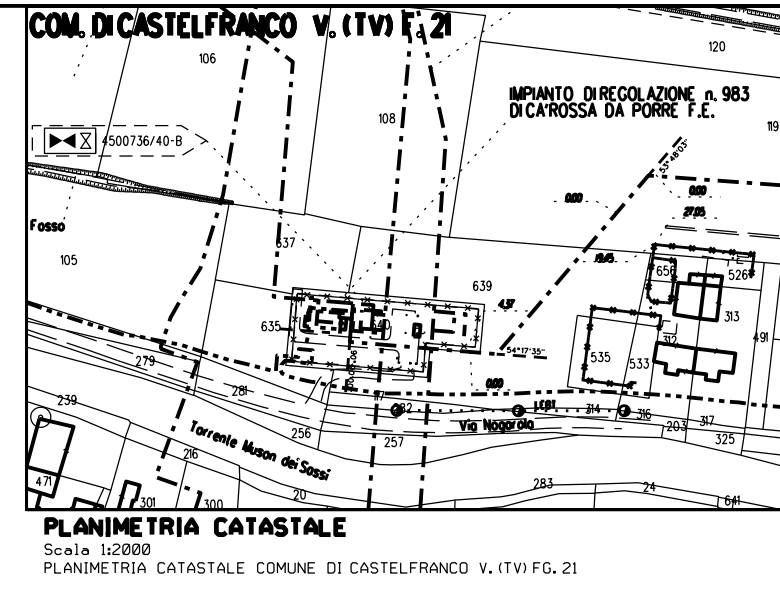

LEGENDA:

-  SEPE ARBOREO/ARBUSTIVA
-  MERBIMENTO



- | | | |
|---|---|---------------------------|
|  |  | ACERO CAMPESTRE (n. 37) |
|  |  | BERRETTA DA PRETE (n. 37) |
|  |  | SANGUINELLA (n. 37) |
|  |  | CORNIOLO (n. 37) |
| | | TOTALE 148 |

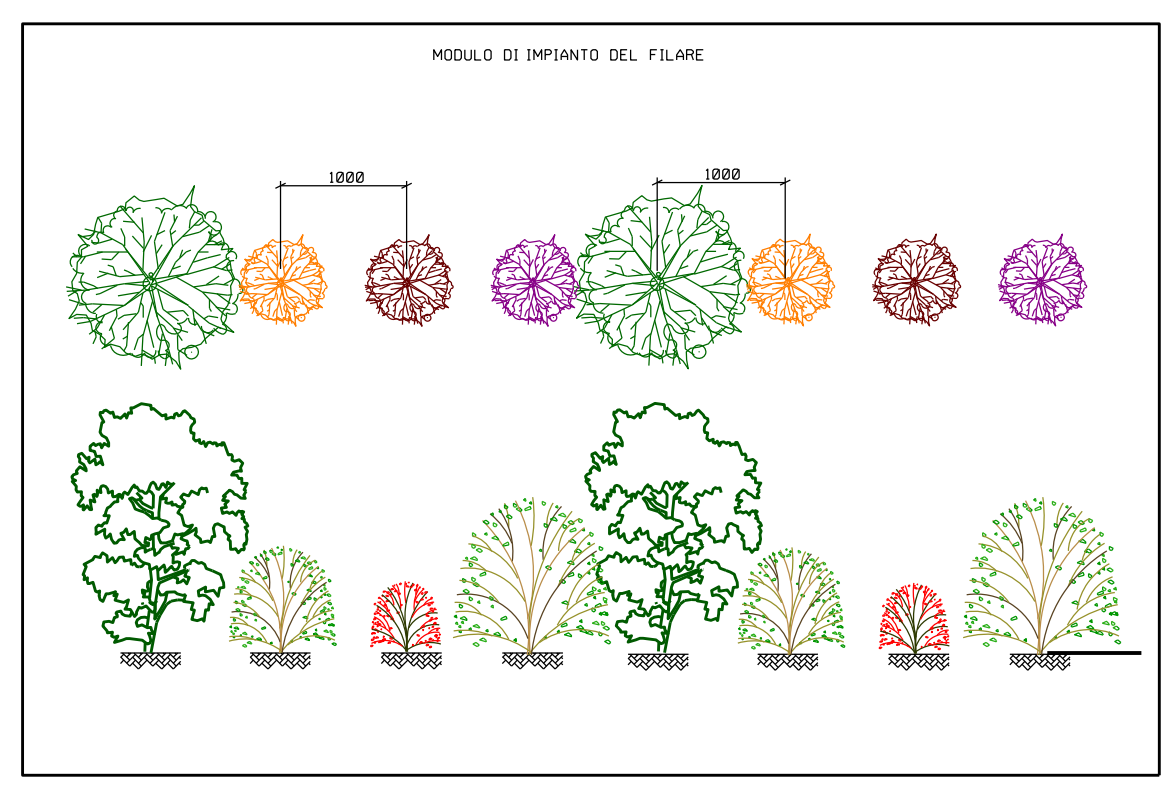

- NOTE:**
- Mettere a dimora le piantecole riportate in planimetria
 - Utilizzare piante arboree / arbustive h. 1,80 - 1,25 m
 - Le misure sono espresse in millimetri

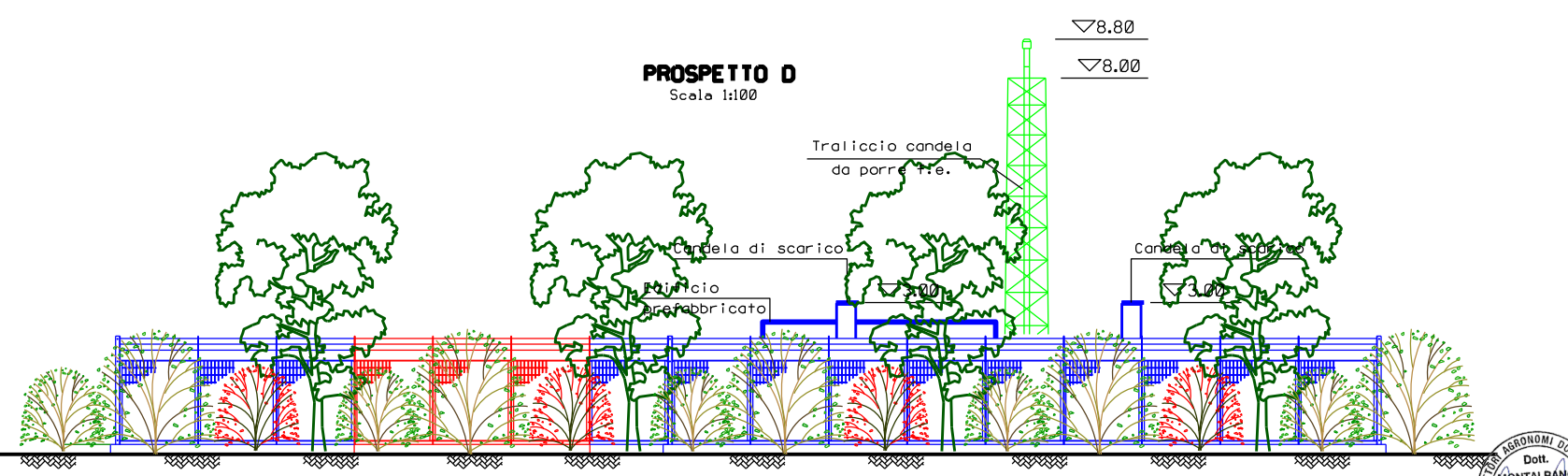
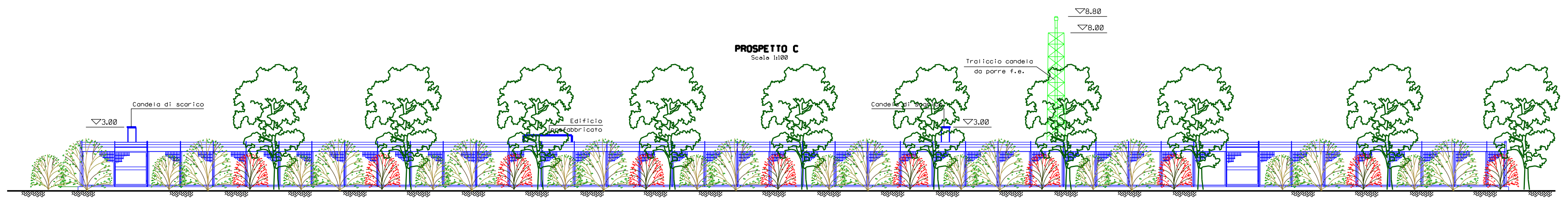
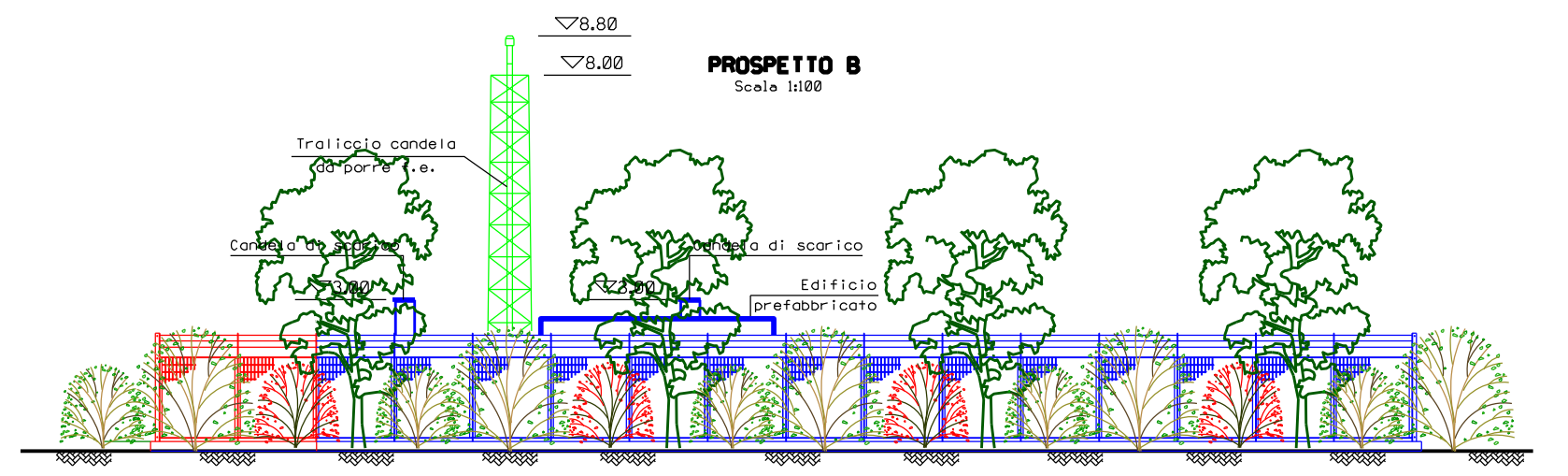
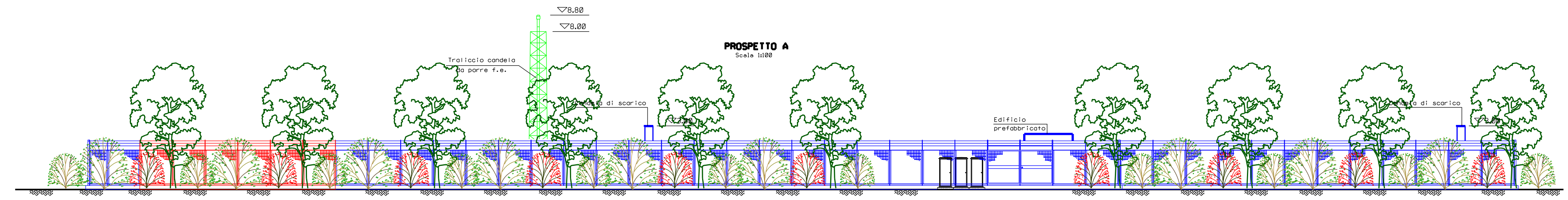

1	11/03/21	AGGIORNAMENTO	EMBO	LUMINARI	MONTALBANI						
0	04/07/20	EMISSIONE	EMBO	LUMINARI	MONTALBANI						
REV.1	DATA	DESCRIZIONE	DISEGNA	CONTR.	APPROV.						
Proprietario		Progettista									
Metonodotto:	Rfi Met. Campodarsego-Castelfranco (2° Tratto Resana-Castelfranco) DP 75 bar		Comm.	MR76025							
DER. PER RESANA DN 300 (12") - DP 75 bar	DER. PER CASTELFRANCO V. DN 200 (8") - DP 75 bar		SCALE	<table border="1"> <tr> <td>1</td> <td>1</td> <td>1</td> <td>1</td> <td>1</td> <td>1</td> </tr> </table>		1	1	1	1	1	1
1	1	1	1	1	1						
PROGETTO DI MASCHERAMENTO IMPIANTO P.I.D. N. 4500736/40-B ESISTENTE IN AREA IMPIANTISTICA 983/A			Scale	VARE							
<small>Il presente disegno è di proprietà aziendale - La società tutelata i propri diritti a termine di legge.</small>			Sostituito da								