

COMMITTENTE:



PROGETTAZIONE:



S.O. GEOLOGIA TECNICA, DELL'AMBIENTE E DEL TERRITORIO

PROGETTO DEFINITIVO

RADDOPPIO PONTE S. PIETRO - BERGAMO - MONTELLO

LOTTO 9: Opere Civili e Impianti Tecnologici di Piazzale per il completamento del raddoppio della linea Ponte SP - Bergamo e per lo spostamento provvisorio della linea Treviglio - Bergamo. (Sottofase 1)

Documento di risposta alla richiesta di integrazioni di cui alla nota MiTE prot. 1158 del 01.03.2022

Tabelle livelli in facciata ante e post mitigazione

SCALA:

COMMESSA LOTTO FASE ENTE TIPO DOC. OPERA/DISCIPLINA Progr. REV.

N B 1 R 0 9 D 6 9 R G C A 0 0 0 0 0 0 4 A

Rev.	Descrizione	Redatto	Data	Verificato	Data	Approvato	Data	Autorizzato Data
A	Emissione esecutiva	F. Massari	Marzo 2022	D. Bensaadi	Marzo 2022	M. Berlingeri	Marzo 2022	S. Padulosi Marzo 2022
								ITALFERR S.p.A. Ing. Padulosi Saracino Ordine degli Ingegneri di Bergamo n. 25827 sez. A

File: NB1R09D69RGCA000004A.doc

n. Elab.:



PROGETTO DEFINITIVO
LINEA PONTE SP – BERGAMO - MONTELLO
Raddoppio Ponte San Pietro-Bergamo-Montello. Lotto 9: Opere civili e impianti tecnologici di piazzale per il completamento del raddoppio della linea Ponte San Pietro - Bergamo e per lo spostamento provvisorio della linea Treviglio – Bergamo
Documento di risposta alla richiesta di integrazioni di cui alla nota MiTE prot. 1158 del 03.03.2022

Tabelle livelli in facciata ante e post mitigazione

COMMESSA	LOTTO	CODIFICA	DOCUMENTO	REV.	FOGLIO
NB1R	09	D 69 RG	CA0000	A	2 di 20

Indice

1	Quadro riepilogativo scenari considerati	3
2	Scenari 1	4
2.1	Localizzazione e dati di input	4
2.2	Tabelle livelli acustici in facciata ante e post mitigazione	13
3	Scenari 2	14
3.1	Localizzazione e dati di input	14
3.2	Tabelle livelli acustici in facciata ante e post mitigazione	20



PROGETTO DEFINITIVO
LINEA PONTE SP – BERGAMO - MONTELLO
 Raddoppio Ponte San Pietro-Bergamo-Montello. Lotto 9: Opere civili e impianti tecnologici di piazzale per il completamento del raddoppio della linea Ponte San Pietro - Bergamo e per lo spostamento provvisorio della linea Treviglio – Bergamo
 Documento di risposta alla richiesta di integrazioni di cui alla nota MiTE prot. 1158 del 03.03.2022

Tabelle livelli in facciata ante e post mitigazione

COMMESSA	LOTTO	CODIFICA	DOCUMENTO	REV.	FOGLIO
NB1R	09	D 69 RG	CA0000	A	3 di 20

1 QUADRO RIEPILOGATIVO SCENARI CONSIDERATI

Elaborato	Scenari	Parametri			Descrizione
		I	II	III	
1A AM	1A _{AM}	1	A	AM	Aree di cantiere relative al Lotto 9 ricadenti tra i Ponti Via dei Caniana e San Bernardino, in assenza di barriere antirumore
1A PM	1A _{PM}	1	A	PM	Aree di cantiere relative al Lotto 9 ricadenti tra i Ponti Via dei Caniana e San Bernardino, con presenza di barriere antirumore
1B PM	1B _{PM}	1	B	PM	Aree di cantiere relative al Lotto 9 ricadenti tra i Ponti Via dei Caniana e San Bernardino, e quelle del Lotto 2 a queste maggiormente vicine, con presenza di barriere antirumore
2A AM	2A _{AM}	2	A	AM	Aree di cantiere relative al Lotto 9 prossime al Villaggio degli Sposi, in assenza di barriere antirumore
2A PM	2A _{PM}	2	A	PM	Aree di cantiere relative al Lotto 9 prossime al Villaggio degli Sposi, con presenza di barriere antirumore
2B PM	2B _{PM}	2	B	PM	Aree di cantiere relative al Lotto 9 prossime al Villaggio degli Sposi e quelle del Lotto 2 a queste maggiormente vicine, con presenza di barriere antirumore
Legenda parametri					
	I	Condizioni localizzative			
		1	Area compresa tra i Ponti Via dei Caniana e San Bernardino		
		2	Area prossima a Villaggio degli Sposi		
	II	Condizioni temporali			
		A	Operatività attività di cantierizzazione Lotto 9		
	B	Contemporaneità di operatività attività di cantierizzazione Lotto 9 e Lotto 2 (aree di cantiere contermini a quelle del Lotto 9)			
	III	Condizioni operative			
		AM	Ante mitigazione		
		PM	Post mitigazione		

Tabelle livelli in facciata ante e post mitigazione

COMMESSA	LOTTO	CODIFICA	DOCUMENTO	REV.	FOGLIO
NB1R	09	D 69 RG	CA0000	A	4 di 20

2 SCENARI 1

2.1 Localizzazione e dati di input

Ambito Aree di cantiere relative al Lotto 9 ricadenti tra i Ponti Via dei Caniana e San Bernardino, in assenza di barriere antirumore

1A | AM



Tabelle livelli in facciata ante e post mitigazione

COMMESSA	LOTTO	CODIFICA	DOCUMENTO	REV.	FOGLIO
NB1R	09	D 69 RG	CA0000	A	5 di 20

Dati di input: Aree di cantiere Lotto 9

9AT.01A	Mezzi di cantiere	% impiego	% operatività effettiva	Lw [dB(A)]	Lw pesato [dB(A)]
	Escavatore	100%	50%	106	103
	Macchina per micropali	100%	50%	105	103,5
	Macchina per pali	100%	70%	105	103,5
	Gru leggera	100%	50%	100	97
	Gru pesante	100%	50%	100	100
	Bobcat	100%	100%	101	101
	Pompa cls	100%	50%	100	97
	Piattaforma aerea	100%	100%	70	70
	Pompa aggotamento acqua	100%	100%	98,7	98,7
	Gruppo elettrogeno	100%	100%	99,4	99,4
	Autocarro	100%	100%	100	100
	Vibratore cls	100%	100%	73,7	73,7
	Vibratore cls	100%	100%	73,7	73,7

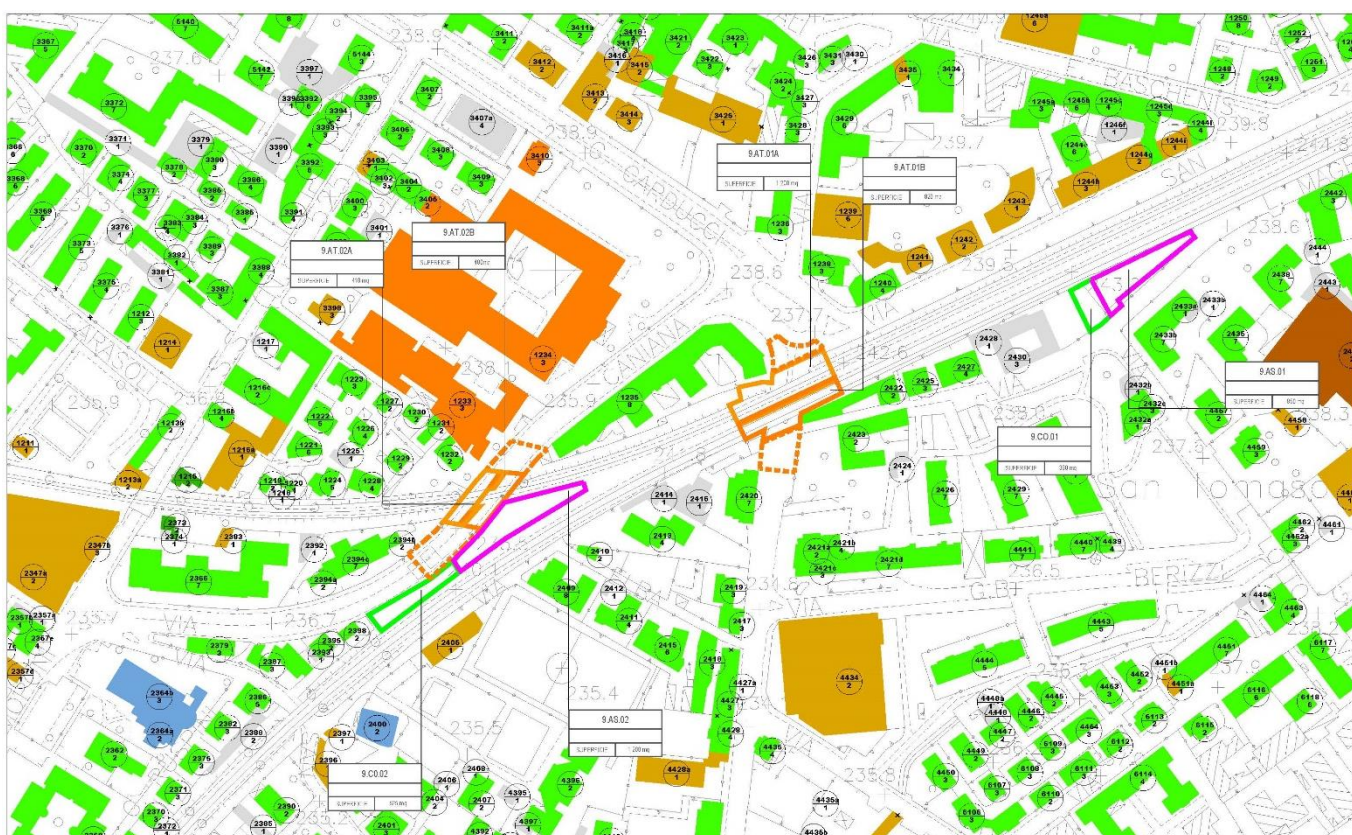
9AT.02A-B	Mezzi di cantiere	% impiego	% operatività effettiva	Lw [dB(A)]	Lw pesato [dB(A)]
	Escavatore	100%	50%	106	103
	Macchina per micropali	100%	70%	105	103,5
	Macchina per pali	100%	70%	105	103,5
	Macchina per pali	100%	70%	105	103,5
	Macchina per micropali	100%	70%	105	103,5
	Gru leggera	100%	50%	100	97
	Gru pesante	100%	50%	100	100
	Bobcat	100%	100%	101	101
	Pompa cls	100%	50%	100	97
	Piattaforma aerea	100%	100%	70	70
	Pompa aggotamento acqua	100%	100%	98,7	98,7
	Gruppo elettrogeno	100%	100%	99,4	99,4
	Autocarro	100%	100%	100	100
	Vibratore cls	100%	100%	73,7	73,7
	Vibratore cls	100%	100%	73,7	73,7



PROGETTO DEFINITIVO
LINEA PONTE SP – BERGAMO - MONTELLO
 Raddoppio Ponte San Pietro-Bergamo-Montello. Lotto 9: Opere civili e impianti tecnologici di piazzale per il completamento del raddoppio della linea Ponte San Pietro - Bergamo e per lo spostamento provvisorio della linea Treviglio – Bergamo
 Documento di risposta alla richiesta di integrazioni di cui alla nota MiTE prot. 1158 del 03.03.2022

Tabelle livelli in facciata ante e post mitigazione

COMMESSA	LOTTO	CODIFICA	DOCUMENTO	REV.	FOGLIO
NB1R	09	D 69 RG	CA0000	A	6 di 20

9AS.01 e 9AS.02	Mezzi di cantiere	% impiego	% operatività effettiva	Lp [dB(A)]	Lp pesato [dB(A)]
	Pala meccanica	100%	50%	102,6	99,6
	Pala meccanica	100%	50%	102,6	99,6
	Escavatore	100%	50%	106	103,0
	Escavatore	100%	50%	106	103,0
	Gruppo elettrogeno	100%	100%	99,4	99,4
	Autocarro	100%	100%	100	100

9CO.01 e 9CO.02	Mezzi di cantiere	% impiego	% operatività effettiva	Lp [dB(A)]	Lp pesato [dB(A)]
	Gruppo elettrogeno	100%	50%	99,4	99,4
	Gru leggera	100%	50%	100	97
	Impianto aria compressa	100%	50%	99,4	99,4
	Impianto drenaggio acque	100%	100%	98,7	98,7
	Autocarro	100%	100%	100	100

Tabelle livelli in facciata ante e post mitigazione

COMMESSA	LOTTO	CODIFICA	DOCUMENTO	REV.	FOGLIO
NB1R	09	D 69 RG	CA0000	A	7 di 20

Ambito Aree di cantiere relative al Lotto 9 ricadenti tra i Ponti Via dei Caniana e San Bernardino, con presenza di barriere antirumore

1A | PM

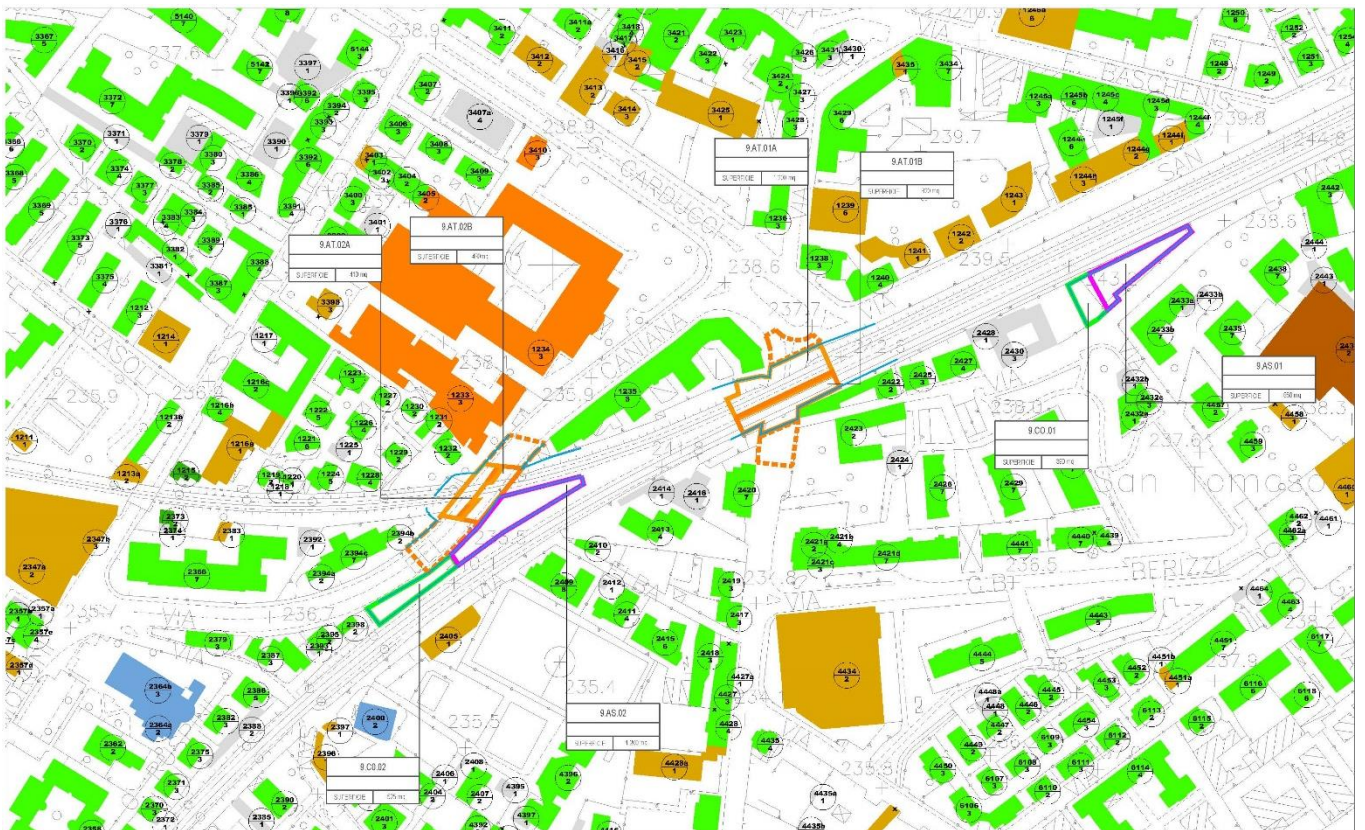

Dati di input: Aree di cantiere Lotto 9

9AT.01A	Mezzi di cantiere	% impiego	% operatività effettiva	Lw [dB(A)]	Lw pesato [dB(A)]
	Escavatore	100%	50%	106	103
	Macchina per micropali	100%	50%	105	103,5
	Macchina per pali	100%	70%	105	103,5
	Gru leggera	100%	50%	100	97
	Gru pesante	100%	50%	100	100
	Bobcat	100%	100%	101	101
	Pompa cls	100%	50%	100	97
	Piattaforma aerea	100%	100%	70	70
	Pompa aggettamento acqua	100%	100%	98,7	98,7
	Gruppo elettrogeno	100%	100%	99,4	99,4
	Autocarro	100%	100%	100	100
	Vibratore cls	100%	100%	73,7	73,7
	Vibratore cls	100%	100%	73,7	73,7

9AT.02A-B	Mezzi di cantiere	% impiego	% operatività effettiva	Lw [dB(A)]	Lw pesato [dB(A)]
	Escavatore	100%	50%	106	103
	Macchina per micropali	100%	70%	105	103,5
	Macchina per pali	100%	70%	105	103,5
	Macchina per pali	100%	70%	105	103,5
	Macchina per micropali	100%	70%	105	103,5
	Gru leggera	100%	50%	100	97
	Gru pesante	100%	50%	100	100
	Bobcat	100%	100%	101	101
	Pompa cls	100%	50%	100	97
	Piattaforma aerea	100%	100%	70	70
	Pompa aggettamento acqua	100%	100%	98,7	98,7
	Gruppo elettrogeno	100%	100%	99,4	99,4
	Autocarro	100%	100%	100	100
	Vibratore cls	100%	100%	73,7	73,7
	Vibratore cls	100%	100%	73,7	73,7



PROGETTO DEFINITIVO
LINEA PONTE SP – BERGAMO - MONTELLO
 Raddoppio Ponte San Pietro-Bergamo-Montello. Lotto 9: Opere civili e impianti tecnologici di piazzale per il completamento del raddoppio della linea Ponte San Pietro - Bergamo e per lo spostamento provvisorio della linea Treviglio – Bergamo
 Documento di risposta alla richiesta di integrazioni di cui alla nota MiTE prot. 1158 del 03.03.2022

Tabelle livelli in facciata ante e post mitigazione

COMMESSA	LOTTO	CODIFICA	DOCUMENTO	REV.	FOGLIO
NB1R	09	D 69 RG	CA0000	A	9 di 20

9AS.01 e 9AS.02	Mezzi di cantiere	% impiego	% operatività effettiva	Lp [dB(A)]	Lp pesato [dB(A)]
	Pala meccanica	100%	50%	102,6	99,6
	Pala meccanica	100%	50%	102,6	99,6
	Escavatore	100%	50%	106	103,0
	Escavatore	100%	50%	106	103,0
	Gruppo elettrogeno	100%	100%	99,4	99,4
	Autocarro	100%	100%	100	100

9CO.01 e 9CO.02	Mezzi di cantiere	% impiego	% operatività effettiva	Lp [dB(A)]	Lp pesato [dB(A)]
	Gruppo elettrogeno	100%	50%	99,4	99,4
	Gru leggera	100%	50%	100	97
	Impianto aria compressa	100%	50%	99,4	99,4
	Impianto drenaggio acque	100%	100%	98,7	98,7
	Autocarro	100%	100%	100	100

Tabelle livelli in facciata ante e post mitigazione

COMMESSA	LOTTO	CODIFICA	DOCUMENTO	REV.	FOGLIO
NB1R	09	D 69 RG	CA0000	A	10 di 20

Ambito Aree di cantiere relative al Lotto 9 ricadenti tra i Ponti Via dei Caniana e San Bernardino, e quelle del Lotto 2 a queste maggiormente vicine, con presenza di barriere antirumore

1B | PM

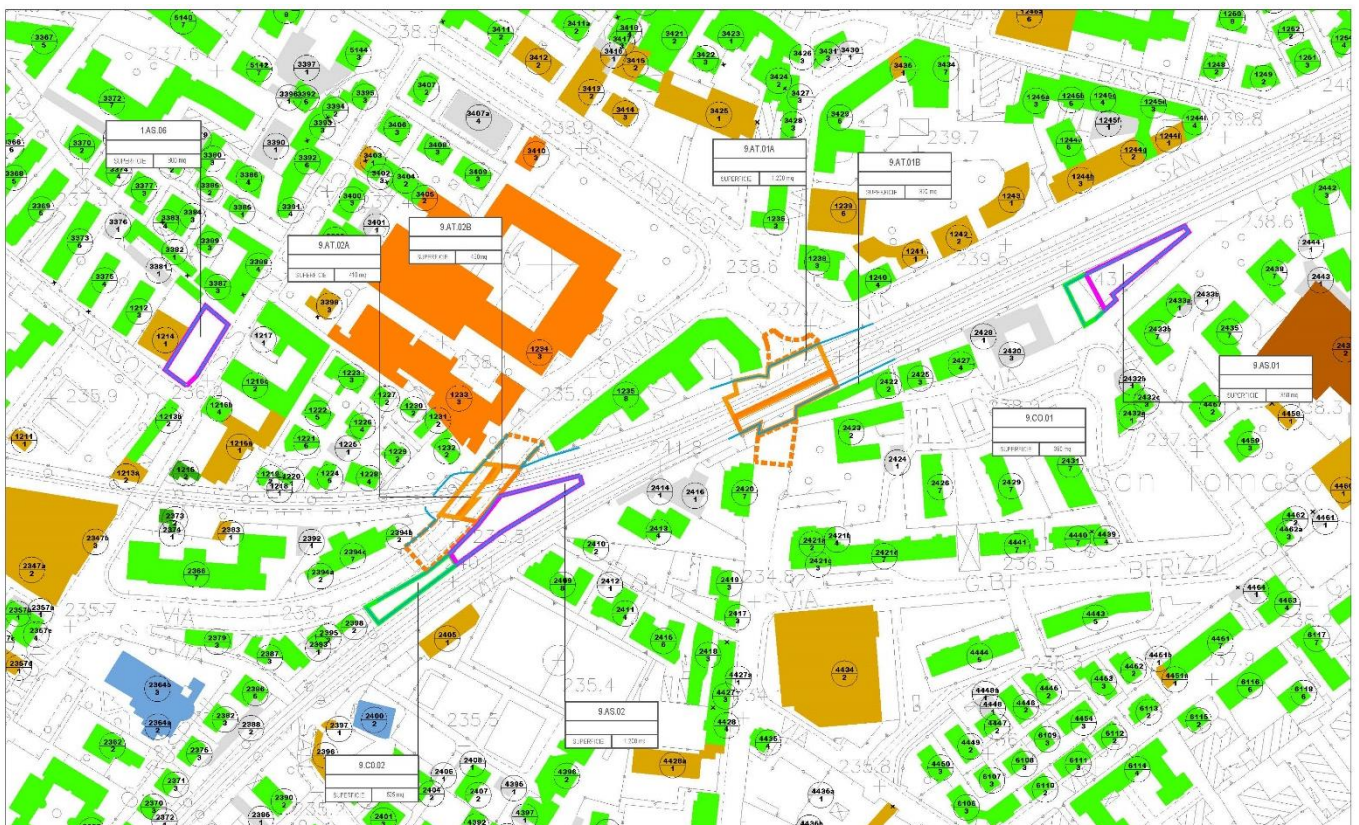

Dati di input: Aree di cantiere Lotto 9

9AT.01A	Mezzi di cantiere	% impiego	% operatività effettiva	Lw [dB(A)]	Lw pesato [dB(A)]
	Escavatore	100%	50%	106	103
	Macchina per micropali	100%	50%	105	103,5
	Macchina per pali	100%	70%	105	103,5
	Gru leggera	100%	50%	100	97
	Gru pesante	100%	50%	100	100
	Bobcat	100%	100%	101	101
	Pompa cls	100%	50%	100	97
	Piattaforma aerea	100%	100%	70	70
	Pompa aggettamento acqua	100%	100%	98,7	98,7
	Gruppo elettrogeno	100%	100%	99,4	99,4
	Autocarro	100%	100%	100	100
	Vibratore cls	100%	100%	73,7	73,7
	Vibratore cls	100%	100%	73,7	73,7

9AT.02A-B	Mezzi di cantiere	% impiego	% operatività effettiva	Lw [dB(A)]	Lw pesato [dB(A)]
	Escavatore	100%	50%	106	103
	Macchina per micropali	100%	70%	105	103,5
	Macchina per pali	100%	70%	105	103,5
	Macchina per pali	100%	70%	105	103,5
	Macchina per micropali	100%	70%	105	103,5
	Gru leggera	100%	50%	100	97
	Gru pesante	100%	50%	100	100
	Bobcat	100%	100%	101	101
	Pompa cls	100%	50%	100	97
	Piattaforma aerea	100%	100%	70	70
	Pompa aggettamento acqua	100%	100%	98,7	98,7
	Gruppo elettrogeno	100%	100%	99,4	99,4
	Autocarro	100%	100%	100	100
	Vibratore cls	100%	100%	73,7	73,7
	Vibratore cls	100%	100%	73,7	73,7

Tabelle livelli in facciata ante e post mitigazione

COMMESSA	LOTTO	CODIFICA	DOCUMENTO	REV.	FOGLIO
NB1R	09	D 69 RG	CA0000	A	12 di 20

9AS.01 e 9AS.02	Mezzi di cantiere	% impiego	% operatività effettiva	Lp [dB(A)]	Lp pesato [dB(A)]
	Pala meccanica	100%	50%	102,6	99,6
	Pala meccanica	100%	50%	102,6	99,6
	Escavatore	100%	50%	106	103,0
	Escavatore	100%	50%	106	103,0
	Gruppo elettrogeno	100%	100%	99,4	99,4
	Autocarro	100%	100%	100	100

9CO.01 e 9CO.02	Mezzi di cantiere	% impiego	% operatività effettiva	Lp [dB(A)]	Lp pesato [dB(A)]
	Gruppo elettrogeno	100%	50%	99,4	99,4
	Gru leggera	100%	50%	100	97
	Impianto aria compressa	100%	50%	99,4	99,4
	Impianto drenaggio acque	100%	100%	98,7	98,7
	Autocarro	100%	100%	100	100

Dati di input: Aree di cantiere Lotto 2

1.AS.06	Mezzi di cantiere	% impiego	% operatività effettiva	Lp [dB(A)]	Lp pesato [dB(A)]
	Pala meccanica	100%	50%	102,6	99,6
	Pala meccanica	100%	50%	102,6	99,6
	Escavatore	100%	50%	106	103,0
	Escavatore	100%	50%	106	103,0
	Gruppo elettrogeno	100%	100%	99,4	99,4
	Autocarro	100%	100%	100	100



PROGETTO DEFINITIVO
LINEA PONTE SP – BERGAMO - MONTELLO
Raddoppio Ponte San Pietro-Bergamo-Montello. Lotto 9: Opere civili e impianti tecnologici di piazzale per il completamento del raddoppio della linea Ponte San Pietro - Bergamo e per lo spostamento provvisorio della linea Treviglio – Bergamo
Documento di risposta alla richiesta di integrazioni di cui alla nota MiTE prot. 1158 del 03.03.2022

Tabelle livelli in facciata ante e post mitigazione

COMMESSA	LOTTO	CODIFICA	DOCUMENTO	REV.	FOGLIO
NB1R	09	D 69 RG	CA0000	A	13 di 20

2.2 Tabelle livelli acustici in facciata ante e post mitigazione

Ricettore		Direzione	PCCA		Scenari					
					1A / AM		1A / PM		1B / PM	
Numero	Piano		Classe	Lim (6-22) dB(A)	L(6-22) dB(A)	L(6-22),diff dB	L(6-22) dB(A)	L(6-22),diff dB	L(6-22) dB(A)	L(6-22),diff dB
1210	p. terra	SE	Classe III	60	34,1	---	33,3	---	43,8	---
1210	piano 1	SE	Classe III	60	35,2	---	33,8	---	47,9	---
1210	piano 2	SE	Classe III	60	36,7	---	34,3	---	50,3	---
1210	piano 3	SE	Classe III	60	37,7	---	35	---	52,3	---
1210	piano 4	SE	Classe III	60	38,9	---	36,1	---	54,4	---
1210	piano 5	SE	Classe III	60	39,5	---	36,7	---	56,4	---
1212	p. terra	NW	Classe II	55	30,6	---	31,8	---	42,3	---
1212	piano 1	NW	Classe II	55	30,4	---	31,6	---	42,2	---
1212	piano 2	NW	Classe II	55	30,7	---	31,8	---	42,6	---
1212	p. terra	SW	Classe II	55	32,8	---	33	---	42,7	---
1212	piano 1	SW	Classe II	55	36,6	---	33,5	---	43,4	---
1212	piano 2	SW	Classe II	55	38,1	---	34,3	---	44,4	---
1212	p. terra	SE	Classe II	55	35,9	---	36,2	---	49,3	---
1212	piano 1	SE	Classe II	55	38,7	---	37,3	---	56,5	1,5
1212	piano 2	SE	Classe II	55	41	---	38,6	---	60,1	5,1
1212	p. terra	NE	Classe II	55	36,2	---	34,7	---	51,6	---
1212	piano 1	NE	Classe II	55	37,4	---	35,1	---	54,1	---
1212	piano 2	NE	Classe II	55	39,2	---	36,1	---	57,3	2,3
1213b	p. terra	SE	Classe III	60	37,6	---	36,9	---	42,4	---
1213b	piano 1	SE	Classe III	60	39,3	---	38	---	44	---
1213b	p. terra	SE	Classe III	60	35,5	---	35,8	---	46,7	---
1213b	piano 1	SE	Classe III	60	38,5	---	36,8	---	48,2	---
1213b	p. terra	SE	Classe III	60	35,7	---	36,2	---	59,4	---
1213b	piano 1	SE	Classe III	60	36,3	---	36,2	---	59,8	---
1213b	p. terra	NE	Classe III	60	35	---	35,6	---	60,1	0,1
1213b	piano 1	NE	Classe III	60	35,7	---	35,9	---	62	2
1213b	p. terra	NW	Classe III	60	31,1	---	32,2	---	49,7	---
1213b	piano 1	NW	Classe III	60	31,4	---	32,3	---	53,6	---
1216b	p. terra	SW	Classe II	55	33,2	---	34,2	---	42,3	---
1216b	piano 1	SW	Classe II	55	33,3	---	34,3	---	42,4	---
1216b	piano 2	SW	Classe II	55	35,3	---	34,8	---	42,9	---
1216b	piano 3	SW	Classe II	55	35,6	---	35,1	---	43,2	---
1216b	p. terra	NW	Classe II	55	33,8	---	34,4	---	61,3	6,3
1216b	piano 1	NW	Classe II	55	34,2	---	34,4	---	62,1	7,1
1216b	piano 2	NW	Classe II	55	34	---	34	---	63,7	8,7
1216b	piano 3	NW	Classe II	55	33,8	---	33,9	---	65,3	10,3
1216b	p. terra	NE	Classe II	55	37,4	---	37,4	---	52,6	---
1216b	piano 1	NE	Classe II	55	38,7	---	37,9	---	56,1	1,1
1216b	piano 2	NE	Classe II	55	40	---	38,5	---	60,5	5,5
1216b	piano 3	NE	Classe II	55	40,9	---	39,1	---	64,1	9,1
1216b	piano 2	SE	Classe II	55	38,1	---	37,8	---	44,1	---
1216b	piano 3	SE	Classe II	55	39,3	---	38,2	---	45,3	---
1216c	p. terra	SW	Classe II	55	36,5	---	37	---	48,4	---
1216c	piano 1	SW	Classe II	55	38,6	---	37,8	---	50,8	---
1216c	p. terra	NW	Classe II	55	36,2	---	36,5	---	58,4	3,4
1216c	piano 1	NW	Classe II	55	37,2	---	36,7	---	62,5	7,5
1216c	p. terra	NE	Classe II	55	38,7	---	39,1	---	54,2	---
1216c	piano 1	NE	Classe II	55	39,3	---	39,4	---	57,2	2,2
1216c	p. terra	NW	Classe II	55	38,4	---	38,9	---	51,9	---
1216c	piano 1	NW	Classe II	55	38,9	---	39,1	---	54	---
1216c	p. terra	SW	Classe II	55	39,9	---	40,6	---	46,4	---
1216c	piano 1	SW	Classe II	55	41,3	---	41,3	---	47,5	---
1216c	p. terra	SE	Classe II	55	39,7	---	40,2	---	46,4	---
1216c	piano 1	SE	Classe II	55	41,4	---	41,1	---	47,1	---
1216c	p. terra	NW	Classe II	55	38	---	39	---	49,7	---
1216c	piano 1	NW	Classe II	55	36,7	---	37,7	---	52,3	---
1216c	p. terra	SW	Classe II	55	37,7	---	38,5	---	52,1	---
1216c	piano 1	SW	Classe II	55	38,9	---	39	---	54,5	---
1216c	p. terra	NW	Classe II	55	37,3	---	37,9	---	53	---
1216c	piano 1	NW	Classe II	55	38,3	---	38,4	---	54,3	---
1216c	p. terra	NE	Classe II	55	37,7	---	38,3	---	42,3	---
1216c	piano 1	NE	Classe II	55	38,8	---	38,9	---	43,6	---
1216c	p. terra	SE	Classe II	55	49,7	---	43,1	---	45,5	---
1216c	piano 1	SE	Classe II	55	50,4	---	43,9	---	46,2	---
1216c	piano 1	SW	Classe II	55	42,2	---	40,1	---	46,5	---

Ricettore		Direzione	PCCA		Scenari					
					1A / AM		1A / PM		1B / PM	
Numero	Piano		Classe	Lim (6-22) dB(A)	L(6-22) dB(A)	L(6-22),diff dB	L(6-22) dB(A)	L(6-22),diff dB	L(6-22) dB(A)	L(6-22),diff dB
1219	p. terra	SE	Classe III	60	45,8	---	43,5	---	44,5	---
1219	piano 1	SE	Classe III	60	50,8	---	46,2	---	46,8	---
1219	p. terra	NW	Classe III	60	37,6	---	37,9	---	43,1	---
1219	piano 1	NW	Classe III	60	38,3	---	38,1	---	45,8	---
1219	p. terra	NE	Classe III	60	41,2	---	40,5	---	44,2	---
1219	piano 1	NE	Classe III	60	44,2	---	41,4	---	48,2	---
1220	p. terra	SW	Classe III	60	41,6	---	40	---	42,5	---
1220	p. terra	NE	Classe III	60	40	---	40,2	---	43,6	---
1221	p. terra	NW	Classe III	60	36,7	---	37,5	---	42,8	---
1221	piano 1	NW	Classe III	60	38,2	---	37,7	---	45,3	---
1221	piano 2	NW	Classe III	60	38,9	---	37,9	---	47,9	---
1221	piano 3	NW	Classe III	60	39,2	---	38	---	52,8	---
1221	piano 4	NW	Classe III	60	36,1	---	36,8	---	55	---
1221	piano 5	NW	Classe III	60	36,3	---	37	---	57,4	---
1221	p. terra	NE	Classe III	60	43,3	---	42,4	---	44,5	---
1221	piano 1	NE	Classe III	60	48,9	---	45,3	---	46,9	---
1221	piano 2	NE	Classe III	60	53	---	48,9	---	50,4	---
1221	piano 3	NE	Classe III	60	52,6	---	50,1	---	53,6	---
1221	piano 4	NE	Classe III	60	54,2	---	51,2	---	56,3	---
1221	piano 5	NE	Classe III	60	54,8	---	52,5	---	57,9	---
1221	p. terra	S	Classe III	60	41,6	---	41,2	---	42,8	---
1221	piano 1	S	Classe III	60	45,6	---	42,8	---	44	---
1221	piano 2	S	Classe III	60	49,6	---	44,4	---	45,3	---
1221	piano 3	S	Classe III	60	50	---	46,5	---	47,3	---
1221	piano 4	S	Classe III	60	51,4	---	47,6	---	48,3	---
1221	piano 5	S	Classe III	60	53,3	---	51	---	51,4	---
1221	p. terra	W	Classe III	60	37,1	---	37,8	---	43,1	---
1221	piano 1	W	Classe III	60	37,2	---	37	---	45,5	---
1221	piano 2	W	Classe III	60	37,7	---	37,1	---	48,2	---
1221	piano 3	W	Classe III	60	37,5	---	37,2	---	52,2	---
1221	piano 4	W	Classe III	60	36	---	36,9	---	54,3	---
1221	piano 5	W	Classe III	60	36,4	---	37,2	---	55,8	---
1222	p. terra	SW	Classe II	55	42,4	---	41,7	---	43,2	---
1222	piano 1	SW	Classe II	55	48,1	---	44,3	---	45,2	---
1222	piano 2	SW	Classe II	55	51,8	---	48,9	---	49,3	---
1222	piano 3	SW	Classe II	55	51,5	---	49,1	---	50,1	---
1222	piano 4	SW	Classe II	55	52,2	---	51,5	---	52,4	---
1222	p. terra	SE	Classe II	55	47,7	---	46,7	---	47,3	---
1222	piano 1	SE	Classe II	55	50,7	---	48,2	---	48,6	---
1222	piano 2	SE	Classe II	55	51,5	---	51,1	---	51,3	---
1222	piano 3	SE	Classe II	55	51,9	---	52,1	---	52,3	---
1222	piano 4	SE	Classe II	55	53	---	54,6	---	54,7	---
1222	p. terra	NE	Classe II	55	41,6	---	42,1	---	43,6	---
1222	piano 1	NE	Classe II	55	42,2	---	42,2	---	43,8	---
1222	piano 2	NE	Classe II	55	43,1	---	42,6	---	44,2	---
1222	piano 3	NE	Classe II	55	45	---	43,5	---	45,3	---
1222	piano 4	NE	Classe II	55	48,3	---	46,2	---	47,1	---
1222	p. terra	NE	Classe II	55	42,6	---	41,8	---	44	---
1222	piano 1	NE	Classe II	55	43,4	---	41,9	---	44,7	---
1222	piano 2	NE	Classe II	55	45,1	---	42,1	---	47,3	---
1222	piano 3	NE	Classe II	55	45,7	---	42,8	---	53,4	---
1222	piano 4	NE	Classe II	55	48,1	---	44,4	---	55,2	0,2
1222	p. terra	NW	Classe II	55	38,3	---	38,9	---	43,2	---
1222	piano 1	NW	Classe II	55	38,4	---	38,9	---	43,9	---
1222	piano 2	NW	Classe II	55	37,5	---	38,1	---	48	---
1222	piano 3	NW	Classe II	55	37,8	---	38,4	---	55,5	0,5
1222	piano 4	NW	Classe II	55	37,4	---	37,9	---	57,4	2,4
1223	p. terra	NE	Classe II	55	41	---	41,6	---	43,7	---
1223	piano 1	NE	Classe II	55	42,2	---	42,1	---	44,2	---
1223	piano 2	NE	Classe II	55	44,4	---	43,5	---	45,4	---
1223	p. terra	SE	Classe II	55	49,5	---	44,9	---	45,8	---
1223	p. terra	NW	Classe II	55	42,3	---	41,8	---	44,4	---
1223	p. terra	SE	Classe II	55	45,7	---	43,8	---	45	---
1223	piano 1	SE	Classe II	55	48,4	---	44,6	---	45,6	---
1223	piano 2	SE	Classe II	55	51,8	---	47,9	---	48,3	---

Ricettore		Direzione	PCCA		Scenari					
					1A / AM		1A / PM		1B / PM	
Numero	Piano		Classe	Lim (6-22) dB(A)	L(6-22) dB(A)	L(6-22),diff dB	L(6-22) dB(A)	L(6-22),diff dB	L(6-22) dB(A)	L(6-22),diff dB
1223	p. terra	SW	Classe II	55	49,5	---	44,9	---	45,9	---
1223	piano 1	SW	Classe II	55	51,8	---	46,1	---	47,2	---
1223	piano 2	SW	Classe II	55	52,6	---	47,8	---	49,2	---
1223	p. terra	SW	Classe II	55	42,7	---	41,9	---	44,6	---
1223	piano 1	SW	Classe II	55	49,8	---	45,4	---	46,7	---
1223	piano 2	SW	Classe II	55	52,4	---	47	---	48,5	---
1223	p. terra	SW	Classe II	55	42,8	---	42	---	44,7	---
1223	piano 1	SW	Classe II	55	48,9	---	45,1	---	46,8	---
1223	piano 2	SW	Classe II	55	50,8	---	46,3	---	49,3	---
1223	p. terra	NW	Classe II	55	40,7	---	41,6	---	44,7	---
1223	piano 1	NW	Classe II	55	41	---	41,7	---	45,3	---
1223	piano 2	NW	Classe II	55	39,2	---	40	---	47,4	---
1224	p. terra	NW	Classe III	60	38,2	---	39,2	---	42,5	---
1224	piano 1	NW	Classe III	60	38,6	---	39,2	---	42,6	---
1224	piano 2	NW	Classe III	60	38,8	---	39,3	---	43,3	---
1224	piano 3	NW	Classe III	60	38,9	---	39,4	---	43	---
1224	piano 4	NW	Classe III	60	38,9	---	39,7	---	43,7	---
1224	p. terra	NW	Classe III	60	38,2	---	39,1	---	42	---
1224	piano 1	NW	Classe III	60	38,3	---	39,1	---	42,1	---
1224	piano 2	NW	Classe III	60	38,4	---	39,2	---	42	---
1224	piano 3	NW	Classe III	60	38,6	---	39,3	---	42,1	---
1224	piano 4	NW	Classe III	60	39,5	---	40	---	42,8	---
1224	p. terra	N	Classe III	60	41,8	---	41,1	---	42,7	---
1224	piano 1	N	Classe III	60	43,4	---	42,2	---	43,5	---
1224	piano 2	N	Classe III	60	46	---	43,8	---	44,9	---
1224	piano 3	N	Classe III	60	48,2	---	45,6	---	46,5	---
1224	piano 4	N	Classe III	60	51	---	48	---	48,7	---
1224	p. terra	E	Classe III	60	51,1	---	47,5	---	47,9	---
1224	piano 1	E	Classe III	60	54,3	---	50,9	---	51,1	---
1224	piano 2	E	Classe III	60	54,5	---	53,9	---	53,9	---
1224	piano 3	E	Classe III	60	55,7	---	55,8	---	55,8	---
1224	piano 4	E	Classe III	60	56,8	---	57,4	---	57,4	---
1224	p. terra	SW	Classe III	60	46,8	---	43,5	---	44,6	---
1224	piano 1	SW	Classe III	60	49	---	45,9	---	46,7	---
1224	piano 2	SW	Classe III	60	49,5	---	48,6	---	49,4	---
1224	piano 3	SW	Classe III	60	49,9	---	49,8	---	50,7	---
1224	piano 4	SW	Classe III	60	50,4	---	51,4	---	52,2	---
1226	p. terra	NW	Classe II	55	41,7	---	41,9	---	43,9	---
1226	piano 1	NW	Classe II	55	44,7	---	42,2	---	44,7	---
1226	piano 2	NW	Classe II	55	48	---	43,7	---	47,1	---
1226	piano 3	NW	Classe II	55	47,9	---	44,2	---	51,5	---
1226	p. terra	NE	Classe II	55	52,1	---	45,4	---	46,1	---
1226	piano 1	NE	Classe II	55	53,4	---	46,6	---	47,4	---
1226	piano 2	NE	Classe II	55	53,8	---	48	---	49,1	---
1226	piano 3	NE	Classe II	55	53,4	---	50	---	52,1	---
1226	p. terra	NE	Classe II	55	51,7	---	45,2	---	45,8	---
1226	piano 1	NE	Classe II	55	53,1	---	47,2	---	47,7	---
1226	piano 2	NE	Classe II	55	53,9	---	49,2	---	49,7	---
1226	piano 3	NE	Classe II	55	54,9	---	52,3	---	52,9	---
1226	p. terra	SE	Classe II	55	47	---	45,5	---	45,9	---
1226	piano 1	SE	Classe II	55	49,4	---	47,5	---	47,6	---
1226	piano 2	SE	Classe II	55	53,5	---	50,8	---	50,9	---
1226	piano 3	SE	Classe II	55	57,7	2,7	56,3	1,3	56,3	1,3
1226	p. terra	SW	Classe II	55	48,5	---	47,6	---	47,9	---
1226	piano 1	SW	Classe II	55	51,8	---	50,6	---	50,7	---
1226	piano 2	SW	Classe II	55	52,9	---	52,6	---	52,7	---
1226	piano 3	SW	Classe II	55	54,4	---	55	---	55,1	0,1
1227	p. terra	NW	Classe II	55	45,6	---	43,6	---	45	---
1227	piano 1	NW	Classe II	55	47,6	---	44,4	---	45,6	---
1227	p. terra	NE	Classe II	55	44	---	43,5	---	44,6	---
1227	piano 1	NE	Classe II	55	46,4	---	44,2	---	45,3	---
1227	p. terra	SE	Classe II	55	49,6	---	46,2	---	46,7	---
1227	piano 1	SE	Classe II	55	52,6	---	47,6	---	47,9	---
1227	p. terra	SW	Classe II	55	51	---	45,7	---	46,5	---
1227	piano 1	SW	Classe II	55	54,3	---	47,3	---	48	---

Ricettore		Direzione	PCCA		Scenari					
					1A / AM		1A / PM		1B / PM	
Numero	Piano		Classe	Lim (6-22) dB(A)	L(6-22) dB(A)	L(6-22),diff dB	L(6-22) dB(A)	L(6-22),diff dB	L(6-22) dB(A)	L(6-22),diff dB
1228	p. terra	N	Classe III	60	55,3	---	49	---	49,2	---
1228	piano 1	N	Classe III	60	57,6	---	50,7	---	50,8	---
1228	piano 2	N	Classe III	60	57	---	51,7	---	51,8	---
1228	piano 3	N	Classe III	60	57,7	---	53,6	---	53,8	---
1228	p. terra	E	Classe III	60	58	---	53,3	---	53,3	---
1228	piano 1	E	Classe III	60	61	1	56,6	---	56,6	---
1228	piano 2	E	Classe III	60	61,5	1,5	60	---	60	---
1228	piano 3	E	Classe III	60	62,8	2,8	62,5	2,5	62,5	2,5
1228	p. terra	S	Classe III	60	53,7	---	49,3	---	49,4	---
1228	piano 1	S	Classe III	60	57,8	---	53,7	---	53,8	---
1228	piano 2	S	Classe III	60	59	---	57,7	---	57,7	---
1228	piano 3	S	Classe III	60	60,4	0,4	60,3	0,3	60,3	0,3
1228	p. terra	S	Classe III	60	52,2	---	49,2	---	49,4	---
1228	piano 1	S	Classe III	60	56	---	52,6	---	52,7	---
1228	piano 2	S	Classe III	60	56,9	---	55,8	---	55,8	---
1228	piano 3	S	Classe III	60	57,7	---	57,7	---	57,8	---
1228	p. terra	W	Classe III	60	51,2	---	44,1	---	45,1	---
1228	piano 1	W	Classe III	60	43	---	42,9	---	44,5	---
1228	piano 2	W	Classe III	60	42,8	---	43,3	---	45,4	---
1228	piano 3	W	Classe III	60	44,3	---	44,5	---	47,2	---
1229	p. terra	SE	Classe III	60	58,8	---	51,3	---	51,4	---
1229	piano 1	SE	Classe III	60	61,9	1,9	53,5	---	53,5	---
1229	p. terra	NE	Classe III	60	53,5	---	46,7	---	46,9	---
1229	piano 1	NE	Classe III	60	55,2	---	49,2	---	49,4	---
1229	p. terra	NW	Classe III	60	52	---	45,6	---	46,1	---
1229	piano 1	NW	Classe III	60	52	---	46,6	---	47	---
1229	p. terra	SW	Classe III	60	52,2	---	49,7	---	49,8	---
1229	piano 1	SW	Classe III	60	56,2	---	53,6	---	53,7	---
1230	p. terra	NE	Classe II	55	43,3	---	44,1	---	44,7	---
1230	piano 1	NE	Classe II	55	44,6	---	44,8	---	45,4	---
1230	p. terra	SE	Classe II	55	48,4	---	46,8	---	47,2	---
1230	piano 1	SE	Classe II	55	51,2	---	47,9	---	48,3	---
1230	p. terra	SW	Classe II	55	50,6	---	46,6	---	47,3	---
1230	piano 1	SW	Classe II	55	53,5	---	48,4	---	48,9	---
1230	p. terra	NW	Classe II	55	48,1	---	45,1	---	45,9	---
1230	piano 1	NW	Classe II	55	51	---	46,2	---	47,1	---
1231	p. terra	NW	Classe II	55	46,3	---	46,1	---	46,6	---
1231	piano 1	NW	Classe II	55	47,5	---	46,7	---	47,1	---
1231	p. terra	NW	Classe II	55	48,8	---	46	---	46,6	---
1231	piano 1	NW	Classe II	55	51,7	---	46,5	---	47,2	---
1231	p. terra	SW	Classe II	55	54,7	---	48,9	---	49,1	---
1231	piano 1	SW	Classe II	55	59	4	52,6	---	52,7	---
1231	p. terra	SE	Classe II	55	52,3	---	49,9	---	50,1	---
1231	piano 1	SE	Classe II	55	58,5	3,5	54,5	---	54,5	---
1232	p. terra	SW	Classe III	60	59	---	52,9	---	53	---
1232	p. terra	NW	Classe III	60	50,5	---	49,5	---	49,7	---
1232	p. terra	NE	Classe III	60	62,7	2,7	54,7	---	54,7	---
1232	p. terra	SE	Classe III	60	65,2	5,2	56,3	---	56,3	---
1233	p. terra	SW	Classe II	55	40,3	---	40,6	---	43,7	---
1233	piano 1	SW	Classe II	55	42,6	---	41,7	---	44,8	---
1233	piano 2	SW	Classe II	55	46,8	---	43,6	---	47,8	---
1233	p. terra	NE	Classe II	55	40	---	40,5	---	41,9	---
1233	piano 1	NE	Classe II	55	40,5	---	40,8	---	42,2	---
1233	piano 2	NE	Classe II	55	41,5	---	41,4	---	42,7	---
1233	p. terra	NW	Classe II	55	38,8	---	39,8	---	42,9	---
1233	piano 1	NW	Classe II	55	39,3	---	40,1	---	43,3	---
1233	piano 2	NW	Classe II	55	40,7	---	41	---	44	---
1233	p. terra	NE	Classe II	55	38,8	---	39,7	---	42,1	---
1233	piano 1	NE	Classe II	55	39	---	39,8	---	42,2	---
1233	piano 2	NE	Classe II	55	39,8	---	40,3	---	42,8	---
1233	p. terra	NW	Classe II	55	38,5	---	39	---	42,8	---
1233	piano 1	NW	Classe II	55	39,5	---	39,3	---	43,5	---
1233	piano 2	NW	Classe II	55	41,5	---	39,8	---	45,7	---
1233	p. terra	SW	Classe II	55	42,4	---	42,5	---	44,6	---
1233	piano 1	SW	Classe II	55	45,2	---	44,2	---	45,9	---

Ricettore		Direzione	PCCA		Scenari					
					1A / AM		1A / PM		1B / PM	
Numero	Piano		Classe	Lim (6-22) dB(A)	L(6-22) dB(A)	L(6-22),diff dB	L(6-22) dB(A)	L(6-22),diff dB	L(6-22) dB(A)	L(6-22),diff dB
1233	piano 2	SW	Classe II	55	50,2	---	47,5	---	49	---
1233	piano 1	SW	Classe II	55	46,7	---	44,9	---	46	---
1233	piano 2	SW	Classe II	55	51,6	---	48,6	---	49,3	---
1233	piano 1	SE	Classe II	55	45,7	---	46	---	46,3	---
1233	piano 2	SE	Classe II	55	50,8	---	49,7	---	49,8	---
1233	piano 1	NE	Classe II	55	44,7	---	44,8	---	45,4	---
1233	piano 2	NE	Classe II	55	47,9	---	46,3	---	46,7	---
1233	p. terra	SW	Classe II	55	43,9	---	44,5	---	45,3	---
1233	piano 1	SW	Classe II	55	45,7	---	45,3	---	46,1	---
1233	piano 2	SW	Classe II	55	49,2	---	47,3	---	47,8	---
1233	p. terra	NW	Classe II	55	43,7	---	44,1	---	44,9	---
1233	piano 1	NW	Classe II	55	45	---	44,5	---	45,5	---
1233	piano 2	NW	Classe II	55	49,3	---	46	---	46,9	---
1233	piano 2	SW	Classe II	55	57,4	2,4	54,6	---	54,7	---
1233	p. terra	SW	Classe II	55	60,8	5,8	51,2	---	51,3	---
1233	piano 1	SW	Classe II	55	62,1	7,1	55,4	0,4	55,4	0,4
1233	piano 2	SW	Classe II	55	63,9	8,9	59,7	4,7	59,7	4,7
1233	p. terra	SE	Classe II	55	60,1	5,1	52,9	---	52,9	---
1233	piano 1	SE	Classe II	55	61,4	6,4	54,6	---	54,6	---
1233	piano 2	SE	Classe II	55	62,8	7,8	58,7	3,7	58,7	3,7
1233	p. terra	NW	Classe II	55	60	5	52,6	---	52,6	---
1233	piano 1	NW	Classe II	55	61,3	6,3	54,5	---	54,6	---
1233	piano 2	NW	Classe II	55	62,4	7,4	58,4	3,4	58,4	3,4
1233	p. terra	SW	Classe II	55	65,7	10,7	56,6	1,6	56,6	1,6
1233	piano 1	SW	Classe II	55	68,6	13,6	58,6	3,6	58,6	3,6
1233	piano 2	SW	Classe II	55	72,1	17,1	64,5	9,5	64,5	9,5
1233	p. terra	SE	Classe II	55	68,6	13,6	57,7	2,7	57,7	2,7
1233	piano 1	SE	Classe II	55	73,7	18,7	59,1	4,1	59,1	4,1
1233	piano 2	SE	Classe II	55	75,4	20,4	63,5	8,5	63,5	8,5
1233	p. terra	SE	Classe II	55	66	11	55,3	0,3	55,3	0,3
1233	piano 1	SE	Classe II	55	68,9	13,9	56,8	1,8	56,8	1,8
1233	piano 2	SE	Classe II	55	71,1	16,1	59,4	4,4	59,4	4,4
1233	p. terra	SW	Classe II	55	66,6	11,6	55,3	0,3	55,3	0,3
1233	piano 1	SW	Classe II	55	69,7	14,7	57	2	57	2
1233	piano 2	SW	Classe II	55	72	17	59,7	4,7	59,8	4,8
1233	p. terra	SE	Classe II	55	65,3	10,3	56,8	1,8	56,9	1,9
1233	piano 1	SE	Classe II	55	68,1	13,1	59,7	4,7	59,7	4,7
1233	piano 2	SE	Classe II	55	69,6	14,6	61,1	6,1	61,1	6,1
1233	p. terra	NE	Classe II	55	53,7	---	47,1	---	47,2	---
1233	piano 1	NE	Classe II	55	55,7	0,7	49,7	---	49,8	---
1233	piano 2	NE	Classe II	55	56,7	1,7	52,9	---	52,9	---
1233	p. terra	NW	Classe II	55	42,9	---	43,7	---	44	---
1233	piano 1	NW	Classe II	55	43,3	---	43,9	---	44,3	---
1233	piano 2	NW	Classe II	55	44	---	44,3	---	44,8	---
1233	p. terra	SW	Classe II	55	44,6	---	45,4	---	45,7	---
1233	piano 1	SW	Classe II	55	44,8	---	45,5	---	45,9	---
1233	piano 2	SW	Classe II	55	45,7	---	46,1	---	46,5	---
1233	p. terra	NW	Classe II	55	43,6	---	44,3	---	44,6	---
1233	piano 1	NW	Classe II	55	43,8	---	44,3	---	44,7	---
1233	piano 2	NW	Classe II	55	44,4	---	44,7	---	45,1	---
1233	p. terra	NE	Classe II	55	45	---	45,6	---	45,7	---
1233	piano 1	NE	Classe II	55	45,2	---	45,7	---	45,9	---
1233	piano 2	NE	Classe II	55	46	---	46,1	---	46,3	---
1233	p. terra	NE	Classe II	55	47	---	43,8	---	44,1	---
1233	piano 1	NE	Classe II	55	47,4	---	44	---	44,3	---
1233	piano 2	NE	Classe II	55	47,8	---	44,5	---	44,8	---
1233	p. terra	SE	Classe II	55	48,2	---	44,5	---	44,8	---
1233	piano 1	SE	Classe II	55	48,7	---	44,8	---	45,1	---
1233	piano 2	SE	Classe II	55	49,1	---	45,6	---	45,8	---
1233	p. terra	NE	Classe II	55	41,1	---	41,6	---	42,3	---
1233	piano 1	NE	Classe II	55	41,6	---	41,9	---	42,6	---
1233	piano 2	NE	Classe II	55	42,7	---	42,5	---	43,2	---
1233	p. terra	NW	Classe II	55	42,1	---	42,8	---	43,6	---
1233	piano 1	NW	Classe II	55	42,2	---	42,9	---	43,7	---
1233	piano 2	NW	Classe II	55	42,8	---	43,3	---	44,2	---

Ricettore		Direzione	PCCA		Scenari					
					1A / AM		1A / PM		1B / PM	
Numero	Piano		Classe	Lim (6-22) dB(A)	L(6-22) dB(A)	L(6-22),diff dB	L(6-22) dB(A)	L(6-22),diff dB	L(6-22) dB(A)	L(6-22),diff dB
1233	p. terra	SE	Classe II	55	42,4	---	43,1	---	43,9	---
1233	piano 1	SE	Classe II	55	42,6	---	43,2	---	44	---
1233	piano 2	SE	Classe II	55	43,4	---	43,8	---	44,5	---
1234	piano 1	SW	Classe II	55	36,1	---	36,8	---	38,5	---
1234	piano 2	SW	Classe II	55	36,8	---	37,2	---	38,8	---
1234	p. terra	SE	Classe II	55	57	2	55,1	0,1	55,1	0,1
1234	piano 1	SE	Classe II	55	59,7	4,7	58,3	3,3	58,3	3,3
1234	piano 2	SE	Classe II	55	60,8	5,8	59,5	4,5	59,5	4,5
1234	p. terra	SE	Classe II	55	48,4	---	42,6	---	42,8	---
1234	piano 1	SE	Classe II	55	49,3	---	43,5	---	43,6	---
1234	piano 2	SE	Classe II	55	50,5	---	44,8	---	44,9	---
1234	p. terra	NE	Classe II	55	43,5	---	42	---	42,1	---
1234	piano 1	NE	Classe II	55	44,4	---	42,3	---	42,3	---
1234	piano 2	NE	Classe II	55	44,8	---	42,9	---	43	---
1234	p. terra	SE	Classe II	55	42,9	---	41,7	---	41,8	---
1234	piano 1	SE	Classe II	55	43,7	---	42,1	---	42,2	---
1234	piano 2	SE	Classe II	55	44,4	---	43,1	---	43,2	---
1234	p. terra	NE	Classe II	55	43,7	---	41	---	41,2	---
1234	piano 1	NE	Classe II	55	45,2	---	41,5	---	41,7	---
1234	piano 2	NE	Classe II	55	45,8	---	42,1	---	42,3	---
1234	p. terra	NE	Classe II	55	42,2	---	40	---	40,3	---
1234	piano 1	NE	Classe II	55	43,3	---	41	---	41,3	---
1234	piano 2	NE	Classe II	55	44	---	42,2	---	42,4	---
1234	p. terra	NW	Classe II	55	34,2	---	35,1	---	36,4	---
1234	piano 1	NW	Classe II	55	34,6	---	35,3	---	36,6	---
1234	piano 2	NW	Classe II	55	35,5	---	35,8	---	37,2	---
1234	p. terra	NE	Classe II	55	34,3	---	35,1	---	36,6	---
1234	piano 1	NE	Classe II	55	34,6	---	35,2	---	36,7	---
1234	piano 2	NE	Classe II	55	35,6	---	35,7	---	37,2	---
1234	p. terra	NE	Classe II	55	35,2	---	35,8	---	37,1	---
1234	piano 1	NE	Classe II	55	35,8	---	36	---	37,3	---
1234	piano 2	NE	Classe II	55	37	---	36,6	---	37,8	---
1234	p. terra	NE	Classe II	55	36,1	---	36,8	---	37,7	---
1234	piano 1	NE	Classe II	55	36,7	---	37,2	---	38	---
1234	piano 2	NE	Classe II	55	37,8	---	37,8	---	38,6	---
1234	piano 1	NW	Classe II	55	34,5	---	35,1	---	37,9	---
1234	piano 2	NW	Classe II	55	35	---	35,4	---	38,3	---
1234	p. terra	SW	Classe II	55	36,8	---	37,6	---	39	---
1234	piano 1	SW	Classe II	55	37,3	---	37,9	---	39,2	---
1234	piano 2	SW	Classe II	55	38,4	---	38,7	---	40	---
1234	p. terra	SW	Classe II	55	37,6	---	38,4	---	39,3	---
1234	piano 1	SW	Classe II	55	38,1	---	38,7	---	39,6	---
1234	piano 2	SW	Classe II	55	39,3	---	39,6	---	40,4	---
1234	p. terra	SE	Classe II	55	39,6	---	40	---	40,3	---
1234	piano 1	SE	Classe II	55	40,5	---	40,6	---	40,9	---
1234	piano 2	SE	Classe II	55	42	---	41,5	---	41,8	---
1234	p. terra	SE	Classe II	55	39,4	---	39,9	---	40,2	---
1234	piano 1	SE	Classe II	55	40,3	---	40,5	---	40,8	---
1234	piano 2	SE	Classe II	55	41,8	---	41,4	---	41,7	---
1234	p. terra	SW	Classe II	55	39,5	---	39,8	---	40,3	---
1234	piano 1	SW	Classe II	55	40,4	---	40,4	---	40,8	---
1234	piano 2	SW	Classe II	55	41,8	---	41,3	---	41,7	---
1234	p. terra	SW	Classe II	55	38,5	---	38,9	---	39,5	---
1234	piano 1	SW	Classe II	55	39,5	---	39,5	---	40,1	---
1234	piano 2	SW	Classe II	55	41,1	---	40,5	---	41,1	---
1234	p. terra	NW	Classe II	55	37,9	---	38,5	---	39,1	---
1234	piano 1	NW	Classe II	55	38,3	---	38,7	---	39,3	---
1234	piano 2	NW	Classe II	55	39,2	---	39,2	---	39,8	---
1234	p. terra	NE	Classe II	55	40,2	---	40,8	---	41	---
1234	piano 1	NE	Classe II	55	40,6	---	41	---	41,2	---
1234	piano 2	NE	Classe II	55	41,6	---	41,4	---	41,7	---
1234	p. terra	SE	Classe II	55	40,4	---	40,9	---	41,2	---
1234	piano 1	SE	Classe II	55	41	---	41,2	---	41,5	---
1234	piano 2	SE	Classe II	55	42,1	---	41,9	---	42,1	---
1234	p. terra	NE	Classe II	55	38,7	---	39	---	39,7	---

Ricettore		Direzione	PCCA		Scenari					
					1A / AM		1A / PM		1B / PM	
Numero	Piano		Classe	Lim (6-22) dB(A)	L(6-22) dB(A)	L(6-22),diff dB	L(6-22) dB(A)	L(6-22),diff dB	L(6-22) dB(A)	L(6-22),diff dB
1234	piano 1	NE	Classe II	55	39,3	---	39,3	---	39,9	---
1234	piano 2	NE	Classe II	55	40,3	---	39,8	---	40,4	---
1234	p. terra	NE	Classe II	55	38	---	38,9	---	39,7	---
1234	piano 1	NE	Classe II	55	38,4	---	39,1	---	40	---
1234	piano 2	NE	Classe II	55	39,3	---	39,7	---	40,5	---
1234	piano 1	NE	Classe II	55	37,2	---	37,9	---	39,2	---
1234	piano 2	NE	Classe II	55	38,1	---	38,4	---	39,5	---
1234	p. terra	NW	Classe II	55	36,3	---	37	---	38,9	---
1234	piano 1	NW	Classe II	55	36,6	---	37,1	---	39	---
1234	piano 2	NW	Classe II	55	37,2	---	37,3	---	38,8	---
1234	p. terra	NE	Classe II	55	35,6	---	36,3	---	38,8	---
1234	piano 1	NE	Classe II	55	35,9	---	36,4	---	39	---
1234	piano 2	NE	Classe II	55	36,7	---	36,9	---	39,5	---
1234	p. terra	NE	Classe II	55	36,3	---	37,1	---	40,5	---
1234	piano 1	NE	Classe II	55	36,6	---	37,3	---	40,9	---
1234	piano 2	NE	Classe II	55	37,5	---	37,8	---	42,6	---
1234	p. terra	NW	Classe II	55	36,2	---	36,8	---	41,5	---
1234	piano 1	NW	Classe II	55	36,6	---	37	---	42,3	---
1234	piano 2	NW	Classe II	55	37,4	---	37,5	---	45,9	---
1234	p. terra	SW	Classe II	55	38,3	---	38,7	---	42,1	---
1234	piano 1	SW	Classe II	55	39,1	---	39,3	---	42,8	---
1234	piano 2	SW	Classe II	55	40,7	---	40,4	---	44,4	---
1234	p. terra	SW	Classe II	55	39,3	---	39,7	---	41,5	---
1234	piano 1	SW	Classe II	55	40,2	---	40,3	---	42	---
1234	piano 2	SW	Classe II	55	41,8	---	41,4	---	43,2	---
1234	p. terra	SW	Classe II	55	40,2	---	40,7	---	41,8	---
1234	piano 1	SW	Classe II	55	41	---	41,2	---	42,3	---
1234	piano 2	SW	Classe II	55	42,5	---	42,2	---	43,3	---
1234	p. terra	SW	Classe II	55	41,8	---	42,4	---	43	---
1234	piano 1	SW	Classe II	55	42,3	---	42,7	---	43,4	---
1234	piano 2	SW	Classe II	55	43,7	---	43,7	---	44,4	---
1234	p. terra	SE	Classe II	55	42,9	---	43,3	---	43,6	---
1234	piano 1	SE	Classe II	55	43,6	---	43,8	---	44,1	---
1234	piano 2	SE	Classe II	55	45	---	44,8	---	45	---
1234	p. terra	SW	Classe II	55	48,3	---	43,6	---	43,8	---
1234	piano 1	SW	Classe II	55	49	---	44	---	44,3	---
1234	piano 2	SW	Classe II	55	49,4	---	45	---	45,2	---
1234	p. terra	SE	Classe II	55	60,6	5,6	56,6	1,6	56,6	1,6
1234	piano 1	SE	Classe II	55	63,2	8,2	60,4	5,4	60,4	5,4
1234	piano 2	SE	Classe II	55	64,6	9,6	62,5	7,5	62,5	7,5
1234	p. terra	SW	Classe II	55	60,4	5,4	57,3	2,3	57,3	2,3
1234	piano 1	SW	Classe II	55	62,8	7,8	60,4	5,4	60,4	5,4
1234	piano 2	SW	Classe II	55	64	9	62,1	7,1	62,1	7,1
1235	p. terra	NW	Classe III	60	65,7	5,7	65,3	5,3	65,3	5,3
1235	piano 1	NW	Classe III	60	65,7	5,7	65,4	5,4	65,4	5,4
1235	piano 2	NW	Classe III	60	65,7	5,7	65,5	5,5	65,5	5,5
1235	piano 3	NW	Classe III	60	65,6	5,6	65,6	5,6	65,6	5,6
1235	piano 4	NW	Classe III	60	65,6	5,6	65,6	5,6	65,6	5,6
1235	piano 5	NW	Classe III	60	65,4	5,4	65,6	5,6	65,6	5,6
1235	piano 6	NW	Classe III	60	65,2	5,2	65,5	5,5	65,5	5,5
1235	piano 7	NW	Classe III	60	64,9	4,9	65,1	5,1	65,1	5,1
1235	p. terra	NW	Classe III	60	60,1	0,1	59,4	---	59,4	---
1235	piano 1	NW	Classe III	60	60,4	0,4	59,6	---	59,6	---
1235	piano 2	NW	Classe III	60	60,4	0,4	59,6	---	59,6	---
1235	piano 3	NW	Classe III	60	60,4	0,4	59,6	---	59,6	---
1235	piano 4	NW	Classe III	60	60,4	0,4	59,6	---	59,6	---
1235	piano 5	NW	Classe III	60	60,4	0,4	59,7	---	59,7	---
1235	piano 6	NW	Classe III	60	60,1	0,1	59,6	---	59,6	---
1235	piano 7	NW	Classe III	60	60	---	59,5	---	59,5	---
1235	p. terra	NW	Classe III	60	56	---	55	---	55	---
1235	piano 1	NW	Classe III	60	56,8	---	55,5	---	55,5	---
1235	piano 2	NW	Classe III	60	56,9	---	55,6	---	55,6	---
1235	piano 3	NW	Classe III	60	56,9	---	55,6	---	55,6	---
1235	piano 4	NW	Classe III	60	57	---	55,7	---	55,7	---
1235	piano 5	NW	Classe III	60	57	---	55,8	---	55,8	---

Ricettore		Direzione	PCCA		Scenari					
					1A / AM		1A / PM		1B / PM	
Numero	Piano		Classe	Lim (6-22) dB(A)	L(6-22) dB(A)	L(6-22),diff dB	L(6-22) dB(A)	L(6-22),diff dB	L(6-22) dB(A)	L(6-22),diff dB
1235	piano 6	NW	Classe III	60	56,9	---	55,6	---	55,6	---
1235	piano 7	NW	Classe III	60	56,7	---	55,6	---	55,7	---
1235	p. terra	NW	Classe III	60	53,7	---	52,5	---	52,5	---
1235	piano 1	NW	Classe III	60	55	---	53,7	---	53,7	---
1235	piano 2	NW	Classe III	60	55,2	---	53,9	---	53,9	---
1235	piano 3	NW	Classe III	60	55,2	---	54,1	---	54,2	---
1235	piano 4	NW	Classe III	60	55,3	---	54,2	---	54,2	---
1235	piano 5	NW	Classe III	60	55,4	---	54,2	---	54,2	---
1235	piano 6	NW	Classe III	60	54,7	---	53,4	---	53,4	---
1235	piano 7	NW	Classe III	60	54,6	---	53,4	---	53,4	---
1235	p. terra	N	Classe III	60	51	---	47,4	---	47,4	---
1235	piano 1	N	Classe III	60	52,8	---	48,5	---	48,5	---
1235	piano 2	N	Classe III	60	53	---	50	---	50	---
1235	piano 3	N	Classe III	60	53,1	---	51,2	---	51,2	---
1235	piano 4	N	Classe III	60	53,5	---	51,9	---	51,9	---
1235	piano 5	N	Classe III	60	51,2	---	47,6	---	47,6	---
1235	piano 6	N	Classe III	60	50,3	---	45,5	---	45,5	---
1235	piano 7	N	Classe III	60	50,2	---	45,1	---	45,1	---
1235	p. terra	NE	Classe III	60	56,6	---	53,7	---	53,7	---
1235	piano 1	NE	Classe III	60	61,1	1,1	58,8	---	58,8	---
1235	piano 2	NE	Classe III	60	61,5	1,5	61,7	1,7	61,7	1,7
1235	piano 3	NE	Classe III	60	61,5	1,5	61,7	1,7	61,7	1,7
1235	piano 4	NE	Classe III	60	61,5	1,5	61,7	1,7	61,7	1,7
1235	piano 5	NE	Classe III	60	61,4	1,4	61,7	1,7	61,7	1,7
1235	piano 6	NE	Classe III	60	61,3	1,3	61,5	1,5	61,5	1,5
1235	piano 7	NE	Classe III	60	61,1	1,1	61,4	1,4	61,4	1,4
1235	p. terra	E	Classe III	60	74,5	14,5	58,6	---	58,6	---
1235	piano 1	E	Classe III	60	74,6	14,6	65,5	5,5	65,5	5,5
1235	piano 2	E	Classe III	60	74	14	68,6	8,6	68,6	8,6
1235	piano 3	E	Classe III	60	73	13	68,9	8,9	68,9	8,9
1235	piano 4	E	Classe III	60	72	12	69,4	9,4	69,4	9,4
1235	piano 5	E	Classe III	60	71,1	11,1	69,6	9,6	69,6	9,6
1235	piano 6	E	Classe III	60	70,3	10,3	70,4	10,4	70,4	10,4
1235	piano 7	E	Classe III	60	69,6	9,6	70	10	70	10
1235	p. terra	S	Classe III	60	80,3	20,3	62,2	2,2	62,2	2,2
1235	piano 1	S	Classe III	60	80,9	20,9	65,2	5,2	65,2	5,2
1235	piano 2	S	Classe III	60	79,5	19,5	71,3	11,3	71,3	11,3
1235	piano 3	S	Classe III	60	77,8	17,8	72,8	12,8	72,8	12,8
1235	piano 4	S	Classe III	60	76,2	16,2	73,7	13,7	73,7	13,7
1235	piano 5	S	Classe III	60	74,9	14,9	73,8	13,8	73,8	13,8
1235	piano 6	S	Classe III	60	73,8	13,8	73,8	13,8	73,8	13,8
1235	piano 7	S	Classe III	60	72,9	12,9	73,2	13,2	73,2	13,2
1235	p. terra	W	Classe III	60	68,9	8,9	53,8	---	53,9	---
1235	piano 1	W	Classe III	60	69,6	9,6	56,8	---	56,8	---
1235	piano 2	W	Classe III	60	69,2	9,2	62,6	2,6	62,6	2,6
1235	piano 3	W	Classe III	60	68,4	8,4	66,2	6,2	66,2	6,2
1235	piano 4	W	Classe III	60	67,4	7,4	65,6	5,6	65,6	5,6
1235	piano 5	W	Classe III	60	66,5	6,5	65,1	5,1	65,1	5,1
1235	piano 6	W	Classe III	60	65,6	5,6	64,6	4,6	64,6	4,6
1235	piano 7	W	Classe III	60	64,9	4,9	64,1	4,1	64,1	4,1
1235	p. terra	SW	Classe III	60	64,9	4,9	52,8	---	52,8	---
1235	piano 1	SW	Classe III	60	66,1	6,1	57	---	57	---
1235	piano 2	SW	Classe III	60	66,2	6,2	61,6	1,6	61,6	1,6
1235	piano 3	SW	Classe III	60	66	6	62,1	2,1	62,1	2,1
1235	piano 4	SW	Classe III	60	65,8	5,8	62,7	2,7	62,7	2,7
1235	piano 5	SW	Classe III	60	65,4	5,4	63,6	3,6	63,6	3,6
1235	piano 6	SW	Classe III	60	65,1	5,1	63,4	3,4	63,4	3,4
1235	piano 7	SW	Classe III	60	64,7	4,7	63	3	63	3
1235	p. terra	S	Classe III	60	64	4	53,1	---	53,2	---
1235	piano 1	S	Classe III	60	65,1	5,1	57,7	---	57,7	---
1235	piano 2	S	Classe III	60	65,2	5,2	61,7	1,7	61,7	1,7
1235	piano 3	S	Classe III	60	65,1	5,1	61,9	1,9	61,9	1,9
1235	piano 4	S	Classe III	60	64,9	4,9	62,2	2,2	62,2	2,2
1235	piano 5	S	Classe III	60	64,8	4,8	62,5	2,5	62,5	2,5
1235	piano 6	S	Classe III	60	64,5	4,5	63,1	3,1	63,1	3,1

Ricettore		Direzione	PCCA		Scenari					
					1A / AM		1A / PM		1B / PM	
Numero	Piano		Classe	Lim (6-22) dB(A)	L(6-22) dB(A)	L(6-22),diff dB	L(6-22) dB(A)	L(6-22),diff dB	L(6-22) dB(A)	L(6-22),diff dB
1235	piano 7	S	Classe III	60	64,3	4,3	63,2	3,2	63,2	3,2
1235	p. terra	SE	Classe III	60	64,8	4,8	53,9	---	53,9	---
1235	piano 1	SE	Classe III	60	65,9	5,9	58,3	---	58,3	---
1235	piano 2	SE	Classe III	60	66	6	62,3	2,3	62,3	2,3
1235	piano 3	SE	Classe III	60	66	6	62,6	2,6	62,6	2,6
1235	piano 4	SE	Classe III	60	65,8	5,8	62,8	2,8	62,8	2,8
1235	piano 5	SE	Classe III	60	65,7	5,7	63,1	3,1	63,1	3,1
1235	piano 6	SE	Classe III	60	65,5	5,5	63,5	3,5	63,5	3,5
1235	piano 7	SE	Classe III	60	65,3	5,3	63,7	3,7	63,7	3,7
1235	p. terra	SE	Classe III	60	66,7	6,7	55,8	---	55,8	---
1235	piano 1	SE	Classe III	60	68,1	8,1	60,7	0,7	60,7	0,7
1235	piano 2	SE	Classe III	60	68,3	8,3	64,7	4,7	64,7	4,7
1235	piano 3	SE	Classe III	60	68,3	8,3	65,1	5,1	65,1	5,1
1235	piano 4	SE	Classe III	60	68,2	8,2	65,3	5,3	65,3	5,3
1235	piano 5	SE	Classe III	60	68,1	8,1	65,8	5,8	65,8	5,8
1235	piano 6	SE	Classe III	60	67,9	7,9	65,8	5,8	65,8	5,8
1235	piano 7	SE	Classe III	60	67,7	7,7	65,8	5,8	65,8	5,8
1235	p. terra	NE	Classe III	60	66,7	6,7	55,2	---	55,2	---
1235	piano 1	NE	Classe III	60	68,1	8,1	60,5	0,5	60,5	0,5
1235	piano 2	NE	Classe III	60	68,3	8,3	64,9	4,9	64,9	4,9
1235	piano 3	NE	Classe III	60	68,4	8,4	65,5	5,5	65,5	5,5
1235	piano 4	NE	Classe III	60	68,2	8,2	65,9	5,9	65,9	5,9
1235	piano 5	NE	Classe III	60	68	8	66	6	66	6
1235	piano 6	NE	Classe III	60	67,8	7,8	66	6	66	6
1235	piano 7	NE	Classe III	60	67,6	7,6	66	6	66	6
1235	p. terra	SE	Classe III	60	66,5	6,5	58,2	---	58,2	---
1235	piano 1	SE	Classe III	60	68,1	8,1	63,6	3,6	63,6	3,6
1235	piano 2	SE	Classe III	60	68,5	8,5	66	6	66	6
1235	piano 3	SE	Classe III	60	68,6	8,6	67,3	7,3	67,3	7,3
1235	piano 4	SE	Classe III	60	68,4	8,4	67,8	7,8	67,8	7,8
1235	piano 5	SE	Classe III	60	68,2	8,2	68	8	68	8
1235	piano 6	SE	Classe III	60	68	8	67,7	7,7	67,7	7,7
1235	piano 7	SE	Classe III	60	67,7	7,7	67,5	7,5	67,5	7,5
1235	p. terra	SW	Classe III	60	51,1	---	48,6	---	48,6	---
1235	piano 1	SW	Classe III	60	53,9	---	51,1	---	51,1	---
1235	piano 2	SW	Classe III	60	55,6	---	51,8	---	51,8	---
1235	piano 3	SW	Classe III	60	56,1	---	52,4	---	52,4	---
1235	piano 4	SW	Classe III	60	56,4	---	53	---	53	---
1235	piano 5	SW	Classe III	60	56,2	---	53,3	---	53,3	---
1235	piano 6	SW	Classe III	60	56	---	53,5	---	53,5	---
1235	piano 7	SW	Classe III	60	55	---	53	---	53	---
1235	p. terra	SE	Classe III	60	58,1	---	58,4	---	58,4	---
1235	piano 1	SE	Classe III	60	61,2	1,2	61,9	1,9	61,9	1,9
1235	piano 2	SE	Classe III	60	61,8	1,8	62,4	2,4	62,4	2,4
1235	piano 3	SE	Classe III	60	62	2	62,7	2,7	62,7	2,7
1235	piano 4	SE	Classe III	60	62	2	62,7	2,7	62,7	2,7
1235	piano 5	SE	Classe III	60	62	2	62,7	2,7	62,7	2,7
1235	piano 6	SE	Classe III	60	61,9	1,9	62,7	2,7	62,7	2,7
1235	piano 7	SE	Classe III	60	61,8	1,8	62,5	2,5	62,5	2,5
1235	p. terra	NE	Classe III	60	61,6	1,6	60,9	0,9	60,9	0,9
1235	piano 1	NE	Classe III	60	63,6	3,6	63,4	3,4	63,4	3,4
1235	piano 2	NE	Classe III	60	64	4	63,8	3,8	63,8	3,8
1235	piano 3	NE	Classe III	60	64,1	4,1	64	4	64	4
1235	piano 4	NE	Classe III	60	64,1	4,1	64,1	4,1	64,1	4,1
1235	piano 5	NE	Classe III	60	64	4	64,1	4,1	64,1	4,1
1235	piano 6	NE	Classe III	60	63,9	3,9	64	4	64	4
1235	piano 7	NE	Classe III	60	63,8	3,8	63,8	3,8	63,8	3,8
1235	p. terra	SE	Classe III	60	60,6	0,6	59,7	---	59,7	---
1235	piano 1	SE	Classe III	60	63	3	62,1	2,1	62,1	2,1
1235	piano 2	SE	Classe III	60	63,6	3,6	62,6	2,6	62,6	2,6
1235	piano 3	SE	Classe III	60	63,8	3,8	62,9	2,9	62,9	2,9
1235	piano 4	SE	Classe III	60	63,9	3,9	63,1	3,1	63,1	3,1
1235	piano 5	SE	Classe III	60	63,9	3,9	63,2	3,2	63,2	3,2
1235	piano 6	SE	Classe III	60	63,6	3,6	63,3	3,3	63,3	3,3
1235	piano 7	SE	Classe III	60	63,6	3,6	63,3	3,3	63,3	3,3

Ricettore		Direzione	PCCA		Scenari					
					1A / AM		1A / PM		1B / PM	
Numero	Piano		Classe	Lim (6-22) dB(A)	L(6-22) dB(A)	L(6-22),diff dB	L(6-22) dB(A)	L(6-22),diff dB	L(6-22) dB(A)	L(6-22),diff dB
1235	p. terra	SW	Classe III	60	56,3	---	46,7	---	46,7	---
1235	piano 1	SW	Classe III	60	59,5	---	48,6	---	48,6	---
1235	piano 2	SW	Classe III	60	60,5	0,5	51,2	---	51,3	---
1235	piano 3	SW	Classe III	60	60,7	0,7	54	---	54	---
1235	piano 4	SW	Classe III	60	60,8	0,8	56	---	56	---
1235	piano 5	SW	Classe III	60	61,1	1,1	57,8	---	57,8	---
1235	piano 6	SW	Classe III	60	61,2	1,2	59,7	---	59,7	---
1235	piano 7	SW	Classe III	60	61,1	1,1	60,2	0,2	60,2	0,2
1235	p. terra	SE	Classe III	60	57	---	46,6	---	46,6	---
1235	piano 1	SE	Classe III	60	59,9	---	48,2	---	48,2	---
1235	piano 2	SE	Classe III	60	60,8	0,8	49,9	---	49,9	---
1235	piano 3	SE	Classe III	60	60,9	0,9	52	---	52	---
1235	piano 4	SE	Classe III	60	60,9	0,9	54,5	---	54,5	---
1235	piano 5	SE	Classe III	60	60,9	0,9	56,5	---	56,5	---
1235	piano 6	SE	Classe III	60	60,9	0,9	58,7	---	58,7	---
1235	piano 7	SE	Classe III	60	60,8	0,8	60	---	60	---
1235	p. terra	SE	Classe III	60	57,3	---	46,3	---	46,3	---
1235	piano 1	SE	Classe III	60	60,3	0,3	48,8	---	48,8	---
1235	piano 2	SE	Classe III	60	60,9	0,9	50,2	---	50,2	---
1235	piano 3	SE	Classe III	60	61	1	52,2	---	52,2	---
1235	piano 4	SE	Classe III	60	61	1	54,7	---	54,7	---
1235	piano 5	SE	Classe III	60	61	1	56,8	---	56,8	---
1235	piano 6	SE	Classe III	60	60,8	0,8	59,3	---	59,4	---
1235	piano 7	SE	Classe III	60	60,7	0,7	60,1	0,1	60,1	0,1
1235	p. terra	SE	Classe III	60	57,6	---	53	---	53	---
1235	piano 1	SE	Classe III	60	61,1	1,1	56,6	---	56,6	---
1235	piano 2	SE	Classe III	60	62	2	57,3	---	57,3	---
1235	piano 3	SE	Classe III	60	62,2	2,2	58,1	---	58,1	---
1235	piano 4	SE	Classe III	60	62,4	2,4	59,1	---	59,1	---
1235	piano 5	SE	Classe III	60	62,4	2,4	60,2	0,2	60,2	0,2
1235	piano 6	SE	Classe III	60	62,4	2,4	61,3	1,3	61,4	1,4
1235	piano 7	SE	Classe III	60	62,1	2,1	61,7	1,7	61,7	1,7
1235	p. terra	SE	Classe III	60	61,1	1,1	54,3	---	54,3	---
1235	piano 1	SE	Classe III	60	65,8	5,8	57,3	---	57,3	---
1235	piano 2	SE	Classe III	60	66,4	6,4	59,8	---	59,8	---
1235	piano 3	SE	Classe III	60	66,7	6,7	62,2	2,2	62,2	2,2
1235	piano 4	SE	Classe III	60	66,6	6,6	64,7	4,7	64,7	4,7
1235	piano 5	SE	Classe III	60	66,5	6,5	66,5	6,5	66,5	6,5
1235	piano 6	SE	Classe III	60	66,4	6,4	66,7	6,7	66,7	6,7
1235	piano 7	SE	Classe III	60	66,2	6,2	66,6	6,6	66,6	6,6
1235	p. terra	SW	Classe III	60	68,7	8,7	54,1	---	54,2	---
1235	piano 1	SW	Classe III	60	70,4	10,4	58,2	---	58,3	---
1235	piano 2	SW	Classe III	60	70,7	10,7	65,4	5,4	65,4	5,4
1235	piano 3	SW	Classe III	60	70,6	10,6	69,1	9,1	69,1	9,1
1235	piano 4	SW	Classe III	60	70,4	10,4	70	10	70	10
1235	piano 5	SW	Classe III	60	70,2	10,2	70,9	10,9	70,9	10,9
1235	piano 6	SW	Classe III	60	69,9	9,9	70,9	10,9	70,9	10,9
1235	piano 7	SW	Classe III	60	69,7	9,7	70,4	10,4	70,4	10,4
1236	p. terra	W	Classe III	60	52,1	---	50,5	---	50,5	---
1236	piano 1	W	Classe III	60	54,4	---	53,5	---	53,5	---
1236	piano 2	W	Classe III	60	54,8	---	53,9	---	53,9	---
1236	p. terra	S	Classe III	60	59,2	---	55,5	---	55,5	---
1236	piano 1	S	Classe III	60	59,9	---	57,5	---	57,5	---
1236	piano 2	S	Classe III	60	60,1	0,1	59	---	59	---
1236	p. terra	E	Classe III	60	56,4	---	52,7	---	52,7	---
1236	piano 1	E	Classe III	60	57,3	---	54,5	---	54,5	---
1236	piano 2	E	Classe III	60	57,4	---	56,5	---	56,5	---
1236	p. terra	W	Classe III	60	48,1	---	47,8	---	47,8	---
1236	piano 1	W	Classe III	60	51,2	---	51	---	51	---
1236	piano 2	W	Classe III	60	51,8	---	51,5	---	51,6	---
1236	p. terra	N	Classe III	60	38,1	---	38,4	---	38,6	---
1236	piano 1	N	Classe III	60	39,3	---	39,4	---	39,6	---
1236	piano 2	N	Classe III	60	41	---	41,1	---	41,1	---
1238	p. terra	W	Classe III	60	60,2	0,2	55,2	---	55,2	---
1238	piano 1	W	Classe III	60	60,6	0,6	57,2	---	57,2	---

Ricettore		Direzione	PCCA		Scenari					
					1A / AM		1A / PM		1B / PM	
Numero	Piano		Classe	Lim (6-22) dB(A)	L(6-22) dB(A)	L(6-22),diff dB	L(6-22) dB(A)	L(6-22),diff dB	L(6-22) dB(A)	L(6-22),diff dB
1238	piano 2	W	Classe III	60	60,7	0,7	57,9	---	57,9	---
1238	p. terra	S	Classe III	60	62,9	2,9	58	---	58	---
1238	piano 1	S	Classe III	60	63,5	3,5	60,2	0,2	60,2	0,2
1238	piano 2	S	Classe III	60	63,7	3,7	62,2	2,2	62,2	2,2
1238	p. terra	S	Classe III	60	63,5	3,5	57,6	---	57,7	---
1238	piano 1	S	Classe III	60	64,8	4,8	60,5	0,5	60,5	0,5
1238	piano 2	S	Classe III	60	64,9	4,9	63,5	3,5	63,5	3,5
1238	p. terra	E	Classe III	60	54,8	---	50,8	---	50,8	---
1238	piano 1	E	Classe III	60	58,3	---	54,3	---	54,3	---
1238	piano 2	E	Classe III	60	58,5	---	57,3	---	57,3	---
1238	p. terra	N	Classe III	60	46,1	---	45,9	---	45,9	---
1238	piano 1	N	Classe III	60	49,2	---	49	---	49	---
1238	piano 2	N	Classe III	60	51	---	50,3	---	50,3	---
1238	p. terra	N	Classe III	60	41,2	---	41	---	41	---
1238	piano 1	N	Classe III	60	42,7	---	42,1	---	42,2	---
1238	piano 2	N	Classe III	60	46,2	---	44,8	---	44,9	---
1240	p. terra	NW	Classe III	60	40,4	---	40,3	---	40,4	---
1240	piano 1	NW	Classe III	60	41,9	---	41,1	---	41,1	---
1240	piano 2	NW	Classe III	60	46,4	---	43,6	---	43,6	---
1240	piano 3	NW	Classe III	60	46,8	---	45,1	---	45,1	---
1240	p. terra	NE	Classe III	60	41,9	---	41,8	---	41,8	---
1240	piano 1	NE	Classe III	60	42,7	---	42,2	---	42,3	---
1240	piano 2	NE	Classe III	60	47,1	---	46,3	---	46,3	---
1240	piano 3	NE	Classe III	60	52,4	---	52,6	---	52,6	---
1240	p. terra	NW	Classe III	60	57,7	---	50,4	---	50,4	---
1240	piano 1	NW	Classe III	60	59,9	---	54,2	---	54,2	---
1240	piano 2	NW	Classe III	60	60,1	0,1	56	---	56	---
1240	piano 3	NW	Classe III	60	59,3	---	56,4	---	56,4	---
1240	p. terra	SW	Classe III	60	62,6	2,6	55,1	---	55,1	---
1240	piano 1	SW	Classe III	60	64,3	4,3	58,6	---	58,6	---
1240	piano 2	SW	Classe III	60	64,5	4,5	62,4	2,4	62,4	2,4
1240	piano 3	SW	Classe III	60	64,5	4,5	62,4	2,4	62,4	2,4
1240	p. terra	SE	Classe III	60	61,3	1,3	54	---	54	---
1240	piano 1	SE	Classe III	60	63,7	3,7	58,6	---	58,6	---
1240	piano 2	SE	Classe III	60	63,9	3,9	62,5	2,5	62,5	2,5
1240	piano 3	SE	Classe III	60	64	4	62,5	2,5	62,5	2,5
1240	p. terra	SE	Classe III	60	60,8	0,8	53,1	---	53,1	---
1240	piano 1	SE	Classe III	60	62,9	2,9	56,9	---	56,9	---
1240	piano 2	SE	Classe III	60	63,1	3,1	60,9	0,9	60,9	0,9
1240	piano 3	SE	Classe III	60	63,3	3,3	61	1	61	1
1240	p. terra	NE	Classe III	60	44,6	---	42,6	---	42,6	---
1240	piano 1	NE	Classe III	60	49,4	---	45,9	---	45,9	---
1240	piano 2	NE	Classe III	60	51,5	---	47,1	---	47,1	---
1240	piano 3	NE	Classe III	60	53,6	---	48,2	---	48,2	---
1244e	p. terra	SW	Classe III	60	42,4	---	41,6	---	41,6	---
1244e	piano 1	SW	Classe III	60	46,2	---	44,3	---	44,3	---
1244e	piano 2	SW	Classe III	60	49,2	---	46,9	---	46,9	---
1244e	piano 3	SW	Classe III	60	50,8	---	47	---	47	---
1244e	piano 4	SW	Classe III	60	54,3	---	50,8	---	50,8	---
1244e	piano 5	SW	Classe III	60	56,6	---	52,3	---	52,3	---
1244e	p. terra	NE	Classe III	60	40,2	---	40,7	---	40,7	---
1244e	p. terra	SW	Classe III	60	46,2	---	45,2	---	45,2	---
1244e	piano 1	SW	Classe III	60	47,9	---	46,7	---	46,8	---
1244e	piano 2	SW	Classe III	60	50	---	48,2	---	48,2	---
1244e	piano 3	SW	Classe III	60	54,4	---	49,9	---	49,9	---
1244e	piano 4	SW	Classe III	60	58,7	---	52,7	---	52,7	---
1244e	piano 5	SW	Classe III	60	59,8	---	53,9	---	53,9	---
1244e	p. terra	NW	Classe III	60	39,1	---	39	---	39,1	---
1244e	piano 1	NW	Classe III	60	40,1	---	39,3	---	39,3	---
1244e	piano 2	NW	Classe III	60	42,3	---	39,7	---	39,7	---
1244e	piano 3	NW	Classe III	60	45,2	---	41,9	---	41,9	---
1244e	piano 4	NW	Classe III	60	47,8	---	42,9	---	42,9	---
1244e	piano 5	NW	Classe III	60	49,4	---	43,7	---	43,8	---
1244e	p. terra	SW	Classe III	60	43	---	42	---	42	---
1244e	piano 1	SW	Classe III	60	46,6	---	44,6	---	44,6	---

Ricettore		Direzione	PCCA		Scenari					
					1A / AM		1A / PM		1B / PM	
Numero	Piano		Classe	Lim (6-22) dB(A)	L(6-22) dB(A)	L(6-22),diff dB	L(6-22) dB(A)	L(6-22),diff dB	L(6-22) dB(A)	L(6-22),diff dB
1244e	piano 2	SW	Classe III	60	49,3	---	47	---	47	---
1244e	piano 3	SW	Classe III	60	51	---	47,3	---	47,3	---
1244e	piano 4	SW	Classe III	60	54,6	---	50,9	---	50,9	---
1244e	piano 5	SW	Classe III	60	56,7	---	52,4	---	52,5	---
1244e	p. terra	NE	Classe III	60	41,3	---	41,7	---	41,8	---
1244e	p. terra	NW	Classe III	60	38,9	---	39	---	39	---
1244e	piano 1	NW	Classe III	60	39,9	---	39,2	---	39,2	---
1244e	piano 2	NW	Classe III	60	42,2	---	39,5	---	39,5	---
1244e	piano 3	NW	Classe III	60	45,1	---	40,7	---	40,8	---
1244e	piano 4	NW	Classe III	60	48,2	---	41,7	---	41,7	---
1244e	piano 5	NW	Classe III	60	49,2	---	42,4	---	42,4	---
1244e	p. terra	NW	Classe III	60	39,2	---	39	---	39,1	---
1244e	piano 1	NW	Classe III	60	40,2	---	39,3	---	39,3	---
1244e	piano 2	NW	Classe III	60	42,5	---	39,8	---	39,8	---
1244e	piano 3	NW	Classe III	60	45,5	---	42,4	---	42,4	---
1244e	piano 4	NW	Classe III	60	48	---	43	---	43	---
1244e	piano 5	NW	Classe III	60	49,5	---	43,7	---	43,7	---
1244e	p. terra	NW	Classe III	60	39	---	39	---	39,1	---
1244e	piano 1	NW	Classe III	60	40,1	---	39,2	---	39,2	---
1244e	piano 2	NW	Classe III	60	42,4	---	39,6	---	39,6	---
1244e	piano 3	NW	Classe III	60	45,3	---	41	---	41	---
1244e	piano 4	NW	Classe III	60	48,5	---	41,7	---	41,7	---
1244e	piano 5	NW	Classe III	60	49,1	---	42,5	---	42,5	---
1244e	p. terra	NE	Classe III	60	39,9	---	40	---	40	---
1244e	piano 1	NE	Classe III	60	42,2	---	40,7	---	40,7	---
1244e	piano 2	NE	Classe III	60	46,1	---	42,5	---	42,5	---
1244e	piano 3	NE	Classe III	60	50,4	---	45,1	---	45,1	---
1244e	piano 4	NE	Classe III	60	53,5	---	45,9	---	45,9	---
1244e	piano 5	NE	Classe III	60	51,9	---	45,2	---	45,2	---
1244e	p. terra	NE	Classe III	60	40,1	---	40,7	---	40,7	---
1244e	piano 1	NE	Classe III	60	41,9	---	41,1	---	41,1	---
1244e	piano 2	NE	Classe III	60	45,3	---	42,2	---	42,2	---
1244e	piano 3	NE	Classe III	60	50,9	---	44,8	---	44,8	---
1244e	piano 4	NE	Classe III	60	55,5	---	47,9	---	47,9	---
1244e	piano 5	NE	Classe III	60	56	---	47,9	---	47,9	---
1244e	p. terra	NE	Classe III	60	41,2	---	41,8	---	41,8	---
1244e	piano 1	NE	Classe III	60	42,6	---	42	---	42	---
1244e	piano 2	NE	Classe III	60	46,6	---	43,9	---	43,9	---
1244e	piano 3	NE	Classe III	60	52,6	---	46,6	---	46,6	---
1244e	piano 4	NE	Classe III	60	57,4	---	48,7	---	48,7	---
1244e	piano 5	NE	Classe III	60	58,5	---	49,3	---	49,3	---
1244e	piano 3	SE	Classe III	60	55,8	---	49,6	---	49,6	---
1244e	piano 4	SE	Classe III	60	60,7	0,7	53,5	---	53,5	---
1244e	piano 5	SE	Classe III	60	61,5	1,5	54,8	---	54,8	---
1244l	piano 2	W	Classe III	60	53,8	---	48,7	---	48,7	---
1244l	piano 3	W	Classe III	60	56,1	---	50,1	---	50,1	---
1244l	p. terra	SE	Classe III	60	49,5	---	46,6	---	46,6	---
1244l	piano 1	SE	Classe III	60	54,4	---	49,8	---	49,8	---
1244l	piano 2	SE	Classe III	60	56,7	---	51,1	---	51,1	---
1244l	piano 3	SE	Classe III	60	58,4	---	52,4	---	52,4	---
1244l	p. terra	E	Classe III	60	38,1	---	37,8	---	37,9	---
1244l	piano 1	E	Classe III	60	39,9	---	38,1	---	38,2	---
1244l	piano 2	E	Classe III	60	42,7	---	39,1	---	39,2	---
1244l	piano 3	E	Classe III	60	44,7	---	39,7	---	39,7	---
1244l	p. terra	N	Classe III	60	36	---	36,8	---	36,8	---
1244l	piano 1	N	Classe III	60	37,5	---	37,5	---	37,5	---
1244l	piano 2	N	Classe III	60	40,4	---	39	---	39	---
1244l	piano 3	N	Classe III	60	40,6	---	39,2	---	39,2	---
1244l	p. terra	S	Classe III	60	40,8	---	40,4	---	40,4	---
1244l	piano 1	S	Classe III	60	48	---	43,8	---	43,8	---
1244l	piano 2	S	Classe III	60	53	---	47,3	---	47,3	---
1244l	piano 3	S	Classe III	60	55,8	---	49,1	---	49,1	---
1244l	piano 2	W	Classe III	60	53,8	---	48,7	---	48,7	---
1244l	piano 3	W	Classe III	60	56,1	---	50,1	---	50,1	---
1245a	p. terra	W	Classe III	60	43,1	---	40,7	---	40,7	---

Ricettore		Direzione	PCCA		Scenari					
					1A / AM		1A / PM		1B / PM	
Numero	Piano		Classe	Lim (6-22) dB(A)	L(6-22) dB(A)	L(6-22),diff dB	L(6-22) dB(A)	L(6-22),diff dB	L(6-22) dB(A)	L(6-22),diff dB
1245a	piano 1	W	Classe III	60	46,4	---	42,6	---	42,7	---
1245a	piano 2	W	Classe III	60	48,3	---	44,4	---	44,4	---
1245a	p. terra	S	Classe III	60	44,7	---	43,7	---	43,8	---
1245a	piano 1	S	Classe III	60	48,9	---	45,8	---	45,8	---
1245a	piano 2	S	Classe III	60	51,2	---	47,9	---	47,9	---
1245a	p. terra	S	Classe III	60	42,8	---	42	---	42,1	---
1245a	piano 1	S	Classe III	60	45,9	---	44,3	---	44,4	---
1245a	piano 2	S	Classe III	60	48	---	46,1	---	46,1	---
1245a	p. terra	E	Classe III	60	37,7	---	38,6	---	38,6	---
1245a	piano 1	E	Classe III	60	38,7	---	38,7	---	38,8	---
1245a	piano 2	E	Classe III	60	40,4	---	40,3	---	40,3	---
1245a	p. terra	N	Classe III	60	38,9	---	38,3	---	38,4	---
1245a	piano 1	N	Classe III	60	40,1	---	38,9	---	38,9	---
1245a	piano 2	N	Classe III	60	41,8	---	39,6	---	39,6	---
1245a	p. terra	W	Classe III	60	39,7	---	38,4	---	38,4	---
1245a	piano 1	W	Classe III	60	41,1	---	39,2	---	39,3	---
1245a	piano 2	W	Classe III	60	43	---	40,1	---	40,2	---
1245b	p. terra	S	Classe III	60	39,2	---	38,7	---	38,7	---
1245b	piano 1	S	Classe III	60	41,7	---	39,9	---	39,9	---
1245b	piano 2	S	Classe III	60	43,7	---	41,2	---	41,2	---
1245b	piano 3	S	Classe III	60	47,4	---	44,8	---	44,9	---
1245b	piano 4	S	Classe III	60	48,9	---	46,9	---	46,9	---
1245b	piano 5	S	Classe III	60	49,7	---	47,6	---	47,6	---
1245b	p. terra	S	Classe III	60	39,7	---	39,7	---	39,7	---
1245b	piano 1	S	Classe III	60	41,9	---	40,3	---	40,3	---
1245b	piano 2	S	Classe III	60	46,5	---	42,3	---	42,3	---
1245b	piano 3	S	Classe III	60	50,1	---	44,3	---	44,3	---
1245b	piano 4	S	Classe III	60	53,3	---	45,2	---	45,2	---
1245b	piano 5	S	Classe III	60	53,9	---	46	---	46	---
1245b	piano 5	E	Classe III	60	55,3	---	47,8	---	47,8	---
1245b	p. terra	N	Classe III	60	36,6	---	37	---	37	---
1245b	piano 1	N	Classe III	60	37,9	---	37,4	---	37,4	---
1245b	piano 2	N	Classe III	60	40,4	---	38,3	---	38,3	---
1245b	piano 3	N	Classe III	60	42,1	---	40,2	---	40,2	---
1245b	piano 4	N	Classe III	60	43,1	---	40,3	---	40,3	---
1245b	piano 5	N	Classe III	60	44,5	---	38,9	---	39	---
1245b	p. terra	N	Classe III	60	37,3	---	37	---	37	---
1245b	piano 1	N	Classe III	60	38,3	---	37,4	---	37,5	---
1245b	piano 2	N	Classe III	60	40,2	---	38,1	---	38,1	---
1245b	piano 3	N	Classe III	60	42,6	---	40,2	---	40,2	---
1245b	piano 4	N	Classe III	60	44,1	---	41,8	---	41,9	---
1245b	piano 5	N	Classe III	60	45,7	---	43	---	43	---
1245b	piano 4	W	Classe III	60	50,2	---	48	---	48	---
1245b	piano 5	W	Classe III	60	51,7	---	50	---	50	---
1245b	piano 4	W	Classe III	60	49,8	---	47,7	---	47,7	---
1245b	piano 5	W	Classe III	60	51	---	49	---	49	---
1245b	p. terra	N	Classe III	60	39,4	---	38,7	---	38,8	---
1245b	piano 1	N	Classe III	60	42	---	39,9	---	39,9	---
1245b	piano 2	N	Classe III	60	44	---	41,2	---	41,2	---
1245b	piano 3	N	Classe III	60	47,4	---	44,7	---	44,7	---
1245b	piano 4	N	Classe III	60	48,9	---	46,8	---	46,8	---
1245b	piano 5	N	Classe III	60	49,7	---	47,5	---	47,5	---
1245c	piano 2	S	Classe III	60	50,1	---	43,9	---	43,9	---
1245c	piano 3	S	Classe III	60	53,9	---	46,9	---	46,9	---
1245c	piano 2	S	Classe III	60	50,5	---	45,4	---	45,4	---
1245c	piano 3	S	Classe III	60	56	---	48,2	---	48,2	---
1245c	p. terra	N	Classe III	60	36,6	---	37,4	---	37,4	---
1245c	piano 1	N	Classe III	60	37,4	---	37,6	---	37,6	---
1245c	piano 2	N	Classe III	60	39,3	---	38,1	---	38,2	---
1245c	piano 3	N	Classe III	60	41	---	38,9	---	38,9	---
1245d	piano 2	E	Classe III	60	45,9	---	43,7	---	43,7	---
1245d	p. terra	N	Classe III	60	37,3	---	37,9	---	37,9	---
1245d	piano 1	N	Classe III	60	38,8	---	38,7	---	38,7	---
1245d	piano 2	N	Classe III	60	38,8	---	38,1	---	38,2	---
1245d	p. terra	S	Classe III	60	41,2	---	41	---	41	---

Ricettore		Direzione	PCCA		Scenari					
					1A / AM		1A / PM		1B / PM	
Numero	Piano		Classe	Lim (6-22) dB(A)	L(6-22) dB(A)	L(6-22),diff dB	L(6-22) dB(A)	L(6-22),diff dB	L(6-22) dB(A)	L(6-22),diff dB
1245d	piano 1	S	Classe III	60	47,5	---	43,9	---	44	---
1245d	piano 2	S	Classe III	60	48,6	---	45,2	---	45,3	---
1245d	p. terra	E	Classe III	60	41,2	---	40,9	---	40,9	---
1245d	piano 1	E	Classe III	60	46,3	---	43,2	---	43,2	---
1245d	piano 2	E	Classe III	60	47,9	---	44,4	---	44,4	---
1245d	piano 1	NE	Classe III	60	46,4	---	42,9	---	42,9	---
1245d	piano 2	NE	Classe III	60	48,5	---	43,7	---	43,7	---
1245d	p. terra	SE	Classe III	60	51,5	---	49,2	---	49,2	---
1245d	piano 1	SE	Classe III	60	56,9	---	51,2	---	51,2	---
1245d	piano 2	SE	Classe III	60	59,2	---	52	---	52	---
1245d	piano 2	SW	Classe III	60	55,1	---	49,5	---	49,5	---
1246c	p. terra	N	Classe III	60	33,1	---	33,7	---	33,8	---
1246c	piano 1	N	Classe III	60	33,4	---	33,8	---	33,9	---
1246c	piano 2	N	Classe III	60	33	---	33,5	---	33,5	---
1246c	piano 3	N	Classe III	60	33,5	---	33,6	---	33,7	---
1246c	piano 4	N	Classe III	60	33,4	---	33,7	---	33,8	---
1246c	piano 5	N	Classe III	60	34,5	---	34,3	---	34,4	---
1246c	p. terra	N	Classe III	60	31,8	---	32,9	---	33	---
1246c	piano 1	N	Classe III	60	32,1	---	33	---	33,1	---
1246c	piano 2	N	Classe III	60	31,5	---	32,6	---	32,8	---
1246c	piano 3	N	Classe III	60	31,7	---	32,8	---	32,9	---
1246c	piano 4	N	Classe III	60	31,9	---	32,9	---	33,1	---
1246c	piano 5	N	Classe III	60	32,9	---	33,5	---	33,7	---
1246c	p. terra	N	Classe III	60	31,4	---	33	---	33	---
1246c	piano 1	N	Classe III	60	31,4	---	33	---	33	---
1246c	piano 2	N	Classe III	60	31,4	---	33	---	33	---
1246c	piano 3	N	Classe III	60	31,4	---	33	---	33	---
1246c	piano 4	N	Classe III	60	31,5	---	33	---	33,1	---
1246c	piano 5	N	Classe III	60	32,3	---	33,3	---	33,4	---
1246c	p. terra	W	Classe III	60	31,8	---	33	---	33,2	---
1246c	piano 1	W	Classe III	60	31,9	---	33,1	---	33,2	---
1246c	piano 2	W	Classe III	60	32	---	33,1	---	33,2	---
1246c	piano 3	W	Classe III	60	32,2	---	33,2	---	33,3	---
1246c	piano 4	W	Classe III	60	33	---	33,7	---	33,8	---
1246c	piano 5	W	Classe III	60	35,6	---	35,2	---	35,3	---
1246c	p. terra	W	Classe III	60	31,1	---	31,9	---	32,1	---
1246c	piano 1	W	Classe III	60	31,5	---	32,1	---	32,3	---
1246c	piano 2	W	Classe III	60	31,7	---	32,2	---	32,3	---
1246c	piano 3	W	Classe III	60	32,2	---	32,5	---	32,7	---
1246c	piano 4	W	Classe III	60	33,7	---	33,5	---	33,7	---
1246c	piano 5	W	Classe III	60	36,4	---	35,5	---	35,6	---
1246c	p. terra	N	Classe III	60	31,8	---	32,2	---	32,3	---
1246c	piano 1	N	Classe III	60	32,4	---	32,4	---	32,5	---
1246c	piano 2	N	Classe III	60	32,7	---	32,4	---	32,5	---
1246c	piano 3	N	Classe III	60	32	---	31,4	---	31,6	---
1246c	piano 4	N	Classe III	60	31,2	---	30,7	---	30,8	---
1246c	piano 5	N	Classe III	60	29,8	---	30,9	---	31	---
1246c	p. terra	N	Classe III	60	30,6	---	31,6	---	31,7	---
1246c	piano 1	N	Classe III	60	30,9	---	31,7	---	31,8	---
1246c	piano 2	N	Classe III	60	30,2	---	31,2	---	31,3	---
1246c	piano 3	N	Classe III	60	29,8	---	30,9	---	31	---
1246c	piano 4	N	Classe III	60	29,7	---	30,8	---	31	---
1246c	piano 5	N	Classe III	60	30,2	---	31,1	---	31,3	---
1246c	p. terra	E	Classe III	60	33	---	33,7	---	33,8	---
1246c	piano 1	E	Classe III	60	33,4	---	33,8	---	33,9	---
1246c	piano 2	E	Classe III	60	33,9	---	33,8	---	33,9	---
1246c	piano 3	E	Classe III	60	35,9	---	34,9	---	34,9	---
1246c	piano 4	E	Classe III	60	36,8	---	35,5	---	35,6	---
1246c	piano 5	E	Classe III	60	38,3	---	36,8	---	36,8	---
1246c	p. terra	N	Classe III	60	31,9	---	33,3	---	33,3	---
1246c	piano 1	N	Classe III	60	31,7	---	33,1	---	33,2	---
1246c	piano 2	N	Classe III	60	31,8	---	33,2	---	33,2	---
1246c	piano 3	N	Classe III	60	31,3	---	32,9	---	32,9	---
1246c	piano 4	N	Classe III	60	31,5	---	33	---	33	---
1246c	piano 5	N	Classe III	60	32,2	---	33,3	---	33,3	---

Ricettore		Direzione	PCCA		Scenari					
					1A / AM		1A / PM		1B / PM	
Numero	Piano		Classe	Lim (6-22) dB(A)	L(6-22) dB(A)	L(6-22),diff dB	L(6-22) dB(A)	L(6-22),diff dB	L(6-22) dB(A)	L(6-22),diff dB
1246c	p. terra	E	Classe III	60	37,1	---	36	---	36	---
1246c	piano 1	E	Classe III	60	38,9	---	36,5	---	36,5	---
1246c	piano 2	E	Classe III	60	39	---	36,1	---	36,2	---
1246c	piano 3	E	Classe III	60	42,2	---	37,6	---	37,7	---
1246c	piano 4	E	Classe III	60	45	---	39,8	---	39,8	---
1246c	piano 5	E	Classe III	60	47,6	---	43,4	---	43,4	---
1246c	p. terra	S	Classe III	60	37,2	---	37,3	---	37,4	---
1246c	piano 1	S	Classe III	60	38,5	---	38,1	---	38,1	---
1246c	piano 2	S	Classe III	60	40,7	---	39	---	39,1	---
1246c	piano 3	S	Classe III	60	44,4	---	40,5	---	40,5	---
1246c	piano 4	S	Classe III	60	48	---	42,1	---	42,1	---
1246c	piano 5	S	Classe III	60	51,1	---	45,8	---	45,8	---
1246c	p. terra	S	Classe III	60	36,5	---	37,1	---	37,1	---
1246c	piano 1	S	Classe III	60	37,6	---	37,6	---	37,6	---
1246c	piano 2	S	Classe III	60	39,6	---	38,5	---	38,5	---
1246c	piano 3	S	Classe III	60	44,4	---	40,1	---	40,1	---
1246c	piano 4	S	Classe III	60	47,6	---	42	---	42	---
1246c	piano 5	S	Classe III	60	50,9	---	44,9	---	44,9	---
1246c	p. terra	E	Classe III	60	37,8	---	37,9	---	37,9	---
1246c	piano 1	E	Classe III	60	39,4	---	38,5	---	38,5	---
1246c	piano 2	E	Classe III	60	42	---	39,5	---	39,5	---
1246c	piano 3	E	Classe III	60	46,1	---	41,7	---	41,7	---
1246c	piano 4	E	Classe III	60	48,9	---	42,8	---	42,8	---
1246c	piano 5	E	Classe III	60	50,6	---	44,9	---	44,9	---
1246c	p. terra	S	Classe III	60	37,6	---	38	---	38,1	---
1246c	piano 1	S	Classe III	60	39,1	---	38,7	---	38,7	---
1246c	piano 2	S	Classe III	60	41,1	---	39,6	---	39,7	---
1246c	piano 3	S	Classe III	60	44,3	---	42,2	---	42,2	---
1246c	piano 4	S	Classe III	60	47	---	42,7	---	42,7	---
1246c	piano 5	S	Classe III	60	50,9	---	44,1	---	44,1	---
1246c	p. terra	S	Classe III	60	36,1	---	36,7	---	36,8	---
1246c	piano 1	S	Classe III	60	36,4	---	36,9	---	37	---
1246c	piano 2	S	Classe III	60	37,7	---	37,7	---	37,7	---
1246c	piano 3	S	Classe III	60	40,2	---	39,3	---	39,4	---
1246c	piano 4	S	Classe III	60	43,4	---	41,1	---	41,1	---
1246c	piano 5	S	Classe III	60	48,1	---	43	---	43	---
1248	p. terra	W	Classe III	60	35,3	---	36,2	---	36,2	---
1248	piano 1	W	Classe III	60	36,6	---	36,9	---	37	---
1248	p. terra	S	Classe III	60	37,7	---	37,9	---	38	---
1248	piano 1	S	Classe III	60	39,2	---	39,1	---	39,2	---
1248	p. terra	E	Classe III	60	41,1	---	39,1	---	39,2	---
1248	piano 1	E	Classe III	60	44,8	---	41,8	---	41,9	---
1248	p. terra	N	Classe III	60	38,7	---	37,6	---	37,6	---
1248	piano 1	N	Classe III	60	40,9	---	38,7	---	38,7	---
1248	p. terra	N	Classe III	60	36,7	---	36,4	---	36,4	---
1248	piano 1	N	Classe III	60	37,8	---	36,9	---	36,9	---
1249	p. terra	W	Classe III	60	44,3	---	42,2	---	42,3	---
1249	piano 1	W	Classe III	60	48,1	---	44,3	---	44,3	---
1249	p. terra	S	Classe III	60	46,1	---	42,5	---	42,6	---
1249	piano 1	S	Classe III	60	50,3	---	45,9	---	45,9	---
1249	p. terra	SE	Classe III	60	45,7	---	42,9	---	43	---
1249	piano 1	SE	Classe III	60	50,5	---	45,9	---	45,9	---
1249	p. terra	NE	Classe III	60	42,1	---	40,2	---	40,3	---
1249	piano 1	NE	Classe III	60	46,4	---	42,2	---	42,2	---
1249	p. terra	N	Classe III	60	35,1	---	35	---	35,1	---
1249	piano 1	N	Classe III	60	37	---	36	---	36,1	---
1250	p. terra	N	Classe III	60	32,3	---	32,5	---	32,6	---
1250	piano 1	N	Classe III	60	33,4	---	33	---	33,1	---
1250	piano 2	N	Classe III	60	35,2	---	33,7	---	33,8	---
1250	piano 3	N	Classe III	60	35,5	---	33	---	33,1	---
1250	piano 4	N	Classe III	60	37	---	33,8	---	33,8	---
1250	piano 5	N	Classe III	60	37,8	---	35,4	---	35,5	---
1250	piano 6	N	Classe III	60	39,7	---	35,7	---	35,8	---
1250	piano 7	N	Classe III	60	38,7	---	35,8	---	35,8	---
1250	p. terra	W	Classe III	60	32	---	32,2	---	32,4	---

Ricettore		Direzione	PCCA		Scenari					
					1A / AM		1A / PM		1B / PM	
Numero	Piano		Classe	Lim (6-22) dB(A)	L(6-22) dB(A)	L(6-22),diff dB	L(6-22) dB(A)	L(6-22),diff dB	L(6-22) dB(A)	L(6-22),diff dB
1250	piano 1	W	Classe III	60	32,7	---	32,7	---	32,8	---
1250	piano 2	W	Classe III	60	33,8	---	33,3	---	33,4	---
1250	piano 3	W	Classe III	60	35,3	---	34,2	---	34,3	---
1250	piano 4	W	Classe III	60	38,4	---	36,1	---	36,2	---
1250	piano 5	W	Classe III	60	40,8	---	37,7	---	37,7	---
1250	piano 6	W	Classe III	60	43,9	---	40,5	---	40,6	---
1250	piano 7	W	Classe III	60	46,9	---	43,2	---	43,2	---
1250	p. terra	W	Classe III	60	33,8	---	33,5	---	33,6	---
1250	piano 1	W	Classe III	60	34,8	---	33,9	---	34	---
1250	piano 2	W	Classe III	60	36,3	---	34,6	---	34,7	---
1250	piano 3	W	Classe III	60	38,2	---	35,6	---	35,7	---
1250	piano 4	W	Classe III	60	42,1	---	37,9	---	37,9	---
1250	piano 5	W	Classe III	60	44,5	---	39,7	---	39,7	---
1250	piano 6	W	Classe III	60	46,7	---	42,1	---	42,1	---
1250	piano 7	W	Classe III	60	48,8	---	44,9	---	44,9	---
1250	p. terra	W	Classe III	60	35,3	---	35,6	---	35,6	---
1250	piano 1	W	Classe III	60	36,4	---	36,2	---	36,2	---
1250	piano 2	W	Classe III	60	38	---	37	---	37	---
1250	piano 3	W	Classe III	60	40,2	---	38,1	---	38,2	---
1250	piano 4	W	Classe III	60	44,8	---	40,4	---	40,4	---
1250	piano 5	W	Classe III	60	47,8	---	42,3	---	42,3	---
1250	piano 6	W	Classe III	60	50	---	45,4	---	45,4	---
1250	piano 7	W	Classe III	60	52	---	47,3	---	47,3	---
1250	p. terra	S	Classe III	60	39,7	---	37,5	---	37,5	---
1250	piano 1	S	Classe III	60	42	---	39,4	---	39,4	---
1250	piano 2	S	Classe III	60	45,3	---	40,5	---	40,5	---
1250	piano 3	S	Classe III	60	46,8	---	41,9	---	41,9	---
1250	piano 4	S	Classe III	60	48,9	---	42,9	---	43	---
1250	piano 5	S	Classe III	60	50,6	---	44,9	---	44,9	---
1250	piano 6	S	Classe III	60	52	---	46,9	---	46,9	---
1250	piano 7	S	Classe III	60	53,5	---	48,9	---	48,9	---
1250	p. terra	E	Classe III	60	33,9	---	34,2	---	34,2	---
1250	piano 1	E	Classe III	60	36,1	---	35,6	---	35,6	---
1250	piano 2	E	Classe III	60	37,2	---	36,5	---	36,5	---
1250	piano 3	E	Classe III	60	36,9	---	34,5	---	34,6	---
1250	piano 4	E	Classe III	60	38,7	---	34,5	---	34,5	---
1250	piano 5	E	Classe III	60	39,2	---	35,3	---	35,3	---
1250	piano 6	E	Classe III	60	39,9	---	35,6	---	35,6	---
1250	piano 7	E	Classe III	60	40,5	---	36,3	---	36,4	---
1250	p. terra	NE	Classe III	60	37,1	---	36,5	---	36,5	---
1250	piano 1	NE	Classe III	60	39,5	---	37,2	---	37,2	---
1250	piano 2	NE	Classe III	60	40,5	---	37,6	---	37,6	---
1250	piano 3	NE	Classe III	60	41,6	---	37,7	---	37,7	---
1250	piano 4	NE	Classe III	60	39,6	---	35,1	---	35,1	---
1250	piano 5	NE	Classe III	60	41,4	---	37,1	---	37,1	---
1250	piano 6	NE	Classe III	60	42,1	---	37,5	---	37,5	---
1250	piano 7	NE	Classe III	60	42,5	---	38,1	---	38,1	---
1250	p. terra	E	Classe III	60	34,4	---	34,4	---	34,5	---
1250	piano 1	E	Classe III	60	35,8	---	34,7	---	34,7	---
1250	piano 2	E	Classe III	60	38,8	---	35,6	---	35,6	---
1250	piano 3	E	Classe III	60	43	---	37,3	---	37,3	---
1250	piano 4	E	Classe III	60	39,2	---	34,5	---	34,5	---
1250	piano 5	E	Classe III	60	40,9	---	36,5	---	36,6	---
1250	piano 6	E	Classe III	60	41,4	---	36,9	---	37	---
1250	piano 7	E	Classe III	60	42	---	37,7	---	37,7	---
1250	p. terra	E	Classe III	60	34,6	---	34	---	34	---
1250	piano 1	E	Classe III	60	36,8	---	34,8	---	34,8	---
1250	piano 2	E	Classe III	60	39,9	---	36,1	---	36,1	---
1250	piano 3	E	Classe III	60	42,1	---	37,6	---	37,6	---
1250	piano 4	E	Classe III	60	42,5	---	36,3	---	36,3	---
1250	piano 5	E	Classe III	60	43,8	---	38	---	38	---
1250	piano 6	E	Classe III	60	44,1	---	38,4	---	38,4	---
1250	piano 7	E	Classe III	60	44	---	38,6	---	38,6	---
1251	p. terra	SW	Classe III	60	39,6	---	37	---	37	---
1251	piano 1	SW	Classe III	60	44,3	---	40,3	---	40,3	---

Ricettore		Direzione	PCCA		Scenari					
					1A / AM		1A / PM		1B / PM	
Numero	Piano		Classe	Lim (6-22) dB(A)	L(6-22) dB(A)	L(6-22),diff dB	L(6-22) dB(A)	L(6-22),diff dB	L(6-22) dB(A)	L(6-22),diff dB
1251	piano 2	SW	Classe III	60	48,7	---	43,1	---	43,1	---
1251	p. terra	SE	Classe III	60	45	---	42,6	---	42,6	---
1251	piano 1	SE	Classe III	60	49,5	---	45,5	---	45,5	---
1251	piano 2	SE	Classe III	60	51,4	---	47,5	---	47,5	---
1251	p. terra	NE	Classe III	60	35	---	35,1	---	35,1	---
1251	piano 1	NE	Classe III	60	37,2	---	36,5	---	36,5	---
1251	piano 2	NE	Classe III	60	40,3	---	39	---	39	---
1251	p. terra	NW	Classe III	60	35,4	---	33,3	---	33,4	---
1251	piano 1	NW	Classe III	60	38,1	---	34,3	---	34,4	---
1251	piano 2	NW	Classe III	60	41,3	---	36,2	---	36,2	---
1252	p. terra	NW	Classe III	60	33	---	32,9	---	33	---
1252	piano 1	NW	Classe III	60	34,8	---	33,7	---	33,8	---
1252	p. terra	SW	Classe III	60	36,8	---	36,2	---	36,2	---
1252	piano 1	SW	Classe III	60	40,3	---	38	---	38	---
1252	p. terra	SE	Classe III	60	38,1	---	36	---	36	---
1252	piano 1	SE	Classe III	60	41,8	---	38	---	38	---
1252	p. terra	NE	Classe III	60	33,9	---	33,3	---	33,4	---
1252	piano 1	NE	Classe III	60	35,6	---	33,9	---	34	---
1253	p. terra	NW	Classe III	60	32,4	---	33,1	---	33,1	---
1253	piano 1	NW	Classe III	60	32,8	---	33,2	---	33,3	---
1253	piano 2	NW	Classe III	60	34,3	---	33,9	---	34	---
1253	p. terra	SW	Classe III	60	41	---	39,4	---	39,4	---
1253	piano 1	SW	Classe III	60	44,4	---	41,5	---	41,5	---
1253	piano 2	SW	Classe III	60	45,9	---	42,2	---	42,2	---
1253	p. terra	SE	Classe III	60	41,6	---	39	---	39	---
1253	piano 1	SE	Classe III	60	44,7	---	40,5	---	40,5	---
1253	piano 2	SE	Classe III	60	48,8	---	43,1	---	43,1	---
1253	p. terra	NE	Classe III	60	35	---	34,6	---	34,7	---
1253	piano 1	NE	Classe III	60	37,5	---	35,6	---	35,7	---
1253	piano 2	NE	Classe III	60	42,1	---	37,8	---	37,9	---
1254	p. terra	SE	Classe III	60	39,3	---	38,1	---	38,1	---
1254	piano 1	SE	Classe III	60	43,7	---	41	---	41	---
1254	piano 2	SE	Classe III	60	45,3	---	42,8	---	42,8	---
1254	piano 3	SE	Classe III	60	46,2	---	44	---	44	---
1254	p. terra	SE	Classe III	60	40,2	---	38,6	---	38,6	---
1254	piano 1	SE	Classe III	60	45	---	42,1	---	42,1	---
1254	piano 2	SE	Classe III	60	46,3	---	44	---	44	---
1254	piano 3	SE	Classe III	60	47	---	45,1	---	45,1	---
1254	p. terra	SW	Classe III	60	39,5	---	36,9	---	37	---
1254	piano 1	SW	Classe III	60	43,9	---	39,6	---	39,6	---
1254	piano 2	SW	Classe III	60	46,5	---	42,8	---	42,9	---
1254	piano 3	SW	Classe III	60	50	---	46	---	46	---
1254	p. terra	NW	Classe III	60	34,5	---	33,9	---	34	---
1254	piano 1	NW	Classe III	60	37	---	35,2	---	35,2	---
1254	piano 2	NW	Classe III	60	41,1	---	38	---	38	---
1254	piano 3	NW	Classe III	60	46,7	---	42,3	---	42,3	---
1254	p. terra	NW	Classe III	60	35,5	---	35,2	---	35,3	---
1254	piano 1	NW	Classe III	60	37,7	---	36,4	---	36,4	---
1254	piano 2	NW	Classe III	60	41,5	---	38,1	---	38,1	---
1254	piano 3	NW	Classe III	60	45,9	---	41,7	---	41,7	---
1255	p. terra	SW	Classe III	60	32,8	---	33	---	33,1	---
1255	piano 1	SW	Classe III	60	34	---	33,5	---	33,6	---
1255	piano 2	SW	Classe III	60	36,8	---	34,8	---	34,8	---
1255	p. terra	SW	Classe III	60	35,8	---	35,1	---	35,2	---
1255	piano 1	SW	Classe III	60	38,8	---	36,8	---	36,9	---
1255	piano 2	SW	Classe III	60	44,1	---	39,7	---	39,8	---
1255	p. terra	SE	Classe III	60	35,7	---	34,6	---	34,6	---
1255	piano 1	SE	Classe III	60	38,4	---	36	---	36	---
1255	piano 2	SE	Classe III	60	43,1	---	39,3	---	39,3	---
1255	p. terra	NE	Classe III	60	33,6	---	33	---	33,1	---
1255	piano 1	NE	Classe III	60	35	---	33,7	---	33,8	---
1255	piano 2	NE	Classe III	60	37,4	---	35,2	---	35,3	---
1255	p. terra	NE	Classe III	60	32,3	---	31,9	---	32	---
1255	piano 1	NE	Classe III	60	33,4	---	32,4	---	32,5	---
1255	piano 2	NE	Classe III	60	35,4	---	33,4	---	33,4	---

Ricettore		Direzione	PCCA		Scenari					
					1A / AM		1A / PM		1B / PM	
Numero	Piano		Classe	Lim (6-22) dB(A)	L(6-22) dB(A)	L(6-22),diff dB	L(6-22) dB(A)	L(6-22),diff dB	L(6-22) dB(A)	L(6-22),diff dB
1255	p. terra	NE	Classe III	60	32	---	32	---	32,1	---
1255	piano 1	NE	Classe III	60	33,1	---	32,4	---	32,5	---
1255	piano 2	NE	Classe III	60	34,9	---	33,1	---	33,2	---
1255	p. terra	N	Classe III	60	31,9	---	32,1	---	32,2	---
1255	piano 1	N	Classe III	60	32,8	---	32,5	---	32,6	---
1255	piano 2	N	Classe III	60	34,5	---	33,2	---	33,3	---
1256	p. terra	SE	Classe III	60	32,2	---	30,9	---	31	---
1256	piano 1	SE	Classe III	60	34,1	---	32,1	---	32,1	---
1256	piano 2	SE	Classe III	60	36,8	---	33,5	---	33,6	---
1256	piano 3	SE	Classe III	60	38,8	---	36,1	---	36,1	---
1256	piano 4	SE	Classe III	60	43,7	---	40,1	---	40,1	---
1256	piano 5	SE	Classe III	60	45,8	---	44,3	---	44,3	---
1256	piano 6	SE	Classe III	60	47,3	---	44,7	---	44,7	---
1256	p. terra	SE	Classe III	60	33	---	30,9	---	31	---
1256	piano 1	SE	Classe III	60	35,2	---	32,4	---	32,4	---
1256	piano 2	SE	Classe III	60	38	---	33,6	---	33,6	---
1256	piano 3	SE	Classe III	60	39,7	---	35,6	---	35,7	---
1256	piano 4	SE	Classe III	60	45	---	41	---	41	---
1256	piano 5	SE	Classe III	60	47,2	---	45,2	---	45,2	---
1256	piano 6	SE	Classe III	60	48,9	---	45,7	---	45,7	---
1256	piano 5	SW	Classe III	60	51	---	48,5	---	48,5	---
1256	piano 6	SW	Classe III	60	52,2	---	49,1	---	49,1	---
1256	p. terra	SW	Classe III	60	38,8	---	36,4	---	36,5	---
1256	piano 1	SW	Classe III	60	41	---	37,6	---	37,7	---
1256	piano 2	SW	Classe III	60	44,2	---	39,7	---	39,8	---
1256	piano 3	SW	Classe III	60	48,5	---	43,3	---	43,3	---
1256	piano 4	SW	Classe III	60	50,2	---	46,8	---	46,8	---
1256	piano 5	SW	Classe III	60	50,8	---	47,9	---	47,9	---
1256	piano 6	SW	Classe III	60	52,2	---	48,8	---	48,8	---
1256	p. terra	NW	Classe III	60	35,8	---	35	---	35	---
1256	piano 1	NW	Classe III	60	38,3	---	36,5	---	36,5	---
1256	piano 2	NW	Classe III	60	42,3	---	39,1	---	39,1	---
1256	piano 3	NW	Classe III	60	47,4	---	42	---	42	---
1256	piano 4	NW	Classe III	60	46,8	---	43,7	---	43,7	---
1256	piano 5	NW	Classe III	60	47	---	44,2	---	44,2	---
1256	piano 6	NW	Classe III	60	48,4	---	45,3	---	45,3	---
1256	p. terra	NW	Classe III	60	33	---	32,5	---	32,6	---
1256	piano 1	NW	Classe III	60	34,7	---	33,4	---	33,4	---
1256	piano 2	NW	Classe III	60	37,9	---	35,2	---	35,2	---
1256	piano 3	NW	Classe III	60	40,9	---	36,1	---	36,2	---
1256	piano 4	NW	Classe III	60	37,8	---	34,6	---	34,7	---
1256	piano 5	NW	Classe III	60	38,3	---	35,4	---	35,4	---
1256	piano 6	NW	Classe III	60	39,3	---	36,4	---	36,4	---
1256	p. terra	NW	Classe III	60	33,8	---	32,9	---	33	---
1256	piano 1	NW	Classe III	60	35,6	---	34,2	---	34,3	---
1256	piano 2	NW	Classe III	60	38	---	36	---	36	---
1256	piano 3	NW	Classe III	60	40,8	---	38,2	---	38,2	---
1256	piano 4	NW	Classe III	60	41,3	---	38,4	---	38,4	---
1256	piano 5	NW	Classe III	60	41,9	---	39	---	39	---
1256	piano 6	NW	Classe III	60	42,9	---	40,1	---	40,1	---
1258a	p. terra	NE	Classe III	60	37,5	---	35,3	---	35,3	---
1258a	p. terra	SE	Classe III	60	34,3	---	33,4	---	33,4	---
1258a	p. terra	SW	Classe III	60	37,6	---	36,1	---	36,1	---
1258a	p. terra	NW	Classe III	60	42,6	---	40,4	---	40,4	---
1258a	p. terra	SW	Classe III	60	44,4	---	41,5	---	41,5	---
1258a	p. terra	S	Classe III	60	41,6	---	39	---	39	---
1258b	p. terra	NW	Classe III	60	41,4	---	39,2	---	39,2	---
1258b	piano 1	NW	Classe III	60	49,5	---	46,5	---	46,5	---
1258b	p. terra	NW	Classe III	60	41,5	---	39,3	---	39,3	---
1258b	piano 1	NW	Classe III	60	49,6	---	46,6	---	46,6	---
1258b	p. terra	SW	Classe III	60	40,2	---	37,7	---	37,7	---
1258b	piano 1	SW	Classe III	60	47,6	---	45,1	---	45,1	---
1258b	p. terra	SW	Classe III	60	40,3	---	37,8	---	37,8	---
1258b	piano 1	SW	Classe III	60	47,7	---	45,1	---	45,1	---
1258b	piano 1	NE	Classe III	60	36,4	---	35	---	35	---

Ricettore		Direzione	PCCA		Scenari					
					1A / AM		1A / PM		1B / PM	
Numero	Piano		Classe	Lim (6-22) dB(A)	L(6-22) dB(A)	L(6-22),diff dB	L(6-22) dB(A)	L(6-22),diff dB	L(6-22) dB(A)	L(6-22),diff dB
1258b	piano 1	NE	Classe III	60	36,3	---	34,9	---	35	---
1258b	piano 1	SW	Classe III	60	46,6	---	44,3	---	44,3	---
1258b	piano 1	SW	Classe III	60	46,6	---	44,3	---	44,3	---
1258b	p. terra	NW	Classe III	60	40,1	---	37,9	---	37,9	---
1258b	piano 1	NW	Classe III	60	42,5	---	39,9	---	39,9	---
1258b	p. terra	NW	Classe III	60	40	---	37,8	---	37,9	---
1258b	piano 1	NW	Classe III	60	42,5	---	39,9	---	39,9	---
1258b	p. terra	NE	Classe III	60	24,9	---	25,5	---	25,7	---
1258b	piano 1	NE	Classe III	60	25,7	---	26,2	---	26,3	---
1258b	p. terra	NE	Classe III	60	24,9	---	25,5	---	25,7	---
1258b	piano 1	NE	Classe III	60	25,7	---	26,1	---	26,2	---
1258b	p. terra	SW	Classe III	60	31,2	---	31,1	---	31,2	---
1258b	piano 1	SW	Classe III	60	35,5	---	34,3	---	34,3	---
1258b	p. terra	SW	Classe III	60	31,3	---	31,1	---	31,2	---
1258b	piano 1	SW	Classe III	60	35,6	---	34,4	---	34,4	---
1258b	p. terra	SE	Classe III	60	29,4	---	29,7	---	29,7	---
1258b	piano 1	SE	Classe III	60	32,3	---	31,9	---	32	---
1258b	p. terra	SE	Classe III	60	29,4	---	29,7	---	29,7	---
1258b	piano 1	SE	Classe III	60	32,4	---	32	---	32	---
1258b	p. terra	NE	Classe III	60	31,4	---	31,3	---	31,3	---
1258b	piano 1	NE	Classe III	60	35,4	---	34,2	---	34,2	---
1258b	p. terra	NE	Classe III	60	31,3	---	31,2	---	31,3	---
1258b	piano 1	NE	Classe III	60	35,3	---	34,1	---	34,1	---
1258b	p. terra	NE	Classe III	60	32,2	---	31,4	---	31,5	---
1258b	piano 1	NE	Classe III	60	37,3	---	35,3	---	35,4	---
1258b	p. terra	NE	Classe III	60	32,3	---	31,5	---	31,5	---
1258b	piano 1	NE	Classe III	60	37,4	---	35,4	---	35,4	---
1258b	p. terra	SE	Classe III	60	43,6	---	39,9	---	39,9	---
1258b	piano 1	SE	Classe III	60	46	---	42,4	---	42,4	---
1258b	p. terra	SE	Classe III	60	43,5	---	39,8	---	39,8	---
1258b	piano 1	SE	Classe III	60	46	---	42,4	---	42,4	---
1258b	p. terra	SE	Classe III	60	43,9	---	40,3	---	40,3	---
1258b	piano 1	SE	Classe III	60	46,6	---	42,8	---	42,8	---
1258b	p. terra	SE	Classe III	60	44	---	40,3	---	40,3	---
1258b	piano 1	SE	Classe III	60	46,6	---	42,8	---	42,8	---
1258c	p. terra	NE	Classe III	60	24,6	---	25,3	---	25,5	---
1258c	piano 1	NE	Classe III	60	24,9	---	25,5	---	25,6	---
1258c	piano 2	NE	Classe III	60	25,9	---	26,3	---	26,4	---
1258c	p. terra	NW	Classe III	60	25	---	25,6	---	25,8	---
1258c	piano 1	NW	Classe III	60	26,8	---	26,8	---	27	---
1258c	piano 2	NW	Classe III	60	40,7	---	37,3	---	37,4	---
1258c	p. terra	SW	Classe III	60	30,4	---	30	---	30,1	---
1258c	piano 1	SW	Classe III	60	36,3	---	34,5	---	34,5	---
1258c	piano 2	SW	Classe III	60	44,9	---	41,5	---	41,5	---
1258c	p. terra	NW	Classe III	60	33,6	---	32,7	---	32,8	---
1258c	piano 1	NW	Classe III	60	39,3	---	36,9	---	37	---
1258c	piano 2	NW	Classe III	60	47,4	---	42,9	---	42,9	---
1258c	p. terra	SE	Classe III	60	41,2	---	37,4	---	37,4	---
1258c	piano 1	SE	Classe III	60	44,2	---	40,3	---	40,3	---
1258c	piano 2	SE	Classe III	60	44,2	---	41,7	---	41,7	---
2356	p. terra	SW	Classe III	60	34,4	---	33,3	---	36,3	---
2356	piano 1	SW	Classe III	60	31,9	---	30,9	---	35,8	---
2356	piano 2	SW	Classe III	60	31,2	---	30,7	---	36,4	---
2356	p. terra	SE	Classe III	60	35,8	---	31,4	---	35,9	---
2356	piano 1	SE	Classe III	60	39,2	---	32,2	---	37,5	---
2356	piano 2	SE	Classe III	60	42,8	---	33,8	---	40,2	---
2356	p. terra	SE	Classe III	60	35,2	---	31,1	---	35,2	---
2356	piano 1	SE	Classe III	60	38,4	---	31,5	---	36,6	---
2356	piano 2	SE	Classe III	60	42,3	---	32,2	---	40,6	---
2356	p. terra	NE	Classe III	60	31,4	---	31,1	---	35,8	---
2356	piano 1	NE	Classe III	60	32,9	---	31,7	---	37,2	---
2356	piano 2	NE	Classe III	60	39,2	---	34,1	---	42	---
2356	p. terra	NW	Classe III	60	30,3	---	30,1	---	34,4	---
2356	piano 1	NW	Classe III	60	30	---	29,2	---	34,7	---
2356	piano 2	NW	Classe III	60	32,1	---	30,1	---	36,2	---

Ricettore		Direzione	PCCA		Scenari					
					1A / AM		1A / PM		1B / PM	
Numero	Piano		Classe	Lim (6-22) dB(A)	L(6-22) dB(A)	L(6-22),diff dB	L(6-22) dB(A)	L(6-22),diff dB	L(6-22) dB(A)	L(6-22),diff dB
2357b	p. terra	SE	Classe III	60	34,6	---	33,1	---	36,1	---
2357b	p. terra	SW	Classe III	60	29,8	---	29,9	---	34,7	---
2357b	p. terra	NW	Classe III	60	31,1	---	30,3	---	35,2	---
2357c	p. terra	NE	Classe III	60	36	---	34,7	---	37	---
2357c	piano 1	NE	Classe III	60	33,4	---	32,9	---	37,4	---
2357c	p. terra	SE	Classe III	60	32,9	---	32,7	---	35,9	---
2357c	piano 1	SE	Classe III	60	32,6	---	31,2	---	37,1	---
2357c	p. terra	NW	Classe III	60	30,3	---	29,6	---	35,3	---
2357c	piano 1	NW	Classe III	60	32,8	---	29,9	---	37,5	---
2357c	p. terra	SW	Classe III	60	32,4	---	31,7	---	34,7	---
2357c	piano 1	SW	Classe III	60	32,9	---	32	---	35,9	---
2357e	p. terra	NW	Classe III	60	33,9	---	29,8	---	33,8	---
2357e	piano 1	NW	Classe III	60	31,7	---	29,6	---	35,1	---
2357e	piano 2	NW	Classe III	60	35,9	---	30,3	---	37,1	---
2357e	piano 3	NW	Classe III	60	36,9	---	30,8	---	39,3	---
2357e	p. terra	SW	Classe III	60	37,7	---	35,8	---	36,7	---
2357e	piano 1	SW	Classe III	60	31,2	---	30,1	---	32,8	---
2357e	piano 2	SW	Classe III	60	33,3	---	30,5	---	33,4	---
2357e	piano 3	SW	Classe III	60	30,8	---	29,8	---	33,4	---
2357e	p. terra	SE	Classe III	60	43,7	---	38,4	---	39,1	---
2357e	piano 1	SE	Classe III	60	46,9	---	39,4	---	40,1	---
2357e	piano 2	SE	Classe III	60	47,7	---	40,2	---	41,1	---
2357e	piano 3	SE	Classe III	60	47,7	---	39,7	---	41,5	---
2357e	piano 2	NE	Classe III	60	47,2	---	39,7	---	41,4	---
2357e	piano 3	NE	Classe III	60	47,3	---	39,9	---	43,5	---
2357e	piano 2	NW	Classe III	60	32,2	---	30,5	---	37,7	---
2357e	piano 3	NW	Classe III	60	32,8	---	30,8	---	40,2	---
2358	p. terra	NE	Classe II	55	38,1	---	33,8	---	34,7	---
2358	piano 1	NE	Classe II	55	40,4	---	35,9	---	36,6	---
2358	piano 2	NE	Classe II	55	43,4	---	39,4	---	39,8	---
2358	p. terra	SE	Classe II	55	36,9	---	36,4	---	36,9	---
2358	piano 1	SE	Classe II	55	39,4	---	38,7	---	39	---
2358	piano 2	SE	Classe II	55	42,5	---	41,7	---	41,8	---
2358	p. terra	NE	Classe II	55	37,4	---	36,9	---	37,2	---
2358	piano 1	NE	Classe II	55	39,9	---	39,1	---	39,4	---
2358	piano 2	NE	Classe II	55	42,8	---	42	---	42,2	---
2358	p. terra	SE	Classe II	55	34,3	---	33,5	---	34,4	---
2358	piano 1	SE	Classe II	55	36,7	---	35,4	---	36	---
2358	piano 2	SE	Classe II	55	40,4	---	38,7	---	39	---
2358	p. terra	SW	Classe II	55	28,6	---	28,1	---	30	---
2358	piano 1	SW	Classe II	55	30,7	---	28,6	---	30,4	---
2358	piano 2	SW	Classe II	55	28,9	---	28,6	---	30,2	---
2358	p. terra	SE	Classe II	55	32,3	---	31,1	---	32,3	---
2358	piano 1	SE	Classe II	55	35,6	---	32,8	---	33,6	---
2358	piano 2	SE	Classe II	55	34,8	---	33,4	---	34	---
2358	p. terra	NE	Classe II	55	32,6	---	32,4	---	33,4	---
2358	piano 1	NE	Classe II	55	34,6	---	34,1	---	34,9	---
2358	piano 2	NE	Classe II	55	37,7	---	36,9	---	37,5	---
2358	p. terra	NE	Classe II	55	30,8	---	30,7	---	32,1	---
2358	piano 1	NE	Classe II	55	32,1	---	31,8	---	33,1	---
2358	piano 2	NE	Classe II	55	35,2	---	34,5	---	35,4	---
2358	p. terra	NW	Classe II	55	28,1	---	28	---	31,1	---
2358	piano 1	NW	Classe II	55	28,9	---	28,6	---	31,6	---
2358	piano 2	NW	Classe II	55	31	---	30,4	---	32,9	---
2358	p. terra	NW	Classe II	55	27,8	---	27,8	---	30,6	---
2358	piano 1	NW	Classe II	55	28	---	28	---	30,8	---
2358	piano 2	NW	Classe II	55	29,9	---	29,1	---	31,7	---
2358	p. terra	SW	Classe II	55	28,8	---	28,8	---	30,9	---
2358	piano 1	SW	Classe II	55	29,4	---	29,3	---	31,4	---
2358	piano 2	SW	Classe II	55	31,9	---	31,2	---	33,1	---
2358	p. terra	SW	Classe II	55	31,4	---	31,3	---	32,5	---
2358	piano 1	SW	Classe II	55	32,8	---	32,6	---	33,7	---
2358	piano 2	SW	Classe II	55	35,6	---	35,3	---	36	---
2358	p. terra	SE	Classe II	55	32,3	---	32,2	---	32,9	---
2358	piano 1	SE	Classe II	55	33,7	---	33,4	---	34,1	---

Ricettore		Direzione	PCCA		Scenari					
					1A / AM		1A / PM		1B / PM	
Numero	Piano		Classe	Lim (6-22) dB(A)	L(6-22) dB(A)	L(6-22),diff dB	L(6-22) dB(A)	L(6-22),diff dB	L(6-22) dB(A)	L(6-22),diff dB
2358	piano 2	SE	Classe II	55	37	---	36,4	---	36,8	---
2358	p. terra	SE	Classe II	55	33,7	---	33,5	---	34,1	---
2358	piano 1	SE	Classe II	55	35,6	---	35,2	---	35,6	---
2358	piano 2	SE	Classe II	55	38,5	---	37,7	---	38	---
2358	p. terra	SW	Classe II	55	26,2	---	26,2	---	33,8	---
2358	piano 1	SW	Classe II	55	26,5	---	26,3	---	34,7	---
2358	piano 2	SW	Classe II	55	26,9	---	26,9	---	35,3	---
2358	p. terra	NW	Classe II	55	27,9	---	26,9	---	38,1	---
2358	piano 1	NW	Classe II	55	28,1	---	27,2	---	40,2	---
2358	piano 2	NW	Classe II	55	29	---	28,2	---	41,3	---
2358	p. terra	NE	Classe II	55	34,9	---	34,4	---	38,8	---
2358	piano 1	NE	Classe II	55	33,6	---	30,5	---	39,3	---
2358	piano 2	NE	Classe II	55	32,5	---	31,8	---	40,5	---
2358	p. terra	NW	Classe II	55	31,8	---	31,4	---	37,2	---
2358	piano 1	NW	Classe II	55	32,4	---	29,5	---	38,9	---
2358	piano 2	NW	Classe II	55	30,3	---	28,8	---	39,8	---
2361	p. terra	NW	Classe III	60	30,3	---	30	---	32	---
2361	piano 1	NW	Classe III	60	32,4	---	31,7	---	33,3	---
2361	p. terra	NW	Classe III	60	29,4	---	29,3	---	31,9	---
2361	piano 1	NW	Classe III	60	31,4	---	30,7	---	32,8	---
2361	p. terra	NW	Classe III	60	32,1	---	31,5	---	33	---
2361	piano 1	NW	Classe III	60	35,2	---	34,4	---	35,2	---
2361	p. terra	NW	Classe III	60	33,4	---	32,2	---	33,5	---
2361	piano 1	NW	Classe III	60	36,3	---	34,5	---	35,4	---
2361	p. terra	SE	Classe III	60	38,3	---	34,3	---	34,6	---
2361	piano 1	SE	Classe III	60	42,7	---	38,8	---	38,9	---
2361	p. terra	SE	Classe III	60	38,7	---	34,7	---	35	---
2361	piano 1	SE	Classe III	60	44,4	---	40,8	---	40,8	---
2361	p. terra	SE	Classe III	60	38,8	---	34,1	---	34,4	---
2361	piano 1	SE	Classe III	60	47	---	41,9	---	41,9	---
2361	p. terra	SE	Classe III	60	40,3	---	36,4	---	36,8	---
2361	piano 1	SE	Classe III	60	45,5	---	39	---	39,3	---
2361	p. terra	SE	Classe III	60	42,4	---	38,2	---	38,4	---
2361	piano 1	SE	Classe III	60	44,5	---	38	---	38,3	---
2361	p. terra	NE	Classe III	60	35,1	---	33,1	---	34	---
2361	piano 1	NE	Classe III	60	35,4	---	32,7	---	33,9	---
2362	p. terra	SE	Classe III	60	37,5	---	36,6	---	37,1	---
2362	piano 1	SE	Classe III	60	39,8	---	38,6	---	39	---
2362	p. terra	SW	Classe III	60	34,4	---	30,6	---	32,5	---
2362	piano 1	SW	Classe III	60	36,3	---	31,3	---	33,2	---
2362	p. terra	SW	Classe III	60	33,7	---	29,9	---	32,2	---
2362	piano 1	SW	Classe III	60	35,8	---	30,4	---	32,8	---
2362	p. terra	SE	Classe III	60	35	---	34,3	---	35,2	---
2362	piano 1	SE	Classe III	60	37,2	---	36,5	---	37,1	---
2362	p. terra	SW	Classe III	60	34,9	---	33,8	---	35	---
2362	piano 1	SW	Classe III	60	37,7	---	36,1	---	36,9	---
2362	p. terra	NW	Classe III	60	36,6	---	32,8	---	35,1	---
2362	piano 1	NW	Classe III	60	39,1	---	34,1	---	36,4	---
2362	p. terra	NE	Classe III	60	34,7	---	34,4	---	35,5	---
2362	piano 1	NE	Classe III	60	35,7	---	35,1	---	36,3	---
2362	p. terra	NE	Classe III	60	33,6	---	33,3	---	34,4	---
2362	piano 1	NE	Classe III	60	35,7	---	35,1	---	35,9	---
2366	p. terra	N	Classe III	60	43	---	40,3	---	47,8	---
2366	piano 1	N	Classe III	60	45,3	---	43,6	---	52	---
2366	piano 2	N	Classe III	60	48,1	---	44,1	---	52,5	---
2366	piano 3	N	Classe III	60	48,7	---	45,3	---	53,5	---
2366	piano 4	N	Classe III	60	49,5	---	46,1	---	54,3	---
2366	piano 5	N	Classe III	60	49,7	---	46,8	---	54,5	---
2366	piano 6	N	Classe III	60	49,9	---	47	---	55	---
2366	p. terra	E	Classe III	60	41	---	39	---	40,9	---
2366	piano 1	E	Classe III	60	43,5	---	41,2	---	43,2	---
2366	piano 2	E	Classe III	60	44,9	---	41,6	---	45,6	---
2366	piano 3	E	Classe III	60	45	---	43,2	---	50,8	---
2366	piano 4	E	Classe III	60	45,3	---	43,9	---	52,8	---
2366	piano 5	E	Classe III	60	46,1	---	44,5	---	54,4	---

Ricettore		Direzione	PCCA		Scenari					
					1A / AM		1A / PM		1B / PM	
Numero	Piano		Classe	Lim (6-22) dB(A)	L(6-22) dB(A)	L(6-22),diff dB	L(6-22) dB(A)	L(6-22),diff dB	L(6-22) dB(A)	L(6-22),diff dB
2366	piano 6	E	Classe III	60	46,7	---	45,1	---	54,5	---
2366	p. terra	N	Classe III	60	39,3	---	38,9	---	40,8	---
2366	piano 1	N	Classe III	60	40,7	---	39,7	---	42,3	---
2366	piano 2	N	Classe III	60	42,3	---	40,1	---	44,8	---
2366	piano 3	N	Classe III	60	42,6	---	41,1	---	50,1	---
2366	piano 4	N	Classe III	60	43	---	41,8	---	51,9	---
2366	piano 5	N	Classe III	60	44	---	42,5	---	53,9	---
2366	piano 6	N	Classe III	60	44,9	---	43,3	---	54,4	---
2366	p. terra	W	Classe III	60	40,1	---	39,4	---	41,6	---
2366	piano 1	W	Classe III	60	41,5	---	40,6	---	43,3	---
2366	piano 2	W	Classe III	60	44,5	---	41,8	---	45,8	---
2366	piano 3	W	Classe III	60	43,6	---	42	---	50	---
2366	piano 4	W	Classe III	60	43,9	---	42,8	---	52,5	---
2366	piano 5	W	Classe III	60	44,2	---	43,1	---	53,7	---
2366	piano 6	W	Classe III	60	44,6	---	43,4	---	54,1	---
2366	p. terra	N	Classe III	60	39,1	---	37,5	---	41,3	---
2366	piano 1	N	Classe III	60	41	---	38,8	---	42,3	---
2366	piano 2	N	Classe III	60	43,5	---	40,6	---	45,1	---
2366	piano 3	N	Classe III	60	40,2	---	38,9	---	49,4	---
2366	piano 4	N	Classe III	60	39,6	---	39,1	---	51,9	---
2366	piano 5	N	Classe III	60	41,2	---	40,8	---	53	---
2366	piano 6	N	Classe III	60	42,8	---	42	---	54	---
2366	p. terra	E	Classe III	60	38,1	---	38,1	---	41,2	---
2366	piano 1	E	Classe III	60	38,5	---	38,4	---	43,3	---
2366	piano 2	E	Classe III	60	39,2	---	38,4	---	45,7	---
2366	piano 3	E	Classe III	60	38,4	---	38,3	---	48,6	---
2366	piano 4	E	Classe III	60	38,8	---	38,3	---	50,4	---
2366	piano 5	E	Classe III	60	39	---	39,3	---	51,2	---
2366	piano 6	E	Classe III	60	40,8	---	40,8	---	51,7	---
2366	p. terra	N	Classe III	60	43	---	41	---	42,8	---
2366	piano 1	N	Classe III	60	39,7	---	38,9	---	46,6	---
2366	piano 2	N	Classe III	60	40,5	---	39,3	---	48,4	---
2366	piano 3	N	Classe III	60	39,3	---	38,7	---	51	---
2366	piano 4	N	Classe III	60	38,8	---	38,5	---	51,2	---
2366	piano 5	N	Classe III	60	38,9	---	38,9	---	51,5	---
2366	piano 6	N	Classe III	60	40,3	---	40,2	---	51,6	---
2366	p. terra	W	Classe III	60	46,4	---	43,5	---	44,9	---
2366	piano 1	W	Classe III	60	41	---	39,6	---	45,6	---
2366	piano 2	W	Classe III	60	43,2	---	40,1	---	47,1	---
2366	piano 3	W	Classe III	60	38,7	---	37,9	---	49,4	---
2366	piano 4	W	Classe III	60	38,9	---	36,9	---	49,7	---
2366	piano 5	W	Classe III	60	37	---	37,1	---	49,6	---
2366	piano 6	W	Classe III	60	37,5	---	37,6	---	49,9	---
2366	p. terra	N	Classe III	60	47,9	---	44,1	---	45,3	---
2366	piano 1	N	Classe III	60	51,4	---	49	---	49,5	---
2366	piano 2	N	Classe III	60	54,7	---	49,8	---	50,7	---
2366	piano 3	N	Classe III	60	54,9	---	50,7	---	51,7	---
2366	piano 4	N	Classe III	60	55	---	51,7	---	52,8	---
2366	piano 5	N	Classe III	60	55,5	---	52,1	---	53,4	---
2366	piano 6	N	Classe III	60	56,3	---	52,9	---	54,4	---
2366	p. terra	E	Classe III	60	44,9	---	44,1	---	44,6	---
2366	piano 1	E	Classe III	60	48,5	---	46,8	---	47	---
2366	piano 2	E	Classe III	60	50	---	47,8	---	48	---
2366	piano 3	E	Classe III	60	51,5	---	49,3	---	49,4	---
2366	piano 4	E	Classe III	60	52,1	---	50	---	50,1	---
2366	piano 5	E	Classe III	60	52,3	---	49,9	---	50	---
2366	piano 6	E	Classe III	60	52,6	---	50,4	---	50,5	---
2366	p. terra	S	Classe III	60	54,5	---	50,5	---	50,6	---
2366	piano 1	S	Classe III	60	55	---	51	---	51,1	---
2366	piano 2	S	Classe III	60	55,6	---	51,8	---	51,9	---
2366	piano 3	S	Classe III	60	56,7	---	53,9	---	54	---
2366	piano 4	S	Classe III	60	58,5	---	55,7	---	55,7	---
2366	piano 5	S	Classe III	60	58,7	---	55,9	---	56	---
2366	piano 6	S	Classe III	60	58,5	---	56,2	---	56,3	---
2366	p. terra	E	Classe III	60	55,6	---	52	---	52	---

Ricettore		Direzione	PCCA		Scenari					
					1A / AM		1A / PM		1B / PM	
Numero	Piano		Classe	Lim (6-22) dB(A)	L(6-22) dB(A)	L(6-22),diff dB	L(6-22) dB(A)	L(6-22),diff dB	L(6-22) dB(A)	L(6-22),diff dB
2366	piano 1	E	Classe III	60	55,9	---	52,3	---	52,3	---
2366	piano 2	E	Classe III	60	56,2	---	52,5	---	52,5	---
2366	piano 3	E	Classe III	60	57	---	53,2	---	53,2	---
2366	piano 4	E	Classe III	60	58	---	54,2	---	54,2	---
2366	piano 5	E	Classe III	60	58,5	---	55,7	---	55,8	---
2366	piano 6	E	Classe III	60	58,5	---	56	---	56	---
2366	p. terra	E	Classe III	60	58,6	---	53,9	---	53,9	---
2366	piano 1	E	Classe III	60	58,9	---	54,3	---	54,3	---
2366	piano 2	E	Classe III	60	58,9	---	54,5	---	54,5	---
2366	piano 3	E	Classe III	60	59,1	---	55,1	---	55,2	---
2366	piano 4	E	Classe III	60	58,7	---	54,7	---	54,7	---
2366	piano 5	E	Classe III	60	58,5	---	55,4	---	55,4	---
2366	piano 6	E	Classe III	60	58,3	---	55,1	---	55,1	---
2366	p. terra	S	Classe III	60	55,9	---	50,9	---	50,9	---
2366	piano 1	S	Classe III	60	56,4	---	51,4	---	51,5	---
2366	piano 2	S	Classe III	60	56,4	---	51,5	---	51,6	---
2366	piano 3	S	Classe III	60	56,5	---	51,8	---	51,8	---
2366	piano 4	S	Classe III	60	55,8	---	51,2	---	51,3	---
2366	piano 5	S	Classe III	60	55,7	---	51,5	---	51,5	---
2366	piano 6	S	Classe III	60	55,6	---	51,9	---	51,9	---
2366	p. terra	S	Classe III	60	51,2	---	45,2	---	45,4	---
2366	piano 1	S	Classe III	60	52,7	---	46,2	---	46,4	---
2366	piano 2	S	Classe III	60	52,7	---	46,3	---	46,5	---
2366	piano 3	S	Classe III	60	52,8	---	46,6	---	46,8	---
2366	piano 4	S	Classe III	60	52,7	---	46,7	---	46,9	---
2366	piano 5	S	Classe III	60	52,4	---	47,5	---	47,6	---
2366	piano 6	S	Classe III	60	52,4	---	47,5	---	47,7	---
2366	p. terra	S	Classe III	60	49	---	44,4	---	44,6	---
2366	piano 1	S	Classe III	60	50,7	---	45,7	---	45,9	---
2366	piano 2	S	Classe III	60	51	---	46,8	---	46,9	---
2366	piano 3	S	Classe III	60	50,7	---	46,2	---	46,3	---
2366	piano 4	S	Classe III	60	47,3	---	35,2	---	36,5	---
2366	piano 5	S	Classe III	60	45,4	---	35,5	---	36,8	---
2366	piano 6	S	Classe III	60	44,5	---	36,1	---	37,4	---
2366	p. terra	W	Classe III	60	36	---	35,3	---	36,9	---
2366	piano 1	W	Classe III	60	39,3	---	37,5	---	39,4	---
2366	piano 2	W	Classe III	60	42,5	---	40	---	41,1	---
2366	piano 3	W	Classe III	60	45	---	41,3	---	42,3	---
2366	piano 4	W	Classe III	60	34,2	---	33,5	---	38,1	---
2366	piano 5	W	Classe III	60	34,6	---	33,7	---	38,6	---
2366	piano 6	W	Classe III	60	34,6	---	34,2	---	40,3	---
2367	p. terra	NW	Classe III	60	38,3	---	33,8	---	34,5	---
2367	piano 1	NW	Classe III	60	43,8	---	36,6	---	37	---
2367	piano 2	NW	Classe III	60	46	---	41,5	---	41,6	---
2367	piano 3	NW	Classe III	60	46,4	---	42,6	---	42,8	---
2367	piano 4	NW	Classe III	60	47,2	---	43,4	---	43,6	---
2367	piano 5	NW	Classe III	60	48,9	---	43,6	---	43,8	---
2367	p. terra	SW	Classe III	60	26,5	---	26,7	---	28,4	---
2367	piano 1	SW	Classe III	60	26,8	---	26,9	---	28,8	---
2367	piano 2	SW	Classe III	60	27,2	---	27,2	---	29,4	---
2367	piano 3	SW	Classe III	60	27,4	---	27,3	---	30,1	---
2367	piano 4	SW	Classe III	60	27,7	---	27,5	---	30,7	---
2367	piano 5	SW	Classe III	60	28,7	---	28	---	31,5	---
2367	p. terra	SW	Classe III	60	26,6	---	26,8	---	28,3	---
2367	piano 1	SW	Classe III	60	26,7	---	26,9	---	28,6	---
2367	piano 2	SW	Classe III	60	26,8	---	27	---	28,9	---
2367	piano 3	SW	Classe III	60	26,9	---	27	---	29,2	---
2367	piano 4	SW	Classe III	60	27,1	---	27,1	---	29,7	---
2367	piano 5	SW	Classe III	60	28,2	---	27,7	---	30,5	---
2367	p. terra	SE	Classe III	60	31,2	---	29,6	---	31,3	---
2367	piano 1	SE	Classe III	60	34,1	---	31,2	---	32,1	---
2367	piano 2	SE	Classe III	60	36,5	---	32,4	---	33,1	---
2367	piano 3	SE	Classe III	60	39,2	---	34,2	---	34,7	---
2367	piano 4	SE	Classe III	60	43	---	36,7	---	37	---
2367	piano 5	SE	Classe III	60	44,6	---	38,7	---	38,8	---

Ricettore		Direzione	PCCA		Scenari					
					1A / AM		1A / PM		1B / PM	
Numero	Piano		Classe	Lim (6-22) dB(A)	L(6-22) dB(A)	L(6-22),diff dB	L(6-22) dB(A)	L(6-22),diff dB	L(6-22) dB(A)	L(6-22),diff dB
2367	p. terra	NE	Classe III	60	33,7	---	32	---	32,9	---
2367	piano 1	NE	Classe III	60	36,7	---	33,4	---	34,1	---
2367	piano 2	NE	Classe III	60	39,7	---	35,7	---	36,1	---
2367	piano 3	NE	Classe III	60	42,8	---	37,7	---	38	---
2367	piano 4	NE	Classe III	60	46,4	---	40,6	---	40,7	---
2367	piano 5	NE	Classe III	60	48,9	---	43,4	---	43,5	---
2367	p. terra	NE	Classe III	60	38,9	---	35,7	---	36	---
2367	piano 1	NE	Classe III	60	45,5	---	39	---	39,1	---
2367	piano 2	NE	Classe III	60	47,8	---	42,3	---	42,4	---
2367	piano 3	NE	Classe III	60	48,4	---	43,8	---	43,9	---
2367	piano 4	NE	Classe III	60	49,4	---	45,4	---	45,5	---
2367	piano 5	NE	Classe III	60	50,7	---	46,1	---	46,2	---
2370	p. terra	NW	Classe III	60	31,5	---	31,4	---	32,9	---
2370	piano 1	NW	Classe III	60	32,6	---	32,3	---	33,7	---
2370	piano 2	NW	Classe III	60	35,5	---	34,6	---	35,7	---
2370	p. terra	SW	Classe III	60	42,1	---	37,8	---	38,1	---
2370	piano 1	SW	Classe III	60	34,8	---	29,6	---	31,8	---
2370	piano 2	SW	Classe III	60	30,8	---	30,3	---	31,8	---
2370	piano 2	SE	Classe III	60	48	---	43,2	---	43,3	---
2370	p. terra	SE	Classe III	60	45,9	---	42,4	---	42,4	---
2370	piano 1	SE	Classe III	60	48,5	---	44,5	---	44,5	---
2370	piano 2	SE	Classe III	60	46,4	---	42,5	---	42,6	---
2370	p. terra	NE	Classe III	60	41	---	37,4	---	37,8	---
2370	piano 1	NE	Classe III	60	42,8	---	38,6	---	38,9	---
2370	piano 2	NE	Classe III	60	42,8	---	39,7	---	39,9	---
2371	p. terra	NW	Classe III	60	34,5	---	32,7	---	34	---
2371	piano 1	NW	Classe III	60	36	---	33,5	---	34,6	---
2371	piano 2	NW	Classe III	60	38	---	35,1	---	36	---
2371	p. terra	SW	Classe III	60	34,3	---	33,8	---	34,7	---
2371	piano 1	SW	Classe III	60	36	---	35,2	---	36	---
2371	piano 2	SW	Classe III	60	38,9	---	37,4	---	38	---
2371	p. terra	SE	Classe III	60	36,9	---	34,7	---	35,1	---
2371	piano 1	SE	Classe III	60	40,6	---	37,8	---	38	---
2371	piano 2	SE	Classe III	60	44,8	---	41,4	---	41,5	---
2371	p. terra	SE	Classe III	60	33,6	---	33,2	---	33,8	---
2371	piano 1	SE	Classe III	60	37,7	---	36	---	36,3	---
2371	piano 2	SE	Classe III	60	43,7	---	40,9	---	41	---
2371	p. terra	NE	Classe III	60	35,8	---	35,4	---	36,1	---
2371	piano 1	NE	Classe III	60	37,5	---	36,5	---	37,1	---
2371	piano 2	NE	Classe III	60	41,4	---	39,6	---	39,9	---
2375	p. terra	NW	Classe III	60	33,4	---	33,3	---	34,8	---
2375	piano 1	NW	Classe III	60	34,5	---	34,2	---	35,4	---
2375	piano 2	NW	Classe III	60	36,6	---	35,4	---	36,5	---
2375	p. terra	SW	Classe III	60	36,8	---	35,5	---	36,1	---
2375	piano 1	SW	Classe III	60	39,7	---	37,5	---	37,9	---
2375	piano 2	SW	Classe III	60	44,2	---	41,5	---	41,7	---
2375	p. terra	SE	Classe III	60	36,1	---	35,5	---	36,3	---
2375	piano 1	SE	Classe III	60	39,3	---	38,1	---	38,6	---
2375	piano 2	SE	Classe III	60	47,2	---	45,2	---	45,3	---
2375	p. terra	NE	Classe III	60	36,7	---	36,6	---	37,4	---
2375	piano 1	NE	Classe III	60	38,6	---	38,2	---	38,6	---
2375	piano 2	NE	Classe III	60	42,1	---	41,2	---	41,4	---
2379	p. terra	N	Classe III	60	55	---	48,2	---	48,3	---
2379	piano 1	N	Classe III	60	55,9	---	49,1	---	49,2	---
2379	piano 2	N	Classe III	60	56	---	49,8	---	49,9	---
2379	p. terra	W	Classe III	60	42,1	---	38,8	---	39,5	---
2379	piano 1	W	Classe III	60	43,7	---	39,5	---	39,9	---
2379	piano 2	W	Classe III	60	44,5	---	40,7	---	41,1	---
2379	p. terra	S	Classe III	60	40	---	37,9	---	38,7	---
2379	piano 1	S	Classe III	60	41	---	39,1	---	39,6	---
2379	piano 2	S	Classe III	60	42,6	---	40,5	---	40,9	---
2379	p. terra	E	Classe III	60	57,2	---	52,7	---	52,7	---
2379	piano 1	E	Classe III	60	57,8	---	53,6	---	53,6	---
2379	piano 2	E	Classe III	60	58	---	54,1	---	54,2	---
2380	p. terra	NW	Classe II	55	35,2	---	32,4	---	33,2	---

Ricettore		Direzione	PCCA		Scenari					
					1A / AM		1A / PM		1B / PM	
Numero	Piano		Classe	Lim (6-22) dB(A)	L(6-22) dB(A)	L(6-22),diff dB	L(6-22) dB(A)	L(6-22),diff dB	L(6-22) dB(A)	L(6-22),diff dB
2380	piano 1	NW	Classe II	55	41,1	---	35,2	---	35,6	---
2380	piano 2	NW	Classe II	55	44,6	---	36,8	---	37,2	---
2380	piano 3	NW	Classe II	55	47,2	---	42,2	---	42,3	---
2380	piano 4	NW	Classe II	55	48	---	43,2	---	43,3	---
2380	p. terra	SW	Classe II	55	26,3	---	26,5	---	28,9	---
2380	piano 1	SW	Classe II	55	26,4	---	26,6	---	29,2	---
2380	piano 2	SW	Classe II	55	26,7	---	26,8	---	29,7	---
2380	piano 3	SW	Classe II	55	27	---	27	---	30,1	---
2380	piano 4	SW	Classe II	55	27,9	---	27,6	---	30,8	---
2380	p. terra	SE	Classe II	55	30,7	---	28,3	---	29,8	---
2380	piano 1	SE	Classe II	55	34,3	---	28,7	---	30,1	---
2380	piano 2	SE	Classe II	55	34,6	---	29	---	30,4	---
2380	piano 3	SE	Classe II	55	35,2	---	29,9	---	31,1	---
2380	piano 4	SE	Classe II	55	36,8	---	32	---	32,9	---
2380	p. terra	SE	Classe II	55	31,1	---	29,1	---	30,2	---
2380	piano 1	SE	Classe II	55	33,5	---	29,7	---	30,7	---
2380	piano 2	SE	Classe II	55	36,6	---	31,2	---	32	---
2380	piano 3	SE	Classe II	55	36,8	---	31,7	---	32,4	---
2380	piano 4	SE	Classe II	55	37,7	---	33,1	---	33,7	---
2380	p. terra	NE	Classe II	55	35,3	---	33,4	---	34,1	---
2380	piano 1	NE	Classe II	55	42,4	---	36,2	---	36,5	---
2380	piano 2	NE	Classe II	55	47	---	41,1	---	41,2	---
2380	piano 3	NE	Classe II	55	48,6	---	42,5	---	42,6	---
2380	piano 4	NE	Classe II	55	49,1	---	44	---	44,1	---
2381	p. terra	SW	Classe III	60	32	---	31,7	---	32,5	---
2381	piano 1	SW	Classe III	60	35,8	---	33,1	---	33,9	---
2381	piano 2	SW	Classe III	60	38,4	---	34,5	---	35,1	---
2381	piano 3	SW	Classe III	60	41,8	---	36,6	---	37	---
2381	p. terra	SE	Classe III	60	38,8	---	35,4	---	35,7	---
2381	piano 1	SE	Classe III	60	41,8	---	36,5	---	36,7	---
2381	piano 2	SE	Classe III	60	46,5	---	40,7	---	40,8	---
2381	piano 3	SE	Classe III	60	47,9	---	42,6	---	42,7	---
2381	p. terra	NE	Classe III	60	40,1	---	37,2	---	37,7	---
2381	piano 1	NE	Classe III	60	44,8	---	39,1	---	39,4	---
2381	piano 2	NE	Classe III	60	49,9	---	44,2	---	44,3	---
2381	piano 3	NE	Classe III	60	51,6	---	45,8	---	45,9	---
2381	p. terra	NW	Classe III	60	42	---	37,4	---	38	---
2381	piano 1	NW	Classe III	60	47,8	---	41,8	---	42	---
2381	piano 2	NW	Classe III	60	49,7	---	43,7	---	43,9	---
2381	piano 3	NW	Classe III	60	50,5	---	45,4	---	45,6	---
2382	p. terra	NW	Classe III	60	34,5	---	34,4	---	35,6	---
2382	piano 1	NW	Classe III	60	36	---	35,9	---	36,8	---
2382	piano 2	NW	Classe III	60	38,3	---	38,1	---	38,7	---
2382	p. terra	SW	Classe III	60	38,3	---	37,7	---	38,1	---
2382	piano 1	SW	Classe III	60	42,3	---	41,6	---	41,7	---
2382	piano 2	SW	Classe III	60	46,1	---	44,8	---	44,9	---
2382	p. terra	SE	Classe III	60	37	---	36	---	36,8	---
2382	piano 1	SE	Classe III	60	43,6	---	41,7	---	41,9	---
2382	piano 2	SE	Classe III	60	46,8	---	43,2	---	43,3	---
2382	p. terra	NE	Classe III	60	35	---	35	---	36	---
2382	piano 1	NE	Classe III	60	35,4	---	35,1	---	36,2	---
2382	piano 2	NE	Classe III	60	36,4	---	35,6	---	36,6	---
2386	p. terra	NW	Classe III	60	38,7	---	37,3	---	38,1	---
2386	piano 1	NW	Classe III	60	40,9	---	38,2	---	38,8	---
2386	piano 2	NW	Classe III	60	42,4	---	39,9	---	40,4	---
2386	piano 3	NW	Classe III	60	44,8	---	43,2	---	43,4	---
2386	piano 4	NW	Classe III	60	42,7	---	42,4	---	42,8	---
2386	p. terra	SW	Classe III	60	33,9	---	33,9	---	35,4	---
2386	piano 1	SW	Classe III	60	35,4	---	34	---	35,5	---
2386	piano 2	SW	Classe III	60	35,9	---	34,4	---	35,8	---
2386	piano 3	SW	Classe III	60	36,1	---	34,6	---	35,6	---
2386	piano 4	SW	Classe III	60	36,6	---	35,2	---	36,2	---
2386	piano 2	SE	Classe III	60	49,9	---	45	---	45,1	---
2386	piano 3	SE	Classe III	60	37,7	---	37,1	---	37,6	---
2386	piano 4	SE	Classe III	60	39,2	---	38,5	---	38,9	---

Ricettore		Direzione	PCCA		Scenari					
					1A / AM		1A / PM		1B / PM	
Numero	Piano		Classe	Lim (6-22) dB(A)	L(6-22) dB(A)	L(6-22),diff dB	L(6-22) dB(A)	L(6-22),diff dB	L(6-22) dB(A)	L(6-22),diff dB
2386	p. terra	SE	Classe III	60	55,8	---	48,3	---	48,3	---
2386	piano 1	SE	Classe III	60	57,6	---	50,6	---	50,7	---
2386	piano 2	SE	Classe III	60	56,5	---	50,4	---	50,4	---
2386	piano 3	SE	Classe III	60	55,2	---	51,6	---	51,7	---
2386	piano 4	SE	Classe III	60	56,5	---	54	---	54	---
2386	p. terra	NE	Classe III	60	41,5	---	38,4	---	38,9	---
2386	piano 1	NE	Classe III	60	44	---	39,6	---	40	---
2386	piano 2	NE	Classe III	60	45,2	---	42,6	---	42,8	---
2386	piano 3	NE	Classe III	60	49,9	---	48,9	---	48,9	---
2386	piano 4	NE	Classe III	60	55,4	---	54,5	---	54,5	---
2387	p. terra	SW	Classe III	60	47,6	---	44,5	---	44,7	---
2387	piano 1	SW	Classe III	60	48,5	---	45,9	---	46	---
2387	piano 2	SW	Classe III	60	49,4	---	47,5	---	47,5	---
2387	p. terra	SE	Classe III	60	42,1	---	41,7	---	41,9	---
2387	piano 1	SE	Classe III	60	43,6	---	43,1	---	43,2	---
2387	piano 2	SE	Classe III	60	46,2	---	45,7	---	45,8	---
2387	p. terra	SW	Classe III	60	39,9	---	39,6	---	39,9	---
2387	piano 1	SW	Classe III	60	41,1	---	40,7	---	40,9	---
2387	piano 2	SW	Classe III	60	43,6	---	43,1	---	43,2	---
2387	p. terra	SW	Classe III	60	39	---	38,4	---	38,9	---
2387	piano 1	SW	Classe III	60	38,8	---	37,8	---	38,4	---
2387	piano 2	SW	Classe III	60	39,9	---	38,5	---	39,1	---
2387	p. terra	SE	Classe III	60	58,7	---	48,9	---	48,9	---
2387	piano 1	SE	Classe III	60	59,4	---	51,1	---	51,1	---
2387	piano 2	SE	Classe III	60	59,5	---	54,3	---	54,3	---
2387	p. terra	NE	Classe III	60	44,4	---	43,2	---	43,4	---
2387	piano 1	NE	Classe III	60	50,5	---	47,9	---	48	---
2387	piano 2	NE	Classe III	60	58,3	---	55,8	---	55,8	---
2387	p. terra	NE	Classe III	60	57,9	---	55,1	---	55,1	---
2387	piano 1	NE	Classe III	60	59,3	---	56,8	---	56,8	---
2387	piano 2	NE	Classe III	60	59,4	---	57,6	---	57,6	---
2387	p. terra	NW	Classe III	60	53,2	---	50,6	---	50,7	---
2387	piano 1	NW	Classe III	60	55,2	---	53,5	---	53,5	---
2387	piano 2	NW	Classe III	60	55,5	---	54,2	---	54,2	---
2387	p. terra	NW	Classe III	60	50,2	---	46	---	46,2	---
2387	piano 1	NW	Classe III	60	50,8	---	47,3	---	47,4	---
2387	piano 2	NW	Classe III	60	51,7	---	49,1	---	49,1	---
2387	p. terra	NE	Classe III	60	54,5	---	50,8	---	50,9	---
2387	piano 1	NE	Classe III	60	55,3	---	52,1	---	52,2	---
2387	piano 2	NE	Classe III	60	55,8	---	53,1	---	53,2	---
2387	p. terra	SE	Classe III	60	57,3	---	53,8	---	53,8	---
2387	piano 1	SE	Classe III	60	58,4	---	55,4	---	55,4	---
2387	piano 2	SE	Classe III	60	59,1	---	56,7	---	56,7	---
2387	p. terra	N	Classe III	60	57,1	---	52,5	---	52,6	---
2387	piano 1	N	Classe III	60	58	---	53,9	---	53,9	---
2387	piano 2	N	Classe III	60	58,5	---	54,8	---	54,8	---
2387	p. terra	NW	Classe III	60	53	---	49	---	49,1	---
2387	piano 1	NW	Classe III	60	54,2	---	50,1	---	50,1	---
2387	piano 2	NW	Classe III	60	54,3	---	50,7	---	50,7	---
2389a	p. terra	NE	Classe II	55	37	---	33,7	---	34,4	---
2389b	p. terra	NW	Classe II	55	33,4	---	30,8	---	31,8	---
2389b	piano 1	NW	Classe II	55	35,7	---	32	---	32,9	---
2389b	piano 2	NW	Classe II	55	36,9	---	32,5	---	33,4	---
2389b	piano 3	NW	Classe II	55	38,7	---	33,1	---	34	---
2389b	piano 4	NW	Classe II	55	40,1	---	34,3	---	35,2	---
2389b	piano 5	NW	Classe II	55	41	---	35,7	---	36,4	---
2389b	p. terra	SW	Classe II	55	26,8	---	27	---	28,7	---
2389b	piano 1	SW	Classe II	55	26,8	---	27	---	28,9	---
2389b	piano 2	SW	Classe II	55	26,9	---	27,1	---	29,3	---
2389b	piano 3	SW	Classe II	55	27,1	---	27,3	---	29,6	---
2389b	piano 4	SW	Classe II	55	27,3	---	27,4	---	30	---
2389b	piano 5	SW	Classe II	55	27,9	---	27,7	---	30,6	---
2389b	p. terra	SE	Classe II	55	33,9	---	31,3	---	32	---
2389b	piano 1	SE	Classe II	55	36,4	---	32,1	---	32,7	---
2389b	piano 2	SE	Classe II	55	33,7	---	31,1	---	31,6	---

Ricettore		Direzione	PCCA		Scenari					
					1A / AM		1A / PM		1B / PM	
Numero	Piano		Classe	Lim (6-22) dB(A)	L(6-22) dB(A)	L(6-22),diff dB	L(6-22) dB(A)	L(6-22),diff dB	L(6-22) dB(A)	L(6-22),diff dB
2389b	piano 3	SE	Classe II	55	35,7	---	31,8	---	32,2	---
2389b	piano 4	SE	Classe II	55	34,7	---	32,4	---	32,8	---
2389b	piano 5	SE	Classe II	55	35,9	---	33,3	---	33,6	---
2389b	piano 2	NE	Classe II	55	35,6	---	32,5	---	33,3	---
2389b	piano 3	NE	Classe II	55	36,8	---	33,4	---	34,1	---
2389b	piano 4	NE	Classe II	55	37,2	---	33,5	---	34,2	---
2389b	piano 5	NE	Classe II	55	38,9	---	34,4	---	35,1	---
2390	p. terra	NW	Classe II	55	48,4	---	42,8	---	42,9	---
2390	piano 1	NW	Classe II	55	50,7	---	43,9	---	44	---
2390	p. terra	SW	Classe II	55	37,6	---	36,6	---	37,1	---
2390	piano 1	SW	Classe II	55	44,4	---	38,6	---	38,8	---
2390	p. terra	SE	Classe II	55	41,7	---	36,8	---	37,1	---
2390	piano 1	SE	Classe II	55	45,3	---	38,6	---	38,8	---
2390	p. terra	NE	Classe II	55	47,2	---	42,5	---	42,7	---
2390	piano 1	NE	Classe II	55	52	---	44,9	---	45	---
2391	p. terra	NW	Classe II	55	41,4	---	37,4	---	37,8	---
2391	piano 1	NW	Classe II	55	44,9	---	39,3	---	39,6	---
2391	piano 2	NW	Classe II	55	48,6	---	41,5	---	41,7	---
2391	piano 3	NW	Classe II	55	51,3	---	43,8	---	43,9	---
2391	piano 4	NW	Classe II	55	52,3	---	46,8	---	46,9	---
2391	piano 5	NW	Classe II	55	53,3	---	47,9	---	48	---
2391	piano 6	NW	Classe II	55	54,4	---	48,5	---	48,6	---
2391	p. terra	SW	Classe II	55	39	---	34,7	---	35,2	---
2391	piano 1	SW	Classe II	55	42,8	---	38,3	---	38,5	---
2391	piano 2	SW	Classe II	55	44,6	---	39,1	---	39,3	---
2391	piano 3	SW	Classe II	55	45,4	---	40,3	---	40,5	---
2391	piano 4	SW	Classe II	55	45,8	---	41,4	---	41,5	---
2391	piano 5	SW	Classe II	55	45,9	---	42	---	42,1	---
2391	piano 6	SW	Classe II	55	31,8	---	30,9	---	32,3	---
2391	p. terra	SW	Classe II	55	35,6	---	31,8	---	32,6	---
2391	piano 1	SW	Classe II	55	35,9	---	32,1	---	32,9	---
2391	piano 2	SW	Classe II	55	37,4	---	32,6	---	33,4	---
2391	piano 3	SW	Classe II	55	38,7	---	32,9	---	33,7	---
2391	piano 4	SW	Classe II	55	39,8	---	33,3	---	34,1	---
2391	piano 5	SW	Classe II	55	40	---	33,7	---	34,4	---
2391	piano 6	SW	Classe II	55	31,2	---	30,9	---	32,3	---
2391	p. terra	SW	Classe II	55	30,2	---	30,6	---	31,7	---
2391	piano 1	SW	Classe II	55	30,5	---	30,8	---	31,8	---
2391	piano 2	SW	Classe II	55	30,8	---	31	---	31,9	---
2391	piano 3	SW	Classe II	55	31	---	31,2	---	32,1	---
2391	piano 4	SW	Classe II	55	31,6	---	31,5	---	32,4	---
2391	piano 5	SW	Classe II	55	31,5	---	31,5	---	32,5	---
2391	piano 6	SW	Classe II	55	30,7	---	30,4	---	31,9	---
2391	p. terra	SE	Classe II	55	37,2	---	34	---	34,7	---
2391	piano 1	SE	Classe II	55	38,1	---	34,9	---	35,4	---
2391	piano 2	SE	Classe II	55	37,8	---	35,3	---	35,5	---
2391	piano 3	SE	Classe II	55	39,3	---	35,7	---	35,9	---
2391	piano 4	SE	Classe II	55	37,9	---	33	---	33,4	---
2391	piano 5	SE	Classe II	55	38,8	---	33,6	---	33,9	---
2391	piano 6	SE	Classe II	55	39,3	---	34,2	---	34,5	---
2391	p. terra	NE	Classe II	55	38	---	36,1	---	36,5	---
2391	piano 1	NE	Classe II	55	40,8	---	37,3	---	37,6	---
2391	piano 2	NE	Classe II	55	44	---	39,1	---	39,4	---
2391	piano 3	NE	Classe II	55	49	---	42,4	---	42,6	---
2391	piano 4	NE	Classe II	55	51,7	---	45,5	---	45,6	---
2391	piano 5	NE	Classe II	55	52,6	---	46,3	---	46,3	---
2391	piano 6	NE	Classe II	55	53,1	---	47	---	47	---
2391	p. terra	NE	Classe II	55	39,8	---	36,7	---	37	---
2391	piano 1	NE	Classe II	55	43,5	---	38,7	---	39	---
2391	piano 2	NE	Classe II	55	47,3	---	40	---	40,2	---
2391	piano 3	NE	Classe II	55	50,2	---	43	---	43,1	---
2391	piano 4	NE	Classe II	55	51,8	---	45,4	---	45,5	---
2391	piano 5	NE	Classe II	55	52,8	---	46,5	---	46,6	---
2391	piano 6	NE	Classe II	55	53,3	---	47,5	---	47,5	---
2391	p. terra	NE	Classe II	55	41,3	---	37,9	---	38,2	---

Ricettore		Direzione	PCCA		Scenari					
					1A / AM		1A / PM		1B / PM	
Numero	Piano		Classe	Lim (6-22) dB(A)	L(6-22) dB(A)	L(6-22),diff dB	L(6-22) dB(A)	L(6-22),diff dB	L(6-22) dB(A)	L(6-22),diff dB
2391	piano 1	NE	Classe II	55	45,1	---	39,8	---	40	---
2391	piano 2	NE	Classe II	55	49,6	---	41,9	---	42	---
2391	piano 3	NE	Classe II	55	52,5	---	46	---	46	---
2391	piano 4	NE	Classe II	55	52,9	---	46,7	---	46,7	---
2391	piano 5	NE	Classe II	55	53,7	---	48	---	48	---
2391	piano 6	NE	Classe II	55	54,9	---	48,9	---	49	---
2394a	p. terra	NW	Classe III	60	52,9	---	48,9	---	49,1	---
2394a	piano 1	NW	Classe III	60	53,9	---	49,7	---	50	---
2394a	p. terra	SW	Classe III	60	54,6	---	50,1	---	50,2	---
2394a	piano 1	SW	Classe III	60	55,5	---	51	---	51,1	---
2394a	p. terra	SE	Classe III	60	62,7	2,7	58,4	---	58,4	---
2394a	piano 1	SE	Classe III	60	63,1	3,1	58,9	---	58,9	---
2394b	p. terra	NW	Classe III	60	52,1	---	49	---	49,2	---
2394b	piano 1	NW	Classe III	60	55,7	---	52,5	---	52,6	---
2394b	p. terra	NE	Classe III	60	64,8	4,8	53,8	---	53,8	---
2394b	piano 1	NE	Classe III	60	67,6	7,6	58,5	---	58,5	---
2394b	p. terra	SE	Classe III	60	67,7	7,7	61,8	1,8	61,8	1,8
2394b	piano 1	SE	Classe III	60	68,9	8,9	63,4	3,4	63,4	3,4
2394c	piano 3	SW	Classe III	60	56,4	---	53,4	---	53,8	---
2394c	piano 4	SW	Classe III	60	56	---	52,8	---	53,4	---
2394c	piano 5	SW	Classe III	60	55,5	---	52,6	---	53,4	---
2394c	piano 6	SW	Classe III	60	55,8	---	52,9	---	53,9	---
2394c	p. terra	SE	Classe III	60	66,9	6,9	65,1	5,1	65,1	5,1
2394c	piano 1	SE	Classe III	60	67,4	7,4	65,6	5,6	65,6	5,6
2394c	piano 2	SE	Classe III	60	67,5	7,5	66,2	6,2	66,2	6,2
2394c	piano 3	SE	Classe III	60	67,4	7,4	67,2	7,2	67,2	7,2
2394c	piano 4	SE	Classe III	60	67,1	7,1	67,2	7,2	67,2	7,2
2394c	piano 5	SE	Classe III	60	66,8	6,8	66,9	6,9	66,9	6,9
2394c	piano 6	SE	Classe III	60	66,5	6,5	66,7	6,7	66,7	6,7
2394c	piano 3	NE	Classe III	60	66,3	6,3	64,5	4,5	64,5	4,5
2394c	piano 4	NE	Classe III	60	66,8	6,8	65,6	5,6	65,6	5,6
2394c	piano 5	NE	Classe III	60	67	7	65,9	5,9	65,9	5,9
2394c	piano 6	NE	Classe III	60	67,2	7,2	66,4	6,4	66,5	6,5
2394c	p. terra	NW	Classe III	60	47,5	---	45,2	---	45,5	---
2394c	piano 1	NW	Classe III	60	50,7	---	47,6	---	47,8	---
2394c	piano 2	NW	Classe III	60	51,9	---	50	---	50,1	---
2394c	piano 3	NW	Classe III	60	53,6	---	52	---	52,1	---
2394c	piano 4	NW	Classe III	60	55,1	---	53,4	---	53,5	---
2394c	piano 5	NW	Classe III	60	56,4	---	54,8	---	54,9	---
2394c	piano 6	NW	Classe III	60	57,3	---	56,1	---	56,2	---
2394c	p. terra	NE	Classe III	60	48,5	---	46,5	---	46,9	---
2394c	piano 1	NE	Classe III	60	51,3	---	48,6	---	48,8	---
2394c	piano 2	NE	Classe III	60	52,8	---	50,5	---	50,8	---
2394c	piano 3	NE	Classe III	60	54,1	---	52,1	---	52,5	---
2394c	piano 4	NE	Classe III	60	55,4	---	53,3	---	53,7	---
2394c	piano 5	NE	Classe III	60	56,4	---	54,5	---	54,9	---
2394c	piano 6	NE	Classe III	60	57,3	---	56	---	56,3	---
2394c	p. terra	NW	Classe III	60	47,3	---	44,6	---	45,3	---
2394c	piano 1	NW	Classe III	60	50,4	---	47	---	47,4	---
2394c	piano 2	NW	Classe III	60	51	---	47,7	---	48,3	---
2394c	piano 3	NW	Classe III	60	52	---	49,4	---	50,3	---
2394c	piano 4	NW	Classe III	60	53,5	---	50,5	---	51,5	---
2394c	piano 5	NW	Classe III	60	54,7	---	51,4	---	52,6	---
2394c	piano 6	NW	Classe III	60	56	---	53	---	54,1	---
2394c	p. terra	SW	Classe III	60	43,2	---	41,7	---	43	---
2394c	piano 1	SW	Classe III	60	46	---	44	---	45,2	---
2394c	piano 2	SW	Classe III	60	47,6	---	45	---	46,6	---
2394c	piano 3	SW	Classe III	60	44,9	---	42	---	46,7	---
2394c	piano 4	SW	Classe III	60	42,4	---	42	---	47,8	---
2394c	piano 5	SW	Classe III	60	42,5	---	42,3	---	48,9	---
2394c	piano 6	SW	Classe III	60	42,9	---	43	---	50,1	---
2394c	p. terra	NW	Classe III	60	53,7	---	48,1	---	48,4	---
2394c	piano 1	NW	Classe III	60	54	---	49	---	49,5	---
2394c	piano 2	NW	Classe III	60	53,7	---	49,8	---	50,6	---
2394c	piano 3	NW	Classe III	60	53,3	---	49,2	---	50,8	---

Ricettore		Direzione	PCCA		Scenari					
					1A / AM		1A / PM		1B / PM	
Numero	Piano		Classe	Lim (6-22) dB(A)	L(6-22) dB(A)	L(6-22),diff dB	L(6-22) dB(A)	L(6-22),diff dB	L(6-22) dB(A)	L(6-22),diff dB
2394c	piano 4	NW	Classe III	60	53,4	---	49,2	---	51,2	---
2394c	piano 5	NW	Classe III	60	53,4	---	49,4	---	51,9	---
2394c	piano 6	NW	Classe III	60	53,8	---	50	---	52,8	---
2395	p. terra	NW	Classe III	60	57,9	---	54,3	---	54,3	---
2395	piano 1	NW	Classe III	60	58,8	---	55,5	---	55,5	---
2395	p. terra	SE	Classe III	60	62,2	2,2	49,6	---	49,7	---
2395	piano 1	SE	Classe III	60	62,4	2,4	52,2	---	52,2	---
2395	p. terra	NE	Classe III	60	60,8	0,8	59,3	---	59,3	---
2395	piano 1	NE	Classe III	60	61,3	1,3	59,9	---	59,9	---
2398	p. terra	NW	Classe III	60	62,5	2,5	60,5	0,5	60,5	0,5
2398	piano 1	NW	Classe III	60	63,1	3,1	61,4	1,4	61,4	1,4
2398	p. terra	SW	Classe III	60	53,4	---	49,7	---	49,7	---
2398	piano 1	SW	Classe III	60	54,5	---	51,2	---	51,3	---
2398	p. terra	SE	Classe III	60	69,2	9,2	55,4	---	55,4	---
2398	piano 1	SE	Classe III	60	69,4	9,4	57,5	---	57,5	---
2398	p. terra	NE	Classe III	60	73,5	13,5	62,7	2,7	62,7	2,7
2398	piano 1	NE	Classe III	60	73,5	13,5	63,8	3,8	63,8	3,8
2399	p. terra	NW	Classe II	55	43,8	---	39,3	---	39,6	---
2399	piano 1	NW	Classe II	55	46,5	---	41	---	41,3	---
2399	p. terra	SE	Classe II	55	39,6	---	36,2	---	36,8	---
2399	piano 1	SE	Classe II	55	41,8	---	37,4	---	37,9	---
2399	p. terra	SW	Classe II	55	39,8	---	37	---	37,4	---
2399	piano 1	SW	Classe II	55	42,7	---	38,2	---	38,5	---
2401	p. terra	SW	Classe II	55	39,2	---	36,2	---	36,6	---
2401	piano 1	SW	Classe II	55	42,1	---	36,9	---	37,3	---
2401	piano 2	SW	Classe II	55	45,1	---	38,2	---	38,5	---
2401	p. terra	SE	Classe II	55	42,5	---	36,1	---	36,7	---
2401	piano 1	SE	Classe II	55	45,6	---	38,9	---	39,1	---
2401	piano 2	SE	Classe II	55	43,4	---	37	---	37,3	---
2401	p. terra	NE	Classe II	55	42,6	---	38,5	---	38,8	---
2401	piano 1	NE	Classe II	55	45,7	---	41	---	41,2	---
2401	piano 2	NE	Classe II	55	50,1	---	42,5	---	42,7	---
2401	p. terra	NW	Classe II	55	41	---	37,9	---	38,2	---
2401	piano 1	NW	Classe II	55	44,7	---	39,4	---	39,7	---
2401	piano 2	NW	Classe II	55	49,9	---	42,1	---	42,3	---
2402	p. terra	NW	Classe II	55	46,7	---	41,4	---	41,6	---
2402	piano 1	NW	Classe II	55	50,5	---	44,4	---	44,6	---
2402	p. terra	NE	Classe II	55	43,1	---	39,8	---	40,1	---
2402	piano 1	NE	Classe II	55	46,5	---	40,7	---	41	---
2402	p. terra	SE	Classe II	55	45,1	---	38,7	---	38,9	---
2402	piano 1	SE	Classe II	55	47,5	---	40,2	---	40,4	---
2402	p. terra	NE	Classe II	55	48,3	---	42,3	---	42,4	---
2402	piano 1	NE	Classe II	55	51,4	---	45	---	45,1	---
2403	p. terra	SW	Classe II	55	35,5	---	34,5	---	35,2	---
2403	p. terra	SE	Classe II	55	39	---	36,9	---	37,4	---
2403	p. terra	NE	Classe II	55	40,4	---	37,9	---	38,4	---
2403	p. terra	SW	Classe II	55	38,8	---	37	---	37,3	---
2403	p. terra	SE	Classe II	55	39,8	---	36,9	---	37,2	---
2403	p. terra	NW	Classe II	55	43,8	---	38,4	---	38,8	---
2403	p. terra	NW	Classe II	55	41,4	---	38	---	38,3	---
2403	p. terra	NW	Classe II	55	39,6	---	37,1	---	37,6	---
2404	p. terra	NE	Classe II	55	49,5	---	45,1	---	45,2	---
2404	piano 1	NE	Classe II	55	53	---	47,8	---	47,8	---
2404	p. terra	SE	Classe II	55	45,3	---	39,5	---	39,7	---
2404	piano 1	SE	Classe II	55	46,8	---	40,6	---	40,7	---
2404	p. terra	SW	Classe II	55	40,6	---	38,4	---	38,6	---
2404	piano 1	SW	Classe II	55	43,7	---	40,3	---	40,4	---
2404	p. terra	NW	Classe II	55	43,3	---	39,7	---	39,9	---
2404	piano 1	NW	Classe II	55	46,4	---	41,1	---	41,3	---
2404	p. terra	SW	Classe II	55	40,8	---	38	---	38,2	---
2404	piano 1	SW	Classe II	55	43,8	---	39	---	39,3	---
2404	p. terra	NW	Classe II	55	47,8	---	42	---	42,2	---
2404	piano 1	NW	Classe II	55	50,9	---	44,5	---	44,6	---
2407	p. terra	NW	Classe II	55	47,2	---	41	---	41,2	---
2407	piano 1	NW	Classe II	55	50,8	---	42,8	---	43	---

Ricettore		Direzione	PCCA		Scenari					
					1A / AM		1A / PM		1B / PM	
Numero	Piano		Classe	Lim (6-22) dB(A)	L(6-22) dB(A)	L(6-22),diff dB	L(6-22) dB(A)	L(6-22),diff dB	L(6-22) dB(A)	L(6-22),diff dB
2407	p. terra	NE	Classe II	55	49,6	---	43	---	43,1	---
2407	piano 1	NE	Classe II	55	51,8	---	44,3	---	44,4	---
2407	p. terra	SE	Classe II	55	43,9	---	39,5	---	39,7	---
2407	piano 1	SE	Classe II	55	45,4	---	38,1	---	38,3	---
2407	p. terra	SE	Classe II	55	46,4	---	38,9	---	39,1	---
2407	piano 1	SE	Classe II	55	45,2	---	38,6	---	38,8	---
2407	p. terra	SW	Classe II	55	42,5	---	36,7	---	37,1	---
2407	piano 1	SW	Classe II	55	40,4	---	36,5	---	36,9	---
2409	p. terra	SW	Classe III	60	49,7	---	44,2	---	44,2	---
2409	piano 1	SW	Classe III	60	51	---	45,2	---	45,3	---
2409	piano 2	SW	Classe III	60	52,9	---	47,2	---	47,2	---
2409	piano 3	SW	Classe III	60	54,3	---	47,8	---	47,8	---
2409	piano 4	SW	Classe III	60	55,7	---	49,2	---	49,3	---
2409	piano 5	SW	Classe III	60	55,8	---	49,7	---	49,7	---
2409	piano 6	SW	Classe III	60	55,8	---	50,1	---	50,1	---
2409	piano 7	SW	Classe III	60	55,8	---	49,4	---	49,5	---
2409	p. terra	SE	Classe III	60	44,5	---	42,6	---	42,7	---
2409	piano 1	SE	Classe III	60	46,1	---	42,5	---	42,5	---
2409	piano 2	SE	Classe III	60	47,9	---	43,2	---	43,2	---
2409	piano 3	SE	Classe III	60	49,8	---	44,2	---	44,2	---
2409	piano 4	SE	Classe III	60	49,5	---	45,9	---	45,9	---
2409	piano 5	SE	Classe III	60	50,9	---	48,2	---	48,2	---
2409	piano 6	SE	Classe III	60	52,7	---	50,5	---	50,5	---
2409	piano 7	SE	Classe III	60	55	---	51,8	---	51,8	---
2409	p. terra	NE	Classe III	60	56,9	---	48,7	---	48,7	---
2409	piano 1	NE	Classe III	60	60,5	0,5	50	---	50,1	---
2409	piano 2	NE	Classe III	60	61,4	1,4	51,8	---	51,8	---
2409	piano 3	NE	Classe III	60	61,9	1,9	54,3	---	54,3	---
2409	piano 4	NE	Classe III	60	62,4	2,4	56,7	---	56,7	---
2409	piano 5	NE	Classe III	60	62,6	2,6	59	---	59	---
2409	piano 6	NE	Classe III	60	63	3	59,3	---	59,3	---
2409	piano 7	NE	Classe III	60	63,3	3,3	59,8	---	59,8	---
2409	p. terra	NW	Classe III	60	55	---	47,2	---	47,2	---
2409	piano 1	NW	Classe III	60	60,2	0,2	47,9	---	47,9	---
2409	piano 2	NW	Classe III	60	60,6	0,6	49,7	---	49,7	---
2409	piano 3	NW	Classe III	60	60,8	0,8	52,5	---	52,5	---
2409	piano 4	NW	Classe III	60	60,6	0,6	54,6	---	54,6	---
2409	piano 5	NW	Classe III	60	60,6	0,6	57,4	---	57,4	---
2409	piano 6	NW	Classe III	60	60,7	0,7	57,8	---	57,8	---
2409	piano 7	NW	Classe III	60	60,7	0,7	57,7	---	57,7	---
2409	p. terra	NE	Classe III	60	52,4	---	46,4	---	46,4	---
2409	piano 1	NE	Classe III	60	56,7	---	46,9	---	46,9	---
2409	piano 2	NE	Classe III	60	57,3	---	48,6	---	48,6	---
2409	piano 3	NE	Classe III	60	58,1	---	50,9	---	50,9	---
2409	piano 4	NE	Classe III	60	57,7	---	52,1	---	52,1	---
2409	piano 5	NE	Classe III	60	58,2	---	53,7	---	53,7	---
2409	piano 6	NE	Classe III	60	58,5	---	55	---	55	---
2409	piano 7	NE	Classe III	60	59	---	55,6	---	55,6	---
2409	p. terra	SE	Classe III	60	54,4	---	46,6	---	46,6	---
2409	piano 1	SE	Classe III	60	58,5	---	47,2	---	47,3	---
2409	piano 2	SE	Classe III	60	59	---	49,7	---	49,8	---
2409	piano 3	SE	Classe III	60	59,7	---	52,8	---	52,8	---
2409	piano 4	SE	Classe III	60	59,6	---	54,6	---	54,6	---
2409	piano 5	SE	Classe III	60	60	---	55,8	---	55,8	---
2409	piano 6	SE	Classe III	60	60,4	0,4	57,2	---	57,2	---
2409	piano 7	SE	Classe III	60	61	1	57,6	---	57,6	---
2409	p. terra	NE	Classe III	60	58,5	---	50,6	---	50,6	---
2409	piano 1	NE	Classe III	60	65,9	5,9	52,1	---	52,1	---
2409	piano 2	NE	Classe III	60	66,7	6,7	54,9	---	54,9	---
2409	piano 3	NE	Classe III	60	67,1	7,1	59,2	---	59,2	---
2409	piano 4	NE	Classe III	60	67,1	7,1	62	2	62	2
2409	piano 5	NE	Classe III	60	67,1	7,1	62,1	2,1	62,1	2,1
2409	piano 6	NE	Classe III	60	67,1	7,1	61,5	1,5	61,5	1,5
2409	piano 7	NE	Classe III	60	67,3	7,3	61,8	1,8	61,8	1,8
2409	p. terra	NW	Classe III	60	60,4	0,4	52,4	---	52,4	---

Ricettore		Direzione	PCCA		Scenari					
					1A / AM		1A / PM		1B / PM	
Numero	Piano		Classe	Lim (6-22) dB(A)	L(6-22) dB(A)	L(6-22),diff dB	L(6-22) dB(A)	L(6-22),diff dB	L(6-22) dB(A)	L(6-22),diff dB
2409	piano 1	NW	Classe III	60	68,5	8,5	53,9	---	53,9	---
2409	piano 2	NW	Classe III	60	69,7	9,7	56,8	---	56,8	---
2409	piano 3	NW	Classe III	60	70	10	60,7	0,7	60,7	0,7
2409	piano 4	NW	Classe III	60	69,9	9,9	62,6	2,6	62,6	2,6
2409	piano 5	NW	Classe III	60	69,8	9,8	62,7	2,7	62,7	2,7
2409	piano 6	NW	Classe III	60	69,7	9,7	62,2	2,2	62,3	2,3
2409	piano 7	NW	Classe III	60	69,7	9,7	63,4	3,4	63,4	3,4
2409	p. terra	NW	Classe III	60	59,1	---	51,8	---	51,8	---
2409	piano 1	NW	Classe III	60	67,6	7,6	52,9	---	53	---
2409	piano 2	NW	Classe III	60	69,4	9,4	55,3	---	55,4	---
2409	piano 3	NW	Classe III	60	69,6	9,6	58,8	---	58,8	---
2409	piano 4	NW	Classe III	60	69,6	9,6	61	1	61,1	1,1
2409	piano 5	NW	Classe III	60	69,4	9,4	61,8	1,8	61,8	1,8
2409	piano 6	NW	Classe III	60	69,5	9,5	61,9	1,9	62	2
2409	piano 7	NW	Classe III	60	69,3	9,3	63,5	3,5	63,5	3,5
2410	p. terra	SW	Classe III	60	56,5	---	48,3	---	48,3	---
2410	piano 1	SW	Classe III	60	62,5	2,5	49,2	---	49,3	---
2410	p. terra	E	Classe III	60	46,1	---	45,6	---	45,7	---
2410	piano 1	E	Classe III	60	49,1	---	48,2	---	48,2	---
2410	p. terra	N	Classe III	60	56,7	---	49,8	---	49,9	---
2410	piano 1	N	Classe III	60	65	5	52,4	---	52,4	---
2411	p. terra	SW	Classe III	60	47,8	---	42,2	---	42,3	---
2411	piano 1	SW	Classe III	60	49,1	---	42,9	---	42,9	---
2411	piano 2	SW	Classe III	60	49	---	43,5	---	43,6	---
2411	piano 3	SW	Classe III	60	49,9	---	44,7	---	44,7	---
2411	p. terra	SW	Classe III	60	47,1	---	42,1	---	42,1	---
2411	piano 1	SW	Classe III	60	48,2	---	42,4	---	42,5	---
2411	piano 2	SW	Classe III	60	48,6	---	42,8	---	42,8	---
2411	piano 3	SW	Classe III	60	49	---	43,6	---	43,7	---
2411	p. terra	SE	Classe III	60	45,3	---	42,3	---	42,4	---
2411	piano 1	SE	Classe III	60	47,1	---	42,7	---	42,8	---
2411	piano 2	SE	Classe III	60	48,2	---	43,1	---	43,2	---
2411	piano 3	SE	Classe III	60	49,2	---	43,5	---	43,6	---
2411	p. terra	NE	Classe III	60	52,1	---	45,1	---	45,2	---
2411	piano 1	NE	Classe III	60	54,8	---	45,9	---	46	---
2411	piano 2	NE	Classe III	60	56,6	---	47,5	---	47,5	---
2411	piano 3	NE	Classe III	60	58,1	---	49,2	---	49,3	---
2411	p. terra	NW	Classe III	60	45,5	---	44,3	---	44,4	---
2411	piano 1	NW	Classe III	60	48,9	---	45,4	---	45,5	---
2411	piano 2	NW	Classe III	60	52,8	---	47,2	---	47,2	---
2411	piano 3	NW	Classe III	60	54,1	---	48,8	---	48,8	---
2411	p. terra	NE	Classe III	60	45,1	---	43,9	---	44	---
2411	piano 1	NE	Classe III	60	48,4	---	45,6	---	45,6	---
2411	piano 2	NE	Classe III	60	51	---	47,5	---	47,6	---
2411	piano 3	NE	Classe III	60	52,4	---	48,1	---	48,1	---
2411	p. terra	NW	Classe III	60	44,3	---	43	---	43,1	---
2411	piano 1	NW	Classe III	60	46,3	---	44,2	---	44,3	---
2411	piano 2	NW	Classe III	60	47,9	---	46	---	46,1	---
2411	piano 3	NW	Classe III	60	49,1	---	47,3	---	47,3	---
2413	p. terra	SW	Classe III	60	56,3	---	46,8	---	46,8	---
2413	piano 1	SW	Classe III	60	60,6	0,6	47,5	---	47,5	---
2413	piano 2	SW	Classe III	60	62,6	2,6	48,2	---	48,3	---
2413	piano 3	SW	Classe III	60	61,9	1,9	50,4	---	50,5	---
2413	p. terra	SW	Classe III	60	47	---	42,3	---	42,3	---
2413	piano 1	SW	Classe III	60	51,4	---	42,6	---	42,6	---
2413	piano 2	SW	Classe III	60	53,6	---	43,5	---	43,5	---
2413	piano 3	SW	Classe III	60	54,7	---	44,5	---	44,6	---
2413	p. terra	SE	Classe III	60	41,1	---	40,9	---	41	---
2413	piano 1	SE	Classe III	60	41,7	---	41,1	---	41,2	---
2413	piano 2	SE	Classe III	60	42	---	41,3	---	41,4	---
2413	piano 3	SE	Classe III	60	43,2	---	42,2	---	42,3	---
2413	p. terra	SW	Classe III	60	41,9	---	42,3	---	42,3	---
2413	piano 1	SW	Classe III	60	42,2	---	42,1	---	42,2	---
2413	piano 2	SW	Classe III	60	43,2	---	42,4	---	42,5	---
2413	piano 3	SW	Classe III	60	44,3	---	43,3	---	43,3	---

Ricettore		Direzione	PCCA		Scenari					
					1A / AM		1A / PM		1B / PM	
Numero	Piano		Classe	Lim (6-22) dB(A)	L(6-22) dB(A)	L(6-22),diff dB	L(6-22) dB(A)	L(6-22),diff dB	L(6-22) dB(A)	L(6-22),diff dB
2413	p. terra	SE	Classe III	60	45,5	---	42,7	---	42,7	---
2413	piano 1	SE	Classe III	60	53,1	---	48,4	---	48,5	---
2413	piano 2	SE	Classe III	60	54	---	50,8	---	50,8	---
2413	piano 3	SE	Classe III	60	54,2	---	51,5	---	51,5	---
2413	p. terra	NE	Classe III	60	47,8	---	44,5	---	44,5	---
2413	piano 1	NE	Classe III	60	58,2	---	53,8	---	53,8	---
2413	piano 2	NE	Classe III	60	59,4	---	56,6	---	56,6	---
2413	piano 3	NE	Classe III	60	60	---	57,5	---	57,5	---
2413	p. terra	NE	Classe III	60	48,9	---	45,5	---	45,6	---
2413	piano 1	NE	Classe III	60	59	---	53,5	---	53,6	---
2413	piano 2	NE	Classe III	60	60,6	0,6	56,1	---	56,1	---
2413	piano 3	NE	Classe III	60	61,4	1,4	57,7	---	57,7	---
2413	p. terra	NW	Classe III	60	47	---	45,4	---	45,5	---
2413	piano 1	NW	Classe III	60	54,9	---	52,1	---	52,2	---
2413	piano 2	NW	Classe III	60	56,4	---	54,5	---	54,5	---
2413	piano 3	NW	Classe III	60	58	---	56,1	---	56,2	---
2413	p. terra	NE	Classe III	60	48,1	---	44	---	44,1	---
2413	piano 1	NE	Classe III	60	56,5	---	50,6	---	50,6	---
2413	piano 2	NE	Classe III	60	58,4	---	54,9	---	54,9	---
2413	piano 3	NE	Classe III	60	59,7	---	57,6	---	57,6	---
2413	piano 1	NW	Classe III	60	62,5	2,5	49,2	---	49,2	---
2413	piano 2	NW	Classe III	60	63,9	3,9	51,4	---	51,4	---
2413	piano 3	NW	Classe III	60	63,8	3,8	54,8	---	54,9	---
2415	p. terra	SW	Classe III	60	44,4	---	40,2	---	40,3	---
2415	piano 1	SW	Classe III	60	46	---	41	---	41,1	---
2415	piano 2	SW	Classe III	60	46,6	---	41,6	---	41,7	---
2415	piano 3	SW	Classe III	60	47,6	---	42,4	---	42,5	---
2415	piano 4	SW	Classe III	60	48,4	---	42,8	---	42,9	---
2415	piano 5	SW	Classe III	60	48,6	---	43,1	---	43,2	---
2415	p. terra	NW	Classe III	60	45,5	---	42,1	---	42,2	---
2415	piano 1	NW	Classe III	60	46,9	---	42,5	---	42,6	---
2415	piano 2	NW	Classe III	60	48,7	---	43,2	---	43,3	---
2415	piano 3	NW	Classe III	60	48,9	---	43,7	---	43,8	---
2415	piano 4	NW	Classe III	60	49,6	---	44,9	---	45	---
2415	piano 5	NW	Classe III	60	53,1	---	49,8	---	49,8	---
2415	p. terra	NE	Classe III	60	49,5	---	43,7	---	43,8	---
2415	piano 1	NE	Classe III	60	51	---	45,3	---	45,4	---
2415	piano 2	NE	Classe III	60	52,3	---	47,1	---	47,1	---
2415	piano 3	NE	Classe III	60	53,2	---	48,2	---	48,2	---
2415	piano 4	NE	Classe III	60	53,1	---	49	---	49,1	---
2415	piano 5	NE	Classe III	60	55	---	51,7	---	51,8	---
2415	p. terra	NE	Classe III	60	48,4	---	43,4	---	43,4	---
2415	piano 1	NE	Classe III	60	50,1	---	45	---	45	---
2415	piano 2	NE	Classe III	60	52,6	---	46,4	---	46,4	---
2415	piano 3	NE	Classe III	60	53,1	---	47,2	---	47,2	---
2415	piano 4	NE	Classe III	60	53,8	---	48,5	---	48,5	---
2415	piano 5	NE	Classe III	60	54,8	---	50,1	---	50,1	---
2415	p. terra	N	Classe III	60	51,7	---	45,1	---	45,2	---
2415	piano 1	N	Classe III	60	53,2	---	46,2	---	46,3	---
2415	piano 2	N	Classe III	60	55,4	---	47,4	---	47,5	---
2415	piano 3	N	Classe III	60	56,2	---	48,5	---	48,5	---
2415	piano 4	N	Classe III	60	56,4	---	49,6	---	49,7	---
2415	piano 5	N	Classe III	60	56,7	---	51,1	---	51,2	---
2415	p. terra	E	Classe III	60	44,8	---	41	---	41	---
2415	piano 1	E	Classe III	60	46,2	---	41,7	---	41,8	---
2415	piano 2	E	Classe III	60	47,9	---	42,2	---	42,3	---
2415	piano 3	E	Classe III	60	45,5	---	43,3	---	43,3	---
2415	piano 4	E	Classe III	60	47,1	---	44,4	---	44,4	---
2415	piano 5	E	Classe III	60	48,4	---	45,2	---	45,2	---
2415	p. terra	SE	Classe III	60	38,2	---	37,7	---	37,8	---
2415	piano 1	SE	Classe III	60	39	---	37,8	---	37,9	---
2415	piano 2	SE	Classe III	60	40,1	---	38,3	---	38,4	---
2415	piano 3	SE	Classe III	60	40,6	---	38,2	---	38,3	---
2415	piano 4	SE	Classe III	60	43,2	---	38,8	---	38,9	---
2415	piano 5	SE	Classe III	60	44,1	---	40,1	---	40,2	---

Ricettore		Direzione	PCCA		Scenari					
					1A / AM		1A / PM		1B / PM	
Numero	Piano		Classe	Lim (6-22) dB(A)	L(6-22) dB(A)	L(6-22),diff dB	L(6-22) dB(A)	L(6-22),diff dB	L(6-22) dB(A)	L(6-22),diff dB
2417	p. terra	W	Classe III	60	48,3	---	42,5	---	42,6	---
2417	piano 1	W	Classe III	60	49,9	---	43,1	---	43,3	---
2417	piano 2	W	Classe III	60	52	---	43,6	---	43,8	---
2417	p. terra	S	Classe III	60	44,8	---	40,3	---	40,4	---
2417	piano 1	S	Classe III	60	45,9	---	40,9	---	41	---
2417	piano 2	S	Classe III	60	46	---	41,7	---	41,8	---
2417	p. terra	S	Classe III	60	45,4	---	39,3	---	39,4	---
2417	piano 1	S	Classe III	60	46,1	---	39,4	---	39,5	---
2417	piano 2	S	Classe III	60	46,3	---	40	---	40,1	---
2417	p. terra	E	Classe III	60	49,5	---	40,5	---	40,5	---
2417	piano 1	E	Classe III	60	49,8	---	40,3	---	40,4	---
2417	piano 2	E	Classe III	60	48,3	---	40,3	---	40,3	---
2417	p. terra	N	Classe III	60	49,9	---	42,5	---	42,6	---
2417	piano 1	N	Classe III	60	50,5	---	42,6	---	42,7	---
2417	piano 2	N	Classe III	60	51,4	---	43,1	---	43,2	---
2418	p. terra	NE	Classe III	60	48,6	---	43,3	---	43,4	---
2418	piano 1	NE	Classe III	60	49,9	---	44,9	---	45	---
2418	piano 2	NE	Classe III	60	51,8	---	45,9	---	46	---
2418	p. terra	NE	Classe III	60	48,6	---	43,3	---	43,4	---
2418	piano 1	NE	Classe III	60	49,9	---	44,9	---	45	---
2418	piano 2	NE	Classe III	60	51,8	---	45,9	---	46	---
2418	p. terra	E	Classe III	60	38,7	---	39,1	---	39,2	---
2418	piano 1	E	Classe III	60	39,5	---	39,3	---	39,5	---
2418	piano 2	E	Classe III	60	41	---	39,6	---	39,7	---
2418	p. terra	E	Classe III	60	38,7	---	39,1	---	39,2	---
2418	piano 1	E	Classe III	60	39,5	---	39,3	---	39,5	---
2418	piano 2	E	Classe III	60	41	---	39,6	---	39,7	---
2418	p. terra	SE	Classe III	60	37,8	---	38,2	---	38,4	---
2418	piano 1	SE	Classe III	60	38,6	---	38,4	---	38,6	---
2418	piano 2	SE	Classe III	60	39,7	---	38,6	---	38,7	---
2418	p. terra	SE	Classe III	60	37,8	---	38,2	---	38,4	---
2418	piano 1	SE	Classe III	60	38,6	---	38,4	---	38,6	---
2418	piano 2	SE	Classe III	60	39,7	---	38,6	---	38,7	---
2418	p. terra	E	Classe III	60	38,5	---	38	---	38,1	---
2418	piano 1	E	Classe III	60	38,8	---	38,1	---	38,3	---
2418	piano 2	E	Classe III	60	40,1	---	38,2	---	38,3	---
2418	p. terra	S	Classe III	60	40,1	---	37,2	---	37,3	---
2418	piano 1	S	Classe III	60	40,5	---	37,2	---	37,3	---
2418	piano 2	S	Classe III	60	42,3	---	37,8	---	37,9	---
2418	p. terra	S	Classe III	60	40,1	---	37,2	---	37,3	---
2418	piano 1	S	Classe III	60	40,5	---	37,2	---	37,3	---
2418	piano 2	S	Classe III	60	42,3	---	37,8	---	37,9	---
2418	p. terra	W	Classe III	60	43,5	---	41,1	---	41,2	---
2418	piano 1	W	Classe III	60	45,1	---	41,9	---	42	---
2418	piano 2	W	Classe III	60	46,3	---	42,6	---	42,7	---
2418	p. terra	W	Classe III	60	43,5	---	41,1	---	41,2	---
2418	piano 1	W	Classe III	60	45,1	---	41,9	---	42	---
2418	piano 2	W	Classe III	60	46,3	---	42,6	---	42,7	---
2418	p. terra	W	Classe III	60	42,6	---	42,1	---	42,2	---
2418	piano 1	W	Classe III	60	44,2	---	43,4	---	43,4	---
2418	piano 2	W	Classe III	60	45,4	---	44	---	44,1	---
2418	p. terra	W	Classe III	60	49,2	---	44,2	---	44,3	---
2418	piano 1	W	Classe III	60	50,6	---	45,8	---	45,9	---
2418	piano 2	W	Classe III	60	52,7	---	46,6	---	46,7	---
2418	p. terra	W	Classe III	60	49,2	---	44,2	---	44,3	---
2418	piano 1	W	Classe III	60	50,6	---	45,8	---	45,9	---
2418	piano 2	W	Classe III	60	52,7	---	46,6	---	46,7	---
2419	p. terra	E	Classe III	60	51,3	---	42,6	---	42,6	---
2419	piano 1	E	Classe III	60	51,7	---	42,9	---	42,9	---

Ricettore		Direzione	PCCA		Scenari					
					1A / AM		1A / PM		1B / PM	
Numero	Piano		Classe	Lim (6-22) dB(A)	L(6-22) dB(A)	L(6-22),diff dB	L(6-22) dB(A)	L(6-22),diff dB	L(6-22) dB(A)	L(6-22),diff dB
2419	piano 2	E	Classe III	60	52,5	---	43,5	---	43,5	---
2419	p. terra	E	Classe III	60	50,3	---	42,9	---	43	---
2419	piano 1	E	Classe III	60	51	---	43,3	---	43,3	---
2419	piano 2	E	Classe III	60	52,1	---	43,8	---	43,8	---
2419	p. terra	N	Classe III	60	51,8	---	44,8	---	44,9	---
2419	piano 1	N	Classe III	60	52,6	---	46,3	---	46,3	---
2419	piano 2	N	Classe III	60	54,1	---	47,8	---	47,8	---
2419	p. terra	W	Classe III	60	51,2	---	44,6	---	44,7	---
2419	piano 1	W	Classe III	60	53,1	---	46,8	---	46,8	---
2419	piano 2	W	Classe III	60	55,2	---	48,4	---	48,5	---
2419	p. terra	S	Classe III	60	44,3	---	40,1	---	40,2	---
2419	piano 1	S	Classe III	60	47,6	---	40,4	---	40,4	---
2419	piano 2	S	Classe III	60	48,7	---	40,8	---	40,9	---
2420	p. terra	W	Classe III	60	45	---	45,3	---	45,4	---
2420	piano 1	W	Classe III	60	50,9	---	50,7	---	50,7	---
2420	piano 2	W	Classe III	60	54,8	---	52,8	---	52,8	---
2420	piano 3	W	Classe III	60	56,4	---	54,6	---	54,6	---
2420	piano 4	W	Classe III	60	57,6	---	55,2	---	55,2	---
2420	piano 5	W	Classe III	60	58,7	---	55,9	---	55,9	---
2420	piano 6	W	Classe III	60	58,7	---	56,5	---	56,5	---
2420	p. terra	N	Classe III	60	64,3	4,3	50,7	---	50,7	---
2420	piano 1	N	Classe III	60	66,8	6,8	52,4	---	52,4	---
2420	piano 2	N	Classe III	60	67,7	7,7	55,1	---	55,1	---
2420	piano 3	N	Classe III	60	68	8	57,8	---	57,8	---
2420	piano 4	N	Classe III	60	68	8	61,4	1,4	61,4	1,4
2420	piano 5	N	Classe III	60	68	8	64,4	4,4	64,4	4,4
2420	piano 6	N	Classe III	60	67,9	7,9	65,5	5,5	65,5	5,5
2420	p. terra	E	Classe III	60	56,8	---	47,6	---	47,6	---
2420	piano 1	E	Classe III	60	59,4	---	49,8	---	49,9	---
2420	piano 2	E	Classe III	60	59,8	---	52,8	---	52,8	---
2420	piano 3	E	Classe III	60	60	---	55,4	---	55,4	---
2420	piano 4	E	Classe III	60	59,8	---	57,1	---	57,1	---
2420	piano 5	E	Classe III	60	59,9	---	58	---	58	---
2420	piano 6	E	Classe III	60	60	---	58,4	---	58,4	---
2421a	p. terra	S	Classe III	60	49,4	---	41,7	---	41,7	---
2421a	piano 1	S	Classe III	60	50,2	---	42	---	42,1	---
2421a	p. terra	W	Classe III	60	56,1	---	45,8	---	45,8	---
2421a	piano 1	W	Classe III	60	57	---	47,1	---	47,2	---
2421a	p. terra	N	Classe III	60	55,4	---	45,6	---	45,6	---
2421a	piano 1	N	Classe III	60	57,5	---	48,2	---	48,2	---
2421b	piano 2	W	Classe III	60	58	---	49,4	---	49,4	---
2421b	piano 3	W	Classe III	60	57,2	---	49,7	---	49,7	---
2421b	p. terra	N	Classe III	60	53,9	---	45,8	---	45,8	---
2421b	piano 1	N	Classe III	60	56,6	---	48,6	---	48,6	---
2421b	piano 2	N	Classe III	60	58,6	---	50,7	---	50,7	---
2421b	piano 3	N	Classe III	60	59,1	---	52,3	---	52,3	---
2421b	p. terra	E	Classe III	60	42,9	---	41,6	---	41,6	---
2421b	piano 1	E	Classe III	60	44,9	---	43,3	---	43,3	---
2421b	piano 2	E	Classe III	60	48,8	---	45,1	---	45,1	---
2421b	piano 3	E	Classe III	60	50,6	---	46,6	---	46,6	---
2421c	p. terra	S	Classe III	60	46,5	---	40,4	---	40,5	---
2421c	piano 1	S	Classe III	60	47,4	---	40,4	---	40,5	---
2421c	piano 2	S	Classe III	60	42,6	---	39,3	---	39,4	---
2421d	piano 5	N	Classe III	60	58,1	---	53,7	---	53,7	---
2421d	piano 6	N	Classe III	60	58,5	---	54,9	---	54,9	---
2421d	p. terra	N	Classe III	60	52,1	---	46,1	---	46,1	---
2421d	piano 1	N	Classe III	60	54	---	47,8	---	47,8	---
2421d	piano 2	N	Classe III	60	56,5	---	49,6	---	49,6	---
2421d	piano 3	N	Classe III	60	57	---	51	---	51	---
2421d	piano 4	N	Classe III	60	57,3	---	52,7	---	52,7	---
2421d	piano 5	N	Classe III	60	57,6	---	53,9	---	53,9	---
2421d	piano 6	N	Classe III	60	58	---	54,8	---	54,8	---
2421d	p. terra	N	Classe III	60	47,8	---	43,2	---	43,2	---
2421d	piano 1	N	Classe III	60	52,1	---	46,8	---	46,8	---
2421d	piano 2	N	Classe III	60	55,4	---	48,7	---	48,7	---

Ricettore		Direzione	PCCA		Scenari					
					1A / AM		1A / PM		1B / PM	
Numero	Piano		Classe	Lim (6-22) dB(A)	L(6-22) dB(A)	L(6-22),diff dB	L(6-22) dB(A)	L(6-22),diff dB	L(6-22) dB(A)	L(6-22),diff dB
2421d	piano 3	N	Classe III	60	56	---	50,2	---	50,2	---
2421d	piano 4	N	Classe III	60	56,3	---	52,4	---	52,4	---
2421d	piano 5	N	Classe III	60	56,9	---	53,6	---	53,6	---
2421d	piano 6	N	Classe III	60	57,4	---	54,2	---	54,2	---
2421d	p. terra	N	Classe III	60	46,7	---	42,3	---	42,3	---
2421d	piano 1	N	Classe III	60	49,3	---	43,9	---	43,9	---
2421d	piano 2	N	Classe III	60	51,6	---	46,1	---	46,1	---
2421d	piano 3	N	Classe III	60	52,5	---	47,7	---	47,8	---
2421d	piano 4	N	Classe III	60	53,2	---	49,4	---	49,5	---
2421d	piano 5	N	Classe III	60	53,8	---	50,9	---	50,9	---
2421d	piano 6	N	Classe III	60	54,9	---	51,9	---	51,9	---
2421d	p. terra	E	Classe III	60	38,3	---	37,8	---	37,9	---
2421d	piano 1	E	Classe III	60	38,7	---	37,9	---	38	---
2421d	piano 2	E	Classe III	60	38,1	---	37,9	---	38,1	---
2421d	piano 3	E	Classe III	60	38,3	---	38	---	38,1	---
2421d	piano 4	E	Classe III	60	38,7	---	38	---	38,1	---
2421d	piano 5	E	Classe III	60	39,8	---	38,6	---	38,7	---
2421d	piano 6	E	Classe III	60	41,1	---	39,4	---	39,5	---
2421d	p. terra	S	Classe III	60	37,4	---	37,2	---	37,4	---
2421d	piano 1	S	Classe III	60	37,5	---	36,7	---	36,8	---
2421d	piano 2	S	Classe III	60	38,1	---	36,7	---	36,9	---
2421d	piano 3	S	Classe III	60	39,8	---	36,7	---	36,9	---
2421d	piano 4	S	Classe III	60	37,1	---	36,6	---	36,7	---
2421d	piano 5	S	Classe III	60	38,1	---	36,7	---	36,8	---
2421d	piano 6	S	Classe III	60	38,9	---	37,2	---	37,3	---
2421d	piano 3	W	Classe III	60	56,6	---	48,4	---	48,5	---
2421d	piano 4	W	Classe III	60	56,8	---	50,1	---	50,1	---
2421d	piano 5	W	Classe III	60	57	---	52	---	52	---
2421d	piano 6	W	Classe III	60	57,4	---	52,8	---	52,8	---
2422	p. terra	S	Classe III	60	52,8	---	47,1	---	47,1	---
2422	piano 1	S	Classe III	60	53,8	---	48,2	---	48,2	---
2422	p. terra	E	Classe III	60	43,8	---	43,8	---	43,8	---
2422	piano 1	E	Classe III	60	45,8	---	44,5	---	44,6	---
2422	piano 1	NW	Classe III	60	73,5	13,5	55,8	---	55,8	---
2422	p. terra	S	Classe III	60	56	---	50,6	---	50,6	---
2422	piano 1	S	Classe III	60	57,8	---	51,9	---	51,9	---
2422	p. terra	SE	Classe III	60	48,6	---	48	---	48	---
2422	piano 1	SE	Classe III	60	51	---	49	---	49	---
2422	p. terra	W	Classe III	60	48,5	---	47,5	---	47,6	---
2422	piano 1	W	Classe III	60	51,1	---	48,9	---	49	---
2423	p. terra	S	Classe III	60	44,6	---	41,6	---	41,6	---
2423	piano 1	S	Classe III	60	50	---	43,6	---	43,6	---
2423	p. terra	E	Classe III	60	43,9	---	41,8	---	41,8	---
2423	piano 1	E	Classe III	60	44,4	---	42,4	---	42,4	---
2423	p. terra	N	Classe III	60	46,4	---	45,3	---	45,3	---
2423	piano 1	N	Classe III	60	48,7	---	46,7	---	46,8	---
2423	p. terra	E	Classe III	60	46,8	---	45,1	---	45,2	---
2423	piano 1	E	Classe III	60	48,8	---	46,3	---	46,3	---
2423	p. terra	S	Classe III	60	50,1	---	47,2	---	47,2	---
2423	piano 1	S	Classe III	60	51,7	---	48,3	---	48,3	---
2423	p. terra	S	Classe III	60	51,7	---	48	---	48	---
2423	piano 1	S	Classe III	60	52,8	---	49,1	---	49,1	---
2423	p. terra	E	Classe III	60	50	---	42,5	---	42,6	---
2423	piano 1	E	Classe III	60	51,9	---	43,4	---	43,4	---
2423	p. terra	N	Classe III	60	52,6	---	45,7	---	45,7	---
2423	piano 1	N	Classe III	60	53,3	---	46,8	---	46,9	---
2423	p. terra	N	Classe III	60	54,7	---	48,8	---	48,8	---
2423	piano 1	N	Classe III	60	55,7	---	49,9	---	49,9	---
2423	p. terra	W	Classe III	60	60,7	0,7	49,6	---	49,6	---
2423	piano 1	W	Classe III	60	62,3	2,3	51,8	---	51,8	---
2425	p. terra	S	Classe III	60	50,9	---	45,7	---	45,7	---
2425	piano 1	S	Classe III	60	52,6	---	47,5	---	47,5	---
2425	piano 2	S	Classe III	60	53,2	---	47,1	---	47,1	---
2425	p. terra	E	Classe III	60	42	---	41,8	---	41,8	---
2425	piano 1	E	Classe III	60	44,9	---	43,6	---	43,6	---

Ricettore		Direzione	PCCA		Scenari					
					1A / AM		1A / PM		1B / PM	
Numero	Piano		Classe	Lim (6-22) dB(A)	L(6-22) dB(A)	L(6-22),diff dB	L(6-22) dB(A)	L(6-22),diff dB	L(6-22) dB(A)	L(6-22),diff dB
2425	piano 2	E	Classe III	60	46,5	---	43,9	---	43,9	---
2425	p. terra	N	Classe III	60	54	---	43,8	---	43,8	---
2425	piano 1	N	Classe III	60	57,3	---	51,2	---	51,2	---
2425	piano 2	N	Classe III	60	58,1	---	48,9	---	48,9	---
2425	p. terra	W	Classe III	60	44	---	43,7	---	43,8	---
2425	piano 1	W	Classe III	60	46,6	---	44,7	---	44,7	---
2425	piano 2	W	Classe III	60	53,5	---	49,3	---	49,3	---
2426	p. terra	W	Classe III	60	46,4	---	42,8	---	42,8	---
2426	piano 1	W	Classe III	60	48,9	---	44,1	---	44,1	---
2426	piano 2	W	Classe III	60	51	---	46,4	---	46,4	---
2426	piano 3	W	Classe III	60	52,9	---	49,4	---	49,4	---
2426	piano 4	W	Classe III	60	54,7	---	50,9	---	50,9	---
2426	piano 5	W	Classe III	60	55,4	---	52,4	---	52,4	---
2426	piano 6	W	Classe III	60	56	---	53,8	---	53,8	---
2426	p. terra	N	Classe III	60	51,6	---	48,8	---	48,8	---
2426	piano 1	N	Classe III	60	53,8	---	50,7	---	50,7	---
2426	piano 2	N	Classe III	60	54,3	---	52	---	52	---
2426	piano 3	N	Classe III	60	55,2	---	52,9	---	52,9	---
2426	piano 4	N	Classe III	60	56,5	---	53,7	---	53,8	---
2426	piano 5	N	Classe III	60	57	---	55,1	---	55,1	---
2426	piano 6	N	Classe III	60	57,4	---	55,9	---	55,9	---
2426	p. terra	E	Classe III	60	53,7	---	50,5	---	50,5	---
2426	piano 1	E	Classe III	60	55,8	---	52,8	---	52,8	---
2426	piano 2	E	Classe III	60	55,8	---	53	---	53	---
2426	piano 3	E	Classe III	60	55,9	---	53,3	---	53,3	---
2426	piano 4	E	Classe III	60	55,9	---	53,7	---	53,7	---
2426	piano 5	E	Classe III	60	55,9	---	53,7	---	53,7	---
2426	piano 6	E	Classe III	60	55,9	---	54,1	---	54,1	---
2426	p. terra	E	Classe III	60	53	---	47,8	---	47,8	---
2426	piano 1	E	Classe III	60	54,7	---	49,2	---	49,2	---
2426	piano 2	E	Classe III	60	54,8	---	49,3	---	49,3	---
2426	piano 3	E	Classe III	60	54,9	---	49,6	---	49,6	---
2426	piano 4	E	Classe III	60	54,8	---	50	---	50	---
2426	piano 5	E	Classe III	60	54,8	---	50	---	50	---
2426	piano 6	E	Classe III	60	54,8	---	50,1	---	50,1	---
2426	p. terra	E	Classe III	60	48,9	---	42,6	---	42,6	---
2426	piano 1	E	Classe III	60	50,6	---	44,1	---	44,1	---
2426	piano 2	E	Classe III	60	50,7	---	44,1	---	44,2	---
2426	piano 3	E	Classe III	60	50,8	---	44,7	---	44,7	---
2426	piano 4	E	Classe III	60	50,7	---	45,1	---	45,1	---
2426	piano 5	E	Classe III	60	50,7	---	45,2	---	45,3	---
2426	piano 6	E	Classe III	60	50,8	---	45,5	---	45,5	---
2426	p. terra	S	Classe III	60	42,1	---	40,4	---	40,5	---
2426	piano 1	S	Classe III	60	44,5	---	41,4	---	41,5	---
2426	piano 2	S	Classe III	60	46	---	43,1	---	43,2	---
2426	piano 3	S	Classe III	60	47,5	---	44,6	---	44,6	---
2426	piano 4	S	Classe III	60	48,5	---	45,8	---	45,8	---
2426	piano 5	S	Classe III	60	49,2	---	46,9	---	46,9	---
2426	piano 6	S	Classe III	60	50,6	---	47,8	---	47,9	---
2427	p. terra	S	Classe III	60	48,7	---	41,5	---	41,5	---
2427	piano 1	S	Classe III	60	50,3	---	42,7	---	42,7	---
2427	piano 2	S	Classe III	60	50,6	---	42,5	---	42,5	---
2427	piano 3	S	Classe III	60	50,5	---	42,5	---	42,6	---
2427	p. terra	E	Classe III	60	41	---	41,3	---	41,4	---
2427	piano 1	E	Classe III	60	42,6	---	42,7	---	42,7	---
2427	piano 2	E	Classe III	60	45,8	---	44,8	---	44,8	---
2427	piano 3	E	Classe III	60	47,2	---	47,1	---	47,1	---
2427	p. terra	N	Classe III	60	50,6	---	44,2	---	44,2	---
2427	piano 1	N	Classe III	60	54,4	---	47,8	---	47,8	---
2427	piano 2	N	Classe III	60	55,9	---	50,6	---	50,6	---
2427	piano 3	N	Classe III	60	57	---	52,9	---	52,9	---
2427	p. terra	W	Classe III	60	45,8	---	42,9	---	43	---
2427	piano 1	W	Classe III	60	47,6	---	44,6	---	44,6	---
2427	piano 2	W	Classe III	60	48,8	---	45,3	---	45,3	---
2427	piano 3	W	Classe III	60	52,8	---	48,2	---	48,2	---

Ricettore		Direzione	PCCA		Scenari					
					1A / AM		1A / PM		1B / PM	
Numero	Piano		Classe	Lim (6-22) dB(A)	L(6-22) dB(A)	L(6-22),diff dB	L(6-22) dB(A)	L(6-22),diff dB	L(6-22) dB(A)	L(6-22),diff dB
2429	p. terra	E	Classe III	60	40,8	---	38,5	---	38,5	---
2429	piano 1	E	Classe III	60	41,9	---	39,7	---	39,8	---
2429	piano 2	E	Classe III	60	43,2	---	40,6	---	40,7	---
2429	piano 3	E	Classe III	60	44,8	---	41,4	---	41,5	---
2429	piano 4	E	Classe III	60	45,4	---	42,2	---	42,2	---
2429	piano 5	E	Classe III	60	46,4	---	42,9	---	42,9	---
2429	piano 6	E	Classe III	60	47	---	43,7	---	43,7	---
2429	p. terra	N	Classe III	60	56,2	---	52,2	---	52,2	---
2429	piano 1	N	Classe III	60	57,2	---	53,1	---	53,1	---
2429	piano 2	N	Classe III	60	57,4	---	53,5	---	53,5	---
2429	piano 3	N	Classe III	60	57,5	---	53,7	---	53,7	---
2429	piano 4	N	Classe III	60	57,6	---	53,9	---	53,9	---
2429	piano 5	N	Classe III	60	57,8	---	54,1	---	54,1	---
2429	piano 6	N	Classe III	60	57,9	---	54,6	---	54,6	---
2429	p. terra	SW	Classe III	60	41,1	---	40,1	---	40,2	---
2429	piano 1	SW	Classe III	60	42,7	---	41,3	---	41,3	---
2429	piano 2	SW	Classe III	60	44,6	---	44,3	---	44,3	---
2429	piano 3	SW	Classe III	60	47,2	---	45,7	---	45,7	---
2429	piano 4	SW	Classe III	60	48,3	---	46,5	---	46,5	---
2429	piano 5	SW	Classe III	60	49,8	---	48,3	---	48,3	---
2429	piano 6	SW	Classe III	60	50,7	---	49,7	---	49,7	---
2429	p. terra	W	Classe III	60	50,7	---	47,3	---	47,3	---
2429	piano 1	W	Classe III	60	51,5	---	48,2	---	48,2	---
2429	piano 2	W	Classe III	60	51,8	---	49,2	---	49,2	---
2429	piano 3	W	Classe III	60	52,4	---	49,8	---	49,8	---
2429	piano 4	W	Classe III	60	52,8	---	50,3	---	50,3	---
2429	piano 5	W	Classe III	60	53,2	---	51,1	---	51,1	---
2429	piano 6	W	Classe III	60	53,7	---	51,9	---	51,9	---
2429	p. terra	W	Classe III	60	37	---	37,2	---	37,3	---
2429	piano 1	W	Classe III	60	37,8	---	37,3	---	37,4	---
2429	piano 2	W	Classe III	60	38,7	---	37,5	---	37,6	---
2429	piano 3	W	Classe III	60	37,4	---	37,5	---	37,6	---
2429	piano 4	W	Classe III	60	37,8	---	37,9	---	38	---
2429	piano 5	W	Classe III	60	38,6	---	38,4	---	38,5	---
2429	piano 6	W	Classe III	60	40	---	39,5	---	39,5	---
2429	p. terra	SW	Classe III	60	36,5	---	36,8	---	36,9	---
2429	piano 1	SW	Classe III	60	36,8	---	36,9	---	37	---
2429	piano 2	SW	Classe III	60	37,3	---	37	---	37,1	---
2429	piano 3	SW	Classe III	60	37	---	37,2	---	37,3	---
2429	piano 4	SW	Classe III	60	37,5	---	37,5	---	37,6	---
2429	piano 5	SW	Classe III	60	38,3	---	38	---	38,1	---
2429	piano 6	SW	Classe III	60	39,8	---	39,1	---	39,1	---
2429	p. terra	W	Classe III	60	37,1	---	37,6	---	37,7	---
2429	piano 1	W	Classe III	60	37,3	---	37,6	---	37,7	---
2429	piano 2	W	Classe III	60	37,5	---	37,7	---	37,8	---
2429	piano 3	W	Classe III	60	37,8	---	37,9	---	38	---
2429	piano 4	W	Classe III	60	38,5	---	38,3	---	38,4	---
2429	piano 5	W	Classe III	60	39,6	---	38,9	---	39	---
2429	piano 6	W	Classe III	60	40,8	---	39,8	---	39,9	---
2429	p. terra	S	Classe III	60	46,2	---	40,2	---	40,3	---
2429	piano 1	S	Classe III	60	46,7	---	40,8	---	40,9	---
2429	piano 2	S	Classe III	60	46,8	---	40,9	---	40,9	---
2429	piano 3	S	Classe III	60	46,8	---	41	---	41,1	---
2429	piano 4	S	Classe III	60	46,9	---	41,5	---	41,5	---
2429	piano 5	S	Classe III	60	46,9	---	41,8	---	41,8	---
2429	piano 6	S	Classe III	60	47,1	---	42,1	---	42,1	---
2431	p. terra	SW	Classe III	60	52,3	---	46	---	46	---
2431	piano 1	SW	Classe III	60	53	---	47	---	47	---
2431	piano 2	SW	Classe III	60	53	---	47,2	---	47,2	---
2431	piano 3	SW	Classe III	60	53,2	---	47,4	---	47,4	---
2431	piano 4	SW	Classe III	60	53,3	---	47,8	---	47,8	---
2431	piano 5	SW	Classe III	60	53,3	---	48,2	---	48,3	---
2431	piano 6	SW	Classe III	60	53,4	---	48,7	---	48,7	---
2431	p. terra	NW	Classe III	60	60,5	0,5	53,5	---	53,5	---
2431	piano 1	NW	Classe III	60	61,3	1,3	54,5	---	54,5	---

Ricettore		Direzione	PCCA		Scenari					
					1A / AM		1A / PM		1B / PM	
Numero	Piano		Classe	Lim (6-22) dB(A)	L(6-22) dB(A)	L(6-22),diff dB	L(6-22) dB(A)	L(6-22),diff dB	L(6-22) dB(A)	L(6-22),diff dB
2431	piano 2	NW	Classe III	60	61,3	1,3	54,8	---	54,8	---
2431	piano 3	NW	Classe III	60	61,4	1,4	55,1	---	55,1	---
2431	piano 4	NW	Classe III	60	61,4	1,4	55,7	---	55,7	---
2431	piano 5	NW	Classe III	60	61,4	1,4	55,8	---	55,8	---
2431	piano 6	NW	Classe III	60	61,3	1,3	56,3	---	56,3	---
2431	p. terra	NE	Classe III	60	57	---	51,2	---	51,2	---
2431	piano 1	NE	Classe III	60	59,2	---	52	---	52	---
2431	piano 2	NE	Classe III	60	59,3	---	52,3	---	52,3	---
2431	piano 3	NE	Classe III	60	59,3	---	52,5	---	52,5	---
2431	piano 4	NE	Classe III	60	59,2	---	53,1	---	53,1	---
2431	piano 5	NE	Classe III	60	59,2	---	53,3	---	53,3	---
2431	piano 6	NE	Classe III	60	59,2	---	54,3	---	54,3	---
2431	p. terra	S	Classe III	60	36,3	---	36,5	---	36,5	---
2431	piano 1	S	Classe III	60	36,7	---	36,5	---	36,6	---
2431	piano 2	S	Classe III	60	37,2	---	36,7	---	36,8	---
2431	piano 3	S	Classe III	60	38,2	---	37,6	---	37,6	---
2431	piano 4	S	Classe III	60	38,3	---	37,6	---	37,7	---
2431	piano 5	S	Classe III	60	38,9	---	38	---	38,1	---
2431	piano 6	S	Classe III	60	38	---	37,7	---	37,8	---
2432c	p. terra	NE	Classe III	60	60,5	0,5	56,6	---	56,6	---
2432c	piano 1	NE	Classe III	60	61,6	1,6	58,5	---	58,5	---
2432c	piano 2	NE	Classe III	60	61,8	1,8	59	---	59	---
2432c	piano 2	NW	Classe III	60	64,1	4,1	61,3	1,3	61,3	1,3
2432c	p. terra	W	Classe III	60	54,6	---	50,5	---	50,5	---
2432c	piano 1	W	Classe III	60	58,6	---	54,9	---	54,9	---
2432c	piano 2	W	Classe III	60	59,9	---	57,5	---	57,5	---
2432c	p. terra	SE	Classe III	60	43,4	---	39,7	---	39,7	---
2432c	piano 1	SE	Classe III	60	44,4	---	40	---	40	---
2432c	piano 2	SE	Classe III	60	45	---	40,4	---	40,4	---
2432c	p. terra	SE	Classe III	60	40,7	---	39,7	---	39,7	---
2432c	piano 1	SE	Classe III	60	41,6	---	39,9	---	39,9	---
2432c	piano 2	SE	Classe III	60	42,4	---	40,2	---	40,2	---
2433a	p. terra	NW	Classe III	60	71,4	11,4	59,8	---	59,8	---
2433a	p. terra	NE	Classe III	60	64,1	4,1	51,7	---	51,7	---
2433b	p. terra	SE	Classe III	60	45,4	---	46,3	---	46,3	---
2433b	piano 1	SE	Classe III	60	47,2	---	47,8	---	47,8	---
2433b	piano 2	SE	Classe III	60	50,5	---	49,6	---	49,6	---
2433b	piano 3	SE	Classe III	60	50,2	---	45,2	---	45,2	---
2433b	piano 4	SE	Classe III	60	51,9	---	45,7	---	45,7	---
2433b	piano 5	SE	Classe III	60	52,1	---	46,5	---	46,5	---
2433b	piano 6	SE	Classe III	60	51,2	---	44,5	---	44,5	---
2433b	p. terra	SE	Classe III	60	43,2	---	43,6	---	43,6	---
2433b	piano 1	SE	Classe III	60	43,7	---	44	---	44	---
2433b	piano 2	SE	Classe III	60	45,3	---	44,4	---	44,4	---
2433b	piano 3	SE	Classe III	60	45,9	---	44,7	---	44,7	---
2433b	piano 4	SE	Classe III	60	46,3	---	44,8	---	44,8	---
2433b	piano 5	SE	Classe III	60	45,9	---	44,1	---	44,1	---
2433b	piano 6	SE	Classe III	60	43,9	---	42,9	---	42,9	---
2433b	p. terra	NE	Classe III	60	42,8	---	43,7	---	43,7	---
2433b	piano 1	NE	Classe III	60	43,4	---	43,8	---	43,8	---
2433b	piano 2	NE	Classe III	60	44,6	---	44	---	44	---
2433b	piano 3	NE	Classe III	60	45,5	---	44	---	44	---
2433b	piano 4	NE	Classe III	60	46,1	---	44	---	44	---
2433b	piano 5	NE	Classe III	60	46,7	---	44	---	44	---
2433b	piano 6	NE	Classe III	60	45,8	---	43,5	---	43,5	---
2433b	p. terra	NE	Classe III	60	46	---	46,1	---	46,1	---
2433b	piano 1	NE	Classe III	60	50,1	---	50,2	---	50,2	---
2433b	piano 2	NE	Classe III	60	50,7	---	50,4	---	50,4	---
2433b	piano 3	NE	Classe III	60	49	---	44,9	---	44,9	---
2433b	piano 4	NE	Classe III	60	49,6	---	44,2	---	44,2	---
2433b	piano 5	NE	Classe III	60	49,6	---	43,6	---	43,6	---
2433b	piano 6	NE	Classe III	60	48,9	---	42,5	---	42,5	---
2433b	p. terra	SE	Classe III	60	41,2	---	41	---	41	---
2433b	piano 1	SE	Classe III	60	49,6	---	46,4	---	46,4	---
2433b	piano 2	SE	Classe III	60	49,9	---	46,4	---	46,4	---

Ricettore		Direzione	PCCA		Scenari					
					1A / AM		1A / PM		1B / PM	
Numero	Piano		Classe	Lim (6-22) dB(A)	L(6-22) dB(A)	L(6-22),diff dB	L(6-22) dB(A)	L(6-22),diff dB	L(6-22) dB(A)	L(6-22),diff dB
2433b	piano 3	SE	Classe III	60	44,9	---	42	---	42	---
2433b	piano 4	SE	Classe III	60	44,1	---	42,3	---	42,3	---
2433b	piano 5	SE	Classe III	60	42,8	---	41,9	---	41,9	---
2433b	piano 6	SE	Classe III	60	41,9	---	41	---	41	---
2433b	p. terra	SW	Classe III	60	65,3	5,3	62	2	62	2
2433b	piano 1	SW	Classe III	60	66,1	6,1	63	3	63	3
2433b	piano 2	SW	Classe III	60	66,1	6,1	63,2	3,2	63,2	3,2
2433b	piano 3	SW	Classe III	60	65,9	5,9	63,8	3,8	63,8	3,8
2433b	piano 4	SW	Classe III	60	65,7	5,7	64	4	64	4
2433b	piano 5	SW	Classe III	60	65,5	5,5	64	4	64	4
2433b	piano 6	SW	Classe III	60	65,2	5,2	63,5	3,5	63,5	3,5
2433b	p. terra	NW	Classe III	60	71,9	11,9	62,8	2,8	62,8	2,8
2433b	piano 1	NW	Classe III	60	72	12	63,5	3,5	63,5	3,5
2433b	piano 2	NW	Classe III	60	71,9	11,9	65,1	5,1	65,1	5,1
2433b	piano 3	NW	Classe III	60	71,6	11,6	67,3	7,3	67,3	7,3
2433b	piano 4	NW	Classe III	60	71,3	11,3	68,5	8,5	68,5	8,5
2433b	piano 5	NW	Classe III	60	70,9	10,9	68,6	8,6	68,6	8,6
2433b	piano 6	NW	Classe III	60	70,5	10,5	68,2	8,2	68,2	8,2
2433b	piano 2	NE	Classe III	60	66,6	6,6	57,6	---	57,6	---
2433b	piano 3	NE	Classe III	60	66,5	6,5	61,1	1,1	61,1	1,1
2433b	piano 4	NE	Classe III	60	66,3	6,3	63,8	3,8	63,8	3,8
2433b	piano 5	NE	Classe III	60	66,1	6,1	63,8	3,8	63,8	3,8
2433b	piano 6	NE	Classe III	60	65,8	5,8	63,9	3,9	63,9	3,9
2435	p. terra	SW	Classe III	60	43,6	---	42,3	---	42,4	---
2435	piano 1	SW	Classe III	60	47,3	---	44,5	---	44,5	---
2435	piano 2	SW	Classe III	60	52,7	---	48	---	48	---
2435	piano 3	SW	Classe III	60	54,3	---	48,9	---	48,9	---
2435	piano 4	SW	Classe III	60	57,3	---	51,1	---	51,1	---
2435	piano 5	SW	Classe III	60	57,1	---	51,1	---	51,1	---
2435	piano 6	SW	Classe III	60	57,1	---	53,8	---	53,8	---
2435	p. terra	NW	Classe III	60	47	---	44,5	---	44,5	---
2435	piano 1	NW	Classe III	60	52,3	---	47,6	---	47,6	---
2435	piano 2	NW	Classe III	60	60,1	0,1	53,4	---	53,4	---
2435	piano 3	NW	Classe III	60	63,3	3,3	55,9	---	55,9	---
2435	piano 4	NW	Classe III	60	63,5	3,5	58,2	---	58,2	---
2435	piano 5	NW	Classe III	60	63,4	3,4	60,2	0,2	60,2	0,2
2435	piano 6	NW	Classe III	60	63,3	3,3	60,9	0,9	60,9	0,9
2435	piano 1	NE	Classe III	60	48,9	---	44,3	---	44,3	---
2435	piano 2	NE	Classe III	60	52,6	---	47,8	---	47,8	---
2435	piano 3	NE	Classe III	60	55,9	---	49,5	---	49,5	---
2435	piano 4	NE	Classe III	60	56,5	---	50,7	---	50,7	---
2435	piano 5	NE	Classe III	60	56,8	---	51,5	---	51,5	---
2435	piano 6	NE	Classe III	60	56,8	---	53,3	---	53,3	---
2435	p. terra	SE	Classe III	60	39,8	---	39,5	---	39,6	---
2435	piano 1	SE	Classe III	60	41,7	---	39,6	---	39,7	---
2435	piano 2	SE	Classe III	60	43,2	---	40,4	---	40,4	---
2435	piano 3	SE	Classe III	60	38,9	---	39,1	---	39,1	---
2435	piano 4	SE	Classe III	60	39,3	---	39,2	---	39,2	---
2435	piano 5	SE	Classe III	60	39,6	---	39,2	---	39,3	---
2435	piano 6	SE	Classe III	60	40,5	---	39,5	---	39,6	---
2435	p. terra	SE	Classe III	60	39,1	---	39,5	---	39,5	---
2435	piano 1	SE	Classe III	60	40,7	---	40	---	40	---
2435	piano 2	SE	Classe III	60	41,8	---	40,2	---	40,3	---
2435	piano 3	SE	Classe III	60	39,1	---	39,9	---	39,9	---
2435	piano 4	SE	Classe III	60	39,2	---	39,9	---	40	---
2435	piano 5	SE	Classe III	60	39,1	---	39,8	---	39,8	---
2435	piano 6	SE	Classe III	60	39,3	---	39,5	---	39,5	---
2435	p. terra	NE	Classe III	60	42,1	---	39,8	---	39,8	---
2435	piano 1	NE	Classe III	60	43,8	---	40,5	---	40,5	---
2435	piano 2	NE	Classe III	60	45,1	---	40,9	---	40,9	---
2435	piano 3	NE	Classe III	60	38,7	---	39,4	---	39,4	---
2435	piano 4	NE	Classe III	60	38,9	---	39,4	---	39,5	---
2435	piano 5	NE	Classe III	60	39,3	---	39,5	---	39,5	---
2435	piano 6	NE	Classe III	60	40,7	---	40	---	40	---
2435	p. terra	NE	Classe III	60	41,7	---	39,3	---	39,3	---

Ricettore		Direzione	PCCA		Scenari					
					1A / AM		1A / PM		1B / PM	
Numero	Piano		Classe	Lim (6-22) dB(A)	L(6-22) dB(A)	L(6-22),diff dB	L(6-22) dB(A)	L(6-22),diff dB	L(6-22) dB(A)	L(6-22),diff dB
2435	piano 1	NE	Classe III	60	43,7	---	40,5	---	40,6	---
2435	piano 2	NE	Classe III	60	45,3	---	41,1	---	41,1	---
2435	piano 3	NE	Classe III	60	41,2	---	39,6	---	39,6	---
2435	piano 4	NE	Classe III	60	41,9	---	39,7	---	39,7	---
2435	piano 5	NE	Classe III	60	42,1	---	39,4	---	39,4	---
2435	piano 6	NE	Classe III	60	44,4	---	40	---	40,1	---
2435	p. terra	SE	Classe III	60	40,6	---	38,9	---	38,9	---
2435	piano 1	SE	Classe III	60	43,2	---	40,6	---	40,6	---
2435	piano 2	SE	Classe III	60	44,5	---	41,1	---	41,1	---
2435	piano 3	SE	Classe III	60	39,7	---	39,5	---	39,6	---
2435	piano 4	SE	Classe III	60	39,9	---	39,3	---	39,3	---
2435	piano 5	SE	Classe III	60	39,1	---	38,3	---	38,3	---
2435	piano 6	SE	Classe III	60	39,7	---	38,5	---	38,6	---
2438	p. terra	SW	Classe III	60	47,4	---	44,2	---	44,2	---
2438	piano 1	SW	Classe III	60	55,6	---	50,7	---	50,7	---
2438	piano 2	SW	Classe III	60	58,2	---	52,5	---	52,5	---
2438	piano 3	SW	Classe III	60	60,9	0,9	54,6	---	54,6	---
2438	piano 4	SW	Classe III	60	60,9	0,9	56,6	---	56,6	---
2438	piano 5	SW	Classe III	60	60,9	0,9	57,4	---	57,4	---
2438	piano 6	SW	Classe III	60	60,7	0,7	58,3	---	58,3	---
2438	piano 1	NW	Classe III	60	57,9	---	52,5	---	52,5	---
2438	piano 2	NW	Classe III	60	61,8	1,8	54,3	---	54,3	---
2438	piano 3	NW	Classe III	60	62,6	2,6	56,3	---	56,3	---
2438	piano 4	NW	Classe III	60	62,5	2,5	57,4	---	57,4	---
2438	piano 5	NW	Classe III	60	62,3	2,3	57,8	---	57,8	---
2438	piano 6	NW	Classe III	60	62,1	2,1	58,3	---	58,3	---
2438	p. terra	NE	Classe III	60	37,8	---	36,5	---	36,6	---
2438	piano 1	NE	Classe III	60	43,5	---	38,1	---	38,1	---
2438	piano 2	NE	Classe III	60	45,5	---	38,6	---	38,6	---
2438	piano 3	NE	Classe III	60	49,2	---	40,4	---	40,4	---
2438	piano 4	NE	Classe III	60	44,3	---	39,5	---	39,5	---
2438	piano 5	NE	Classe III	60	44,7	---	40	---	40	---
2438	piano 6	NE	Classe III	60	45	---	40,6	---	40,6	---
2438	p. terra	SE	Classe III	60	36,8	---	35,9	---	35,9	---
2438	piano 1	SE	Classe III	60	37,8	---	36,3	---	36,4	---
2438	piano 2	SE	Classe III	60	40,6	---	36,8	---	36,8	---
2438	piano 3	SE	Classe III	60	43	---	38,2	---	38,2	---
2438	piano 4	SE	Classe III	60	42,7	---	38,6	---	38,6	---
2438	piano 5	SE	Classe III	60	43,1	---	39,1	---	39,1	---
2438	piano 6	SE	Classe III	60	43,4	---	39,7	---	39,7	---
2438	p. terra	SE	Classe III	60	37	---	36,4	---	36,5	---
2438	piano 1	SE	Classe III	60	38,4	---	36,6	---	36,6	---
2438	piano 2	SE	Classe III	60	41,3	---	36,7	---	36,7	---
2438	piano 3	SE	Classe III	60	40,5	---	37,5	---	37,5	---
2438	piano 4	SE	Classe III	60	40,9	---	37,8	---	37,8	---
2438	piano 5	SE	Classe III	60	41,2	---	38,1	---	38,1	---
2438	piano 6	SE	Classe III	60	41,5	---	38,6	---	38,6	---
2438	p. terra	NE	Classe III	60	36,6	---	36,4	---	36,5	---
2438	piano 1	NE	Classe III	60	38	---	36,9	---	36,9	---
2438	piano 2	NE	Classe III	60	40,4	---	37,3	---	37,4	---
2438	piano 3	NE	Classe III	60	43	---	38,4	---	38,4	---
2438	piano 4	NE	Classe III	60	42,5	---	38,8	---	38,8	---
2438	piano 5	NE	Classe III	60	42,9	---	39,3	---	39,3	---
2438	piano 6	NE	Classe III	60	43,2	---	39,7	---	39,7	---
2438	p. terra	NE	Classe III	60	36	---	36,2	---	36,2	---
2438	piano 1	NE	Classe III	60	37,8	---	36,2	---	36,3	---
2438	piano 2	NE	Classe III	60	35,9	---	36,2	---	36,3	---
2438	piano 3	NE	Classe III	60	35,6	---	36,1	---	36,1	---
2438	piano 4	NE	Classe III	60	35,8	---	36,2	---	36,2	---
2438	piano 5	NE	Classe III	60	36,2	---	36,3	---	36,3	---
2438	piano 6	NE	Classe III	60	37,4	---	36,8	---	36,8	---
2438	p. terra	SE	Classe III	60	46,5	---	41,2	---	41,2	---
2438	piano 1	SE	Classe III	60	48,7	---	42,7	---	42,7	---
2438	piano 2	SE	Classe III	60	36,6	---	36,8	---	36,8	---
2438	piano 3	SE	Classe III	60	38,3	---	36,8	---	36,8	---

Ricettore		Direzione	PCCA		Scenari					
					1A / AM		1A / PM		1B / PM	
Numero	Piano		Classe	Lim (6-22) dB(A)	L(6-22) dB(A)	L(6-22),diff dB	L(6-22) dB(A)	L(6-22),diff dB	L(6-22) dB(A)	L(6-22),diff dB
2438	piano 4	SE	Classe III	60	39,3	---	36,8	---	36,9	---
2438	piano 5	SE	Classe III	60	39,7	---	37	---	37	---
2438	piano 6	SE	Classe III	60	40,6	---	37,7	---	37,8	---
2442	p. terra	NE	Classe III	60	36,8	---	34,9	---	34,9	---
2442	piano 1	NE	Classe III	60	40	---	36,5	---	36,5	---
2442	piano 2	NE	Classe III	60	43,1	---	39,3	---	39,3	---
2442	p. terra	NW	Classe III	60	51,2	---	42,2	---	42,2	---
2442	piano 1	NW	Classe III	60	52	---	44	---	44	---
2442	piano 2	NW	Classe III	60	53,7	---	46,4	---	46,4	---
2442	p. terra	SW	Classe III	60	54,6	---	46,5	---	46,5	---
2442	piano 1	SW	Classe III	60	58,5	---	49,6	---	49,6	---
2442	piano 2	SW	Classe III	60	59,4	---	51,2	---	51,2	---
2442	p. terra	W	Classe III	60	49,3	---	43,4	---	43,4	---
2442	piano 1	W	Classe III	60	54,6	---	48,4	---	48,4	---
2442	piano 2	W	Classe III	60	57,3	---	50,3	---	50,3	---
2442	p. terra	S	Classe III	60	35,1	---	34,9	---	35	---
2442	piano 1	S	Classe III	60	35,6	---	35,1	---	35,1	---
2442	piano 2	S	Classe III	60	37,2	---	35,5	---	35,6	---
2442	p. terra	S	Classe III	60	35,5	---	35	---	35	---
2442	piano 1	S	Classe III	60	36,5	---	35,5	---	35,6	---
2442	piano 2	S	Classe III	60	39,6	---	35,8	---	35,8	---
2442	p. terra	E	Classe III	60	36,8	---	36,7	---	36,7	---
2442	piano 1	E	Classe III	60	38,2	---	37,3	---	37,3	---
2442	piano 2	E	Classe III	60	41,4	---	38,8	---	38,9	---
2442	piano 1	SE	Classe III	60	35,7	---	35,6	---	35,6	---
2442	piano 2	SE	Classe III	60	38,9	---	37,2	---	37,2	---
2442	p. terra	SW	Classe III	60	36,4	---	36,2	---	36,3	---
2442	piano 1	SW	Classe III	60	38	---	37	---	37	---
2442	piano 2	SW	Classe III	60	42	---	39,2	---	39,2	---
2442	p. terra	SE	Classe III	60	34,7	---	33,5	---	33,6	---
2442	piano 1	SE	Classe III	60	36	---	34	---	34	---
2442	piano 2	SE	Classe III	60	37,8	---	34,6	---	34,7	---
2447	p. terra	SE	Classe III	60	34	---	34,5	---	34,6	---
2447	p. terra	SW	Classe III	60	37,2	---	37,2	---	37,3	---
2447	piano 1	SW	Classe III	60	37,4	---	36,5	---	36,5	---
2447	piano 2	SW	Classe III	60	39,3	---	36,4	---	36,5	---
2447	piano 3	SW	Classe III	60	39,6	---	36,3	---	36,4	---
2447	piano 4	SW	Classe III	60	40,5	---	36,9	---	36,9	---
2447	piano 5	SW	Classe III	60	41,2	---	37,3	---	37,4	---
2447	piano 6	SW	Classe III	60	42,5	---	37,8	---	37,9	---
2447	piano 7	SW	Classe III	60	43,6	---	38,7	---	38,7	---
2447	p. terra	SE	Classe III	60	32,6	---	33,1	---	33,1	---
2447	p. terra	SW	Classe III	60	35,6	---	36,1	---	36,2	---
2447	piano 1	SW	Classe III	60	35,4	---	35,8	---	35,9	---
2447	piano 2	SW	Classe III	60	35,9	---	35,7	---	35,7	---
2447	piano 3	SW	Classe III	60	38,6	---	36,6	---	36,6	---
2447	piano 4	SW	Classe III	60	39,3	---	37	---	37	---
2447	piano 5	SW	Classe III	60	40,5	---	37,4	---	37,5	---
2447	piano 6	SW	Classe III	60	41,5	---	37,9	---	38	---
2447	piano 7	SW	Classe III	60	42,5	---	38,6	---	38,7	---
2447	p. terra	SW	Classe III	60	35,2	---	35,7	---	35,7	---
2447	piano 1	SW	Classe III	60	35	---	35,3	---	35,4	---
2447	piano 2	SW	Classe III	60	35,9	---	34,7	---	34,8	---
2447	piano 3	SW	Classe III	60	39,9	---	35,1	---	35,2	---
2447	piano 4	SW	Classe III	60	41,6	---	35,4	---	35,4	---
2447	piano 5	SW	Classe III	60	43,1	---	35,8	---	35,8	---
2447	piano 6	SW	Classe III	60	43,5	---	36,3	---	36,3	---
2447	piano 7	SW	Classe III	60	44,2	---	37	---	37	---
2447	p. terra	SW	Classe III	60	34,4	---	34,8	---	34,9	---
2447	piano 1	SW	Classe III	60	34,9	---	34,9	---	35	---
2447	piano 2	SW	Classe III	60	36,1	---	34,5	---	34,6	---
2447	piano 3	SW	Classe III	60	40,7	---	35	---	35,1	---
2447	piano 4	SW	Classe III	60	40,5	---	35,1	---	35,1	---
2447	piano 5	SW	Classe III	60	41	---	35,4	---	35,5	---
2447	piano 6	SW	Classe III	60	43	---	36	---	36	---

Ricettore		Direzione	PCCA		Scenari					
					1A / AM		1A / PM		1B / PM	
Numero	Piano		Classe	Lim (6-22) dB(A)	L(6-22) dB(A)	L(6-22),diff dB	L(6-22) dB(A)	L(6-22),diff dB	L(6-22) dB(A)	L(6-22),diff dB
2447	piano 7	SW	Classe III	60	44,7	---	36,7	---	36,8	---
2447	p. terra	SE	Classe III	60	32,6	---	33,1	---	33,1	---
2447	piano 1	SE	Classe III	60	32,3	---	32,8	---	32,9	---
2447	piano 2	SE	Classe III	60	31	---	31,2	---	31,3	---
2447	piano 3	SE	Classe III	60	31,1	---	31,3	---	31,3	---
2447	piano 4	SE	Classe III	60	31,3	---	31,3	---	31,3	---
2447	piano 5	SE	Classe III	60	31,8	---	31,3	---	31,4	---
2447	piano 6	SE	Classe III	60	32,1	---	31,4	---	31,4	---
2447	piano 7	SE	Classe III	60	33,6	---	31,6	---	31,7	---
2447	piano 1	NE	Classe III	60	32,1	---	32,7	---	32,7	---
2447	piano 2	NE	Classe III	60	32,1	---	32,7	---	32,7	---
2447	piano 3	NE	Classe III	60	32,2	---	32,7	---	32,8	---
2447	piano 4	NE	Classe III	60	32,3	---	32,7	---	32,8	---
2447	piano 5	NE	Classe III	60	32,5	---	32,8	---	32,9	---
2447	piano 6	NE	Classe III	60	33,1	---	33,1	---	33,2	---
2447	piano 7	NE	Classe III	60	34,9	---	33,8	---	33,9	---
2447	piano 1	SE	Classe III	60	31,5	---	31,2	---	31,3	---
2447	piano 2	SE	Classe III	60	32,4	---	31,2	---	31,3	---
2447	piano 3	SE	Classe III	60	30,7	---	31,1	---	31,1	---
2447	piano 4	SE	Classe III	60	30,8	---	31,1	---	31,1	---
2447	piano 5	SE	Classe III	60	30,8	---	31,1	---	31,1	---
2447	piano 6	SE	Classe III	60	30,9	---	31,2	---	31,2	---
2447	piano 7	SE	Classe III	60	31,8	---	31,6	---	31,7	---
2447	piano 1	SW	Classe III	60	33,4	---	32,8	---	32,9	---
2447	piano 2	SW	Classe III	60	35	---	32,9	---	32,9	---
2447	piano 3	SW	Classe III	60	32,3	---	32,6	---	32,7	---
2447	piano 4	SW	Classe III	60	32,4	---	32,7	---	32,8	---
2447	piano 5	SW	Classe III	60	32,8	---	32,9	---	32,9	---
2447	piano 6	SW	Classe III	60	33,6	---	33,3	---	33,4	---
2447	piano 7	SW	Classe III	60	35,7	---	34,3	---	34,4	---
2447	p. terra	SE	Classe III	60	29,3	---	29,6	---	29,7	---
2447	piano 1	SE	Classe III	60	29,5	---	29,5	---	29,6	---
2447	piano 2	SE	Classe III	60	29,5	---	29,5	---	29,6	---
2447	piano 3	SE	Classe III	60	29,1	---	29,3	---	29,4	---
2447	piano 4	SE	Classe III	60	29,2	---	29,4	---	29,5	---
2447	piano 5	SE	Classe III	60	29,3	---	29,4	---	29,5	---
2447	piano 6	SE	Classe III	60	29,3	---	29,4	---	29,5	---
2447	piano 7	SE	Classe III	60	30	---	29,8	---	29,9	---
2447	p. terra	NE	Classe III	60	31,2	---	30,7	---	30,8	---
2447	piano 1	NE	Classe III	60	31,8	---	31	---	31,1	---
2447	piano 2	NE	Classe III	60	32,9	---	31,5	---	31,6	---
2447	piano 3	NE	Classe III	60	32,5	---	31,5	---	31,6	---
2447	piano 4	NE	Classe III	60	35,1	---	32,9	---	33	---
2447	piano 5	NE	Classe III	60	36,1	---	33	---	33,1	---
2447	piano 6	NE	Classe III	60	36,6	---	33,1	---	33,2	---
2447	piano 7	NE	Classe III	60	37,3	---	33,2	---	33,3	---
2447	p. terra	NW	Classe III	60	36,4	---	35,5	---	35,6	---
2447	piano 1	NW	Classe III	60	37,9	---	36,3	---	36,3	---
2447	piano 2	NW	Classe III	60	39,8	---	37,2	---	37,2	---
2447	piano 3	NW	Classe III	60	42,5	---	38,2	---	38,3	---
2447	piano 4	NW	Classe III	60	45	---	38,3	---	38,4	---
2447	piano 5	NW	Classe III	60	47	---	40,4	---	40,4	---
2447	piano 6	NW	Classe III	60	49,6	---	40,7	---	40,8	---
2447	piano 7	NW	Classe III	60	49,7	---	41,6	---	41,7	---
2447	p. terra	SW	Classe III	60	37	---	36,5	---	36,5	---
2447	piano 1	SW	Classe III	60	37,5	---	36,7	---	36,7	---
2447	piano 2	SW	Classe III	60	38,8	---	37,1	---	37,2	---
2447	piano 3	SW	Classe III	60	41,2	---	37,9	---	38	---
2447	piano 4	SW	Classe III	60	44	---	37,5	---	37,6	---
2447	piano 5	SW	Classe III	60	45,8	---	38,9	---	38,9	---
2447	piano 6	SW	Classe III	60	48,1	---	39,4	---	39,4	---
2447	piano 7	SW	Classe III	60	48,1	---	39,9	---	40	---
2447	p. terra	NW	Classe III	60	36,1	---	36,3	---	36,4	---
2447	piano 1	NW	Classe III	60	36,3	---	36,4	---	36,4	---
2447	piano 2	NW	Classe III	60	36,9	---	36,5	---	36,6	---

Ricettore		Direzione	PCCA		Scenari					
					1A / AM		1A / PM		1B / PM	
Numero	Piano		Classe	Lim (6-22) dB(A)	L(6-22) dB(A)	L(6-22),diff dB	L(6-22) dB(A)	L(6-22),diff dB	L(6-22) dB(A)	L(6-22),diff dB
2447	piano 3	NW	Classe III	60	38,3	---	36,8	---	36,8	---
2447	piano 4	NW	Classe III	60	43,3	---	38,3	---	38,4	---
2447	piano 5	NW	Classe III	60	44,6	---	38,9	---	38,9	---
2447	piano 6	NW	Classe III	60	46,1	---	39,3	---	39,3	---
2447	piano 7	NW	Classe III	60	46,6	---	40	---	40	---
2447	p. terra	NE	Classe III	60	33,8	---	33,9	---	34	---
2447	piano 1	NE	Classe III	60	34,1	---	34	---	34,1	---
2447	piano 2	NE	Classe III	60	34,6	---	34,2	---	34,3	---
2447	piano 3	NE	Classe III	60	36,7	---	35,3	---	35,3	---
2447	piano 4	NE	Classe III	60	40,5	---	37,9	---	37,9	---
2447	piano 5	NE	Classe III	60	40,5	---	37,7	---	37,8	---
2447	piano 6	NE	Classe III	60	41	---	36	---	36	---
2447	piano 7	NE	Classe III	60	42,4	---	36,9	---	36,9	---
2447	p. terra	NW	Classe III	60	37,2	---	36,7	---	36,7	---
2447	piano 1	NW	Classe III	60	38,7	---	37,4	---	37,4	---
2447	piano 2	NW	Classe III	60	40,7	---	38	---	38,1	---
2447	piano 3	NW	Classe III	60	43,5	---	38,4	---	38,4	---
2447	piano 4	NW	Classe III	60	45,5	---	39,4	---	39,5	---
2447	piano 5	NW	Classe III	60	46,3	---	40,3	---	40,3	---
2447	piano 6	NW	Classe III	60	46,8	---	39,8	---	39,9	---
2447	piano 7	NW	Classe III	60	45,7	---	40,8	---	40,9	---
2449	piano 2	S	Classe III	60	35,4	---	31,6	---	31,7	---
2449	piano 3	S	Classe III	60	39,8	---	34,6	---	34,6	---
2449	piano 4	S	Classe III	60	41,5	---	35,8	---	35,8	---
2449	piano 5	S	Classe III	60	42,7	---	36,4	---	36,5	---
2449	piano 6	S	Classe III	60	43,7	---	37,2	---	37,3	---
2449	piano 7	S	Classe III	60	44,8	---	37,9	---	37,9	---
2449	p. terra	NE	Classe III	60	27,2	---	27,6	---	27,7	---
2449	piano 1	NE	Classe III	60	27,8	---	27,9	---	28	---
2449	piano 2	NE	Classe III	60	30,1	---	29,1	---	29,2	---
2449	piano 3	NE	Classe III	60	36,5	---	32,9	---	33	---
2449	piano 4	NE	Classe III	60	39,1	---	37,1	---	37,1	---
2449	piano 5	NE	Classe III	60	28,3	---	27	---	27,1	---
2449	piano 6	NE	Classe III	60	27	---	27,1	---	27,2	---
2449	piano 7	NE	Classe III	60	28,2	---	27,6	---	27,7	---
2449	p. terra	NW	Classe III	60	33,8	---	30,8	---	30,9	---
2449	piano 1	NW	Classe III	60	36,1	---	32,1	---	32,2	---
2449	piano 2	NW	Classe III	60	39,5	---	34,6	---	34,7	---
2449	piano 3	NW	Classe III	60	44	---	37,8	---	37,9	---
2449	piano 4	NW	Classe III	60	45,5	---	40,1	---	40,1	---
2449	piano 5	NW	Classe III	60	46,3	---	42,1	---	42,1	---
2449	piano 6	NW	Classe III	60	47,3	---	43	---	43	---
2449	piano 7	NW	Classe III	60	48,8	---	43,9	---	43,9	---
2449	p. terra	SW	Classe III	60	36	---	33,3	---	33,4	---
2449	piano 1	SW	Classe III	60	38,4	---	34,8	---	34,8	---
2449	piano 2	SW	Classe III	60	41,3	---	36,7	---	36,7	---
2449	piano 3	SW	Classe III	60	45,9	---	39,4	---	39,5	---
2449	piano 4	SW	Classe III	60	47,5	---	41,6	---	41,6	---
2449	piano 5	SW	Classe III	60	48,3	---	43,4	---	43,4	---
2449	piano 6	SW	Classe III	60	49,5	---	44,6	---	44,6	---
2449	piano 7	SW	Classe III	60	51,2	---	45,3	---	45,3	---
2450a	p. terra	NW	Classe III	60	37,2	---	33,8	---	33,8	---
2450a	piano 1	NW	Classe III	60	38,5	---	34,7	---	34,7	---
2450a	piano 2	NW	Classe III	60	41,2	---	37,1	---	37,2	---
2450a	p. terra	NE	Classe III	60	28,8	---	29	---	29,1	---
2450a	piano 1	NE	Classe III	60	29,4	---	29,2	---	29,3	---
2450a	piano 2	NE	Classe III	60	30,2	---	29,7	---	29,8	---
2450a	p. terra	SE	Classe III	60	28,6	---	28,7	---	28,8	---
2450a	piano 1	SE	Classe III	60	28,9	---	28,8	---	28,9	---
2450a	piano 2	SE	Classe III	60	28,6	---	28,3	---	28,5	---
2450b	p. terra	SW	Classe III	60	29,6	---	29,7	---	29,8	---
2450b	piano 1	SW	Classe III	60	30,5	---	30	---	30,1	---
2450b	piano 2	SW	Classe III	60	32,3	---	30,8	---	30,8	---
2450b	p. terra	SE	Classe III	60	26	---	26,4	---	26,6	---
2450b	piano 1	SE	Classe III	60	26,1	---	26,5	---	26,6	---

Ricettore		Direzione	PCCA		Scenari					
					1A / AM		1A / PM		1B / PM	
Numero	Piano		Classe	Lim (6-22) dB(A)	L(6-22) dB(A)	L(6-22),diff dB	L(6-22) dB(A)	L(6-22),diff dB	L(6-22) dB(A)	L(6-22),diff dB
2450b	piano 2	SE	Classe III	60	26,3	---	26,5	---	26,6	---
2450b	p. terra	NE	Classe III	60	25,6	---	26	---	26,1	---
2450b	piano 1	NE	Classe III	60	25,7	---	26	---	26,2	---
2450b	piano 2	NE	Classe III	60	26,3	---	26,2	---	26,3	---
2452	p. terra	SE	Classe III	60	24,8	---	25,2	---	25,3	---
2452	piano 1	SE	Classe III	60	24,9	---	25,1	---	25,3	---
2452	piano 2	SE	Classe III	60	24,8	---	25,1	---	25,3	---
2452	piano 3	SE	Classe III	60	25	---	25,2	---	25,3	---
2452	piano 4	SE	Classe III	60	25,2	---	25,3	---	25,4	---
2452	piano 5	SE	Classe III	60	26,1	---	25,8	---	25,9	---
2452	piano 2	NE	Classe III	60	24,7	---	25,1	---	25,2	---
2452	piano 3	NE	Classe III	60	24,8	---	25,1	---	25,3	---
2452	piano 4	NE	Classe III	60	24,9	---	25,2	---	25,3	---
2452	piano 5	NE	Classe III	60	25,3	---	25,4	---	25,6	---
2452	p. terra	NE	Classe III	60	24,6	---	25,1	---	25,3	---
2452	piano 1	NE	Classe III	60	24,6	---	25,1	---	25,3	---
2452	piano 2	NE	Classe III	60	24,8	---	25,2	---	25,3	---
2452	piano 3	NE	Classe III	60	24,8	---	25,2	---	25,4	---
2452	piano 4	NE	Classe III	60	24,9	---	25,3	---	25,4	---
2452	piano 5	NE	Classe III	60	25,3	---	25,5	---	25,6	---
2452	p. terra	SE	Classe III	60	24,5	---	25	---	25,2	---
2452	piano 1	SE	Classe III	60	24,5	---	25	---	25,2	---
2452	piano 2	SE	Classe III	60	24,7	---	25,1	---	25,2	---
2452	piano 3	SE	Classe III	60	24,8	---	25,2	---	25,3	---
2452	piano 4	SE	Classe III	60	25	---	25,3	---	25,4	---
2452	piano 5	SE	Classe III	60	25,9	---	25,8	---	25,9	---
2452	p. terra	NE	Classe III	60	25	---	25,3	---	25,5	---
2452	piano 1	NE	Classe III	60	25,1	---	25,4	---	25,5	---
2452	piano 2	NE	Classe III	60	25,2	---	25,4	---	25,6	---
2452	piano 3	NE	Classe III	60	25,3	---	25,5	---	25,6	---
2452	piano 4	NE	Classe III	60	25,4	---	25,5	---	25,7	---
2452	piano 5	NE	Classe III	60	25,9	---	25,8	---	25,9	---
2452	p. terra	NW	Classe III	60	31,3	---	30,5	---	30,6	---
2452	piano 1	NW	Classe III	60	34,3	---	31,1	---	31,2	---
2452	piano 2	NW	Classe III	60	35,5	---	31,9	---	32	---
2452	piano 3	NW	Classe III	60	39,4	---	34,4	---	34,4	---
2452	piano 4	NW	Classe III	60	40,6	---	36	---	36,1	---
2452	piano 5	NW	Classe III	60	41,4	---	36,7	---	36,8	---
2452	p. terra	SW	Classe III	60	30,1	---	29,7	---	29,9	---
2452	piano 1	SW	Classe III	60	32,3	---	31,2	---	31,3	---
2452	piano 2	SW	Classe III	60	33,8	---	32,1	---	32,2	---
2452	piano 3	SW	Classe III	60	36,9	---	33,5	---	33,6	---
2452	piano 4	SW	Classe III	60	38,1	---	34,3	---	34,4	---
2452	piano 5	SW	Classe III	60	38,8	---	34,2	---	34,3	---
2452	p. terra	NW	Classe III	60	30,9	---	30,8	---	30,9	---
2452	piano 1	NW	Classe III	60	31,4	---	30,9	---	31,1	---
2452	piano 2	NW	Classe III	60	32	---	31,1	---	31,3	---
2452	piano 3	NW	Classe III	60	33,3	---	31,5	---	31,6	---
2452	piano 4	NW	Classe III	60	34,4	---	31,9	---	32	---
2452	piano 5	NW	Classe III	60	35,8	---	32,5	---	32,6	---
2452	p. terra	SW	Classe III	60	28,6	---	28,8	---	28,9	---
2452	piano 1	SW	Classe III	60	28,8	---	28,9	---	29	---
2452	piano 2	SW	Classe III	60	29,1	---	29,1	---	29,2	---
2452	piano 3	SW	Classe III	60	29,7	---	29,4	---	29,5	---
2452	piano 4	SW	Classe III	60	30,6	---	29,8	---	29,9	---
2452	piano 5	SW	Classe III	60	31,8	---	30,4	---	30,5	---
2452	piano 2	SW	Classe III	60	30,7	---	29,2	---	29,3	---
2452	piano 3	SW	Classe III	60	31,7	---	29,5	---	29,7	---
2452	piano 4	SW	Classe III	60	32,7	---	30	---	30,1	---
2452	piano 5	SW	Classe III	60	33,9	---	30,6	---	30,7	---
2452	piano 2	SE	Classe III	60	25,3	---	25,6	---	25,8	---
2452	piano 3	SE	Classe III	60	25,5	---	25,7	---	25,8	---
2452	piano 4	SE	Classe III	60	25,7	---	25,8	---	25,9	---
2452	piano 5	SE	Classe III	60	26,5	---	26,2	---	26,3	---
2453b	p. terra	NW	Classe III	60	24,9	---	25,2	---	25,6	---

Ricettore		Direzione	PCCA		Scenari					
					1A / AM		1A / PM		1B / PM	
Numero	Piano		Classe	Lim (6-22) dB(A)	L(6-22) dB(A)	L(6-22),diff dB	L(6-22) dB(A)	L(6-22),diff dB	L(6-22) dB(A)	L(6-22),diff dB
2453b	piano 1	NW	Classe III	60	25,1	---	25,4	---	25,7	---
2453b	piano 2	NW	Classe III	60	26,6	---	26,3	---	26,4	---
2453b	piano 3	NW	Classe III	60	28,3	---	27,2	---	27,4	---
2453b	p. terra	NW	Classe III	60	29,3	---	28,2	---	28,3	---
2453b	piano 1	NW	Classe III	60	35,8	---	32,7	---	32,7	---
2453b	piano 2	NW	Classe III	60	36,2	---	33,4	---	33,5	---
2453b	piano 3	NW	Classe III	60	39,9	---	35,8	---	35,9	---
2453b	piano 2	SW	Classe III	60	30,1	---	29,3	---	29,5	---
2453b	piano 3	SW	Classe III	60	31,5	---	29,6	---	29,8	---
2453b	piano 2	SE	Classe III	60	26,2	---	25,6	---	25,8	---
2453b	piano 3	SE	Classe III	60	26,9	---	25,9	---	26	---
2453b	piano 2	SE	Classe III	60	26,3	---	25,5	---	25,6	---
2453b	piano 3	SE	Classe III	60	27,2	---	25,8	---	25,9	---
3348	p. terra	NW	Classe II	55	32,3	---	32,7	---	32,8	---
3348	piano 1	NW	Classe II	55	33,5	---	33,5	---	33,6	---
3348	piano 2	NW	Classe II	55	35,8	---	34,5	---	34,7	---
3348	piano 3	NW	Classe II	55	37,3	---	36,1	---	36,3	---
3348	piano 4	NW	Classe II	55	38,9	---	37,8	---	38	---
3348	piano 5	NW	Classe II	55	39,9	---	38,9	---	39	---
3348	p. terra	SW	Classe II	55	31,8	---	32,3	---	32,5	---
3348	piano 1	SW	Classe II	55	33,8	---	33,8	---	34	---
3348	piano 2	SW	Classe II	55	35,6	---	34,4	---	34,5	---
3348	piano 3	SW	Classe II	55	36,5	---	35,1	---	35,3	---
3348	piano 4	SW	Classe II	55	37,5	---	36,2	---	36,4	---
3348	piano 5	SW	Classe II	55	39,1	---	37,7	---	37,8	---
3348	p. terra	SE	Classe II	55	32,1	---	32,8	---	32,8	---
3348	piano 1	SE	Classe II	55	32,3	---	32,8	---	32,8	---
3348	piano 2	SE	Classe II	55	32,9	---	33,1	---	33,2	---
3348	piano 3	SE	Classe II	55	33,8	---	33,7	---	33,7	---
3348	piano 4	SE	Classe II	55	35	---	34,5	---	34,5	---
3348	piano 5	SE	Classe II	55	37	---	35,9	---	36	---
3348	p. terra	SW	Classe II	55	32,1	---	32,6	---	32,7	---
3348	piano 1	SW	Classe II	55	32,5	---	32,8	---	32,9	---
3348	piano 2	SW	Classe II	55	33,5	---	33,4	---	33,5	---
3348	piano 3	SW	Classe II	55	34,6	---	34,2	---	34,3	---
3348	piano 4	SW	Classe II	55	36,1	---	35,3	---	35,4	---
3348	piano 5	SW	Classe II	55	38,2	---	37	---	37,1	---
3348	p. terra	SW	Classe II	55	31,7	---	32,1	---	32,3	---
3348	piano 1	SW	Classe II	55	32,8	---	32,9	---	33	---
3348	piano 2	SW	Classe II	55	33,7	---	33,5	---	33,7	---
3348	piano 3	SW	Classe II	55	34,9	---	34,4	---	34,5	---
3348	piano 4	SW	Classe II	55	36,4	---	35,5	---	35,7	---
3348	piano 5	SW	Classe II	55	38,5	---	37,2	---	37,3	---
3348	p. terra	SE	Classe II	55	30,1	---	30,9	---	31	---
3348	piano 1	SE	Classe II	55	30,5	---	31,1	---	31,1	---
3348	piano 2	SE	Classe II	55	31,1	---	31,4	---	31,4	---
3348	piano 3	SE	Classe II	55	31,9	---	31,7	---	31,8	---
3348	piano 4	SE	Classe II	55	33,1	---	32,3	---	32,3	---
3348	piano 5	SE	Classe II	55	34,8	---	33,3	---	33,4	---
3348	p. terra	NE	Classe II	55	27,7	---	29	---	29,1	---
3348	piano 1	NE	Classe II	55	27,8	---	29	---	29,1	---
3348	piano 2	NE	Classe II	55	28	---	29	---	29,1	---
3348	piano 3	NE	Classe II	55	27,3	---	28,4	---	28,5	---
3348	piano 4	NE	Classe II	55	27	---	28,1	---	28,3	---
3348	piano 5	NE	Classe II	55	27,6	---	28,5	---	28,6	---
3348	p. terra	NE	Classe II	55	27,2	---	28,3	---	28,5	---
3348	piano 1	NE	Classe II	55	27,2	---	28,4	---	28,5	---
3348	piano 2	NE	Classe II	55	27,3	---	28,4	---	28,5	---
3348	piano 3	NE	Classe II	55	26,9	---	28	---	28,1	---
3348	piano 4	NE	Classe II	55	27	---	28,1	---	28,2	---
3348	piano 5	NE	Classe II	55	27,6	---	28,4	---	28,6	---
3375	p. terra	SE	Classe II	55	32,4	---	33,3	---	43	---
3380	p. terra	SW	Classe II	55	31,5	---	32,5	---	37,7	---
3380	p. terra	SE	Classe II	55	31,8	---	32,6	---	37,2	---
3382	p. terra	SW	Classe II	55	33	---	33,4	---	47,4	---

Ricettore		Direzione	PCCA		Scenari					
					1A / AM		1A / PM		1B / PM	
Numero	Piano		Classe	Lim (6-22) dB(A)	L(6-22) dB(A)	L(6-22),diff dB	L(6-22) dB(A)	L(6-22),diff dB	L(6-22) dB(A)	L(6-22),diff dB
3382	p. terra	NE	Classe II	55	31,8	---	32,3	---	41,5	---
3382	p. terra	NE	Classe II	55	32	---	32,6	---	40,2	---
3382	p. terra	NE	Classe II	55	32,4	---	33,3	---	42,5	---
3382	p. terra	NE	Classe II	55	32,5	---	33,2	---	43,8	---
3382	p. terra	SE	Classe II	55	33,8	---	34,7	---	47,5	---
3382b	p. terra	SE	Classe II	55	34,8	---	34,8	---	45,8	---
3383	p. terra	SE	Classe II	55	34,5	---	35,2	---	42,1	---
3383	piano 1	SE	Classe II	55	34,9	---	35,5	---	43,6	---
3383	piano 2	SE	Classe II	55	36,1	---	36,3	---	44,7	---
3383	piano 3	SE	Classe II	55	38,5	---	37,5	---	45,8	---
3383	p. terra	NE	Classe II	55	30,8	---	31,5	---	36,6	---
3383	piano 1	NE	Classe II	55	31,3	---	31,6	---	36,4	---
3383	piano 2	NE	Classe II	55	32,3	---	32	---	36,5	---
3383	piano 3	NE	Classe II	55	34,3	---	32,9	---	37,1	---
3383	p. terra	NW	Classe II	55	28,8	---	29,9	---	36,5	---
3383	piano 1	NW	Classe II	55	28,8	---	30	---	36,5	---
3383	piano 2	NW	Classe II	55	28,9	---	30	---	36,5	---
3383	piano 3	NW	Classe II	55	29,2	---	30,2	---	36,8	---
3383	p. terra	SW	Classe II	55	31,3	---	32,1	---	42,4	---
3383	piano 1	SW	Classe II	55	32,3	---	32,7	---	44,7	---
3383	piano 2	SW	Classe II	55	34,1	---	33,7	---	49,7	---
3383	piano 3	SW	Classe II	55	38,2	---	35,8	---	51,9	---
3383	p. terra	SW	Classe II	55	32,1	---	32,9	---	42,6	---
3383	piano 1	SW	Classe II	55	32,7	---	33,3	---	44,2	---
3383	piano 2	SW	Classe II	55	34,4	---	34,3	---	48,2	---
3383	piano 3	SW	Classe II	55	38,3	---	36,3	---	50,5	---
3383	p. terra	NW	Classe II	55	28,8	---	29,9	---	36,5	---
3383	piano 1	NW	Classe II	55	28,8	---	30	---	36,5	---
3383	piano 2	NW	Classe II	55	28,9	---	30	---	36,5	---
3383	piano 3	NW	Classe II	55	29,2	---	30,2	---	36,8	---
3383	p. terra	NE	Classe II	55	31,1	---	31,7	---	38,6	---
3383	piano 1	NE	Classe II	55	31,6	---	31,9	---	38,7	---
3383	piano 2	NE	Classe II	55	32,5	---	32,3	---	38,8	---
3383	piano 3	NE	Classe II	55	34,5	---	33,1	---	39,7	---
3384	p. terra	SW	Classe II	55	31,9	---	32,7	---	42,7	---
3384	piano 1	SW	Classe II	55	32,6	---	33,2	---	43,8	---
3384	piano 2	SW	Classe II	55	34,3	---	34,3	---	47,1	---
3384	p. terra	NE	Classe II	55	32,2	---	32,9	---	39,3	---
3384	piano 1	NE	Classe II	55	32,9	---	33,1	---	39,4	---
3384	piano 2	NE	Classe II	55	33,9	---	33,6	---	39,5	---
3384	p. terra	SE	Classe II	55	34,5	---	35,2	---	42,1	---
3384	piano 1	SE	Classe II	55	34,9	---	35,5	---	43,5	---
3384	piano 2	SE	Classe II	55	36,1	---	36,3	---	44,7	---
3385	p. terra	SW	Classe II	55	33,9	---	34,7	---	42,1	---
3385	p. terra	NE	Classe II	55	34,3	---	34,7	---	37,6	---
3385	p. terra	SE	Classe II	55	34,6	---	35,2	---	40,3	---
3385	p. terra	SE	Classe II	55	35,9	---	36	---	40,2	---
3385	p. terra	SW	Classe II	55	32,3	---	33	---	39,1	---
3385	p. terra	NE	Classe II	55	32,6	---	33,3	---	39,5	---
3385	p. terra	NW	Classe II	55	31	---	32,2	---	36,7	---
3385	p. terra	NW	Classe II	55	33,7	---	34,2	---	39,9	---
3386	p. terra	SW	Classe II	55	35,9	---	35,5	---	39,2	---
3386	piano 1	SW	Classe II	55	37,1	---	36,2	---	39,9	---
3386	piano 2	SW	Classe II	55	39,1	---	37,6	---	41,2	---
3386	piano 3	SW	Classe II	55	42,1	---	39,3	---	45,1	---
3386	p. terra	NW	Classe II	55	32,2	---	32,6	---	35,9	---
3386	piano 1	NW	Classe II	55	29,5	---	30,3	---	35	---
3386	piano 2	NW	Classe II	55	29,6	---	30,4	---	35,1	---
3386	piano 3	NW	Classe II	55	29,9	---	30,6	---	35,3	---
3386	p. terra	NE	Classe II	55	30,3	---	31,6	---	35,2	---
3386	piano 1	NE	Classe II	55	30,2	---	31,5	---	34,7	---
3386	piano 2	NE	Classe II	55	30,4	---	31,5	---	34,7	---
3386	piano 3	NE	Classe II	55	30,8	---	31,9	---	34,9	---
3386	p. terra	E	Classe II	55	33,3	---	34,3	---	37,6	---
3386	piano 1	E	Classe II	55	33,6	---	34,5	---	37,8	---

Ricettore		Direzione	PCCA		Scenari					
					1A / AM		1A / PM		1B / PM	
Numero	Piano		Classe	Lim (6-22) dB(A)	L(6-22) dB(A)	L(6-22),diff dB	L(6-22) dB(A)	L(6-22),diff dB	L(6-22) dB(A)	L(6-22),diff dB
3386	piano 2	E	Classe II	55	34,4	---	35	---	38,1	---
3386	piano 3	E	Classe II	55	36,5	---	36,8	---	39,4	---
3386	p. terra	E	Classe II	55	34,5	---	35,1	---	38,6	---
3386	piano 1	E	Classe II	55	35,5	---	35,9	---	39	---
3386	piano 2	E	Classe II	55	37,3	---	37,2	---	39,9	---
3386	piano 3	E	Classe II	55	41,1	---	39,2	---	41,8	---
3387	p. terra	SE	Classe II	55	37,4	---	37,9	---	49,9	---
3387	piano 1	SE	Classe II	55	38,7	---	38,6	---	52,6	---
3387	piano 2	SE	Classe II	55	42,3	---	40,3	---	55,7	0,7
3387	p. terra	NE	Classe II	55	32,8	---	33,6	---	44,8	---
3387	piano 1	NE	Classe II	55	33	---	33,6	---	44,8	---
3387	piano 2	NE	Classe II	55	33,2	---	33,7	---	44,9	---
3387	p. terra	NW	Classe II	55	32,4	---	33,3	---	46,1	---
3387	piano 1	NW	Classe II	55	31,6	---	32,4	---	44,5	---
3387	piano 2	NW	Classe II	55	32	---	32,6	---	44,6	---
3387	p. terra	SW	Classe II	55	34,4	---	35,2	---	59,9	4,9
3387	piano 1	SW	Classe II	55	34,9	---	35,2	---	61,3	6,3
3387	piano 2	SW	Classe II	55	36,2	---	35,6	---	66,1	11,1
3388	p. terra	NW	Classe II	55	33,9	---	34,6	---	43,1	---
3388	piano 1	NW	Classe II	55	34,2	---	34,8	---	43,2	---
3388	piano 2	NW	Classe II	55	34,7	---	35	---	43,3	---
3388	piano 3	NW	Classe II	55	33,4	---	33,7	---	45,9	---
3388	p. terra	SW	Classe II	55	36,2	---	37,1	---	43,3	---
3388	piano 1	SW	Classe II	55	36,6	---	37,3	---	43,5	---
3388	piano 2	SW	Classe II	55	37,1	---	37,6	---	43,8	---
3388	piano 3	SW	Classe II	55	38,6	---	38	---	47,3	---
3388	p. terra	NW	Classe II	55	33,9	---	34,7	---	42,9	---
3388	piano 1	NW	Classe II	55	34,2	---	35	---	42,9	---
3388	piano 2	NW	Classe II	55	35,1	---	35,4	---	43,3	---
3388	piano 3	NW	Classe II	55	37,1	---	36,5	---	46,5	---
3388	p. terra	NE	Classe II	55	34,4	---	35,3	---	39,9	---
3388	piano 1	NE	Classe II	55	34,7	---	35,4	---	39,9	---
3388	piano 2	NE	Classe II	55	35,3	---	35,7	---	40	---
3388	piano 3	NE	Classe II	55	36,6	---	36,5	---	40,4	---
3388	p. terra	SE	Classe II	55	37,8	---	38,2	---	45,6	---
3388	piano 1	SE	Classe II	55	39,1	---	38,9	---	46	---
3388	piano 2	SE	Classe II	55	40,3	---	39,7	---	46,4	---
3388	piano 3	SE	Classe II	55	43	---	41,6	---	47,8	---
3389	p. terra	NW	Classe II	55	34,8	---	35,6	---	41,7	---
3389	piano 1	NW	Classe II	55	35,1	---	35,8	---	41,9	---
3389	piano 2	NW	Classe II	55	36	---	36,3	---	42,3	---
3389	p. terra	SW	Classe II	55	32,8	---	34	---	43,5	---
3389	piano 1	SW	Classe II	55	33,1	---	34,1	---	46	---
3389	piano 2	SW	Classe II	55	33,7	---	34,6	---	47,6	---
3389	p. terra	SE	Classe II	55	35,3	---	36,2	---	43,8	---
3389	piano 1	SE	Classe II	55	35,6	---	36,4	---	44,1	---
3389	piano 2	SE	Classe II	55	36	---	36,6	---	44,5	---
3389	p. terra	NE	Classe II	55	34,7	---	35,5	---	41,6	---
3389	piano 1	NE	Classe II	55	35,2	---	35,7	---	41,4	---
3389	piano 2	NE	Classe II	55	35,7	---	36	---	41,6	---
3391	p. terra	SE	Classe II	55	34,8	---	35,6	---	39,3	---
3391	piano 1	SE	Classe II	55	35,5	---	36	---	39,7	---
3391	piano 2	SE	Classe II	55	36,8	---	36,8	---	40,2	---
3391	piano 3	SE	Classe II	55	39,7	---	38,4	---	40,4	---
3391	p. terra	SE	Classe II	55	35,2	---	35,9	---	38,5	---
3391	piano 1	SE	Classe II	55	35,9	---	36,4	---	38,7	---
3391	piano 2	SE	Classe II	55	37	---	37,2	---	39,2	---
3391	piano 3	SE	Classe II	55	39,3	---	38,1	---	39,7	---
3391	p. terra	W	Classe II	55	32,3	---	33,2	---	37,7	---
3391	piano 1	W	Classe II	55	32,6	---	33,4	---	37,9	---
3391	piano 2	W	Classe II	55	33	---	33,6	---	38,1	---
3391	piano 3	W	Classe II	55	35,4	---	34	---	38,5	---
3391	p. terra	W	Classe II	55	31,3	---	32,1	---	39,6	---
3391	piano 1	W	Classe II	55	32,4	---	32,1	---	39,7	---
3391	piano 2	W	Classe II	55	32,9	---	32,2	---	39,9	---

Ricettore		Direzione	PCCA		Scenari					
					1A / AM		1A / PM		1B / PM	
Numero	Piano		Classe	Lim (6-22) dB(A)	L(6-22) dB(A)	L(6-22),diff dB	L(6-22) dB(A)	L(6-22),diff dB	L(6-22) dB(A)	L(6-22),diff dB
3391	piano 3	W	Classe II	55	31,9	---	32,5	---	40,2	---
3392	piano 5	SW	Classe II	55	43,6	---	41,9	---	42,9	---
3392	p. terra	SE	Classe II	55	34,3	---	35	---	37,2	---
3392	piano 1	SE	Classe II	55	34,9	---	35,3	---	37,5	---
3392	piano 2	SE	Classe II	55	36	---	36,1	---	38	---
3392	piano 3	SE	Classe II	55	38	---	37,1	---	38,6	---
3392	piano 4	SE	Classe II	55	40,2	---	39,5	---	40,5	---
3392	piano 5	SE	Classe II	55	44,2	---	42,2	---	42,7	---
3392	p. terra	SE	Classe II	55	33,2	---	34	---	35,5	---
3392	piano 1	SE	Classe II	55	33,6	---	34,2	---	35,6	---
3392	piano 2	SE	Classe II	55	35	---	34,9	---	36,2	---
3392	piano 3	SE	Classe II	55	37,4	---	35,6	---	36,8	---
3392	piano 4	SE	Classe II	55	40,1	---	36,7	---	37,9	---
3392	piano 5	SE	Classe II	55	41,2	---	38,5	---	39,9	---
3392	p. terra	SW	Classe II	55	30,9	---	31,9	---	34,3	---
3392	piano 1	SW	Classe II	55	31	---	32	---	34,5	---
3392	piano 2	SW	Classe II	55	31,5	---	32,2	---	34,7	---
3392	piano 3	SW	Classe II	55	32,8	---	32,1	---	35	---
3392	piano 4	SW	Classe II	55	34,1	---	32,8	---	36,1	---
3392	piano 5	SW	Classe II	55	34,7	---	33,9	---	38,8	---
3392	p. terra	SW	Classe II	55	34,9	---	35,7	---	37,5	---
3392	piano 1	SW	Classe II	55	35,4	---	36,1	---	37,8	---
3392	piano 2	SW	Classe II	55	36,3	---	36,8	---	38,3	---
3392	piano 3	SW	Classe II	55	37,8	---	38	---	39,2	---
3392	piano 4	SW	Classe II	55	40,4	---	40,1	---	41	---
3392	piano 5	SW	Classe II	55	45,2	---	42,8	---	43,4	---
3392	p. terra	SE	Classe II	55	35,7	---	36,2	---	37,6	---
3392	piano 1	SE	Classe II	55	36,4	---	36,7	---	38	---
3392	piano 2	SE	Classe II	55	37,8	---	37,6	---	38,6	---
3392	piano 3	SE	Classe II	55	40	---	38,2	---	39,1	---
3392	piano 4	SE	Classe II	55	42	---	39,9	---	40,7	---
3392	piano 5	SE	Classe II	55	43,8	---	41,6	---	42,3	---
3392	p. terra	NE	Classe II	55	34,3	---	34,6	---	35,6	---
3392	piano 1	NE	Classe II	55	35,1	---	35,1	---	35,9	---
3392	piano 2	NE	Classe II	55	36,7	---	35,7	---	36,5	---
3392	piano 3	NE	Classe II	55	38	---	35	---	35,9	---
3392	piano 4	NE	Classe II	55	39,8	---	35,7	---	36,5	---
3392	piano 5	NE	Classe II	55	38,1	---	34,6	---	35,6	---
3392	piano 3	NE	Classe II	55	36,6	---	32,7	---	34,1	---
3392	piano 4	NE	Classe II	55	37,3	---	33,3	---	34,5	---
3392	piano 5	NE	Classe II	55	37,1	---	33,6	---	34,8	---
3392	p. terra	NW	Classe II	55	29	---	30,3	---	34	---
3392	piano 1	NW	Classe II	55	28,8	---	30	---	33,4	---
3392	piano 2	NW	Classe II	55	28,8	---	30	---	33,8	---
3392	piano 3	NW	Classe II	55	28,9	---	30,1	---	34,5	---
3392	piano 4	NW	Classe II	55	28,9	---	30,1	---	36,6	---
3392	piano 5	NW	Classe II	55	29,3	---	30,4	---	40,6	---
3392	p. terra	SW	Classe II	55	31	---	32,2	---	35,4	---
3392	piano 1	SW	Classe II	55	31	---	32,3	---	35,6	---
3392	piano 2	SW	Classe II	55	31	---	32,3	---	35,9	---
3392	piano 3	SW	Classe II	55	31,1	---	32,3	---	36,5	---
3392	piano 4	SW	Classe II	55	31,1	---	32,3	---	38,7	---
3392	piano 5	SW	Classe II	55	31,7	---	32,8	---	42,7	---
3392	p. terra	NW	Classe II	55	29,9	---	31	---	34,6	---
3392	piano 1	NW	Classe II	55	30	---	31	---	34,8	---
3392	piano 2	NW	Classe II	55	30,1	---	31,1	---	35	---
3392	piano 3	NW	Classe II	55	30,1	---	31,1	---	35,6	---
3392	piano 4	NW	Classe II	55	30,6	---	31,2	---	37,8	---
3392	piano 5	NW	Classe II	55	29,9	---	30,8	---	41,3	---
3393	p. terra	SE	Classe II	55	34,7	---	35,1	---	36,3	---
3393	piano 1	SE	Classe II	55	35,5	---	35,5	---	36,5	---
3393	piano 2	SE	Classe II	55	36,8	---	36,2	---	37	---
3393	p. terra	NW	Classe II	55	32,7	---	33,5	---	34,9	---
3393	piano 1	NW	Classe II	55	32,9	---	33,6	---	34,8	---
3393	piano 2	NW	Classe II	55	33,4	---	33,9	---	34,9	---

Ricettore		Direzione	PCCA		Scenari					
					1A / AM		1A / PM		1B / PM	
Numero	Piano		Classe	Lim (6-22) dB(A)	L(6-22) dB(A)	L(6-22),diff dB	L(6-22) dB(A)	L(6-22),diff dB	L(6-22) dB(A)	L(6-22),diff dB
3393	p. terra	NW	Classe II	55	29,4	---	30,4	---	33,2	---
3393	piano 1	NW	Classe II	55	29,5	---	30,5	---	33,1	---
3393	piano 2	NW	Classe II	55	29,6	---	30,5	---	32,7	---
3394	p. terra	NW	Classe II	55	33,7	---	34,4	---	35,2	---
3394	piano 1	NW	Classe II	55	33,8	---	34,5	---	35,2	---
3394	p. terra	NW	Classe II	55	33,7	---	34,4	---	35,4	---
3394	piano 1	NW	Classe II	55	32,1	---	32,7	---	34	---
3394	p. terra	NE	Classe II	55	31,9	---	32,5	---	33,4	---
3394	piano 1	NE	Classe II	55	32,2	---	32,6	---	33,6	---
3394	p. terra	SE	Classe II	55	35,3	---	35,8	---	37	---
3394	piano 1	SE	Classe II	55	36	---	36,3	---	37,4	---
3394	p. terra	SE	Classe II	55	34,7	---	35,3	---	36,8	---
3394	piano 1	SE	Classe II	55	35,4	---	35,7	---	37,1	---
3395	p. terra	SE	Classe III	60	34	---	34,5	---	35,5	---
3395	piano 1	SE	Classe III	60	34,7	---	34,9	---	35,9	---
3395	piano 2	SE	Classe III	60	35,9	---	35,6	---	36,6	---
3395	p. terra	SW	Classe III	60	35,1	---	35,7	---	37,7	---
3395	piano 1	SW	Classe III	60	35,8	---	36,2	---	38,2	---
3395	piano 2	SW	Classe III	60	35,5	---	35,7	---	37,9	---
3395	p. terra	SW	Classe III	60	33,8	---	34,4	---	35,9	---
3395	piano 1	SW	Classe III	60	34,3	---	34,7	---	36,2	---
3395	piano 2	SW	Classe III	60	35,4	---	35,6	---	36,6	---
3395	p. terra	NW	Classe III	60	31,6	---	32,3	---	33,3	---
3395	piano 1	NW	Classe III	60	29,5	---	30,4	---	31,8	---
3395	piano 2	NW	Classe III	60	29,8	---	30,6	---	32	---
3395	p. terra	NW	Classe III	60	29,4	---	30,3	---	31,8	---
3395	piano 1	NW	Classe III	60	29,1	---	30	---	31,6	---
3395	piano 2	NW	Classe III	60	29,3	---	30,2	---	31,7	---
3395	p. terra	NE	Classe III	60	31,2	---	31,9	---	32,8	---
3395	piano 1	NE	Classe III	60	31,6	---	32,1	---	33	---
3395	piano 2	NE	Classe III	60	32,1	---	32,3	---	33,2	---
3399	p. terra	NW	Classe II	55	32,9	---	33,7	---	46,9	---
3399	piano 1	NW	Classe II	55	33,3	---	33,9	---	48,8	---
3399	piano 2	NW	Classe II	55	33,9	---	34,1	---	50	---
3399	piano 3	NW	Classe II	55	35,8	---	34,6	---	51,5	---
3399	p. terra	NE	Classe II	55	34,3	---	35,1	---	38,8	---
3399	piano 1	NE	Classe II	55	34,4	---	35,1	---	38,8	---
3399	piano 2	NE	Classe II	55	34,8	---	35,3	---	37,9	---
3399	piano 3	NE	Classe II	55	36,9	---	35,7	---	39,3	---
3399	p. terra	NE	Classe II	55	35,6	---	36,2	---	38	---
3399	piano 1	NE	Classe II	55	36,2	---	36,4	---	38,2	---
3399	piano 2	NE	Classe II	55	36,4	---	36,3	---	38,1	---
3399	piano 3	NE	Classe II	55	37,4	---	35,3	---	37,8	---
3399	piano 2	NE	Classe II	55	36,6	---	36,2	---	38	---
3399	piano 3	NE	Classe II	55	37,6	---	35,6	---	37,5	---
3399	p. terra	NE	Classe II	55	35,9	---	36,7	---	38,1	---
3399	piano 1	NE	Classe II	55	35,8	---	36,4	---	37,8	---
3399	piano 2	NE	Classe II	55	36,6	---	36,6	---	38	---
3399	piano 3	NE	Classe II	55	39,5	---	37	---	38,3	---
3399	p. terra	SE	Classe II	55	37,6	---	38,3	---	39,9	---
3399	piano 1	SE	Classe II	55	37,7	---	38,4	---	40	---
3399	piano 2	SE	Classe II	55	38,1	---	38,7	---	40,3	---
3399	piano 3	SE	Classe II	55	41,6	---	40,4	---	41,1	---
3399	p. terra	SW	Classe II	55	36,8	---	37,6	---	41,9	---
3399	piano 1	SW	Classe II	55	37,2	---	37,9	---	42,7	---
3399	piano 2	SW	Classe II	55	38,5	---	39	---	45,7	---
3399	piano 3	SW	Classe II	55	41,1	---	41,1	---	47,3	---
3399	p. terra	SE	Classe II	55	37,3	---	38	---	39,9	---
3399	piano 1	SE	Classe II	55	37,8	---	38,3	---	40,1	---
3399	piano 2	SE	Classe II	55	38,9	---	39,2	---	40,8	---
3399	piano 3	SE	Classe II	55	41,8	---	41,4	---	42,6	---
3399	p. terra	SW	Classe II	55	37	---	37,7	---	45,1	---
3399	piano 1	SW	Classe II	55	38	---	38,4	---	46,6	---
3399	piano 2	SW	Classe II	55	39,2	---	39,3	---	49,5	---
3399	piano 3	SW	Classe II	55	44,1	---	41,6	---	51,6	---

Ricettore		Direzione	PCCA		Scenari					
					1A / AM		1A / PM		1B / PM	
Numero	Piano		Classe	Lim (6-22) dB(A)	L(6-22) dB(A)	L(6-22),diff dB	L(6-22) dB(A)	L(6-22),diff dB	L(6-22) dB(A)	L(6-22),diff dB
3400	p. terra	NW	Classe II	55	34,8	---	35,6	---	44,7	---
3400	piano 1	NW	Classe II	55	35,2	---	35,8	---	46,1	---
3400	piano 2	NW	Classe II	55	36	---	36,3	---	46,8	---
3400	p. terra	SW	Classe II	55	35,4	---	36,3	---	39,6	---
3400	piano 1	SW	Classe II	55	35,5	---	36,3	---	39,4	---
3400	piano 2	SW	Classe II	55	35,7	---	36,4	---	39,5	---
3400	p. terra	SE	Classe II	55	37,4	---	38,1	---	39,2	---
3400	piano 1	SE	Classe II	55	37,7	---	38,2	---	39,4	---
3400	piano 2	SE	Classe II	55	38,6	---	38,7	---	39,9	---
3400	p. terra	NE	Classe II	55	36,4	---	37,1	---	38,9	---
3400	piano 1	NE	Classe II	55	36,6	---	37	---	38,8	---
3400	piano 2	NE	Classe II	55	37,6	---	37,6	---	39,5	---
3402	piano 2	NW	Classe II	55	35,6	---	36	---	40,2	---
3402	p. terra	SW	Classe II	55	36,6	---	37,3	---	39,1	---
3402	piano 1	SW	Classe II	55	36,8	---	37,4	---	39,2	---
3402	piano 2	SW	Classe II	55	37,6	---	38	---	39,8	---
3402	p. terra	SE	Classe II	55	38,2	---	38,9	---	39,9	---
3402	piano 1	SE	Classe II	55	38,7	---	39,3	---	40,2	---
3402	piano 2	SE	Classe II	55	40,1	---	40,1	---	40,8	---
3402	p. terra	NE	Classe II	55	34,3	---	34,9	---	36,5	---
3402	piano 1	NE	Classe II	55	34,9	---	35,2	---	36,8	---
3402	piano 2	NE	Classe II	55	36,3	---	35,9	---	37,5	---
3404	p. terra	SW	Classe II	55	38,5	---	39,1	---	40,2	---
3404	piano 1	SW	Classe II	55	38,9	---	39,4	---	40,4	---
3404	p. terra	NW	Classe II	55	37,5	---	38,1	---	39,7	---
3404	piano 1	NW	Classe II	55	37,9	---	38,4	---	39,9	---
3404	p. terra	SW	Classe II	55	37,5	---	38,2	---	39,5	---
3404	piano 1	SW	Classe II	55	38,1	---	38,7	---	39,8	---
3404	p. terra	NE	Classe II	55	37,2	---	37,8	---	38,6	---
3404	piano 1	NE	Classe II	55	37,8	---	38,1	---	39	---
3405	p. terra	SW	Classe II	55	37,8	---	38,3	---	39,3	---
3405	piano 1	SW	Classe II	55	38,6	---	38,8	---	39,9	---
3405	p. terra	NE	Classe II	55	36,3	---	36,7	---	38	---
3405	piano 1	NE	Classe II	55	37,1	---	37,1	---	38,3	---
3406	p. terra	NW	Classe II	55	34,1	---	34,7	---	37,5	---
3406	piano 1	NW	Classe II	55	34,6	---	35	---	38	---
3406	piano 2	NW	Classe II	55	35,4	---	35,5	---	38,4	---
3406	p. terra	NE	Classe II	55	33,2	---	33,8	---	35	---
3406	piano 1	NE	Classe II	55	33,8	---	34,1	---	35,1	---
3406	piano 2	NE	Classe II	55	34,4	---	34,4	---	35,1	---
3406	p. terra	SE	Classe II	55	36,4	---	36,8	---	37,7	---
3406	piano 1	SE	Classe II	55	37,2	---	37,4	---	38,1	---
3406	piano 2	SE	Classe II	55	38,6	---	38,2	---	38,7	---
3406	p. terra	SW	Classe II	55	35,7	---	36,2	---	37,4	---
3406	piano 1	SW	Classe II	55	36,5	---	36,7	---	37,9	---
3406	piano 2	SW	Classe II	55	37,1	---	36,9	---	38,3	---
3407	p. terra	SE	Classe III	60	35,3	---	35,7	---	36,2	---
3407	piano 1	SE	Classe III	60	36,1	---	36,1	---	36,6	---
3407	p. terra	SW	Classe III	60	35,5	---	35,8	---	36,6	---
3407	piano 1	SW	Classe III	60	36,1	---	36,3	---	36,9	---
3407	p. terra	NW	Classe III	60	32,2	---	32,9	---	33,9	---
3407	piano 1	NW	Classe III	60	32,6	---	33,2	---	34,2	---
3407	p. terra	NE	Classe III	60	35,4	---	35,1	---	35,8	---
3407	piano 1	NE	Classe III	60	37,4	---	36,5	---	36,8	---
3408	p. terra	NW	Classe II	55	34,2	---	35	---	36,1	---
3408	piano 1	NW	Classe II	55	34,6	---	35,2	---	36,3	---
3408	piano 2	NW	Classe II	55	35,2	---	35,5	---	36,7	---
3408	p. terra	NE	Classe II	55	35,1	---	35,4	---	36,3	---
3408	piano 1	NE	Classe II	55	35,9	---	35,9	---	36,7	---
3408	piano 2	NE	Classe II	55	37	---	36,4	---	37,2	---
3408	p. terra	SE	Classe II	55	37,4	---	37,5	---	38,1	---
3408	piano 1	SE	Classe II	55	38,1	---	38	---	38,6	---
3408	piano 2	SE	Classe II	55	39,3	---	39	---	39,5	---
3408	p. terra	SW	Classe II	55	36	---	36,8	---	38,1	---
3408	piano 1	SW	Classe II	55	36,6	---	37,2	---	38,5	---

Ricettore		Direzione	PCCA		Scenari					
					1A / AM		1A / PM		1B / PM	
Numero	Piano		Classe	Lim (6-22) dB(A)	L(6-22) dB(A)	L(6-22),diff dB	L(6-22) dB(A)	L(6-22),diff dB	L(6-22) dB(A)	L(6-22),diff dB
3408	piano 2	SW	Classe II	55	37,8	---	38	---	39,2	---
3409	p. terra	NW	Classe II	55	35,5	---	36	---	37,5	---
3409	piano 1	NW	Classe II	55	35,9	---	36,2	---	37,7	---
3409	piano 2	NW	Classe II	55	36,6	---	36,6	---	38,1	---
3409	p. terra	NE	Classe II	55	35,7	---	35,3	---	36,4	---
3409	piano 1	NE	Classe II	55	36,7	---	35,6	---	36,7	---
3409	piano 2	NE	Classe II	55	37,6	---	36	---	37	---
3409	p. terra	SE	Classe II	55	36,9	---	37,6	---	38,4	---
3409	piano 1	SE	Classe II	55	37,6	---	38,1	---	38,8	---
3409	piano 2	SE	Classe II	55	39	---	39	---	39,7	---
3409	p. terra	SW	Classe II	55	35,9	---	36,7	---	37,8	---
3409	piano 1	SW	Classe II	55	36,5	---	37,1	---	38,2	---
3409	piano 2	SW	Classe II	55	37,9	---	38,1	---	39	---
3409	p. terra	SW	Classe II	55	35,8	---	36,5	---	37,6	---
3409	piano 1	SW	Classe II	55	36,5	---	37	---	38	---
3409	piano 2	SW	Classe II	55	38	---	38	---	39	---
3409	p. terra	SW	Classe II	55	35,7	---	36,4	---	37,7	---
3409	piano 1	SW	Classe II	55	36,4	---	36,9	---	38,1	---
3409	piano 2	SW	Classe II	55	37,9	---	37,9	---	39	---
3410	p. terra	SW	Classe II	55	41	---	40,4	---	40,8	---
3410	piano 1	SW	Classe II	55	41,9	---	41,8	---	42,1	---
3410	piano 2	SW	Classe II	55	42,8	---	42,8	---	43,1	---
3410	p. terra	SE	Classe II	55	46,5	---	43,9	---	44	---
3410	piano 1	SE	Classe II	55	47	---	45,5	---	45,6	---
3410	piano 2	SE	Classe II	55	47	---	46	---	46,1	---
3410	p. terra	NE	Classe II	55	43	---	41,3	---	41,4	---
3410	piano 1	NE	Classe II	55	43,5	---	43	---	43	---
3410	piano 2	NE	Classe II	55	44	---	44	---	44,1	---
3410	p. terra	NW	Classe II	55	34,3	---	34,8	---	35,9	---
3410	piano 1	NW	Classe II	55	34,7	---	35	---	36	---
3410	piano 2	NW	Classe II	55	35,7	---	35,8	---	36,8	---
3411a	p. terra	NE	Classe III	60	31,9	---	32,4	---	33,1	---
3411a	piano 1	NE	Classe III	60	33,3	---	33,3	---	34	---
3411a	p. terra	SE	Classe III	60	36,6	---	36,5	---	36,7	---
3411a	piano 1	SE	Classe III	60	41,1	---	40,7	---	40,7	---
3411a	p. terra	SW	Classe III	60	35,6	---	35,5	---	35,9	---
3411a	piano 1	SW	Classe III	60	38,8	---	37,8	---	38	---
3411a	p. terra	NW	Classe III	60	30,1	---	30,9	---	31,7	---
3411a	piano 1	NW	Classe III	60	30,9	---	31,4	---	32,3	---
3417	p. terra	NW	Classe III	60	35,4	---	35,4	---	35,8	---
3417	p. terra	SW	Classe III	60	36,4	---	36,7	---	37,3	---
3417	p. terra	SE	Classe III	60	34,8	---	35,3	---	36	---
3418	piano 2	SW	Classe III	60	45,3	---	44,7	---	44,8	---
3418	piano 3	SW	Classe III	60	50,2	---	48,9	---	48,9	---
3418	p. terra	NW	Classe III	60	32,2	---	32,6	---	33,4	---
3418	piano 1	NW	Classe III	60	33,7	---	33,4	---	34,1	---
3418	piano 2	NW	Classe III	60	33,6	---	33,1	---	33,8	---
3418	piano 3	NW	Classe III	60	36,8	---	35,3	---	35,8	---
3418	piano 3	NE	Classe III	60	44,1	---	43,1	---	43,1	---
3418	p. terra	SE	Classe III	60	35,1	---	35,4	---	35,8	---
3418	piano 1	SE	Classe III	60	37,7	---	37,4	---	37,7	---
3418	piano 2	SE	Classe III	60	44,1	---	43,3	---	43,4	---
3418	piano 3	SE	Classe III	60	51,4	---	50,3	---	50,3	---
3419	p. terra	NW	Classe III	60	32,4	---	32,7	---	33,2	---
3419	piano 1	NW	Classe III	60	34,2	---	33,8	---	34,2	---
3419	p. terra	SE	Classe III	60	32,6	---	33,1	---	33,5	---
3419	piano 1	SE	Classe III	60	30,6	---	31	---	31,7	---
3419	p. terra	SE	Classe III	60	35,4	---	35,7	---	35,9	---
3419	piano 1	SE	Classe III	60	37,1	---	36,9	---	37,1	---
3420	p. terra	NW	Classe III	60	32,6	---	33,1	---	33,5	---
3420	piano 1	NW	Classe III	60	30,9	---	31,2	---	31,8	---
3420	piano 2	NW	Classe III	60	30,5	---	30,9	---	31,8	---
3420	piano 3	NW	Classe III	60	32,5	---	31,9	---	32,8	---
3420	p. terra	NE	Classe III	60	30,6	---	31	---	31,4	---
3420	piano 1	NE	Classe III	60	30,7	---	31,1	---	31,4	---

Ricettore		Direzione	PCCA		Scenari					
					1A / AM		1A / PM		1B / PM	
Numero	Piano		Classe	Lim (6-22) dB(A)	L(6-22) dB(A)	L(6-22),diff dB	L(6-22) dB(A)	L(6-22),diff dB	L(6-22) dB(A)	L(6-22),diff dB
3420	piano 2	NE	Classe III	60	30,9	---	31,2	---	31,5	---
3420	piano 3	NE	Classe III	60	32	---	32	---	32,2	---
3420	p. terra	NE	Classe III	60	31,3	---	31,8	---	32	---
3420	piano 1	NE	Classe III	60	31,4	---	31,9	---	32,1	---
3420	piano 2	NE	Classe III	60	31,5	---	31,9	---	32,1	---
3420	piano 3	NE	Classe III	60	32,3	---	32,5	---	32,7	---
3420	p. terra	NE	Classe III	60	32,5	---	32,9	---	33,1	---
3420	piano 1	NE	Classe III	60	32	---	32,3	---	32,6	---
3420	piano 2	NE	Classe III	60	32,5	---	32,7	---	32,9	---
3420	piano 3	NE	Classe III	60	33,2	---	33,1	---	33,3	---
3420	piano 3	S	Classe III	60	50,8	---	50,2	---	50,2	---
3420	p. terra	W	Classe III	60	36,7	---	36,4	---	36,6	---
3420	piano 1	W	Classe III	60	41	---	40	---	40,1	---
3420	piano 2	W	Classe III	60	43,9	---	42,5	---	42,6	---
3420	piano 3	W	Classe III	60	46,8	---	45	---	45,1	---
3420	p. terra	SW	Classe III	60	39,6	---	38,4	---	38,6	---
3420	piano 1	SW	Classe III	60	42,8	---	41,2	---	41,3	---
3420	piano 2	SW	Classe III	60	46,3	---	44,6	---	44,7	---
3420	piano 3	SW	Classe III	60	48,8	---	46,8	---	46,8	---
3420	piano 2	S	Classe III	60	47	---	45,6	---	45,7	---
3420	piano 3	S	Classe III	60	49,6	---	48,5	---	48,5	---
3420	piano 2	W	Classe III	60	41	---	38,9	---	39,1	---
3420	piano 3	W	Classe III	60	44,3	---	41,8	---	42	---
3420	piano 2	SW	Classe III	60	47,4	---	47,1	---	47,1	---
3420	piano 3	SW	Classe III	60	49,8	---	49,3	---	49,4	---
3420	p. terra	SW	Classe III	60	37,1	---	36,8	---	37	---
3420	piano 1	SW	Classe III	60	43,2	---	42,5	---	42,5	---
3420	piano 2	SW	Classe III	60	47,6	---	46,8	---	46,8	---
3420	piano 3	SW	Classe III	60	50,3	---	49,4	---	49,4	---
3420	p. terra	SW	Classe III	60	34,9	---	35,1	---	35,4	---
3420	piano 1	SW	Classe III	60	36,7	---	36,4	---	36,6	---
3420	piano 2	SW	Classe III	60	40,8	---	39,9	---	40	---
3420	piano 3	SW	Classe III	60	45,9	---	43,7	---	43,7	---
3420	p. terra	SE	Classe III	60	35,6	---	35,8	---	36	---
3420	piano 1	SE	Classe III	60	37,2	---	37	---	37,1	---
3420	piano 2	SE	Classe III	60	45,3	---	44,6	---	44,6	---
3420	piano 3	SE	Classe III	60	50,5	---	49	---	49	---
3420	p. terra	SW	Classe III	60	35,4	---	35,6	---	36	---
3420	piano 1	SW	Classe III	60	38,2	---	38	---	38,3	---
3420	piano 2	SW	Classe III	60	46,3	---	45,7	---	45,8	---
3420	piano 3	SW	Classe III	60	51	---	50,1	---	50,1	---
3421	p. terra	NE	Classe III	60	36,3	---	36,3	---	36,5	---
3421	piano 1	NE	Classe III	60	41,3	---	41	---	41	---
3421	p. terra	SE	Classe III	60	38,7	---	38,3	---	38,5	---
3421	piano 1	SE	Classe III	60	42,2	---	40,8	---	40,9	---
3421	p. terra	SW	Classe III	60	40,6	---	40,2	---	40,4	---
3421	piano 1	SW	Classe III	60	49,8	---	48,9	---	48,9	---
3421	p. terra	NW	Classe III	60	34,4	---	34,7	---	35,3	---
3421	piano 1	NW	Classe III	60	37,2	---	36,7	---	37,2	---
3421	p. terra	NE	Classe III	60	34,9	---	35,2	---	35,4	---
3421	piano 1	NE	Classe III	60	36,2	---	36,1	---	36,3	---
3421	p. terra	NW	Classe III	60	34,6	---	34,8	---	35,1	---
3421	piano 1	NW	Classe III	60	36,2	---	36	---	36,2	---
3422	p. terra	NE	Classe III	60	40,2	---	39,8	---	40	---
3422	piano 1	NE	Classe III	60	39,3	---	38,1	---	38,3	---
3422	piano 2	NE	Classe III	60	40,2	---	38,6	---	38,8	---
3422	p. terra	SE	Classe III	60	41,4	---	40,3	---	40,4	---
3422	piano 1	SE	Classe III	60	46,8	---	45,5	---	45,5	---
3422	piano 2	SE	Classe III	60	50,4	---	48,6	---	48,7	---
3422	p. terra	SW	Classe III	60	44,1	---	43,6	---	43,7	---
3422	piano 1	SW	Classe III	60	50,1	---	49,1	---	49,2	---
3422	piano 2	SW	Classe III	60	52,4	---	50,8	---	50,9	---
3422	p. terra	NW	Classe III	60	42,6	---	42,1	---	42,2	---
3422	piano 1	NW	Classe III	60	46,4	---	45,4	---	45,5	---
3422	piano 2	NW	Classe III	60	43,9	---	42,4	---	42,6	---

Ricettore		Direzione	PCCA		Scenari					
					1A / AM		1A / PM		1B / PM	
Numero	Piano		Classe	Lim (6-22) dB(A)	L(6-22) dB(A)	L(6-22),diff dB	L(6-22) dB(A)	L(6-22),diff dB	L(6-22) dB(A)	L(6-22),diff dB
3423	p. terra	NW	Classe III	60	37	---	37	---	37,2	---
3423	p. terra	NW	Classe III	60	37	---	36,7	---	37,1	---
3423	p. terra	SW	Classe III	60	39,9	---	39,6	---	39,8	---
3423	p. terra	SW	Classe III	60	43,6	---	43	---	43	---
3423	p. terra	SE	Classe III	60	40	---	38,4	---	38,6	---
3424	p. terra	NW	Classe III	60	36,5	---	35,8	---	36,2	---
3424	piano 1	NW	Classe III	60	40,7	---	38,6	---	38,8	---
3424	p. terra	SW	Classe III	60	41,3	---	41,1	---	41,2	---
3424	piano 1	SW	Classe III	60	44,6	---	43,7	---	43,8	---
3424	p. terra	W	Classe III	60	39,2	---	38,5	---	38,8	---
3424	piano 1	W	Classe III	60	42,6	---	41,5	---	41,7	---
3424	p. terra	S	Classe III	60	41,8	---	41,5	---	41,6	---
3424	piano 1	S	Classe III	60	46,3	---	45,7	---	45,8	---
3424	p. terra	E	Classe III	60	35,5	---	35,7	---	35,9	---
3424	piano 1	E	Classe III	60	36,5	---	36,5	---	36,6	---
3424	p. terra	N	Classe III	60	35,3	---	35,5	---	35,7	---
3424	piano 1	N	Classe III	60	36,3	---	36,3	---	36,4	---
3426	p. terra	E	Classe III	60	44,3	---	40,8	---	40,8	---
3426	piano 1	E	Classe III	60	45,3	---	42,2	---	42,2	---
3426	piano 2	E	Classe III	60	45,9	---	43,3	---	43,4	---
3426	p. terra	NE	Classe III	60	36,2	---	36,4	---	36,5	---
3426	piano 1	NE	Classe III	60	36,6	---	36,6	---	36,7	---
3426	piano 2	NE	Classe III	60	36,5	---	36,3	---	36,4	---
3426	p. terra	SW	Classe III	60	35,4	---	35,6	---	35,9	---
3426	piano 1	SW	Classe III	60	36,7	---	36,6	---	36,8	---
3426	piano 2	SW	Classe III	60	43,1	---	42,2	---	42,3	---
3427	p. terra	NW	Classe III	60	41,3	---	40,7	---	40,8	---
3427	piano 1	NW	Classe III	60	46,6	---	46	---	46,1	---
3427	piano 2	NW	Classe III	60	48,8	---	48	---	48	---
3427	p. terra	N	Classe III	60	34,2	---	34,5	---	34,7	---
3427	piano 1	N	Classe III	60	35,1	---	35	---	35,3	---
3427	piano 2	N	Classe III	60	38,1	---	37,5	---	37,6	---
3427	p. terra	E	Classe III	60	47,6	---	42,7	---	42,7	---
3427	piano 1	E	Classe III	60	48,3	---	44,6	---	44,6	---
3427	piano 2	E	Classe III	60	48,9	---	46,2	---	46,2	---
3428	p. terra	W	Classe III	60	46,9	---	46,6	---	46,6	---
3428	piano 1	W	Classe III	60	49,1	---	48,5	---	48,5	---
3428	piano 2	W	Classe III	60	51	---	50,4	---	50,4	---
3428	p. terra	W	Classe III	60	48,3	---	47,7	---	47,7	---
3428	piano 1	W	Classe III	60	50,2	---	49,7	---	49,7	---
3428	piano 2	W	Classe III	60	51,7	---	51,3	---	51,4	---
3428	p. terra	E	Classe III	60	48,6	---	44,5	---	44,5	---
3428	piano 1	E	Classe III	60	49,3	---	46,5	---	46,5	---
3428	piano 2	E	Classe III	60	49,9	---	47,9	---	47,9	---
3429	p. terra	NW	Classe III	60	40,3	---	38,2	---	38,3	---
3429	piano 1	NW	Classe III	60	43,2	---	39,4	---	39,5	---
3429	piano 2	NW	Classe III	60	44,9	---	40	---	40,1	---
3429	piano 3	NW	Classe III	60	46,2	---	41,2	---	41,3	---
3429	piano 4	NW	Classe III	60	41,8	---	38,6	---	38,9	---
3429	piano 5	NW	Classe III	60	39,6	---	38,9	---	39,1	---
3429	p. terra	NW	Classe III	60	33,3	---	33,6	---	33,9	---
3429	piano 1	NW	Classe III	60	32,7	---	32,9	---	33,3	---
3429	piano 2	NW	Classe III	60	33,4	---	33,2	---	33,6	---
3429	piano 3	NW	Classe III	60	34,7	---	34,1	---	34,6	---
3429	piano 4	NW	Classe III	60	36,5	---	35,4	---	36	---
3429	piano 5	NW	Classe III	60	38,1	---	37,2	---	37,7	---
3429	p. terra	W	Classe III	60	52,2	---	47,7	---	47,7	---
3429	piano 1	W	Classe III	60	52,5	---	49,2	---	49,2	---
3429	piano 2	W	Classe III	60	52,8	---	51	---	51	---
3429	piano 3	W	Classe III	60	54,1	---	52,6	---	52,6	---
3429	piano 4	W	Classe III	60	53,5	---	51,5	---	51,5	---
3429	piano 5	W	Classe III	60	53,8	---	52,2	---	52,2	---
3429	p. terra	S	Classe III	60	43,8	---	43,1	---	43,2	---
3429	piano 1	S	Classe III	60	46,5	---	45,4	---	45,4	---
3429	piano 2	S	Classe III	60	48,4	---	46,4	---	46,4	---

Ricettore		Direzione	PCCA		Scenari					
					1A / AM		1A / PM		1B / PM	
Numero	Piano		Classe	Lim (6-22) dB(A)	L(6-22) dB(A)	L(6-22),diff dB	L(6-22) dB(A)	L(6-22),diff dB	L(6-22) dB(A)	L(6-22),diff dB
3429	piano 3	S	Classe III	60	50,6	---	49,1	---	49,1	---
3429	piano 4	S	Classe III	60	51,4	---	49,3	---	49,3	---
3429	piano 5	S	Classe III	60	53,3	---	51,3	---	51,3	---
3429	p. terra	E	Classe III	60	42,9	---	40,7	---	40,7	---
3429	piano 1	E	Classe III	60	45,6	---	41,9	---	41,9	---
3429	piano 2	E	Classe III	60	47,3	---	42,9	---	42,9	---
3429	piano 3	E	Classe III	60	48,3	---	43,6	---	43,6	---
3429	piano 4	E	Classe III	60	50,2	---	45,4	---	45,4	---
3429	piano 5	E	Classe III	60	51,8	---	46,2	---	46,2	---
3429	p. terra	S	Classe III	60	43,1	---	40,6	---	40,6	---
3429	piano 1	S	Classe III	60	45,8	---	41,3	---	41,3	---
3429	piano 2	S	Classe III	60	47,9	---	42	---	42,1	---
3429	piano 3	S	Classe III	60	49,1	---	43	---	43	---
3429	piano 4	S	Classe III	60	50,6	---	45,5	---	45,5	---
3429	piano 5	S	Classe III	60	52,2	---	46,6	---	46,6	---
3429	p. terra	S	Classe III	60	43,6	---	41	---	41	---
3429	piano 1	S	Classe III	60	46	---	42,1	---	42,1	---
3429	piano 2	S	Classe III	60	48	---	42,9	---	43	---
3429	piano 3	S	Classe III	60	49,2	---	43,8	---	43,8	---
3429	piano 4	S	Classe III	60	51	---	46,1	---	46,1	---
3429	piano 5	S	Classe III	60	52,5	---	47,5	---	47,5	---
3429	p. terra	E	Classe III	60	43,5	---	40,7	---	40,7	---
3429	piano 1	E	Classe III	60	46,5	---	42,6	---	42,6	---
3429	piano 2	E	Classe III	60	48	---	43,6	---	43,7	---
3429	piano 3	E	Classe III	60	49,1	---	44,4	---	44,4	---
3429	piano 4	E	Classe III	60	50,6	---	45,8	---	45,8	---
3429	piano 5	E	Classe III	60	51,3	---	46,5	---	46,5	---
3429	p. terra	N	Classe III	60	39,2	---	36,5	---	36,6	---
3429	piano 1	N	Classe III	60	41,4	---	36,8	---	36,9	---
3429	piano 2	N	Classe III	60	43,2	---	36,9	---	37	---
3429	piano 3	N	Classe III	60	43,7	---	37,1	---	37,2	---
3429	piano 4	N	Classe III	60	44,2	---	37,4	---	37,4	---
3429	piano 5	N	Classe III	60	45,3	---	37,9	---	37,9	---
3429	p. terra	SE	Classe III	60	42,3	---	39,6	---	39,7	---
3429	piano 1	SE	Classe III	60	45,6	---	42,1	---	42,1	---
3429	piano 2	SE	Classe III	60	47,5	---	42,8	---	42,8	---
3429	piano 3	SE	Classe III	60	48,1	---	43,5	---	43,5	---
3429	piano 4	SE	Classe III	60	48,9	---	44,4	---	44,4	---
3429	piano 5	SE	Classe III	60	50	---	44,9	---	44,9	---
3429	p. terra	SE	Classe III	60	39,8	---	38,6	---	38,7	---
3429	piano 1	SE	Classe III	60	41,7	---	41,6	---	41,6	---
3429	piano 2	SE	Classe III	60	44,5	---	42,6	---	42,6	---
3429	piano 3	SE	Classe III	60	45,6	---	43,3	---	43,4	---
3429	piano 4	SE	Classe III	60	46,7	---	44	---	44	---
3429	piano 5	SE	Classe III	60	47,5	---	45,1	---	45,1	---
3429	piano 2	E	Classe III	60	37	---	36,9	---	36,9	---
3429	piano 3	E	Classe III	60	37,7	---	37,5	---	37,6	---
3429	piano 4	E	Classe III	60	39,7	---	39,1	---	39,2	---
3429	piano 5	E	Classe III	60	41,4	---	40,5	---	40,5	---
3431	p. terra	NW	Classe III	60	34,4	---	34,6	---	34,7	---
3431	piano 1	NW	Classe III	60	35,2	---	35	---	35,1	---
3431	piano 2	NW	Classe III	60	36,7	---	35,6	---	35,7	---
3431	p. terra	W	Classe III	60	46,7	---	42,9	---	43	---
3431	piano 1	W	Classe III	60	47,5	---	43,8	---	43,8	---
3431	piano 2	W	Classe III	60	47,9	---	45	---	45,1	---
3431	piano 2	SE	Classe III	60	49,7	---	47,5	---	47,5	---
3431	piano 2	SE	Classe III	60	45,9	---	45,7	---	45,7	---
3431	p. terra	NE	Classe III	60	34,1	---	34,2	---	34,3	---
3431	piano 1	NE	Classe III	60	34,3	---	34,2	---	34,3	---
3431	piano 2	NE	Classe III	60	34,9	---	34,2	---	34,3	---
3432	p. terra	S	Classe II	55	39	---	36,9	---	37	---
3432	p. terra	W	Classe II	55	34	---	34,2	---	34,5	---
3432	p. terra	E	Classe II	55	37,2	---	37,2	---	37,3	---
3433	p. terra	E	Classe II	55	34,5	---	34,8	---	35	---
3433	p. terra	N	Classe II	55	33,4	---	33,7	---	33,8	---

Ricettore		Direzione	PCCA		Scenari					
					1A / AM		1A / PM		1B / PM	
Numero	Piano		Classe	Lim (6-22) dB(A)	L(6-22) dB(A)	L(6-22),diff dB	L(6-22) dB(A)	L(6-22),diff dB	L(6-22) dB(A)	L(6-22),diff dB
3433	p. terra	W	Classe II	55	31,3	---	31,8	---	32,1	---
3433	p. terra	S	Classe II	55	33,7	---	33,9	---	34	---
3434	p. terra	N	Classe III	60	34,2	---	33,9	---	34	---
3434	piano 1	N	Classe III	60	35,1	---	35,3	---	35,3	---
3434	piano 2	N	Classe III	60	38,3	---	37	---	37	---
3434	piano 3	N	Classe III	60	37,9	---	37,5	---	37,6	---
3434	piano 4	N	Classe III	60	33,4	---	32,6	---	32,8	---
3434	piano 5	N	Classe III	60	33,2	---	32,8	---	33	---
3434	piano 6	N	Classe III	60	34,2	---	33,5	---	33,7	---
3434	p. terra	NW	Classe III	60	34,6	---	34,8	---	35	---
3434	piano 1	NW	Classe III	60	38,1	---	38,1	---	38,2	---
3434	piano 2	NW	Classe III	60	41,4	---	40,1	---	40,2	---
3434	piano 3	NW	Classe III	60	41,7	---	41,3	---	41,4	---
3434	piano 4	NW	Classe III	60	35,8	---	35,2	---	35,6	---
3434	piano 5	NW	Classe III	60	37,1	---	36	---	36,4	---
3434	piano 6	NW	Classe III	60	37,6	---	36,2	---	36,6	---
3434	piano 2	W	Classe III	60	43,9	---	41,6	---	41,6	---
3434	piano 3	W	Classe III	60	45,4	---	42,4	---	42,5	---
3434	piano 4	W	Classe III	60	43,7	---	39,1	---	39,2	---
3434	piano 5	W	Classe III	60	40,9	---	40,5	---	40,5	---
3434	piano 6	W	Classe III	60	43,8	---	43	---	43,1	---
3434	piano 2	SW	Classe III	60	37,4	---	36,4	---	36,5	---
3434	piano 3	SW	Classe III	60	38,6	---	37,6	---	37,7	---
3434	piano 4	SW	Classe III	60	39,9	---	38,8	---	38,9	---
3434	piano 5	SW	Classe III	60	41,2	---	40	---	40,1	---
3434	piano 6	SW	Classe III	60	44,6	---	43,5	---	43,5	---
3434	p. terra	W	Classe III	60	37,8	---	37,6	---	37,6	---
3434	piano 1	W	Classe III	60	37,8	---	37,4	---	37,4	---
3434	piano 2	W	Classe III	60	38,6	---	38	---	38	---
3434	piano 3	W	Classe III	60	39,6	---	38,9	---	39	---
3434	piano 4	W	Classe III	60	43,1	---	42,4	---	42,4	---
3434	piano 5	W	Classe III	60	44,5	---	43,7	---	43,7	---
3434	piano 6	W	Classe III	60	47,4	---	46,6	---	46,6	---
3434	p. terra	W	Classe III	60	37	---	36,9	---	37	---
3434	piano 1	W	Classe III	60	37,5	---	37,4	---	37,5	---
3434	piano 2	W	Classe III	60	38,6	---	38,4	---	38,4	---
3434	piano 3	W	Classe III	60	39,9	---	39,6	---	39,6	---
3434	piano 4	W	Classe III	60	43,7	---	43,4	---	43,4	---
3434	piano 5	W	Classe III	60	45	---	44,7	---	44,7	---
3434	piano 6	W	Classe III	60	47,5	---	46,9	---	46,9	---
3434	p. terra	S	Classe III	60	43,1	---	40,4	---	40,4	---
3434	piano 1	S	Classe III	60	46,4	---	43,2	---	43,2	---
3434	piano 2	S	Classe III	60	48,5	---	44,2	---	44,3	---
3434	piano 3	S	Classe III	60	49,5	---	45,4	---	45,4	---
3434	piano 4	S	Classe III	60	51,3	---	47,1	---	47,1	---
3434	piano 5	S	Classe III	60	52,5	---	48,3	---	48,3	---
3434	piano 6	S	Classe III	60	53,5	---	49,7	---	49,7	---
3434	p. terra	E	Classe III	60	40,6	---	38,7	---	38,8	---
3434	piano 1	E	Classe III	60	44	---	41,6	---	41,7	---
3434	piano 2	E	Classe III	60	46,4	---	42,3	---	42,3	---
3434	piano 3	E	Classe III	60	47,5	---	43,1	---	43,1	---
3434	piano 4	E	Classe III	60	48,6	---	43,3	---	43,3	---
3434	piano 5	E	Classe III	60	50	---	44,2	---	44,2	---
3434	piano 6	E	Classe III	60	50,6	---	45,3	---	45,3	---
3437	p. terra	S	Classe II	55	39,9	---	39,3	---	39,3	---
3437	piano 1	S	Classe II	55	42	---	41,2	---	41,2	---
3437	piano 2	S	Classe II	55	44	---	43,3	---	43,3	---
3437	p. terra	SE	Classe II	55	37,5	---	36	---	36,1	---
3437	piano 1	SE	Classe II	55	38,3	---	36,8	---	36,9	---
3437	piano 2	SE	Classe II	55	40	---	38,5	---	38,5	---
3437	p. terra	SE	Classe II	55	38	---	37,2	---	37,2	---
3437	piano 1	SE	Classe II	55	39,3	---	38,3	---	38,4	---
3437	piano 2	SE	Classe II	55	40,4	---	39,5	---	39,6	---
3437	p. terra	NW	Classe II	55	31	---	31,5	---	31,9	---
3437	piano 1	NW	Classe II	55	34,1	---	33,8	---	34	---

Ricettore		Direzione	PCCA		Scenari					
					1A / AM		1A / PM		1B / PM	
Numero	Piano		Classe	Lim (6-22) dB(A)	L(6-22) dB(A)	L(6-22),diff dB	L(6-22) dB(A)	L(6-22),diff dB	L(6-22) dB(A)	L(6-22),diff dB
3437	piano 2	NW	Classe II	55	36,3	---	35,8	---	36	---
3437	piano 1	NE	Classe II	55	37,7	---	37,2	---	37,3	---
3437	piano 2	NE	Classe II	55	39,8	---	39,3	---	39,3	---
3437	piano 1	NW	Classe II	55	33,9	---	33,2	---	33,4	---
3437	piano 2	NW	Classe II	55	38	---	35,7	---	35,8	---
3437	piano 2	SW	Classe II	55	45,4	---	44,6	---	44,6	---
3441	piano 1	E	Classe I	50	32,3	---	32,4	---	32,6	---
3441	p. terra	W	Classe I	50	34,9	---	34,7	---	34,9	---
3441	piano 1	W	Classe I	50	37,4	---	36,8	---	36,9	---
3441	p. terra	S	Classe I	50	35,7	---	35,8	---	35,9	---
3441	piano 1	S	Classe I	50	40,4	---	39,4	---	39,5	---
3441	p. terra	E	Classe I	50	32,4	---	32,9	---	33	---
3441	piano 1	E	Classe I	50	35,2	---	34,3	---	34,4	---
3441	p. terra	E	Classe I	50	32,6	---	33	---	33,1	---
3441	piano 1	E	Classe I	50	35	---	34,8	---	34,9	---
3441	p. terra	S	Classe I	50	34,4	---	34,7	---	34,8	---
3441	piano 1	S	Classe I	50	36,9	---	36,7	---	36,8	---
3441a	p. terra	S	Classe I	50	34,8	---	34,9	---	35	---
3441a	piano 1	S	Classe I	50	36,4	---	36,1	---	36,2	---
3441a	p. terra	E	Classe I	50	34,2	---	34,4	---	34,6	---
3441a	piano 1	E	Classe I	50	36,2	---	36	---	36,1	---
3443	p. terra	SE	Classe III	60	32,7	---	33,5	---	33,5	---
3443	piano 1	SE	Classe III	60	33,2	---	33,6	---	33,7	---
3443	piano 2	SE	Classe III	60	33,8	---	33,7	---	33,8	---
3443	piano 3	SE	Classe III	60	32,7	---	33,4	---	33,5	---
3443	piano 4	SE	Classe III	60	33,7	---	33,8	---	33,9	---
3443	piano 5	SE	Classe III	60	35	---	34,6	---	34,7	---
3443	piano 6	SE	Classe III	60	38	---	36,3	---	36,4	---
3443	p. terra	SW	Classe III	60	33	---	33,9	---	34	---
3443	piano 1	SW	Classe III	60	33	---	34	---	34,1	---
3443	piano 2	SW	Classe III	60	32,9	---	33,8	---	34	---
3443	piano 3	SW	Classe III	60	33,6	---	34,2	---	34,3	---
3443	piano 4	SW	Classe III	60	34,9	---	34,9	---	35,1	---
3443	piano 5	SW	Classe III	60	37,1	---	36,3	---	36,4	---
3443	piano 6	SW	Classe III	60	40,8	---	38,9	---	39	---
3443	p. terra	SW	Classe III	60	33	---	34	---	34,1	---
3443	piano 1	SW	Classe III	60	33,1	---	34,1	---	34,2	---
3443	piano 2	SW	Classe III	60	33,2	---	34,1	---	34,2	---
3443	piano 3	SW	Classe III	60	33,8	---	34,4	---	34,5	---
3443	piano 4	SW	Classe III	60	35	---	35,1	---	35,2	---
3443	piano 5	SW	Classe III	60	37,1	---	36,5	---	36,6	---
3443	piano 6	SW	Classe III	60	40,7	---	39,1	---	39,2	---
3443	p. terra	SW	Classe III	60	32,7	---	33,7	---	33,8	---
3443	piano 1	SW	Classe III	60	32,6	---	33,6	---	33,7	---
3443	piano 2	SW	Classe III	60	32,9	---	33,8	---	33,9	---
3443	piano 3	SW	Classe III	60	33,4	---	34,1	---	34,2	---
3443	piano 4	SW	Classe III	60	34,5	---	34,7	---	34,9	---
3443	piano 5	SW	Classe III	60	36,7	---	36,1	---	36,2	---
3443	piano 6	SW	Classe III	60	40	---	38,3	---	38,4	---
3443	piano 2	SE	Classe III	60	33,5	---	34,4	---	34,5	---
3443	piano 3	SE	Classe III	60	33,9	---	34,6	---	34,7	---
3443	piano 4	SE	Classe III	60	34,7	---	35,1	---	35,1	---
3443	piano 5	SE	Classe III	60	36,3	---	36,1	---	36,1	---
3443	piano 6	SE	Classe III	60	39,3	---	38,3	---	38,3	---
3443	piano 2	SW	Classe III	60	34,2	---	34,9	---	35,1	---
3443	piano 3	SW	Classe III	60	34,1	---	34,8	---	35	---
3443	piano 4	SW	Classe III	60	34,5	---	35	---	35,3	---
3443	piano 5	SW	Classe III	60	36	---	36	---	36,3	---
3443	piano 6	SW	Classe III	60	39,2	---	38,2	---	38,4	---
3443	p. terra	NW	Classe III	60	34,8	---	34,6	---	34,7	---
3443	piano 1	NW	Classe III	60	37,3	---	37,1	---	37,2	---
3443	piano 2	NW	Classe III	60	39,8	---	38,2	---	38,2	---
3443	piano 3	NW	Classe III	60	39,2	---	37,2	---	37,3	---
3443	piano 4	NW	Classe III	60	39,8	---	37,9	---	38	---
3443	piano 5	NW	Classe III	60	40,7	---	38,9	---	39	---

Ricettore		Direzione	PCCA		Scenari					
					1A / AM		1A / PM		1B / PM	
Numero	Piano		Classe	Lim (6-22) dB(A)	L(6-22) dB(A)	L(6-22),diff dB	L(6-22) dB(A)	L(6-22),diff dB	L(6-22) dB(A)	L(6-22),diff dB
3443	piano 6	NW	Classe III	60	41,7	---	40	---	40,1	---
3443	p. terra	NE	Classe III	60	30,6	---	31,5	---	31,5	---
3443	piano 1	NE	Classe III	60	31,3	---	31,8	---	31,8	---
3443	piano 2	NE	Classe III	60	33,1	---	33	---	33,1	---
3443	piano 3	NE	Classe III	60	33,9	---	33,1	---	33,1	---
3443	piano 4	NE	Classe III	60	34,5	---	33,4	---	33,4	---
3443	piano 5	NE	Classe III	60	34,9	---	33,7	---	33,8	---
3443	piano 6	NE	Classe III	60	35,7	---	34,4	---	34,5	---
3443	p. terra	NE	Classe III	60	31,6	---	32,6	---	32,7	---
3443	piano 1	NE	Classe III	60	31,9	---	32,8	---	32,9	---
3443	piano 2	NE	Classe III	60	33	---	33,4	---	33,5	---
3443	piano 3	NE	Classe III	60	33,4	---	33,7	---	33,7	---
3443	piano 4	NE	Classe III	60	33,9	---	34	---	34	---
3443	piano 5	NE	Classe III	60	35	---	34,9	---	35	---
3443	piano 6	NE	Classe III	60	36,5	---	36,2	---	36,3	---
3443	p. terra	NE	Classe III	60	32,5	---	33,3	---	33,4	---
3443	piano 1	NE	Classe III	60	31,8	---	32,2	---	32,3	---
3443	piano 2	NE	Classe III	60	32,8	---	32,6	---	32,8	---
3443	piano 3	NE	Classe III	60	32,6	---	32,5	---	32,7	---
3443	piano 4	NE	Classe III	60	33,1	---	32,7	---	32,9	---
3443	piano 5	NE	Classe III	60	33,4	---	33	---	33,2	---
3443	piano 6	NE	Classe III	60	34,6	---	34,3	---	34,4	---
3445	p. terra	E	Classe I	50	30,1	---	30,7	---	31	---
3445	p. terra	S	Classe I	50	32,3	---	32,9	---	33,1	---
3447a	p. terra	SW	Classe II	55	29,3	---	30,4	---	30,5	---
3449	p. terra	NW	Classe I	50	30,8	---	31,1	---	31,2	---
3449	piano 1	NW	Classe I	50	31,5	---	31,6	---	31,7	---
3449	piano 2	NW	Classe I	50	32,3	---	32,1	---	32,2	---
3449	p. terra	NE	Classe I	50	25,4	---	26,5	---	26,6	---
3449	piano 1	NE	Classe I	50	25,5	---	26,5	---	26,7	---
3449	piano 2	NE	Classe I	50	25,9	---	26,7	---	26,9	---
3449	p. terra	SE	Classe I	50	27,5	---	28,5	---	28,6	---
3449	piano 1	SE	Classe I	50	27,9	---	28,6	---	28,7	---
3449	piano 2	SE	Classe I	50	28,7	---	29	---	29,1	---
3449	p. terra	SE	Classe I	50	28,4	---	29,5	---	29,6	---
3449	piano 1	SE	Classe I	50	28,7	---	29,6	---	29,7	---
3449	piano 2	SE	Classe I	50	29,4	---	29,9	---	30	---
3449	p. terra	SE	Classe I	50	32,9	---	32,9	---	32,9	---
3449	piano 1	SE	Classe I	50	33,9	---	33,3	---	33,3	---
3449	piano 2	SE	Classe I	50	35,2	---	33,8	---	33,9	---
3449	p. terra	SW	Classe I	50	33,4	---	32,9	---	33	---
3449	piano 1	SW	Classe I	50	34,9	---	33,9	---	34	---
3449	piano 2	SW	Classe I	50	36,4	---	34,8	---	34,9	---
3449	p. terra	NW	Classe I	50	31,4	---	31,5	---	31,7	---
3449	piano 1	NW	Classe I	50	32,5	---	32,3	---	32,4	---
3449	piano 2	NW	Classe I	50	33,7	---	33,2	---	33,3	---
3449	p. terra	NE	Classe I	50	30,3	---	30,7	---	30,9	---
3449	piano 1	NE	Classe I	50	31,1	---	31,3	---	31,5	---
3449	piano 2	NE	Classe I	50	32,4	---	32,2	---	32,4	---
3449	p. terra	NW	Classe I	50	30,9	---	31,3	---	31,4	---
3449	piano 1	NW	Classe I	50	31,9	---	32	---	32,2	---
3449	piano 2	NW	Classe I	50	33,3	---	33	---	33,2	---
3449	p. terra	SW	Classe I	50	32,2	---	32,1	---	32,2	---
3449	piano 1	SW	Classe I	50	33,6	---	33	---	33,1	---
3449	piano 2	SW	Classe I	50	34,5	---	33,2	---	33,3	---
3449	piano 1	NE	Classe I	50	31,4	---	31,6	---	31,6	---
3449	piano 2	NE	Classe I	50	32,4	---	32,2	---	32,2	---
3449	p. terra	SE	Classe I	50	31,6	---	32,1	---	32,1	---
3449	piano 1	SE	Classe I	50	33,2	---	32,8	---	32,8	---
3449	piano 2	SE	Classe I	50	34,5	---	33,6	---	33,6	---
3449	p. terra	SW	Classe I	50	32,3	---	32,6	---	32,7	---
3449	piano 1	SW	Classe I	50	33	---	33	---	33,1	---
3449	piano 2	SW	Classe I	50	34,1	---	33,7	---	33,8	---
4388	p. terra	SW	Classe III	60	27,3	---	27,5	---	29	---
4388	piano 1	SW	Classe III	60	27,7	---	27,7	---	29,4	---

Ricettore		Direzione	PCCA		Scenari					
					1A / AM		1A / PM		1B / PM	
Numero	Piano		Classe	Lim (6-22) dB(A)	L(6-22) dB(A)	L(6-22),diff dB	L(6-22) dB(A)	L(6-22),diff dB	L(6-22) dB(A)	L(6-22),diff dB
4388	p. terra	SE	Classe III	60	30,1	---	28,9	---	29,9	---
4388	piano 1	SE	Classe III	60	32,6	---	29,5	---	30,5	---
4388	p. terra	NE	Classe III	60	32,7	---	30,7	---	31,6	---
4388	piano 1	NE	Classe III	60	33,7	---	31	---	31,9	---
4388	p. terra	N	Classe III	60	33,6	---	32,9	---	33,4	---
4388	piano 1	N	Classe III	60	34,8	---	33,9	---	34,3	---
4388	p. terra	NW	Classe III	60	31,8	---	31,3	---	31,9	---
4388	piano 1	NW	Classe III	60	32,8	---	32,1	---	32,7	---
4389	p. terra	NE	Classe II	55	33,1	---	32,3	---	33,2	---
4389	piano 1	NE	Classe II	55	36,3	---	33,6	---	34,1	---
4389	piano 2	NE	Classe II	55	43,3	---	37,6	---	37,9	---
4389	p. terra	SE	Classe II	55	29,3	---	29,3	---	30,3	---
4389	piano 1	SE	Classe II	55	32	---	30,4	---	31,2	---
4389	piano 2	SE	Classe II	55	38,8	---	34,5	---	34,9	---
4389	p. terra	SW	Classe II	55	31,9	---	30,3	---	31	---
4389	piano 1	SW	Classe II	55	32,8	---	29,3	---	30,1	---
4389	piano 2	SW	Classe II	55	28,5	---	28,5	---	29,5	---
4389	p. terra	NW	Classe II	55	34	---	31,5	---	32,2	---
4389	piano 1	NW	Classe II	55	35,4	---	32	---	32,7	---
4389	piano 2	NW	Classe II	55	38,6	---	34,6	---	35	---
4390	p. terra	SE	Classe II	55	31,3	---	30,4	---	31,1	---
4390	piano 1	SE	Classe II	55	32,5	---	31	---	31,6	---
4390	piano 2	SE	Classe II	55	35,7	---	33,2	---	33,6	---
4390	p. terra	NE	Classe II	55	33,6	---	32,5	---	33,1	---
4390	piano 1	NE	Classe II	55	36,9	---	33,8	---	34,2	---
4390	piano 2	NE	Classe II	55	43,7	---	36,6	---	36,9	---
4390	p. terra	NW	Classe II	55	32,2	---	31,1	---	31,9	---
4390	piano 1	NW	Classe II	55	35,5	---	32,4	---	33	---
4390	piano 2	NW	Classe II	55	42	---	35,5	---	35,8	---
4390	p. terra	SW	Classe II	55	27,7	---	28,1	---	28,9	---
4390	piano 1	SW	Classe II	55	27,9	---	28,2	---	28,9	---
4390	piano 2	SW	Classe II	55	28,5	---	28,5	---	29,3	---
4391	p. terra	SW	Classe I	50	33,6	---	32,2	---	32,8	---
4391	piano 1	SW	Classe I	50	36,8	---	33,2	---	33,7	---
4391	p. terra	SE	Classe I	50	33,7	---	32,3	---	32,8	---
4391	piano 1	SE	Classe I	50	36,7	---	33,3	---	33,7	---
4391	p. terra	NE	Classe I	50	36,5	---	34,1	---	34,7	---
4391	piano 1	NE	Classe I	50	40,4	---	35,4	---	35,9	---
4391	p. terra	SE	Classe I	50	32,8	---	32	---	32,7	---
4391	piano 1	SE	Classe I	50	35,1	---	32,9	---	33,5	---
4391	p. terra	SW	Classe I	50	33,3	---	32,1	---	32,8	---
4391	piano 1	SW	Classe I	50	36,3	---	32,7	---	33,4	---
4391	p. terra	SE	Classe I	50	36,3	---	34,3	---	34,8	---
4391	piano 1	SE	Classe I	50	38,5	---	35	---	35,4	---
4391	p. terra	NE	Classe I	50	39,7	---	36	---	36,5	---
4391	piano 1	NE	Classe I	50	44,6	---	37,6	---	38	---
4391	p. terra	NW	Classe I	50	39,6	---	34,9	---	35,5	---
4391	piano 1	NW	Classe I	50	42,4	---	36,5	---	37	---
4391	p. terra	NW	Classe I	50	37,4	---	33,5	---	34,2	---
4391	piano 1	NW	Classe I	50	39,7	---	34,4	---	35	---
4391	p. terra	SW	Classe I	50	32,4	---	31,4	---	32	---
4391	piano 1	SW	Classe I	50	34,5	---	31,9	---	32,5	---
4392	p. terra	SE	Classe II	55	38,1	---	35,3	---	35,8	---
4392	piano 1	SE	Classe II	55	39,7	---	35,7	---	36,2	---
4392	p. terra	NE	Classe II	55	41,5	---	37,9	---	38,3	---
4392	piano 1	NE	Classe II	55	44,8	---	38,9	---	39,1	---
4392	p. terra	NW	Classe II	55	43,1	---	40,2	---	40,4	---
4392	piano 1	NW	Classe II	55	45,9	---	41,8	---	42	---
4392	p. terra	SW	Classe II	55	35,9	---	34,6	---	35	---
4392	piano 1	SW	Classe II	55	38,2	---	35,6	---	36	---
4393	p. terra	NE	Classe II	55	39,4	---	37	---	37,4	---
4393	piano 1	NE	Classe II	55	43	---	39,5	---	39,8	---
4393	p. terra	NW	Classe II	55	43,4	---	37,7	---	38,1	---
4393	piano 1	NW	Classe II	55	46,3	---	40	---	40,2	---
4393	p. terra	SW	Classe II	55	37,5	---	35,4	---	35,9	---

Ricettore		Direzione	PCCA		Scenari					
					1A / AM		1A / PM		1B / PM	
Numero	Piano		Classe	Lim (6-22) dB(A)	L(6-22) dB(A)	L(6-22),diff dB	L(6-22) dB(A)	L(6-22),diff dB	L(6-22) dB(A)	L(6-22),diff dB
4393	piano 1	SW	Classe II	55	43,1	---	36,2	---	36,7	---
4393	p. terra	SE	Classe II	55	36,2	---	34,7	---	35,3	---
4393	piano 1	SE	Classe II	55	38,7	---	35,7	---	36,1	---
4394	p. terra	SE	Classe II	55	36,7	---	34,7	---	35,1	---
4394	piano 1	SE	Classe II	55	40,1	---	35,5	---	35,8	---
4394	p. terra	NE	Classe II	55	39,8	---	36,7	---	37,1	---
4394	piano 1	NE	Classe II	55	43,3	---	38,7	---	39,1	---
4394	p. terra	NW	Classe II	55	40,5	---	37,3	---	37,7	---
4394	piano 1	NW	Classe II	55	46,4	---	39,2	---	39,5	---
4394	p. terra	SW	Classe II	55	38,9	---	35,7	---	36,1	---
4394	piano 1	SW	Classe II	55	42,4	---	36,7	---	37	---
4396	p. terra	SE	Classe III	60	37,2	---	35,9	---	36,2	---
4396	piano 1	SE	Classe III	60	38,3	---	36,3	---	36,5	---
4396	p. terra	SW	Classe III	60	36,1	---	35,9	---	36,1	---
4396	piano 1	SW	Classe III	60	36,9	---	36,2	---	36,4	---
4396	p. terra	SE	Classe III	60	35,6	---	35,6	---	35,9	---
4396	piano 1	SE	Classe III	60	36,1	---	35,8	---	36	---
4396	p. terra	NE	Classe III	60	36,8	---	36,7	---	37	---
4396	piano 1	NE	Classe III	60	38,1	---	37,1	---	37,3	---
4396	p. terra	SE	Classe III	60	37,4	---	35,1	---	35,3	---
4396	piano 1	SE	Classe III	60	38,4	---	34,9	---	35,1	---
4396	p. terra	SW	Classe III	60	37,3	---	35,3	---	35,5	---
4396	piano 1	SW	Classe III	60	39,3	---	35,4	---	35,7	---
4396	p. terra	SE	Classe III	60	35,8	---	34,8	---	35,1	---
4396	piano 1	SE	Classe III	60	37,3	---	35,1	---	35,4	---
4396	p. terra	NE	Classe III	60	36,5	---	36,2	---	36,5	---
4396	piano 1	NE	Classe III	60	38,2	---	36,5	---	36,8	---
4396	p. terra	SE	Classe III	60	36,4	---	34,5	---	34,9	---
4396	piano 1	SE	Classe III	60	38,3	---	34,3	---	34,7	---
4396	p. terra	SW	Classe III	60	35,4	---	35,1	---	35,5	---
4396	piano 1	SW	Classe III	60	40,2	---	35,9	---	36,3	---
4396	p. terra	NW	Classe III	60	48,6	---	41,3	---	41,4	---
4396	piano 1	NW	Classe III	60	49,5	---	41,9	---	42,1	---
4396	p. terra	NE	Classe III	60	47,5	---	41,3	---	41,5	---
4396	piano 1	NE	Classe III	60	49,1	---	41,9	---	42,1	---
4396	p. terra	W	Classe III	60	45,8	---	40,4	---	40,5	---
4396	piano 1	W	Classe III	60	47,6	---	41	---	41,2	---
4396	p. terra	NW	Classe III	60	48,7	---	42,1	---	42,2	---
4396	piano 1	NW	Classe III	60	50,2	---	42,2	---	42,3	---
4396	p. terra	N	Classe III	60	43,4	---	40,6	---	40,8	---
4396	piano 1	N	Classe III	60	44,6	---	41,4	---	41,5	---
4396	p. terra	SW	Classe III	60	41,5	---	39,8	---	40	---
4396	piano 1	SW	Classe III	60	42,9	---	40,3	---	40,5	---
4396	p. terra	NW	Classe III	60	48,8	---	41,9	---	42	---
4396	piano 1	NW	Classe III	60	50,3	---	43,3	---	43,4	---
4396	p. terra	NE	Classe III	60	47,4	---	41,1	---	41,2	---
4396	piano 1	NE	Classe III	60	49,4	---	42,4	---	42,5	---
4398	p. terra	SW	Classe II	55	36,1	---	35	---	35,4	---
4398	piano 1	SW	Classe II	55	39	---	35,6	---	36,1	---
4398	p. terra	NW	Classe II	55	39,9	---	36,6	---	36,9	---
4398	piano 1	NW	Classe II	55	43	---	38	---	38,3	---
4398	p. terra	NE	Classe II	55	39,3	---	36,8	---	37,1	---
4398	piano 1	NE	Classe II	55	44,9	---	38,2	---	38,4	---
4398	p. terra	SE	Classe II	55	35,8	---	33,9	---	34,4	---
4398	piano 1	SE	Classe II	55	37,7	---	34,4	---	34,9	---
4399	p. terra	SE	Classe II	55	37,8	---	36,2	---	36,6	---
4399	piano 1	SE	Classe II	55	39,7	---	36,4	---	36,8	---
4399	p. terra	NE	Classe II	55	43	---	37,7	---	38	---
4399	piano 1	NE	Classe II	55	47,6	---	40,9	---	41	---
4399	p. terra	NW	Classe II	55	45,2	---	38,3	---	38,5	---
4399	piano 1	NW	Classe II	55	47,7	---	39,8	---	40	---
4399	p. terra	SW	Classe II	55	37	---	35,2	---	35,5	---
4399	piano 1	SW	Classe II	55	40,1	---	35,8	---	36,2	---
4399	p. terra	NW	Classe II	55	37,3	---	36,3	---	36,6	---
4399	piano 1	NW	Classe II	55	40,4	---	37,7	---	38	---

Ricettore		Direzione	PCCA		Scenari					
					1A / AM		1A / PM		1B / PM	
Numero	Piano		Classe	Lim (6-22) dB(A)	L(6-22) dB(A)	L(6-22),diff dB	L(6-22) dB(A)	L(6-22),diff dB	L(6-22) dB(A)	L(6-22),diff dB
4400	p. terra	SE	Classe II	55	35,3	---	34,9	---	35,4	---
4402	p. terra	SE	Classe II	55	33,7	---	33,5	---	33,9	---
4402	piano 1	SE	Classe II	55	36,1	---	33,7	---	34	---
4402	piano 2	SE	Classe II	55	37,4	---	35	---	35,3	---
4402	p. terra	SE	Classe II	55	33,8	---	33,3	---	33,9	---
4402	piano 1	SE	Classe II	55	37,7	---	34,3	---	34,8	---
4402	piano 2	SE	Classe II	55	40,3	---	37,2	---	37,5	---
4402	p. terra	SW	Classe II	55	39,5	---	35,2	---	35,6	---
4402	piano 1	SW	Classe II	55	42	---	36,5	---	36,8	---
4402	piano 2	SW	Classe II	55	39,6	---	34,2	---	34,6	---
4402	p. terra	NW	Classe II	55	39,4	---	36,8	---	37,2	---
4402	piano 1	NW	Classe II	55	42,9	---	38,4	---	38,6	---
4402	piano 2	NW	Classe II	55	47,9	---	41,3	---	41,5	---
4402	p. terra	NE	Classe II	55	41,2	---	37,8	---	38,2	---
4402	piano 1	NE	Classe II	55	44,2	---	37,9	---	38,2	---
4402	piano 2	NE	Classe II	55	48,6	---	40,8	---	41	---
4403	p. terra	NE	Classe II	55	35,8	---	35,1	---	35,5	---
4403	piano 1	NE	Classe II	55	39,2	---	36	---	36,4	---
4403	p. terra	SE	Classe II	55	36,3	---	33,6	---	34,1	---
4403	piano 1	SE	Classe II	55	38,8	---	34,1	---	34,6	---
4403	p. terra	SW	Classe II	55	34,8	---	34,7	---	35,2	---
4403	piano 1	SW	Classe II	55	36,4	---	33,4	---	33,9	---
4403	p. terra	NW	Classe II	55	34,7	---	34,3	---	34,7	---
4403	piano 1	NW	Classe II	55	40,4	---	35,5	---	35,9	---
4404	p. terra	NE	Classe II	55	38,2	---	35	---	35,6	---
4404	piano 1	NE	Classe II	55	40,4	---	35,9	---	36,5	---
4404	p. terra	NW	Classe II	55	38,8	---	36,4	---	36,9	---
4404	piano 1	NW	Classe II	55	42,3	---	37,6	---	38	---
4404	p. terra	SW	Classe II	55	37	---	34,3	---	34,9	---
4404	piano 1	SW	Classe II	55	39,8	---	34,9	---	35,4	---
4404	p. terra	SE	Classe II	55	37,3	---	34,2	---	34,6	---
4404	piano 1	SE	Classe II	55	39,7	---	34,7	---	35,1	---
4405	p. terra	NW	Classe II	55	39,5	---	36,7	---	37,1	---
4405	piano 1	NW	Classe II	55	42,7	---	37,1	---	37,6	---
4405	p. terra	NE	Classe II	55	35,5	---	34,4	---	35	---
4405	piano 1	NE	Classe II	55	38,8	---	35,5	---	36,2	---
4405	p. terra	SE	Classe II	55	34,6	---	33,2	---	33,8	---
4405	piano 1	SE	Classe II	55	37,4	---	33,9	---	34,5	---
4407	p. terra	SE	Classe II	55	34,6	---	33,7	---	34,3	---
4407	piano 1	SE	Classe II	55	38	---	34,8	---	35,3	---
4407	p. terra	NE	Classe II	55	35,7	---	35,1	---	35,5	---
4407	piano 1	NE	Classe II	55	40,8	---	36,1	---	36,7	---
4407	p. terra	NW	Classe II	55	37,7	---	35	---	35,5	---
4407	piano 1	NW	Classe II	55	40,7	---	35,7	---	36,3	---
4407	p. terra	SW	Classe II	55	36	---	34,5	---	34,9	---
4407	piano 1	SW	Classe II	55	38,9	---	33,8	---	34,2	---
4409	p. terra	NE	Classe II	55	34,7	---	34,4	---	34,8	---
4409	piano 1	NE	Classe II	55	37	---	35,1	---	35,6	---
4409	p. terra	SW	Classe II	55	34,3	---	32,7	---	33,3	---
4409	piano 1	SW	Classe II	55	37,6	---	33,6	---	34,1	---
4410	p. terra	NE	Classe II	55	34,7	---	33,4	---	33,9	---
4410	piano 1	NE	Classe II	55	40,1	---	35,1	---	35,6	---
4410	piano 2	NE	Classe II	55	44,3	---	36,4	---	36,8	---
4410	piano 3	NE	Classe II	55	45,9	---	39,9	---	40,1	---
4410	p. terra	NW	Classe II	55	34,3	---	32,5	---	33,1	---
4410	piano 1	NW	Classe II	55	39,6	---	34,1	---	34,5	---
4410	piano 2	NW	Classe II	55	43,4	---	35,9	---	36,2	---
4410	piano 3	NW	Classe II	55	45,6	---	39,5	---	39,7	---
4410	p. terra	NW	Classe II	55	35,5	---	32,4	---	32,9	---
4410	piano 1	NW	Classe II	55	39,7	---	33,7	---	34,1	---
4410	piano 2	NW	Classe II	55	42,7	---	37	---	37,2	---
4410	piano 3	NW	Classe II	55	44,7	---	38,9	---	39,1	---
4410	p. terra	SW	Classe II	55	27,5	---	28	---	28,8	---
4410	piano 1	SW	Classe II	55	27,6	---	28	---	28,9	---
4410	piano 2	SW	Classe II	55	27,7	---	28,1	---	29	---

Ricettore		Direzione	PCCA		Scenari					
					1A / AM		1A / PM		1B / PM	
Numero	Piano		Classe	Lim (6-22) dB(A)	L(6-22) dB(A)	L(6-22),diff dB	L(6-22) dB(A)	L(6-22),diff dB	L(6-22) dB(A)	L(6-22),diff dB
4410	piano 3	SW	Classe II	55	29	---	28,5	---	29,4	---
4410	p. terra	SW	Classe II	55	27,9	---	28,3	---	29	---
4410	piano 1	SW	Classe II	55	28	---	28,3	---	29,1	---
4410	piano 2	SW	Classe II	55	28,1	---	28,4	---	29,1	---
4410	piano 3	SW	Classe II	55	29,1	---	28,8	---	29,5	---
4410	p. terra	SE	Classe II	55	32,9	---	30,7	---	31,4	---
4410	piano 1	SE	Classe II	55	35,2	---	31,4	---	32,1	---
4410	piano 2	SE	Classe II	55	38,3	---	33,6	---	34	---
4410	piano 3	SE	Classe II	55	39,9	---	35,1	---	35,5	---
4410	p. terra	SE	Classe II	55	30,6	---	29,8	---	30,9	---
4410	piano 1	SE	Classe II	55	33,4	---	30,4	---	31,5	---
4410	piano 2	SE	Classe II	55	38,1	---	33,2	---	34	---
4410	piano 3	SE	Classe II	55	40	---	33,3	---	34,1	---
4411	p. terra	NW	Classe II	55	38,1	---	35,7	---	36	---
4411	piano 1	NW	Classe II	55	41,3	---	36,6	---	36,8	---
4411	p. terra	NE	Classe II	55	39,7	---	36,7	---	37	---
4411	piano 1	NE	Classe II	55	42,3	---	36,9	---	37,2	---
4411	p. terra	SE	Classe II	55	33,6	---	32,6	---	33,4	---
4411	piano 1	SE	Classe II	55	35,5	---	33,1	---	33,9	---
4411	p. terra	SW	Classe II	55	34,8	---	33,4	---	33,9	---
4411	piano 1	SW	Classe II	55	37,7	---	33,8	---	34,3	---
4412	p. terra	NW	Classe II	55	37,1	---	34,6	---	35,2	---
4412	piano 1	NW	Classe II	55	39,8	---	35,5	---	36,1	---
4412	p. terra	NE	Classe II	55	37	---	35,4	---	35,9	---
4412	piano 1	NE	Classe II	55	39,8	---	36,3	---	36,8	---
4412	p. terra	SE	Classe II	55	35,7	---	33	---	33,5	---
4412	piano 1	SE	Classe II	55	38	---	33,4	---	33,8	---
4412	p. terra	SW	Classe II	55	32,7	---	32,3	---	33	---
4412	piano 1	SW	Classe II	55	34,2	---	32,6	---	33,3	---
4414	p. terra	NE	Classe II	55	36,6	---	34,4	---	35,1	---
4414	piano 1	NE	Classe II	55	39,3	---	35	---	35,6	---
4414	piano 2	NE	Classe II	55	44,1	---	38	---	38,5	---
4414	piano 3	NE	Classe II	55	45,4	---	38,5	---	38,9	---
4414	p. terra	NW	Classe II	55	34,6	---	32,3	---	32,9	---
4414	piano 1	NW	Classe II	55	37,9	---	33,4	---	33,9	---
4414	piano 2	NW	Classe II	55	42,4	---	35,4	---	35,9	---
4414	piano 3	NW	Classe II	55	44,8	---	37,9	---	38,3	---
4414	p. terra	SE	Classe II	55	34,6	---	31	---	31,3	---
4414	piano 1	SE	Classe II	55	37,9	---	31,7	---	32	---
4414	piano 2	SE	Classe II	55	40,2	---	33,7	---	33,9	---
4414	piano 3	SE	Classe II	55	34,4	---	31,1	---	31,5	---
4415	p. terra	N	Classe II	55	37,9	---	36,1	---	36,4	---
4415	piano 1	N	Classe II	55	40,6	---	36,6	---	36,9	---
4415	piano 2	N	Classe II	55	45,7	---	37,8	---	38,1	---
4415	piano 3	N	Classe II	55	48,1	---	41,2	---	41,3	---
4415	piano 4	N	Classe II	55	48,7	---	42	---	42,1	---
4415	p. terra	E	Classe II	55	35,1	---	33,8	---	34,1	---
4415	piano 1	E	Classe II	55	36,2	---	34,2	---	34,5	---
4415	piano 2	E	Classe II	55	37,1	---	34,9	---	35,1	---
4415	piano 3	E	Classe II	55	38,8	---	35,3	---	35,6	---
4415	piano 4	E	Classe II	55	40,2	---	36,3	---	36,6	---
4415	p. terra	S	Classe II	55	35,8	---	34,1	---	34,5	---
4415	piano 1	S	Classe II	55	38,7	---	34,4	---	34,7	---
4415	piano 2	S	Classe II	55	38,1	---	34,3	---	34,6	---
4415	piano 3	S	Classe II	55	39,2	---	35,1	---	35,4	---
4415	piano 4	S	Classe II	55	40,3	---	35,6	---	35,9	---
4415	p. terra	W	Classe II	55	37,5	---	35,7	---	36	---
4415	piano 1	W	Classe II	55	41,7	---	36,6	---	36,9	---
4415	piano 2	W	Classe II	55	45,8	---	38,1	---	38,4	---
4415	piano 3	W	Classe II	55	48,1	---	41	---	41,2	---
4415	piano 4	W	Classe II	55	48,7	---	41,7	---	41,8	---
4417	p. terra	SW	Classe II	55	33,2	---	32,8	---	33,2	---
4417	piano 1	SW	Classe II	55	33,4	---	31,8	---	32,2	---
4417	piano 2	SW	Classe II	55	33,7	---	31,6	---	32	---
4417	piano 3	SW	Classe II	55	38,4	---	32,1	---	32,5	---

Ricettore		Direzione	PCCA		Scenari					
					1A / AM		1A / PM		1B / PM	
Numero	Piano		Classe	Lim (6-22) dB(A)	L(6-22) dB(A)	L(6-22),diff dB	L(6-22) dB(A)	L(6-22),diff dB	L(6-22) dB(A)	L(6-22),diff dB
4417	piano 4	SW	Classe II	55	39	---	33,3	---	33,6	---
4417	p. terra	SE	Classe II	55	31,9	---	31,9	---	32,3	---
4417	piano 1	SE	Classe II	55	31,6	---	31,8	---	32,2	---
4417	piano 2	SE	Classe II	55	31,4	---	31,7	---	32,1	---
4417	piano 3	SE	Classe II	55	31,7	---	31,8	---	32,2	---
4417	piano 4	SE	Classe II	55	33,1	---	32,2	---	32,6	---
4417	p. terra	S	Classe II	55	31,1	---	31,4	---	31,8	---
4417	piano 1	S	Classe II	55	31	---	31,3	---	31,7	---
4417	piano 2	S	Classe II	55	30,9	---	31,2	---	31,6	---
4417	piano 3	S	Classe II	55	31	---	31,2	---	31,6	---
4417	piano 4	S	Classe II	55	31,5	---	31,4	---	31,8	---
4417	p. terra	E	Classe II	55	33	---	32,6	---	32,9	---
4417	piano 1	E	Classe II	55	33,6	---	32,6	---	32,9	---
4417	piano 2	E	Classe II	55	35,6	---	32,8	---	33,1	---
4417	piano 3	E	Classe II	55	36,8	---	33	---	33,3	---
4417	piano 4	E	Classe II	55	37,1	---	33,4	---	33,8	---
4417	p. terra	N	Classe II	55	36,4	---	34,9	---	35,4	---
4417	piano 1	N	Classe II	55	38,3	---	35,4	---	35,9	---
4417	piano 2	N	Classe II	55	41,1	---	36,1	---	36,5	---
4417	piano 3	N	Classe II	55	44,2	---	38,9	---	39,1	---
4417	piano 4	N	Classe II	55	45	---	39,8	---	40	---
4417	p. terra	NW	Classe II	55	36,8	---	35,3	---	35,7	---
4417	piano 1	NW	Classe II	55	41	---	35,8	---	36,2	---
4417	piano 2	NW	Classe II	55	43,5	---	35,5	---	36	---
4417	piano 3	NW	Classe II	55	46,2	---	39,1	---	39,3	---
4417	piano 4	NW	Classe II	55	47,1	---	39,8	---	40	---
4422	p. terra	NE	Classe II	55	36,7	---	34	---	34,4	---
4422	piano 1	NE	Classe II	55	39,1	---	34,4	---	34,8	---
4422	piano 2	NE	Classe II	55	41,8	---	34,8	---	35,2	---
4422	p. terra	NW	Classe II	55	37,4	---	34,3	---	34,7	---
4422	piano 1	NW	Classe II	55	40,9	---	35,3	---	35,7	---
4422	piano 2	NW	Classe II	55	44,3	---	36,2	---	36,5	---
4422	p. terra	SW	Classe II	55	32	---	31,3	---	31,9	---
4422	piano 1	SW	Classe II	55	32,9	---	31,6	---	32,1	---
4422	piano 2	SW	Classe II	55	34,5	---	31,9	---	32,5	---
4422	p. terra	NW	Classe II	55	35	---	32,9	---	33,4	---
4422	piano 1	NW	Classe II	55	37,4	---	33,3	---	33,7	---
4422	piano 2	NW	Classe II	55	40,4	---	34,8	---	35,2	---
4422	p. terra	SW	Classe II	55	31,8	---	30,6	---	31,1	---
4422	piano 1	SW	Classe II	55	33,2	---	30,8	---	31,3	---
4422	piano 2	SW	Classe II	55	35,4	---	31,4	---	31,9	---
4422	p. terra	SE	Classe II	55	29,6	---	29,7	---	30,3	---
4422	piano 1	SE	Classe II	55	29,7	---	29,6	---	30,2	---
4422	piano 2	SE	Classe II	55	30,1	---	29,7	---	30,3	---
4423	p. terra	NW	Classe II	55	32,7	---	32,4	---	33,1	---
4424	p. terra	NW	Classe II	55	36,1	---	33,1	---	33,7	---
4424	piano 1	NW	Classe II	55	38,9	---	34,2	---	34,9	---
4424	piano 2	NW	Classe II	55	43,1	---	37	---	37,7	---
4424	p. terra	NE	Classe II	55	35,4	---	33,5	---	34	---
4424	piano 1	NE	Classe II	55	38	---	34,4	---	34,8	---
4424	piano 2	NE	Classe II	55	42,1	---	35,7	---	36,2	---
4424	p. terra	SE	Classe II	55	28,3	---	28,7	---	29,2	---
4424	piano 1	SE	Classe II	55	29,2	---	29	---	29,6	---
4424	piano 2	SE	Classe II	55	30,2	---	29,3	---	29,9	---
4424	p. terra	SW	Classe II	55	28,2	---	28,5	---	29,1	---
4424	piano 1	SW	Classe II	55	28,3	---	28,6	---	29,2	---
4424	piano 2	SW	Classe II	55	29,1	---	28,9	---	29,6	---
4425	p. terra	NE	Classe II	55	34,7	---	32,8	---	33,2	---
4425	p. terra	SW	Classe II	55	28,6	---	28,8	---	29,4	---
4426	p. terra	NW	Classe II	55	30,6	---	30,3	---	30,9	---
4426	p. terra	NE	Classe II	55	34,2	---	32,2	---	32,6	---
4427	p. terra	N	Classe III	60	49,2	---	41	---	41	---
4427	piano 1	N	Classe III	60	49,9	---	40,8	---	40,9	---
4427	piano 2	N	Classe III	60	50,1	---	41,2	---	41,3	---
4427	p. terra	E	Classe III	60	48	---	40,5	---	40,6	---

Ricettore		Direzione	PCCA		Scenari					
					1A / AM		1A / PM		1B / PM	
Numero	Piano		Classe	Lim (6-22) dB(A)	L(6-22) dB(A)	L(6-22),diff dB	L(6-22) dB(A)	L(6-22),diff dB	L(6-22) dB(A)	L(6-22),diff dB
4427	piano 1	E	Classe III	60	48,1	---	40,3	---	40,4	---
4427	piano 2	E	Classe III	60	48,2	---	40,9	---	41	---
4427	piano 2	E	Classe III	60	38,8	---	38,2	---	38,3	---
4427	p. terra	E	Classe III	60	45,5	---	39,5	---	39,7	---
4427	piano 1	E	Classe III	60	45,6	---	39,5	---	39,6	---
4427	piano 2	E	Classe III	60	45,6	---	40	---	40,1	---
4427	p. terra	W	Classe III	60	38,5	---	38	---	38,1	---
4427	piano 1	W	Classe III	60	39	---	37,9	---	38,1	---
4427	piano 2	W	Classe III	60	40,8	---	38,4	---	38,5	---
4427	p. terra	W	Classe III	60	38,1	---	38,6	---	38,8	---
4427	piano 1	W	Classe III	60	38,6	---	38,8	---	39	---
4427	piano 2	W	Classe III	60	39,7	---	39,2	---	39,3	---
4427	p. terra	W	Classe III	60	38,3	---	38,9	---	39,1	---
4427	piano 1	W	Classe III	60	38,8	---	39,1	---	39,2	---
4427	piano 2	W	Classe III	60	39,9	---	39,4	---	39,6	---
4427a	p. terra	E	Classe III	60	47	---	39,6	---	39,8	---
4428	p. terra	W	Classe III	60	42,4	---	38,9	---	39,1	---
4428	piano 1	W	Classe III	60	42,8	---	39,3	---	39,4	---
4428	piano 2	W	Classe III	60	43,9	---	39,7	---	39,8	---
4428	piano 3	W	Classe III	60	46	---	41,7	---	41,8	---
4428	p. terra	W	Classe III	60	45,2	---	39,7	---	39,9	---
4428	piano 1	W	Classe III	60	45,3	---	40	---	40,2	---
4428	piano 2	W	Classe III	60	46,2	---	40,4	---	40,6	---
4428	piano 3	W	Classe III	60	46,3	---	41,4	---	41,6	---
4428	p. terra	W	Classe III	60	45	---	39,9	---	40,1	---
4428	piano 1	W	Classe III	60	46,2	---	40	---	40,2	---
4428	piano 2	W	Classe III	60	47,4	---	40,4	---	40,6	---
4428	piano 3	W	Classe III	60	46,4	---	41	---	41,2	---
4428	piano 2	S	Classe III	60	43,6	---	37,1	---	37,3	---
4428	piano 3	S	Classe III	60	43,8	---	37,7	---	37,9	---
4428	p. terra	E	Classe III	60	44,7	---	38,8	---	38,9	---
4428	piano 1	E	Classe III	60	44,9	---	39	---	39,1	---
4428	piano 2	E	Classe III	60	45,1	---	39,1	---	39,2	---
4428	piano 3	E	Classe III	60	45,6	---	39,4	---	39,5	---
4429	p. terra	N	Classe III	60	38	---	35,4	---	35,7	---
4429	piano 1	N	Classe III	60	40,6	---	35,9	---	36,2	---
4429	piano 2	N	Classe III	60	44	---	38,5	---	38,8	---
4429	piano 3	N	Classe III	60	44,7	---	39,1	---	39,3	---
4429	piano 4	N	Classe III	60	45,6	---	40	---	40,3	---
4429	piano 5	N	Classe III	60	46,4	---	40,8	---	41,1	---
4429	piano 6	N	Classe III	60	48,5	---	42,1	---	42,4	---
4429	p. terra	W	Classe III	60	40,6	---	36,6	---	36,9	---
4429	piano 1	W	Classe III	60	42,5	---	37,1	---	37,4	---
4429	piano 2	W	Classe III	60	45,2	---	39,3	---	39,6	---
4429	piano 3	W	Classe III	60	46,2	---	40,6	---	40,8	---
4429	piano 4	W	Classe III	60	46,9	---	41,2	---	41,4	---
4429	piano 5	W	Classe III	60	47,8	---	42,1	---	42,4	---
4429	piano 6	W	Classe III	60	49,6	---	42,6	---	42,9	---
4429	p. terra	W	Classe III	60	40,8	---	36,4	---	36,8	---
4429	piano 1	W	Classe III	60	42,9	---	36,9	---	37,3	---
4429	piano 2	W	Classe III	60	45,4	---	39,3	---	39,7	---
4429	piano 3	W	Classe III	60	46,2	---	40,3	---	40,7	---
4429	piano 4	W	Classe III	60	46,9	---	41	---	41,3	---
4429	piano 5	W	Classe III	60	47,5	---	41,6	---	41,9	---
4429	piano 6	W	Classe III	60	49,1	---	42	---	42,3	---
4429	p. terra	W	Classe III	60	39,3	---	36,2	---	36,6	---
4429	piano 1	W	Classe III	60	42,3	---	36,6	---	37,1	---
4429	piano 2	W	Classe III	60	45,2	---	38,1	---	38,5	---
4429	piano 3	W	Classe III	60	46,3	---	40,5	---	40,8	---
4429	piano 4	W	Classe III	60	46,9	---	41,1	---	41,4	---
4429	piano 5	W	Classe III	60	47,5	---	41,5	---	41,8	---
4429	piano 6	W	Classe III	60	48,9	---	41,9	---	42,2	---
4429	p. terra	N	Classe III	60	40,3	---	36,5	---	36,8	---
4429	piano 1	N	Classe III	60	42,9	---	36,9	---	37,3	---
4429	piano 2	N	Classe III	60	45,4	---	38,4	---	38,8	---

Ricettore		Direzione	PCCA		Scenari					
					1A / AM		1A / PM		1B / PM	
Numero	Piano		Classe	Lim (6-22) dB(A)	L(6-22) dB(A)	L(6-22),diff dB	L(6-22) dB(A)	L(6-22),diff dB	L(6-22) dB(A)	L(6-22),diff dB
4429	piano 3	N	Classe III	60	46,5	---	40,5	---	40,8	---
4429	piano 4	N	Classe III	60	47,2	---	41,4	---	41,6	---
4429	piano 5	N	Classe III	60	48	---	41,9	---	42,2	---
4429	piano 6	N	Classe III	60	49,6	---	42,4	---	42,7	---
4429	p. terra	N	Classe III	60	42,3	---	36,9	---	37,1	---
4429	piano 1	N	Classe III	60	44	---	37,9	---	38,2	---
4429	piano 2	N	Classe III	60	46	---	39,6	---	39,8	---
4429	piano 3	N	Classe III	60	47,8	---	41,6	---	41,7	---
4429	piano 4	N	Classe III	60	48,5	---	42,4	---	42,5	---
4429	piano 5	N	Classe III	60	48,9	---	42,8	---	43	---
4429	piano 6	N	Classe III	60	50,2	---	43,2	---	43,4	---
4429	p. terra	W	Classe III	60	37,4	---	35,5	---	35,9	---
4429	piano 1	W	Classe III	60	39,5	---	35,7	---	36,1	---
4429	piano 2	W	Classe III	60	42,6	---	36	---	36,4	---
4429	piano 3	W	Classe III	60	45,7	---	38	---	38,3	---
4429	piano 4	W	Classe III	60	46,4	---	38,5	---	38,8	---
4429	piano 5	W	Classe III	60	47	---	38,9	---	39,1	---
4429	piano 6	W	Classe III	60	48,8	---	41,5	---	41,7	---
4429	p. terra	S	Classe III	60	31,7	---	32,1	---	32,5	---
4429	piano 1	S	Classe III	60	32	---	31,9	---	32,3	---
4429	piano 2	S	Classe III	60	32	---	31,8	---	32,2	---
4429	piano 3	S	Classe III	60	31,1	---	31,2	---	31,6	---
4429	piano 4	S	Classe III	60	31,4	---	31,2	---	31,7	---
4429	piano 5	S	Classe III	60	31,9	---	31,1	---	31,6	---
4429	piano 6	S	Classe III	60	31,3	---	31,3	---	31,8	---
4429	p. terra	E	Classe III	60	38,1	---	33,1	---	33,3	---
4429	piano 1	E	Classe III	60	39,8	---	33,8	---	33,9	---
4429	piano 2	E	Classe III	60	40,1	---	34,2	---	34,4	---
4429	piano 3	E	Classe III	60	39,9	---	34,1	---	34,2	---
4429	piano 4	E	Classe III	60	40,1	---	34,3	---	34,4	---
4429	piano 5	E	Classe III	60	40,2	---	34,5	---	34,6	---
4429	piano 6	E	Classe III	60	39,3	---	33,2	---	33,5	---
4429	p. terra	E	Classe III	60	40,4	---	34,8	---	35	---
4429	piano 1	E	Classe III	60	41,6	---	35,7	---	35,9	---
4429	piano 2	E	Classe III	60	41,7	---	36	---	36,1	---
4429	piano 3	E	Classe III	60	41,8	---	36,4	---	36,5	---
4429	piano 4	E	Classe III	60	42,1	---	36,6	---	36,7	---
4429	piano 5	E	Classe III	60	42,2	---	36,8	---	36,9	---
4429	piano 6	E	Classe III	60	42,3	---	37,1	---	37,3	---
4430	p. terra	W	Classe III	60	36,1	---	33,5	---	33,8	---
4430	piano 1	W	Classe III	60	38,3	---	33,7	---	34	---
4430	p. terra	N	Classe III	60	33,2	---	33,4	---	33,8	---
4430	piano 1	N	Classe III	60	33,3	---	33,5	---	33,9	---
4430	p. terra	S	Classe III	60	33,3	---	32,1	---	32,4	---
4430	piano 1	S	Classe III	60	34,9	---	32,3	---	32,6	---
4431	p. terra	S	Classe III	60	30,4	---	29,7	---	30,4	---
4431	piano 1	S	Classe III	60	32,3	---	29,9	---	30,6	---
4431	piano 2	S	Classe III	60	33,4	---	31,9	---	32,1	---
4431	piano 3	S	Classe III	60	29,9	---	29,1	---	29,5	---
4431	piano 4	S	Classe III	60	30	---	30,1	---	30,5	---
4431	p. terra	E	Classe III	60	38,2	---	33,7	---	33,9	---
4431	piano 1	E	Classe III	60	38,8	---	34	---	34,2	---
4431	piano 2	E	Classe III	60	38,8	---	34,3	---	34,4	---
4431	piano 3	E	Classe III	60	38,9	---	34,3	---	34,4	---
4431	piano 4	E	Classe III	60	39,1	---	34,5	---	34,6	---
4431	p. terra	N	Classe III	60	32,5	---	32,8	---	33,1	---
4431	piano 1	N	Classe III	60	32,8	---	32,8	---	33,2	---
4431	piano 2	N	Classe III	60	32,8	---	32,7	---	33,1	---
4431	piano 3	N	Classe III	60	33	---	32,8	---	33,2	---
4431	piano 4	N	Classe III	60	33,7	---	33	---	33,4	---
4431	p. terra	W	Classe III	60	32,8	---	32,6	---	33,1	---
4431	piano 1	W	Classe III	60	33,8	---	32,7	---	33,1	---
4431	piano 2	W	Classe III	60	34,6	---	33	---	33,4	---
4431	piano 3	W	Classe III	60	35,8	---	32,6	---	33	---
4431	piano 4	W	Classe III	60	35,1	---	32,8	---	33,3	---

Ricettore		Direzione	PCCA		Scenari					
					1A / AM		1A / PM		1B / PM	
Numero	Piano		Classe	Lim (6-22) dB(A)	L(6-22) dB(A)	L(6-22),diff dB	L(6-22) dB(A)	L(6-22),diff dB	L(6-22) dB(A)	L(6-22),diff dB
4431	p. terra	W	Classe III	60	34,7	---	33,8	---	34,2	---
4431	piano 1	W	Classe III	60	35,9	---	33,9	---	34,3	---
4431	piano 2	W	Classe III	60	35,7	---	34	---	34,4	---
4431	piano 3	W	Classe III	60	36,5	---	33,9	---	34,4	---
4431	piano 4	W	Classe III	60	36,6	---	34,4	---	34,9	---
4431	p. terra	N	Classe III	60	34,7	---	33,9	---	34,3	---
4431	piano 1	N	Classe III	60	36,1	---	34,1	---	34,5	---
4431	piano 2	N	Classe III	60	36,5	---	34,7	---	35,1	---
4431	piano 3	N	Classe III	60	36,2	---	34,2	---	34,6	---
4431	piano 4	N	Classe III	60	37	---	34,7	---	35,2	---
4432a	p. terra	N	Classe III	60	33,9	---	33,5	---	34	---
4432a	p. terra	E	Classe III	60	28,6	---	29,1	---	29,6	---
4433	piano 2	E	Classe II	55	29,9	---	29,8	---	30,4	---
4433	piano 3	E	Classe II	55	30,6	---	30,1	---	30,6	---
4433	p. terra	W	Classe II	55	31,1	---	31,2	---	31,7	---
4433	piano 1	W	Classe II	55	31,9	---	31,2	---	31,8	---
4433	piano 2	W	Classe II	55	33,4	---	31,6	---	32,2	---
4433	piano 3	W	Classe II	55	35,5	---	32,4	---	33	---
4433	p. terra	N	Classe II	55	32,9	---	32,6	---	33,2	---
4433	piano 1	N	Classe II	55	34,9	---	33	---	33,6	---
4433	piano 2	N	Classe II	55	36,7	---	34,3	---	34,7	---
4433	piano 3	N	Classe II	55	37,8	---	32,8	---	33,3	---
4435	p. terra	SW	Classe III	60	35,5	---	34,6	---	34,8	---
4435	piano 1	SW	Classe III	60	37,9	---	34,8	---	35	---
4435	piano 2	SW	Classe III	60	39,3	---	35	---	35,3	---
4435	piano 3	SW	Classe III	60	38,8	---	35,3	---	35,6	---
4435	p. terra	NW	Classe III	60	46	---	39	---	39,1	---
4435	piano 1	NW	Classe III	60	46,5	---	39,3	---	39,4	---
4435	piano 2	NW	Classe III	60	46,7	---	39,9	---	39,9	---
4435	piano 3	NW	Classe III	60	47,3	---	40,6	---	40,7	---
4435	p. terra	NE	Classe III	60	44,4	---	37,9	---	38	---
4435	piano 1	NE	Classe III	60	45,4	---	38,4	---	38,4	---
4435	piano 2	NE	Classe III	60	46,4	---	38,9	---	39	---
4435	piano 3	NE	Classe III	60	46,9	---	40	---	40,1	---
4435	p. terra	SE	Classe III	60	33,3	---	33,7	---	33,8	---
4435	piano 1	SE	Classe III	60	33,5	---	33,7	---	33,9	---
4435	piano 2	SE	Classe III	60	33,7	---	33,8	---	33,9	---
4435	piano 3	SE	Classe III	60	34,7	---	34	---	34,2	---
4437	p. terra	N	Classe IV	65	42,5	---	36,2	---	36,4	---
4437	piano 1	N	Classe IV	65	43,6	---	37	---	37,2	---
4437	p. terra	E	Classe IV	65	41,2	---	36	---	36,2	---
4437	piano 1	E	Classe IV	65	40	---	35,6	---	35,7	---
4437	p. terra	N	Classe IV	65	41,2	---	36,4	---	36,7	---
4437	piano 1	N	Classe IV	65	41,7	---	37,1	---	37,2	---
4437	p. terra	W	Classe IV	65	38,9	---	34,4	---	34,6	---
4437	piano 1	W	Classe IV	65	39,5	---	34,8	---	35,1	---
4438	p. terra	N	Classe IV	65	38,5	---	35,3	---	35,6	---
4438	p. terra	N	Classe IV	65	35,2	---	34,5	---	34,8	---
4438	p. terra	W	Classe IV	65	35,7	---	33,5	---	33,8	---
4439	p. terra	N	Classe III	60	47,8	---	42	---	42	---
4439	piano 1	N	Classe III	60	50,3	---	43,2	---	43,2	---
4439	piano 2	N	Classe III	60	51,1	---	43,8	---	43,9	---
4439	piano 3	N	Classe III	60	52,3	---	46,4	---	46,4	---
4439	p. terra	S	Classe III	60	36,8	---	36,2	---	36,3	---
4439	piano 1	S	Classe III	60	37,9	---	37,1	---	37,2	---
4439	piano 2	S	Classe III	60	38,4	---	37,2	---	37,3	---
4439	piano 3	S	Classe III	60	39	---	37,5	---	37,5	---
4440	p. terra	S	Classe III	60	36,1	---	35,8	---	35,9	---
4440	piano 1	S	Classe III	60	37,3	---	36,8	---	36,8	---
4440	piano 2	S	Classe III	60	37,9	---	37	---	37	---
4440	piano 3	S	Classe III	60	38,8	---	37,3	---	37,3	---
4440	piano 4	S	Classe III	60	40,3	---	38	---	38	---
4440	piano 5	S	Classe III	60	42,9	---	39,2	---	39,3	---
4440	piano 6	S	Classe III	60	42,1	---	37,4	---	37,5	---
4440	p. terra	N	Classe III	60	37,5	---	37,2	---	37,3	---

Ricettore		Direzione	PCCA		Scenari					
					1A / AM		1A / PM		1B / PM	
Numero	Piano		Classe	Lim (6-22) dB(A)	L(6-22) dB(A)	L(6-22),diff dB	L(6-22) dB(A)	L(6-22),diff dB	L(6-22) dB(A)	L(6-22),diff dB
4440	piano 1	N	Classe III	60	37,9	---	37,8	---	37,9	---
4440	piano 2	N	Classe III	60	38,5	---	38	---	38	---
4440	piano 3	N	Classe III	60	39,5	---	38,2	---	38,3	---
4440	piano 4	N	Classe III	60	40,1	---	38,6	---	38,7	---
4440	piano 5	N	Classe III	60	41,3	---	39	---	39,1	---
4440	piano 6	N	Classe III	60	42,1	---	39,7	---	39,7	---
4440	piano 5	E	Classe III	60	49,7	---	45,2	---	45,2	---
4440	piano 6	E	Classe III	60	49,7	---	45,7	---	45,7	---
4441	p. terra	E	Classe III	60	40,5	---	37,4	---	37,5	---
4441	piano 1	E	Classe III	60	42,9	---	37,5	---	37,5	---
4441	piano 2	E	Classe III	60	43	---	37,6	---	37,6	---
4441	piano 3	E	Classe III	60	43,1	---	37,7	---	37,7	---
4441	piano 4	E	Classe III	60	43,4	---	38	---	38,1	---
4441	piano 5	E	Classe III	60	44,2	---	39	---	39,1	---
4441	piano 6	E	Classe III	60	44,7	---	39,4	---	39,4	---
4441	p. terra	N	Classe III	60	45,4	---	41,9	---	41,9	---
4441	piano 1	N	Classe III	60	48,5	---	44,7	---	44,7	---
4441	piano 2	N	Classe III	60	48,6	---	44,8	---	44,8	---
4441	piano 3	N	Classe III	60	48,9	---	44,9	---	45	---
4441	piano 4	N	Classe III	60	49	---	45,1	---	45,1	---
4441	piano 5	N	Classe III	60	49,3	---	45,4	---	45,4	---
4441	piano 6	N	Classe III	60	49,6	---	45,9	---	45,9	---
4441	p. terra	N	Classe III	60	48,2	---	42	---	42,1	---
4441	piano 1	N	Classe III	60	50,6	---	43,8	---	43,9	---
4441	piano 2	N	Classe III	60	50,6	---	44	---	44	---
4441	piano 3	N	Classe III	60	50,6	---	44,2	---	44,2	---
4441	piano 4	N	Classe III	60	50,7	---	44,7	---	44,7	---
4441	piano 5	N	Classe III	60	50,8	---	45,2	---	45,2	---
4441	piano 6	N	Classe III	60	50,9	---	45,5	---	45,5	---
4441	p. terra	N	Classe III	60	48,5	---	42,1	---	42,1	---
4441	piano 1	N	Classe III	60	51,1	---	44	---	44	---
4441	piano 2	N	Classe III	60	51,2	---	44,1	---	44,2	---
4441	piano 3	N	Classe III	60	51,2	---	44,3	---	44,3	---
4441	piano 4	N	Classe III	60	51,3	---	44,9	---	44,9	---
4441	piano 5	N	Classe III	60	51,4	---	45,3	---	45,3	---
4441	piano 6	N	Classe III	60	51,5	---	45,6	---	45,6	---
4441	p. terra	W	Classe III	60	42,8	---	40,1	---	40,1	---
4441	piano 1	W	Classe III	60	44,7	---	40,9	---	41	---
4441	piano 2	W	Classe III	60	44,9	---	41,2	---	41,2	---
4441	piano 3	W	Classe III	60	45,3	---	41,6	---	41,6	---
4441	piano 4	W	Classe III	60	45,6	---	42	---	42,1	---
4441	piano 5	W	Classe III	60	46	---	42,6	---	42,6	---
4441	piano 6	W	Classe III	60	46,4	---	43,5	---	43,5	---
4441	p. terra	S	Classe III	60	36	---	36,1	---	36,2	---
4441	piano 1	S	Classe III	60	36,3	---	36,1	---	36,3	---
4441	piano 2	S	Classe III	60	37,1	---	36,3	---	36,4	---
4441	piano 3	S	Classe III	60	36,4	---	36	---	36,2	---
4441	piano 4	S	Classe III	60	36,8	---	36,2	---	36,4	---
4441	piano 5	S	Classe III	60	38,6	---	37,6	---	37,8	---
4441	piano 6	S	Classe III	60	39,7	---	38,4	---	38,4	---
4443	p. terra	E	Classe III	60	41,7	---	39,4	---	39,5	---
4443	piano 1	E	Classe III	60	43,1	---	40,6	---	40,6	---
4443	piano 2	E	Classe III	60	44,3	---	41,2	---	41,2	---
4443	piano 3	E	Classe III	60	45,6	---	42,8	---	42,8	---
4443	piano 4	E	Classe III	60	46,7	---	44,8	---	44,8	---
4443	p. terra	N	Classe III	60	46,7	---	40,9	---	40,9	---
4443	piano 1	N	Classe III	60	48,5	---	41,4	---	41,4	---
4443	piano 2	N	Classe III	60	49,6	---	43,5	---	43,6	---
4443	piano 3	N	Classe III	60	50,4	---	45,3	---	45,3	---
4443	piano 4	N	Classe III	60	50,9	---	45,9	---	45,9	---
4443	p. terra	N	Classe III	60	37,6	---	35,1	---	35,2	---
4443	piano 1	N	Classe III	60	39,1	---	35,3	---	35,4	---
4443	piano 2	N	Classe III	60	39,9	---	35,7	---	35,8	---
4443	piano 3	N	Classe III	60	40,7	---	35,9	---	36,1	---
4443	piano 4	N	Classe III	60	41,5	---	36,8	---	36,9	---

Ricettore		Direzione	PCCA		Scenari					
					1A / AM		1A / PM		1B / PM	
Numero	Piano		Classe	Lim (6-22) dB(A)	L(6-22) dB(A)	L(6-22),diff dB	L(6-22) dB(A)	L(6-22),diff dB	L(6-22) dB(A)	L(6-22),diff dB
4443	p. terra	W	Classe III	60	37,3	---	34,6	---	34,8	---
4443	piano 1	W	Classe III	60	38,2	---	34,8	---	35	---
4443	piano 2	W	Classe III	60	38,8	---	34,9	---	35,1	---
4443	piano 3	W	Classe III	60	40	---	35,2	---	35,3	---
4443	piano 4	W	Classe III	60	41,1	---	35,7	---	35,9	---
4443	p. terra	S	Classe III	60	32,4	---	32,5	---	32,7	---
4443	piano 1	S	Classe III	60	33,2	---	32,7	---	32,8	---
4443	piano 2	S	Classe III	60	33,6	---	32,7	---	32,9	---
4443	piano 3	S	Classe III	60	33,8	---	32,5	---	32,6	---
4443	piano 4	S	Classe III	60	36,3	---	33,2	---	33,3	---
4443	p. terra	S	Classe III	60	35,4	---	33,6	---	33,7	---
4443	piano 1	S	Classe III	60	36,2	---	34	---	34	---
4443	piano 2	S	Classe III	60	37	---	34,5	---	34,6	---
4443	piano 3	S	Classe III	60	38,1	---	35	---	35,1	---
4443	piano 4	S	Classe III	60	39,8	---	36,5	---	36,5	---
4444	p. terra	E	Classe III	60	36,1	---	34,4	---	34,5	---
4444	piano 1	E	Classe III	60	37,6	---	34,2	---	34,4	---
4444	piano 2	E	Classe III	60	37,8	---	34,2	---	34,4	---
4444	piano 3	E	Classe III	60	37,9	---	34,2	---	34,3	---
4444	piano 4	E	Classe III	60	38,6	---	34,5	---	34,7	---
4444	p. terra	N	Classe III	60	39,1	---	36,2	---	36,3	---
4444	piano 1	N	Classe III	60	40,5	---	36,4	---	36,6	---
4444	piano 2	N	Classe III	60	41,4	---	36,7	---	36,8	---
4444	piano 3	N	Classe III	60	42,7	---	37	---	37,2	---
4444	piano 4	N	Classe III	60	44	---	37,6	---	37,7	---
4444	p. terra	N	Classe III	60	39,3	---	35,8	---	36	---
4444	piano 1	N	Classe III	60	40,7	---	36,1	---	36,2	---
4444	piano 2	N	Classe III	60	41,6	---	36,3	---	36,5	---
4444	piano 3	N	Classe III	60	42,9	---	36,6	---	36,8	---
4444	piano 4	N	Classe III	60	44,3	---	37,6	---	37,8	---
4444	p. terra	N	Classe III	60	34,9	---	35,5	---	35,7	---
4444	piano 1	N	Classe III	60	35,7	---	35,6	---	35,7	---
4444	piano 2	N	Classe III	60	36,6	---	35,8	---	35,9	---
4444	piano 3	N	Classe III	60	37	---	36	---	36,2	---
4444	piano 4	N	Classe III	60	37,9	---	36,6	---	36,7	---
4444	p. terra	N	Classe III	60	38,4	---	36,3	---	36,6	---
4444	piano 1	N	Classe III	60	41,8	---	36,6	---	36,8	---
4444	piano 2	N	Classe III	60	42	---	37,2	---	37,4	---
4444	piano 3	N	Classe III	60	43,8	---	37,5	---	37,9	---
4444	piano 4	N	Classe III	60	45,1	---	38,5	---	38,8	---
4444	p. terra	N	Classe III	60	37	---	36	---	36,3	---
4444	piano 1	N	Classe III	60	39,5	---	36,4	---	36,6	---
4444	piano 2	N	Classe III	60	41,7	---	36,6	---	36,9	---
4444	piano 3	N	Classe III	60	43,2	---	37,2	---	37,5	---
4444	piano 4	N	Classe III	60	44,2	---	38,6	---	39	---
4444	p. terra	N	Classe III	60	37	---	36,5	---	36,7	---
4444	piano 1	N	Classe III	60	38,4	---	36,8	---	37	---
4444	piano 2	N	Classe III	60	41,1	---	37,2	---	37,4	---
4444	piano 3	N	Classe III	60	43,1	---	37,5	---	37,9	---
4444	piano 4	N	Classe III	60	44	---	39,1	---	39,4	---
4444	p. terra	W	Classe III	60	36	---	35,2	---	35,5	---
4444	piano 1	W	Classe III	60	37,7	---	35,5	---	35,9	---
4444	piano 2	W	Classe III	60	41	---	35,9	---	36,4	---
4444	piano 3	W	Classe III	60	43	---	36,4	---	36,9	---
4444	piano 4	W	Classe III	60	43,6	---	38,3	---	38,7	---
4444	p. terra	S	Classe III	60	33,7	---	33,3	---	33,4	---
4444	piano 1	S	Classe III	60	36	---	33,3	---	33,5	---
4444	piano 2	S	Classe III	60	34,6	---	33	---	33,2	---
4444	piano 3	S	Classe III	60	33	---	32,9	---	33	---
4444	piano 4	S	Classe III	60	33	---	32,9	---	33,1	---
4444	p. terra	S	Classe III	60	32,9	---	32,9	---	33,2	---
4444	piano 1	S	Classe III	60	35,2	---	32,9	---	33,2	---
4444	piano 2	S	Classe III	60	33,4	---	32,3	---	32,4	---
4444	piano 3	S	Classe III	60	31,5	---	32,1	---	32,3	---
4444	piano 4	S	Classe III	60	32	---	32,4	---	32,6	---

Ricettore		Direzione	PCCA		Scenari					
					1A / AM		1A / PM		1B / PM	
Numero	Piano		Classe	Lim (6-22) dB(A)	L(6-22) dB(A)	L(6-22),diff dB	L(6-22) dB(A)	L(6-22),diff dB	L(6-22) dB(A)	L(6-22),diff dB
4444	p. terra	S	Classe III	60	32,5	---	33,1	---	33,2	---
4444	piano 1	S	Classe III	60	31,9	---	32,6	---	32,7	---
4444	piano 2	S	Classe III	60	31,8	---	32,5	---	32,6	---
4444	piano 3	S	Classe III	60	31,9	---	32,6	---	32,7	---
4444	piano 4	S	Classe III	60	32,4	---	32,8	---	32,9	---
4445	p. terra	SE	Classe II	55	32	---	32,6	---	32,7	---
4445	piano 1	SE	Classe II	55	32,4	---	32,8	---	32,9	---
4445	p. terra	SW	Classe II	55	34,1	---	34,1	---	34,2	---
4445	piano 1	SW	Classe II	55	35,6	---	34,3	---	34,5	---
4445	p. terra	NE	Classe II	55	33,7	---	32,8	---	33	---
4445	piano 1	NE	Classe II	55	34,2	---	33	---	33,2	---
4446	p. terra	NE	Classe II	55	32,4	---	33,2	---	33,4	---
4446	piano 1	NE	Classe II	55	32,8	---	33,3	---	33,5	---
4446	p. terra	NW	Classe II	55	35,4	---	34,3	---	34,5	---
4446	piano 1	NW	Classe II	55	35,7	---	34,4	---	34,6	---
4446	p. terra	SW	Classe II	55	33,8	---	33,2	---	33,4	---
4446	piano 1	SW	Classe II	55	37,6	---	33,4	---	33,6	---
4446	p. terra	SE	Classe II	55	32,5	---	32,9	---	33,1	---
4446	piano 1	SE	Classe II	55	33,2	---	32,9	---	33,2	---
4447	p. terra	NE	Classe II	55	31,9	---	32,5	---	32,6	---
4447	piano 1	NE	Classe II	55	33,3	---	32,6	---	32,8	---
4447	p. terra	NW	Classe II	55	37,6	---	35,7	---	36,1	---
4447	piano 1	NW	Classe II	55	38,8	---	35,2	---	35,7	---
4447	p. terra	SW	Classe II	55	35,9	---	34,2	---	34,7	---
4447	piano 1	SW	Classe II	55	38,6	---	34,7	---	35,3	---
4447	p. terra	SE	Classe II	55	30,8	---	31,5	---	31,7	---
4447	piano 1	SE	Classe II	55	31,2	---	31,6	---	31,8	---
4449	p. terra	SE	Classe III	60	34,1	---	33,5	---	33,8	---
4449	piano 1	SE	Classe III	60	35,8	---	33,6	---	34	---
4449	p. terra	SW	Classe III	60	34,9	---	33,8	---	34,2	---
4449	piano 1	SW	Classe III	60	36,4	---	34,2	---	34,7	---
4449	p. terra	NW	Classe III	60	35,9	---	34,6	---	34,9	---
4449	piano 1	NW	Classe III	60	38,3	---	35	---	35,4	---
4449	p. terra	NE	Classe III	60	33,5	---	33,3	---	33,5	---
4449	piano 1	NE	Classe III	60	33,8	---	33,4	---	33,6	---
4450	p. terra	SE	Classe III	60	33,4	---	32,3	---	32,7	---
4450	piano 1	SE	Classe III	60	30,2	---	30,3	---	30,6	---
4450	piano 2	SE	Classe III	60	32	---	30,8	---	31	---
4450	p. terra	SW	Classe III	60	31	---	31,5	---	31,9	---
4450	piano 1	SW	Classe III	60	33,2	---	32,1	---	32,9	---
4450	piano 2	SW	Classe III	60	34,8	---	32,8	---	33,7	---
4450	piano 1	SW	Classe III	60	38,8	---	33,4	---	34,3	---
4450	piano 2	SW	Classe III	60	41	---	34,4	---	35,3	---
4450	p. terra	SW	Classe III	60	35,2	---	33,5	---	33,9	---
4450	piano 1	SW	Classe III	60	38,2	---	33,8	---	34,4	---
4450	piano 2	SW	Classe III	60	40,8	---	34,5	---	35,4	---
4450	p. terra	NW	Classe III	60	36,1	---	34,3	---	34,8	---
4450	piano 1	NW	Classe III	60	38,7	---	34,7	---	35,3	---
4450	piano 2	NW	Classe III	60	41,7	---	35,6	---	36,4	---
4450	p. terra	NE	Classe III	60	32,3	---	32,8	---	33	---
4450	piano 1	NE	Classe III	60	33	---	33	---	33,2	---
4450	piano 2	NE	Classe III	60	35,7	---	33,5	---	33,7	---
4451	p. terra	NE	Classe II	55	41,4	---	38,3	---	38,3	---
4451	piano 1	NE	Classe II	55	43,8	---	40,3	---	40,3	---
4451	piano 2	NE	Classe II	55	45,6	---	42,2	---	42,2	---
4451	piano 3	NE	Classe II	55	46,3	---	42,6	---	42,6	---
4451	piano 4	NE	Classe II	55	47	---	43,6	---	43,6	---
4451	piano 5	NE	Classe II	55	47,4	---	44,2	---	44,2	---
4451	piano 6	NE	Classe II	55	47,7	---	44,8	---	44,8	---
4451	p. terra	SE	Classe II	55	30,7	---	31,7	---	31,7	---
4451	piano 1	SE	Classe II	55	30,8	---	31,7	---	31,8	---
4451	piano 2	SE	Classe II	55	30,9	---	31,7	---	31,8	---
4451	piano 3	SE	Classe II	55	31,1	---	31,8	---	31,9	---
4451	piano 4	SE	Classe II	55	31,3	---	31,9	---	32	---
4451	piano 5	SE	Classe II	55	32	---	32,3	---	32,4	---

Ricettore		Direzione	PCCA		Scenari					
					1A / AM		1A / PM		1B / PM	
Numero	Piano		Classe	Lim (6-22) dB(A)	L(6-22) dB(A)	L(6-22),diff dB	L(6-22) dB(A)	L(6-22),diff dB	L(6-22) dB(A)	L(6-22),diff dB
4451	piano 6	SE	Classe II	55	29,1	---	29,9	---	30,1	---
4451	piano 2	SW	Classe II	55	33,9	---	32,3	---	32,5	---
4451	piano 3	SW	Classe II	55	35,9	---	32,8	---	33	---
4451	piano 4	SW	Classe II	55	37,7	---	33,4	---	33,6	---
4451	piano 5	SW	Classe II	55	39,2	---	34,1	---	34,3	---
4451	piano 6	SW	Classe II	55	41,3	---	36	---	36,2	---
4451	p. terra	NW	Classe II	55	39,6	---	39,2	---	39,2	---
4451	piano 1	NW	Classe II	55	41,1	---	40,7	---	40,7	---
4451	piano 2	NW	Classe II	55	42	---	41	---	41	---
4451	piano 3	NW	Classe II	55	42,6	---	41,5	---	41,6	---
4451	piano 4	NW	Classe II	55	44,1	---	42,6	---	42,7	---
4451	piano 5	NW	Classe II	55	45	---	43,3	---	43,4	---
4451	piano 6	NW	Classe II	55	46	---	44,1	---	44,2	---
4452	p. terra	NE	Classe II	55	31,6	---	32	---	32,1	---
4452	piano 1	NE	Classe II	55	32,1	---	32,2	---	32,3	---
4452	p. terra	NW	Classe II	55	35,4	---	33,3	---	33,5	---
4452	piano 1	NW	Classe II	55	36,8	---	33,7	---	33,8	---
4452	p. terra	SW	Classe II	55	33,1	---	33,7	---	33,8	---
4452	piano 1	SW	Classe II	55	33,4	---	33,5	---	33,7	---
4452	p. terra	SE	Classe II	55	31,8	---	32,4	---	32,5	---
4452	piano 1	SE	Classe II	55	31,6	---	32,1	---	32,3	---
4453	p. terra	NE	Classe II	55	31,3	---	31,4	---	31,5	---
4453	piano 1	NE	Classe II	55	31	---	31,3	---	31,5	---
4453	piano 2	NE	Classe II	55	31,7	---	31,6	---	31,7	---
4453	p. terra	NW	Classe II	55	36,2	---	35,6	---	35,7	---
4453	piano 1	NW	Classe II	55	36,8	---	35,9	---	36	---
4453	piano 2	NW	Classe II	55	37,5	---	36,1	---	36,2	---
4453	p. terra	NW	Classe II	55	36,5	---	35	---	35,1	---
4453	piano 1	NW	Classe II	55	37,2	---	35,3	---	35,4	---
4453	piano 2	NW	Classe II	55	38,4	---	35,5	---	35,7	---
4453	p. terra	SW	Classe II	55	33,5	---	33,4	---	33,7	---
4453	piano 1	SW	Classe II	55	34,3	---	33,6	---	33,9	---
4453	piano 2	SW	Classe II	55	35,9	---	33,9	---	34,2	---
4453	p. terra	SW	Classe II	55	31,9	---	32,3	---	32,5	---
4453	piano 1	SW	Classe II	55	32,5	---	32,5	---	32,7	---
4453	piano 2	SW	Classe II	55	33,7	---	32,8	---	33,1	---
4453	p. terra	SW	Classe II	55	30,3	---	30,7	---	31	---
4453	piano 1	SW	Classe II	55	30,8	---	30,9	---	31,2	---
4453	piano 2	SW	Classe II	55	31,8	---	31,2	---	31,6	---
4453	p. terra	SE	Classe II	55	30,3	---	30,8	---	30,9	---
4453	piano 1	SE	Classe II	55	30,9	---	30,9	---	31	---
4453	piano 2	SE	Classe II	55	29,3	---	29,8	---	30	---
4454	p. terra	NE	Classe II	55	31,7	---	32	---	32,2	---
4454	piano 1	NE	Classe II	55	32,2	---	32,2	---	32,4	---
4454	piano 2	NE	Classe II	55	33,1	---	32,5	---	32,8	---
4454	p. terra	NW	Classe II	55	33	---	33,4	---	33,6	---
4454	piano 1	NW	Classe II	55	33,1	---	33,2	---	33,4	---
4454	piano 2	NW	Classe II	55	34,6	---	33,5	---	33,8	---
4454	p. terra	SW	Classe II	55	32,7	---	32,2	---	32,4	---
4454	piano 1	SW	Classe II	55	34,9	---	32,6	---	32,8	---
4454	piano 2	SW	Classe II	55	38	---	33	---	33,3	---
4454	p. terra	SE	Classe II	55	28,9	---	29,7	---	29,9	---
4454	piano 1	SE	Classe II	55	28,7	---	29,6	---	29,8	---
4454	piano 2	SE	Classe II	55	29	---	29,7	---	29,9	---
4455	p. terra	SE	Classe III	60	36,7	---	37,4	---	37,4	---
4455	p. terra	NW	Classe III	60	41,5	---	40,2	---	40,3	---
4455	p. terra	SW	Classe III	60	40,5	---	40,2	---	40,2	---
4457	p. terra	SE	Classe III	60	40,3	---	40,1	---	40,2	---
4457	piano 1	SE	Classe III	60	42,8	---	42	---	42	---
4457	p. terra	NE	Classe III	60	40,4	---	39,8	---	39,8	---
4457	piano 1	NE	Classe III	60	41,8	---	40,9	---	40,9	---
4457	p. terra	NE	Classe III	60	43	---	41,5	---	41,6	---
4457	piano 1	NE	Classe III	60	45,3	---	43,2	---	43,2	---
4457	p. terra	NW	Classe III	60	47,2	---	43,8	---	43,8	---
4457	piano 1	NW	Classe III	60	53,3	---	48,9	---	48,9	---

Ricettore		Direzione	PCCA		Scenari					
					1A / AM		1A / PM		1B / PM	
Numero	Piano		Classe	Lim (6-22) dB(A)	L(6-22) dB(A)	L(6-22),diff dB	L(6-22) dB(A)	L(6-22),diff dB	L(6-22) dB(A)	L(6-22),diff dB
4457	p. terra	SW	Classe III	60	54,4	---	52,8	---	52,8	---
4457	piano 1	SW	Classe III	60	58,5	---	57,3	---	57,3	---
4457	p. terra	SW	Classe III	60	56,3	---	55	---	55	---
4457	piano 1	SW	Classe III	60	57,6	---	55,8	---	55,8	---
4459	p. terra	SW	Classe III	60	52,3	---	50,7	---	50,7	---
4459	piano 1	SW	Classe III	60	53,4	---	51,3	---	51,3	---
4459	piano 2	SW	Classe III	60	54	---	52,2	---	52,2	---
4459	p. terra	NW	Classe III	60	44,3	---	42,8	---	42,8	---
4459	piano 1	NW	Classe III	60	47,4	---	44,9	---	45	---
4459	piano 2	NW	Classe III	60	52,9	---	51	---	51	---
4459	p. terra	NW	Classe III	60	43	---	41,9	---	41,9	---
4459	piano 1	NW	Classe III	60	46,9	---	45,7	---	45,7	---
4459	piano 2	NW	Classe III	60	50,8	---	50,5	---	50,5	---
4459	p. terra	NE	Classe III	60	42,1	---	39,7	---	39,8	---
4459	piano 1	NE	Classe III	60	46	---	43,3	---	43,3	---
4459	piano 2	NE	Classe III	60	47,4	---	45,1	---	45,2	---
4459	p. terra	NE	Classe III	60	36,1	---	36,1	---	36,2	---
4459	piano 1	NE	Classe III	60	39,6	---	38,3	---	38,3	---
4459	piano 2	NE	Classe III	60	42,1	---	39,2	---	39,2	---
4459	p. terra	SE	Classe III	60	38,4	---	37,2	---	37,3	---
4459	piano 1	SE	Classe III	60	41,4	---	39,8	---	39,8	---
4459	piano 2	SE	Classe III	60	42,9	---	40,9	---	40,9	---
4462	p. terra	NE	Classe III	60	34,3	---	34,1	---	34,1	---
4462	piano 1	NE	Classe III	60	36,8	---	35,7	---	35,8	---
4462	p. terra	SE	Classe III	60	40,1	---	39,8	---	39,8	---
4462	piano 1	SE	Classe III	60	41,6	---	40,9	---	40,9	---
4462	p. terra	SW	Classe III	60	50	---	45,9	---	45,9	---
4462	piano 1	SW	Classe III	60	51,1	---	46,7	---	46,7	---
4462	p. terra	NW	Classe III	60	51,4	---	48,4	---	48,4	---
4462	piano 1	NW	Classe III	60	53	---	49,2	---	49,2	---
4463	p. terra	NW	Classe II	55	48,7	---	41	---	41	---
4463	piano 1	NW	Classe II	55	49,9	---	42,3	---	42,3	---
4463	piano 2	NW	Classe II	55	50,5	---	42,6	---	42,6	---
4463	piano 3	NW	Classe II	55	50,5	---	43	---	43	---
4463	p. terra	NE	Classe II	55	44,4	---	39,5	---	39,5	---
4463	piano 1	NE	Classe II	55	45,2	---	39,9	---	39,9	---
4463	piano 2	NE	Classe II	55	45,5	---	40,4	---	40,4	---
4463	piano 3	NE	Classe II	55	45,3	---	40,9	---	40,9	---
4463	p. terra	SE	Classe II	55	31,5	---	31,9	---	32	---
4463	piano 1	SE	Classe II	55	31,9	---	32	---	32,1	---
4463	piano 2	SE	Classe II	55	32,1	---	32,1	---	32,2	---
4463	piano 3	SE	Classe II	55	33,8	---	32,7	---	32,7	---
4463	p. terra	SW	Classe II	55	39,1	---	35,4	---	35,5	---
4463	piano 1	SW	Classe II	55	43,7	---	38,5	---	38,6	---
4463	piano 2	SW	Classe II	55	45,7	---	40,8	---	40,8	---
4463	piano 3	SW	Classe II	55	46,1	---	41	---	41	---
4463	p. terra	NW	Classe II	55	40,4	---	36	---	36,1	---
4463	piano 1	NW	Classe II	55	46,1	---	39,2	---	39,2	---
4463	piano 2	NW	Classe II	55	48,6	---	41,1	---	41,2	---
4463	piano 3	NW	Classe II	55	49	---	41,8	---	41,9	---
4463	p. terra	SW	Classe II	55	46,1	---	38,8	---	38,8	---
4463	piano 1	SW	Classe II	55	48	---	41,1	---	41,1	---
4463	piano 2	SW	Classe II	55	49,6	---	42,5	---	42,5	---
4463	piano 3	SW	Classe II	55	49,8	---	42,7	---	42,8	---
4465	p. terra	NE	Classe II	55	28	---	28,8	---	28,9	---
4465	piano 1	NE	Classe II	55	28,6	---	28,9	---	29	---
4465	piano 2	NE	Classe II	55	28,8	---	28,7	---	28,9	---
4465	p. terra	NW	Classe II	55	38,2	---	35,3	---	35,3	---
4465	piano 1	NW	Classe II	55	41,8	---	37,4	---	37,4	---
4465	piano 2	NW	Classe II	55	44,3	---	40,1	---	40,1	---
4465	p. terra	SW	Classe II	55	43,1	---	40,1	---	40,1	---
4465	piano 1	SW	Classe II	55	43,9	---	40,6	---	40,6	---
4465	piano 2	SW	Classe II	55	44,1	---	40,9	---	40,9	---
4465	p. terra	SE	Classe II	55	27,5	---	28,6	---	28,7	---
4465	piano 1	SE	Classe II	55	27,7	---	28,6	---	28,7	---

Ricettore		Direzione	PCCA		Scenari					
					1A / AM		1A / PM		1B / PM	
Numero	Piano		Classe	Lim (6-22) dB(A)	L(6-22) dB(A)	L(6-22),diff dB	L(6-22) dB(A)	L(6-22),diff dB	L(6-22) dB(A)	L(6-22),diff dB
4465	piano 2	SE	Classe II	55	28,3	---	28,9	---	29	---
4467	p. terra	NW	Classe II	55	31,7	---	31,7	---	31,8	---
4467	piano 1	NW	Classe II	55	33,9	---	32,2	---	32,3	---
4467	p. terra	NE	Classe II	55	29,9	---	29,4	---	29,5	---
4467	piano 1	NE	Classe II	55	31,2	---	29,7	---	29,9	---
4467	p. terra	SW	Classe II	55	30	---	30,6	---	30,8	---
4467	piano 1	SW	Classe II	55	30,9	---	30,9	---	31,1	---
4468	p. terra	SW	Classe II	55	30,4	---	30,6	---	30,7	---
4468	piano 1	SW	Classe II	55	31,3	---	30,7	---	30,8	---
4468	p. terra	NE	Classe II	55	29,2	---	29,5	---	29,7	---
4468	piano 1	NE	Classe II	55	29,8	---	29,8	---	30	---
4468	p. terra	NW	Classe II	55	33	---	32,2	---	32,3	---
4468	piano 1	NW	Classe II	55	35,7	---	33	---	33,1	---
4469	p. terra	NW	Classe III	60	31,5	---	31,5	---	31,5	---
4469	piano 1	NW	Classe III	60	32,8	---	32,1	---	32,2	---
4470	p. terra	SW	Classe III	60	29,8	---	29,6	---	29,7	---
4470	p. terra	NW	Classe III	60	31	---	30,3	---	30,4	---
5145	p. terra	SE	Classe III	60	40,6	---	40,1	---	40,2	---
5145	p. terra	SW	Classe III	60	46,4	---	46,6	---	46,7	---
5149	p. terra	SW	Classe III	60	40,2	---	40,2	---	40,3	---
5149	piano 1	SW	Classe III	60	44,9	---	44,6	---	44,6	---
5149	piano 2	SW	Classe III	60	48,2	---	47,7	---	47,7	---
5149	piano 3	SW	Classe III	60	48,7	---	48	---	48,1	---
5149	piano 4	SW	Classe III	60	49,2	---	48,2	---	48,3	---
5149	piano 5	SW	Classe III	60	49,4	---	48,4	---	48,5	---
5149	p. terra	SE	Classe III	60	36,7	---	35,6	---	35,8	---
5149	piano 1	SE	Classe III	60	38,9	---	37,4	---	37,5	---
5149	piano 2	SE	Classe III	60	42,6	---	39,8	---	39,9	---
5149	piano 3	SE	Classe III	60	47,1	---	45,6	---	45,6	---
5149	piano 4	SE	Classe III	60	50	---	48,8	---	48,8	---
5149	piano 5	SE	Classe III	60	50	---	48,7	---	48,7	---
5151	p. terra	NE	Classe III	60	33,1	---	33,5	---	33,8	---
5151	p. terra	SE	Classe III	60	33,8	---	34	---	34,1	---
5151	p. terra	SW	Classe III	60	32,5	---	32,8	---	33,1	---
5155	p. terra	SW	Classe II	55	32,7	---	33	---	33,2	---
5155	p. terra	NE	Classe II	55	31,2	---	31,4	---	31,7	---
5155	p. terra	NW	Classe II	55	29,6	---	30,2	---	30,9	---
5155	p. terra	SW	Classe II	55	32,8	---	33,1	---	33,3	---
5155	p. terra	NW	Classe II	55	31,2	---	31,5	---	32,1	---
5155	p. terra	NE	Classe II	55	32,5	---	32,7	---	33	---
5155	p. terra	S	Classe II	55	34,3	---	34,3	---	34,5	---
5156	p. terra	E	Classe I	50	31,6	---	32	---	32,1	---
5156	piano 1	E	Classe I	50	32,8	---	32,6	---	32,7	---
6106	p. terra	SW	Classe III	60	34,4	---	32,5	---	32,8	---
6106	p. terra	NW	Classe III	60	33,9	---	33,2	---	33,6	---
6107	p. terra	NE	Classe III	60	32	---	31,4	---	31,6	---
6107	piano 1	NE	Classe III	60	32,7	---	31,4	---	31,6	---
6107	piano 2	NE	Classe III	60	32,5	---	31,4	---	31,6	---
6107	p. terra	SW	Classe III	60	31,1	---	31,6	---	31,9	---
6107	piano 1	SW	Classe III	60	31,7	---	31,6	---	32	---
6107	piano 2	SW	Classe III	60	33,6	---	32,1	---	32,7	---
6107	p. terra	NW	Classe III	60	33,4	---	33,5	---	33,7	---
6107	piano 1	NW	Classe III	60	34,7	---	33,9	---	34,1	---
6107	piano 2	NW	Classe III	60	38	---	34,5	---	35,2	---
6108	p. terra	NW	Classe II	55	35,2	---	33,9	---	34,2	---
6108	p. terra	SW	Classe II	55	32,7	---	32,4	---	32,7	---
6108	p. terra	NE	Classe II	55	31	---	31,2	---	31,5	---
6109	p. terra	NE	Classe II	55	32,8	---	31,5	---	31,7	---
6109	piano 1	NE	Classe II	55	34,2	---	32,4	---	32,5	---
6109	piano 2	NE	Classe II	55	34,4	---	32,7	---	32,8	---
6109	p. terra	SW	Classe II	55	32,1	---	31,8	---	32,1	---
6109	piano 1	SW	Classe II	55	33,8	---	31,9	---	32,4	---
6109	piano 2	SW	Classe II	55	38,1	---	32,3	---	33,3	---
6109	p. terra	NW	Classe II	55	33,6	---	33,6	---	33,8	---
6109	piano 1	NW	Classe II	55	34,5	---	33,6	---	33,9	---

Ricettore		Direzione	PCCA		Scenari					
					1A / AM		1A / PM		1B / PM	
Numero	Piano		Classe	Lim (6-22) dB(A)	L(6-22) dB(A)	L(6-22),diff dB	L(6-22) dB(A)	L(6-22),diff dB	L(6-22) dB(A)	L(6-22),diff dB
6109	piano 2	NW	Classe II	55	39,6	---	34	---	34,5	---
6112	p. terra	NW	Classe II	55	31,4	---	32,1	---	32,3	---
6112	p. terra	NE	Classe II	55	31	---	31,1	---	31,2	---
6113	p. terra	NW	Classe II	55	32,1	---	32,5	---	32,7	---
6113	piano 1	NW	Classe II	55	32,8	---	32,7	---	32,9	---
6113	p. terra	SW	Classe II	55	31,5	---	31,5	---	31,7	---
6113	piano 1	SW	Classe II	55	32,5	---	31,8	---	32,1	---
6113	p. terra	SE	Classe II	55	28,2	---	29,1	---	29,3	---
6113	piano 1	SE	Classe II	55	28,6	---	29,3	---	29,4	---
6113	p. terra	NE	Classe II	55	31,1	---	31,5	---	31,6	---
6113	piano 1	NE	Classe II	55	31,8	---	31,5	---	31,6	---
6115	p. terra	SW	Classe II	55	29,8	---	29,9	---	30,3	---
6115	piano 1	SW	Classe II	55	31	---	30,3	---	30,7	---
6115	p. terra	NW	Classe II	55	32,2	---	32,5	---	32,7	---
6115	piano 1	NW	Classe II	55	33	---	32,7	---	32,9	---
6115	p. terra	NE	Classe II	55	29,3	---	30	---	30,1	---
6115	piano 1	NE	Classe II	55	29,7	---	30,2	---	30,3	---
6116	p. terra	NW	Classe II	55	31,9	---	32,3	---	32,4	---
6116	piano 1	NW	Classe II	55	32,3	---	32,3	---	32,4	---
6116	piano 2	NW	Classe II	55	32,7	---	32,4	---	32,5	---
6116	piano 3	NW	Classe II	55	33,6	---	32,6	---	32,7	---
6116	piano 4	NW	Classe II	55	35	---	32,8	---	32,9	---
6116	piano 5	NW	Classe II	55	35,8	---	33,3	---	33,4	---
6116	p. terra	SW	Classe II	55	30,6	---	30,4	---	30,7	---
6116	piano 1	SW	Classe II	55	32	---	30,6	---	30,8	---
6116	piano 2	SW	Classe II	55	33,3	---	30,8	---	31,1	---
6116	piano 3	SW	Classe II	55	35	---	31,1	---	31,4	---
6116	piano 4	SW	Classe II	55	36,6	---	31,5	---	31,8	---
6116	piano 5	SW	Classe II	55	37,9	---	32,2	---	32,6	---
6116	p. terra	SE	Classe II	55	27,1	---	28,3	---	28,4	---
6116	piano 1	SE	Classe II	55	27,1	---	28,3	---	28,4	---
6116	piano 2	SE	Classe II	55	27,2	---	28,3	---	28,4	---
6116	piano 3	SE	Classe II	55	27,2	---	28,3	---	28,5	---
6116	piano 4	SE	Classe II	55	27,3	---	28,4	---	28,5	---
6116	piano 5	SE	Classe II	55	27,8	---	28,6	---	28,7	---
6116	p. terra	SE	Classe II	55	27,7	---	28,8	---	29	---
6116	piano 1	SE	Classe II	55	27,7	---	28,9	---	29	---
6116	piano 2	SE	Classe II	55	27,8	---	28,9	---	29	---
6116	piano 3	SE	Classe II	55	27,8	---	28,9	---	29	---
6116	piano 4	SE	Classe II	55	27,9	---	28,9	---	29	---
6116	piano 5	SE	Classe II	55	28,4	---	29,1	---	29,2	---
6116	p. terra	NE	Classe II	55	31,5	---	31	---	31,1	---
6116	piano 1	NE	Classe II	55	34	---	31,6	---	31,7	---
6116	piano 2	NE	Classe II	55	37,2	---	32,2	---	32,2	---
6116	piano 3	NE	Classe II	55	38,3	---	34,3	---	34,3	---
6116	piano 4	NE	Classe II	55	41,6	---	35,3	---	35,4	---
6116	piano 5	NE	Classe II	55	44,1	---	37,6	---	37,6	---
6117	p. terra	SW	Classe II	55	33,5	---	32,7	---	32,8	---
6117	piano 1	SW	Classe II	55	36,8	---	34,4	---	34,5	---
6117	piano 2	SW	Classe II	55	38,5	---	36,6	---	36,7	---
6117	piano 3	SW	Classe II	55	39,3	---	36,9	---	37	---
6117	piano 4	SW	Classe II	55	42,7	---	37,9	---	37,9	---
6117	piano 5	SW	Classe II	55	45,5	---	40,4	---	40,4	---
6117	piano 6	SW	Classe II	55	46,5	---	40,8	---	40,8	---
6117	p. terra	SW	Classe II	55	38,1	---	34,4	---	34,5	---
6117	piano 1	SW	Classe II	55	39,4	---	35,9	---	36	---
6117	piano 2	SW	Classe II	55	42	---	37,5	---	37,5	---
6117	piano 3	SW	Classe II	55	42,1	---	37,5	---	37,5	---
6117	piano 4	SW	Classe II	55	42,1	---	37,5	---	37,6	---
6117	piano 5	SW	Classe II	55	42,4	---	37,7	---	37,7	---
6117	piano 6	SW	Classe II	55	42,7	---	37,9	---	37,9	---
6117	p. terra	NE	Classe II	55	32,4	---	31,3	---	31,4	---
6117	piano 1	NE	Classe II	55	33,1	---	31,6	---	31,7	---
6117	piano 2	NE	Classe II	55	32,6	---	31,1	---	31,2	---
6117	piano 3	NE	Classe II	55	32,5	---	30,9	---	30,9	---

Ricettore		Direzione	PCCA		Scenari					
					1A / AM		1A / PM		1B / PM	
Numero	Piano		Classe	Lim (6-22) dB(A)	L(6-22) dB(A)	L(6-22),diff dB	L(6-22) dB(A)	L(6-22),diff dB	L(6-22) dB(A)	L(6-22),diff dB
6117	piano 4	NE	Classe II	55	34	---	31,1	---	31,1	---
6117	piano 5	NE	Classe II	55	34,6	---	31,4	---	31,5	---
6117	piano 6	NE	Classe II	55	36,1	---	33,2	---	33,2	---
6117	p. terra	NE	Classe II	55	41	---	35,8	---	35,8	---
6117	piano 1	NE	Classe II	55	41,6	---	36,3	---	36,3	---
6117	piano 2	NE	Classe II	55	41,5	---	36,5	---	36,5	---
6117	piano 3	NE	Classe II	55	41,6	---	36,8	---	36,8	---
6117	piano 4	NE	Classe II	55	41,8	---	37,2	---	37,2	---
6117	piano 5	NE	Classe II	55	42,3	---	38,2	---	38,3	---
6117	piano 6	NE	Classe II	55	42,7	---	39,1	---	39,1	---
6117	p. terra	NW	Classe II	55	33,4	---	32,8	---	32,9	---
6117	piano 1	NW	Classe II	55	34,9	---	33,2	---	33,3	---
6117	piano 2	NW	Classe II	55	37,3	---	34	---	34,1	---
6117	piano 3	NW	Classe II	55	39,3	---	35,2	---	35,2	---
6117	piano 4	NW	Classe II	55	44,8	---	38,7	---	38,8	---
6117	piano 5	NW	Classe II	55	47,7	---	42,2	---	42,2	---
6117	piano 6	NW	Classe II	55	48,7	---	42,8	---	42,9	---
R5	p. terra	SW	Classe II	55	34,6	---	35,2	---	55,5	0,5
R5	p. terra	NE	Classe II	55	33,7	---	34,4	---	52,6	---

Tabelle livelli in facciata ante e post mitigazione

COMMESSA	LOTTO	CODIFICA	DOCUMENTO	REV.	FOGLIO
NB1R	09	D 69 RG	CA0000	A	14 di 20

3 SCENARI 2

3.1 Localizzazione e dati di input

Aree di cantiere relative al Lotto 9 prossime al Villaggio degli Sposi, in assenza di barriere antirumore

2A | AM

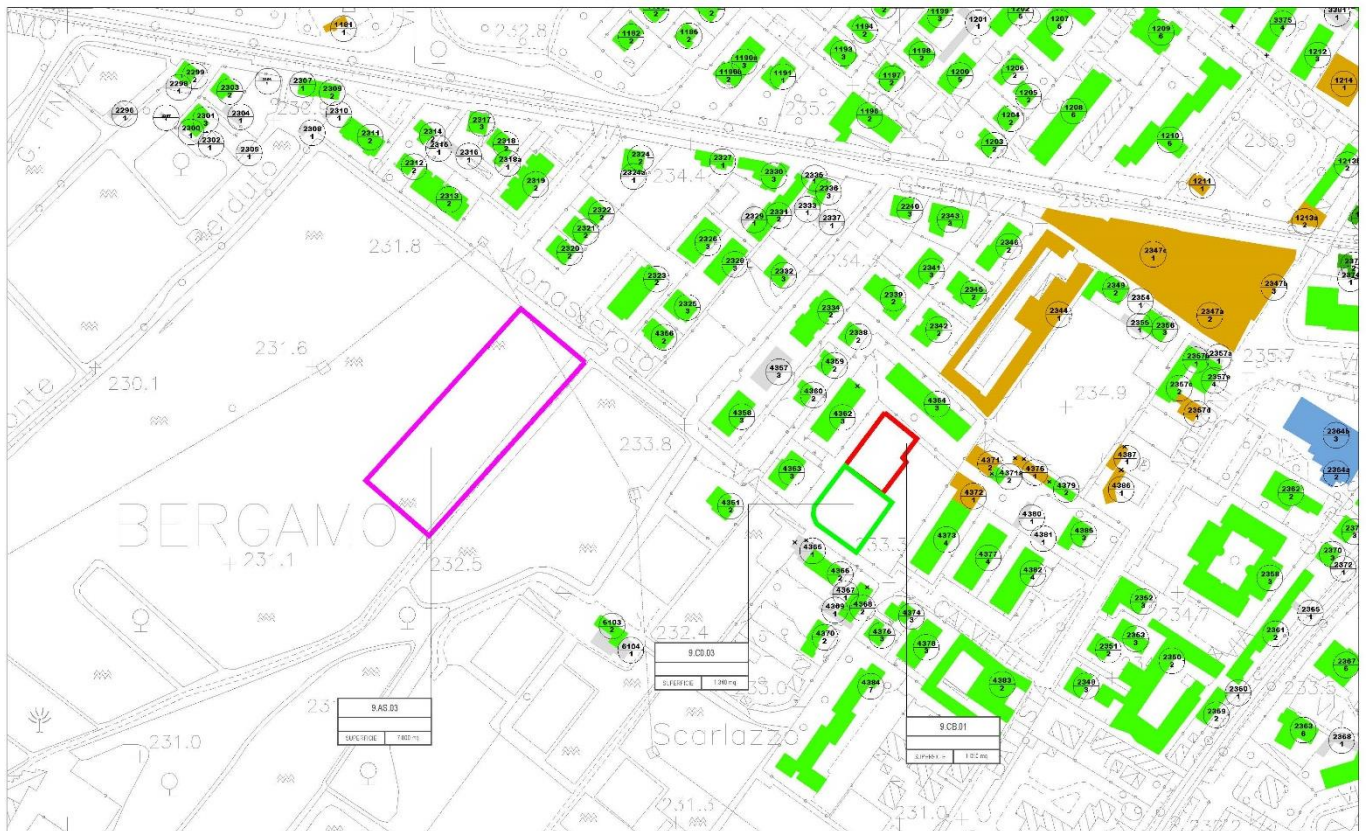

Dati di input: Aree di cantiere Lotto 9

9AS.03	Mezzi di cantiere	% impiego	% operatività effettiva	Lp [dB(A)]	Lp pesato [dB(A)]
	Pala meccanica	100%	50%	102,6	99,6
	Pala meccanica	100%	50%	102,6	99,6
	Escavatore	100%	50%	106	103,0
	Escavatore	100%	50%	106	103,0
	Gruppo elettrogeno	100%	100%	99,4	99,4
	Autocarro	100%	100%	100	100

9CO.03	Mezzi di cantiere	% impiego	% operatività effettiva	Lp [dB(A)]	Lp pesato [dB(A)]
	Gruppo elettrogeno	100%	50%	99,4	99,4
	Gru leggera	100%	50%	100	97
	Impianto aria compressa	100%	50%	99,4	99,4
	Impianto drenaggio acque	100%	100%	98,7	98,7
	Autocarro	100%	100%	100	100

9CB.01	Mezzi di cantiere	% impiego	% operatività effettiva	Lp [dB(A)]	Lp pesato [dB(A)]
	Gruppo elettrogeno	100%	50%	99,4	99,4
	Centrale termica	100%	100%	100	100
	Autocarro	100%	100%	100	100



PROGETTO DEFINITIVO
LINEA PONTE SP – BERGAMO - MONTELLO
Raddoppio Ponte San Pietro-Bergamo-Montello. Lotto 9: Opere civili e impianti tecnologici di piazzale per il completamento del raddoppio della linea Ponte San Pietro - Bergamo e per lo spostamento provvisorio della linea Treviglio – Bergamo
Documento di risposta alla richiesta di integrazioni di cui alla nota MiTE prot. 1158 del 03.03.2022

Tabelle livelli in facciata ante e post mitigazione

COMMESSA	LOTTO	CODIFICA	DOCUMENTO	REV.	FOGLIO
NB1R	09	D 69 RG	CA0000	A	16 di 20

Aree di cantiere relative al Lotto 9 prossime al Villaggio degli Sposi, con presenza di barriere antirumore

2A | PM

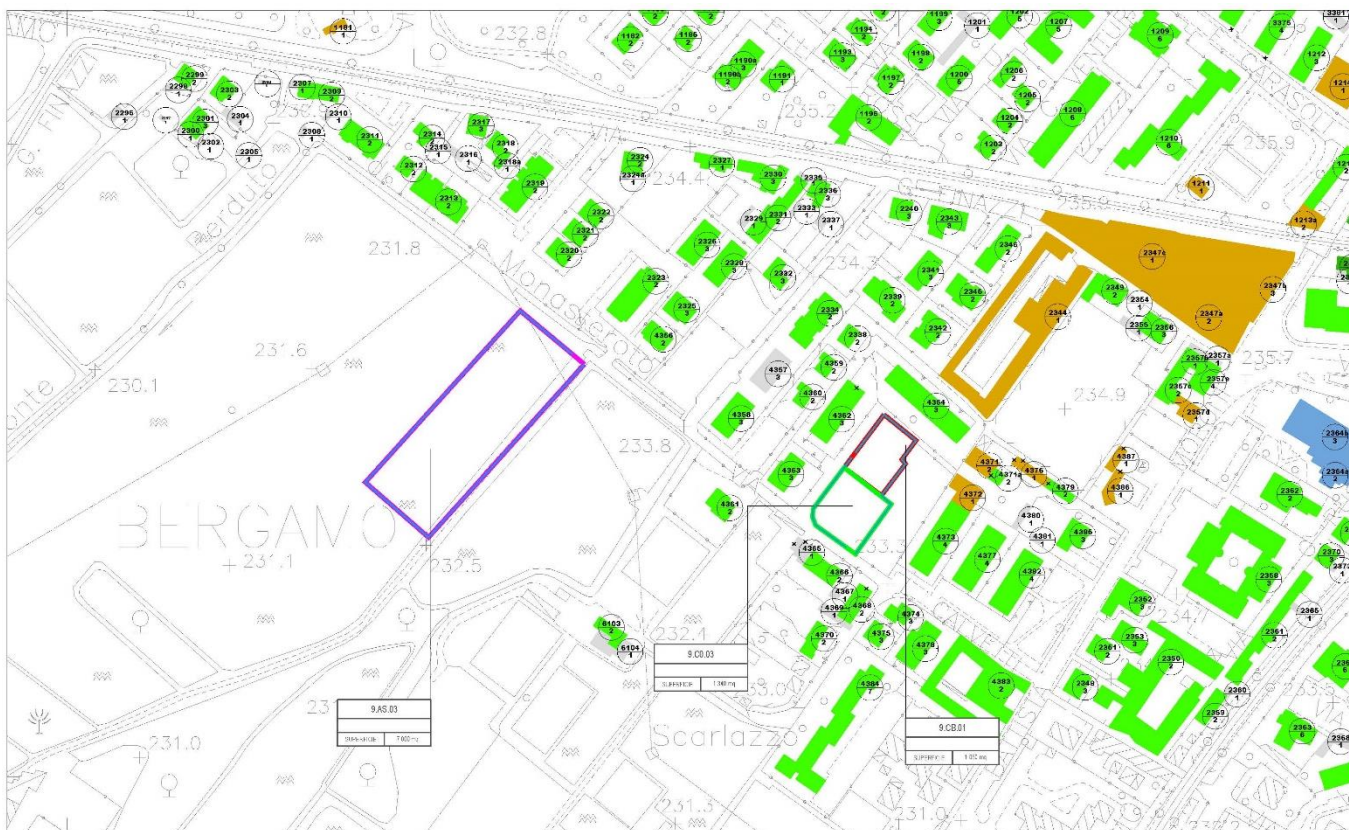

Dati di input: Aree di cantiere Lotto 9

9AS.03	Mezzi di cantiere	% impiego	% operatività effettiva	Lp [dB(A)]	Lp pesato [dB(A)]
	Pala meccanica	100%	50%	102,6	99,6
	Pala meccanica	100%	50%	102,6	99,6
	Escavatore	100%	50%	106	103,0
	Escavatore	100%	50%	106	103,0
	Gruppo elettrogeno	100%	100%	99,4	99,4
	Autocarro	100%	100%	100	100

9CO.03	Mezzi di cantiere	% impiego	% operatività effettiva	Lp [dB(A)]	Lp pesato [dB(A)]
	Gruppo elettrogeno	100%	50%	99,4	99,4
	Gru leggera	100%	50%	100	97
	Impianto aria compressa	100%	50%	99,4	99,4
	Impianto drenaggio acque	100%	100%	98,7	98,7
	Autocarro	100%	100%	100	100

9CB.01	Mezzi di cantiere	% impiego	% operatività effettiva	Lp [dB(A)]	Lp pesato [dB(A)]
	Gruppo elettrogeno	100%	50%	99,4	99,4
	Centrale termica	100%	100%	100	100
	Autocarro	100%	100%	100	100



PROGETTO DEFINITIVO
LINEA PONTE SP – BERGAMO - MONTELLO
Raddoppio Ponte San Pietro-Bergamo-Montello. Lotto 9: Opere civili e impianti tecnologici di piazzale per il completamento del raddoppio della linea Ponte San Pietro - Bergamo e per lo spostamento provvisorio della linea Treviglio – Bergamo
Documento di risposta alla richiesta di integrazioni di cui alla nota MiTE prot. 1158 del 03.03.2022

Tabelle livelli in facciata ante e post mitigazione

COMMESSA	LOTTO	CODIFICA	DOCUMENTO	REV.	FOGLIO
NB1R	09	D 69 RG	CA0000	A	18 di 20

Aree di cantiere relative al Lotto 9 prossime al Villaggio degli Sposi e quelle del Lotto 2 a queste maggiormente vicine, con presenza di barriere antirumore

2B | PM

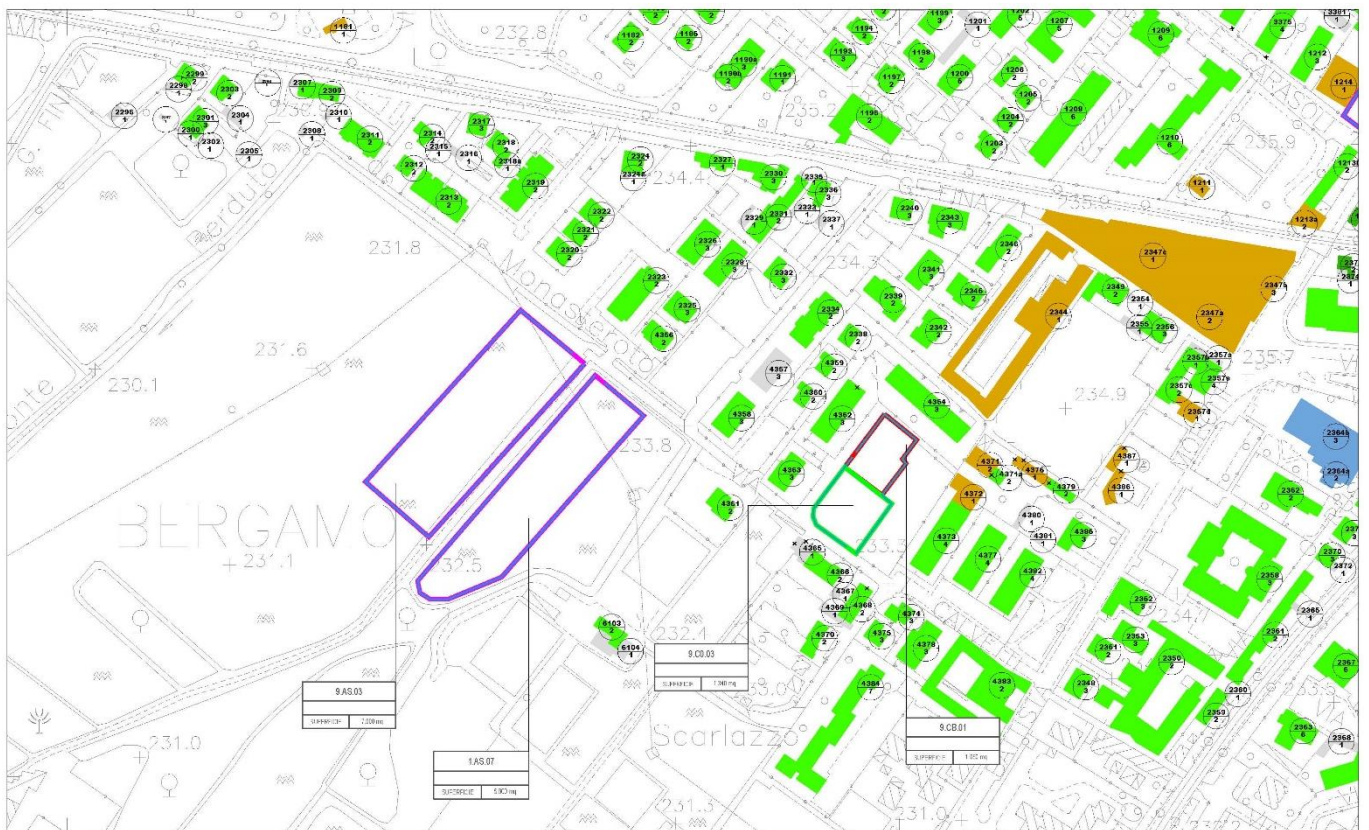

Dati di input: Aree di cantiere Lotto 9

9AS.03	Mezzi di cantiere	% impiego	% operatività effettiva	Lp [dB(A)]	Lp pesato [dB(A)]
	Pala meccanica	100%	50%	102,6	99,6
	Pala meccanica	100%	50%	102,6	99,6
	Escavatore	100%	50%	106	103,0
	Escavatore	100%	50%	106	103,0
	Gruppo elettrogeno	100%	100%	99,4	99,4
	Autocarro	100%	100%	100	100

9CO.03	Mezzi di cantiere	% impiego	% operatività effettiva	Lp [dB(A)]	Lp pesato [dB(A)]
	Gruppo elettrogeno	100%	50%	99,4	99,4
	Gru leggera	100%	50%	100	97
	Impianto aria compressa	100%	50%	99,4	99,4
	Impianto drenaggio acque	100%	100%	98,7	98,7
	Autocarro	100%	100%	100	100

9CB.01	Mezzi di cantiere	% impiego	% operatività effettiva	Lp [dB(A)]	Lp pesato [dB(A)]
	Gruppo elettrogeno	100%	50%	99,4	99,4
	Centrale termica	100%	100%	100	100
	Autocarro	100%	100%	100	100

Dati di input: Aree di cantiere Lotto 2

1AS.07	Mezzi di cantiere	% impiego	% operatività effettiva	Lp [dB(A)]	Lp pesato [dB(A)]
	Pala meccanica	100%	50%	102,6	99,6
	Pala meccanica	100%	50%	102,6	99,6
	Escavatore	100%	50%	106	103,0
	Escavatore	100%	50%	106	103,0
	Gruppo elettrogeno	100%	100%	99,4	99,4
	Autocarro	100%	100%	100	100



PROGETTO DEFINITIVO
LINEA PONTE SP – BERGAMO - MONTELLO
Raddoppio Ponte San Pietro-Bergamo-Montello. Lotto 9: Opere civili e impianti tecnologici di piazzale per il completamento del raddoppio della linea Ponte San Pietro - Bergamo e per lo spostamento provvisorio della linea Treviglio – Bergamo
Documento di risposta alla richiesta di integrazioni di cui alla nota MiTE prot. 1158 del 03.03.2022

Tabelle livelli in facciata ante e post mitigazione

COMMESSA	LOTTO	CODIFICA	DOCUMENTO	REV.	FOGLIO
NB1R	09	D 69 RG	CA0000	A	20 di 20

3.2 Tabelle livelli acustici in facciata ante e post mitigazione

Ricettore		Direzione	PCCA		Scenari					
					2A / AM		2A / PM		2B / PM	
Numero	Piano		Classe	Lim (6-22) dB(A)	L(6-22) dB(A)	L(6-22),diff dB	L(6-22) dB(A)	L(6-22),diff dB	L(6-22) dB(A)	L(6-22),diff dB
1182	p. terra	NW	Classe III	60	26,6	---	26,5	---	28,8	---
1182	piano 1	NW	Classe III	60	31,2	---	27,2	---	29,5	---
1182	p. terra	NE	Classe III	60	35,1	---	34	---	35	---
1182	piano 1	NE	Classe III	60	36,8	---	35,8	---	36,5	---
1182	p. terra	SE	Classe III	60	37	---	33	---	35,1	---
1182	piano 1	SE	Classe III	60	40,3	---	34,3	---	36,7	---
1182	p. terra	SW	Classe III	60	38,5	---	33,8	---	35,4	---
1182	piano 1	SW	Classe III	60	43,1	---	35,2	---	36,7	---
1183	p. terra	NW	Classe III	60	27,1	---	26,8	---	29	---
1183	p. terra	NE	Classe III	60	35,8	---	31,5	---	33,5	---
1183	p. terra	SE	Classe III	60	36,3	---	32,9	---	35,6	---
1183	p. terra	SW	Classe III	60	33,6	---	30,9	---	34,4	---
1184	p. terra	NW	Classe II	55	26,5	---	26,1	---	28,7	---
1184	p. terra	NE	Classe II	55	26,2	---	25,9	---	30,1	---
1184	p. terra	SE	Classe II	55	31,4	---	29,7	---	32,7	---
1184	p. terra	SE	Classe II	55	37,3	---	32	---	34,1	---
1184	p. terra	SW	Classe II	55	38,1	---	32,5	---	34,4	---
1184	p. terra	SW	Classe II	55	32,9	---	31,4	---	33,2	---
1185	p. terra	NW	Classe III	60	33,6	---	31,3	---	33,3	---
1185	p. terra	NE	Classe III	60	39,9	---	36,4	---	37,4	---
1185	p. terra	SE	Classe III	60	41,2	---	35,9	---	37,3	---
1185	p. terra	SW	Classe III	60	43	---	34,7	---	37,4	---
1186	p. terra	NW	Classe II	55	31,2	---	29,6	---	31,1	---
1186	p. terra	NE	Classe II	55	27	---	26,7	---	30,6	---
1186	p. terra	SE	Classe II	55	39,5	---	34,9	---	36,3	---
1186	p. terra	SE	Classe II	55	40,2	---	35,2	---	36,7	---
1186	p. terra	SW	Classe II	55	39,2	---	33,3	---	35,5	---
1190a	p. terra	NW	Classe III	60	29,4	---	28,5	---	30,4	---
1190a	piano 1	NW	Classe III	60	32,5	---	28,7	---	30,7	---
1190a	piano 2	NW	Classe III	60	39,3	---	30,1	---	31,8	---
1190a	p. terra	NE	Classe III	60	26,8	---	26,7	---	30,3	---
1190a	piano 1	NE	Classe III	60	27,8	---	26,9	---	30,7	---
1190a	piano 2	NE	Classe III	60	28,9	---	27,3	---	31,4	---
1190a	p. terra	SE	Classe III	60	41	---	33,8	---	35,3	---
1190a	piano 1	SE	Classe III	60	45,5	---	36,4	---	37,4	---
1190a	piano 2	SE	Classe III	60	46,6	---	37	---	38,2	---
1190a	p. terra	SE	Classe III	60	43,7	---	35,8	---	37	---
1190a	piano 1	SE	Classe III	60	47,4	---	38,8	---	39,6	---
1190a	piano 2	SE	Classe III	60	48,7	---	39,5	---	40,3	---
1190b	p. terra	SE	Classe III	60	44,3	---	35,7	---	37,2	---
1190b	piano 1	SE	Classe III	60	47,9	---	38,1	---	39,2	---
1190b	p. terra	SW	Classe III	60	47,7	---	40,4	---	41	---
1190b	piano 1	SW	Classe III	60	50,1	---	41,5	---	42,1	---
1190b	p. terra	NW	Classe III	60	41,1	---	32,6	---	33,6	---
1190b	piano 1	NW	Classe III	60	45,2	---	33,4	---	34,4	---
1191	p. terra	NE	Classe III	60	30,7	---	29,5	---	32,2	---
1191	p. terra	SE	Classe III	60	37,8	---	33,4	---	35,4	---
1191	p. terra	SE	Classe III	60	37,8	---	31,8	---	34,4	---
1191	p. terra	SW	Classe III	60	42	---	33,6	---	35,5	---
1191	p. terra	NW	Classe III	60	41,3	---	33,9	---	35,2	---
1191	p. terra	NW	Classe III	60	32,2	---	30,1	---	32,3	---
1193	p. terra	SW	Classe III	60	40,9	---	31,4	---	33,7	---
1193	piano 1	SW	Classe III	60	44,9	---	32,5	---	34,7	---
1193	piano 2	SW	Classe III	60	45,6	---	35,5	---	37,3	---
1193	p. terra	SE	Classe III	60	34,7	---	30,1	---	33,1	---
1193	piano 1	SE	Classe III	60	39	---	30,7	---	33,4	---
1193	piano 2	SE	Classe III	60	41,1	---	31,2	---	33,9	---
1193	p. terra	NE	Classe III	60	28,6	---	27,9	---	31,9	---
1193	piano 1	NE	Classe III	60	29,7	---	28,1	---	32,1	---
1193	piano 2	NE	Classe III	60	29,2	---	27,2	---	32	---
1193	p. terra	NW	Classe III	60	37,6	---	28,4	---	30,8	---
1193	piano 1	NW	Classe III	60	41,5	---	28,9	---	31,2	---
1193	piano 2	NW	Classe III	60	41,8	---	33,1	---	34,3	---
1194	p. terra	NE	Classe II	55	27,7	---	26,5	---	32,3	---
1194	piano 1	NE	Classe II	55	30,6	---	27,3	---	33,1	---
1194	p. terra	SE	Classe II	55	30,2	---	28,2	---	32	---

1194	piano 1	SE	Classe II	55	32,7	---	29	---	32,8	---
1194	p. terra	SW	Classe II	55	29,1	---	28,2	---	31,9	---
1194	piano 1	SW	Classe II	55	29,9	---	28,2	---	31,6	---
1195	p. terra	SE	Classe II	55	29	---	26,9	---	30,7	---
1195	piano 1	SE	Classe II	55	32	---	27,9	---	31,6	---
1195	p. terra	SW	Classe II	55	30,2	---	28,1	---	31	---
1195	piano 1	SW	Classe II	55	33,2	---	29,1	---	31,8	---
1195	p. terra	SW	Classe II	55	31,3	---	27,6	---	30,7	---
1195	piano 1	SW	Classe II	55	34,6	---	28,8	---	31,6	---
1196	p. terra	NW	Classe III	60	34,8	---	30,5	---	32,7	---
1196	piano 1	NW	Classe III	60	37,6	---	31	---	33,3	---
1196	p. terra	NE	Classe III	60	30,2	---	29,5	---	33,2	---
1196	piano 1	NE	Classe III	60	32,1	---	30,1	---	33,9	---
1196	p. terra	NE	Classe III	60	28,4	---	27,6	---	31,8	---
1196	piano 1	NE	Classe III	60	29,2	---	27,9	---	32,2	---
1196	p. terra	SE	Classe III	60	33,5	---	30,4	---	34,9	---
1196	piano 1	SE	Classe III	60	35,5	---	31,1	---	35,6	---
1196	p. terra	SW	Classe III	60	37,3	---	32,6	---	36,9	---
1196	piano 1	SW	Classe III	60	39,6	---	33,2	---	37,4	---
1196	p. terra	SE	Classe III	60	38,9	---	32,6	---	36,9	---
1196	piano 1	SE	Classe III	60	41,1	---	33,2	---	37,5	---
1196	p. terra	SE	Classe III	60	40,7	---	33,6	---	37,4	---
1196	piano 1	SE	Classe III	60	42,6	---	34,1	---	37,9	---
1196	p. terra	S	Classe III	60	44,8	---	34,5	---	37,6	---
1196	piano 1	S	Classe III	60	47	---	35	---	38,2	---
1196	p. terra	NW	Classe III	60	39,2	---	32,2	---	34,9	---
1196	piano 1	NW	Classe III	60	42,5	---	32,9	---	35,7	---
1196	p. terra	SW	Classe III	60	42,2	---	32,7	---	35,2	---
1196	piano 1	SW	Classe III	60	44	---	33,5	---	35,9	---
1197	p. terra	NW	Classe III	60	31,5	---	27,8	---	31,8	---
1197	piano 1	NW	Classe III	60	35,1	---	28,5	---	32,5	---
1197	p. terra	SW	Classe III	60	32	---	30,3	---	33,7	---
1197	piano 1	SW	Classe III	60	34,7	---	31,2	---	34,8	---
1197	p. terra	SE	Classe III	60	30,4	---	29,3	---	32,7	---
1197	piano 1	SE	Classe III	60	32,5	---	30,2	---	33,5	---
1197	p. terra	NE	Classe III	60	31,1	---	29,8	---	33,1	---
1197	piano 1	NE	Classe III	60	33,1	---	30,7	---	33,9	---
1198	p. terra	SE	Classe III	60	31,9	---	29,9	---	33	---
1198	piano 1	SE	Classe III	60	33,1	---	30,2	---	33,3	---
1198	p. terra	NE	Classe III	60	25,2	---	24,9	---	31,4	---
1198	piano 1	NE	Classe III	60	26,1	---	25,4	---	32,3	---
1198	p. terra	NW	Classe III	60	32,8	---	27,9	---	31,3	---
1198	piano 1	NW	Classe III	60	36,1	---	28,6	---	32,2	---
1198	p. terra	NW	Classe III	60	31,2	---	27,4	---	31,2	---
1198	piano 1	NW	Classe III	60	34,8	---	28,1	---	32,2	---
1198	p. terra	SW	Classe III	60	31,9	---	30	---	32,5	---
1198	piano 1	SW	Classe III	60	34,4	---	30,9	---	33,6	---
1199	p. terra	NW	Classe II	55	36	---	26,8	---	30,2	---
1199	piano 1	NW	Classe II	55	38,7	---	27,3	---	30,7	---
1199	piano 2	NW	Classe II	55	39,4	---	29,3	---	32	---
1199	p. terra	SE	Classe II	55	27,7	---	26,5	---	32,5	---
1199	piano 1	SE	Classe II	55	29,7	---	27,4	---	34,5	---
1199	piano 2	SE	Classe II	55	31,1	---	28,7	---	35,4	---
1199	p. terra	SW	Classe II	55	32,7	---	28,5	---	32,3	---
1199	piano 1	SW	Classe II	55	36,1	---	29,3	---	33,2	---
1199	piano 2	SW	Classe II	55	38,1	---	30,5	---	33,7	---
1200	p. terra	SE	Classe III	60	32,1	---	28,9	---	33	---
1200	piano 1	SE	Classe III	60	35,2	---	30	---	33,7	---
1200	piano 2	SE	Classe III	60	36,5	---	30,1	---	34,2	---
1200	piano 3	SE	Classe III	60	38,2	---	30,8	---	34,8	---
1200	piano 4	SE	Classe III	60	39,1	---	32,4	---	36	---
1200	p. terra	NE	Classe III	60	24,2	---	24,1	---	32,9	---
1200	piano 1	NE	Classe III	60	24,6	---	24,1	---	32,4	---
1200	piano 2	NE	Classe III	60	24,7	---	24,2	---	33,2	---
1200	piano 3	NE	Classe III	60	24,9	---	24,3	---	33,7	---
1200	piano 4	NE	Classe III	60	25,5	---	24,7	---	33,6	---
1200	p. terra	NW	Classe III	60	31,3	---	28,9	---	33,6	---
1200	piano 1	NW	Classe III	60	32,3	---	29,1	---	33,7	---
1200	piano 2	NW	Classe III	60	35,7	---	28,2	---	33,8	---
1200	piano 3	NW	Classe III	60	38,4	---	28,9	---	34,6	---

1200	piano 4	NW	Classe III	60	37,3	---	29,1	---	33,3	---
1200	p. terra	NW	Classe III	60	30,9	---	28,7	---	32,4	---
1200	piano 1	NW	Classe III	60	32,7	---	29,1	---	33,4	---
1200	piano 2	NW	Classe III	60	34,6	---	29,3	---	33,9	---
1200	piano 3	NW	Classe III	60	38,5	---	29,9	---	34,4	---
1200	piano 4	NW	Classe III	60	39,5	---	30,4	---	33,9	---
1200	p. terra	SW	Classe III	60	32,5	---	30,3	---	33,3	---
1200	piano 1	SW	Classe III	60	34,2	---	31,2	---	34,2	---
1200	piano 2	SW	Classe III	60	37,3	---	32,8	---	35,4	---
1200	piano 3	SW	Classe III	60	40,5	---	35	---	37,8	---
1200	piano 4	SW	Classe III	60	41,9	---	35,7	---	38,3	---
1202	p. terra	SW	Classe II	55	31,9	---	28,4	---	31,8	---
1203	p. terra	SE	Classe III	60	31	---	29,6	---	33,6	---
1203	piano 1	SE	Classe III	60	32,2	---	30,5	---	34,4	---
1203	p. terra	NE	Classe III	60	33,1	---	29,8	---	33,6	---
1203	piano 1	NE	Classe III	60	34,4	---	30,8	---	34,2	---
1203	p. terra	NW	Classe III	60	35,8	---	29,9	---	33,3	---
1203	piano 1	NW	Classe III	60	37,5	---	31,2	---	34,2	---
1203	p. terra	NW	Classe III	60	33,7	---	29,9	---	33,5	---
1203	piano 1	NW	Classe III	60	35,3	---	30,8	---	34,2	---
1203	p. terra	SW	Classe III	60	32,2	---	30,6	---	33,8	---
1203	piano 1	SW	Classe III	60	34	---	31,7	---	34,8	---
1204	p. terra	SW	Classe III	60	30,8	---	29,8	---	33,7	---
1204	piano 1	SW	Classe III	60	32,9	---	31	---	33,8	---
1204	p. terra	SE	Classe III	60	29,7	---	28,3	---	34,7	---
1204	piano 1	SE	Classe III	60	30,9	---	29,3	---	35,4	---
1204	p. terra	NE	Classe III	60	32,7	---	29,2	---	34,3	---
1204	piano 1	NE	Classe III	60	35,3	---	30	---	34,2	---
1204	p. terra	NW	Classe III	60	36,7	---	29	---	32,6	---
1204	piano 1	NW	Classe III	60	39,9	---	29,6	---	32,9	---
1205	p. terra	SE	Classe III	60	29,7	---	28,6	---	36,3	---
1205	piano 1	SE	Classe III	60	35,5	---	31,1	---	37,5	---
1205	p. terra	NE	Classe III	60	26	---	25,5	---	33	---
1205	piano 1	NE	Classe III	60	25,4	---	24,7	---	32,8	---
1205	p. terra	NW	Classe III	60	35,5	---	28,3	---	33,4	---
1205	piano 1	NW	Classe III	60	38,4	---	28,8	---	33,7	---
1205	p. terra	SW	Classe III	60	28,3	---	27,8	---	35,5	---
1205	piano 1	SW	Classe III	60	30,3	---	29	---	36,2	---
1206	p. terra	SW	Classe III	60	31,5	---	29,3	---	32,9	---
1206	piano 1	SW	Classe III	60	33,6	---	30,4	---	33,6	---
1206	p. terra	SE	Classe III	60	33,7	---	28,9	---	33,2	---
1206	piano 1	SE	Classe III	60	36,6	---	29,3	---	33,6	---
1206	p. terra	NE	Classe III	60	28,5	---	27,8	---	34	---
1206	piano 1	NE	Classe III	60	27,2	---	26,4	---	33,5	---
1206	p. terra	NW	Classe III	60	31,1	---	29	---	32,6	---
1206	piano 1	NW	Classe III	60	33,3	---	29,9	---	33,2	---
1207	p. terra	NE	Classe II	55	28	---	27,5	---	36,3	---
1207	p. terra	SE	Classe II	55	33,8	---	30,2	---	35,2	---
1207	p. terra	SW	Classe II	55	29,9	---	28,7	---	32,6	---
1208	p. terra	NW	Classe III	60	27,9	---	26,8	---	32,8	---
1208	piano 1	NW	Classe III	60	29,8	---	27,9	---	33,1	---
1208	piano 2	NW	Classe III	60	31,6	---	28,4	---	33,6	---
1208	piano 3	NW	Classe III	60	33,6	---	29,5	---	34,3	---
1208	piano 4	NW	Classe III	60	34,9	---	30,6	---	35	---
1208	piano 5	NW	Classe III	60	35,8	---	31,2	---	37	---
1208	p. terra	SW	Classe III	60	32,5	---	31,5	---	34,5	---
1208	piano 1	SW	Classe III	60	34,3	---	33,1	---	36	---
1208	piano 2	SW	Classe III	60	35,5	---	34,1	---	37,7	---
1208	piano 3	SW	Classe III	60	38,9	---	37,8	---	39,7	---
1208	piano 4	SW	Classe III	60	40,2	---	39,1	---	40,2	---
1208	piano 5	SW	Classe III	60	41,7	---	40,4	---	41,9	---
1208	p. terra	SW	Classe III	60	32,2	---	31,3	---	34,1	---
1208	piano 1	SW	Classe III	60	33,8	---	32,4	---	35,1	---
1208	piano 2	SW	Classe III	60	35,8	---	34,4	---	37,4	---
1208	piano 3	SW	Classe III	60	39,6	---	38,1	---	39,5	---
1208	piano 4	SW	Classe III	60	41	---	39,5	---	40,4	---
1208	piano 5	SW	Classe III	60	42,3	---	40,9	---	42,2	---
1208	p. terra	SE	Classe III	60	30	---	29	---	35,1	---
1208	piano 1	SE	Classe III	60	31,9	---	30,3	---	35,7	---
1208	piano 2	SE	Classe III	60	34,3	---	32,5	---	36,9	---

1208	piano 3	SE	Classe III	60	38,6	---	36,3	---	38,3	---
1208	piano 4	SE	Classe III	60	38,8	---	37,2	---	39,2	---
1208	piano 5	SE	Classe III	60	39,6	---	38,4	---	40,4	---
1208	p. terra	NE	Classe III	60	22,7	---	22,3	---	34,7	---
1208	piano 1	NE	Classe III	60	23,2	---	22,5	---	34,2	---
1208	piano 2	NE	Classe III	60	23,2	---	22,5	---	34,5	---
1208	piano 3	NE	Classe III	60	23,2	---	22,5	---	34,8	---
1208	piano 4	NE	Classe III	60	23,3	---	22,6	---	35,8	---
1208	piano 5	NE	Classe III	60	23,8	---	23,1	---	36,8	---
1208	p. terra	NE	Classe III	60	22,6	---	22,3	---	34,2	---
1208	piano 1	NE	Classe III	60	23,4	---	22,8	---	34	---
1208	piano 2	NE	Classe III	60	23,6	---	22,8	---	34,2	---
1208	piano 3	NE	Classe III	60	23,7	---	22,8	---	34,5	---
1208	piano 4	NE	Classe III	60	23,9	---	23	---	35,4	---
1208	piano 5	NE	Classe III	60	24,3	---	23,4	---	36,3	---
1210	p. terra	NW	Classe III	60	30,6	---	29,3	---	35,2	---
1210	piano 1	NW	Classe III	60	31,9	---	30,3	---	36,1	---
1210	piano 2	NW	Classe III	60	33,7	---	31,2	---	36,8	---
1210	piano 3	NW	Classe III	60	36,4	---	34,5	---	37,6	---
1210	piano 4	NW	Classe III	60	38,2	---	35,6	---	38,4	---
1210	piano 5	NW	Classe III	60	39	---	36,6	---	39,6	---
1210	p. terra	NW	Classe III	60	27,6	---	25,8	---	33,9	---
1210	piano 1	NW	Classe III	60	28,6	---	26,3	---	34,1	---
1210	piano 2	NW	Classe III	60	29,8	---	26,9	---	34,4	---
1210	piano 3	NW	Classe III	60	30,6	---	27	---	34,7	---
1210	piano 4	NW	Classe III	60	32,5	---	28	---	35	---
1210	piano 5	NW	Classe III	60	33,4	---	29,1	---	36,2	---
1210	p. terra	NE	Classe III	60	22,8	---	22,7	---	35,8	---
1210	piano 1	NE	Classe III	60	22,9	---	22,8	---	35,8	---
1210	piano 2	NE	Classe III	60	23	---	22,8	---	35,8	---
1210	piano 3	NE	Classe III	60	23	---	22,8	---	35,8	---
1210	piano 4	NE	Classe III	60	23,1	---	22,9	---	36	---
1210	piano 5	NE	Classe III	60	23,6	---	23,4	---	37,3	---
1210	p. terra	NW	Classe III	60	25,4	---	25,1	---	35,2	---
1210	piano 1	NW	Classe III	60	26	---	25,6	---	35,3	---
1210	piano 2	NW	Classe III	60	26,6	---	26,1	---	35,4	---
1210	piano 3	NW	Classe III	60	27,5	---	26,7	---	35,6	---
1210	piano 4	NW	Classe III	60	28,4	---	27,4	---	35,8	---
1210	piano 5	NW	Classe III	60	30,3	---	29	---	36,5	---
1210	p. terra	SE	Classe III	60	23,5	---	23,3	---	45,1	---
1210	piano 1	SE	Classe III	60	24,2	---	23,9	---	49,1	---
1210	piano 2	SE	Classe III	60	25,4	---	25	---	51,1	---
1210	piano 3	SE	Classe III	60	26,9	---	26,4	---	52,5	---
1210	piano 4	SE	Classe III	60	30,4	---	29,8	---	53,6	---
1210	piano 5	SE	Classe III	60	24,9	---	24,7	---	54,5	---
1210	p. terra	NE	Classe III	60	24,7	---	24,1	---	45,3	---
1210	piano 1	NE	Classe III	60	24,2	---	23,9	---	48,9	---
1210	piano 2	NE	Classe III	60	24,3	---	23,9	---	50,8	---
1210	piano 3	NE	Classe III	60	24,6	---	24,1	---	52,2	---
1210	piano 4	NE	Classe III	60	25,2	---	24,5	---	53,3	---
1210	piano 5	NE	Classe III	60	26,6	---	25,7	---	54,2	---
1210	p. terra	SE	Classe III	60	30	---	29,3	---	44,6	---
1210	piano 1	SE	Classe III	60	31,3	---	30,2	---	47,5	---
1210	piano 2	SE	Classe III	60	33,1	---	31,3	---	49,6	---
1210	piano 3	SE	Classe III	60	35,8	---	35	---	51,1	---
1210	piano 4	SE	Classe III	60	36,6	---	35,9	---	52,2	---
1210	piano 5	SE	Classe III	60	37,8	---	36,4	---	53,5	---
1210	p. terra	SW	Classe III	60	31,4	---	30,9	---	38,8	---
1210	piano 1	SW	Classe III	60	32,8	---	32	---	39,5	---
1210	piano 2	SW	Classe III	60	34,6	---	33,2	---	40,2	---
1210	piano 3	SW	Classe III	60	38	---	36,6	---	38,5	---
1210	piano 4	SW	Classe III	60	38,7	---	37,8	---	39,4	---
1210	piano 5	SW	Classe III	60	40,2	---	38,8	---	40,2	---
1210	p. terra	SE	Classe III	60	29,5	---	28,8	---	39,5	---
1210	piano 1	SE	Classe III	60	30,8	---	29,7	---	40,2	---
1210	piano 2	SE	Classe III	60	32,2	---	30,8	---	40,8	---
1210	piano 3	SE	Classe III	60	35,7	---	34,2	---	37,6	---
1210	piano 4	SE	Classe III	60	36,4	---	35,2	---	38,3	---
1210	piano 5	SE	Classe III	60	37,4	---	36,2	---	40	---
1210	p. terra	SE	Classe III	60	32,2	---	31,4	---	39,1	---

1210	piano 1	SE	Classe III	60	33,1	---	32,1	---	40	---
1210	piano 2	SE	Classe III	60	34,7	---	33	---	40,8	---
1210	piano 3	SE	Classe III	60	38,6	---	36,8	---	38,6	---
1210	piano 4	SE	Classe III	60	39,1	---	37,7	---	39,2	---
1210	piano 5	SE	Classe III	60	39,8	---	38,8	---	40,2	---
1210	p. terra	SW	Classe III	60	33,1	---	32	---	35,6	---
1210	piano 1	SW	Classe III	60	34,1	---	32,8	---	36,7	---
1210	piano 2	SW	Classe III	60	35,8	---	33,8	---	37,4	---
1210	piano 3	SW	Classe III	60	39,3	---	37,3	---	38,7	---
1210	piano 4	SW	Classe III	60	40,3	---	38,4	---	39,7	---
1210	piano 5	SW	Classe III	60	41,1	---	39,5	---	40,9	---
2240	p. terra	S	Classe III	60	37,3	---	33,5	---	39,4	---
2240	piano 1	S	Classe III	60	39	---	34,1	---	40	---
2240	piano 2	S	Classe III	60	40,6	---	34,6	---	40,6	---
2240	p. terra	E	Classe III	60	33,9	---	32,1	---	35	---
2240	piano 1	E	Classe III	60	35,4	---	32,8	---	35,5	---
2240	piano 2	E	Classe III	60	38,6	---	33,9	---	36,3	---
2240	p. terra	N	Classe III	60	31,2	---	30,1	---	33,6	---
2240	piano 1	N	Classe III	60	31,2	---	29,5	---	33,1	---
2240	piano 2	N	Classe III	60	32,3	---	30	---	33,6	---
2240	p. terra	W	Classe III	60	34	---	31,6	---	37,5	---
2240	piano 1	W	Classe III	60	35,5	---	32,2	---	38,4	---
2240	piano 2	W	Classe III	60	36,6	---	33	---	39,5	---
2299	p. terra	NW	Classe III	60	23,8	---	22,5	---	25	---
2299	piano 1	NW	Classe III	60	25	---	23,1	---	25,7	---
2299	p. terra	SW	Classe III	60	40,6	---	33	---	36	---
2299	piano 1	SW	Classe III	60	43,6	---	34,8	---	38,1	---
2299	p. terra	SE	Classe III	60	45	---	37,9	---	40,1	---
2299	piano 1	SE	Classe III	60	47,6	---	39,4	---	42	---
2299	p. terra	NE	Classe III	60	31	---	26,2	---	29,6	---
2299	piano 1	NE	Classe III	60	35,2	---	28,9	---	32,2	---
2301	p. terra	NW	Classe II	55	43	---	34,8	---	36,8	---
2301	piano 1	NW	Classe II	55	26,1	---	24,7	---	26,6	---
2301	piano 2	NW	Classe II	55	26,7	---	25,1	---	27,1	---
2301	p. terra	SW	Classe II	55	28,2	---	26,3	---	28,3	---
2301	piano 1	SW	Classe II	55	28,2	---	24,7	---	26,8	---
2301	piano 2	SW	Classe II	55	40,1	---	26,3	---	28,6	---
2301	p. terra	SE	Classe II	55	45,4	---	37,2	---	39,7	---
2301	piano 1	SE	Classe II	55	48,5	---	41,2	---	43	---
2301	piano 2	SE	Classe II	55	50,6	---	42	---	44,7	---
2301	p. terra	NE	Classe II	55	48,3	---	40,6	---	42,1	---
2301	piano 1	NE	Classe II	55	50,7	---	41,7	---	43,3	---
2301	piano 2	NE	Classe II	55	51,3	---	42,5	---	45	---
2301	p. terra	NE	Classe II	55	43,8	---	36,5	---	38,6	---
2301	piano 1	NE	Classe II	55	46,9	---	39,8	---	41,6	---
2301	piano 2	NE	Classe II	55	48,6	---	40,6	---	43,3	---
2303	p. terra	NW	Classe III	60	24,8	---	23,4	---	25,8	---
2303	piano 1	NW	Classe III	60	26	---	24	---	26,4	---
2303	p. terra	SW	Classe III	60	44	---	35,2	---	38,3	---
2303	piano 1	SW	Classe III	60	46,4	---	40,1	---	43,5	---
2303	p. terra	SE	Classe III	60	46,5	---	39,2	---	41,2	---
2303	piano 1	SE	Classe III	60	48,6	---	40,5	---	43,6	---
2303	p. terra	NE	Classe III	60	44,3	---	36,8	---	38,8	---
2303	piano 1	NE	Classe III	60	46,2	---	38,2	---	41,3	---
2309	p. terra	N	Classe III	60	26,7	---	26,2	---	29,3	---
2309	piano 1	N	Classe III	60	27,7	---	26,8	---	30	---
2309	p. terra	S	Classe III	60	39,7	---	30,9	---	33,2	---
2309	piano 1	S	Classe III	60	42,6	---	34,1	---	36,7	---
2309	p. terra	S	Classe III	60	33,2	---	30,3	---	32,5	---
2309	piano 1	S	Classe III	60	37	---	33,3	---	35,7	---
2309	p. terra	E	Classe III	60	34,2	---	32	---	36,3	---
2309	piano 1	E	Classe III	60	38	---	34,6	---	39,3	---
2311	p. terra	NW	Classe III	60	31,9	---	30,6	---	32,5	---
2311	piano 1	NW	Classe III	60	29,1	---	27,5	---	29,5	---
2311	p. terra	SW	Classe III	60	49,2	---	40,4	---	43	---
2311	piano 1	SW	Classe III	60	50,8	---	42,1	---	45,1	---
2311	p. terra	SE	Classe III	60	48,3	---	37,6	---	39,4	---
2311	piano 1	SE	Classe III	60	51,8	---	39,1	---	41,6	---
2311	p. terra	NE	Classe III	60	30,4	---	29,5	---	31,4	---
2311	piano 1	NE	Classe III	60	32,2	---	30,7	---	33	---

2312	p. terra	NW	Classe III	60	47	---	38,3	---	39,1	---
2312	piano 1	NW	Classe III	60	50,8	---	39,4	---	40,5	---
2312	p. terra	SW	Classe III	60	42,9	---	32,1	---	34	---
2312	piano 1	SW	Classe III	60	43,7	---	33,4	---	35,4	---
2312	p. terra	SE	Classe III	60	36,7	---	34,6	---	36,3	---
2312	piano 1	SE	Classe III	60	39,3	---	35,8	---	37,7	---
2312	p. terra	NE	Classe III	60	33,3	---	31,9	---	34,1	---
2312	piano 1	NE	Classe III	60	35,7	---	33,2	---	36,5	---
2313	p. terra	SW	Classe II	55	57,2	2,2	45,7	---	50,5	---
2313	piano 1	SW	Classe II	55	57,6	2,6	47,8	---	51,9	---
2313	p. terra	NW	Classe II	55	36,7	---	34,3	---	36,5	---
2313	piano 1	NW	Classe II	55	40	---	36,3	---	39	---
2313	p. terra	NE	Classe II	55	35,7	---	33	---	37,3	---
2313	piano 1	NE	Classe II	55	40	---	34,1	---	38,8	---
2313	p. terra	NE	Classe II	55	40,1	---	35,1	---	41	---
2313	piano 1	NE	Classe II	55	48	---	39,5	---	44,4	---
2313	p. terra	NE	Classe II	55	46,1	---	37,5	---	42,1	---
2313	piano 1	NE	Classe II	55	49	---	39	---	44,7	---
2313	p. terra	NE	Classe II	55	51,4	---	41,1	---	48	---
2313	piano 1	NE	Classe II	55	54,8	---	42,8	---	49,5	---
2313	p. terra	SE	Classe II	55	59	4	46,8	---	52,3	---
2313	piano 1	SE	Classe II	55	60,2	5,2	48,3	---	53,4	---
2314	p. terra	NE	Classe III	60	33,5	---	29,3	---	38,5	---
2314	piano 1	NE	Classe III	60	39	---	30,3	---	40	---
2314	p. terra	SE	Classe III	60	44,8	---	40,3	---	46,6	---
2314	piano 1	SE	Classe III	60	48,5	---	42,9	---	48,9	---
2314	p. terra	SW	Classe III	60	31,1	---	30,5	---	32,1	---
2314	piano 1	SW	Classe III	60	32,5	---	31,4	---	33,1	---
2314	p. terra	NW	Classe III	60	28,9	---	28,4	---	30,8	---
2314	piano 1	NW	Classe III	60	29,8	---	28,9	---	31,3	---
2317	p. terra	N	Classe III	60	29,7	---	29	---	31,3	---
2317	piano 1	N	Classe III	60	31,1	---	29,1	---	31,5	---
2317	piano 2	N	Classe III	60	31,8	---	29,6	---	32	---
2317	p. terra	E	Classe III	60	34	---	32,3	---	34,4	---
2317	piano 1	E	Classe III	60	38,7	---	34	---	36,2	---
2317	piano 2	E	Classe III	60	46	---	37,8	---	41,3	---
2317	p. terra	S	Classe III	60	51,8	---	41,7	---	42,5	---
2317	piano 1	S	Classe III	60	54,8	---	42,3	---	43,6	---
2317	piano 2	S	Classe III	60	55,2	---	43,2	---	45,1	---
2317	p. terra	W	Classe III	60	41,8	---	33,2	---	34,9	---
2317	piano 1	W	Classe III	60	38,7	---	29,2	---	31,7	---
2317	piano 2	W	Classe III	60	39,7	---	29,8	---	32,3	---
2318	p. terra	SE	Classe III	60	38,5	---	34,9	---	37,6	---
2318	piano 1	SE	Classe III	60	41,8	---	36,7	---	39	---
2318	p. terra	SW	Classe III	60	46	---	37,1	---	38,1	---
2318	piano 1	SW	Classe III	60	50,9	---	38	---	40,9	---
2318	p. terra	NW	Classe III	60	36,7	---	30,7	---	32,6	---
2318	piano 1	NW	Classe III	60	38,8	---	31,2	---	33,1	---
2318	p. terra	NE	Classe III	60	31,1	---	30,4	---	32,6	---
2318	piano 1	NE	Classe III	60	32,7	---	31	---	33,3	---
2318	p. terra	SE	Classe III	60	34,8	---	33,3	---	35,4	---
2318	piano 1	SE	Classe III	60	39,7	---	34,7	---	37	---
2318	p. terra	NE	Classe III	60	32,3	---	31,2	---	33,3	---
2318	piano 1	NE	Classe III	60	33,3	---	31,7	---	33,9	---
2318a	p. terra	SW	Classe III	60	51,9	---	41,2	---	44,1	---
2319	p. terra	SW	Classe III	60	58,5	---	47,2	---	50,5	---
2319	piano 1	SW	Classe III	60	59,9	---	48,3	---	51,8	---
2319	p. terra	SE	Classe III	60	54,8	---	43,8	---	44,3	---
2319	piano 1	SE	Classe III	60	58,7	---	44,7	---	45,4	---
2319	p. terra	NE	Classe III	60	33,7	---	31,9	---	34,4	---
2319	piano 1	NE	Classe III	60	36,2	---	32,4	---	35	---
2319	p. terra	NW	Classe III	60	35,1	---	34,1	---	36	---
2319	piano 1	NW	Classe III	60	37,2	---	34,8	---	37,4	---
2319	p. terra	NW	Classe III	60	34,3	---	33,3	---	34,5	---
2319	piano 1	NW	Classe III	60	40,1	---	36,2	---	37,5	---
2319	p. terra	NW	Classe III	60	35,2	---	32,6	---	38,2	---
2319	piano 1	NW	Classe III	60	36,8	---	34,1	---	41,4	---
2319	p. terra	NW	Classe III	60	40,3	---	33,2	---	35,2	---
2319	piano 1	NW	Classe III	60	41,2	---	33,4	---	35,5	---
2320	p. terra	NE	Classe II	55	50	---	41,5	---	46,9	---

2320	piano 1	NE	Classe II	55	51,2	---	42,4	---	49,6	---
2320	p. terra	SE	Classe II	55	63,2	8,2	49	---	53,4	---
2320	piano 1	SE	Classe II	55	63,5	8,5	49,7	---	54,1	---
2320	p. terra	SW	Classe II	55	64,5	9,5	51,9	---	55,3	0,3
2320	piano 1	SW	Classe II	55	64,8	9,8	52,5	---	55,9	0,9
2320	p. terra	NW	Classe II	55	53,1	---	42,1	---	47,1	---
2320	piano 1	NW	Classe II	55	54	---	43,2	---	48	---
2321	p. terra	NE	Classe II	55	45,3	---	39,3	---	45,3	---
2321	piano 1	NE	Classe II	55	47,3	---	40,3	---	47,5	---
2321	p. terra	SE	Classe II	55	60,1	5,1	52	---	53,4	---
2321	piano 1	SE	Classe II	55	60,8	5,8	52,4	---	54,7	---
2321	p. terra	SW	Classe II	55	50,6	---	47,8	---	48,7	---
2321	piano 1	SW	Classe II	55	51,8	---	48,3	---	49,5	---
2321	p. terra	NW	Classe II	55	48,9	---	38,6	---	45,1	---
2321	piano 1	NW	Classe II	55	50,8	---	39,3	---	46,3	---
2322	p. terra	NE	Classe II	55	37,4	---	34,9	---	36,6	---
2322	piano 1	NE	Classe II	55	39,6	---	35,9	---	37,4	---
2322	p. terra	SE	Classe II	55	56,7	1,7	49,6	---	50,7	---
2322	piano 1	SE	Classe II	55	58,6	3,6	50,6	---	52,2	---
2322	p. terra	SW	Classe II	55	46,4	---	45,3	---	46,4	---
2322	piano 1	SW	Classe II	55	47,6	---	46	---	47,5	---
2322	p. terra	NW	Classe II	55	50,2	---	39,4	---	40,5	---
2322	piano 1	NW	Classe II	55	52,6	---	40,1	---	41,5	---
2323	p. terra	SW	Classe II	55	64,9	9,9	58,4	3,4	60,1	5,1
2323	piano 1	SW	Classe II	55	65,2	10,2	58,8	3,8	60,6	5,6
2323	p. terra	SE	Classe II	55	54,3	---	44,9	---	50,5	---
2323	piano 1	SE	Classe II	55	58,3	3,3	45,9	---	51,5	---
2323	p. terra	NE	Classe II	55	44	---	36,9	---	40,5	---
2323	piano 1	NE	Classe II	55	46	---	37,3	---	41,2	---
2323	p. terra	NW	Classe II	55	60,4	5,4	48,9	---	49,2	---
2323	piano 1	NW	Classe II	55	62,2	7,2	49,8	---	50,2	---
2324	p. terra	W	Classe III	60	48,2	---	42,2	---	42,5	---
2324	piano 1	W	Classe III	60	52,1	---	44,9	---	45,2	---
2324	p. terra	S	Classe III	60	52,2	---	45,1	---	45,4	---
2324	piano 1	S	Classe III	60	55,9	---	47	---	47,3	---
2324	p. terra	E	Classe III	60	45,3	---	36,2	---	37,8	---
2324	piano 1	E	Classe III	60	48,1	---	41	---	41,8	---
2324	p. terra	N	Classe III	60	40,1	---	35	---	36,2	---
2324	piano 1	N	Classe III	60	41,6	---	36,4	---	37,3	---
2325	p. terra	NW	Classe II	55	50,6	---	48,4	---	50,2	---
2325	piano 1	NW	Classe II	55	54,7	---	52,7	---	53,6	---
2325	piano 2	NW	Classe II	55	55,5	0,5	52,9	---	54	---
2325	p. terra	SW	Classe II	55	52,8	---	45,5	---	48	---
2325	piano 1	SW	Classe II	55	57,6	2,6	48,4	---	50,3	---
2325	piano 2	SW	Classe II	55	57,9	2,9	49,5	---	51,8	---
2325	p. terra	SE	Classe II	55	50,3	---	43,7	---	48,2	---
2325	piano 1	SE	Classe II	55	53	---	46,5	---	49,9	---
2325	piano 2	SE	Classe II	55	53,3	---	47	---	50,6	---
2325	p. terra	NE	Classe II	55	42,1	---	36,2	---	40,8	---
2325	piano 1	NE	Classe II	55	44,2	---	36,9	---	41,3	---
2325	piano 2	NE	Classe II	55	45,4	---	37,5	---	42	---
2326	p. terra	NW	Classe II	55	50	---	39,7	---	43,4	---
2326	piano 1	NW	Classe II	55	53,9	---	40,5	---	44,4	---
2326	piano 2	NW	Classe II	55	54,3	---	40,9	---	45,8	---
2326	p. terra	SW	Classe II	55	45,7	---	43,9	---	47,2	---
2326	piano 1	SW	Classe II	55	48,7	---	46,4	---	49,3	---
2326	piano 2	SW	Classe II	55	50,6	---	48,2	---	50,6	---
2326	p. terra	SE	Classe II	55	35	---	34,8	---	39,2	---
2326	piano 1	SE	Classe II	55	37,1	---	36,6	---	40,4	---
2326	piano 2	SE	Classe II	55	38,8	---	37,3	---	41,4	---
2326	p. terra	NE	Classe II	55	42,1	---	38	---	39	---
2326	piano 1	NE	Classe II	55	45	---	38,8	---	39,7	---
2326	piano 2	NE	Classe II	55	42,3	---	35,2	---	37,1	---
2327	p. terra	N	Classe III	60	36,7	---	31,8	---	34,5	---
2327	p. terra	W	Classe III	60	50,5	---	41,3	---	42,3	---
2327	p. terra	S	Classe III	60	51,1	---	40,2	---	41,5	---
2327	p. terra	S	Classe III	60	51,3	---	41,9	---	42,5	---
2327	p. terra	E	Classe III	60	41,6	---	36,8	---	37,9	---
2328	p. terra	NW	Classe II	55	44,5	---	44,4	---	45,7	---
2328	piano 1	NW	Classe II	55	45,7	---	45,4	---	46,6	---

2328	piano 2	NW	Classe II	55	49	---	48,7	---	49,5	---
2328	p. terra	SW	Classe II	55	46,2	---	38,8	---	44,9	---
2328	piano 1	SW	Classe II	55	47,5	---	40	---	45,8	---
2328	piano 2	SW	Classe II	55	50,4	---	41	---	46,8	---
2328	p. terra	SE	Classe II	55	44,4	---	40,4	---	44	---
2328	piano 1	SE	Classe II	55	45,7	---	42,2	---	45,2	---
2328	piano 2	SE	Classe II	55	47,9	---	43,6	---	46,2	---
2328	p. terra	NE	Classe II	55	40,8	---	34,5	---	39	---
2328	piano 1	NE	Classe II	55	42,4	---	34,8	---	39,5	---
2328	piano 2	NE	Classe II	55	35,5	---	34,6	---	39,3	---
2330	p. terra	N	Classe III	60	38,2	---	31,4	---	33,9	---
2330	piano 1	N	Classe III	60	40,1	---	31,6	---	34	---
2330	piano 2	N	Classe III	60	40,1	---	32,7	---	34,9	---
2330	p. terra	NE	Classe III	60	37,3	---	30,6	---	33,4	---
2330	piano 1	NE	Classe III	60	39,4	---	30,8	---	33,6	---
2330	piano 2	NE	Classe III	60	39,9	---	32,3	---	34,4	---
2330	p. terra	NE	Classe III	60	36,5	---	30,9	---	33,7	---
2330	piano 1	NE	Classe III	60	38,7	---	31,1	---	34	---
2330	piano 2	NE	Classe III	60	39,2	---	32,4	---	34,8	---
2330	p. terra	SE	Classe III	60	36,9	---	35,6	---	37,1	---
2330	piano 1	SE	Classe III	60	39,4	---	37,6	---	38,9	---
2330	piano 2	SE	Classe III	60	41,4	---	38	---	39,6	---
2330	p. terra	SE	Classe III	60	35	---	32,7	---	35,6	---
2330	piano 1	SE	Classe III	60	37,1	---	33,3	---	36,3	---
2330	piano 2	SE	Classe III	60	40,4	---	34,4	---	37,6	---
2330	p. terra	SW	Classe III	60	43,6	---	40	---	41,5	---
2330	piano 1	SW	Classe III	60	46,8	---	41,8	---	42,9	---
2330	piano 2	SW	Classe III	60	47,5	---	41,9	---	43,4	---
2330	p. terra	SW	Classe III	60	48,4	---	42,1	---	42,7	---
2330	piano 1	SW	Classe III	60	51,2	---	44,3	---	44,9	---
2330	piano 2	SW	Classe III	60	52,8	---	44,9	---	45,6	---
2330	p. terra	S	Classe III	60	49,5	---	41,7	---	42,7	---
2330	piano 1	S	Classe III	60	52	---	42,9	---	43,8	---
2330	piano 2	S	Classe III	60	53,4	---	43,7	---	44,4	---
2330	p. terra	W	Classe III	60	48,2	---	37,9	---	38,7	---
2330	piano 1	W	Classe III	60	51,7	---	39,9	---	40,5	---
2330	piano 2	W	Classe III	60	53,6	---	42,4	---	42,9	---
2331	p. terra	SE	Classe III	60	37,1	---	35,4	---	39,8	---
2331	piano 1	SE	Classe III	60	39,1	---	36,2	---	40,5	---
2331	p. terra	SE	Classe III	60	35,8	---	34	---	38,8	---
2331	piano 1	SE	Classe III	60	38	---	34,4	---	39,4	---
2331	p. terra	SE	Classe III	60	35,6	---	32,7	---	37,7	---
2331	piano 1	SE	Classe III	60	38,4	---	33	---	38,3	---
2331	p. terra	NW	Classe III	60	40,8	---	36	---	37,7	---
2331	piano 1	NW	Classe III	60	44,3	---	38,1	---	39,3	---
2331	p. terra	NW	Classe III	60	40	---	36,8	---	40	---
2331	piano 1	NW	Classe III	60	43,3	---	39,5	---	41,8	---
2331	p. terra	NW	Classe III	60	43,3	---	36,3	---	38,3	---
2331	piano 1	NW	Classe III	60	45,5	---	38,9	---	40,3	---
2331	p. terra	SW	Classe III	60	39,6	---	38,8	---	41,6	---
2331	piano 1	SW	Classe III	60	40,5	---	39,4	---	42,1	---
2332	p. terra	NW	Classe II	55	40,5	---	37,8	---	42,3	---
2332	piano 1	NW	Classe II	55	41,6	---	38,6	---	43,1	---
2332	piano 2	NW	Classe II	55	43,9	---	40,3	---	44,1	---
2332	p. terra	SW	Classe II	55	42,8	---	40,4	---	46,3	---
2332	piano 1	SW	Classe II	55	44,3	---	41,7	---	47,2	---
2332	piano 2	SW	Classe II	55	46,9	---	43,5	---	48,1	---
2332	p. terra	SW	Classe II	55	42	---	38,7	---	45,8	---
2332	piano 1	SW	Classe II	55	43,6	---	40,4	---	46,8	---
2332	piano 2	SW	Classe II	55	46,1	---	41,5	---	47,4	---
2332	p. terra	SE	Classe II	55	38,2	---	36,3	---	42,7	---
2332	piano 1	SE	Classe II	55	40,3	---	37,4	---	43,5	---
2332	piano 2	SE	Classe II	55	45,2	---	39,1	---	44,3	---
2332	p. terra	NE	Classe II	55	34,9	---	33,9	---	36,9	---
2332	piano 1	NE	Classe II	55	36,5	---	34,4	---	37,2	---
2332	piano 2	NE	Classe II	55	40,7	---	35,3	---	37,5	---
2332	p. terra	NE	Classe II	55	35,1	---	33,5	---	36,2	---
2332	piano 1	NE	Classe II	55	37,3	---	34,1	---	36,6	---
2332	piano 2	NE	Classe II	55	43,1	---	35,8	---	37,8	---
2334	p. terra	NE	Classe II	55	51,2	---	37,7	---	38,7	---

2334	piano 1	NE	Classe II	55	52,6	---	38,1	---	39,2	---
2334	p. terra	SE	Classe II	55	50,2	---	39,8	---	40,8	---
2334	piano 1	SE	Classe II	55	51,6	---	40,8	---	41,9	---
2334	p. terra	SE	Classe II	55	48,8	---	39,1	---	40,1	---
2334	piano 1	SE	Classe II	55	49,8	---	39,9	---	41,1	---
2334	p. terra	SE	Classe II	55	56,5	1,5	42,1	---	42,8	---
2334	piano 1	SE	Classe II	55	57	2	43,7	---	44,3	---
2334	p. terra	SE	Classe II	55	51,2	---	40,4	---	41,5	---
2334	piano 1	SE	Classe II	55	51,7	---	41,7	---	42,7	---
2334	p. terra	SE	Classe II	55	48	---	40	---	41,1	---
2334	piano 1	SE	Classe II	55	48,7	---	40,7	---	42	---
2334	p. terra	SW	Classe II	55	45,2	---	43,7	---	45	---
2334	piano 1	SW	Classe II	55	47,6	---	45,3	---	46,4	---
2334	p. terra	NW	Classe II	55	39,9	---	37,4	---	45	---
2334	piano 1	NW	Classe II	55	41,5	---	38,6	---	45,9	---
2334	p. terra	NW	Classe II	55	39,5	---	37,3	---	44,3	---
2334	piano 1	NW	Classe II	55	41	---	38,2	---	45,1	---
2334	p. terra	NW	Classe II	55	39,4	---	37,1	---	42,5	---
2334	piano 1	NW	Classe II	55	40,7	---	37,8	---	43,3	---
2334	p. terra	NW	Classe II	55	42	---	38	---	43,3	---
2334	piano 1	NW	Classe II	55	43,3	---	38,6	---	44,1	---
2334	p. terra	NW	Classe II	55	39,9	---	36,6	---	41,1	---
2334	piano 1	NW	Classe II	55	41,3	---	37,3	---	42	---
2336	p. terra	NE	Classe III	60	38,1	---	31,5	---	34	---
2336	piano 1	NE	Classe III	60	41,4	---	31,7	---	34,4	---
2336	piano 2	NE	Classe III	60	41,9	---	31,7	---	34,2	---
2336	p. terra	SE	Classe III	60	45,8	---	34,8	---	36,5	---
2336	piano 1	SE	Classe III	60	48,6	---	35,6	---	37,3	---
2336	piano 2	SE	Classe III	60	49,8	---	36,6	---	38,3	---
2336	p. terra	SW	Classe III	60	37,5	---	35,2	---	37,9	---
2336	piano 1	SW	Classe III	60	40,7	---	36	---	40,8	---
2336	piano 2	SW	Classe III	60	44,4	---	36,2	---	42	---
2336	p. terra	NW	Classe III	60	35,5	---	33,8	---	37,7	---
2336	piano 1	NW	Classe III	60	37,9	---	34,4	---	38,6	---
2336	piano 2	NW	Classe III	60	39,2	---	37,5	---	40,5	---
2338	p. terra	NW	Classe II	55	51,6	---	40	---	41	---
2338	piano 1	NW	Classe II	55	53,5	---	40,7	---	41,8	---
2338	p. terra	SW	Classe II	55	59,6	4,6	44	---	44,4	---
2338	piano 1	SW	Classe II	55	60,5	5,5	44,8	---	45,3	---
2338	p. terra	SE	Classe II	55	60	5	44,3	---	44,6	---
2338	piano 1	SE	Classe II	55	61	6	45,4	---	45,7	---
2338	p. terra	NE	Classe II	55	47,7	---	38,9	---	40	---
2338	piano 1	NE	Classe II	55	50,9	---	39,5	---	40,7	---
2339	p. terra	SW	Classe II	55	55,5	0,5	41,9	---	42,5	---
2339	piano 1	SW	Classe II	55	55,9	0,9	42,5	---	43,2	---
2339	p. terra	SW	Classe II	55	56,2	1,2	40,7	---	41,5	---
2339	piano 1	SW	Classe II	55	56,5	1,5	41,4	---	42,4	---
2339	p. terra	NW	Classe II	55	37,7	---	34,8	---	36,8	---
2339	piano 1	NW	Classe II	55	39,2	---	35,4	---	38	---
2339	p. terra	NE	Classe II	55	34,8	---	33,7	---	35,5	---
2339	piano 1	NE	Classe II	55	35,8	---	34,1	---	36,1	---
2339	p. terra	NE	Classe II	55	35	---	34,4	---	35,8	---
2339	piano 1	NE	Classe II	55	36	---	34,9	---	36,4	---
2339	p. terra	SE	Classe II	55	53,5	---	43,3	---	43,7	---
2339	piano 1	SE	Classe II	55	53,9	---	44,3	---	44,8	---
2341	p. terra	NW	Classe II	55	38,1	---	34,6	---	37,4	---
2341	piano 1	NW	Classe II	55	39,2	---	35,3	---	38,4	---
2341	piano 2	NW	Classe II	55	40,1	---	36,4	---	39,7	---
2341	p. terra	SW	Classe II	55	41,3	---	36,7	---	37,8	---
2341	piano 1	SW	Classe II	55	42,8	---	37,9	---	39,2	---
2341	piano 2	SW	Classe II	55	48,3	---	40,1	---	41,2	---
2341	p. terra	SE	Classe II	55	48,4	---	39,9	---	40,7	---
2341	piano 1	SE	Classe II	55	49,1	---	41	---	42	---
2341	piano 2	SE	Classe II	55	49,3	---	41,9	---	43,2	---
2341	p. terra	NE	Classe II	55	31,8	---	31,2	---	36,3	---
2341	piano 1	NE	Classe II	55	32,6	---	31,6	---	37,5	---
2341	piano 2	NE	Classe II	55	34,7	---	32,6	---	38,9	---
2342	p. terra	NE	Classe II	55	35,5	---	35,2	---	36,6	---
2342	piano 1	NE	Classe II	55	36,6	---	35,9	---	37,9	---
2342	p. terra	SE	Classe II	55	45,5	---	36,6	---	38,8	---

2342	piano 1	SE	Classe II	55	46,4	---	36,7	---	41	---
2342	p. terra	SE	Classe II	55	44,6	---	37,4	---	39,5	---
2342	piano 1	SE	Classe II	55	45,4	---	37,8	---	41,4	---
2342	p. terra	SE	Classe II	55	37,7	---	37,2	---	38,9	---
2342	piano 1	SE	Classe II	55	38,3	---	37,7	---	40,9	---
2342	p. terra	SW	Classe II	55	53,1	---	40,8	---	41,6	---
2342	piano 1	SW	Classe II	55	53,6	---	41,7	---	43,4	---
2342	p. terra	NW	Classe II	55	53	---	40,4	---	41	---
2342	piano 1	NW	Classe II	55	53,6	---	41,4	---	42,3	---
2342	p. terra	NW	Classe II	55	38,2	---	36,9	---	38,2	---
2342	piano 1	NW	Classe II	55	39,6	---	37,9	---	39,3	---
2342	p. terra	NW	Classe II	55	38,1	---	35,8	---	37,7	---
2342	piano 1	NW	Classe II	55	39,2	---	36,8	---	39	---
2343	p. terra	N	Classe III	60	28,6	---	28,2	---	33,6	---
2343	piano 1	N	Classe III	60	28,9	---	28,4	---	34,1	---
2343	piano 2	N	Classe III	60	28,9	---	28,4	---	34,1	---
2343	p. terra	W	Classe III	60	36,4	---	31,4	---	38,6	---
2343	piano 1	W	Classe III	60	38	---	32,2	---	39,4	---
2343	piano 2	W	Classe III	60	39,2	---	33,6	---	40	---
2343	p. terra	W	Classe III	60	34,7	---	32,9	---	39,1	---
2343	piano 1	W	Classe III	60	36	---	33,7	---	39,8	---
2343	piano 2	W	Classe III	60	38,1	---	35,1	---	40,6	---
2343	p. terra	S	Classe III	60	38,7	---	32,7	---	37,8	---
2343	piano 1	S	Classe III	60	40,2	---	33,1	---	38,5	---
2343	piano 2	S	Classe III	60	37,2	---	34,5	---	40,1	---
2343	p. terra	E	Classe III	60	33,1	---	32,3	---	35,3	---
2343	piano 1	E	Classe III	60	34,3	---	33	---	36,2	---
2343	piano 2	E	Classe III	60	38	---	34,9	---	39,6	---
2343	p. terra	S	Classe III	60	35	---	33,3	---	35,8	---
2343	piano 1	S	Classe III	60	36,3	---	34,3	---	36,8	---
2343	piano 2	S	Classe III	60	39,5	---	36,2	---	37,4	---
2343	p. terra	E	Classe III	60	36,3	---	30,3	---	36,5	---
2343	piano 1	E	Classe III	60	36,9	---	31,4	---	37,7	---
2343	piano 2	E	Classe III	60	38,5	---	33,4	---	38,7	---
2345	p. terra	NW	Classe II	55	46,9	---	35,8	---	38,2	---
2345	piano 1	NW	Classe II	55	47	---	36,9	---	39,3	---
2345	p. terra	SW	Classe II	55	36,7	---	36,2	---	38	---
2345	piano 1	SW	Classe II	55	38	---	37,4	---	39,3	---
2345	p. terra	SW	Classe II	55	37	---	36,4	---	38,1	---
2345	piano 1	SW	Classe II	55	38,8	---	37,5	---	40,3	---
2345	p. terra	SW	Classe II	55	36,9	---	36,1	---	37,8	---
2345	piano 1	SW	Classe II	55	38,6	---	37,1	---	39,2	---
2345	p. terra	SE	Classe II	55	34,4	---	33,7	---	37,3	---
2345	piano 1	SE	Classe II	55	36,1	---	34,5	---	39,2	---
2345	p. terra	NE	Classe II	55	31,3	---	31	---	36,8	---
2345	piano 1	NE	Classe II	55	32,1	---	31,5	---	38,5	---
2345	p. terra	NE	Classe II	55	33,5	---	33,3	---	37,2	---
2345	piano 1	NE	Classe II	55	34,3	---	34	---	40,6	---
2345	p. terra	NE	Classe II	55	34,4	---	33,4	---	35,7	---
2345	piano 1	NE	Classe II	55	35,3	---	34	---	37,5	---
2346	p. terra	NE	Classe III	60	28,1	---	27,7	---	40,3	---
2346	piano 1	NE	Classe III	60	29,2	---	28,5	---	42,1	---
2346	p. terra	SE	Classe III	60	30,8	---	30,2	---	41	---
2346	piano 1	SE	Classe III	60	31,9	---	30,9	---	43,1	---
2346	p. terra	SE	Classe III	60	31,3	---	30,9	---	36,2	---
2346	piano 1	SE	Classe III	60	32,3	---	31,7	---	41,5	---
2346	p. terra	SE	Classe III	60	30,4	---	30,1	---	36,4	---
2346	piano 1	SE	Classe III	60	32,2	---	31,7	---	42,6	---
2346	p. terra	SW	Classe III	60	36,3	---	34,2	---	37,2	---
2346	piano 1	SW	Classe III	60	38,5	---	35,3	---	40,8	---
2346	p. terra	NW	Classe III	60	34,6	---	32,8	---	35,7	---
2346	piano 1	NW	Classe III	60	35,5	---	33,8	---	36,8	---
2346	p. terra	NW	Classe III	60	31,2	---	30,8	---	34,3	---
2346	piano 1	NW	Classe III	60	32,1	---	31,5	---	35,1	---
2346	p. terra	NW	Classe III	60	36,4	---	30,5	---	33,4	---
2346	piano 1	NW	Classe III	60	36,8	---	31,6	---	34,5	---
2348	p. terra	NW	Classe II	55	46,5	---	40,3	---	41,4	---
2348	piano 1	NW	Classe II	55	47,2	---	41,7	---	43,1	---
2348	piano 2	NW	Classe II	55	47,4	---	43,3	---	44,7	---
2348	p. terra	SW	Classe II	55	46,1	---	39,6	---	41,9	---

2348	piano 1	SW	Classe II	55	47	---	41,1	---	43,2	---
2348	piano 2	SW	Classe II	55	46,8	---	41,7	---	43,7	---
2348	p. terra	SE	Classe II	55	30	---	31	---	32,5	---
2348	piano 1	SE	Classe II	55	31,1	---	31,5	---	33,7	---
2348	piano 2	SE	Classe II	55	27,8	---	28,6	---	33,1	---
2348	p. terra	NE	Classe II	55	42,3	---	36,6	---	38	---
2348	piano 1	NE	Classe II	55	43,2	---	38,1	---	40	---
2348	piano 2	NE	Classe II	55	43,3	---	39,2	---	41,4	---
2349	p. terra	NW	Classe III	60	33,2	---	32,8	---	36,6	---
2349	piano 1	NW	Classe III	60	36,7	---	35,4	---	37,4	---
2349	p. terra	NE	Classe III	60	27,5	---	27,4	---	43,9	---
2349	piano 1	NE	Classe III	60	28,7	---	28,1	---	45,2	---
2349	p. terra	SE	Classe III	60	31	---	30,2	---	35,8	---
2349	piano 1	SE	Classe III	60	31,3	---	29,7	---	44	---
2349	p. terra	SW	Classe III	60	35,2	---	34,3	---	37,2	---
2349	piano 1	SW	Classe III	60	37,1	---	35,9	---	38,4	---
2349	p. terra	SE	Classe III	60	32,1	---	30,2	---	35,2	---
2349	piano 1	SE	Classe III	60	33,4	---	32	---	36,5	---
2349	p. terra	SW	Classe III	60	35,7	---	34,2	---	36,2	---
2349	piano 1	SW	Classe III	60	38,2	---	36,9	---	38,2	---
2350	p. terra	SE	Classe II	55	24,2	---	25,6	---	28,1	---
2350	piano 1	SE	Classe II	55	24,8	---	26,1	---	28,6	---
2350	p. terra	NE	Classe II	55	28,3	---	28,4	---	30,5	---
2350	piano 1	NE	Classe II	55	29,6	---	29,2	---	31,5	---
2350	p. terra	SE	Classe II	55	23,8	---	25,5	---	27,7	---
2350	piano 1	SE	Classe II	55	24,4	---	25,8	---	28,1	---
2350	p. terra	SW	Classe II	55	35,7	---	27,8	---	29,5	---
2350	piano 1	SW	Classe II	55	37,5	---	30,2	---	32,1	---
2350	p. terra	SW	Classe II	55	33	---	27,2	---	29	---
2350	piano 1	SW	Classe II	55	35	---	29,2	---	31	---
2350	p. terra	S	Classe II	55	34,4	---	27,4	---	28,7	---
2350	piano 1	S	Classe II	55	35,9	---	28,4	---	29,9	---
2350	p. terra	NW	Classe II	55	31,6	---	30,7	---	34,5	---
2350	piano 1	NW	Classe II	55	32,9	---	31,7	---	35,5	---
2350	p. terra	SW	Classe II	55	29,4	---	30,2	---	31,3	---
2350	piano 1	SW	Classe II	55	31,9	---	31,5	---	32,8	---
2350	p. terra	SE	Classe II	55	29,8	---	30,6	---	31,6	---
2350	piano 1	SE	Classe II	55	31,7	---	31,6	---	32,9	---
2350	p. terra	SW	Classe II	55	34,9	---	30,8	---	31,9	---
2350	piano 1	SW	Classe II	55	35,3	---	31,5	---	32,6	---
2350	p. terra	NW	Classe II	55	30,3	---	31	---	32,1	---
2350	piano 1	NW	Classe II	55	30,6	---	31	---	32,6	---
2350	p. terra	NE	Classe II	55	40,9	---	35	---	35,6	---
2350	piano 1	NE	Classe II	55	41,8	---	36,3	---	37,1	---
2350	p. terra	SW	Classe II	55	39,7	---	35,7	---	37	---
2350	piano 1	SW	Classe II	55	40,4	---	37	---	38,5	---
2350	p. terra	NW	Classe II	55	37,1	---	33	---	34,1	---
2350	piano 1	NW	Classe II	55	38	---	34,4	---	35,6	---
2350	p. terra	NE	Classe II	55	33,3	---	32,3	---	33,3	---
2350	piano 1	NE	Classe II	55	35,4	---	33,5	---	34,6	---
2350	p. terra	NW	Classe II	55	30,7	---	31,1	---	33,1	---
2350	piano 1	NW	Classe II	55	31,9	---	31,8	---	34,7	---
2350	p. terra	NW	Classe II	55	30,6	---	31,1	---	32,8	---
2350	piano 1	NW	Classe II	55	33	---	32,5	---	34,5	---
2350	p. terra	SW	Classe II	55	31,5	---	32	---	33,1	---
2350	piano 1	SW	Classe II	55	33,5	---	33,3	---	34,4	---
2350	p. terra	NE	Classe II	55	28,1	---	28,8	---	30,6	---
2350	piano 1	NE	Classe II	55	30,6	---	30,5	---	32,1	---
2350	p. terra	NE	Classe II	55	29,7	---	29,5	---	31,2	---
2350	piano 1	NE	Classe II	55	32,4	---	31,2	---	32,6	---
2350	p. terra	NE	Classe II	55	30	---	29,8	---	31,5	---
2350	piano 1	NE	Classe II	55	32,8	---	31,5	---	32,9	---
2350	p. terra	SE	Classe II	55	23,9	---	25,5	---	28,2	---
2350	piano 1	SE	Classe II	55	24,6	---	25,9	---	28,6	---
2350	p. terra	SW	Classe II	55	28,6	---	29,2	---	31,2	---
2350	piano 1	SW	Classe II	55	29,5	---	29,7	---	32,1	---
2350	p. terra	SE	Classe II	55	29,3	---	30,1	---	31,3	---
2350	piano 1	SE	Classe II	55	30,8	---	31,1	---	32,3	---
2350	p. terra	SE	Classe II	55	29,8	---	30,3	---	31,7	---
2350	piano 1	SE	Classe II	55	31,8	---	31,4	---	33,1	---

2350	p. terra	NE	Classe II	55	29,3	---	30,2	---	32,1	---
2350	piano 1	NE	Classe II	55	31,7	---	31,7	---	33,9	---
2350	p. terra	NW	Classe II	55	29,9	---	30,4	---	32,5	---
2350	piano 1	NW	Classe II	55	32,8	---	32,3	---	34,6	---
2350	p. terra	NW	Classe II	55	29,6	---	30,2	---	32	---
2350	piano 1	NW	Classe II	55	31,9	---	31,7	---	33,6	---
2351	p. terra	NE	Classe II	55	32,8	---	32,1	---	33,5	---
2351	piano 1	NE	Classe II	55	34,5	---	32,9	---	34,6	---
2351	p. terra	SE	Classe II	55	31	---	31,4	---	32,6	---
2351	piano 1	SE	Classe II	55	32,4	---	32,1	---	33,5	---
2351	p. terra	SW	Classe II	55	38,3	---	33,8	---	34,7	---
2351	piano 1	SW	Classe II	55	39,8	---	35	---	36	---
2351	p. terra	NW	Classe II	55	38,9	---	33,5	---	34,1	---
2351	piano 1	NW	Classe II	55	40	---	34,4	---	35,1	---
2352	p. terra	NW	Classe II	55	37,3	---	35,9	---	36,9	---
2352	piano 1	NW	Classe II	55	41,3	---	38	---	38,9	---
2352	piano 2	NW	Classe II	55	45,3	---	42,7	---	43,3	---
2352	p. terra	SE	Classe II	55	29,3	---	29,9	---	31,3	---
2352	piano 1	SE	Classe II	55	30,8	---	30,6	---	31,6	---
2352	piano 2	SE	Classe II	55	27,9	---	29,2	---	31,3	---
2352	p. terra	SW	Classe II	55	29,8	---	31,1	---	33	---
2352	piano 1	SW	Classe II	55	29,9	---	31	---	32,7	---
2352	piano 2	SW	Classe II	55	30,8	---	31,5	---	34	---
2352	p. terra	SE	Classe II	55	27,9	---	28,7	---	33,7	---
2352	piano 1	SE	Classe II	55	29,2	---	29,1	---	35	---
2352	piano 2	SE	Classe II	55	27,3	---	28,5	---	37,4	---
2352	p. terra	NE	Classe II	55	32,6	---	31,9	---	36,3	---
2352	piano 1	NE	Classe II	55	33,9	---	32,8	---	37,7	---
2352	piano 2	NE	Classe II	55	36	---	34,2	---	40	---
2353	p. terra	SW	Classe II	55	30,9	---	31,5	---	32,6	---
2353	piano 1	SW	Classe II	55	32,5	---	32,4	---	33,6	---
2353	piano 2	SW	Classe II	55	35,4	---	32,5	---	33,5	---
2353	p. terra	SE	Classe II	55	29,2	---	30,4	---	32,1	---
2353	piano 1	SE	Classe II	55	29,1	---	30,1	---	32,7	---
2353	piano 2	SE	Classe II	55	28,3	---	28,2	---	35,6	---
2353	p. terra	NE	Classe II	55	29	---	30	---	36,3	---
2353	piano 1	NE	Classe II	55	29,8	---	30,2	---	37,5	---
2353	piano 2	NE	Classe II	55	29,3	---	29,8	---	38,9	---
2353	p. terra	NE	Classe II	55	30,6	---	30,7	---	32,3	---
2353	piano 1	NE	Classe II	55	32,5	---	31,8	---	33,5	---
2353	piano 2	NE	Classe II	55	33,6	---	32,8	---	35,9	---
2353	p. terra	NW	Classe II	55	34,5	---	33,1	---	34,4	---
2353	piano 1	NW	Classe II	55	36,1	---	34,1	---	35,7	---
2353	piano 2	NW	Classe II	55	38,1	---	35,9	---	37,7	---
2356	p. terra	SW	Classe III	60	39,7	---	37,9	---	39,2	---
2356	piano 1	SW	Classe III	60	42,3	---	39,6	---	40,7	---
2356	piano 2	SW	Classe III	60	44,3	---	40,4	---	41,5	---
2356	p. terra	SE	Classe III	60	39,9	---	37,4	---	39	---
2356	piano 1	SE	Classe III	60	41,2	---	39	---	40,8	---
2356	piano 2	SE	Classe III	60	44,3	---	40,4	---	42,8	---
2356	p. terra	SE	Classe III	60	38	---	36	---	37,8	---
2356	piano 1	SE	Classe III	60	38,7	---	36,9	---	39,1	---
2356	piano 2	SE	Classe III	60	41	---	37,7	---	42	---
2356	p. terra	NE	Classe III	60	33,6	---	32,1	---	36,1	---
2356	piano 1	NE	Classe III	60	34,9	---	33,2	---	37,6	---
2356	piano 2	NE	Classe III	60	34	---	32,1	---	41,7	---
2356	p. terra	NW	Classe III	60	31,3	---	31	---	34,7	---
2356	piano 1	NW	Classe III	60	40,4	---	35,2	---	37,4	---
2356	piano 2	NW	Classe III	60	44,3	---	37,9	---	39,7	---
2357b	p. terra	SE	Classe III	60	31	---	31,4	---	35,4	---
2357b	p. terra	SW	Classe III	60	32,6	---	32,8	---	35,9	---
2357b	p. terra	NW	Classe III	60	41	---	38,9	---	40	---
2357c	p. terra	NE	Classe III	60	29,2	---	29,3	---	34,7	---
2357c	piano 1	NE	Classe III	60	35,1	---	31,1	---	36,8	---
2357c	p. terra	SE	Classe III	60	30,1	---	29,5	---	34,6	---
2357c	piano 1	SE	Classe III	60	34,4	---	31,3	---	37,1	---
2357c	p. terra	NW	Classe III	60	42,4	---	39,8	---	40,8	---
2357c	piano 1	NW	Classe III	60	44,6	---	41,8	---	42,9	---
2357c	p. terra	SW	Classe III	60	40,4	---	39,2	---	39,9	---
2357c	piano 1	SW	Classe III	60	43,6	---	41,4	---	42,1	---

2357e	p. terra	NW	Classe III	60	31,3	---	31,7	---	34,7	---
2357e	piano 1	NW	Classe III	60	37,6	---	34,4	---	37	---
2357e	piano 2	NW	Classe III	60	42,5	---	39,9	---	41,4	---
2357e	piano 3	NW	Classe III	60	46,5	---	43,9	---	45,1	---
2357e	p. terra	SW	Classe III	60	31,8	---	30,9	---	33,2	---
2357e	piano 1	SW	Classe III	60	33,6	---	32,6	---	34,3	---
2357e	piano 2	SW	Classe III	60	39,6	---	37,9	---	38,6	---
2357e	piano 3	SW	Classe III	60	45,2	---	43,7	---	43,9	---
2357e	p. terra	SE	Classe III	60	30,8	---	29,7	---	33,3	---
2357e	piano 1	SE	Classe III	60	32,6	---	30,7	---	34,4	---
2357e	piano 2	SE	Classe III	60	34,8	---	31,9	---	36	---
2357e	piano 3	SE	Classe III	60	31	---	28,8	---	37,5	---
2357e	piano 2	NE	Classe III	60	40,2	---	38	---	40,4	---
2357e	piano 3	NE	Classe III	60	31,5	---	29,8	---	41,3	---
2357e	piano 2	NW	Classe III	60	42,8	---	38,6	---	40,8	---
2357e	piano 3	NW	Classe III	60	46	---	43,2	---	44,8	---
2358	p. terra	NE	Classe II	55	27,7	---	27,7	---	30,7	---
2358	piano 1	NE	Classe II	55	29,5	---	28,7	---	31,5	---
2358	piano 2	NE	Classe II	55	31,9	---	29,8	---	32,6	---
2358	p. terra	SE	Classe II	55	28,1	---	29	---	31,2	---
2358	piano 1	SE	Classe II	55	26,9	---	27,4	---	30,3	---
2358	piano 2	SE	Classe II	55	29,2	---	28,8	---	30,7	---
2358	p. terra	NE	Classe II	55	24,2	---	25,8	---	29,1	---
2358	piano 1	NE	Classe II	55	24,5	---	26	---	29,3	---
2358	piano 2	NE	Classe II	55	26,2	---	27,2	---	30	---
2358	p. terra	SE	Classe II	55	28,1	---	29,2	---	31,2	---
2358	piano 1	SE	Classe II	55	29,7	---	30,2	---	32,1	---
2358	piano 2	SE	Classe II	55	30,4	---	29,8	---	31,8	---
2358	p. terra	SW	Classe II	55	28,1	---	29,2	---	30,7	---
2358	piano 1	SW	Classe II	55	29,2	---	29,8	---	31,3	---
2358	piano 2	SW	Classe II	55	27,9	---	28,2	---	30	---
2358	p. terra	SE	Classe II	55	29,4	---	29,8	---	31,4	---
2358	piano 1	SE	Classe II	55	30,9	---	30,7	---	32,1	---
2358	piano 2	SE	Classe II	55	24,6	---	26,1	---	28,4	---
2358	p. terra	SW	Classe II	55	37,4	---	33,3	---	34,6	---
2358	piano 1	SW	Classe II	55	39,6	---	34,4	---	35,4	---
2358	piano 2	SW	Classe II	55	40	---	34,4	---	35,3	---
2358	p. terra	SW	Classe II	55	36,8	---	32,5	---	36,7	---
2358	piano 1	SW	Classe II	55	38,9	---	33,8	---	37,8	---
2358	piano 2	SW	Classe II	55	39,4	---	33,7	---	37,7	---
2358	p. terra	NW	Classe II	55	38,4	---	34,7	---	37	---
2358	piano 1	NW	Classe II	55	40,4	---	35,8	---	38,1	---
2358	piano 2	NW	Classe II	55	43,2	---	37,3	---	39,4	---
2358	p. terra	NE	Classe II	55	25,4	---	27	---	29,7	---
2358	piano 1	NE	Classe II	55	25,9	---	27,2	---	30	---
2358	piano 2	NE	Classe II	55	28,5	---	28,6	---	31,4	---
2358	p. terra	NE	Classe II	55	26,2	---	27,7	---	30,2	---
2358	piano 1	NE	Classe II	55	27,2	---	28,3	---	30,7	---
2358	piano 2	NE	Classe II	55	30,7	---	30,6	---	32,6	---
2358	p. terra	NW	Classe II	55	28,2	---	29,3	---	31,8	---
2358	piano 1	NW	Classe II	55	30	---	30,5	---	32,7	---
2358	piano 2	NW	Classe II	55	33,3	---	32,8	---	34,4	---
2358	p. terra	NW	Classe II	55	28,7	---	30	---	31,9	---
2358	piano 1	NW	Classe II	55	30,2	---	31	---	32,7	---
2358	piano 2	NW	Classe II	55	33,1	---	33,1	---	34,3	---
2358	p. terra	SW	Classe II	55	30,5	---	31,4	---	32,7	---
2358	piano 1	SW	Classe II	55	32,2	---	32,5	---	33,6	---
2358	piano 2	SW	Classe II	55	35,4	---	34,6	---	35,6	---
2358	p. terra	SW	Classe II	55	30,5	---	31,3	---	32,5	---
2358	piano 1	SW	Classe II	55	32	---	32,2	---	33,3	---
2358	piano 2	SW	Classe II	55	34,6	---	34	---	35	---
2358	p. terra	SE	Classe II	55	27,9	---	28,9	---	30,4	---
2358	piano 1	SE	Classe II	55	29,1	---	29,6	---	30,9	---
2358	piano 2	SE	Classe II	55	31,4	---	30,9	---	32,2	---
2358	p. terra	SE	Classe II	55	28,1	---	29,2	---	30,6	---
2358	piano 1	SE	Classe II	55	29,4	---	29,9	---	31,3	---
2358	piano 2	SE	Classe II	55	31,7	---	31,2	---	32,6	---
2358	p. terra	SW	Classe II	55	35,9	---	34,1	---	36,6	---
2358	piano 1	SW	Classe II	55	37,8	---	35,2	---	37,6	---
2358	piano 2	SW	Classe II	55	41,5	---	36,8	---	38,9	---

2358	p. terra	NW	Classe II	55	36,8	---	35,4	---	39,8	---
2358	piano 1	NW	Classe II	55	39,1	---	36,6	---	41,6	---
2358	piano 2	NW	Classe II	55	41,4	---	39,3	---	43,3	---
2358	p. terra	NE	Classe II	55	31,1	---	30,8	---	37,8	---
2358	piano 1	NE	Classe II	55	32,4	---	31,3	---	39,4	---
2358	piano 2	NE	Classe II	55	36,5	---	33,4	---	40,8	---
2358	p. terra	NW	Classe II	55	36,7	---	35,2	---	38,6	---
2358	piano 1	NW	Classe II	55	40,4	---	37,1	---	40,8	---
2358	piano 2	NW	Classe II	55	42,5	---	39,6	---	42,6	---
2361	p. terra	NW	Classe III	60	27,8	---	28,8	---	31,3	---
2361	piano 1	NW	Classe III	60	28,5	---	29,3	---	31,8	---
2361	p. terra	NW	Classe III	60	28,1	---	29,1	---	31,8	---
2361	piano 1	NW	Classe III	60	28,6	---	29,4	---	32	---
2361	p. terra	NW	Classe III	60	28,4	---	29,1	---	31,4	---
2361	piano 1	NW	Classe III	60	29,5	---	29,8	---	31,9	---
2361	p. terra	NW	Classe III	60	33,9	---	31,7	---	33,2	---
2361	piano 1	NW	Classe III	60	35,9	---	33	---	34,2	---
2361	p. terra	NW	Classe III	60	31,4	---	30,9	---	32,2	---
2361	piano 1	NW	Classe III	60	33,9	---	32,5	---	33,6	---
2361	p. terra	SW	Classe III	60	25,9	---	26,8	---	28,8	---
2361	piano 1	SW	Classe III	60	28,4	---	28,5	---	30,1	---
2361	p. terra	SE	Classe III	60	23,2	---	24,9	---	27,7	---
2361	piano 1	SE	Classe III	60	23,8	---	25,3	---	28,2	---
2361	p. terra	SE	Classe III	60	24,1	---	25,9	---	27,5	---
2361	piano 1	SE	Classe III	60	24,7	---	26,3	---	27,9	---
2361	p. terra	SE	Classe III	60	24,1	---	25,7	---	27,7	---
2361	piano 1	SE	Classe III	60	24,7	---	26,1	---	28,1	---
2361	p. terra	SE	Classe III	60	23,1	---	24,7	---	26,9	---
2361	piano 1	SE	Classe III	60	23,7	---	25,1	---	27,3	---
2361	p. terra	SE	Classe III	60	27,7	---	27,5	---	28,9	---
2361	piano 1	SE	Classe III	60	29,6	---	28,5	---	29,7	---
2361	p. terra	SE	Classe III	60	27,7	---	28,1	---	30,4	---
2361	piano 1	SE	Classe III	60	30,3	---	29,7	---	31,6	---
2361	p. terra	NE	Classe III	60	30,1	---	29,1	---	31,1	---
2361	piano 1	NE	Classe III	60	32,4	---	30,4	---	32,2	---
2362	p. terra	SE	Classe III	60	28,6	---	28,3	---	31,1	---
2362	piano 1	SE	Classe III	60	30	---	29,2	---	31,7	---
2362	p. terra	SW	Classe III	60	29,2	---	29,4	---	31,7	---
2362	piano 1	SW	Classe III	60	31,5	---	31	---	33	---
2362	p. terra	SW	Classe III	60	30,8	---	30,8	---	32,8	---
2362	piano 1	SW	Classe III	60	33,2	---	32,5	---	34,2	---
2362	p. terra	SE	Classe III	60	29,7	---	29,4	---	31,7	---
2362	piano 1	SE	Classe III	60	31,9	---	30,6	---	32,7	---
2362	p. terra	SW	Classe III	60	36,2	---	34,1	---	35,2	---
2362	piano 1	SW	Classe III	60	39	---	35,9	---	36,7	---
2362	p. terra	NW	Classe III	60	36,8	---	34,6	---	36,3	---
2362	piano 1	NW	Classe III	60	39,7	---	36,6	---	38	---
2362	p. terra	NE	Classe III	60	28,4	---	28	---	31,6	---
2362	piano 1	NE	Classe III	60	30,7	---	29,5	---	32,8	---
2362	p. terra	NE	Classe III	60	32,8	---	31,8	---	33,2	---
2362	piano 1	NE	Classe III	60	34,7	---	33,5	---	34,5	---
2366	p. terra	S	Classe III	60	32,6	---	29,7	---	34,2	---
2366	piano 1	S	Classe III	60	34,1	---	32,4	---	35,5	---
2366	piano 2	S	Classe III	60	36,4	---	33,4	---	35,4	---
2366	piano 3	S	Classe III	60	38,8	---	34,9	---	36,3	---
2366	piano 4	S	Classe III	60	41,4	---	38,9	---	39,6	---
2366	piano 5	S	Classe III	60	41,6	---	41,5	---	41,9	---
2366	piano 6	S	Classe III	60	43,8	---	41,7	---	42,1	---
2366	p. terra	W	Classe III	60	32,5	---	31,1	---	34,4	---
2366	piano 1	W	Classe III	60	36,7	---	34,1	---	37,5	---
2366	piano 2	W	Classe III	60	39,9	---	38,7	---	40,1	---
2366	piano 3	W	Classe III	60	42,5	---	40,5	---	41,7	---
2366	piano 4	W	Classe III	60	42,7	---	40,5	---	41,9	---
2366	piano 5	W	Classe III	60	42,9	---	41	---	42,4	---
2366	piano 6	W	Classe III	60	43,4	---	41,3	---	43,4	---
4356	p. terra	NW	Classe II	55	57,7	2,7	52,2	---	52,8	---
4356	piano 1	NW	Classe II	55	62,2	7,2	56,1	1,1	56,4	1,4
4356	p. terra	NE	Classe II	55	50,9	---	44,7	---	46,8	---
4356	piano 1	NE	Classe II	55	54,6	---	47,9	---	49,3	---
4356	p. terra	SE	Classe II	55	50,8	---	46,4	---	50,6	---

4356	piano 1	SE	Classe II	55	53	---	49,3	---	52,4	---
4356	p. terra	SW	Classe II	55	58,7	3,7	53,9	---	56,3	1,3
4356	piano 1	SW	Classe II	55	62,2	7,2	56,4	1,4	58,3	3,3
4358	p. terra	NE	Classe II	55	54,5	---	41	---	42	---
4358	piano 1	NE	Classe II	55	55,1	0,1	43,3	---	44	---
4358	piano 2	NE	Classe II	55	55,1	0,1	45,3	---	45,8	---
4358	p. terra	NW	Classe II	55	52,7	---	50	---	52,9	---
4358	piano 1	NW	Classe II	55	56,1	1,1	53,1	---	55,3	0,3
4358	piano 2	NW	Classe II	55	56,1	1,1	53,2	---	55,9	0,9
4358	p. terra	SW	Classe II	55	55,7	0,7	48,8	---	53,9	---
4358	piano 1	SW	Classe II	55	57	2	49,8	---	55,3	0,3
4358	piano 2	SW	Classe II	55	57	2	50,8	---	56,8	1,8
4358	p. terra	SE	Classe II	55	55	---	45,9	---	48,4	---
4358	piano 1	SE	Classe II	55	55,4	0,4	46,1	---	49,2	---
4358	piano 2	SE	Classe II	55	55,5	0,5	46,5	---	49,8	---
4359	p. terra	NE	Classe II	55	47	---	39,6	---	40,4	---
4359	piano 1	NE	Classe II	55	48,3	---	40,7	---	41,6	---
4359	p. terra	SE	Classe II	55	48,4	---	41,4	---	42,2	---
4359	piano 1	SE	Classe II	55	49,1	---	41,8	---	42,8	---
4359	p. terra	SW	Classe II	55	50,9	---	41,4	---	42,3	---
4359	piano 1	SW	Classe II	55	51,4	---	42	---	43,1	---
4359	p. terra	NW	Classe II	55	44,8	---	38,7	---	40	---
4359	piano 1	NW	Classe II	55	46,6	---	39,2	---	40,5	---
4360	p. terra	NE	Classe II	55	41,3	---	40,9	---	41,5	---
4360	piano 1	NE	Classe II	55	42,5	---	41,5	---	42,2	---
4360	p. terra	NW	Classe II	55	53,5	---	42,2	---	43,8	---
4360	piano 1	NW	Classe II	55	54	---	43,2	---	44,7	---
4360	p. terra	SW	Classe II	55	60,3	5,3	45,9	---	46,2	---
4360	piano 1	SW	Classe II	55	60,9	5,9	47,7	---	48	---
4360	p. terra	SE	Classe II	55	56	1	44,1	---	44,6	---
4360	piano 1	SE	Classe II	55	56,4	1,4	44,6	---	45,1	---
4361	p. terra	NE	Classe II	55	58,4	3,4	47,3	---	51,9	---
4361	piano 1	NE	Classe II	55	59	4	48,2	---	53,7	---
4361	p. terra	SE	Classe II	55	59,9	4,9	43,6	---	44,6	---
4361	piano 1	SE	Classe II	55	60,3	5,3	44,9	---	46,8	---
4361	p. terra	SW	Classe II	55	50,3	---	42,3	---	47,6	---
4361	piano 1	SW	Classe II	55	51,4	---	44	---	49,5	---
4361	p. terra	SW	Classe II	55	52,6	---	43,8	---	51,7	---
4361	piano 1	SW	Classe II	55	53,5	---	45,7	---	54	---
4361	p. terra	NW	Classe II	55	53,7	---	44,9	---	54	---
4361	piano 1	NW	Classe II	55	54,6	---	46,8	---	56,5	1,5
4362	p. terra	SW	Classe II	55	65,3	10,3	48,7	---	48,9	---
4362	piano 1	SW	Classe II	55	65,5	10,5	51,1	---	51,3	---
4362	piano 2	SW	Classe II	55	65,4	10,4	55,2	0,2	55,3	0,3
4362	p. terra	SE	Classe II	55	69,4	14,4	52,7	---	52,7	---
4362	piano 1	SE	Classe II	55	69,6	14,6	54,9	---	55	---
4362	piano 2	SE	Classe II	55	69,4	14,4	59,6	4,6	59,7	4,7
4362	p. terra	NE	Classe II	55	60,2	5,2	45,2	---	45,6	---
4362	piano 1	NE	Classe II	55	60,8	5,8	46	---	46,4	---
4362	piano 2	NE	Classe II	55	60,7	5,7	48,1	---	48,5	---
4362	p. terra	NW	Classe II	55	45,9	---	42,3	---	42,9	---
4362	piano 1	NW	Classe II	55	46,5	---	42,1	---	43	---
4362	piano 2	NW	Classe II	55	50,5	---	42,7	---	43,5	---
4363	p. terra	NE	Classe II	55	64,5	9,5	49,4	---	49,8	---
4363	piano 1	NE	Classe II	55	64,7	9,7	51,1	---	51,5	---
4363	piano 2	NE	Classe II	55	64,6	9,6	55,2	0,2	55,3	0,3
4363	p. terra	SE	Classe II	55	68,8	13,8	52	---	52,1	---
4363	piano 1	SE	Classe II	55	68,9	13,9	54,2	---	54,2	---
4363	piano 2	SE	Classe II	55	68,8	13,8	58,1	3,1	58,2	3,2
4363	p. terra	SW	Classe II	55	59,3	4,3	47,7	---	50,1	---
4363	piano 1	SW	Classe II	55	59,9	4,9	49,4	---	52	---
4363	piano 2	SW	Classe II	55	59,8	4,8	51,7	---	53,8	---
4363	p. terra	NW	Classe II	55	51,8	---	47,5	---	51,2	---
4363	piano 1	NW	Classe II	55	54,3	---	50,1	---	53,4	---
4363	piano 2	NW	Classe II	55	54,4	---	50,5	---	54,2	---
4363	p. terra	NW	Classe II	55	50,7	---	44,1	---	47,9	---
4363	piano 1	NW	Classe II	55	52	---	45,9	---	49,4	---
4363	piano 2	NW	Classe II	55	53,1	---	46,5	---	50,3	---
4364	p. terra	NW	Classe II	55	53	---	43,6	---	44	---
4364	piano 1	NW	Classe II	55	53,5	---	44,2	---	44,7	---

4364	piano 2	NW	Classe II	55	53,8	---	44,6	---	45,2	---
4364	p. terra	NE	Classe II	55	47	---	40,5	---	40,9	---
4364	piano 1	NE	Classe II	55	48,8	---	41,1	---	41,8	---
4364	piano 2	NE	Classe II	55	47,4	---	40,1	---	41,8	---
4364	p. terra	SE	Classe II	55	58	3	46,4	---	46,6	---
4364	piano 1	SE	Classe II	55	58,5	3,5	49,1	---	49,3	---
4364	piano 2	SE	Classe II	55	58,5	3,5	51,5	---	51,7	---
4364	p. terra	SW	Classe II	55	68,9	13,9	53,1	---	53,1	---
4364	piano 1	SW	Classe II	55	69	14	56,6	1,6	56,6	1,6
4364	piano 2	SW	Classe II	55	68,8	13,8	60,5	5,5	60,5	5,5
4366	p. terra	NE	Classe II	55	67,3	12,3	54,9	---	54,9	---
4366	piano 1	NE	Classe II	55	67,7	12,7	57,1	2,1	57,4	2,4
4366	p. terra	NE	Classe II	55	66,2	11,2	51,1	---	51,1	---
4366	piano 1	NE	Classe II	55	66,6	11,6	55,4	0,4	55,6	0,6
4366	p. terra	NE	Classe II	55	65	10	53,3	---	53,6	---
4366	piano 1	NE	Classe II	55	65,4	10,4	56,5	1,5	56,7	1,7
4366	p. terra	SE	Classe II	55	55,2	0,2	50,9	---	51	---
4366	piano 1	SE	Classe II	55	56,2	1,2	51,6	---	51,8	---
4366	p. terra	SW	Classe II	55	43	---	40,4	---	41,9	---
4366	piano 1	SW	Classe II	55	44,2	---	41,4	---	43,1	---
4368	p. terra	NE	Classe II	55	62,1	7,1	58,8	3,8	58,9	3,9
4368	piano 1	NE	Classe II	55	62,8	7,8	59,7	4,7	59,9	4,9
4368	p. terra	SE	Classe II	55	53,2	---	46,5	---	46,6	---
4368	piano 1	SE	Classe II	55	53,8	---	48,1	---	48,3	---
4368	p. terra	NW	Classe II	55	59,6	4,6	53,5	---	53,5	---
4368	piano 1	NW	Classe II	55	60,2	5,2	55,4	0,4	55,5	0,5
4370	p. terra	SE	Classe II	55	46,7	---	40,5	---	41	---
4370	piano 1	SE	Classe II	55	48,4	---	43,7	---	44	---
4370	p. terra	SE	Classe II	55	38,9	---	38,6	---	39,1	---
4370	piano 1	SE	Classe II	55	44,4	---	43,5	---	43,7	---
4370	p. terra	NE	Classe II	55	45,1	---	42,7	---	43,7	---
4370	piano 1	NE	Classe II	55	51,5	---	49,3	---	49,6	---
4370	p. terra	NW	Classe II	55	46,7	---	43,2	---	47,4	---
4370	piano 1	NW	Classe II	55	50,2	---	45,6	---	49	---
4370	p. terra	NW	Classe II	55	46,8	---	42,6	---	48,4	---
4370	piano 1	NW	Classe II	55	49,9	---	44,3	---	49,5	---
4370	p. terra	SW	Classe II	55	41	---	34,9	---	36,4	---
4370	piano 1	SW	Classe II	55	42,2	---	35,9	---	38	---
4371a	p. terra	SW	Classe II	55	58,1	3,1	46,5	---	46,6	---
4371a	piano 1	SW	Classe II	55	59	4	49,7	---	49,8	---
4371a	p. terra	SE	Classe II	55	44,1	---	38,7	---	39,3	---
4371a	piano 1	SE	Classe II	55	46,5	---	39,8	---	40,5	---
4371a	p. terra	NE	Classe II	55	41,2	---	37,8	---	38,9	---
4371a	piano 1	NE	Classe II	55	43,3	---	38,8	---	40	---
4373	piano 2	NE	Classe II	55	59,9	4,9	52	---	52,1	---
4373	piano 3	NE	Classe II	55	59,7	4,7	54,6	---	54,7	---
4373	p. terra	NW	Classe II	55	62,9	7,9	51,9	---	51,9	---
4373	piano 1	NW	Classe II	55	63,4	8,4	55,6	0,6	55,6	0,6
4373	piano 2	NW	Classe II	55	63,3	8,3	59,9	4,9	59,9	4,9
4373	piano 3	NW	Classe II	55	63,2	8,2	63,5	8,5	63,6	8,6
4373	p. terra	SW	Classe II	55	57	2	47,9	---	48,1	---
4373	piano 1	SW	Classe II	55	57,1	2,1	50,1	---	50,4	---
4373	piano 2	SW	Classe II	55	57,2	2,2	53,5	---	53,8	---
4373	piano 3	SW	Classe II	55	56,7	1,7	56,9	1,9	57,1	2,1
4373	p. terra	SE	Classe II	55	42,3	---	39,8	---	40,7	---
4373	piano 1	SE	Classe II	55	43,8	---	40,6	---	41,7	---
4373	piano 2	SE	Classe II	55	45,6	---	42,9	---	43,8	---
4373	piano 3	SE	Classe II	55	48,1	---	44	---	45	---
4374	p. terra	NW	Classe II	55	59,8	4,8	50,1	---	50,2	---
4374	piano 1	NW	Classe II	55	60,5	5,5	52,6	---	52,7	---
4374	piano 2	NW	Classe II	55	60,6	5,6	56,3	1,3	56,5	1,5
4374	p. terra	NE	Classe II	55	58,7	3,7	52,1	---	52,5	---
4374	piano 1	NE	Classe II	55	59,3	4,3	53,7	---	54,2	---
4374	piano 2	NE	Classe II	55	59,4	4,4	56	1	56,3	1,3
4374	p. terra	SE	Classe II	55	51,4	---	42,5	---	42,8	---
4374	piano 1	SE	Classe II	55	51,9	---	44,6	---	44,8	---
4374	piano 2	SE	Classe II	55	52	---	47,1	---	47,3	---
4374	p. terra	SW	Classe II	55	45,7	---	38,7	---	39,2	---
4374	piano 1	SW	Classe II	55	46,6	---	40,3	---	40,8	---
4374	piano 2	SW	Classe II	55	47,4	---	43,6	---	44	---

4374	p. terra	SW	Classe II	55	51,5	---	42,5	---	42,8	---
4374	piano 1	SW	Classe II	55	52,4	---	44,9	---	45,2	---
4374	piano 2	SW	Classe II	55	52,9	---	48,4	---	48,9	---
4375	p. terra	SE	Classe II	55	38	---	37,6	---	38,2	---
4375	piano 1	SE	Classe II	55	39,5	---	38,4	---	39,2	---
4375	piano 2	SE	Classe II	55	42,3	---	40,4	---	41,3	---
4375	p. terra	NE	Classe II	55	49,2	---	41,7	---	42,1	---
4375	piano 1	NE	Classe II	55	50	---	43,3	---	43,8	---
4375	piano 2	NE	Classe II	55	50,5	---	45,7	---	46,5	---
4375	p. terra	NE	Classe II	55	55,2	0,2	46,2	---	46,4	---
4375	piano 1	NE	Classe II	55	56,5	1,5	49,2	---	49,3	---
4375	piano 2	NE	Classe II	55	57,1	2,1	53,3	---	53,6	---
4375	p. terra	NW	Classe II	55	52,5	---	44,1	---	44,3	---
4375	piano 1	NW	Classe II	55	54,2	---	47	---	47,2	---
4375	piano 2	NW	Classe II	55	55,2	0,2	51,8	---	52	---
4375	p. terra	SW	Classe II	55	35	---	35,2	---	36	---
4375	piano 1	SW	Classe II	55	36	---	35,8	---	36,8	---
4375	piano 2	SW	Classe II	55	39,6	---	37,5	---	39,4	---
4377	p. terra	SW	Classe II	55	49,9	---	48,4	---	48,4	---
4377	piano 1	SW	Classe II	55	49,9	---	48,6	---	48,6	---
4377	piano 2	SW	Classe II	55	49,9	---	49,1	---	49,1	---
4377	piano 3	SW	Classe II	55	50,1	---	49,6	---	49,6	---
4377	p. terra	SE	Classe II	55	42,6	---	37,8	---	38,6	---
4377	piano 1	SE	Classe II	55	43,4	---	38,4	---	39,6	---
4377	piano 2	SE	Classe II	55	44,2	---	39,9	---	41,2	---
4377	piano 3	SE	Classe II	55	44,5	---	41,3	---	43	---
4377	p. terra	NE	Classe II	55	45,4	---	41,2	---	41,6	---
4377	piano 1	NE	Classe II	55	49,7	---	44,4	---	44,9	---
4377	piano 2	NE	Classe II	55	54,6	---	50,3	---	50,5	---
4377	piano 3	NE	Classe II	55	56,3	1,3	50	---	50,3	---
4377	p. terra	NW	Classe II	55	39,3	---	39,2	---	39,5	---
4377	piano 1	NW	Classe II	55	42,2	---	40,1	---	40,4	---
4377	piano 2	NW	Classe II	55	44,5	---	43,1	---	43,3	---
4377	piano 3	NW	Classe II	55	46,4	---	44,4	---	44,6	---
4378	p. terra	NW	Classe II	55	46,1	---	45,1	---	45,2	---
4378	piano 1	NW	Classe II	55	47,1	---	46	---	46,2	---
4378	piano 2	NW	Classe II	55	48,3	---	46,8	---	47,1	---
4378	p. terra	NW	Classe II	55	43,2	---	38	---	38,8	---
4378	piano 1	NW	Classe II	55	44,7	---	38,5	---	39,5	---
4378	piano 2	NW	Classe II	55	45,6	---	40,5	---	41,6	---
4378	p. terra	NW	Classe II	55	51,5	---	43,4	---	43,6	---
4378	piano 1	NW	Classe II	55	53,1	---	45,5	---	45,6	---
4378	piano 2	NW	Classe II	55	53,2	---	48	---	48,2	---
4378	p. terra	NE	Classe II	55	56,6	1,6	49,7	---	50,3	---
4378	piano 1	NE	Classe II	55	57,5	2,5	51,1	---	51,8	---
4378	piano 2	NE	Classe II	55	57,6	2,6	52,6	---	53,2	---
4378	p. terra	SE	Classe II	55	35,4	---	36,4	---	37,4	---
4378	piano 1	SE	Classe II	55	35,8	---	36,5	---	37,8	---
4378	piano 2	SE	Classe II	55	33,6	---	34,7	---	36,8	---
4378	p. terra	SW	Classe II	55	37	---	36,9	---	37,5	---
4378	piano 1	SW	Classe II	55	38	---	37,6	---	38,2	---
4378	piano 2	SW	Classe II	55	40,1	---	39,5	---	40,2	---
4379	p. terra	SW	Classe II	55	45,9	---	40,7	---	41,2	---
4379	piano 1	SW	Classe II	55	49,7	---	43,2	---	43,6	---
4379	p. terra	SE	Classe II	55	33,7	---	33	---	35,4	---
4379	piano 1	SE	Classe II	55	34,9	---	33,4	---	37,3	---
4379	p. terra	NE	Classe II	55	32,9	---	33,3	---	35,6	---
4379	piano 1	NE	Classe II	55	39,5	---	35,4	---	39	---
4382	p. terra	SW	Classe II	55	46,8	---	36,6	---	36,8	---
4382	piano 1	SW	Classe II	55	47	---	37,6	---	37,9	---
4382	piano 2	SW	Classe II	55	47	---	39,2	---	39,5	---
4382	piano 3	SW	Classe II	55	47,4	---	41,5	---	41,7	---
4382	p. terra	SE	Classe II	55	32,8	---	33,7	---	34,5	---
4382	piano 1	SE	Classe II	55	32,8	---	33,5	---	34,4	---
4382	piano 2	SE	Classe II	55	33,9	---	34	---	35,2	---
4382	piano 3	SE	Classe II	55	35,3	---	34,5	---	36,4	---
4382	p. terra	NE	Classe II	55	38,4	---	37,2	---	38,4	---
4382	piano 1	NE	Classe II	55	43	---	39,2	---	40,6	---
4382	piano 2	NE	Classe II	55	47,7	---	44,4	---	45,1	---
4382	piano 3	NE	Classe II	55	49,2	---	45,8	---	46,5	---

4382	p. terra	NW	Classe II	55	35	---	36,5	---	36,9	---
4382	piano 1	NW	Classe II	55	35,4	---	36,6	---	37,1	---
4382	piano 2	NW	Classe II	55	36,4	---	37,2	---	37,8	---
4382	piano 3	NW	Classe II	55	38,7	---	38,9	---	39,6	---
4383	p. terra	NE	Classe II	55	30,5	---	31,9	---	32,8	---
4383	piano 1	NE	Classe II	55	32,2	---	33,1	---	34,2	---
4383	p. terra	SE	Classe II	55	28,8	---	30,3	---	31,5	---
4383	piano 1	SE	Classe II	55	29,4	---	30,6	---	32,3	---
4383	p. terra	SE	Classe II	55	29,2	---	30,6	---	31,8	---
4383	piano 1	SE	Classe II	55	29,5	---	30,7	---	32,2	---
4383	p. terra	SW	Classe II	55	29	---	30,3	---	31,5	---
4383	piano 1	SW	Classe II	55	30,3	---	31,2	---	32,6	---
4383	p. terra	SE	Classe II	55	29,5	---	30,3	---	32,2	---
4383	piano 1	SE	Classe II	55	30,7	---	30,4	---	32,6	---
4383	p. terra	NE	Classe II	55	50,6	---	43,5	---	43,9	---
4383	piano 1	NE	Classe II	55	51,8	---	45	---	45,5	---
4383	p. terra	NE	Classe II	55	51,2	---	44,6	---	45	---
4383	piano 1	NE	Classe II	55	52,5	---	46,2	---	46,7	---
4383	p. terra	NW	Classe II	55	46	---	41,3	---	41,5	---
4383	piano 1	NW	Classe II	55	47	---	42,6	---	42,8	---
4383	p. terra	NW	Classe II	55	34,7	---	35,4	---	36,2	---
4383	piano 1	NW	Classe II	55	35,2	---	35,6	---	36,5	---
4383	p. terra	SW	Classe II	55	29,9	---	31,2	---	32,1	---
4383	piano 1	SW	Classe II	55	32,1	---	32,3	---	33,4	---
4383	p. terra	SW	Classe II	55	29,1	---	29,7	---	30,6	---
4383	piano 1	SW	Classe II	55	30,6	---	30,5	---	31,7	---
4383	p. terra	SE	Classe II	55	28	---	29,4	---	31,6	---
4383	piano 1	SE	Classe II	55	28,7	---	29,7	---	32,2	---
4383	p. terra	NE	Classe II	55	33,9	---	34,5	---	35,3	---
4383	piano 1	NE	Classe II	55	36,4	---	35,9	---	37	---
4383	piano 1	SE	Classe II	55	34,5	---	35,1	---	35,8	---
4383	piano 1	SE	Classe II	55	37,5	---	36,7	---	37,5	---
4383	p. terra	SW	Classe II	55	32,6	---	33,6	---	34,5	---
4383	piano 1	SW	Classe II	55	35,3	---	35,1	---	36,1	---
4383	piano 1	NW	Classe II	55	37,8	---	37,1	---	38	---
4383	p. terra	SW	Classe II	55	32,9	---	33,6	---	34,2	---
4383	piano 1	SW	Classe II	55	34,6	---	34,8	---	35,6	---
4383	p. terra	SE	Classe II	55	28,6	---	29,8	---	32,1	---
4383	piano 1	SE	Classe II	55	29,2	---	30,2	---	32,9	---
4384	p. terra	NE	Classe II	55	40,3	---	37,5	---	38,5	---
4384	piano 1	NE	Classe II	55	42,3	---	38,6	---	40,2	---
4384	piano 2	NE	Classe II	55	44,5	---	41	---	42,5	---
4384	piano 3	NE	Classe II	55	49,3	---	46,4	---	47,4	---
4384	piano 4	NE	Classe II	55	54	---	53,7	---	54	---
4384	piano 5	NE	Classe II	55	56,8	1,8	56,1	1,1	56,4	1,4
4384	piano 6	NE	Classe II	55	56,9	1,9	57,2	2,2	57,4	2,4
4384	p. terra	SE	Classe II	55	32,4	---	33,1	---	34	---
4384	piano 1	SE	Classe II	55	32,6	---	32,9	---	34,2	---
4384	piano 2	SE	Classe II	55	32,6	---	32,9	---	34,8	---
4384	piano 3	SE	Classe II	55	32,7	---	32,9	---	35,6	---
4384	piano 4	SE	Classe II	55	34,1	---	33,7	---	37,4	---
4384	piano 5	SE	Classe II	55	35,3	---	35,3	---	39,8	---
4384	piano 6	SE	Classe II	55	36	---	36,2	---	40,4	---
4384	p. terra	SE	Classe II	55	30,6	---	32	---	33	---
4384	piano 1	SE	Classe II	55	30,6	---	32	---	33,1	---
4384	piano 2	SE	Classe II	55	30,7	---	32	---	33,3	---
4384	piano 3	SE	Classe II	55	30,6	---	32	---	33,4	---
4384	piano 4	SE	Classe II	55	30,7	---	32,1	---	33,8	---
4384	piano 5	SE	Classe II	55	30,9	---	32,2	---	34,6	---
4384	piano 6	SE	Classe II	55	31,9	---	32,8	---	36,2	---
4384	p. terra	SE	Classe II	55	29,8	---	30,9	---	32,8	---
4384	piano 1	SE	Classe II	55	29,9	---	30,9	---	33,2	---
4384	piano 2	SE	Classe II	55	29,9	---	31	---	34,1	---
4384	piano 3	SE	Classe II	55	30	---	31	---	35	---
4384	piano 4	SE	Classe II	55	30	---	31,2	---	36,7	---
4384	piano 5	SE	Classe II	55	30,1	---	31,3	---	38,5	---
4384	piano 6	SE	Classe II	55	31,2	---	31,9	---	39,3	---
4384	p. terra	SE	Classe II	55	27,9	---	29,1	---	30,9	---
4384	piano 1	SE	Classe II	55	28	---	29,1	---	31,1	---
4384	piano 2	SE	Classe II	55	28	---	29,1	---	31,3	---

4384	piano 3	SE	Classe II	55	28	---	29,1	---	31,5	---
4384	piano 4	SE	Classe II	55	28,1	---	29,2	---	31,9	---
4384	piano 5	SE	Classe II	55	28,3	---	29,3	---	32,8	---
4384	piano 6	SE	Classe II	55	29,5	---	30,1	---	34,3	---
4384	p. terra	NE	Classe II	55	29,7	---	30,7	---	32,9	---
4384	piano 1	NE	Classe II	55	29,8	---	30,8	---	33,3	---
4384	piano 2	NE	Classe II	55	29,8	---	30,8	---	34,1	---
4384	piano 3	NE	Classe II	55	30	---	30,9	---	35,2	---
4384	piano 4	NE	Classe II	55	30,3	---	31,2	---	36,8	---
4384	piano 5	NE	Classe II	55	31,4	---	31,8	---	38,5	---
4384	piano 6	NE	Classe II	55	34,6	---	34,3	---	39,7	---
4384	p. terra	SE	Classe II	55	27,2	---	28,1	---	31,9	---
4384	piano 1	SE	Classe II	55	27,2	---	28,1	---	32,6	---
4384	piano 2	SE	Classe II	55	27,3	---	28,1	---	33,8	---
4384	piano 3	SE	Classe II	55	27,5	---	28,2	---	34,4	---
4384	piano 4	SE	Classe II	55	27,5	---	28,4	---	35,9	---
4384	piano 5	SE	Classe II	55	27,6	---	28,6	---	36,2	---
4384	piano 6	SE	Classe II	55	28,5	---	29,1	---	36,5	---
4384	p. terra	SW	Classe II	55	26,6	---	27,4	---	29,2	---
4384	piano 1	SW	Classe II	55	26,7	---	27,4	---	29,2	---
4384	piano 2	SW	Classe II	55	26,8	---	27,4	---	29,3	---
4384	piano 3	SW	Classe II	55	26,8	---	27,5	---	29,3	---
4384	piano 4	SW	Classe II	55	26,8	---	27,5	---	29,3	---
4384	piano 5	SW	Classe II	55	27	---	27,6	---	29,4	---
4384	piano 6	SW	Classe II	55	27,9	---	28,2	---	30,2	---
4384	p. terra	SE	Classe II	55	27,8	---	28,5	---	31	---
4384	piano 1	SE	Classe II	55	27,9	---	28,5	---	31	---
4384	piano 2	SE	Classe II	55	27,9	---	28,5	---	31	---
4384	piano 3	SE	Classe II	55	28	---	28,6	---	31,1	---
4384	piano 4	SE	Classe II	55	28,1	---	28,6	---	31,1	---
4384	piano 5	SE	Classe II	55	28,6	---	28,9	---	31,4	---
4384	piano 6	SE	Classe II	55	30,8	---	30,4	---	33,1	---
4384	p. terra	SW	Classe II	55	31,9	---	27,8	---	29,6	---
4384	piano 1	SW	Classe II	55	32,3	---	27,8	---	29,6	---
4384	piano 2	SW	Classe II	55	32,4	---	27,8	---	29,6	---
4384	piano 3	SW	Classe II	55	32,4	---	27,8	---	29,7	---
4384	piano 4	SW	Classe II	55	32,5	---	28	---	29,9	---
4384	piano 5	SW	Classe II	55	32,7	---	28,3	---	30,6	---
4384	piano 6	SW	Classe II	55	33,2	---	29,1	---	31,5	---
4384	p. terra	NW	Classe II	55	45,7	---	40,4	---	46,5	---
4384	piano 1	NW	Classe II	55	47,9	---	41,9	---	47,5	---
4384	piano 2	NW	Classe II	55	48,6	---	43,8	---	48,3	---
4384	piano 3	NW	Classe II	55	50	---	46,7	---	49,9	---
4384	piano 4	NW	Classe II	55	50,2	---	47,5	---	50,7	---
4384	piano 5	NW	Classe II	55	50,5	---	48	---	50,8	---
4384	piano 6	NW	Classe II	55	51,3	---	50,1	---	52,1	---
4384	p. terra	NE	Classe II	55	47,2	---	44,1	---	48,8	---
4384	piano 1	NE	Classe II	55	49,8	---	46,5	---	50,3	---
4384	piano 2	NE	Classe II	55	50,7	---	47,7	---	51	---
4384	piano 3	NE	Classe II	55	52	---	50,3	---	52,6	---
4384	piano 4	NE	Classe II	55	52,3	---	51	---	53,3	---
4384	piano 5	NE	Classe II	55	53,1	---	51,9	---	53,8	---
4384	piano 6	NE	Classe II	55	53,5	---	52,5	---	54,2	---
4384	p. terra	NW	Classe II	55	45,6	---	42,4	---	46,8	---
4384	piano 1	NW	Classe II	55	48,4	---	45,1	---	48,5	---
4384	piano 2	NW	Classe II	55	49,8	---	47,2	---	49,7	---
4384	piano 3	NW	Classe II	55	51,1	---	49,7	---	51,4	---
4384	piano 4	NW	Classe II	55	51,6	---	50,5	---	52,3	---
4384	piano 5	NW	Classe II	55	52,9	---	52,2	---	53,4	---
4384	piano 6	NW	Classe II	55	53,2	---	52,5	---	53,7	---
4384	p. terra	NW	Classe II	55	44,2	---	41,3	---	46,5	---
4384	piano 1	NW	Classe II	55	47,4	---	43	---	47,7	---
4384	piano 2	NW	Classe II	55	49	---	45	---	48,7	---
4384	piano 3	NW	Classe II	55	50,3	---	47,8	---	50,4	---
4384	piano 4	NW	Classe II	55	51,3	---	49,2	---	51,6	---
4384	piano 5	NW	Classe II	55	52,8	---	51,2	---	52,8	---
4384	piano 6	NW	Classe II	55	52,9	---	51,5	---	53	---
4384	p. terra	NW	Classe II	55	42,2	---	38,6	---	39,4	---
4384	piano 1	NW	Classe II	55	45,3	---	41,3	---	42,3	---
4384	piano 2	NW	Classe II	55	49	---	45,3	---	47,2	---

4384	piano 3	NW	Classe II	55	52,4	---	50,5	---	52,1	---
4384	piano 4	NW	Classe II	55	54,1	---	53,2	---	54,3	---
4384	piano 5	NW	Classe II	55	55,4	0,4	54,6	---	55,3	0,3
4384	piano 6	NW	Classe II	55	55,8	0,8	55,3	0,3	56	1
4384	p. terra	NW	Classe II	55	42,2	---	39,2	---	40,7	---
4384	piano 1	NW	Classe II	55	44,8	---	41,3	---	42,9	---
4384	piano 2	NW	Classe II	55	48,1	---	44,9	---	46,1	---
4384	piano 3	NW	Classe II	55	53,3	---	51,3	---	52	---
4384	piano 4	NW	Classe II	55	56,5	1,5	55,9	0,9	56,3	1,3
4384	piano 5	NW	Classe II	55	58,5	3,5	57,6	2,6	57,9	2,9
4384	piano 6	NW	Classe II	55	58,6	3,6	58,6	3,6	58,8	3,8
4385	p. terra	SW	Classe II	55	32,2	---	33,1	---	34,4	---
4385	piano 1	SW	Classe II	55	32,9	---	33,5	---	34,3	---
4385	piano 2	SW	Classe II	55	34,1	---	34,3	---	35,2	---
4385	p. terra	SE	Classe II	55	31	---	31,6	---	33,3	---
4385	piano 1	SE	Classe II	55	31,7	---	31,8	---	33,9	---
4385	piano 2	SE	Classe II	55	30,8	---	31,8	---	34,7	---
4385	p. terra	NE	Classe II	55	40	---	35,8	---	37	---
4385	piano 1	NE	Classe II	55	41,7	---	36,7	---	38,5	---
4385	piano 2	NE	Classe II	55	43,8	---	39,2	---	40,8	---
4385	p. terra	NW	Classe II	55	41	---	39,1	---	39,6	---
4385	piano 1	NW	Classe II	55	47,1	---	41,6	---	42,1	---
4385	piano 2	NW	Classe II	55	52,6	---	46,9	---	47,1	---
4385	p. terra	SW	Classe II	55	37,3	---	36,4	---	37,1	---
4385	piano 1	SW	Classe II	55	42,2	---	38,5	---	39	---
4385	piano 2	SW	Classe II	55	47,7	---	43,3	---	43,5	---
6103	p. terra	NE	Classe II	55	53,8	---	45,1	---	51,7	---
6103	piano 1	NE	Classe II	55	55,3	0,3	46,8	---	53,4	---
6103	p. terra	NW	Classe II	55	50,9	---	43,3	---	51,6	---
6103	piano 1	NW	Classe II	55	52,4	---	45,2	---	53,4	---