PORTALE scala 1:25

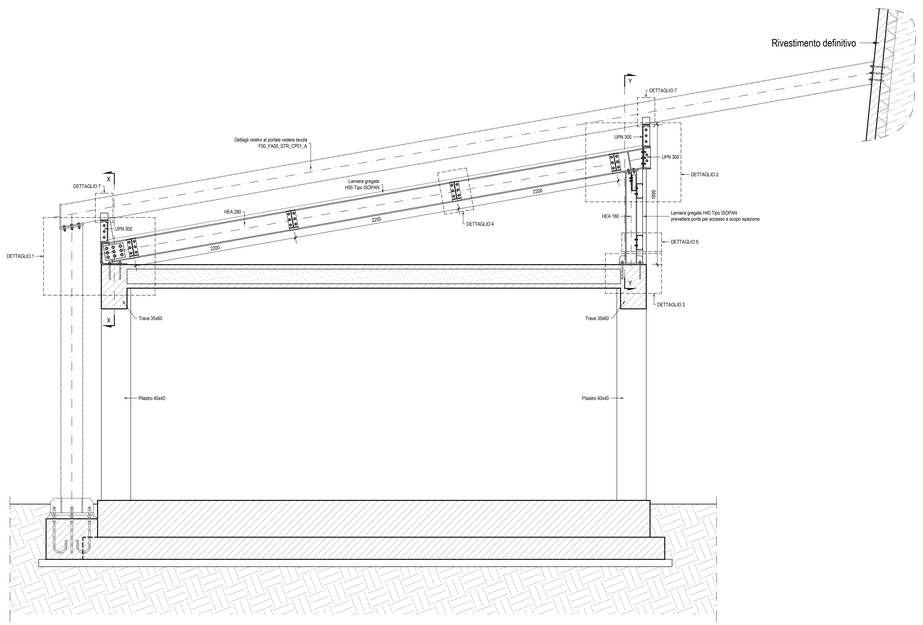

VISTA X-X scala 1:25

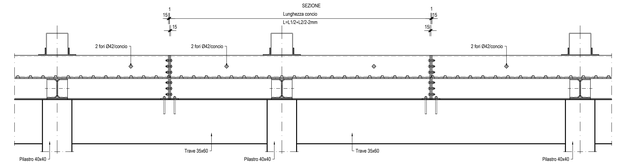

VISTA X-X scala 1:25

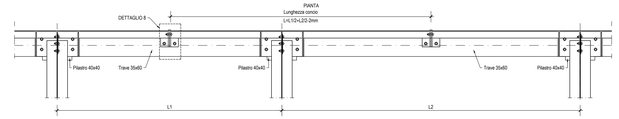

VISTA Y-Y scala 1:25

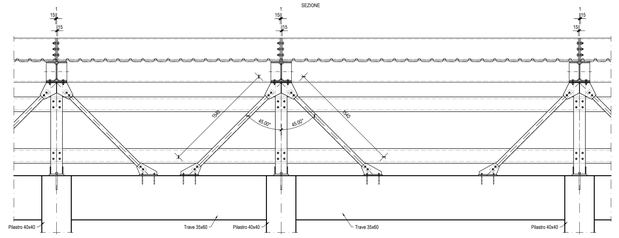

VISTA Y-Y scala 1:25

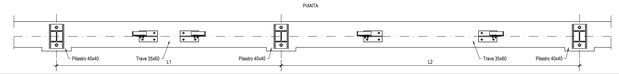

DETTAGLIO 3 scala 1:10

SEZIONE H-H scala 1:10

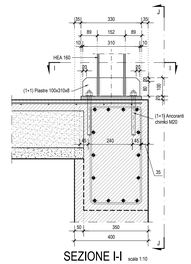

SEZIONE J-J scala 1:10

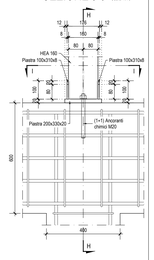

SEZIONE I-I scala 1:10

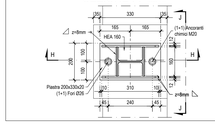

INQUADRAMENTO
1:5000

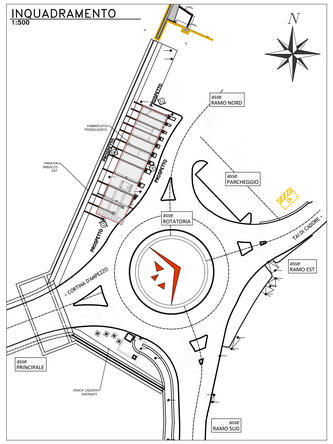

DETTAGLIO 4 scala 1:10

SEZIONE K-K scala 1:10

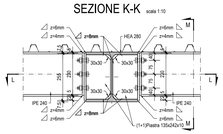

SEZIONE M-M scala 1:10

SEZIONE L-L scale 1:10

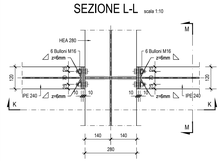

PIANTA scale 1:200

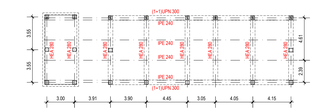

MATERIALI

ACCIAIO DA COSTRUZIONE:
- Profili in acciaio S355J2 Corten
- Piastre in acciaio S355J2 Corten
- Bulloni / Dadi classe 8.8 / 8.8 – $f_{yb} \geq 900$ MPa
- Saldatura a cordoni d'angolo
- Classe di esecuzione EXC2

ANCORANTI CHIMICI:
- Tipo HILTI HVU-HAS. M20 classe 8.8, profondità di ancoraggio L=170 mm
- Tipo HILTI HVU-HAS. M16 classe 8.8, profondità di ancoraggio L=150 mm
- Tipo HILTI HVU-HAS. M12 classe 8.8, profondità di ancoraggio L=125 mm

M / Scale 1 : 5
100mm 0 500mm

M / Scale 1 : 10
0,5m 0 0,5m 1m

M / Scale 1 : 25
1m 0 1m 2m 2,5m

M / Scale 1 : 200
5m 0 10m 20m

DETTAGLIO 1 scala 1:10

SEZIONE A-A scala 1:10

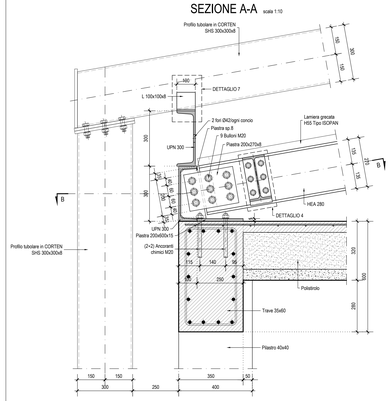

SEZIONE C-C scala 1:10

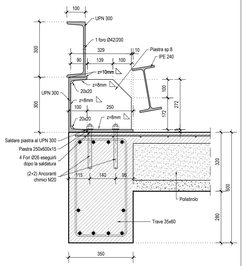

SEZIONE B-B scala 1:10

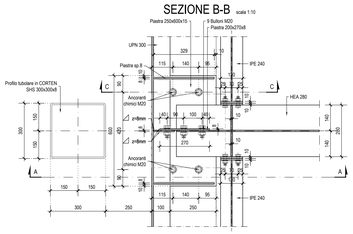

DETTAGLIO 2 scala 1:10

SEZIONE D-D scale 1:10

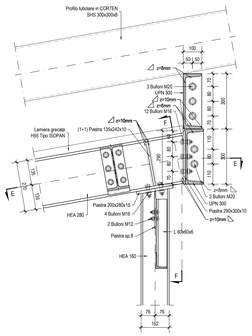

SEZIONE F-F scale 1:10

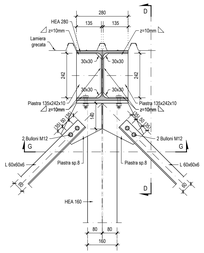

SEZIONE E-E scale 1:10

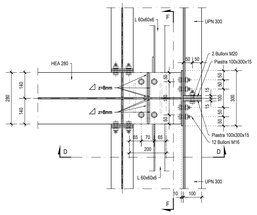

SEZIONE G-G scale 1:10

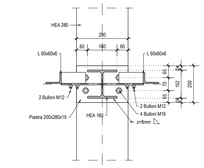

DETTAGLIO 5 scale 1:10

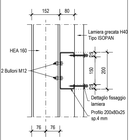

DETTAGLIO FISSAGGIO LAMIERA scala 1:2

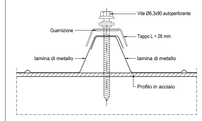

DETTAGLIO 6 scale 1:10

SEZIONE N-N scale 1:10

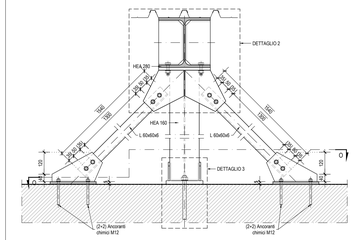

SEZIONE O-O scale 1:10

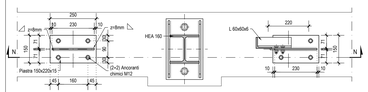

DETTAGLIO 7 scale 1:10

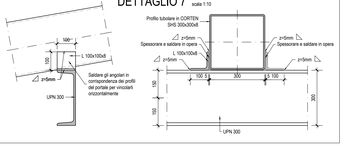

DETTAGLIO 8 scale 1:10

SEZIONE P-P scala 1:10

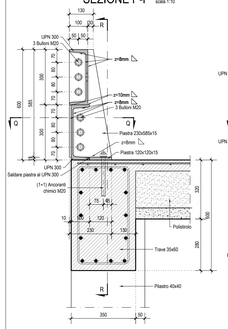

SEZIONE R-R scala 1:10

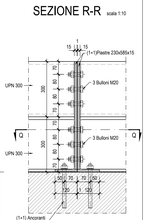

SEZIONE Q-Q scale 1:10

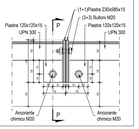

anas GRUPPO FS ITALIANE

Struttura Territoriale Veneto e Friuli Venezia Giulia
Via E. Millosevich, 49 - 30173 Venezia Mestre T [+39] 041 2911411 - F [+39] 041 5317321
Pec: anas.veneto@postacert.stradeanas.it - www.stradeanas.it

Anas S.p.A. - Gruppo Ferrovie dello Stato Italiane
Società con socio unico soggetta all'attività di direzione e coordinamento di Ferrovie dello Stato Italiane S.p.A.
e concessionaria ai sensi del D.L. 138/2002 (convertito con L. 178/2002)
Sede Legale: Via Monzambano, 10 - 00185 Roma T [+39] 06 44461 - F [+39] 06 4456224
Pec: anas@postacert.stradeanas.it
Cap. Soc. Euro 2,245.892.000,00 Iscr. R.E.A. 1524951 P.IVA 02133681003 C.F. 80208450587

S.S. 51 "di Alemagna"
Provincia di Belluno

Piano straordinario per l'accessibilità a Cortina 2021

Attraversamento dell'abitato di Valle di Cadore

PROGETTO ESECUTIVO

COD. VE 14

RESPONSABILE INTEGRAZIONE PRESTAZIONI SPECIALISTICHE:
Dott. Ing. Paolo Cucino
Ord. Ingg. Prov. di Trento n° 2216

IL GEOLOGO:
Dott. Geol. Andrea Ossi
Ord. Geologi Trentino / Alto Adige n° 300

IL COORDINATORE PER LA SICUREZZA IN FASE DI PROGETTAZIONE:
Dott. Ing. Paolo Cucino
Ord. Ingg. Prov. di Trento n° 2216

VISTO: IL RESPONSABILE DEL PROCEDIMENTO
Dott. Ing. Ettore De la Grennelais

Firmato digitalmente da: Ettore De La Grennelais
Organizzazione: ANAS S.P.A./80208450587
Data: 21/03/2022 09:38:08

CAPOGRUPPO MANDATARIA:
SWS Engineering Spa

ORDINE DEGLI INGEGNERI DELLA PROV. DI TRENTO
Dott. Ing. PAOLO CUCINO
ISCRIZIONE ALBO N° 2216

MANDANTE:
Coding Srl

FABBRICATO TECNOLOGICO

Elementi di inserimento Paesaggistico - Carpenteria Metallica Tetto Verde

CODICE PROGETTO				NOME FILE	REVISIONE	SCALA
PROGETTO	LIV. PROG.	ANNO N. PROG.		F00_FA00_STR_CP03_A		
MSVE14	E	2101		CODICE ELAB. F00FA00STRCP03	A	VARIE

REV.	DESCRIZIONE	DATA	REDATTO	VERIFICATO	APPROVATO
A	Emissione	03.2022	CORRADINI	NAVE	CUCINO