

**S.G.C. E78 GROSSETO - FANO**  
Tratto Selci Lama (E45) - S. Stefano di Gaifa.  
Adeguamento a 2 corsie del tratto della Variante di Urbania

**PROGETTO DEFINITIVO**

ANAS - DIREZIONE PROGETTAZIONE E REALIZZAZIONE LAVORI

|  |  |   |
|--|--|---|
| <p>COORDINATORE PER LA SICUREZZA IN FASE DI PROGETTAZIONE</p> <p><i>Ing. Giuseppe Resta</i></p> <p>Ordine Ingegneri<br/>Provincia di Roma n. 20629</p> | <p>I PROGETTISTI SPECIALISTICI</p> <p><i>Ing. Ambrogio Signorelli</i></p> <p>Ordine Ingegneri<br/>Provincia di Roma n. A25111</p> <p><i>Ing. Moreno Panfilì</i></p> <p>Ordine Ingegneri<br/>Provincia di Perugia n. A2657</p> <p><i>Ing. Claudio Murer</i></p> <p>Ordine Ingegneri<br/>Provincia di Roma n. 15754</p> <p><i>Ing. Giuseppe Resta</i></p> <p>Ordine Ingegneri<br/>Provincia di Roma n. 20629</p> | <p>PROGETTAZIONE ATI:<br/>(Mandataria)</p> <p><b>GPI INGEGNERIA</b><br/>GESTIONE PROGETTI INGEGNERIA srl</p> <p>(Mandante)</p> <p><b>cooprogetti</b><br/>cocoprogetti</p> <p>(Mandante)</p> <p><b>engeko</b></p> <p>(Mandante)</p> <p><b>AIM</b><br/>Studio di Architettura e Ingegneria Moderna</p> <p>IL PROGETTISTA E RESPONSABILE DELL'INTEGRAZIONE DELLE PRESTAZIONI SPECIALISTICHE. (DPR207/10 ART 15 COMMA 2):</p> <p><i>Dott. Ing. GIORGIO GUIDUCCI</i><br/>Ordine Ingegneri Provincia di Roma n. 14035</p> |
| <p>IL GEOLOGO</p> <p><i>Dott. Geol. Salvatore Marino</i></p> <p>Ordine dei geologi<br/>della Regione Lazio n. 1069</p>                                 |  |   |
| <p>VISTO: IL RESP. DEL PROCEDIMENTO</p> <p><i>Ing. Vincenzo Catone</i></p>   |  |   |
| <p>VISTO: IL RESP. DEL PROGETTO</p> <p><i>Arch. Pianif. Marco Colazza</i></p>  |  |   |

INTERVENTI DI INSERIMENTO PAESAGGISTICO E MITIGAZIONE AMBIENTALE  
Tipologici e particolari

Quaderno delle tipologie di intervento – Parte A: Particolari architettonici

| CODICE PROGETTO |  |           | NOME FILE                   | REVISIONE  | SCALA     |
|-----------------|--|-----------|-----------------------------|------------|-----------|
| PROGETTO        | LIV.PROG.  | ANNO      | T00IA07AMBDIO1_A            |            |           |
| D PAN 247       | D  | 22        | CODICE ELAB. T00IA07AMBDIO1 | A          | varie     |
| D               |  |           |                             |            |           |
| C               |  |           |                             |            |           |
| B               |  |           |                             |            |           |
| A               | Emi. Ist.U.0039705 24/01/22 e Ist.U.0057794 01/02/22 | Febb. '22 | Uccellani                   | Panfilì    | Guiducci  |
| REV.            | DESCRIZIONE  | DATA      | REDATTO                     | VERIFICATO | APPROVATO |

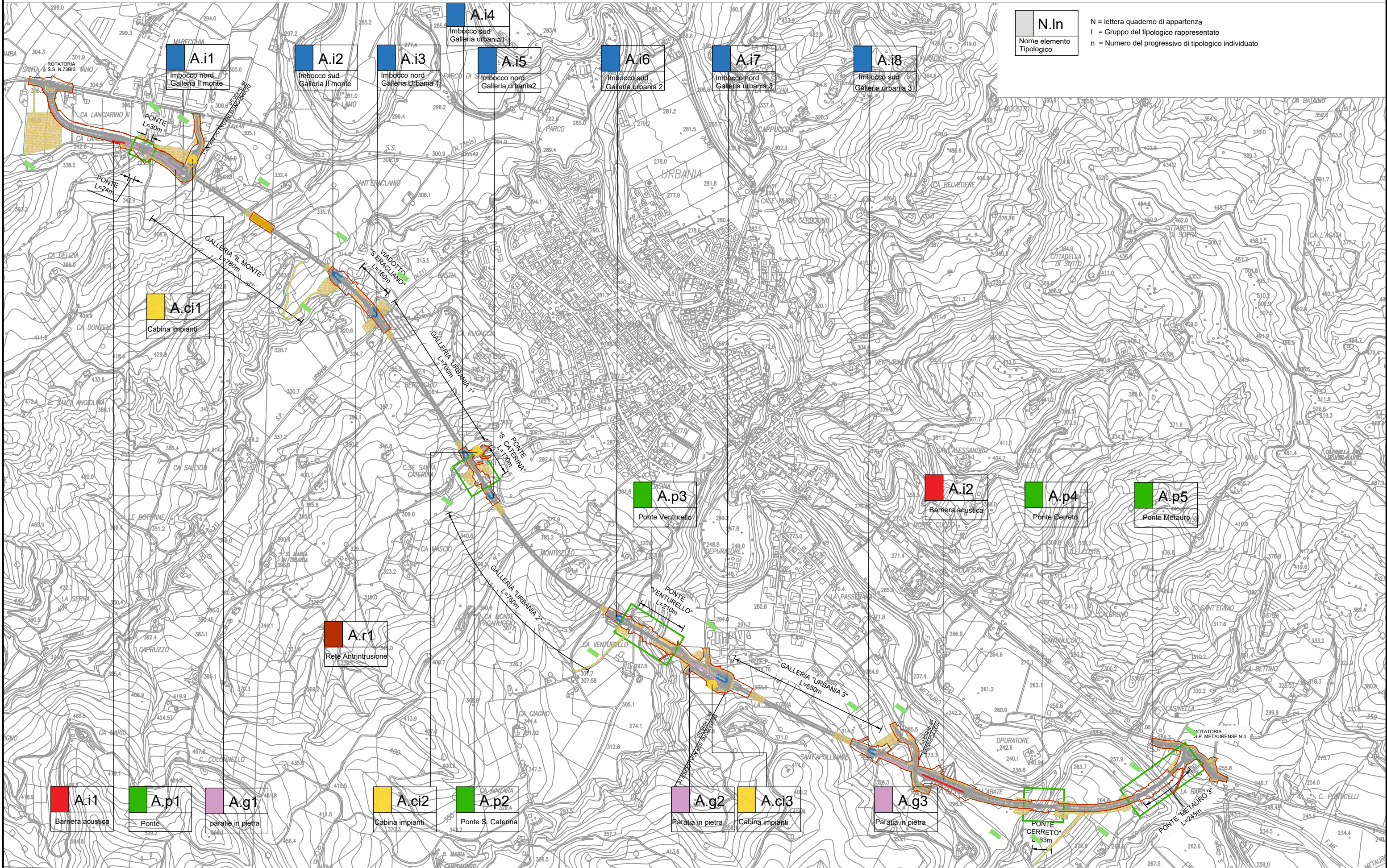

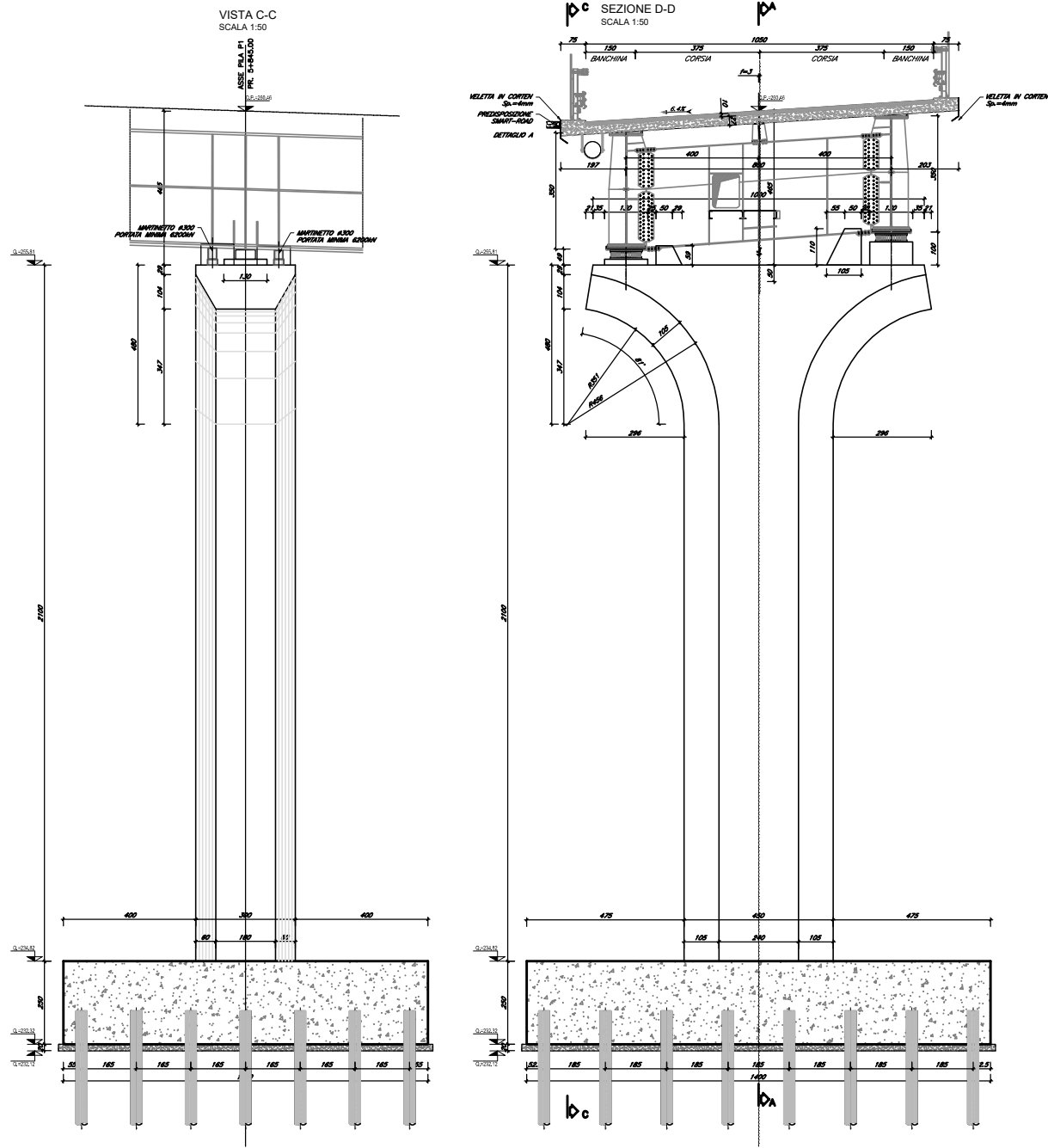

PILE PONTE METAURO 3



RIFERIMENTO FINITURA IMPALCATO E PILA



FOTOINSERIMENTO - PONTE SANTA CATERINA

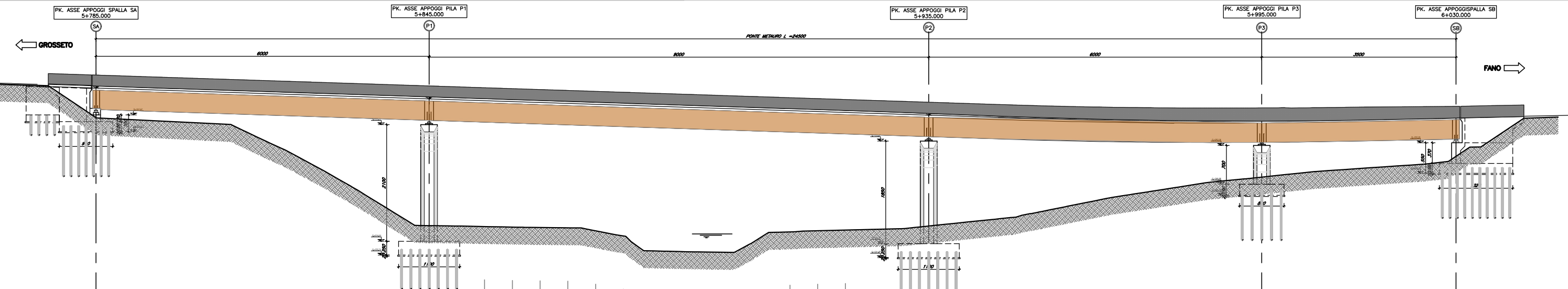
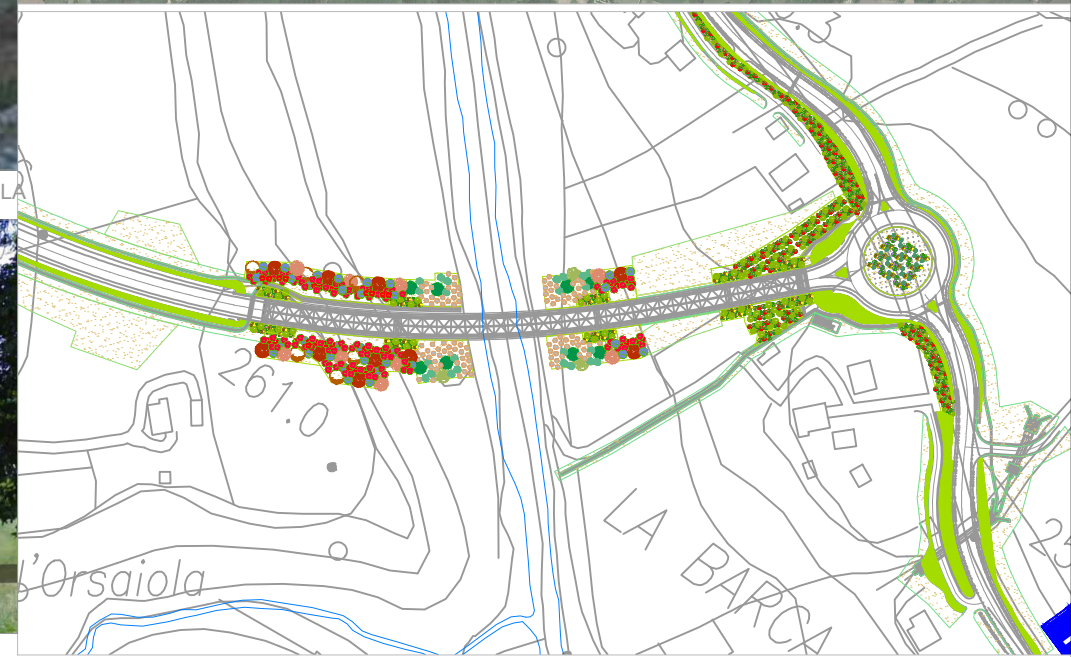

VISTA C-C  
SCALA 1:50

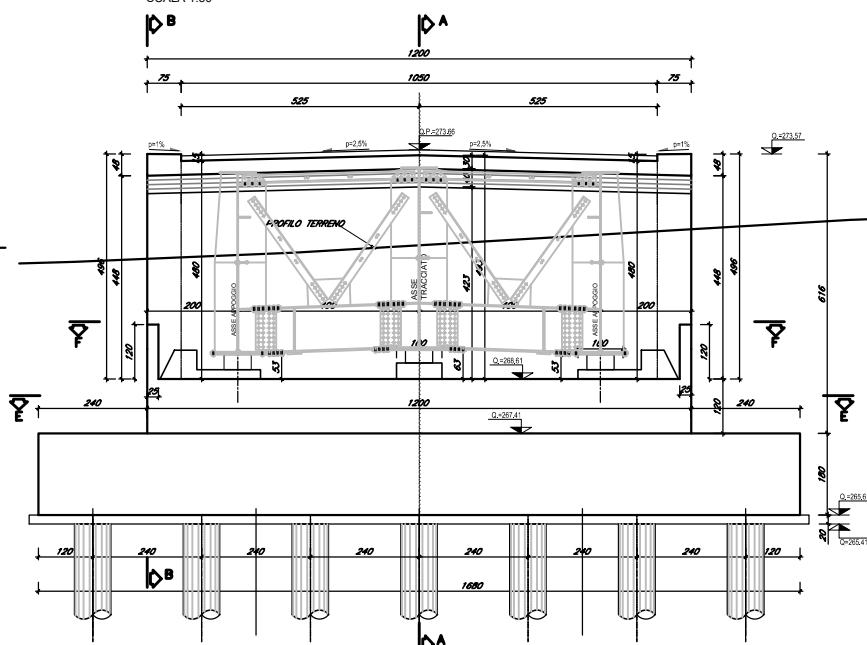

SEZIONE F-F  
SCALA 1:50

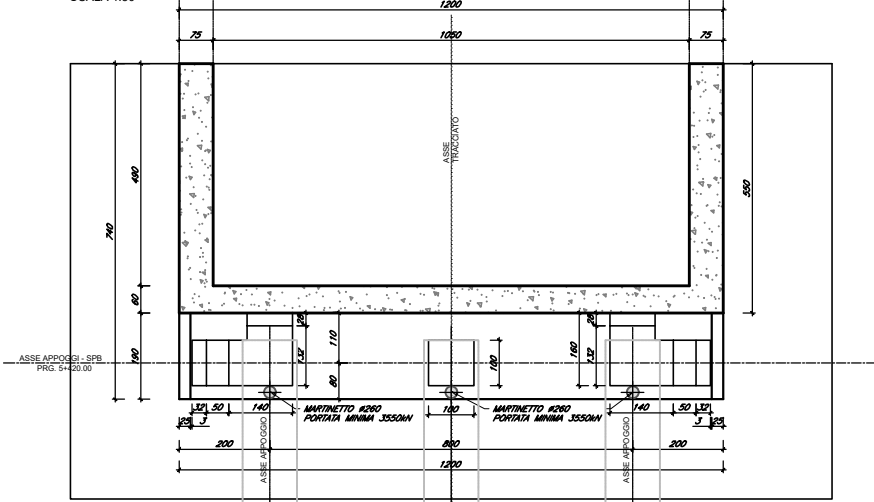

VISTA B-B  
SCALA 1:50

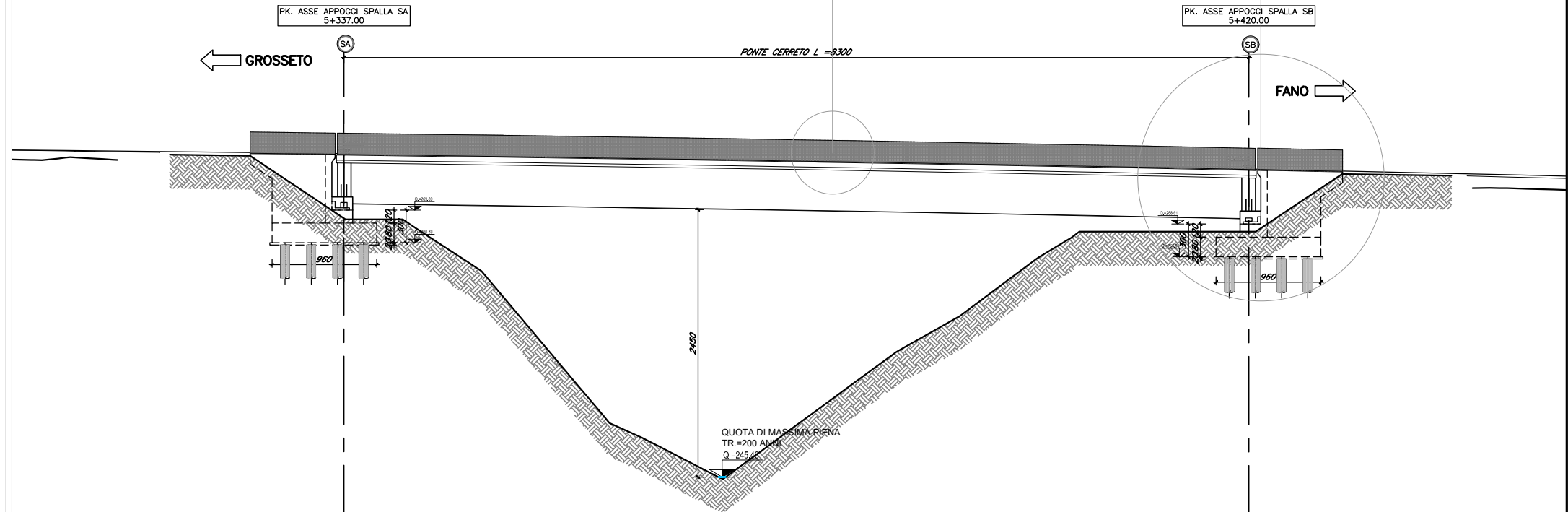
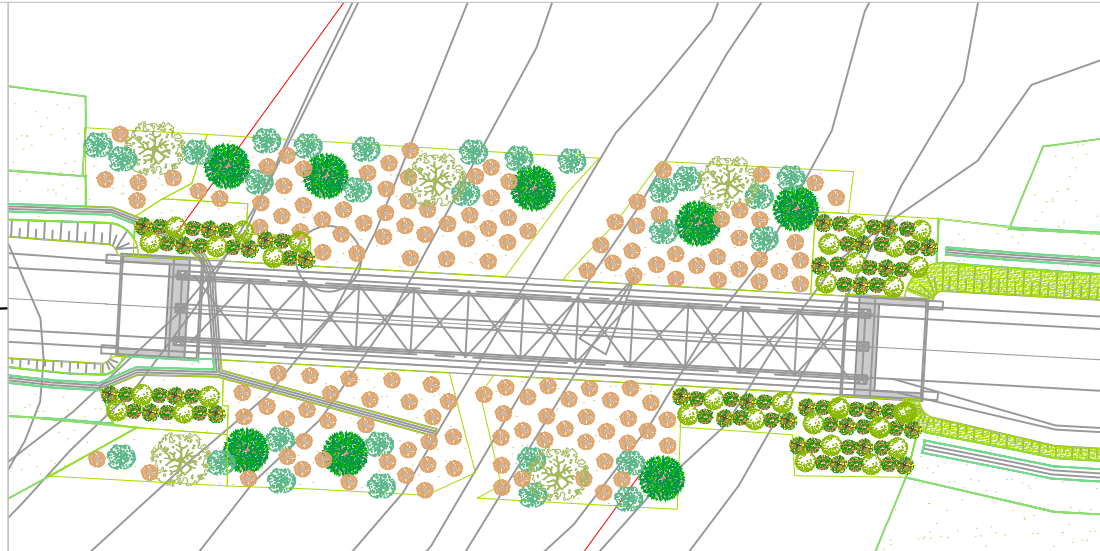
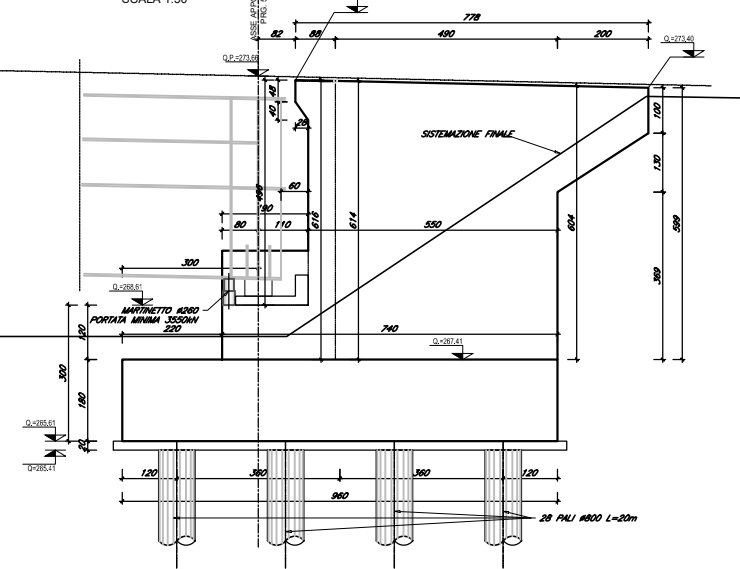

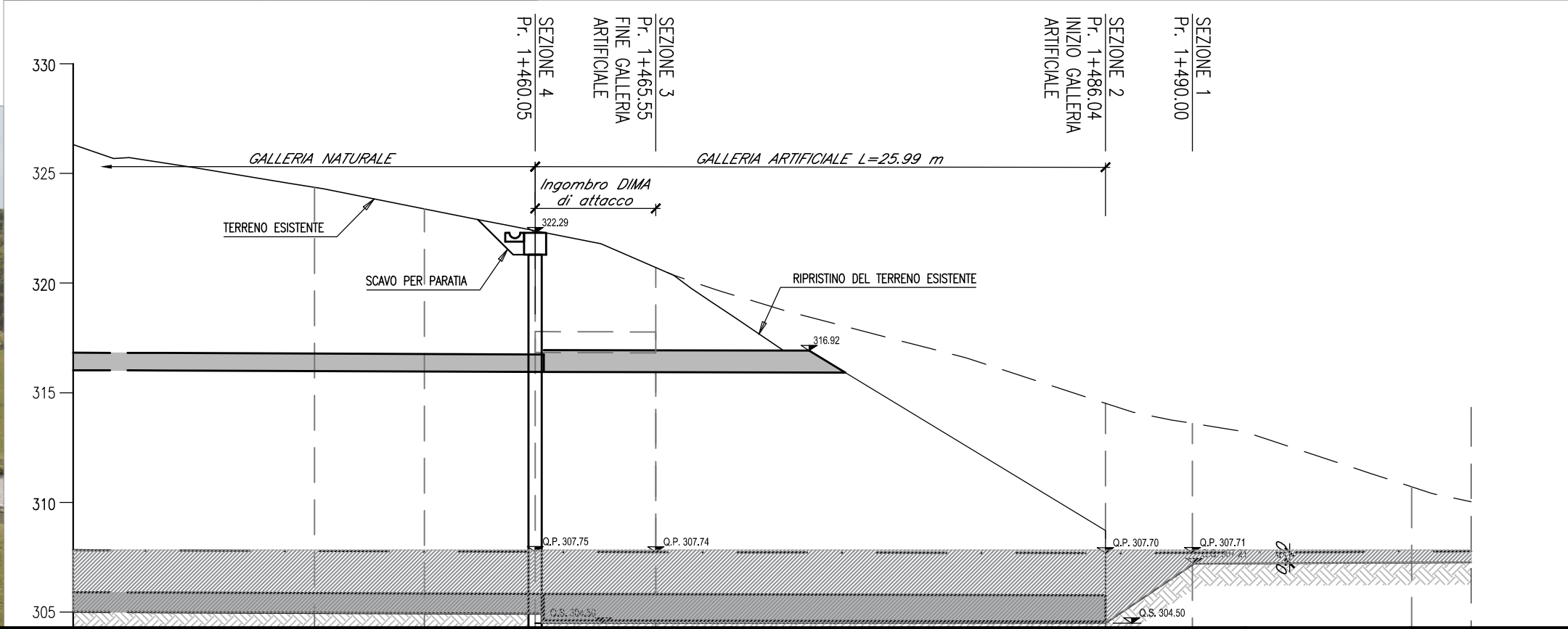
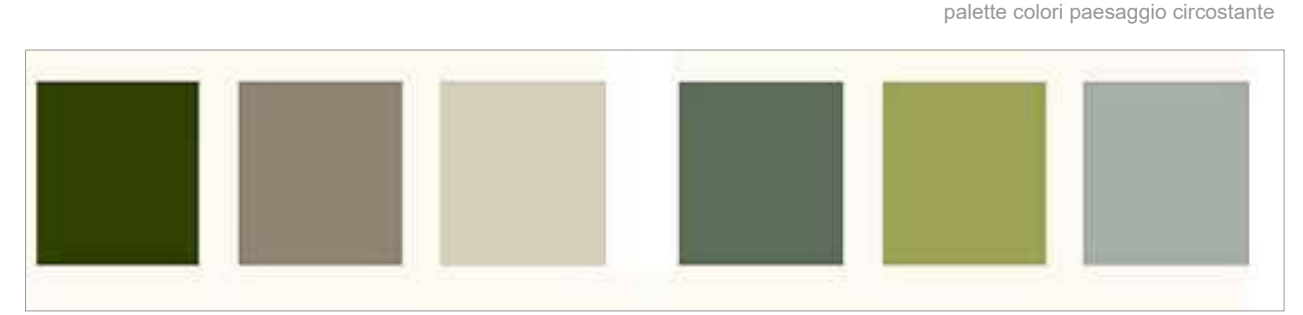
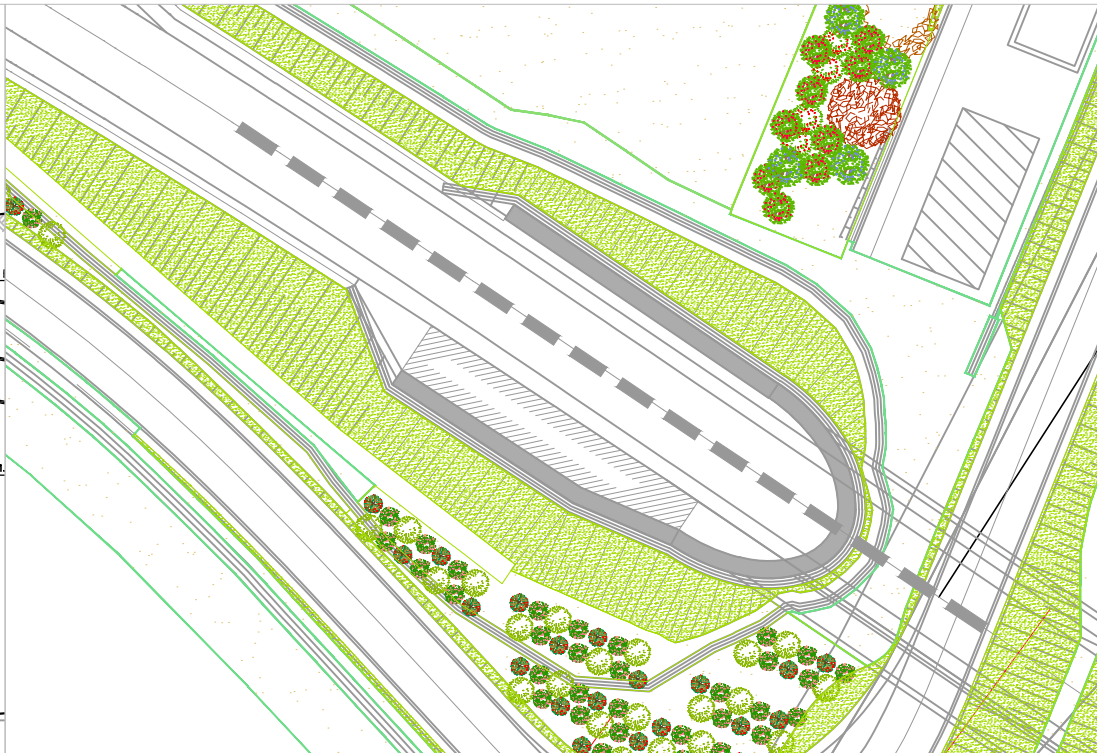
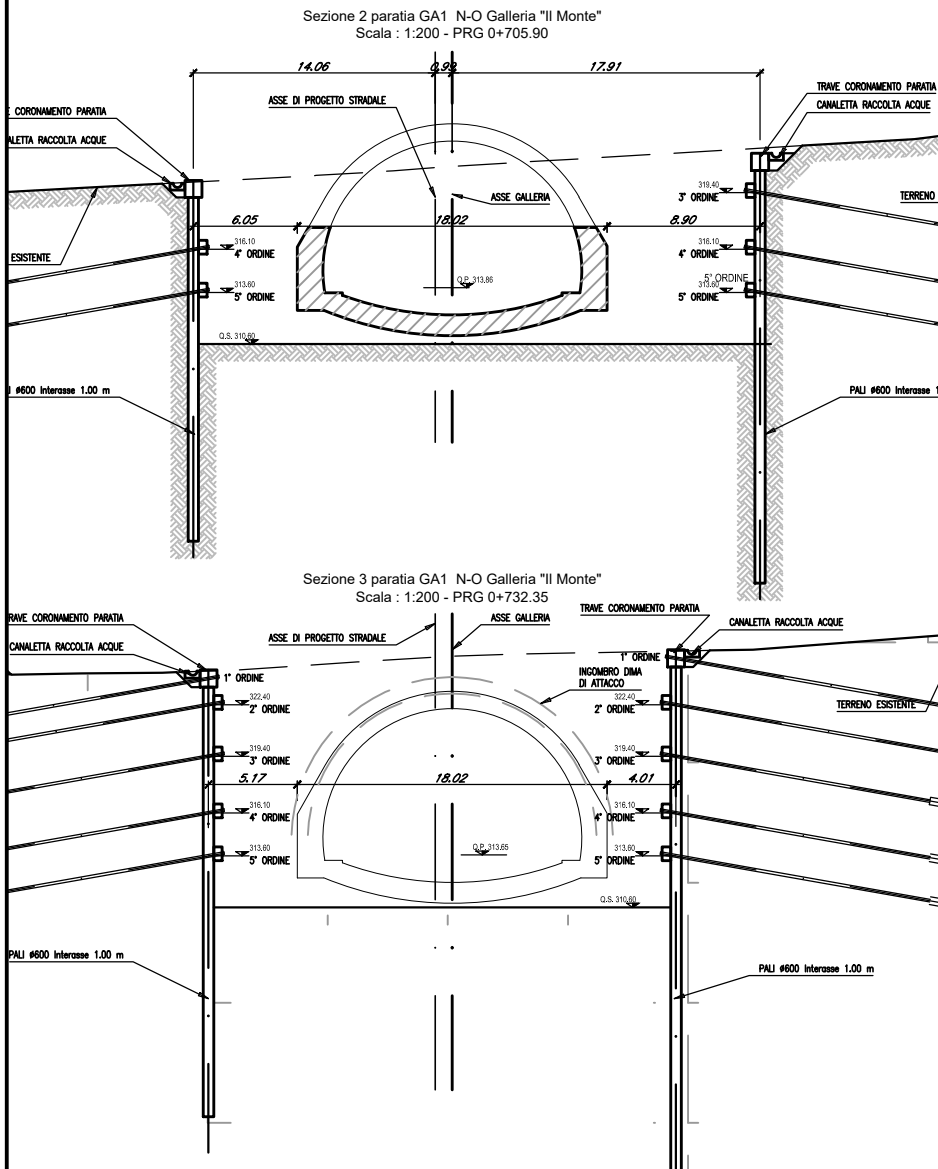

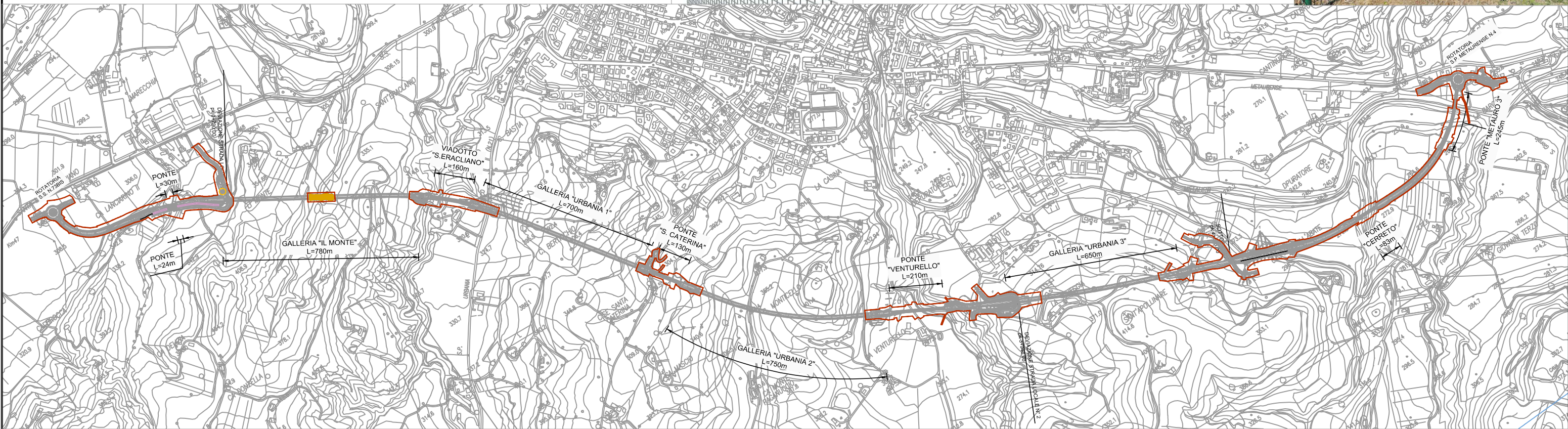
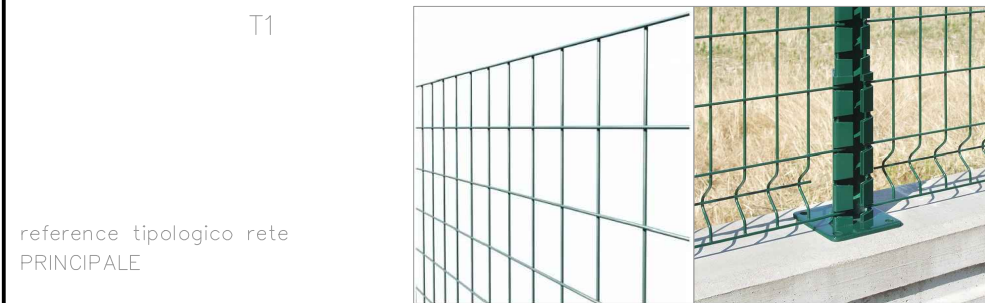
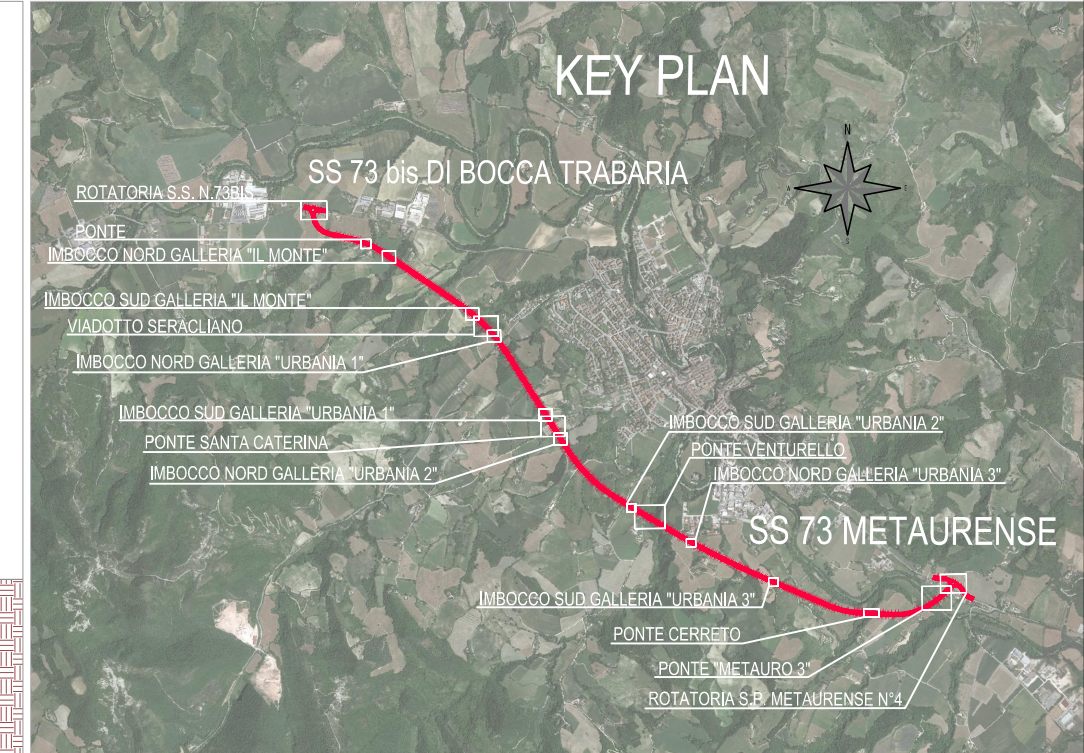
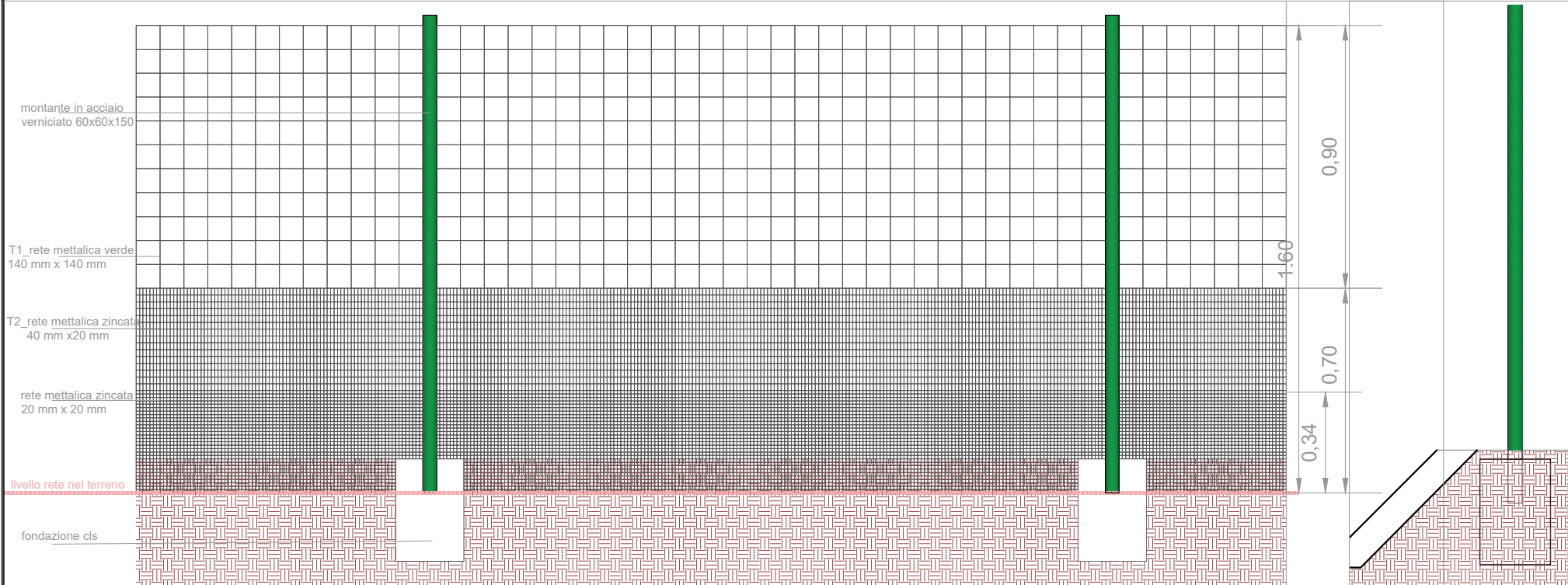

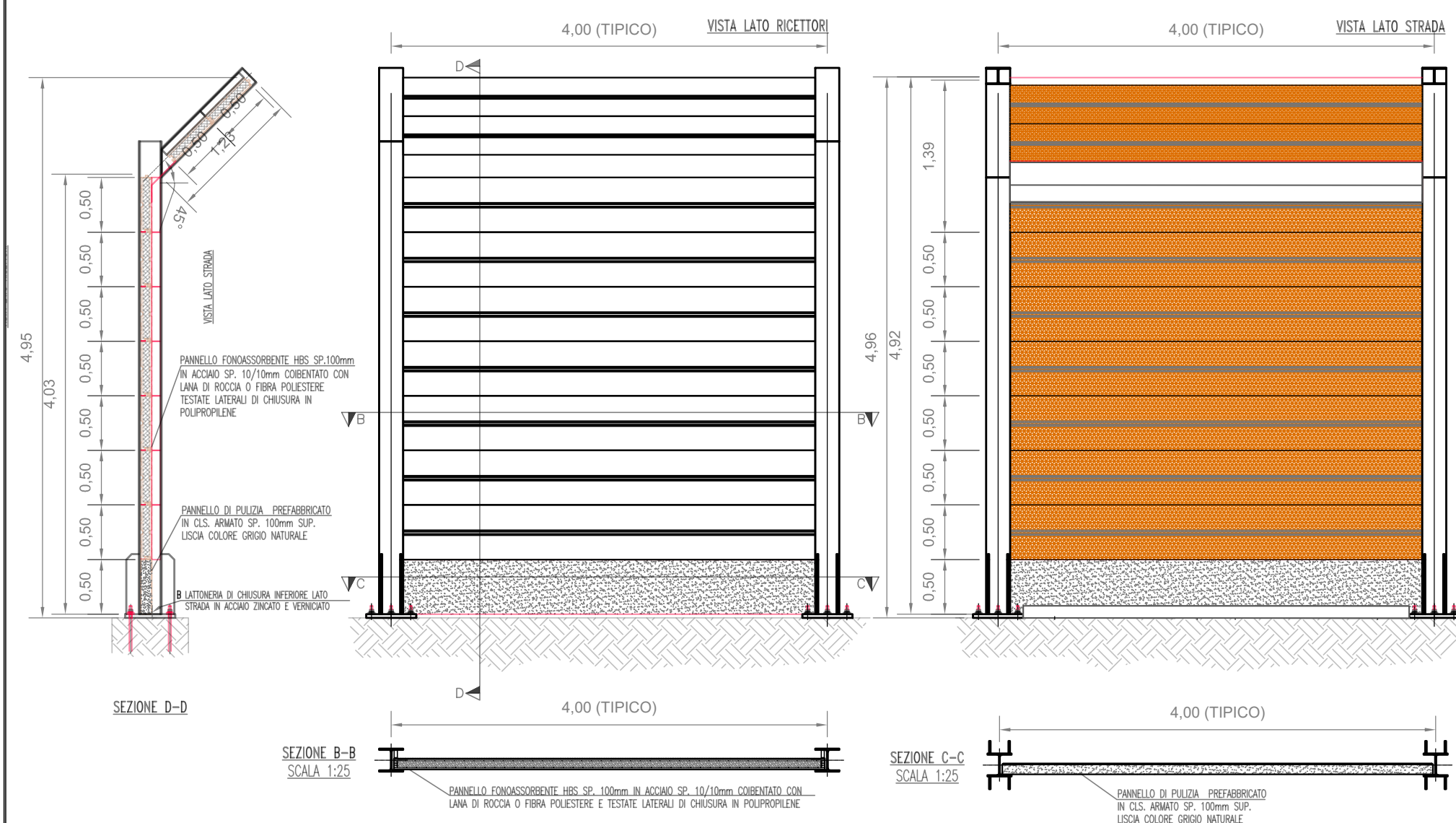

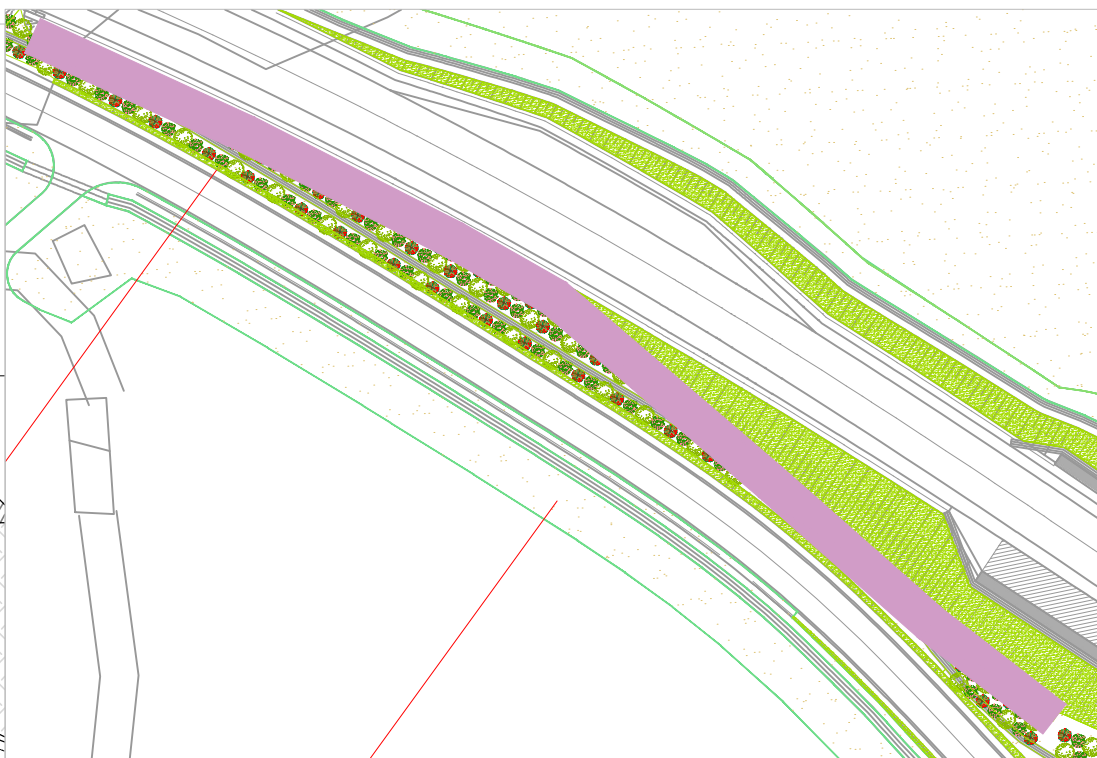
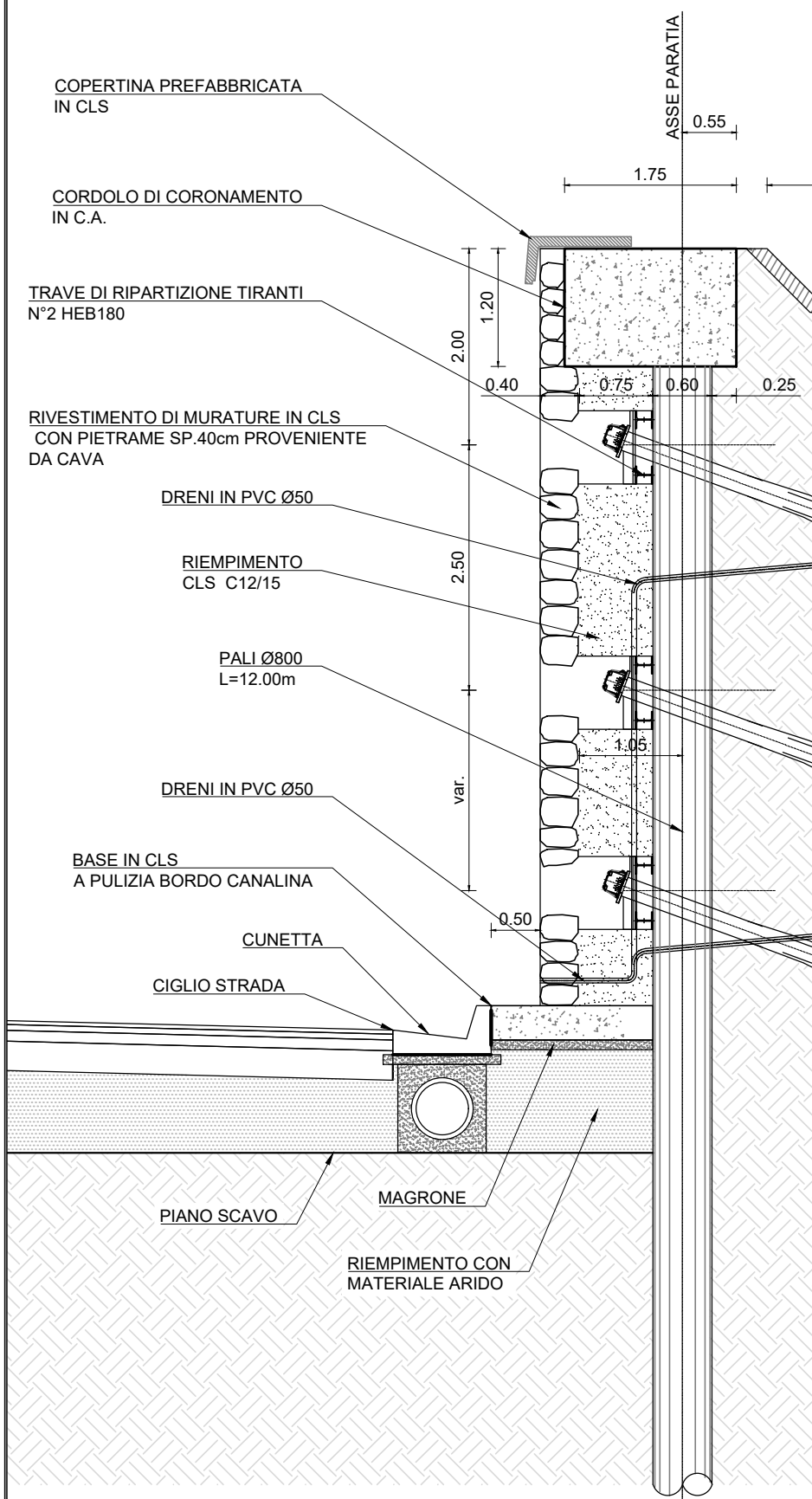

PARTICOLARE PARATIA - PIANTA

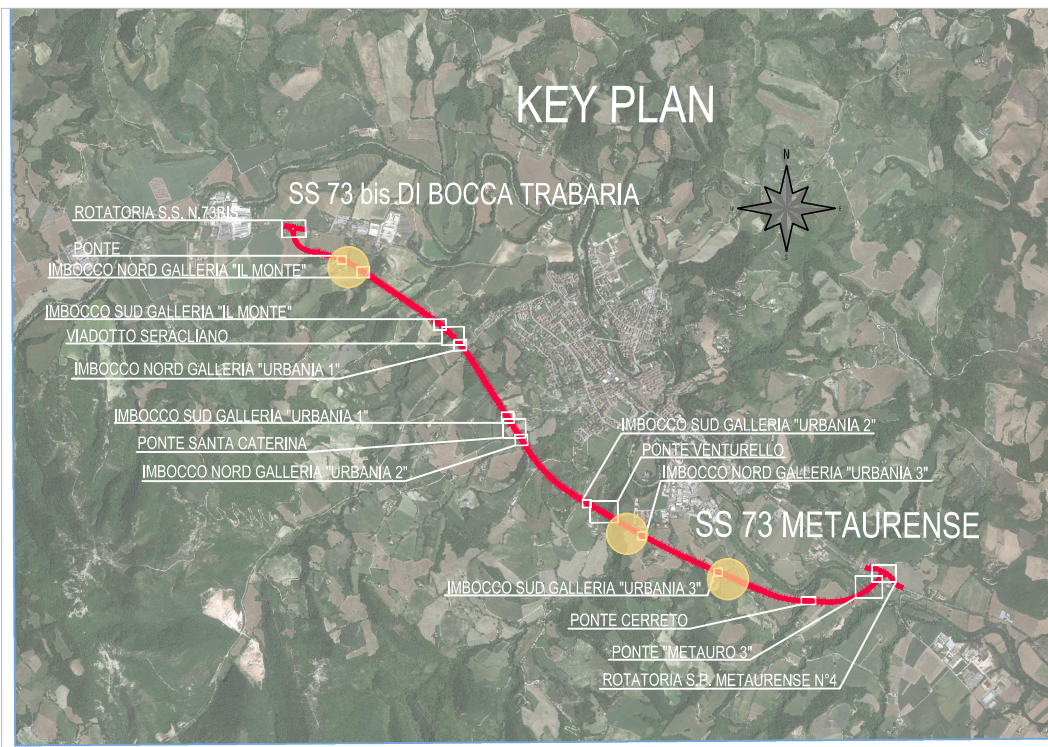
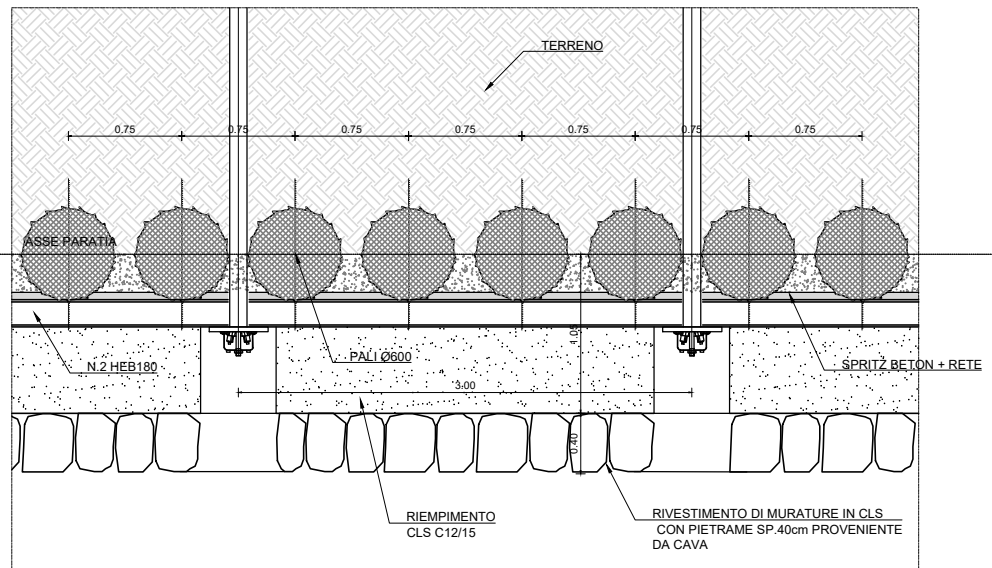

riferimento per il rivestimento di paratie in pietra

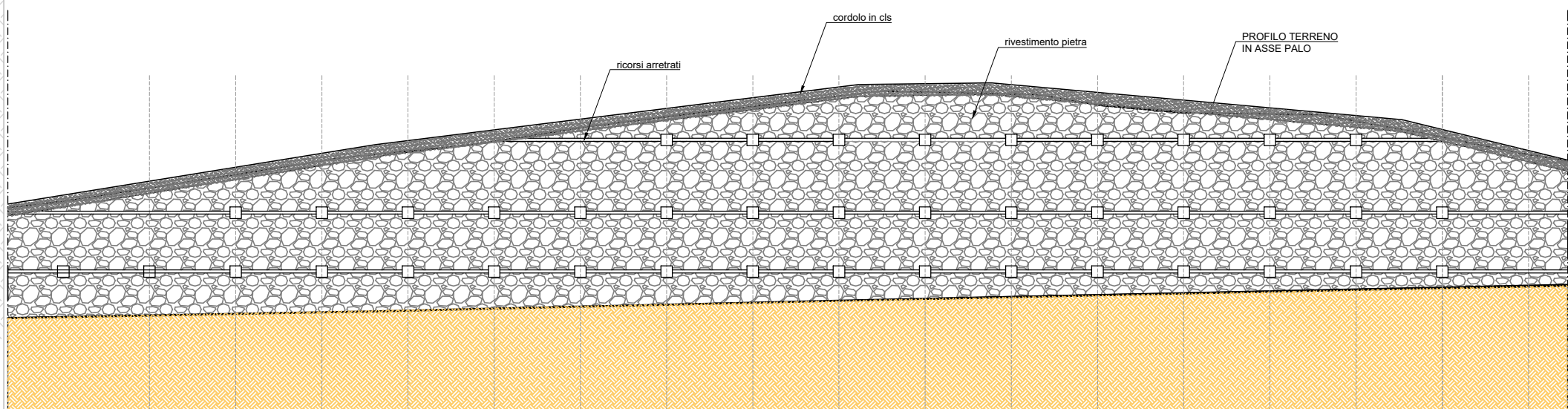



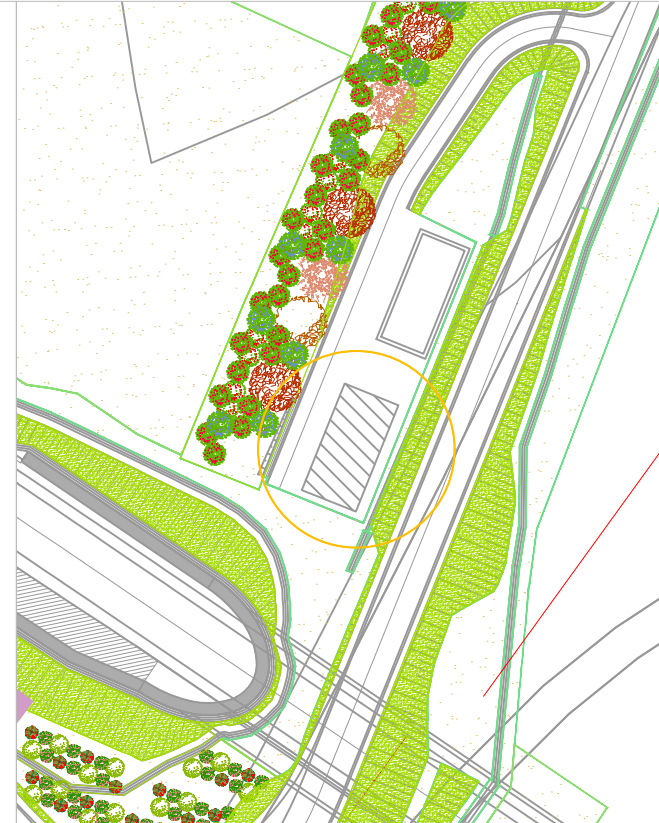
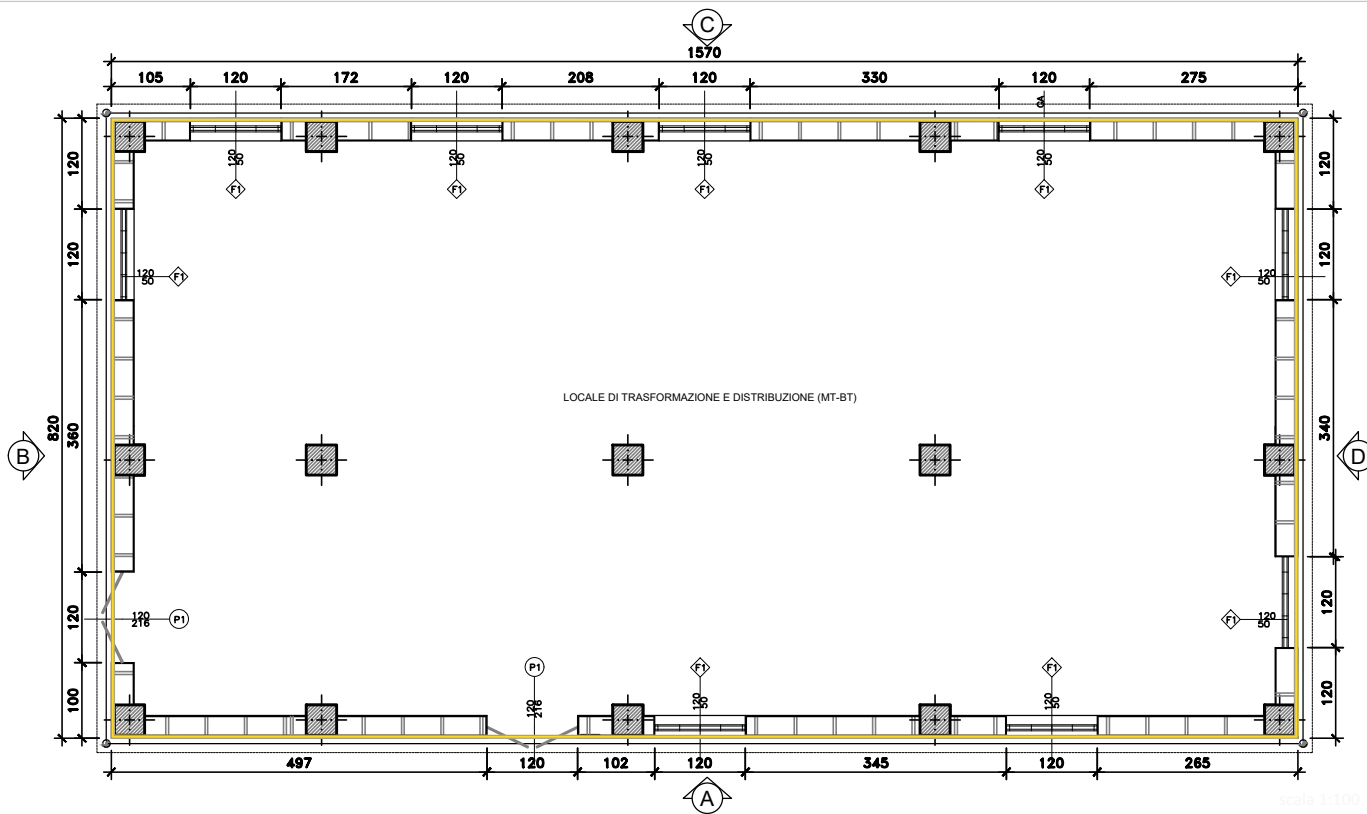

PROSPETTO "C"

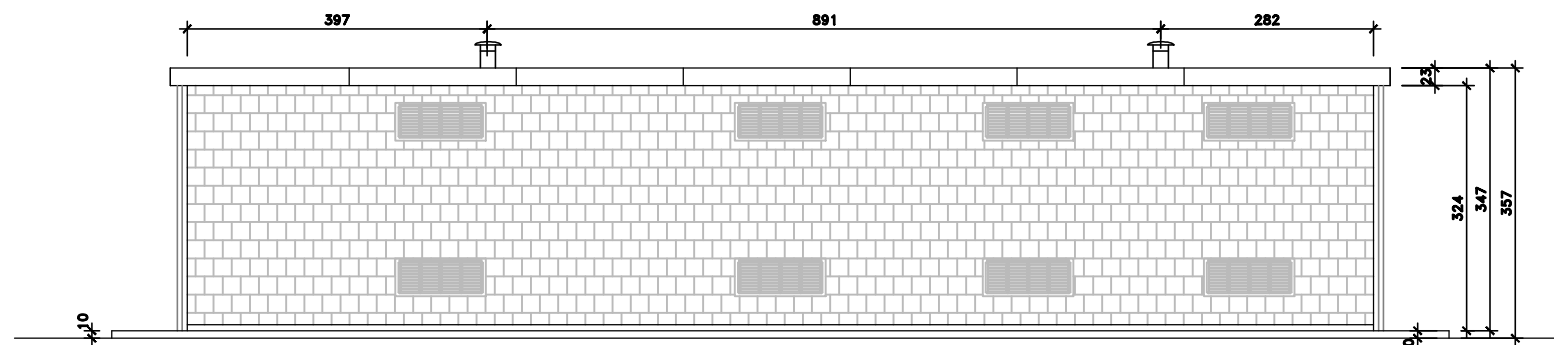

PROSPETTO "D"

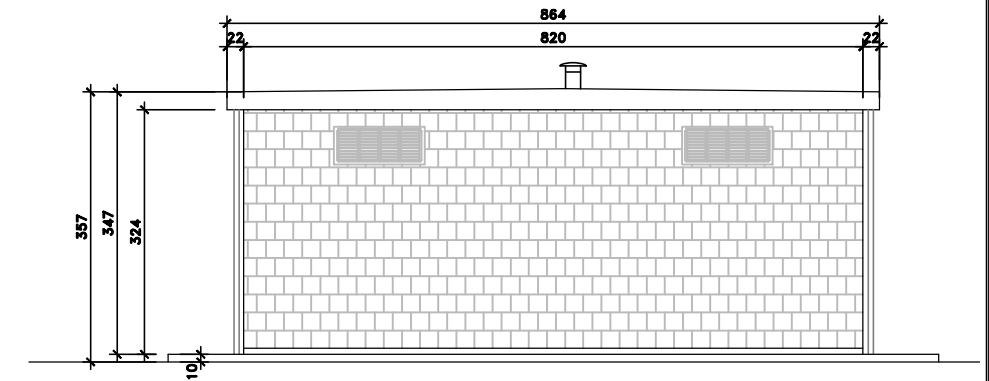

RIFERIMENTO PER RIVESTIMENTO IN PIETRA



PROSPETTO "A"

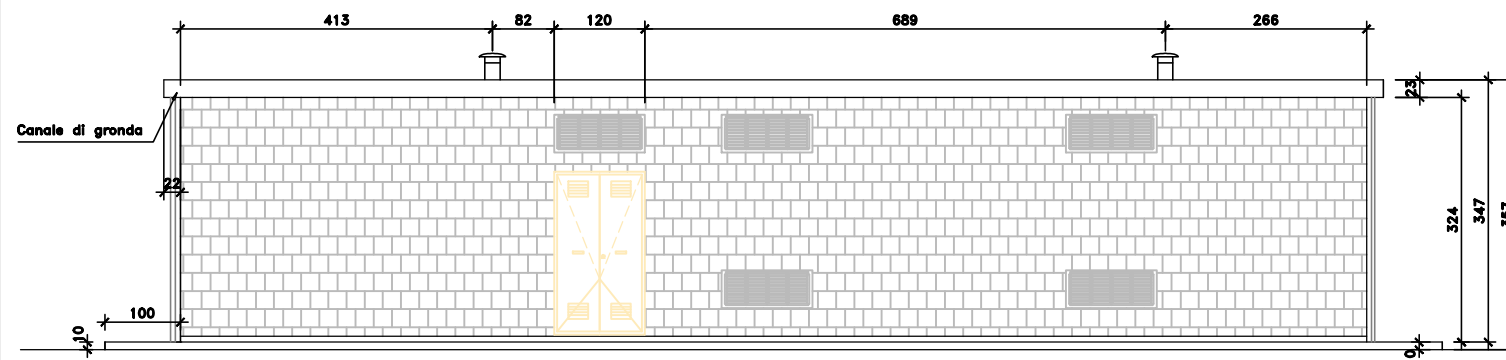

PROSPETTO "B"

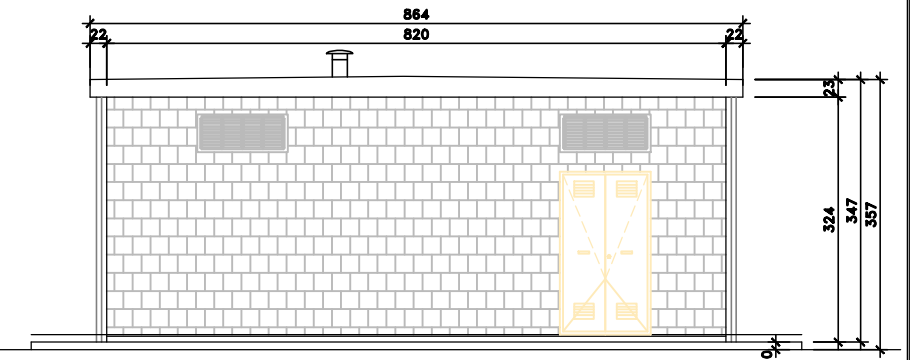

Scale 1:100