Firmato digitalmente da
GIUSEPPE ANTONIO BAFFA
CN = BAFFA GIUSEPPE ANTONIO
C = IT

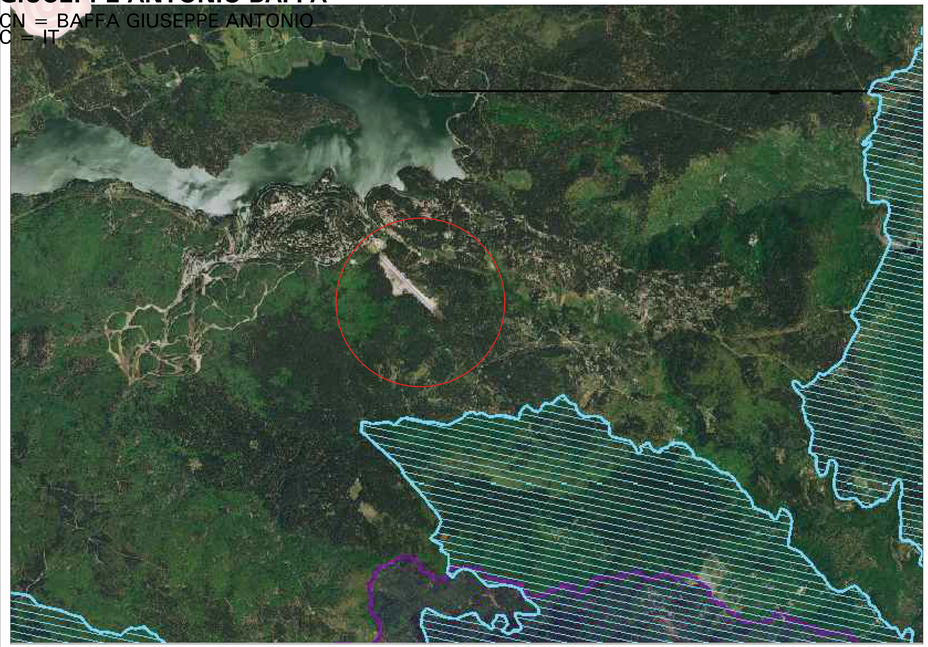

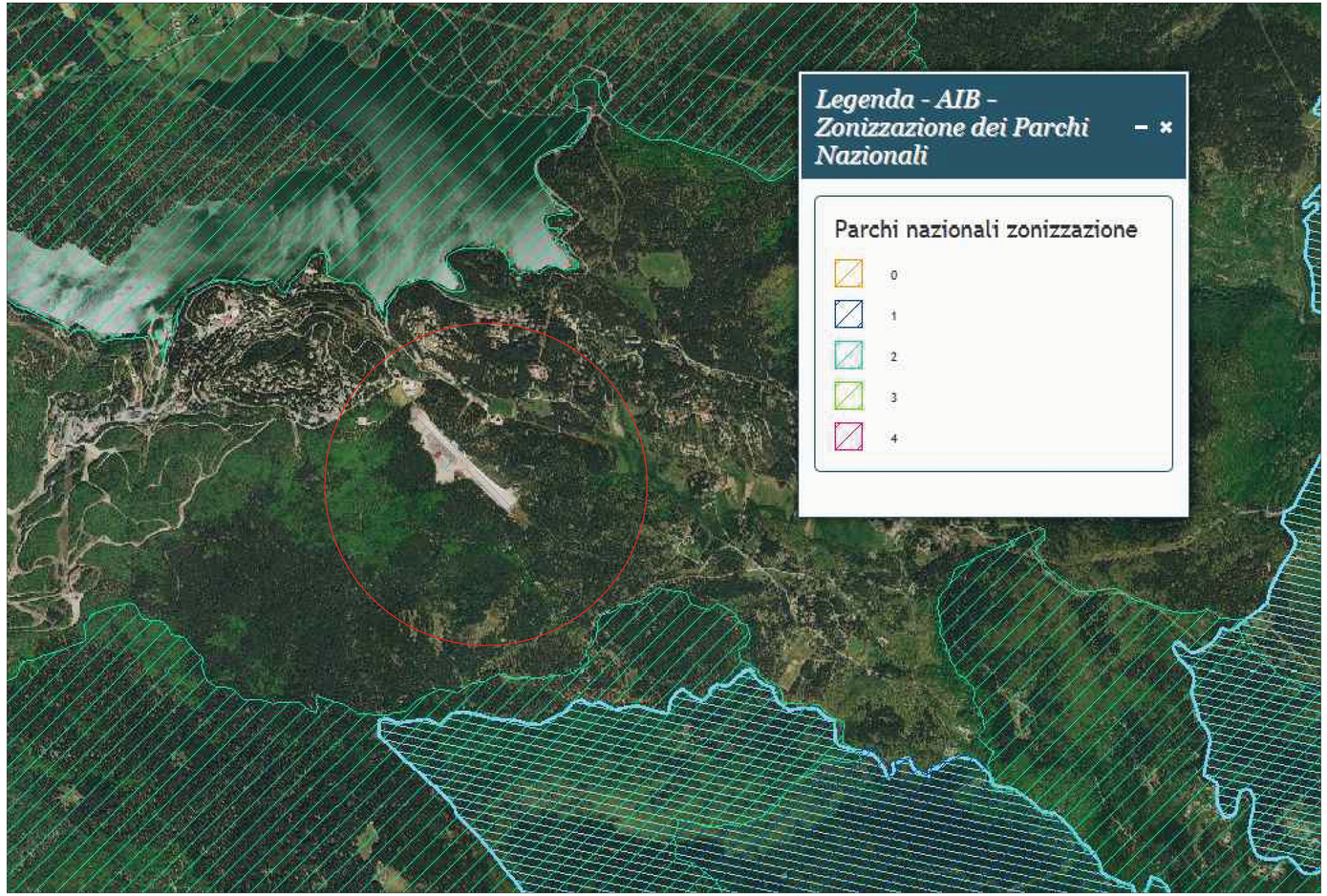

INTERVENTO ESISTENTE

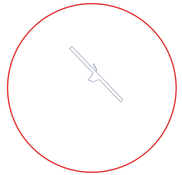

COMUNE DI COTRONEI
PROVINCIA DI CROTONE

PROGETTO PER L'AMPLIAMENTO DELL'AVIOSUPERFICIE FRANCA
COMMITTENTI: B&B INVESTMENTS S.R.L.

Febbraio 2022 | Scala: | Rev: | **TAV. APA.S.A.02**

TAVOLA DEI VINCOLI CON INDIVIDUAZIONE DEGLI INTERVENTI

PLEIOS Engineering and Architecture SRL
Via Libertà 6 Tarsia, 87 - 88900 Crotone CZ
Tel. 0962 1890 221
email: plegis.srl@gmail.com
www.pleios-srl.com