



Comune
di Gravina in Puglia

Regione Puglia



proponente:

AMBRA SOLARE 13 S.R.L.

Via Tevere 41, 00187 - Roma (RM) - P.IVA/C.F. 15946151006 - pec: ambrasolare13srl@legalmail.it



id:

TAV_Q.13

GRUPPO
Powertis

DISCIPLINA:	PD	TIPOLOGIA:	T	FORMATO:	A3	CODICE PRATICA:
FOGLIO:	1 di 1	SCALA:	1:100	Nome file:	GRAF_Elettrico_13.pdf	

titolo del progetto:

**PROGETTO PER LA COSTRUZIONE
E L'ESERCIZIO DI UN IMPIANTO AGRIFOTOVOLTAICO,
DELLE OPERE CONNESSE E DELLE INFRASTRUTTURE INDISPENSABILI,
DENOMINATO "LOSCHIAVO"**

nome elaborato:

CABINE DI CAMPO ED EDIFICI AUSILIARI

progettazione:

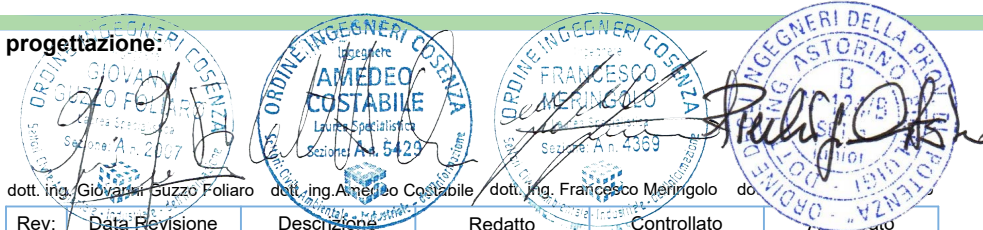

Rev:	Data Revisione	Descrizione	Redatto	Controllato	Autore
00	15/11/2021	PRIMA EMISSIONE	New Dev.	PW	PW



NEW DEVELOPMENTS S.r.l.
piazza Europa, 14 - 87100 Cosenza (CS)

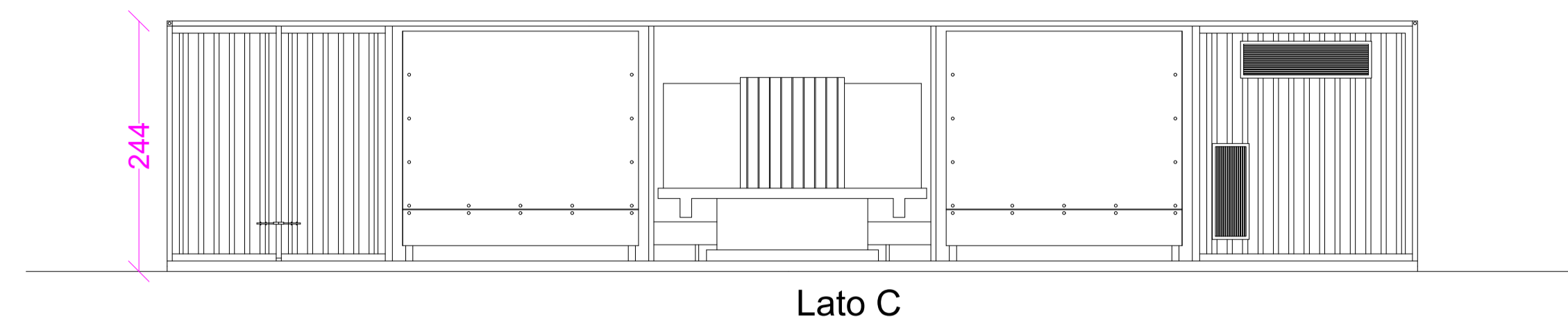

Lato C

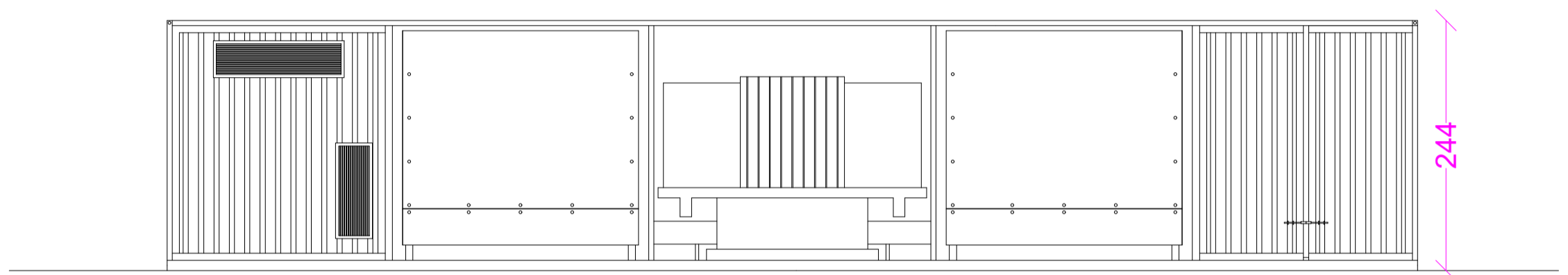

Lato A

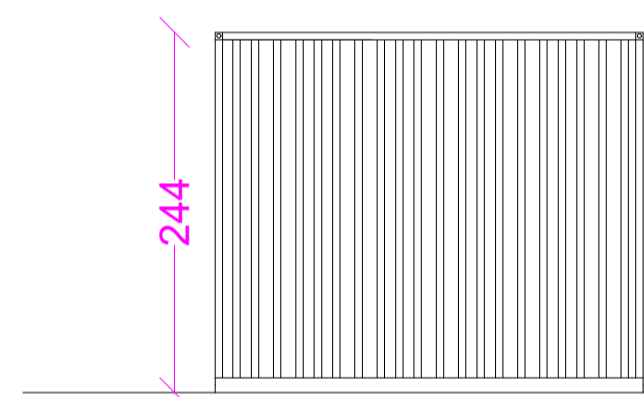

Lato B - Lato D

VISTE PROSPETTICHE

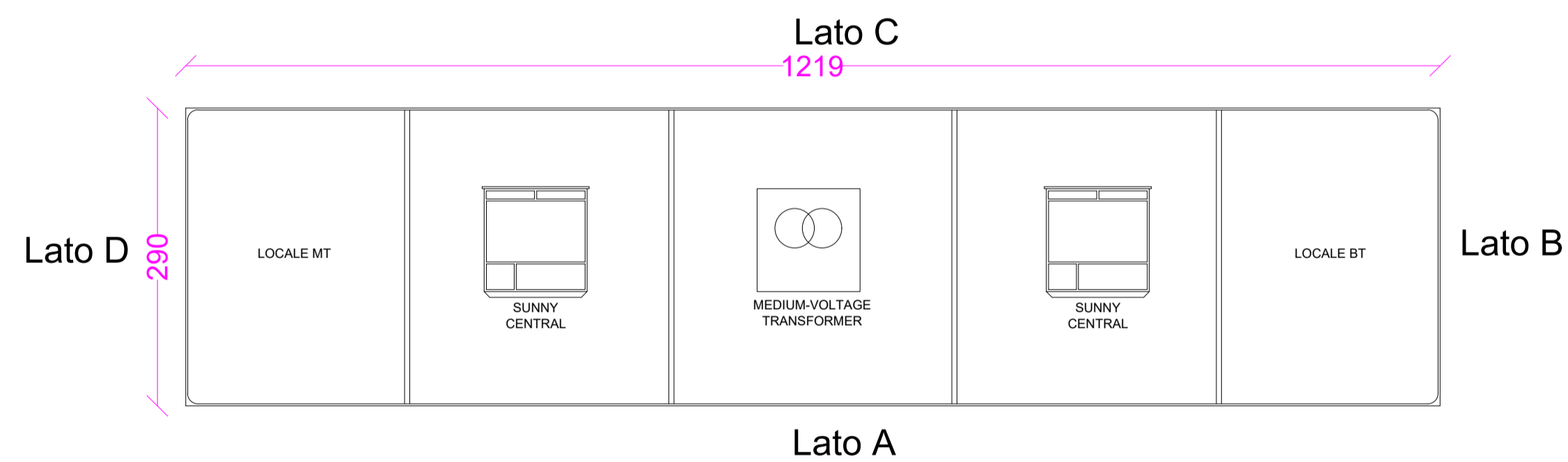

Lato A

PIANTA

CABINA DI CAMPO SCALA 1:100

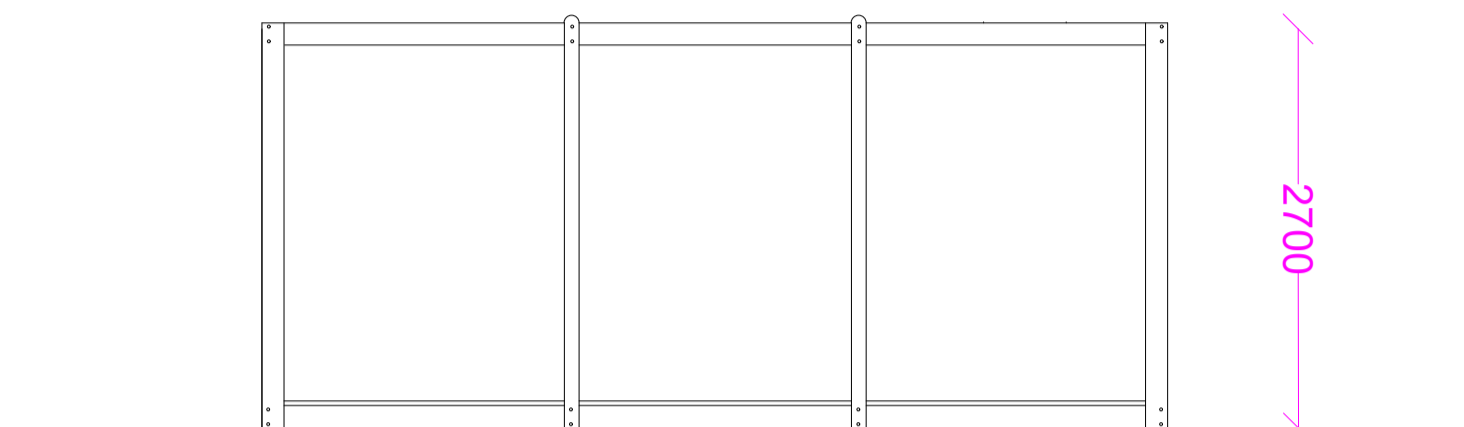

Lato C

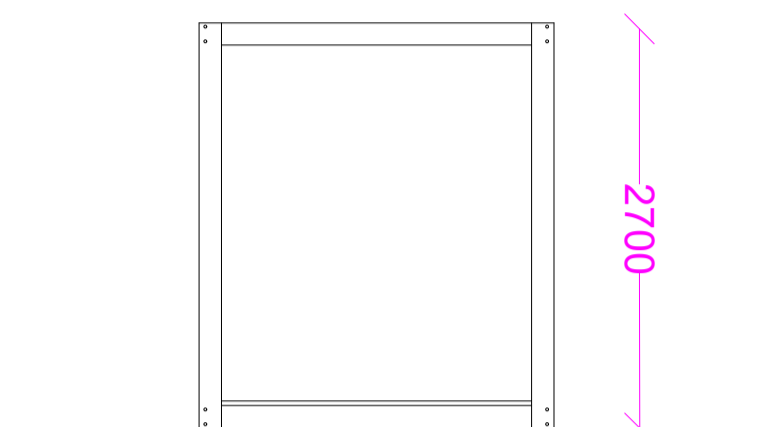

Lato B

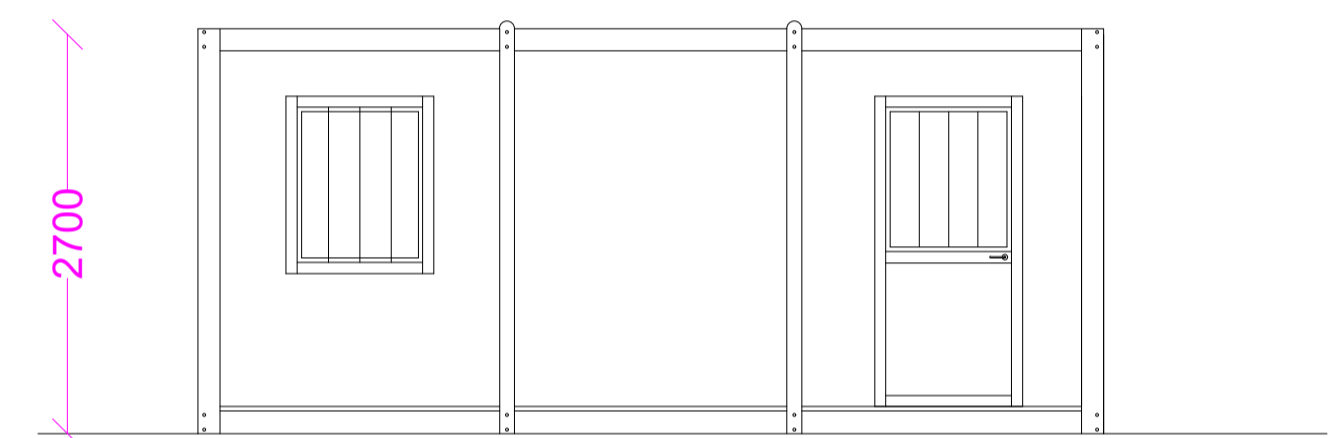

Lato A

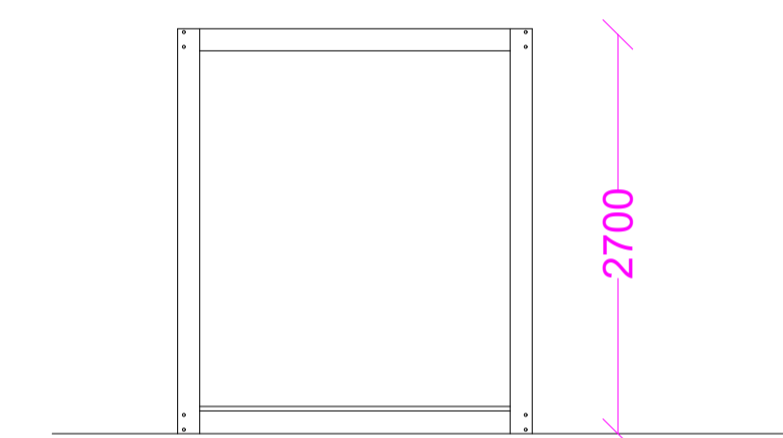

Lato D

VISTE PROSPETTICHE

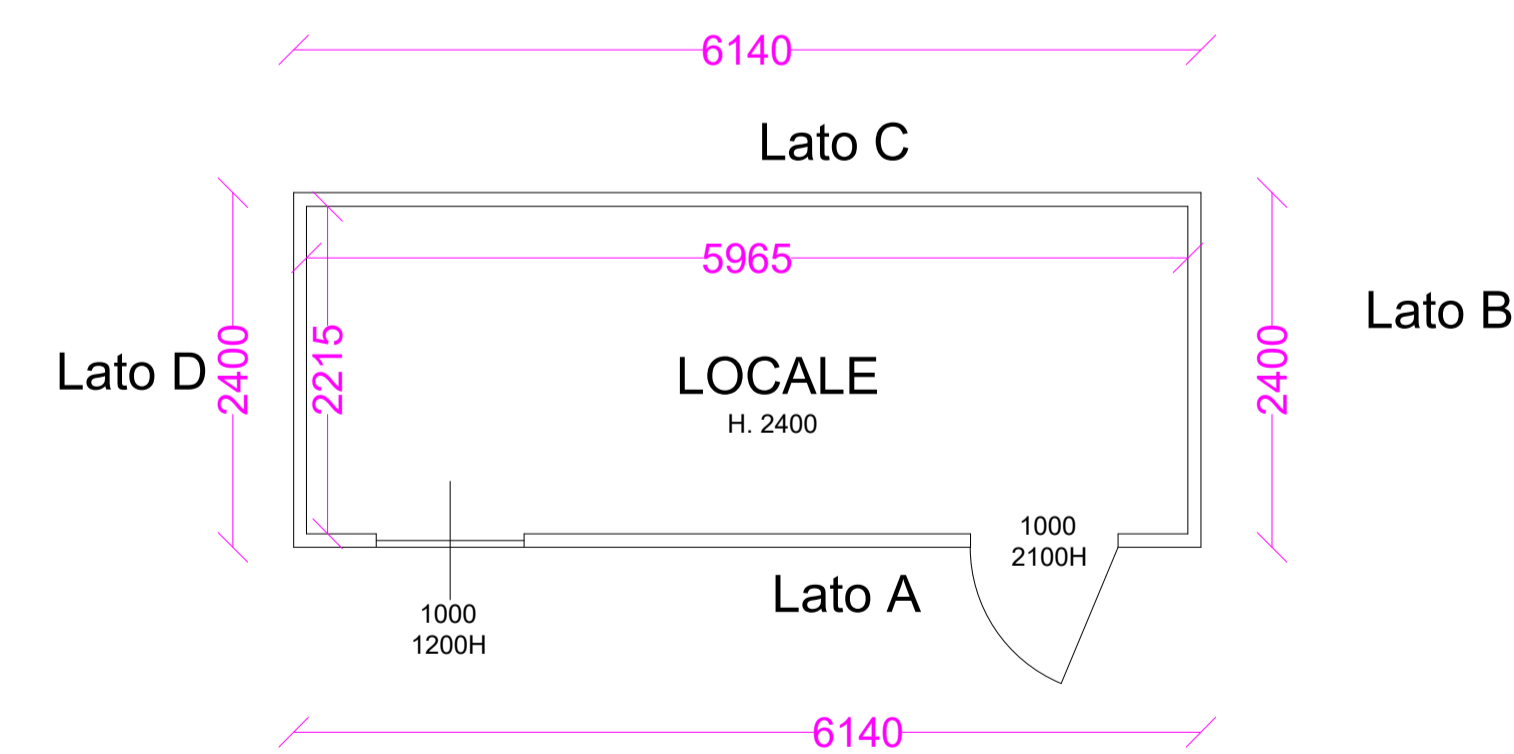

Lato B

PIANTA

CABINA AUSILIARIA SCALA 1:100