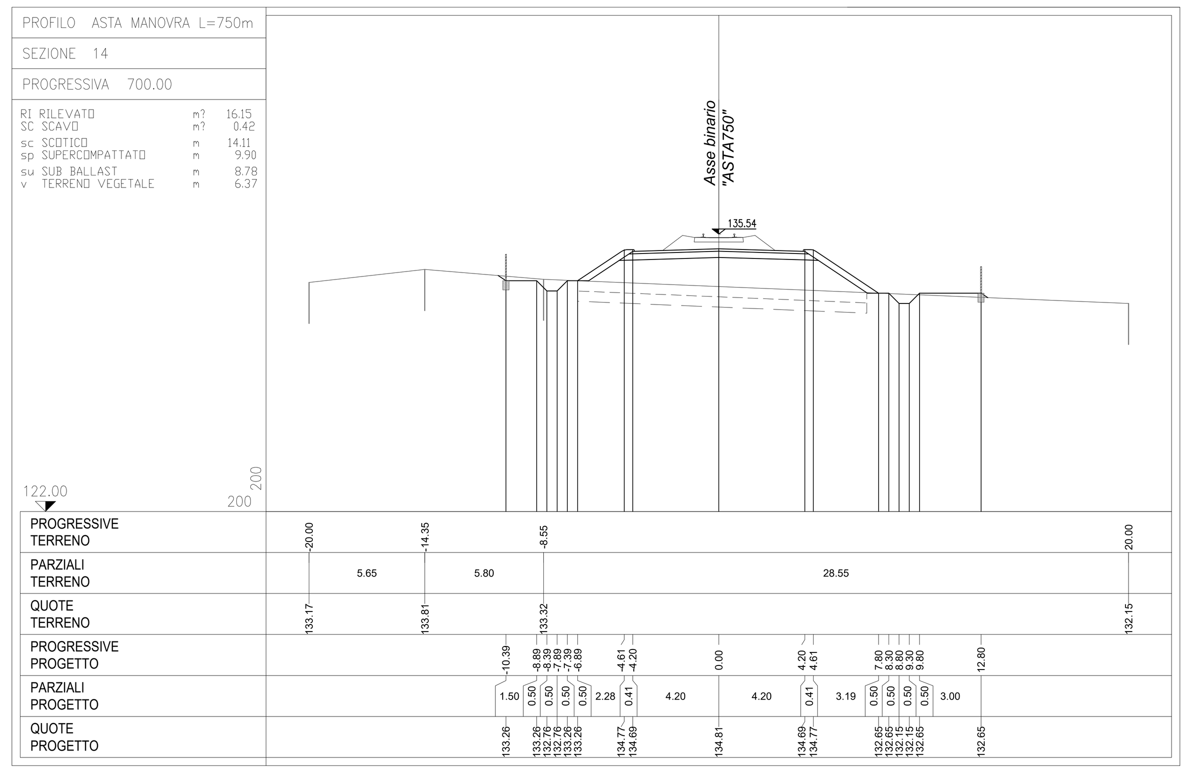

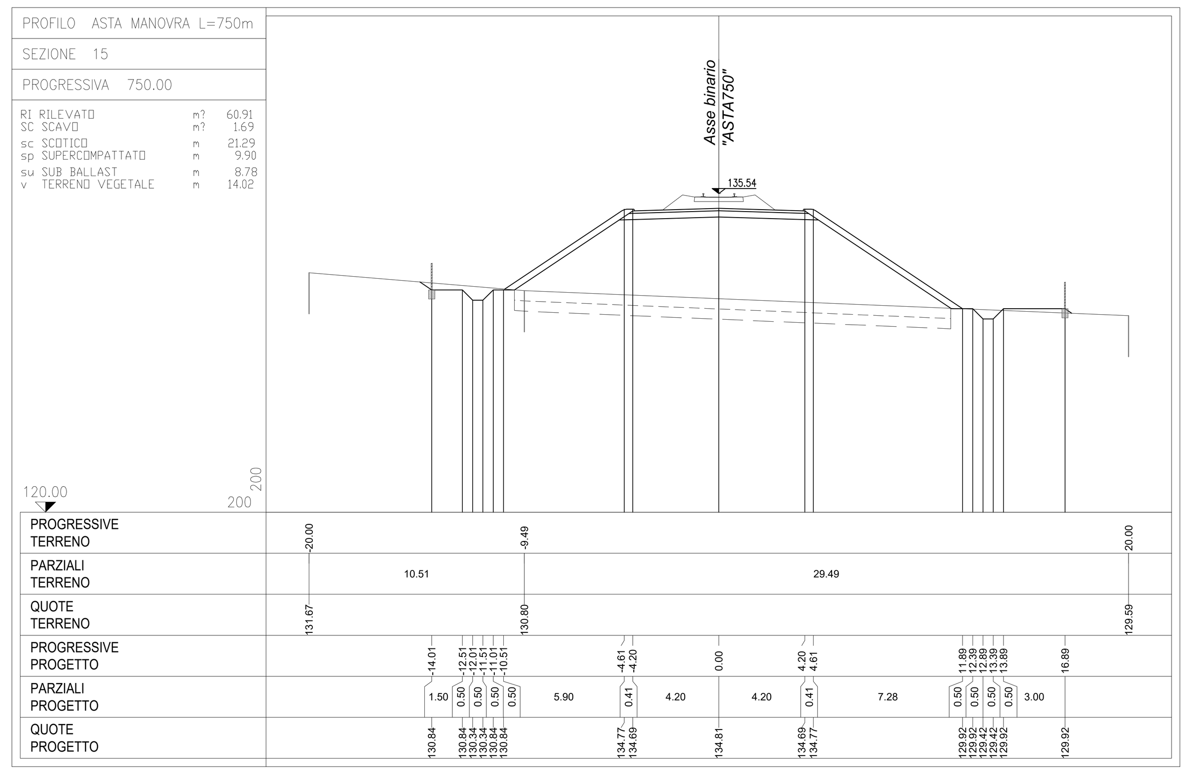

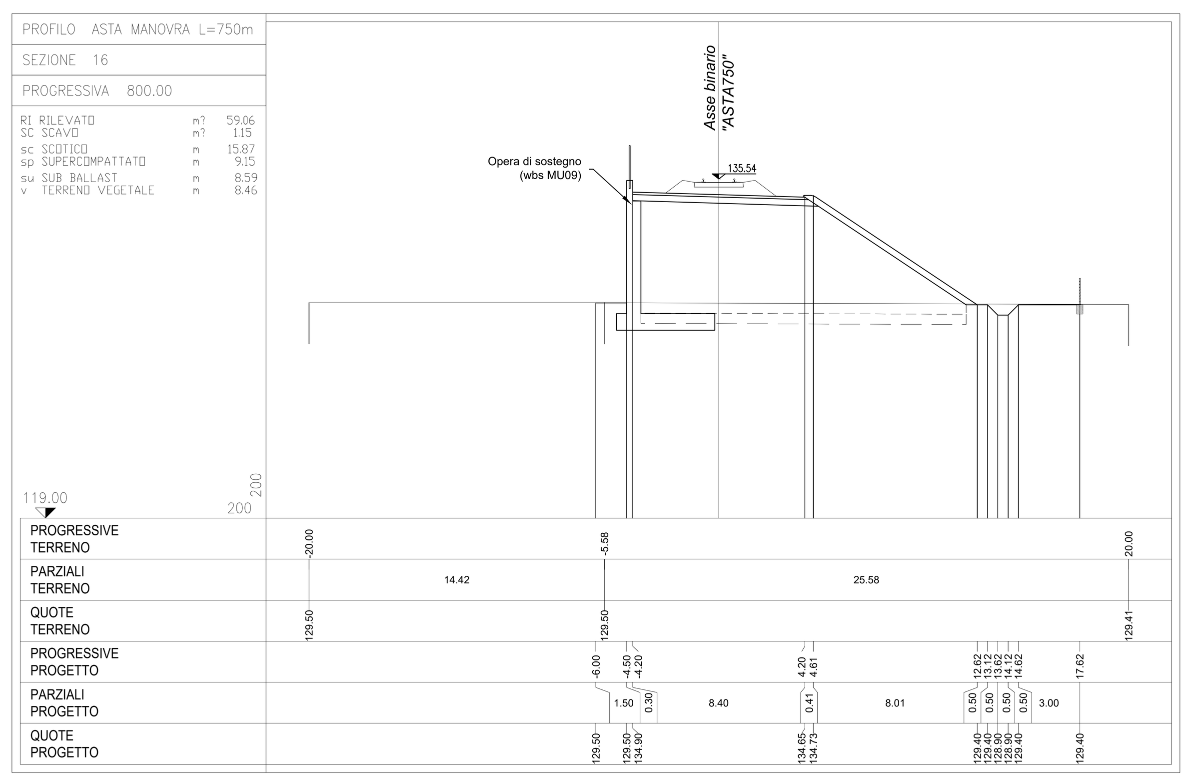

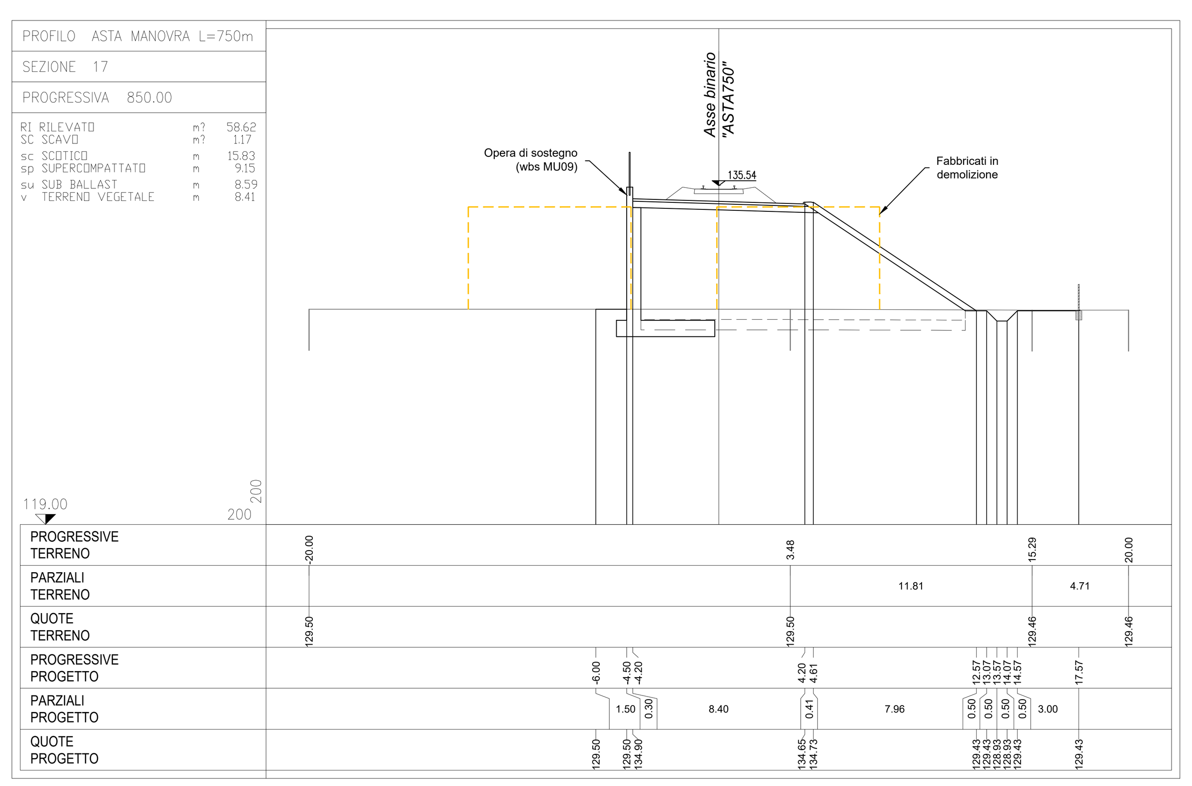

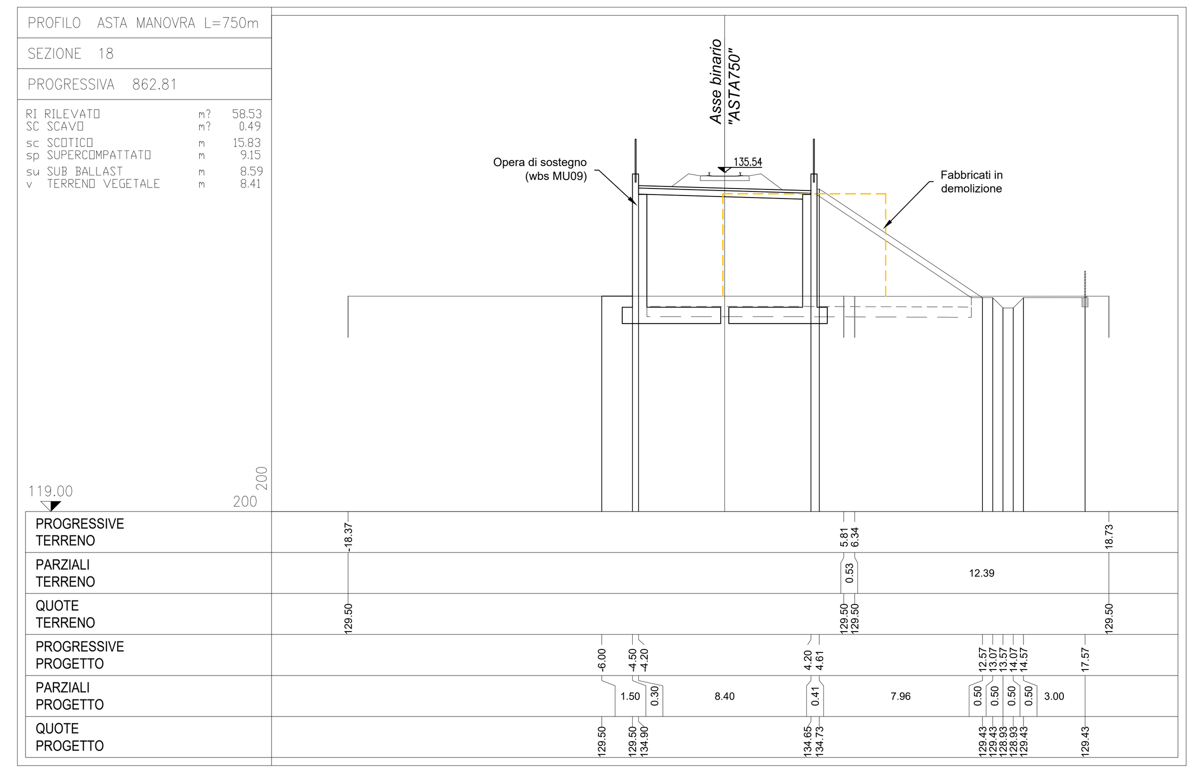

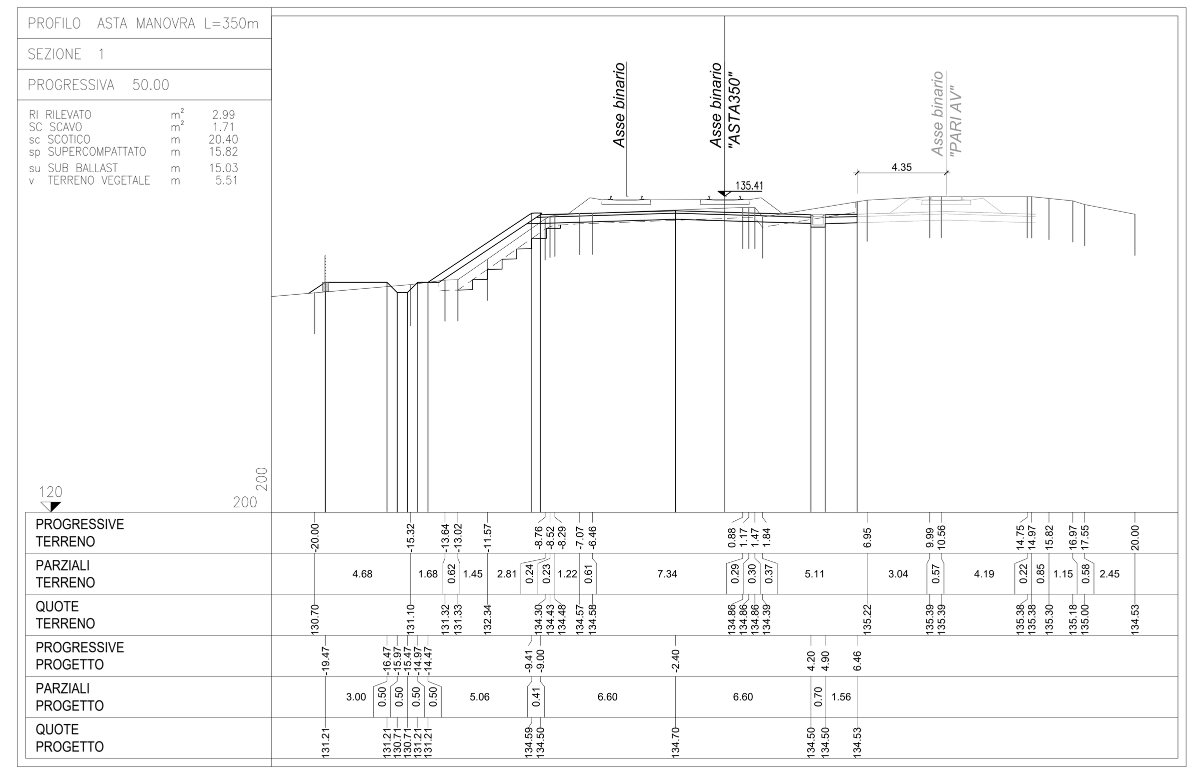

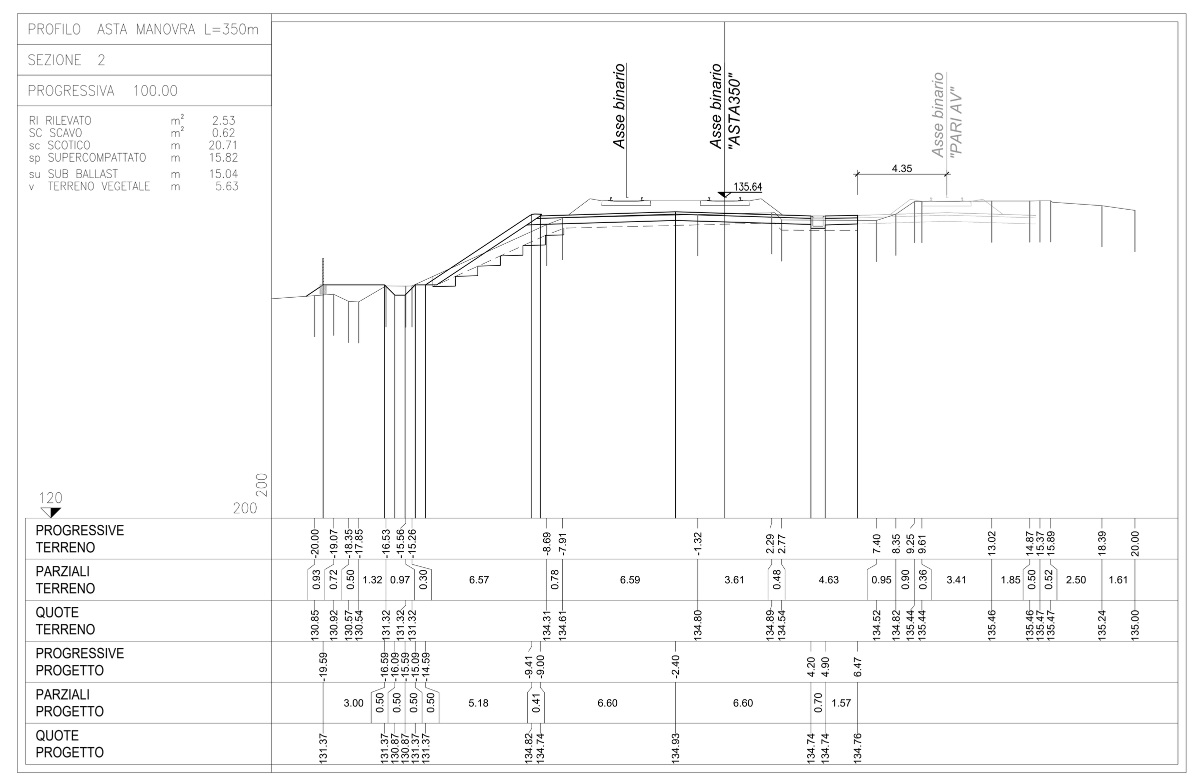

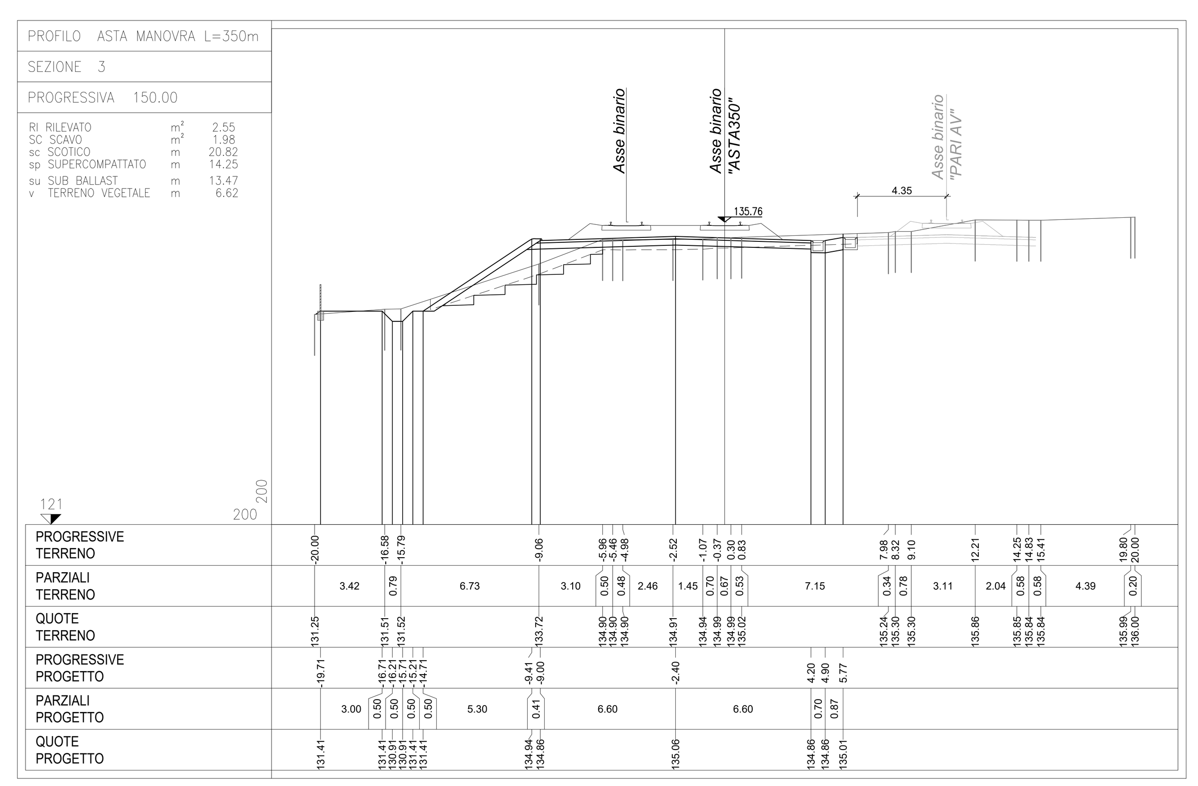

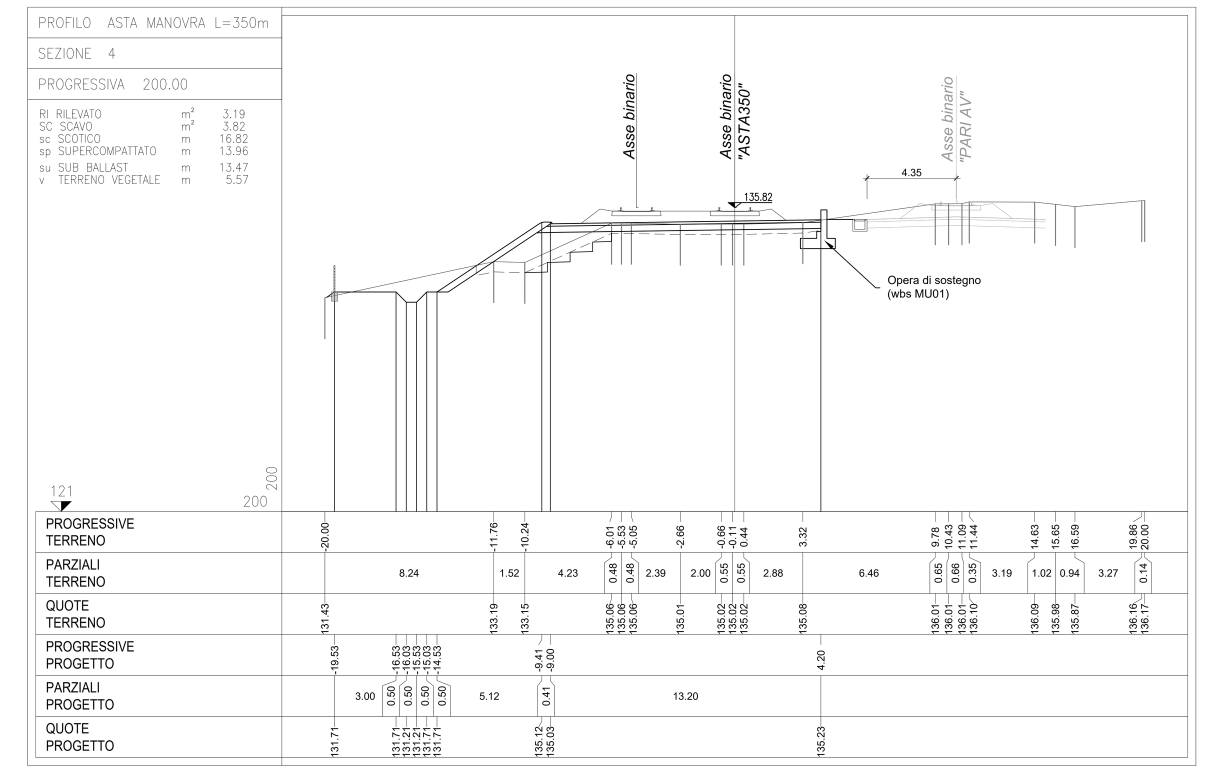

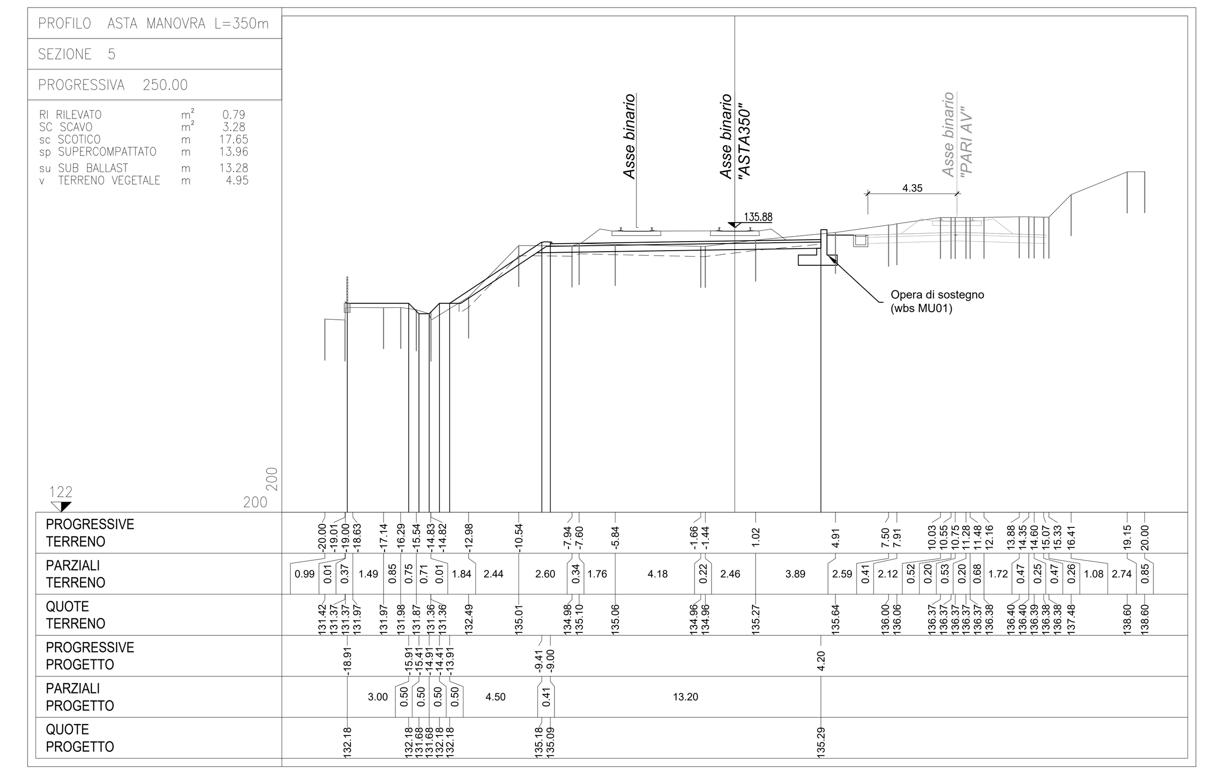

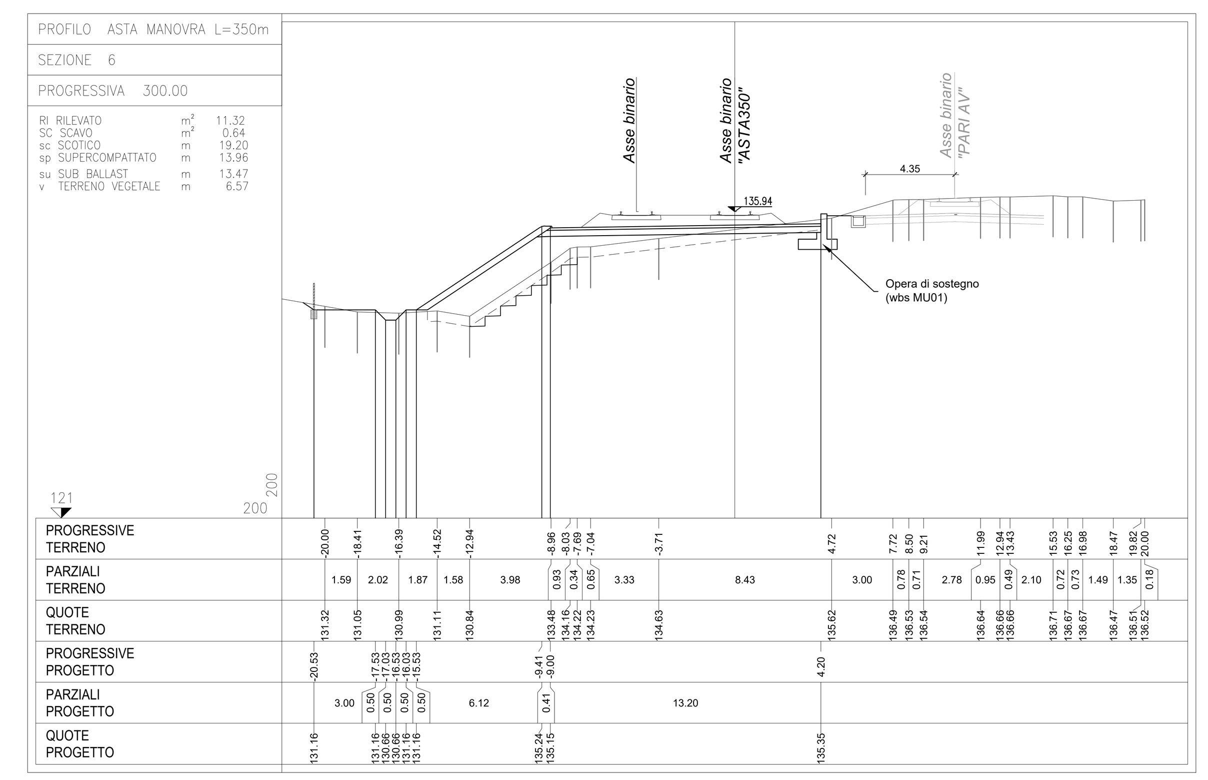

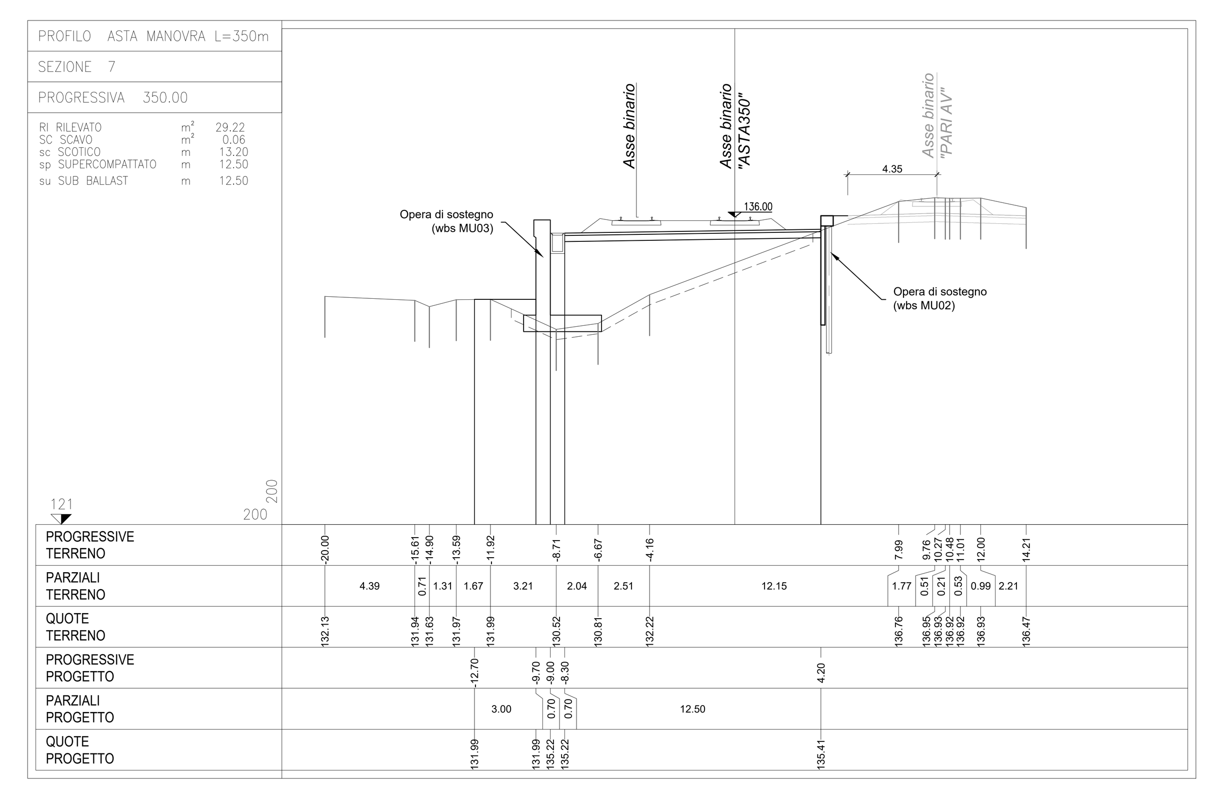

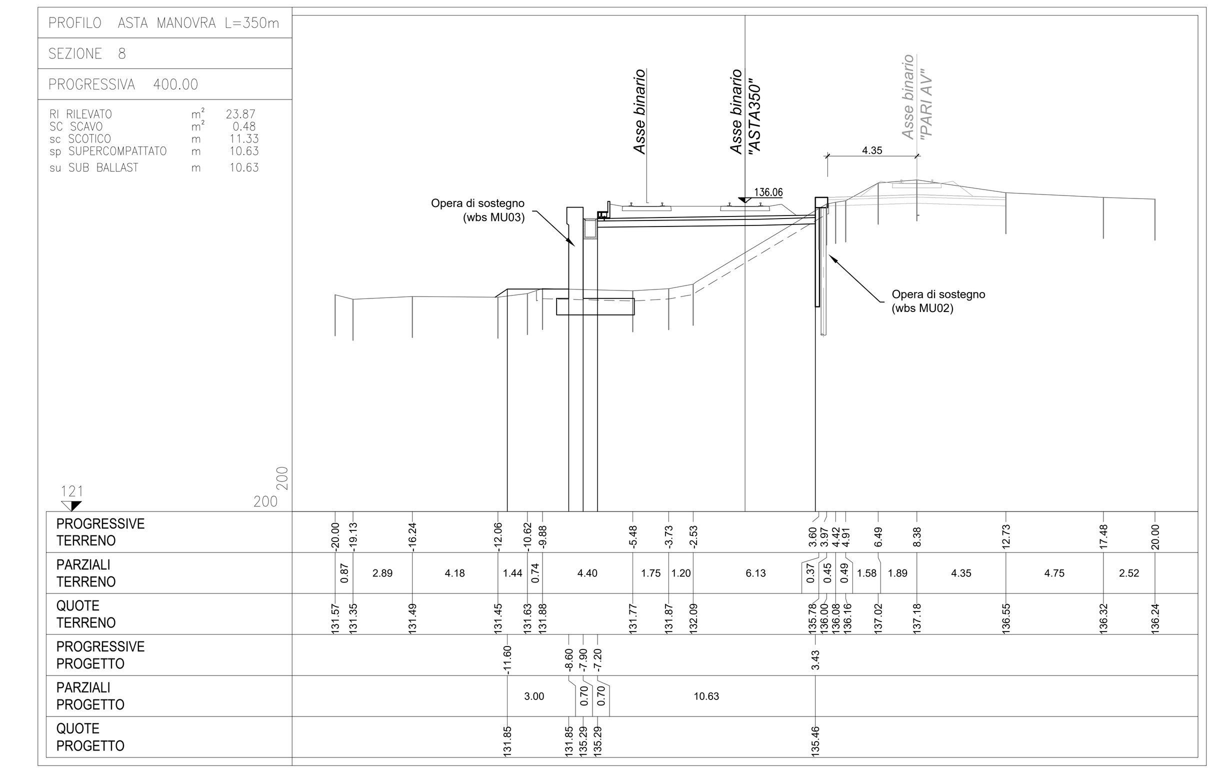

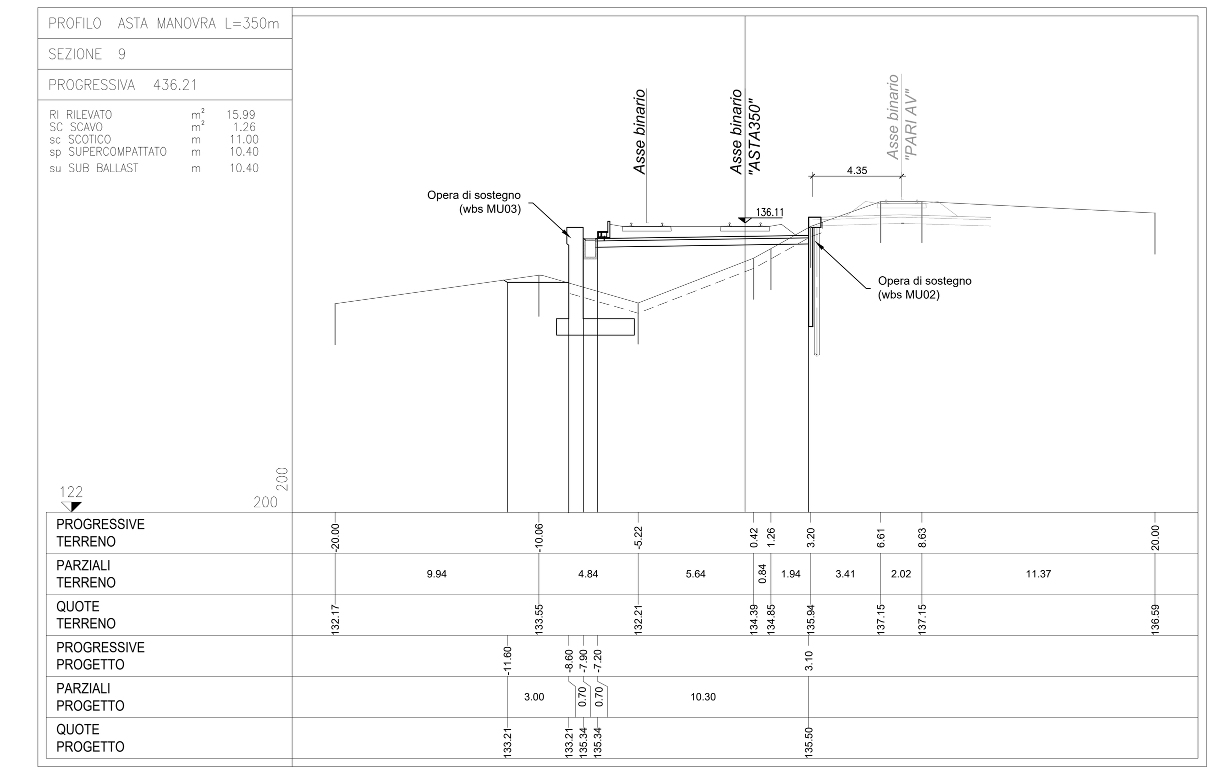

COMMITTENTE:

RFI RETE FERROVIARIA ITALIANA
GRUPPO FERROVIE DELLO STATO ITALIANE

PROGETTAZIONE:

ITALFERR
GRUPPO FERROVIE DELLO STATO ITALIANE

CUP J84C19000370009

U.O. PROGETTAZIONE LINEE NODI E ARMAMENTO

PROGETTO DEFINITIVO

TRATTA A.V./A.C. MILANO-VERONA
NODO DI BRESCIA
POTENZIAMENTO INFRASTRUTTURALE DELLO SCALO DI BRESCIA

SEZIONI TRASVERSALI Tav. 2 di 2

SCALA: 1:200

COMMESSA	LOTTO	FASE	ENTE	TIPO DOC.	OPERA/DISCIPLINA	PROGR.	REV.
IN1M	10	D	13	W9	IF0001	002	A

Rev.	Descrizione	Redatto	Data	Verificato	Data	Approvato	Data	Autorizzato Data
A	Emissione Esecutiva	G. Marino	Nov. 2021	D. Baggioni	Nov. 2021	L. Barchi	Nov. 2021	V. Conforti Novembre 2021

ITALFERR S.p.A.
U.O. PROGETTAZIONE LINEE E NODI
Dott. Ing. VINCENZO CONFORTI
Ordine degli Ingegneri di VITERBO N. 409

File: IN1M10D13W9IF0001002A.dwg | n. Elab.: