

**ITINERARIO RAGUSA-CATANIA**

Collegamento viario compreso tra lo Svincolo della S.S. 514 "di Chiaramonte"  
con la S.S. 115 e lo Svincolo della S.S. 194 "Ragusana"  
LOTTO 1 - Dallo svincolo n. 1 sulla S.S. 115 (compreso) allo svincolo n. 3 sulla S.P. 5 (escluso)

**PROGETTO ESECUTIVO**

COD. **PA895**

**PROGETTAZIONE: ATI SINTAGMA - GP INGEGNERIA - COOPROGETTI -GDG - ICARIA - OMNISERVICE**

PROGETTISTA RESPONSABILE DELL'INTEGRAZIONE DELLE PRESTAZIONI SPECIALISTICHE:

Dott. Ing. Nando Granieri  
Ordine degli Ingegneri della Prov. di Perugia n° A351



IL GEOLOGO:

Dott. Geol. Marco Leonardi  
Ordine dei Geologi della Regione Lazio n° 1541

IL COORDINATORE PER LA SICUREZZA IN FASE DI PROGETTAZIONE:

Dott. Ing. Ambrogio Signorelli  
Ordine degli Ingegneri della Provincia di Roma n° A35111

VISTO IL RESPONSABILE DEL PROCEDIMENTO

Dott. Ing. Luigi Mupo

IL GRUPPO DI PROGETTAZIONE:

MANDATARIA:

**Sintagma**  
Dott. Ing. N. Granieri  
Dott. Ing. F. Durastanti  
Dott. Ing. V. Truffini  
Dott. Arch. A. Bracchini  
Dott. Ing. L. Nani  
Dott. Ing. M. Abram  
Dott. Ing. F. Pambianco  
Dott. Ing. M. Briganti Botta  
Dott. Ing. L. Gagliardini  
Dott. Geol. G. Cerquiglioni

MANDANTI:

**GP INGEGNERIA**  
GESTIONE PROGETTI INGEGNERIA S.R.L.  
Dott. Ing. G. Guiducci  
Dott. Ing. A. Signorelli  
Dott. Ing. E. Moscatelli  
Dott. Ing. A. Belà  
Dott. Arch. E. A. E. Crimi  
Dott. Ing. M. Panfilì  
Dott. Arch. P. Ghirelli  
Dott. Ing. D. Pelle  
**GEOTECHNICAL DESIGN GROUP**  
Dott. Ing. D. Carlacchini  
Dott. Ing. S. Sacconi  
Dott. Ing. C. Consorti  
**ICARIA**  
società di ingegneria  
Dott. Ing. V. Rotisciani  
Dott. Ing. G. Pulli  
Dott. Ing. F. Macchioni  
**OMNISERVICE**  
INGEGNERIA  
Dott. Ing. P. Agnello  
Dott. Ing. G. Lucibello  
Dott. Arch. G. Guastella  
Dott. Geol. M. Leonardi  
Dott. Ing. G. Parente  
Dott. Ing. L. Ragnacci  
Dott. Arch. A. Strati  
Archeol. M. G. Liseno  
Dott. Ing. F. Aloe  
Dott. Ing. A. Salvemini  
Dott. Ing. G. Verini Supplizi  
Dott. Ing. V. Piuanno  
Geom. C. Sugaroni

IL RESPONSABILE DI PROGETTO:

**Dott. Ing. Danilo PELLE**  
Iscrizione all'Albo n° A3536  
alla Sezione degli Ingegneri (Sez. A)  
- Settore civile e ambientale  
**ORDINE DEGLI INGEGNERI DELLA PROVINCIA DI REGGIO CALABRIA**

**CAVALCAVIA  
CAVALCAVIA AL KM 3+005  
Relazione di calcolo spalle**

CODICE PROGETTO			NOME FILE	REVISIONE	SCALA:
PROGETTO	LIV. PROG.	N. PROG.	T01CV03STRRE02C		
L0408Z	E	2101	CODICE ELAB. T01CV03STRRE02	C	-
D					
C	REVISIONE A SEGUITO DI RAPPORTO DI VERIFICA		NOVEMBRE 2021	RAGNACCI	PELLE GRANIERI
B	REVISIONE A SEGUITO ISTRUTTORIA ANAS		SETTEMBRE 2021	RAGNACCI	PELLE GRANIERI
A	EMISSIONE		GIUGNO 2021	RAGNACCI	PELLE GRANIERI
REV.	DESCRIZIONE		DATA	REDATTO	VERIFICATO APPROVATO

LOTTO 1 – CAVALCAVIA AL KM. 3+005 - RELAZIONE DI CALCOLO SPALLE

INDICE

<b>1</b>	<b>INTRODUZIONE.....</b>	<b>4</b>
<b>2</b>	<b>NORMATIVA E RIFERIMENTI .....</b>	<b>10</b>
2.1	NORME TECNICHE.....	10
2.2	RIFERIMENTI TECNICI .....	10
2.2.1	CNR e UNI.....	10
2.2.2	EUROCODICI.....	10
<b>3</b>	<b>DOCUMENTAZIONE DI RIFERIMENTO .....</b>	<b>11</b>
<b>4</b>	<b>INQUADRAMENTO GEOTECNICO.....</b>	<b>12</b>
<b>5</b>	<b>MODELLAZIONE STRUTTURALE .....</b>	<b>13</b>
<b>6</b>	<b>CODICI DI CALCOLO.....</b>	<b>14</b>
6.1	MIDAS GEN.....	14
<b>7</b>	<b>CARATTERISTICHE DEI MATERIALI .....</b>	<b>15</b>
7.1	CONGLOMERATO CEMENTIZIO – SPALLE E PALI .....	15
7.2	ACCIAIO PER CEMENTO ARMATO TIPO B450C.....	15
<b>8</b>	<b>AZIONI DI CALCOLO E COMBINAZIONI .....</b>	<b>16</b>
8.1	PESO PROPRIO DELLE STRUTTURE .....	16
8.2	PESO DEL TERRENO A MONTE DELL’OPERA.....	16
8.3	SPINTA STATICA DEL TERRENO A MONTE SPALLA .....	16
8.4	SOVRACCARICO STRADALE A TERGO SPALLA .....	17
8.5	SISMA.....	18
8.5.1	SPINTA SISMICA DEL TERRENO .....	18
8.5.2	SPINTA SISMICA - INERZIA DELLE OPERE .....	20
8.6	AZIONI TRASMESSE DALL’IMPALCATO ALLE SOTTOSTRUTTURE .....	21
<b>9</b>	<b>COMBINAZIONE DELLE AZIONI .....</b>	<b>22</b>

**LOTTO 1 – CAVALCAVIA AL KM. 3+005 - RELAZIONE DI CALCOLO SPALLE**

<b>10</b>	<b>VERIFICA DELLE STRUTTURE – SPALLA A</b> .....	<b>26</b>
10.1	MODELLO DI CALCOLO .....	26
10.2	VERIFICA DEL PARAGHIAIA.....	27
10.2.1	VERIFICA A FLESSIONE .....	27
10.2.2	VERIFICA A TAGLIO .....	35
10.3	VERIFICA MENSOLA TOZZA.....	36
10.4	VERIFICA DELLA ZATTERA .....	38
10.4.1	VERIFICA A FLESSIONE .....	38
10.4.2	VERIFICA A TAGLIO .....	46
10.5	VERIFICA DELLA SOLETTA DI TRANSIZIONE.....	48
10.5.1	CARICHI APPLICATI.....	48
10.5.2	VERIFICA A FLESSIONE .....	51
10.5.3	VERIFICA A TAGLIO .....	56
10.6	DIAGRAMMI DEI MICROPALI.....	57
<b>11</b>	<b>VERIFICA DELLE STRUTTURE – SPALLA B</b> .....	<b>63</b>
11.1	MODELLO DI CALCOLO .....	63
11.2	VERIFICA DEL PARAGHIAIA.....	64
11.2.1	VERIFICA A FLESSIONE .....	64
11.2.2	VERIFICA A TAGLIO .....	72
11.3	VERIFICA MENSOLA TOZZA.....	73
11.4	VERIFICA DEL PULVINO E DELLA ZATTERA .....	75
11.4.1	VERIFICA A FLESSIONE .....	75
11.4.2	VERIFICA A TAGLIO .....	83
11.5	VERIFICA DEI SETTI DI COLLEGAMENTO PULVINO-ZATTERA.....	86
11.5.1	VERIFICA A TENSO-FLESSIONE .....	86

**LOTTO 1 – CAVALCAVIA AL KM. 3+005 - RELAZIONE DI CALCOLO SPALLE**

11.6	DIAGRAMMI DEI MICROPALI .....	87
12	VERIFICHE GEOTECNICHE RELATIVE AI MURI IN TERRA RINFORZATA .....	93
12.1	VERIFICA ALLO SCORRIMENTO SUL PIANO DI POSA (GEO) .....	93
12.2	VERIFICA AL RIBALTAMENTO (EQU) .....	93
12.3	VERIFICA DI CAPACITÀ PORTANTE (GEO) .....	93
12.4	CRITERI DI VERIFICA MURI IN TERRA RINFORZATA .....	93
12.4.1	Resistenza a rottura di esercizio dei rinforzi (geogriglie) .....	93
12.4.2	Resistenza allo sfilamento del rinforzo (pull-out) .....	94
12.4.3	Verifica di stabilità globale e di stabilità interna (GEO) .....	95
13	VERIFICA DELLE STRUTTURE DI FONDAZIONE .....	97
13.1	COMBINAZIONI DELLE AZIONI .....	97
13.2	VERIFICA DEL CARICO LIMITE MICROPALI .....	97
13.2.1	Verifica di capacità portante del terreno di fondazione .....	102
13.2.2	Verifica a taglio dei micropali .....	110
14	ALLEGATO 1 – VERIFICA GABBIONI E TERRE RINFORZATE TIPO TERRAMESH SYSTEM ...	113
15	ALLEGATO 2 – TABULATI MIDAS .....	114
15.1	SPALLA DESTRA .....	114
15.2	SPALLA SINISTRA .....	115

## 1 INTRODUZIONE

La presente relazione illustra l'analisi e le verifiche strutturali effettuate per la progettazione delle fondazioni del Cavalcavia posizionato alla progressiva 3+005 del Lotto 1, previsto nell'ambito dei lavori di collegamento autostradale Ragusa-Catania: ammodernamento a n° 4 corsie della S.S. 514 "Di Chiaromonte" e della S.S. 194 Ragusana dallo svincolo con la S.S. 115 allo svincolo con la S.S. 114.



Figura 1 - SPALLA A – Pianta

LOTTO 1 – CAVALCAVIA AL KM. 3+005 - RELAZIONE DI CALCOLO SPALLE

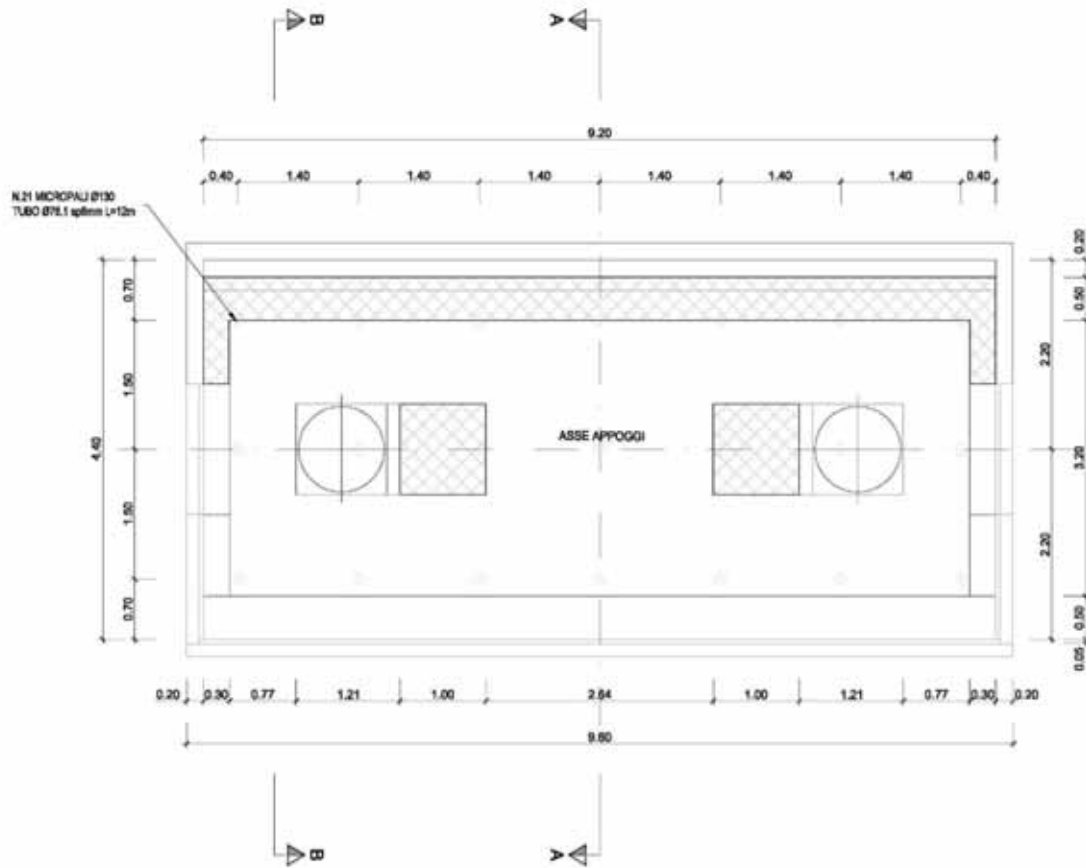

Figura 2 - SPALLA A – Sezione trasversale

LOTTO 1 – CAVALCAVIA AL KM. 3+005 - RELAZIONE DI CALCOLO SPALLE

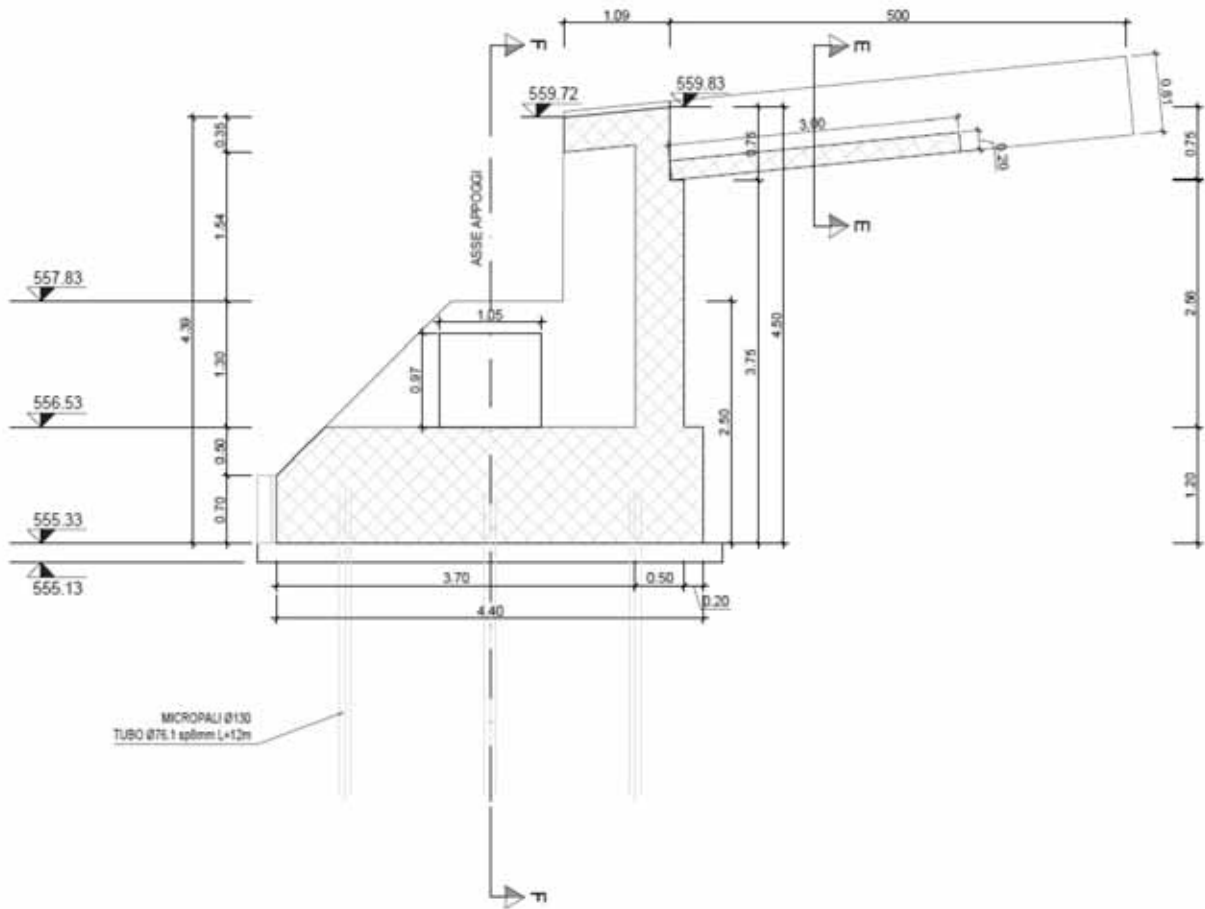

Figura 3 - SPALLA A – Sezione longitudinale

LOTTO 1 – CAVALCAVIA AL KM. 3+005 - RELAZIONE DI CALCOLO SPALLE



Figura 4 - SPALLA B - Pianta

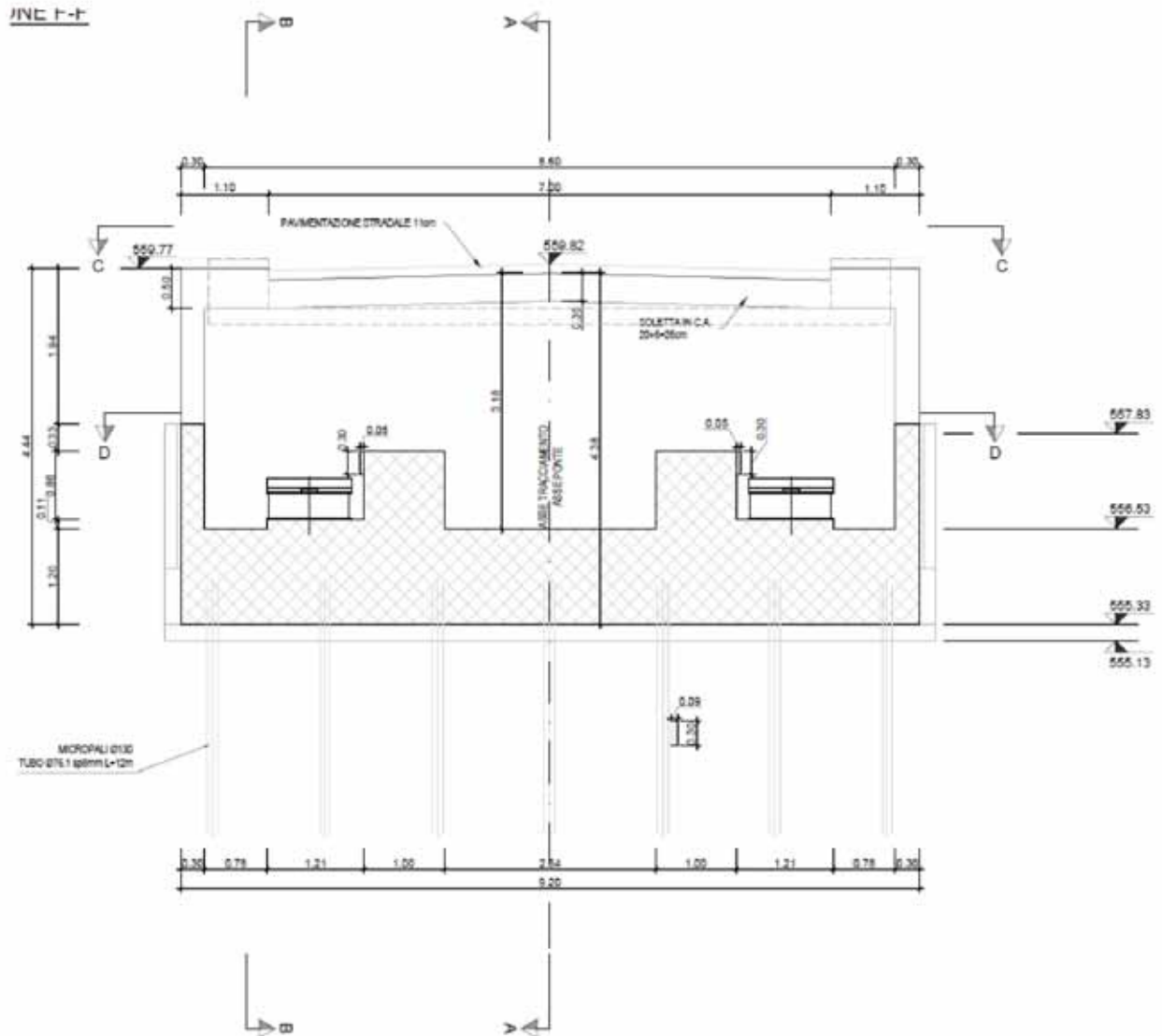

LOTTO 1 – CAVALCAVIA AL KM. 3+005 - RELAZIONE DI CALCOLO SPALLE

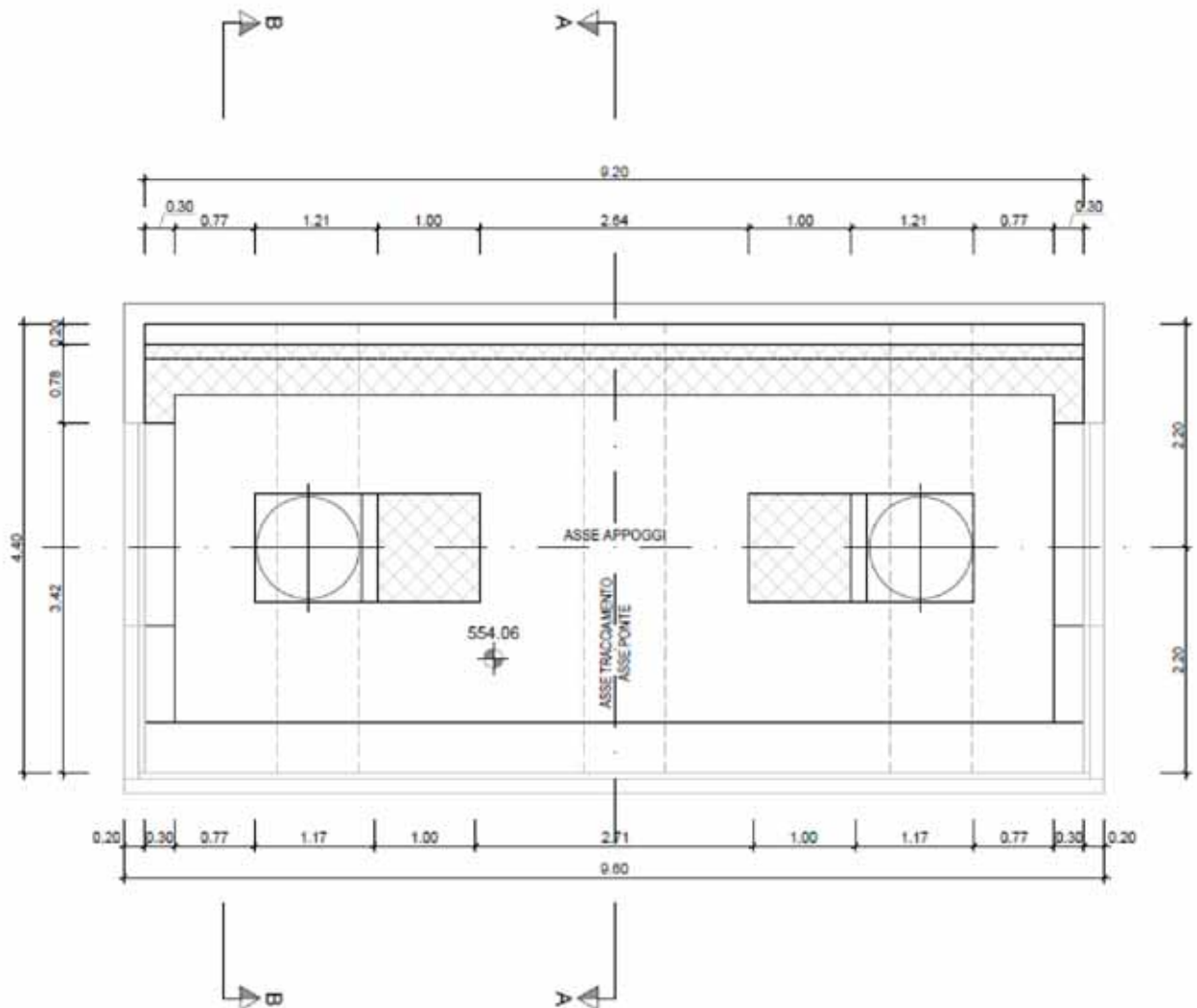

Figura 5 - SPALLA B – Sezione trasversale

LOTTO 1 – CAVALCAVIA AL KM. 3+005 - RELAZIONE DI CALCOLO SPALLE

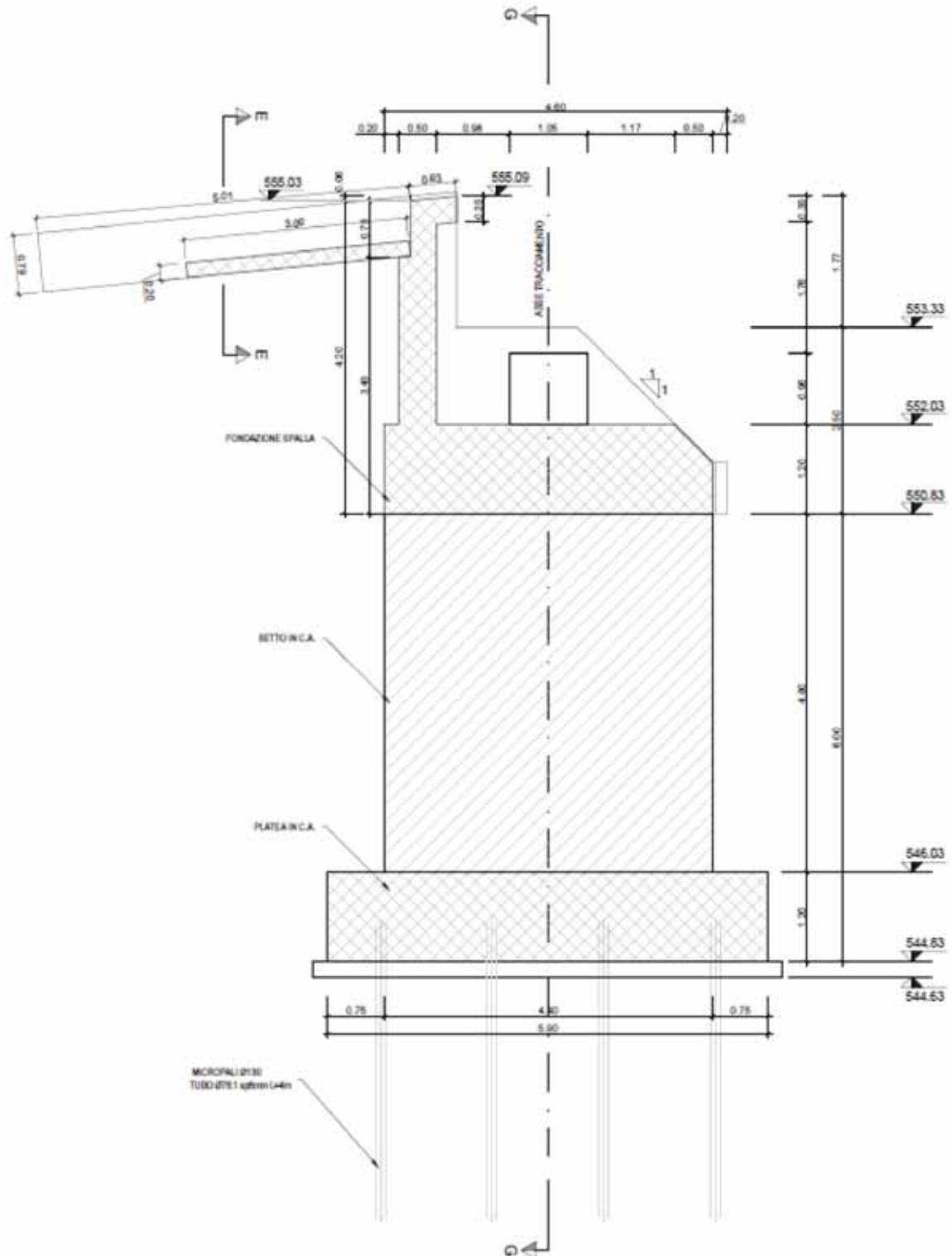

Figura 6 - SPALLA B – Sezione longitudinale

## 2 NORMATIVA E RIFERIMENTI

Le strutture sono state verificate con il criterio degli stati limite (SL). I calcoli sono stati eseguiti in osservanza alle seguenti disposizioni normative e regole tecniche:

### 2.1 NORME TECNICHE

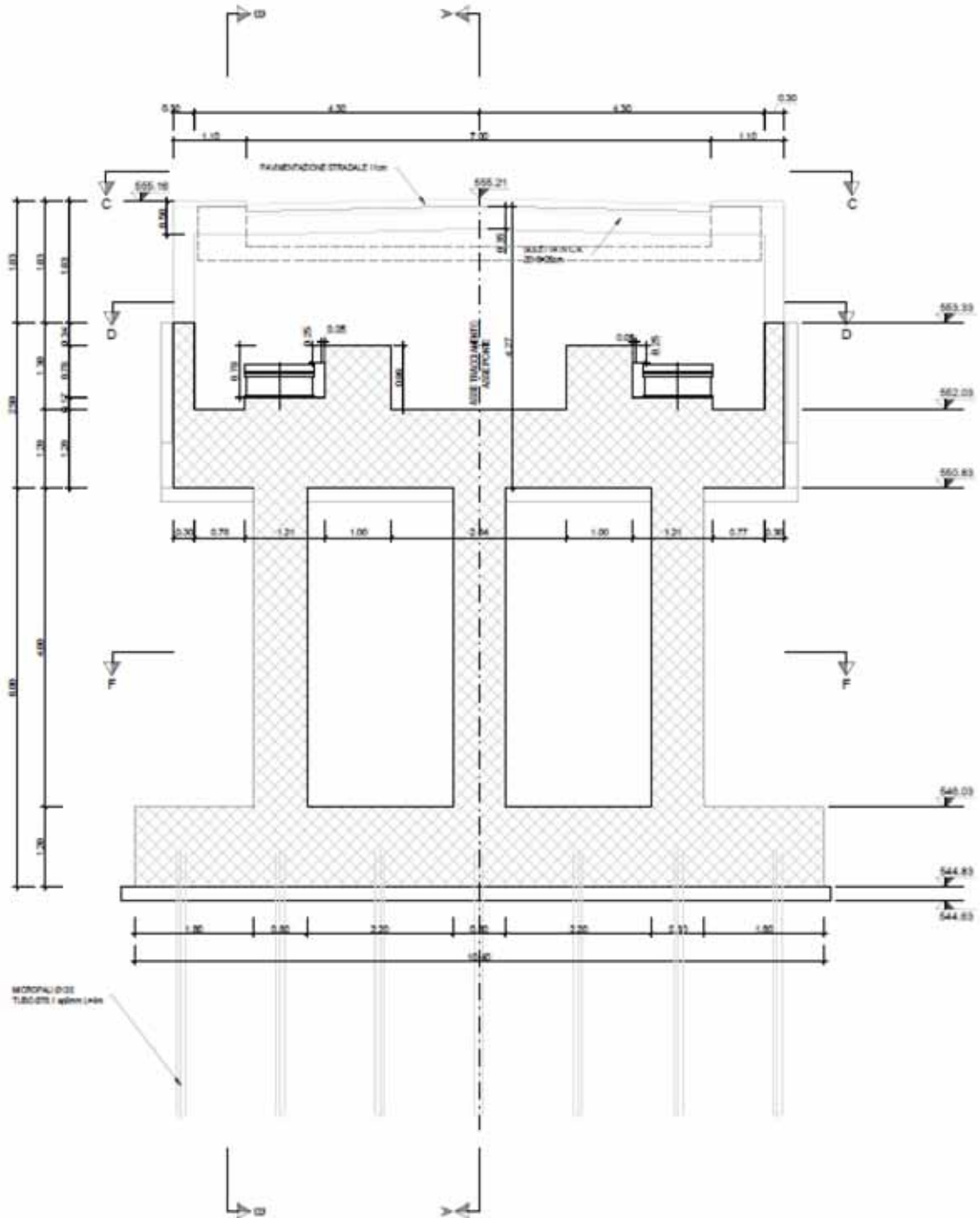
- Ministero delle infrastrutture - D.M. 14/01/2008. Norme tecniche per le costruzioni.
- Consiglio superiore dei lavori pubblici. Istruzioni per l'applicazione delle "Norme tecniche per le costruzioni" di cui al D.M. 14/01/2008.

### 2.2 RIFERIMENTI TECNICI

#### 2.2.1 CNR e UNI

- Norma UNI EN 11104:2004  
Calcestruzzo – Specificazione, prestazione, produzione e conformità – Istruzioni complementari per l'applicazione della EN 206-1.

#### 2.2.2 EUROCODICI

- Eurocodice 7  
Progettazione geotecnica.
- Eurocodice 8  
Progettazione delle strutture per la resistenza sismica.

### 3 DOCUMENTAZIONE DI RIFERIMENTO

Per il progetto dell'opera in esame si è fatto riferimento ai seguenti elaborati progettuali:

- relazione geotecnica;
- relazione sismica;
- profili geotecnici.

## 4 INQUADRAMENTO GEOTECNICO

Secondo i risultati della caratterizzazione geotecnica e sismica del terreno in oggetto, la stratigrafia di progetto è illustrata nella tabella a seguire.

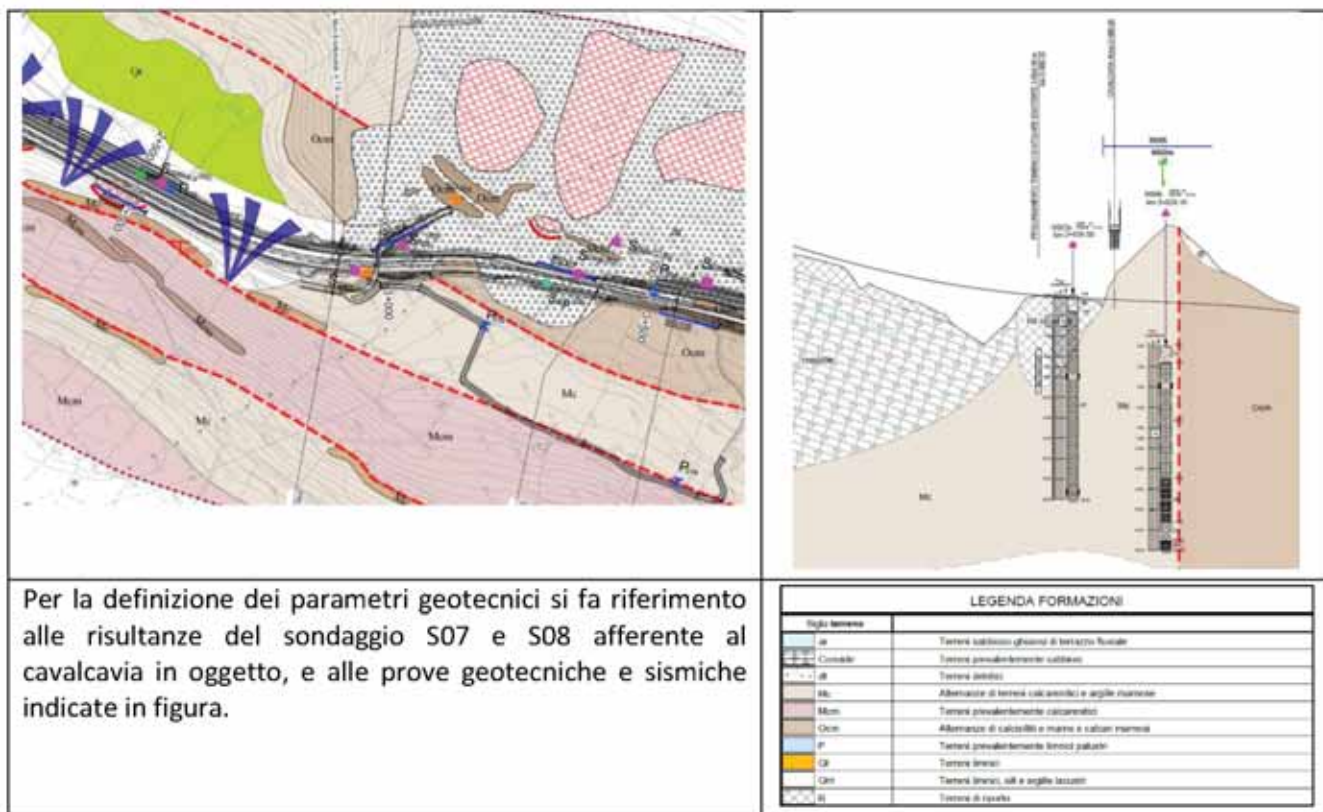

LITOTIPI	DESCRIZIONE	$z_i$	$z_f$	$\gamma$	$\phi'$	$c'$	$E$
		m	m	kN/m <sup>3</sup>	°	kPa	MPa
Mc Litoide	Alternanza di terreni calcarenitici e argille marnose Classe Ammasso III	0.0	>30	25.9	31	185	5730

## 5 MODELLAZIONE STRUTTURALE

Come si può analizzare dall'immagine che segue, queste opere vengono a posarsi su materiali di caratteristiche meccaniche molto buone ed al fine di considerare la presenza di tali terreni, è stato scelto di effettuare una modellazione a comportamento misto.

In altre parole si è scelto di utilizzare una fondazione diretta in termini di pressioni verticali con l'introduzione dei micropali aventi la sola funzione di bloccare gli sforzi orizzontali, per far ciò oltre alla modellazione dei micropali (che a una certa profondità vengono bloccati orizzontalmente a simulare l'effetto dell'ammasso), è stata introdotta una *'Surface Spring Support'* con opportuna rigidità al di sotto della fondazione della spalla.



Figura 7 – Surface Spring Support della fondazione

## 6 CODICI DI CALCOLO

Tutti i codici di calcolo automatico utilizzati per il calcolo e la verifica delle strutture e la redazione della presente relazione di calcolo sono di sicura ed accertata validità e sono stati impiegati conformemente alle loro caratteristiche. Tale affermazione è suffragata dai seguenti elementi:

- grande diffusione del codice di calcolo sul mercato;
- storia consolidata del codice di calcolo (svariati anni di utilizzo);
- utilizzo delle versioni più aggiornate (dopo test);
- pratica d'uso frequente in studio.

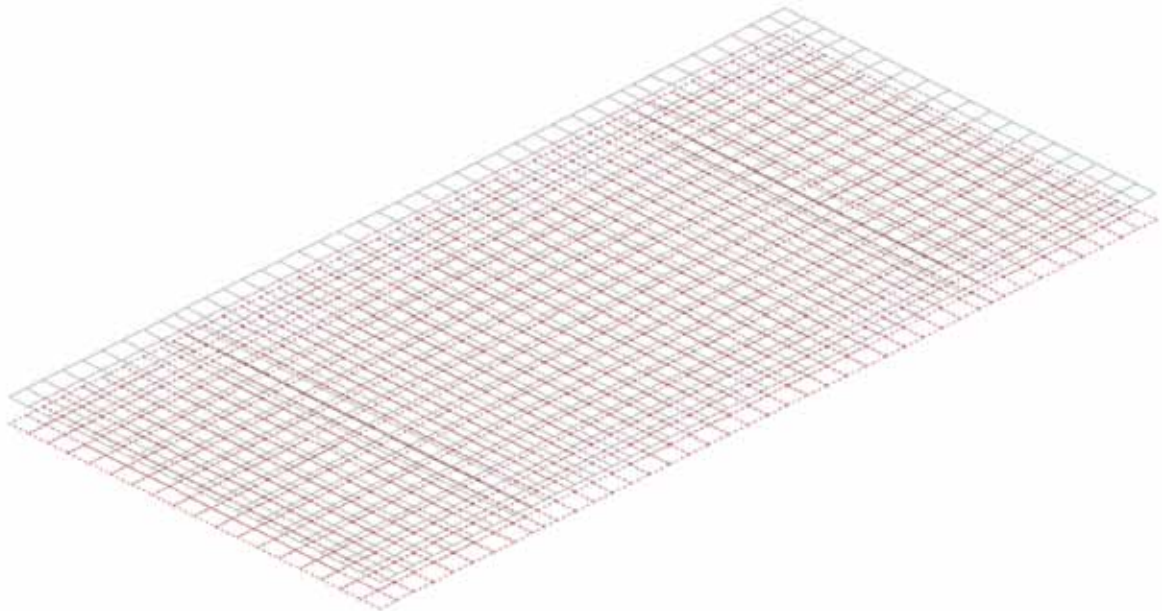
In considerazione dei casi in studio, caratterizzati da piccoli spostamenti e tensioni inferiori ai limiti elastici dei materiali, si è ritenuto sufficiente adottare una schematizzazione della geometria e dei materiali di tipo lineare con leggi elastiche e isotrope ed omogenee.

### 6.1 MIDAS GEN

Per la modellazione strutturale delle opere di fondazione, del muro paraghiaia e dei pali di sottofondazione, è stato il programma di calcolo Midas Gen schematizzando le opere sia con elementi tipo shell e tipo beam.

## 7 CARATTERISTICHE DEI MATERIALI

### 7.1 CONGLOMERATO CEMENTIZIO – SPALLE E PALI

Classe di resistenza	C32/40
Resistenza di calcolo (SLU)	$f_{cd} = \frac{\alpha_{cc} \cdot f_{ck}}{\gamma_c} = 18.81 \text{ MPa}$
Modulo elastico	$E_{cm} = 22000 \cdot [f_{cm} / 10]^{0.3} = 33642.78 \text{ MPa}$

### 7.2 ACCIAIO PER CEMENTO ARMATO TIPO B450C

Tensione caratteristica di snervamento	$f_{yk} \geq 450 \text{ MPa}$
Tensione caratteristica di rottura	$f_{yk} \geq 540 \text{ MPa}$
Resistenza di calcolo	$f_{yd} = \frac{f_{yk}}{1,15} = 391 \text{ MPa}$



## 8 AZIONI DI CALCOLO E COMBINAZIONI

Il calcolo della spalla è stato condotto tenendo conto delle seguenti azioni agenti sull'opera:

- peso proprio della struttura;
- peso del terreno a monte dell'opera;
- spinte del terreno a monte dell'opera;
- incremento di spinta sismica del terreno a tergo della spalla;
- forze di inerzia della struttura e del terreno solidale con l'opera.
- spinta dovuta al sovraccarico stradale;
- azioni trasmesse dall'impalcato alle sottostrutture.

### 8.1 PESO PROPRIO DELLE STRUTTURE

Il peso dei vari elementi strutturali sono stati calcolato considerando:

Peso specifico calcestruzzo:  $\gamma_{cls} = 25 \text{ kN/m}^3$

### 8.2 PESO DEL TERRENO A MONTE DELL'OPERA

Il terreno preso in considerazione è il terreno gravante a tergo della spalla di fondazione, costituito da rilevato stradale il cui peso è pari a:

Peso specifico terreno:  $\gamma_{terr} = 19 \text{ kN/m}^3$

### 8.3 SPINTA STATICA DEL TERRENO A MONTE SPALLA

L'entità e la distribuzione delle spinte del terreno sulla spalla dipendono sostanzialmente dallo spostamento relativo che lo stesso può subire; avendo previsto una platea su pali, si può considerare che le deformazioni del terreno siano impedito dalla struttura che non cede in nessun punto, per cui la pressione esercitata è una spinta a riposo espressa secondo la teoria di Coulomb dalla seguente relazione:

$$S = \frac{1}{2} \cdot \gamma \cdot H^2 \cdot K_0$$

$K_0$  rappresenta il coefficiente di spinta a riposo di Coulomb che vale:

$$K_0 = 1 - \sin\varphi$$

dove  $\varphi$  è l'angolo di attrito interno del terreno ( per materiali di riempimento  $\varphi' = 35^\circ$  ).

Il diagramma delle pressioni del terreno sulla parete risulta triangolare con il vertice in alto. Il punto di applicazione della spinta si trova in corrispondenza del baricentro del diagramma delle pressioni (1/3 H rispetto alla base della platea).



Figura 8 – SPALLA A – Spinta statica terreno



Figura 9 – SPALLA B – Spinta statica terreno

#### 8.4 SOVRACCARICO STRADALE A TERGO SPALLA

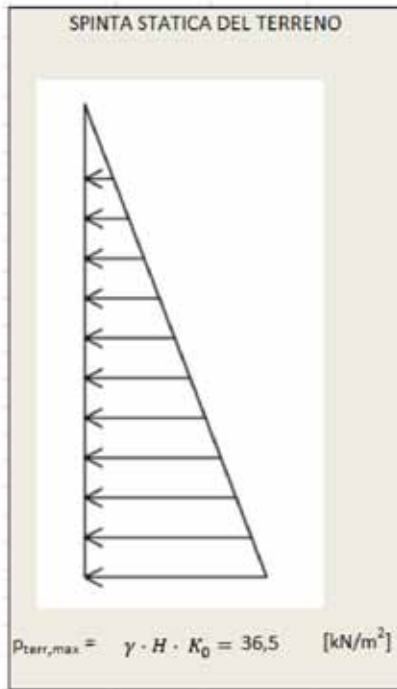
La presenza di un sovraccarico stradale uniformemente distribuito sul rilevato comporta un'ulteriore spinta sulla spalla risultante da un diagramma delle pressioni costante con la profondità.

Intendendo per  $q$  il sovraccarico per metro lineare di proiezione orizzontale del valore di  $20 \text{ kN/m}^2$ ,

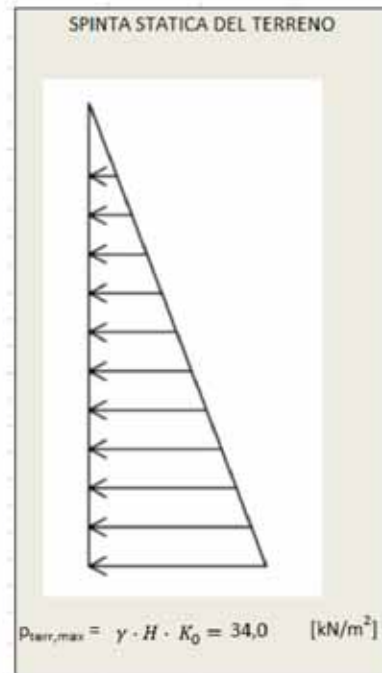
la spinta in esame vale:

$$S_q = q \cdot H \cdot K_0$$



Figura 10 – SPALLE A e B – Spinta sovraccarico variabile

## 8.5 SISMA

### 8.5.1 SPINTA SISMICA DEL TERRENO

In presenza di sisma l'opera è soggetta alle forze di inerzia della parete e del terreno a monte solidale con la stessa:

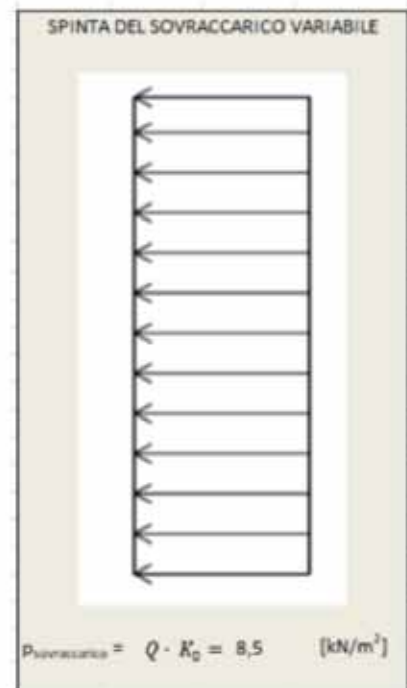
$$F_i = a_g/g \cdot W$$

Per le analisi in condizioni sismiche della spalla in oggetto sono utilizzati i seguenti valori:

- massima accelerazione orizzontale al suolo:  $a_g/g = 0.301$ ;
- Coefficiente di amplificazione stratigrafica:  $S_s = 1.116$ ;
- Coefficiente di amplificazione topografica:  $S_T = 1.000$ ;
- coefficiente di riduzione di  $a_{max}$ :  $\beta_m = 1.0$ ;

La verifica sismica della spalla viene condotta applicando la teoria di Wood per strutture rigide in sotterraneo.



Figura 11 – Schema spinta sismica d Wood

Il metodo di Wood fornisce infatti la sovraspinta sismica del terreno su una parete rigida in sotterraneo soggetta a deformazioni contenute, tali da poter assumere che il terreno si trovi in fase elastica in combinazione sismica. In tale situazione la spinta sismica è data dalla seguente relazione:

$$\Delta P_s = \frac{a_g}{g} \cdot S \cdot \gamma \cdot H^2$$

Tale spinta si assume uniformemente distribuita su piedritti e reni della galleria. In aggiunta a tale pressione si deve tenere in conto anche della spinta inerziali delle strutture, pari a:

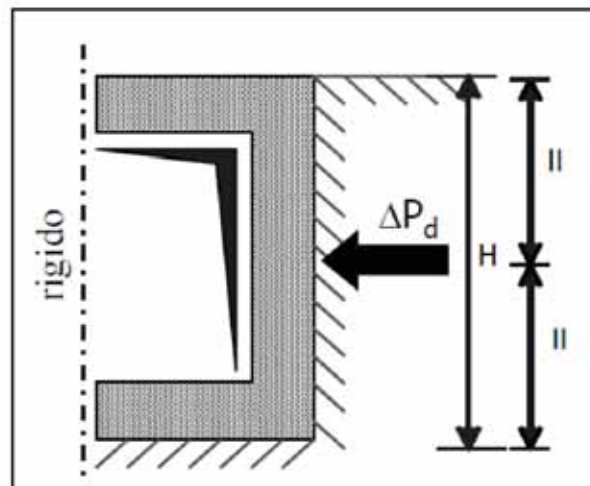
$$\Delta P_i = \frac{a_g}{g} \cdot S \cdot W$$



Figura 12 – SPALLA A – Spinta sismica Wood



Figura 13 – SPALLA B – Spinta sismica Wood

Considerando la natura del terreno, che presenta buone caratteristiche meccaniche, per non sovradimensionare le strutture si è scelto di applicare la spinta sismica di Wood a partire dall'imposta di fondazione del pulvino.

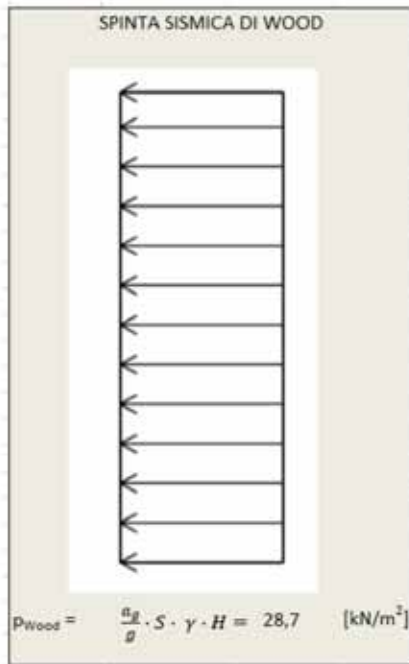
### 8.5.2 SPINTA SISMICA - INERZIA DELLE OPERE

Nell'ambito della modellazione sismica della struttura, è stato considerato un modello tridimensionale che potesse simulare gli spessori reali delle opere e la presenza delle sottostrutture (per considerare l'interazione struttura-terreno sono stati modellati i pali di fondazione a mezzo di elementi BEAM suddivisi in elementi di lunghezza pari a 1.00 m, e vincolati in ogni nodo con molle elastiche che simulano l'effetto del terreno circostante).

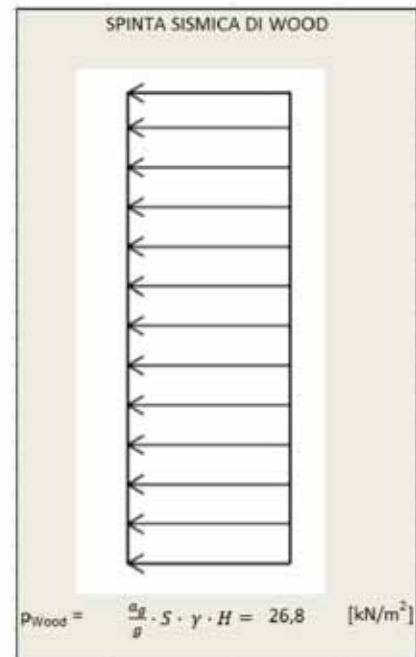
Al fine di rispettare quanto richiesto al punto 7.9.5.6 delle norme Tecniche delle Costruzioni 2008, con particolare riferimento al terzo capoverso che tratta il grado di accoppiamento tra spalla ed impalcato, e al punto 7.9.5.6.1 della suddetta norma, sono state incrementate le forze sismiche dovute all'inerzia del 30%, così come illustrato nell'immagine che segue.

Load Case	X	Y	Z
FORZE SISML..	0.436	0	0
FORZE SISML..	0	0.436	0

Il programma in automatico applica delle forze proporzionali alle masse della struttura in linea con i coefficienti riportati nell'immagine di cui sopra.

## 8.6 AZIONI TRASMESSE DALL'IMPALCATO ALLE SOTTOSTRUTTURE

In riferimento alla relazione di calcolo dell'impalcato in oggetto si riportano le azioni trasmesse dall'impalcato alle spalle.

Node	Load	FX (kN)	FY (kN)	FZ (kN)
1	FASE 3	42,488	0,729	1234,884
2	FASE 3	42,488	-0,729	1234,884
1	VENTO PONTE SCARICO	0,198	50,696	44,873
2	VENTO PONTE SCARICO	-0,198	50,712	-44,873
1	VENTO PONTE CARICO	-0,154	114,080	70,163
2	VENTO PONTE CARICO	0,154	114,115	-70,163
1	TERMICA UNIFORME +	36,720	9,077	0,000
2	TERMICA UNIFORME +	36,720	-9,077	0,000
1	TERMICA UNIFORME -	-34,351	-8,491	0,000
2	TERMICA UNIFORME -	-34,351	8,491	0,000
1	TERMICA GRADIENTE +	-11,747	0,031	0,000
2	TERMICA GRADIENTE +	-11,747	-0,031	0,000
1	TERMICA GRADIENTE -	14,097	-0,037	0,000
2	TERMICA GRADIENTE -	14,097	0,037	0,000
1	FRENATURA	-117,484	0,001	-9,523
2	FRENATURA	-117,484	-0,001	-9,523
1	EX(RS)	665,077	0,009	63,746
2	EX(RS)	665,077	0,009	63,746
1	EY(RS)	0,797	652,084	469,687
2	EY(RS)	0,797	652,084	469,687
1	EZ(RS)	5,302	0,049	182,389
2	EZ(RS)	5,302	0,049	182,389
1	DX(RS)	138,171	0,002	13,243
2	DX(RS)	138,171	0,002	13,243
1	CX(RS)	752,812	0,011	72,155
2	CX(RS)	752,812	0,011	72,155
1	LM01(all)	19,315	0,750	999,411
2	LM01(all)	5,945	-0,717	200,089
1	LM02(all)	4,058	0,722	187,758
2	LM02(all)	7,011	-0,731	375,659
1	LM03(all)	0,135	0,008	0,017
2	LM03(all)	1,222	-0,011	56,245
4353	CARICO SUL PARAGHIAIA	90,00	0,00	-150,00
4362	CARICO SUL PARAGHIAIA	90,00	0,00	-150,00
4440	CARICO SUL PARAGHIAIA	90,00	0,00	-150,00
4450	CARICO SUL PARAGHIAIA	90,00	0,00	-150,00

## 9 COMBINAZIONE DELLE AZIONI

Ai fini delle verifiche agli stati limite, la combinazione delle azioni è effettuata secondo quanto disposto dal D. Min. Infrastrutture 14 gennaio 2008.

In particolare, si fa riferimento alle seguenti combinazioni:

- combinazione SLU statica
- combinazione SLV sismica
- combinazione SLU eccezionale
- combinazione SLE Rara
- combinazione SLE Frequente
- combinazione SLE Quasi Permanente

Per quanto concerne il dimensionamento e le verifiche geotecniche e strutturali delle opere fondazionali, la Normativa prevede l'applicazione di coefficienti di sicurezza parziali da applicare sia alle azioni che ai materiali, scelti nell'ambito di due approcci progettuali distinti ed alternativi definiti, rispettivamente, dalla normativa: "Approccio 1" ed "Approccio 2".

Nella presente relazione si è adottato l'Approccio 2 (A1+M1+R3). Nell'Approccio 2 si impiega un'unica combinazione dei gruppi di coefficienti parziali definiti per le Azioni (A), per la resistenza dei materiali (M) e, eventualmente, per la resistenza globale (R). In tale approccio, per le azioni si impiegano i coefficienti  $\gamma_F$  riportati nella colonna A1.

**Tabella 6.2.I – Coefficienti parziali per le azioni o per l'effetto delle azioni.**

CARICHI	EFFETTO	Coefficiente Parziale $\gamma_F$ (o $\gamma_E$ )	EQU	(A1) STR	(A2) GEO
Permanenti	Favorevole	$\gamma_{G1}$	0,9	1,0	1,0
	Sfavorevole		1,1	1,3	1,0
Permanenti non strutturali <sup>(1)</sup>	Favorevole	$\gamma_{G2}$	0,0	0,0	0,0
	Sfavorevole		1,5	1,5	1,3
Variabili	Favorevole	$\gamma_{Q1}$	0,0	0,0	0,0
	Sfavorevole		1,5	1,5	1,3

LOTTO 1 – CAVALCAVIA AL KM. 3+005 - RELAZIONE DI CALCOLO SPALLE

**Tabella 6.2.II – Coefficienti parziali per i parametri geotecnici del terreno**

PARAMETRO	GRANDEZZA ALLA QUALE APPLICARE IL COEFFICIENTE PARZIALE	COEFFICIENTE PARZIALE $\gamma_M$	(M1)	(M2)
Tangente dell'angolo di resistenza al taglio	$\tan \phi'_k$	$\gamma_\phi$	1,0	1,25
Coazione efficace	$c'_k$	$\gamma_c$	1,0	1,25
Resistenza non drenata	$c_{uk}$	$\gamma_{cu}$	1,0	1,4
Peso dell'unità di volume	$\gamma$	$\gamma_\gamma$	1,0	1,0

**Tabella 6.4.I - Coefficienti parziali  $\gamma_R$  per le verifiche agli stati limite ultimi di fondazioni superficiali.**

VERIFICA	COEFFICIENTE PARZIALE (R1)	COEFFICIENTE PARZIALE (R2)	COEFFICIENTE PARZIALE (R3)
Capacità portante	$\gamma_R = 1,0$	$\gamma_R = 1,8$	$\gamma_R = 2,3$
Scorrimento	$\gamma_R = 1,0$	$\gamma_R = 1,1$	$\gamma_R = 1,1$

**Tabella 6.4.II – Coefficienti parziali  $\gamma_R$  da applicare alle resistenze caratteristiche.**

Resistenza	Simbolo	Pali infissi			Pali trivellati			Pali ad elica continua		
		(R1)	(R2)	(R3)	(R1)	(R2)	(R3)	(R1)	(R2)	(R3)
Base	$\gamma_b$	1,0	1,45	1,15	1,0	1,7	1,35	1,0	1,6	1,3
Laterale in compressione	$\gamma_s$	1,0	1,45	1,15	1,0	1,45	1,15	1,0	1,45	1,15
Totale (*)	$\gamma_t$	1,0	1,45	1,15	1,0	1,6	1,30	1,0	1,55	1,25
Laterale in trazione	$\gamma_{st}$	1,0	1,6	1,25	1,0	1,6	1,25	1,0	1,6	1,25

(\*) da applicare alle resistenze caratteristiche dedotte dai risultati di prove di carico di progetto.

**Tabella 6.4.IV – Fattori di correlazione  $\xi$  per la determinazione della resistenza caratteristica in funzione del numero di verticali indagate.**

Numero di verticali indagate	1	2	3	4	5	7	$\geq 10$
$\xi_3$	1,70	1,65	1,60	1,55	1,50	1,45	1,40
$\xi_4$	1,70	1,55	1,48	1,42	1,34	1,28	1,21

**Tabella 6.4.VI - Coefficienti parziali  $\gamma_T$  per le verifiche agli stati limite ultimi di pali soggetti a carichi trasversali.**

COEFFICIENTE PARZIALE (R1)	COEFFICIENTE PARZIALE (R2)	COEFFICIENTE PARZIALE (R3)
$\gamma_T = 1,0$	$\gamma_T = 1,6$	$\gamma_T = 1,3$



LOTTO 1 – CAVALCAVIA AL KM. 3+005 - RELAZIONE DI CALCOLO SPALLE

**Tabella 6.4.I - Coefficienti parziali  $\gamma_R$  per le verifiche agli stati limite ultimi di fondazioni superficiali.**

VERIFICA	COEFFICIENTE PARZIALE (R1)	COEFFICIENTE PARZIALE (R2)	COEFFICIENTE PARZIALE (R3)
Capacità portante	$\gamma_R = 1,0$	$\gamma_R = 1,8$	$\gamma_R = 2,3$
Scorrimento	$\gamma_R = 1,0$	$\gamma_R = 1,1$	$\gamma_R = 1,1$

Nella Tabella seguente si riportano le Combinazioni di carico adottate nel calcolo delle spalle.

LOTTO 1 – CAVALCAVIA AL KM. 3+005 - RELAZIONE DI CALCOLO SPALLE

		FASE 3											FASE 4								
		VENTO PONTE SCARICO	VENTO PONTE CARICO	TEMERCA UNIFORME -	FRETTA LUNA	EDISI	EVISI	FZP50	LM010P9	LM020P9	LM030P9	PELO PROPRIO SPALLA	PERMANENTE PORTATO SPALLA	SPINTA STATICA TERRENO	SPINTA DEL SOVRACCARICO	CARICO SUL PARAGHIAIA	SPINTA SONICA DI WOOD	FORZE SONICHE INERZIALI X	FORZE SONICHE INERZIALI Y		
SLU	SLU1	1,35	1,5	0	0,9	1,0125	0	0	0	1,0125	1,0125	1,0125	1,35	1,35	1,35	1,0125	0	0	0	0	
	SLU2	1,35	1,5	0	0,9	1,0125	0	0	0	1,0125	0	0	1,35	1,35	1,35	1,0125	0	0	0	0	
	SLU3	1,35	0	1,5	0,9	1,0125	0	0	0	1,0125	1,0125	1,0125	1,35	1,35	1,35	1,0125	0	0	0	0	
	SLU4	1,35	0	1,5	0,9	1,0125	0	0	0	1,0125	0	0	1,35	1,35	1,35	1,0125	0	0	0	0	
	SLU5	1,35	0,9	0	1,5	1,0125	0	0	0	1,0125	1,0125	1,0125	1,35	1,35	1,35	1,0125	0	0	0	0	
	SLU6	1,35	0,9	0	1,5	1,0125	0	0	0	1,0125	0	0	1,35	1,35	1,35	1,0125	0	0	0	0	
	SLU7	1,35	0	0,9	1,5	1,0125	0	0	0	1,0125	1,0125	1,0125	1,35	1,35	1,35	1,0125	0	0	0	0	
	SLU8	1,35	0	0,9	1,5	1,0125	0	0	0	1,0125	0	0	1,35	1,35	1,35	1,0125	0	0	0	0	
	SLU9	1,35	0,9	0	0,9	1,35	0	0	0	1,35	1,35	1,35	1,35	1,35	1,35	1,35	1,35	0	0	0	0
	SLU10	1,35	0,9	0	0,9	1,35	0	0	0	1,35	0	0	1,35	1,35	1,35	1,35	0	0	0	0	
	SLU11	1,35	0	0,9	0,9	1,35	0	0	0	1,35	1,35	1,35	1,35	1,35	1,35	1,35	1,35	0	0	0	0
	SLU12	1,35	0	0,9	0,9	1,35	0	0	0	1,35	0	0	1,35	1,35	1,35	1,35	1,35	0	0	0	0
	SLU13	0	0	0	0	0	0	0	0	0	0	0	1	1	1,35	0	1,35	0	0	0	0
SLV	SLV14	1	0	0	0,5	0	1	0	0,5	0	0	0	1	1	1	0	0	1	1	0	
	SLV15	1	0	0	0,5	0	0	1	0,5	0	0	0	1	1	1	0	0	0	0	1	
	SLV16	1	0	0	0,5	0	1	0	-0,3	0	0	0	1	1	1	0	0	1	1	0	
	SLV17	1	0	0	0,5	0	0	1	-0,3	0	0	0	1	1	1	0	0	0	0	1	
	SLV18	1	0	0	0,5	0	0,3	0	1	0	0	0	1	1	1	0	0	0,3	0,3	0	
	SLV19	1	0	0	0,5	0	0	0,3	1	0	0	0	1	1	1	0	0	0	0	0,3	
	SLV20	1	0	0	0,5	0	0,3	0	-1	0	0	0	1	1	1	0	0	0,3	0,3	0	
	SLV21	1	0	0	0,5	0	0	0,3	-1	0	0	0	1	1	1	0	0	0	0	0,3	
	SLER	SLER22	1	1	0	0,6	0,75	0	0	0	0,75	0,75	0,75	1	1	1	0,75	0	0	0	0
SLER23		1	1	0	0,6	0,75	0	0	0	0,75	0	0	1	1	1	0,75	0	0	0	0	
SLER24		1	0	1	0,6	0,75	0	0	0	0,75	0,75	0,75	1	1	1	0,75	0	0	0	0	
SLER25		1	0	1	0,6	0,75	0	0	0	0,75	0	0	1	1	1	0,75	0	0	0	0	
SLER26		1	0,6	0	1	0,75	0	0	0	0,75	0,75	0,75	1	1	1	0,75	0	0	0	0	
SLER27		1	0,6	0	1	0,75	0	0	0	0,75	0	0	1	1	1	0,75	0	0	0	0	
SLER28		1	0	0,6	1	0,75	0	0	0	0,75	0,75	0,75	1	1	1	0,75	0	0	0	0	
SLER29		1	0	0,6	1	0,75	0	0	0	0,75	0	0	1	1	1	0,75	0	0	0	0	
SLER30		1	0,6	0	0,6	1	0	0	0	1	1	1	1	1	1	1	0	0	0	0	
SLER31		1	0,6	0	0,6	1	0	0	0	1	0	0	1	1	1	1	0	0	0	0	
SLER32		1	0	0,6	0,6	1	0	0	0	1	1	1	1	1	1	1	0	0	0	0	
SLER33	1	0	0,6	0,6	1	0	0	0	1	0	0	1	1	1	1	0	0	0	0		
SLER34	0	0	0	0	0	0	0	0	0	0	0	1	1	1	0	1	0	0	0		
SLEF	SLEF35	1	0,2	0	0,5	0	0	0	0	0	0	0	1	1	1	0	0	0	0	0	
	SLEF36	1	0	0,2	0,5	0	0	0	0	0	0	0	1	1	1	0	0	0	0	0	
	SLEF37	1	0	0	0,6	0	0	0	0	0	0	0	1	1	1	0	0	0	0	0	
	SLEF38	1	0	0	0,5	0,75	0	0	0	0,75	0,75	0,75	1	1	1	0,75	0	0	0	0	
	SLEF39	1	0	0	0,5	0,75	0	0	0	0,75	0	0	1	1	1	0,75	0	0	0	0	
	SLEF40	0	0	0	0	0	0	0	0	0	0	0	1	1	1	1	0	0,75	0	0	0
SP	SLEQP41	1	0	0	0,5	0	0	0	0	0	0	1	1	1	0	0	0	0	0	0	

(\*) LE COMBINAZIONI SLU13, SLER34 E SLEF40 SONO UTILIZZATE ESCLUSIVAMENTE PER LE VERIFICHE DEL PARAGHIAIA AI SENSI DEL CAPITOLO CL.1.3.3.7.2 DELLA CIRCOLARE 2 FEBBRAIO 2009 N. 617

## 10 VERIFICA DELLE STRUTTURE – SPALLA A

### 10.1 MODELLO DI CALCOLO

Le strutture della spalla e dei pali di fondazioni sono stati modellati come segue:

- elevazioni spalla: elementi plate;
- setti: elementi plate;
- baggioli: elementi rigid link;
- rigidità del terreno: face support, winkler NL (compression only)



Figura 14 – SPALLA A - Modello 3D

## 10.2 VERIFICA DEL PARAGHIAIA

### 10.2.1 VERIFICA A FLESSIONE

Per il calcolo dei muri paraghiaia si considera un'azione orizzontale longitudinale di frenamento, applicato alla testa del muro, di valore pari a  $0.6 \cdot Q_{1k}$ , concomitante con un carico verticale di  $Q_{1k}$ .

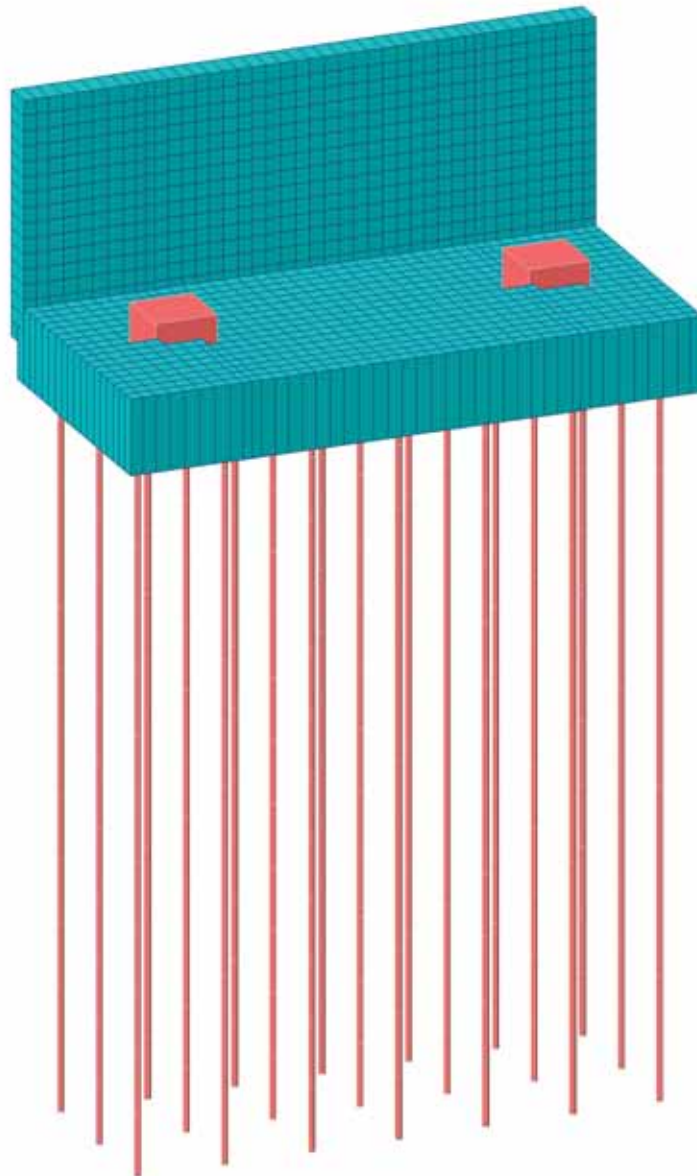
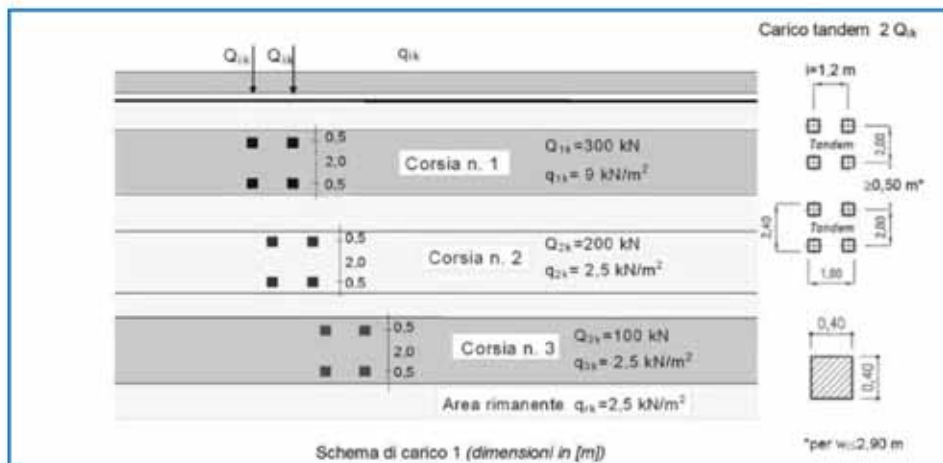
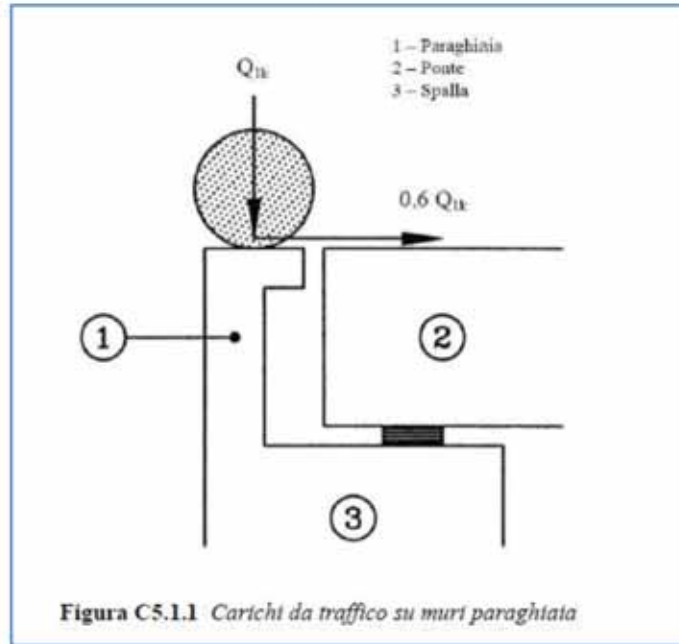

L'intensità dei carichi da applicare è riportata nella seguente tabella:

**Tabella 5.1.II** - Intensità dei carichi  $Q_{1k}$  e  $q_{1k}$  per le diverse corsie

Posizione	Carico asse $Q_{1k}$ [kN]	$q_{1k}$ [kN/m <sup>2</sup> ]
Corsia Numero 1	300	9,00
Corsia Numero 2	200	2,50
Corsia Numero 3	100	2,50
Altre corsie	0,00	2,50

LOTTO 1 – CAVALCAVIA AL KM. 3+005 - RELAZIONE DI CALCOLO SPALLE

Si esegue di seguito la verifica del dente superiore del paraghiaia adiacente al giunto.

Il carico Q1k è posto all'estremità della mensola in modo tale da massimizzare il momento flettente che ne deriva.

Si analizzano i momenti nella direzione 2 essendo quelli dimensionanti per la struttura in oggetto.

Si riportano a seguire le sollecitazioni sul paraghiaia di spessore sp.50cm.



Figura 15 – Momenti flettenti dir. 1 – Involuppo combinazioni SLU e SLV



Figura 16 – Momenti flettenti dir. 2 – Involuppo combinazioni SLU e SLV

LOTTO 1 – CAVALCAVIA AL KM. 3+005 - RELAZIONE DI CALCOLO SPALLE

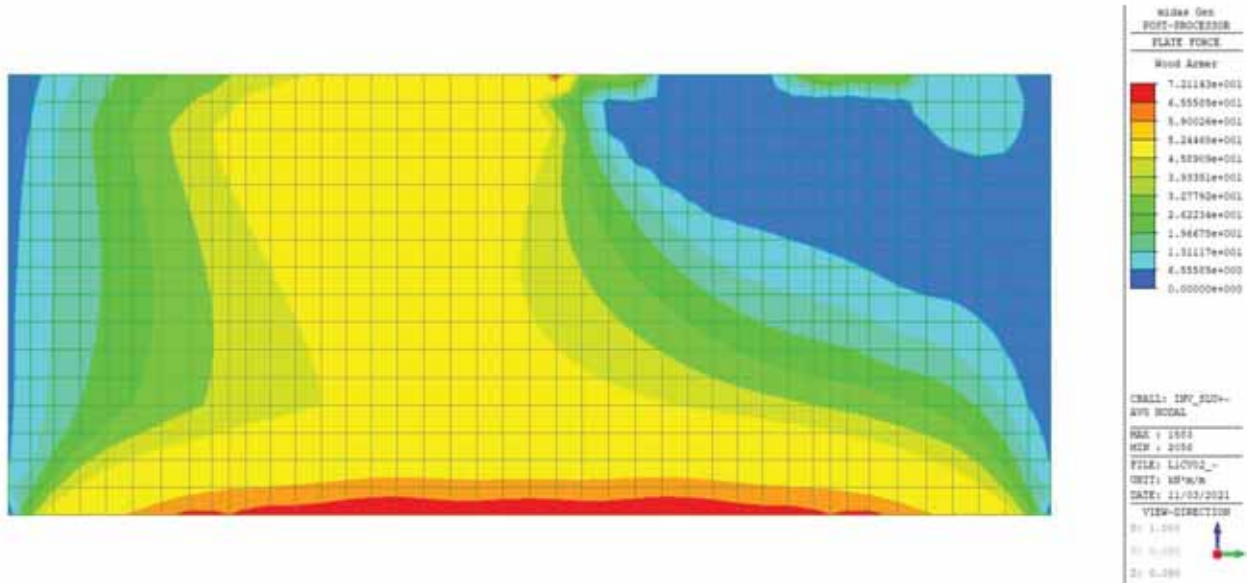

Figura 17 – Momenti flettenti dir. 1 – Involuppo combinazioni SLE Rare

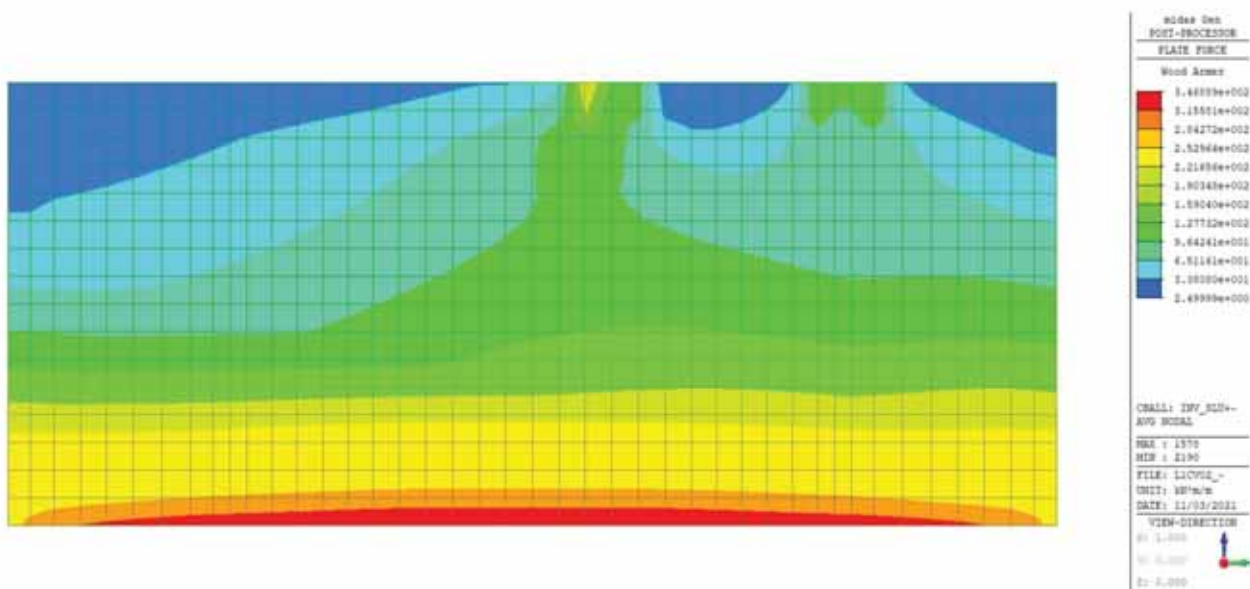

Figura 18 – Momenti flettenti dir. 2 – Involuppo combinazioni SLE Rare

LOTTO 1 – CAVALCAVIA AL KM. 3+005 - RELAZIONE DI CALCOLO SPALLE

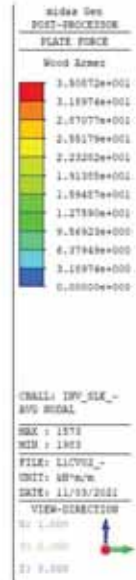
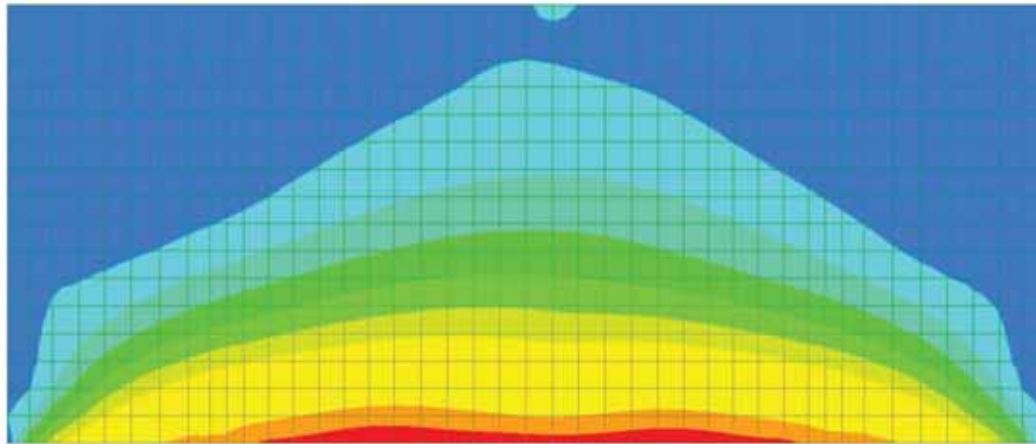

Figura 19 – Momenti flettenti dir. 1 – Involuppo combinazioni SLE Frequenti

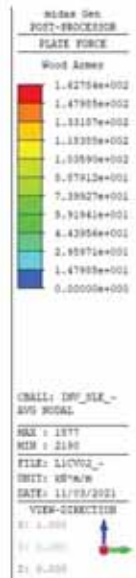
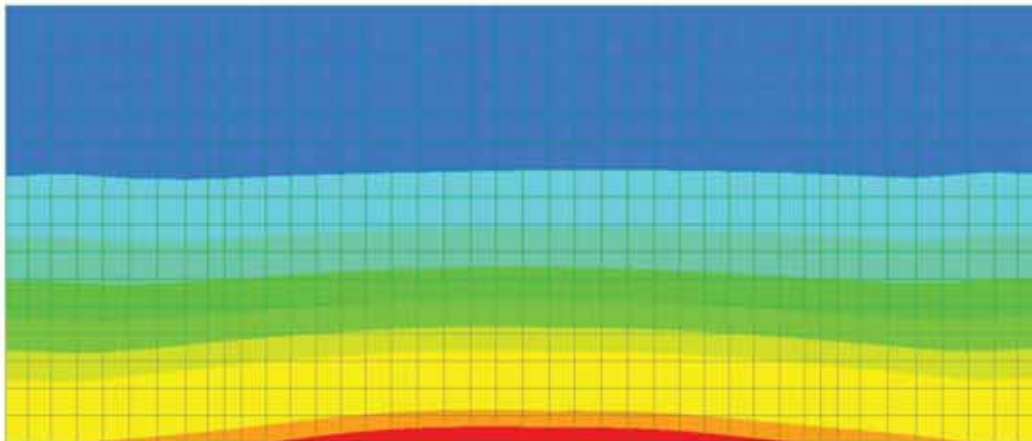

Figura 20 – Momenti flettenti dir. 2 – Involuppo combinazioni SLE Frequenti

LOTTO 1 – CAVALCAVIA AL KM. 3+005 - RELAZIONE DI CALCOLO SPALLE

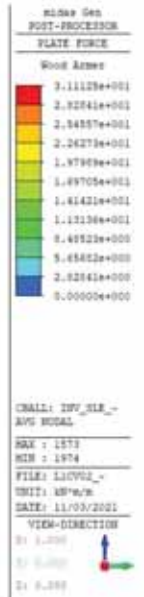
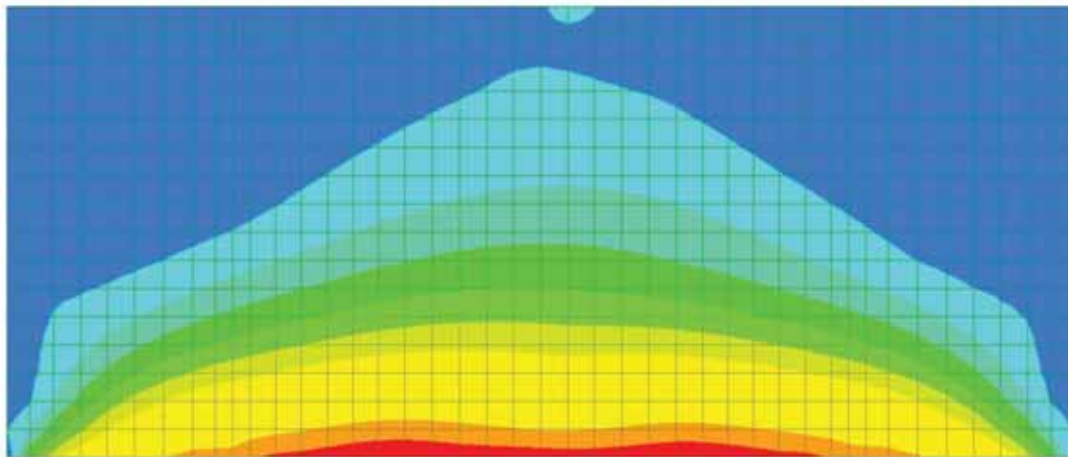

Figura 21 – Momenti flettenti dir. 1 – Combinazione SLE Quasi Permanente

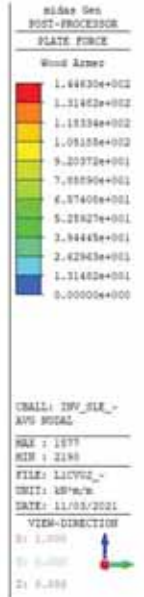
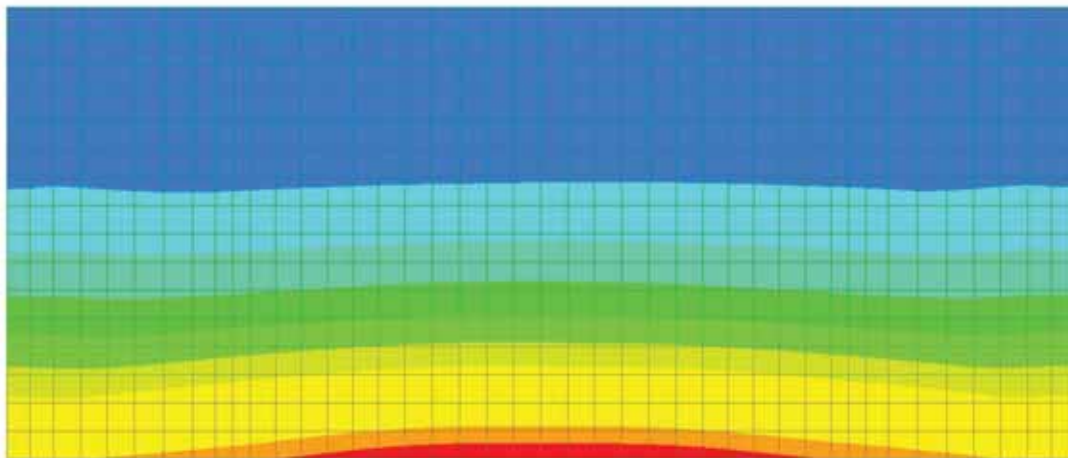

Figura 22 – Momenti flettenti dir. 2 – Combinazione SLE Quasi Permanente

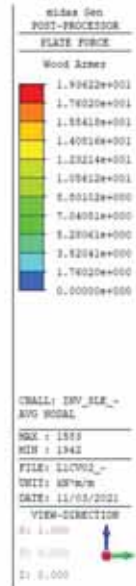
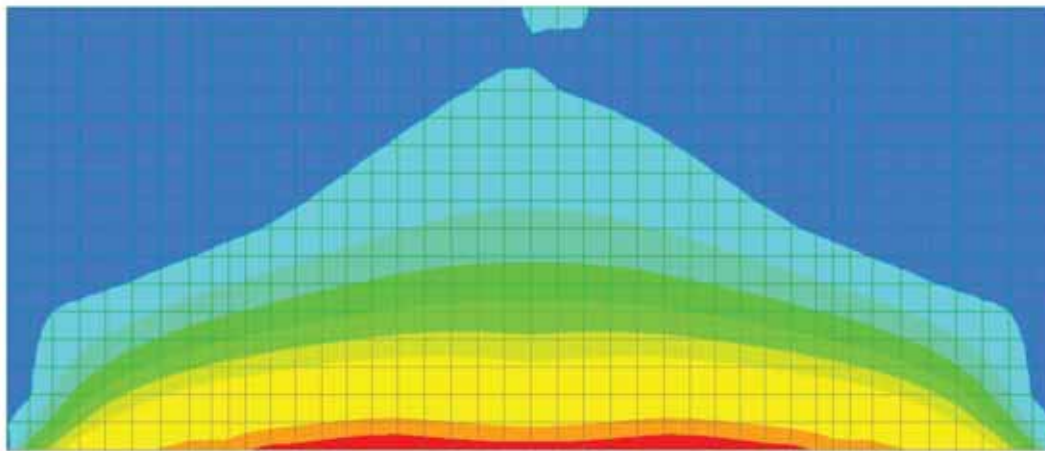

LOTTO 1 – CAVALCAVIA AL KM. 3+005 - RELAZIONE DI CALCOLO SPALLE

RIEPILOGO SOLLECITAZIONI			RIEPILOGO ARMATURE			RIEPILOGO GEOMETRIA			RIEPILOGO MATERIALI		
	M	N	n°	φ (mm)	y	B =	100	cm	fck	33,2	N/mm <sup>2</sup>
	kNm	kN		(mm)	(cm)	H =	50	cm	Rck	40	N/mm <sup>2</sup>
SLU/SLV	346,88	0,0							fcd =	18,81	
RARA	162,78	0,0	5	16	7				c	7	cm
FREQUENTE	144,63	0,0	1	0	0				fmax	16	mm
QUASI PERMANENTE	90,31	0,0	5	16	30				i	10	cm
			10	16	43				i'	0	cm
									fyk	450	N/mm <sup>2</sup>

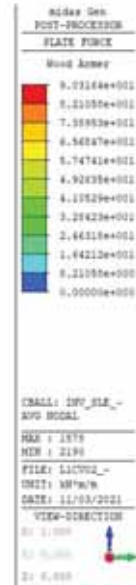
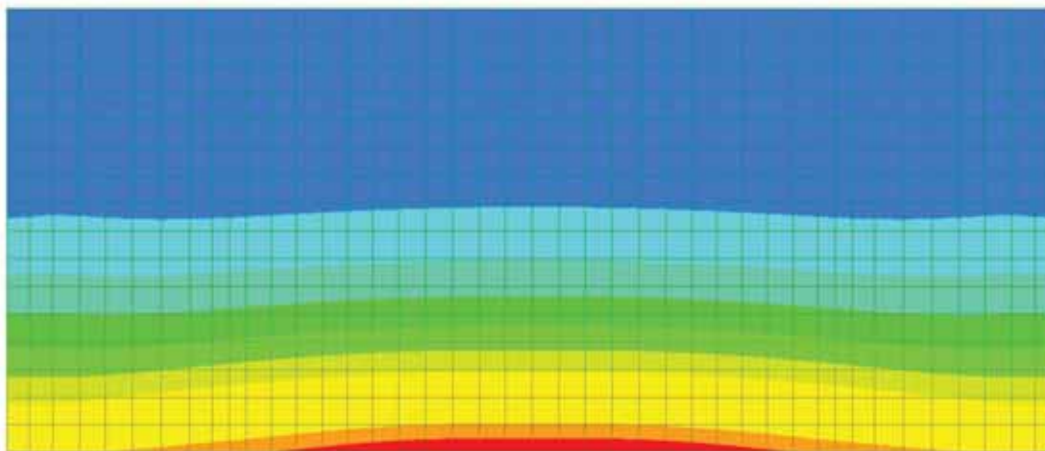
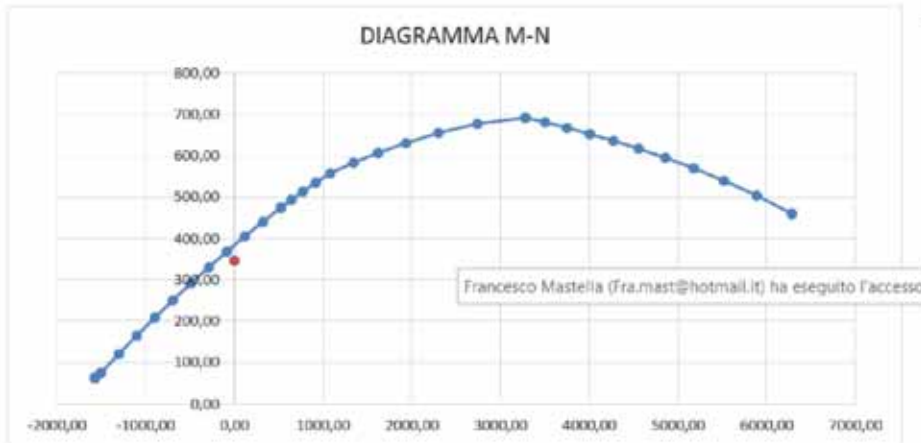

VERIFICHE TENSIONALI

RARA  
QUASI PERMANENTE

σs	σs	σsmax	σsmax
N/mm <sup>2</sup>	N/mm <sup>2</sup>	N/mm <sup>2</sup>	N/mm <sup>2</sup>
5,89	180,13	19,92	360,00
3,27		14,94	

VERIFICHE A FESSURAZIONE

QUASI PERMANENTE  
FREQUENTE

Wk	M	M	Wkim
mm	kNm	kNm	
0,0480	152,62	128,20	0,2 Ms < M1f
0,0852	152,62	128,20	0,3 Ms < M1f

VERIFICA TENSIONALI :

VERIFICA TENSIONALE COMBINAZIONE QUASI PERMANENTE :

M = 90,31 kNm

N = 0 kN

H/6 = 8,33 cm

B = 100 cm

H = 50 cm

Verifica:

n = 15

x = 14,15 cm

LOTTO 1 – CAVALCAVIA AL KM. 3+005 - RELAZIONE DI CALCOLO SPALLE

$$s-c = 3,27 \text{ N/mm}^2$$

$$s-a = -24,77 \text{ N/mm}^2 \text{ (} y = 7 \text{ cm: } 5 \text{ f } 16, Aa = 10,05 \text{ cm}^2, \text{ passo } 20,0 \text{ cm)}$$

$$s-a' = 54,90 \text{ N/mm}^2 \text{ (} y = 30 \text{ cm: } 5 \text{ f } 16, Aa'' = 10,05 \text{ cm}^2, \text{ passo } 20,0 \text{ cm)}$$

$$s-a'' = 99,93 \text{ N/mm}^2 \text{ (} y = 43 \text{ cm: } 10 \text{ f } 16, Aa''' = 20,11 \text{ cm}^2, \text{ passo } 10,0 \text{ cm)}$$

VERIFICA TENSIONALE COMBINAZIONE RARA :

$$M = 162,78 \text{ kNm}$$

$$N = 0 \text{ kN}$$

$$H/6 = 8,33 \text{ cm}$$

$$B = 100 \text{ cm}$$

$$H = 50 \text{ cm}$$

Verifica:

$$n = 15$$

$$x = 14,15 \text{ cm}$$

$$s-c = 5,89 \text{ N/mm}^2$$

$$s-a = -44,65 \text{ N/mm}^2 \text{ (} y = 7 \text{ cm: } 5 \text{ f } 16, Aa = 10,05 \text{ cm}^2, \text{ passo } 20,0 \text{ cm)}$$

$$s-a' = 98,96 \text{ N/mm}^2 \text{ (} y = 30 \text{ cm: } 5 \text{ f } 16, Aa'' = 10,05 \text{ cm}^2, \text{ passo } 20,0 \text{ cm)}$$

$$s-a'' = 180,13 \text{ N/mm}^2 \text{ (} y = 43 \text{ cm: } 10 \text{ f } 16, Aa''' = 20,11 \text{ cm}^2, \text{ passo } 10,0 \text{ cm)}$$

VERIFICA A FESSURAZIONE :

VERIFICA A FESSURAZIONE COMBINAZIONE QUASI PERMANENTE :

$$M = 90,31 \text{ kNm}$$

$$N = 0 \text{ kNm}$$

$$Rck = 40 \text{ N/mm}^2$$

$$fctm = 3,16 \text{ N/mm}^2 \text{ (} 0,27 \times Rck^{2/3} \text{)}$$

$$B = 100 \text{ cm (larghezza sezione)}$$

$$H = 50 \text{ cm (altezza sezione)}$$

$$y = 7 \text{ cm (posizione di armatura)}$$

$$Aa = 10,05 \text{ cm}^2 \text{ (} n_i \text{ } 5 \text{ f } 16 \text{ passo } 20 \text{ cm)}$$

$$y' = 30 \text{ cm (posizione di armatura)}$$

$$Aa' = 10,05 \text{ cm}^2 \text{ (} n_i \text{ } 5 \text{ f } 16 \text{ passo } 10 \text{ cm)}$$

$$y'' = 43 \text{ cm (posizione di armatura)}$$

$$Aa'' = 20,11 \text{ cm}^2 \text{ (} n_i \text{ } 10 \text{ f } 16 \text{ passo } 10 \text{ cm)}$$

STADIO NON FESSURATO

$$n = 15 \text{ (coeff. omogeneizzazione)}$$

$$Jid(I) = 1 \ 180 \ 104 \text{ cm}^4$$

LOTTO 1 – CAVALCAVIA AL KM. 3+005 - RELAZIONE DI CALCOLO SPALLE

$$Aid = 5\,563 \text{ cm}^2$$

$$x(I) = 25,582 \text{ cm (asse neutro stato I, dal lembo compresso)}$$

$$M = 128,20 \text{ kNm (Momento di formazione fessura } f_{ck} = 0,7 \times 1,2 \times f_{ctm})$$

$$M_f = 152,62 \text{ kNm (Momento di fessurazione } f_{ctm})$$

**Momento d'esercizio inferiore al momento di fessurazione quindi non serve calcolare l'ampiezza delle fessure.**

VERIFICA A FESSURAZIONE COMBINAZIONE FREQUENTE :

$$M = 144,63 \text{ kNm}$$

$$N = 0 \text{ kNm}$$

$$R_{ck} = 40 \text{ N/mm}^2$$

$$f_{ctm} = 3,16 \text{ N/mm}^2 (0,27 \times R_{ck}^{2/3})$$

$$B = 100 \text{ cm (larghezza sezione)}$$

$$H = 50 \text{ cm (altezza sezione)}$$

$$y = 7 \text{ cm (posizione di armatura)}$$

$$A_a = 10,05 \text{ cm}^2 (n_i \text{ 5 f 16 passo 20 cm)}$$

$$y' = 30 \text{ cm (posizione di armatura)}$$

$$A_{a'} = 10,05 \text{ cm}^2 (n_i \text{ 5 f 16 passo 10 cm)}$$

$$y'' = 43 \text{ cm (posizione di armatura)}$$

$$A_{a''} = 20,11 \text{ cm}^2 (n_i \text{ 10 f 16 passo 10 cm)}$$

STADIO NON FESSURATO

$$n = 15 \text{ (coeff. omogeneizzazione)}$$

$$J_{id}(I) = 1\,180\,104 \text{ cm}^4$$

$$Aid = 5\,563 \text{ cm}^2$$

$$x(I) = 25,582 \text{ cm (asse neutro stato I, dal lembo compresso)}$$

$$M = 128,20 \text{ kNm (Momento di formazione fessura } f_{ck} = 0,7 \times 1,2 \times f_{ctm})$$

$$M_f = 152,62 \text{ kNm (Momento di fessurazione } f_{ctm})$$

**Momento d'esercizio inferiore al momento di fessurazione quindi non serve calcolare l'ampiezza delle fessure.**

10.2.2 VERIFICA A TAGLIO



Figura 23 – Taglio dir. 2 – Involuppo combinazioni SLU e SLV

Si riportano a seguire le sollecitazioni taglianti nel piano 2 sul paraghiaia di spessore sp.50cm.

VERIFICA A TAGLIO DELLA SEZIONE IN C.A. SECONDO NTC 14/01/2008

• Caratteristiche della sezione

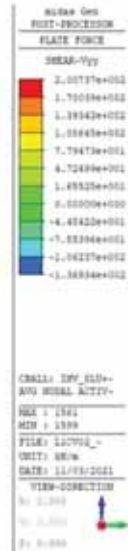
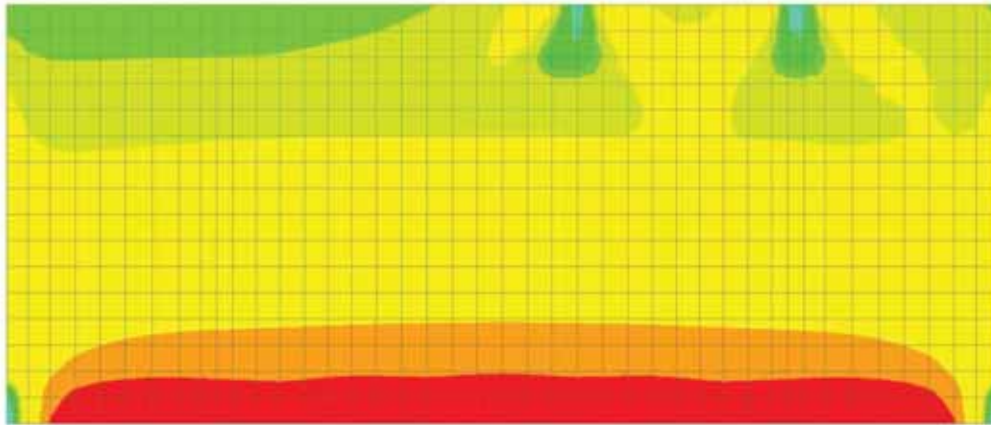
$b_w = 1000$ mm larghezza	$f_{yk} = 450$ MPa resist. caratteristica
$h = 500$ mm altezza	$g_s = 1,15$ coeff. sicurezza
$c = 70$ mm copriferro	$f_{yd} = 391,3$ MPa resist. di calcolo
$f_{ck} = 32$ MPa resist. caratteristica	Armatura longitudinale tesa:
$g_c = 1,50$ coeff. sicurezza	$A_{s1} = 5 \quad \emptyset \quad 16 = 10,05 \text{ cm}^2$
$a_{cc} = 0,85$ coeff. riduttivo	$A_{s2} = 10 \quad \emptyset \quad 16 = 20,11 \text{ cm}^2$
$d = 430$ mm altezza utile	$A_{s3} = 0 \quad \emptyset \quad 0 = 0,00 \text{ cm}^2$
$f_{cd} = 18,13$ MPa resist. di calcolo	$30,16 \text{ cm}^2$

• Sollecitazioni (compressione<0, trazione>0, taglio in valore assoluto)

$N_{ed} = 0,0$  kN       $V_{ed} = 200,73$  kN

• Elementi senza armature trasversali resistenti a taglio

$k = 1 + (200/d)^{1/2} < 2$	$k = 1,682$	$< 2$
$n_{min} = 0,035 k^{3/2} f_{ck}^{1/2}$	$n_{min} = 0,432$	
$r_1 = A_{s1}/(b_w \times d) < 0,02$	$r_1 = 0,007$	$< 0,02$
$\sigma_{cp} = N_{ed}/A_c < 0,2 f_{cd}$	$\sigma_{cp} = 0,00$ MPa	$< 0,2 f_{cd}$

$(0,18 \times k \times (100 \times r_1 \times f_{ck})^{1/3} / g_c + 0,15 \times s_{cp}) \times b_w \times d = 244,8$  kN  
 $(n_{min} + 0,15 \times s_{cp}) \times b_w \times d = 185,7$  kN       $V_{rd} = 244,82$  kN

*la sezione è verificata in assenza di armature per il taglio*

La verifica è soddisfatta senza armatura al taglio

### 10.3 VERIFICA MENSOLA TOZZA

La verifica in oggetto fa riferimento all'aggetto del paraghiaia sollecitato dai carichi mobili così come riportato nell'immagine che segue.

#### C5.1.3.3.7.2 Carichi orizzontali da traffico su rilevati e su terrapieni adiacenti al ponte

Ai fini del calcolo delle spalle, dei muri d'ala e dei muri laterali, i carichi orizzontali da traffico sui rilevati o sui terrapieni possono essere considerati assenti.

Per il calcolo dei muri paraghiaia si deve, invece, considerare un'azione orizzontale longitudinale di frenamento, applicata alla testa del muro paraghiaia (vedi Figura C5.1.1), di valore caratteristico pari al 60% del carico asse  $Q_{1k}$ . Pertanto, in ponti di 1ª categoria si considererà un carico orizzontale di 180 kN, concomitante con un carico verticale di 300 kN, mentre in ponti di 2ª categoria si considererà un carico orizzontale di 144 kN, concomitante con un carico verticale di 240 kN.



Figura C5.1.1 Carichi da traffico su muri paraghiaia



**Caratteristiche materiali**

$f_{cd} = 18,13 \text{ N/mm}^2$

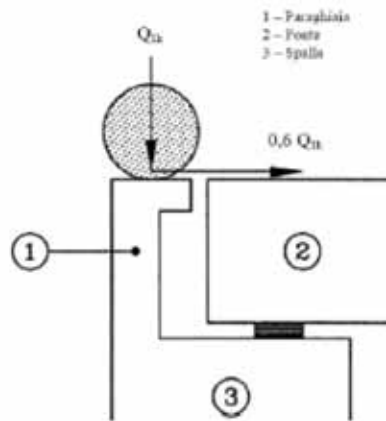
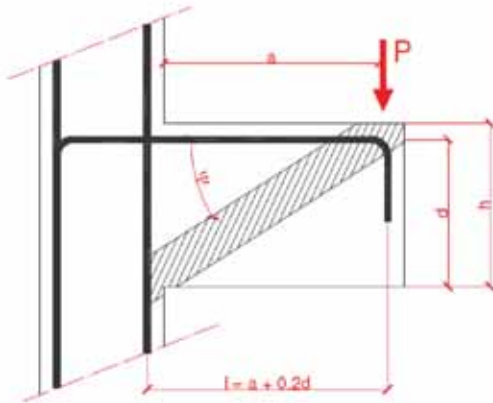
$f_{yd} = 391,30 \text{ N/mm}^2$

**Armature resistenti**

$n = 7$

$\phi = 16 \text{ mm}$

$A_s = 1407,43 \text{ mm}^2$

**Geometria mensola**

$L_{\text{sbalzo}} = 0,74$

$a = 0,54 \text{ m}$

$h = 0,35 \text{ m}$

$c = 0,04 \text{ m}$

$d = 0,31 \text{ m}$

$l = 0,602 \text{ m}$

$\lambda = 2,157706$

$P = 225 \text{ kN}$

$C = 0 \text{ kN}$

$P_{c,rd} = 472,6574 \text{ kN} > 225 \text{ kN}$

$P_{t,rd} = 255,2409 \text{ kN} > 225 \text{ kN}$

La verifica della mensola superiore del parapetto risulta verificata posizionando staffe  $\phi 16/10$ .

## 10.4 VERIFICA DELLA ZATTERA

### 10.4.1 VERIFICA A FLESSIONE

Si riportano a seguire le sollecitazioni sulla zattera di fondazione di spessore sp.120cm.



Figura 24 – Momenti flettenti dir. 1 – Involuppo combinazioni SLU e SLV

LOTTO 1 – CAVALCAVIA AL KM. 3+005 - RELAZIONE DI CALCOLO SPALLE



Figura 25 – Momenti flettenti dir. 2 – Involuppo combinazioni SLU e SLV

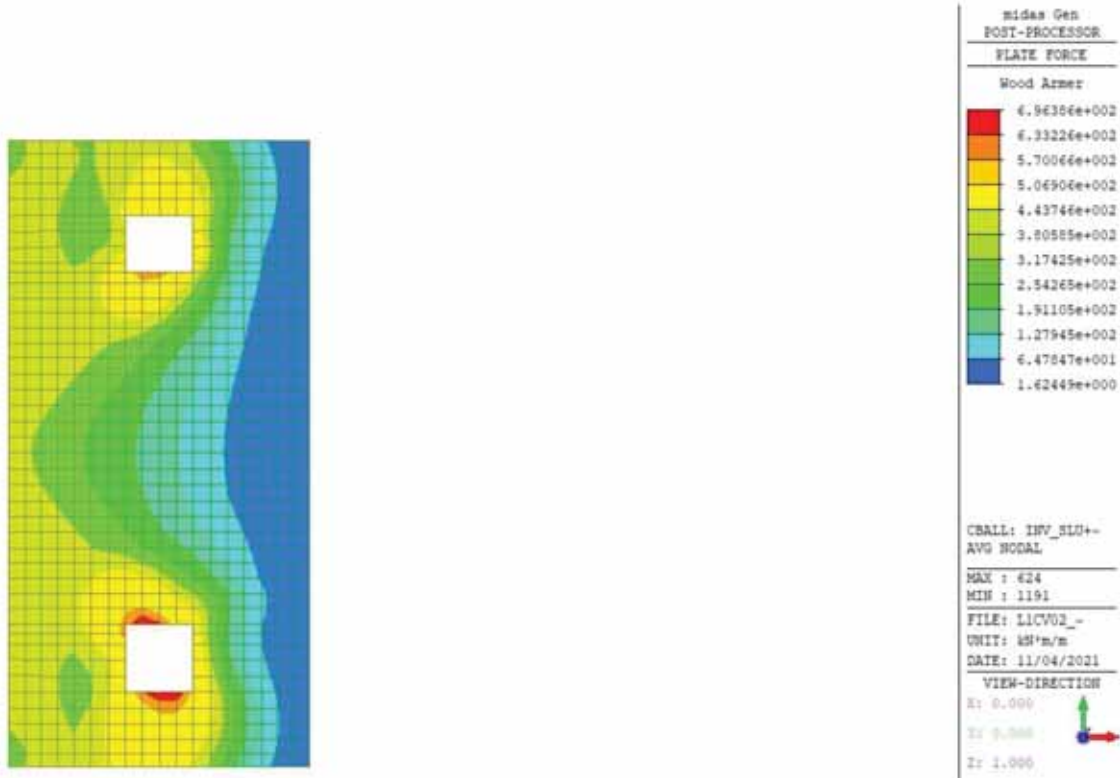

Figura 26 – Momenti flettenti dir. 1 – Involuppo combinazioni SLE Rare

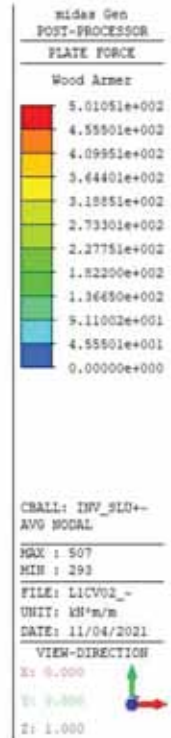
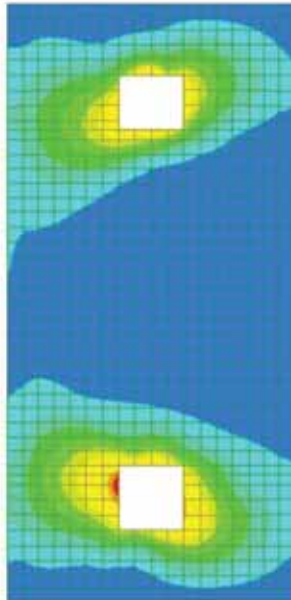

LOTTO 1 – CAVALCAVIA AL KM. 3+005 - RELAZIONE DI CALCOLO SPALLE

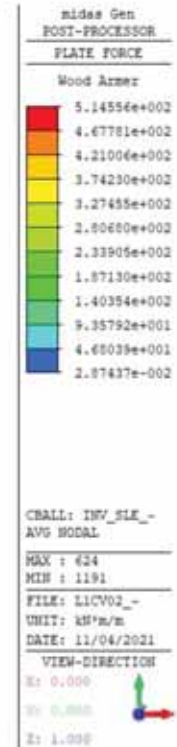
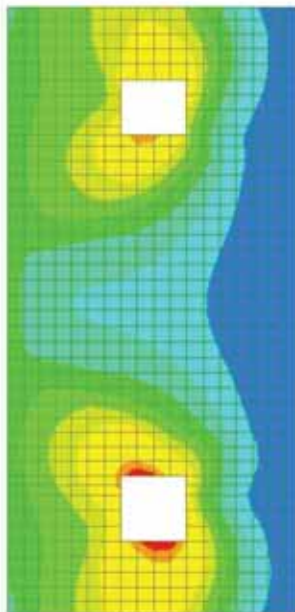

Figura 27 – Momenti flettenti dir. 2 – Involuppo combinazioni SLE Rare



Figura 28 – Momenti flettenti dir. 1 – Involuppo combinazioni SLE Frequenti

LOTTO 1 – CAVALCAVIA AL KM. 3+005 - RELAZIONE DI CALCOLO SPALLE

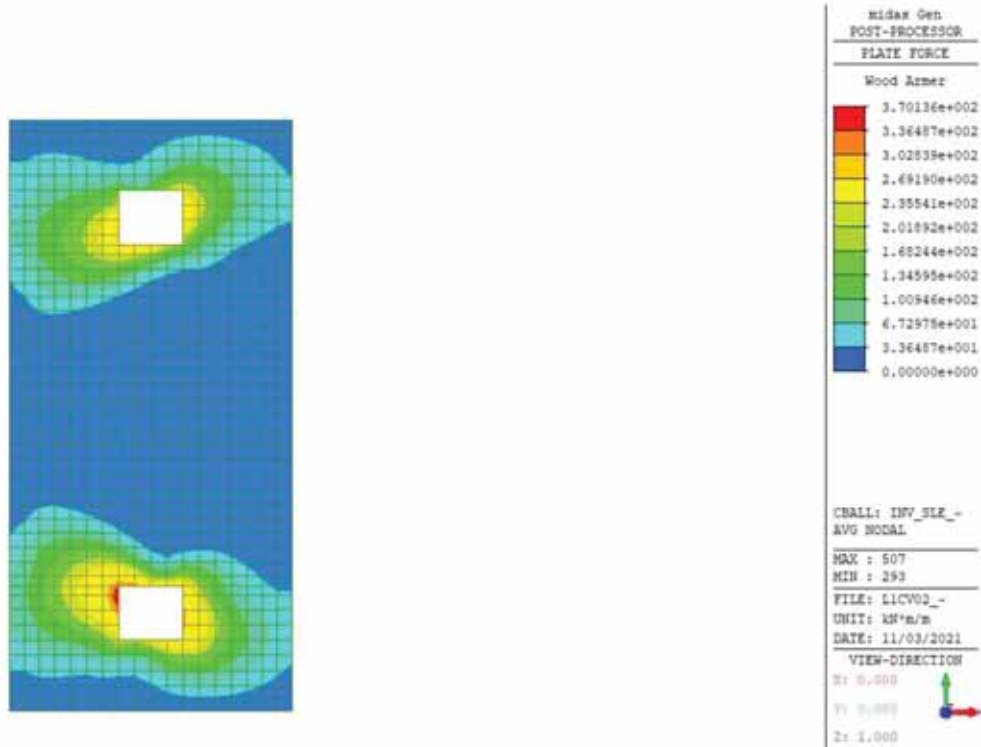

Figura 29 – Momenti flettenti dir. 2 – Involuppo combinazioni SLE Frequenti

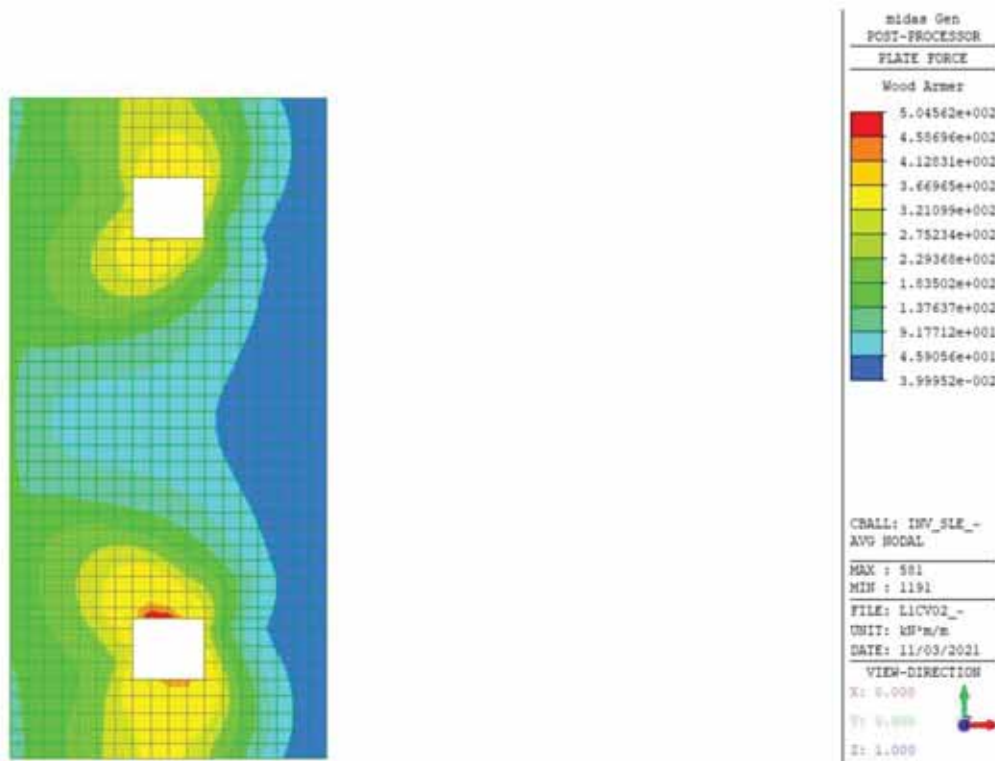

Figura 30 – Momenti flettenti dir. 1 – Involuppo combinazioni SLE Quasi Permanente

LOTTO 1 – CAVALCAVIA AL KM. 3+005 - RELAZIONE DI CALCOLO SPALLE

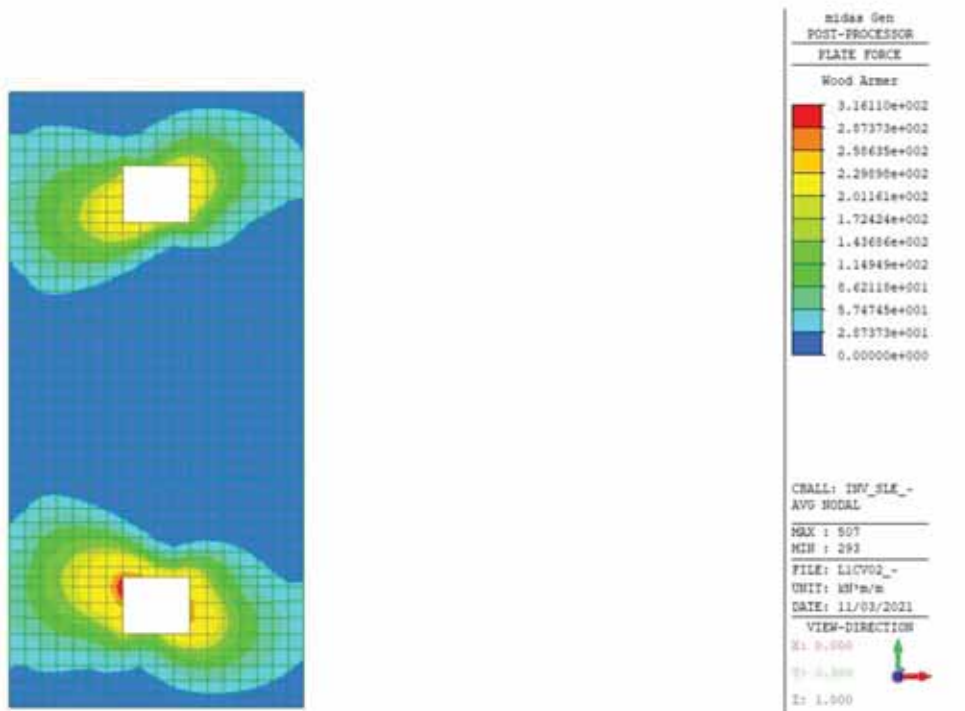

Figura 31 – Momenti flettenti dir. 2 – Involuppo combinazioni SLE Quasi Permanente

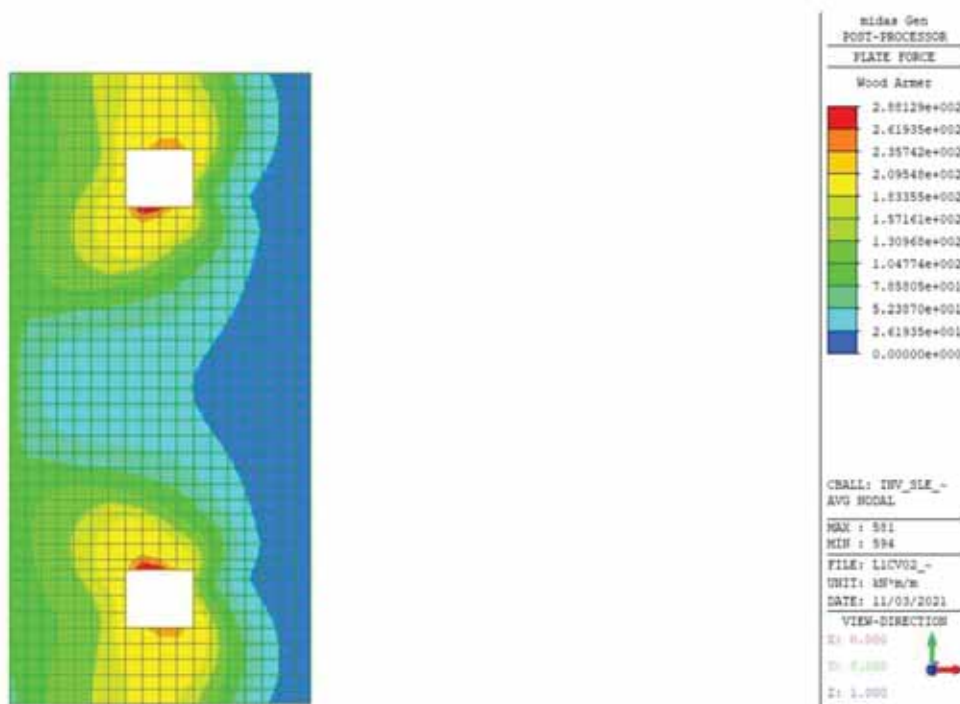
LOTTO 1 – CAVALCAVIA AL KM. 3+005 - RELAZIONE DI CALCOLO SPALLE

RIEPILOGO SOLLECITAZIONI			RIEPILOGO ARMATURE			RIEPILOGO GEOMETRIA			RIEPILOGO MATERIALI		
	M	N	n°	φ (mm)	y	B =	100	cm	fck	33,2	N/mm <sup>2</sup>
	kNm	kN		(mm)	(cm)	H =	120	cm	Rck	40	N/mm <sup>2</sup>
SUUSLV	896,38	0,0							fcd =	18,81	
RARA	514,56	0,0	5	20	7				c	7	cm
FREQUENTE	504,56	0,0	1	0	0				fmax	20	mm
QUASI PERMANENTE	288,12	0,0	0	0	0				l	10	cm
			5	20	113				r'	0	cm
									fyk	450	N/mm <sup>2</sup>

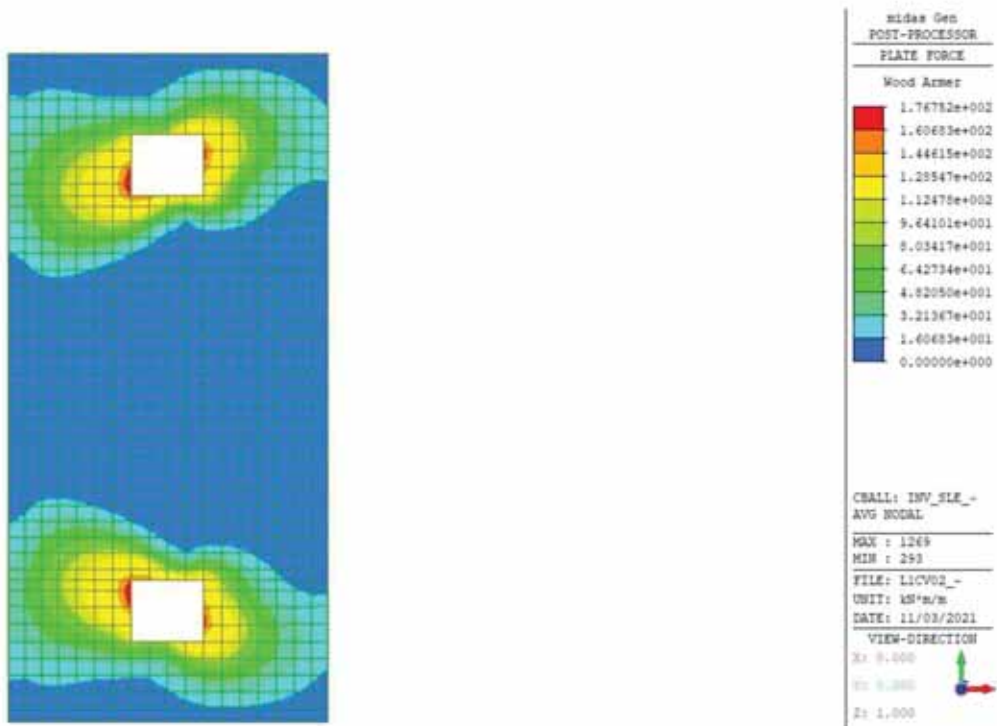
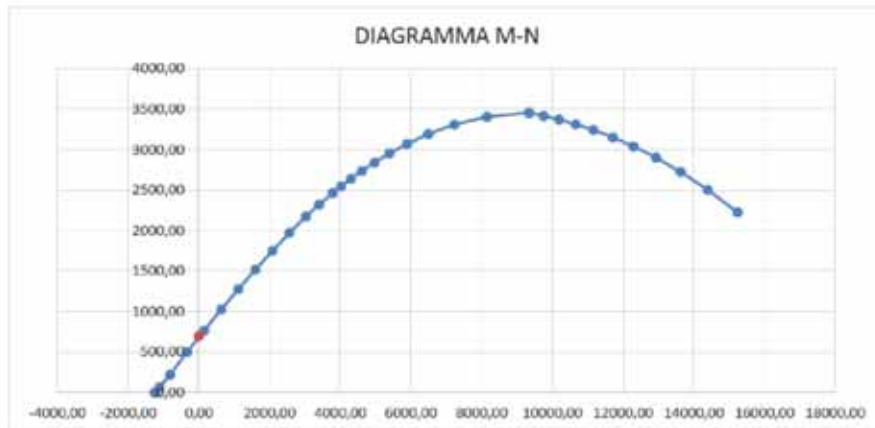

VERIFICHE TENSIONALI

RARA  
QUASI PERMANENTE

σc	σs	σcmax	σsmax
N/mm <sup>2</sup>	N/mm <sup>2</sup>	N/mm <sup>2</sup>	N/mm <sup>2</sup>
4,29	307,80	19,92	360,00
2,40		14,94	

VERIFICHE A FESSURAZIONE

QUASI PERMANENTE  
FREQUENTE

Wk	Mf	M	Wklim
mm	kNm	kNm	
0,1476	822,93	891,26	0,2 Ms < M1f
0,2585	822,93	891,26	0,3 Ms < M1f

VERIFICA TENSIONALI :

VERIFICA TENSIONALE COMBINAZIONE QUASI PERMANENTE :

M = 288,12 kNm

N = 0 kN

H/6 = 20,00 cm

B = 100 cm

H = 120 cm

Verifica:

n = 15

x = 19,53 cm

s-c = 2,40 N/mm<sup>2</sup>

s-a = -23,10 N/mm<sup>2</sup> (y = 7 cm: 5 f 20, Aa = 15,71 cm<sup>2</sup>, passo 20,0 cm)

s-a' = 172,35 N/mm<sup>2</sup> (y = 113 cm: 5 f 20, Aa''' = 15,71 cm<sup>2</sup>, passo 20,0 cm)

VERIFICA TENSIONALE COMBINAZIONE RARA :

$$M = 514,55 \text{ kNm}$$

$$N = 0 \text{ kN}$$

$$H/6 = 20,00 \text{ cm}$$

$$B = 100 \text{ cm}$$

$$H = 120 \text{ cm}$$

Verifica:

$$n = 15$$

$$x = 19,53 \text{ cm}$$

$$s-c = 4,29 \text{ N/mm}^2$$

$$s-a = -41,26 \text{ N/mm}^2 \text{ (} y = 7 \text{ cm: } 5 \text{ f } 20, A_a = 15,71 \text{ cm}^2, \text{ passo } 20,0 \text{ cm)}$$

$$s-a' = 307,80 \text{ N/mm}^2 \text{ (} y = 113 \text{ cm: } 5 \text{ f } 20, A_a''' = 15,71 \text{ cm}^2, \text{ passo } 20,0 \text{ cm)}$$

VERIFICA A FESSURAZIONE :

VERIFICA A FESSURAZIONE COMBINAZIONE QUASI PERMANENTE :

$$M = 288,12 \text{ kNm}$$

$$N = 0 \text{ kNm}$$

$$R_{ck} = 40 \text{ N/mm}^2$$

$$f_{ctm} = 3,16 \text{ N/mm}^2 \text{ (} 0,27 \times R_{ck}^{2/3} \text{)}$$

$$B = 100 \text{ cm (larghezza sezione)}$$

$$H = 120 \text{ cm (altezza sezione)}$$

$$y = 7 \text{ cm (posizione di armatura)}$$

$$A_a = 15,71 \text{ cm}^2 \text{ (} n_i \text{ } 5 \text{ f } 20 \text{ passo } 20 \text{ cm)}$$

$$y' = 113 \text{ cm (posizione di armatura)}$$

$$A_a' = 15,71 \text{ cm}^2 \text{ (} n_i \text{ } 5 \text{ f } 20 \text{ passo } 20 \text{ cm)}$$

STADIO NON FESSURATO

$$n = 15 \text{ (coeff. omogeneizzazione)}$$

$$J_{id}(I) = 15 \ 635 \ 463 \text{ cm}^4$$

$$A_{id} = 12 \ 440 \text{ cm}^2$$

$$x(I) = 60,000 \text{ cm (asse neutro stato I, dal lembo compresso)}$$

$$M = 691,26 \text{ kNm (Momento di formazione fessura } f_{cfk} = 0,7 \times 1,2 \times f_{ctm} \text{)}$$

$$M_f = 822,93 \text{ kNm (Momento di fessurazione } f_{ctm} \text{)}$$

**Momento d'esercizio inferiore al momento di fessurazione quindi non serve calcolare l'ampiezza delle fessure.**

---

LOTTO 1 – CAVALCAVIA AL KM. 3+005 - RELAZIONE DI CALCOLO SPALLE

VERIFICA A FESSURAZIONE COMBINAZIONE FREQUENTE :

$$M = 504,56 \text{ kNm}$$

$$N = 0 \text{ kNm}$$

$$R_{ck} = 40 \text{ N/mm}^2$$

$$f_{ctm} = 3,16 \text{ N/mm}^2 (0,27 \times R_{ck}^{2/3})$$

$$B = 100 \text{ cm (larghezza sezione)}$$

$$H = 120 \text{ cm (altezza sezione)}$$

$$y = 7 \text{ cm (posizione di armatura)}$$

$$A_a = 15,71 \text{ cm}^2 (n_i \text{ 5 f 20 passo 20 cm})$$

$$y' = 113 \text{ cm (posizione di armatura)}$$

$$A_{a'} = 15,71 \text{ cm}^2 (n_i \text{ 5 f 20 passo 20 cm})$$

STADIO NON FESSURATO

$$n = 15 \text{ (coeff. omogeneizzazione)}$$

$$J_{id(I)} = 15 \text{ 635 463 cm}^4$$

$$A_{id} = 12 \text{ 440 cm}^2$$

$$x(I) = 60,000 \text{ cm (asse neutro stato I, dal lembo compresso)}$$

$$M = 691,26 \text{ kNm (Momento di formazione fessura } f_{cfk} = 0,7 \times 1,2 \times f_{ctm})$$

$$M_f = 822,93 \text{ kNm (Momento di fessurazione } f_{ctm})$$

**Momento d'esercizio inferiore al momento di fessurazione quindi non serve calcolare l'ampiezza delle fessure.**

10.4.2 VERIFICA A TAGLIO

Si riportano a seguire le sollecitazioni taglianti.



Figura 32 – Taglio dir. 1 – Involuppo combinazioni SLU e SLV



Figura 33 – Taglio dir. 2 – Involuppo combinazioni SLU e SLV

**VERIFICA A TAGLIO DELLA SEZIONE IN C.A. SECONDO NTC 14/01/2008**

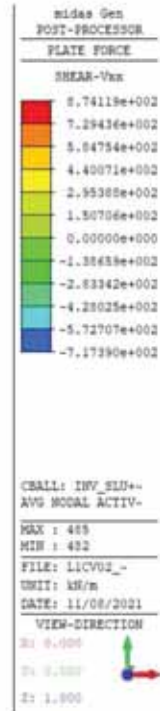
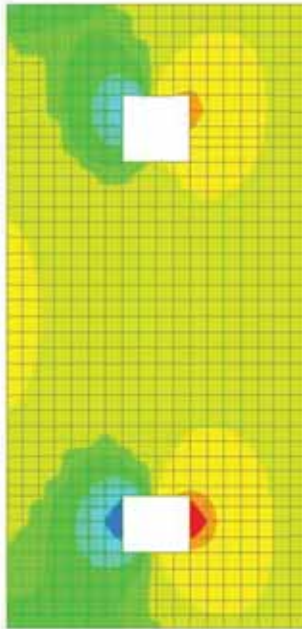
• **Caratteristiche della sezione**

$b_w = 1000$ mm larghezza	$f_{yk} = 450$ MPa	resist. caratteristica
$h = 1200$ mm altezza	$g_s = 1,15$	coeff. sicurezza
$c = 70$ mm copriferro	$f_{yd} = 391,3$ MPa	resist. di calcolo
$f_{ck} = 32$ MPa	resist. caratteristica	
$g_c = 1,50$	coeff. sicurezza	
$a_{cc} = 0,85$	coeff. riduttivo	
$d = 1130$ mm altezza utile		
$f_{cd} = 18,13$ MPa	resist. di calcolo	

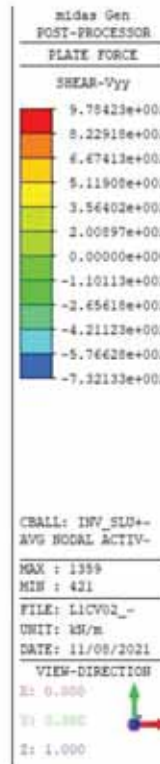
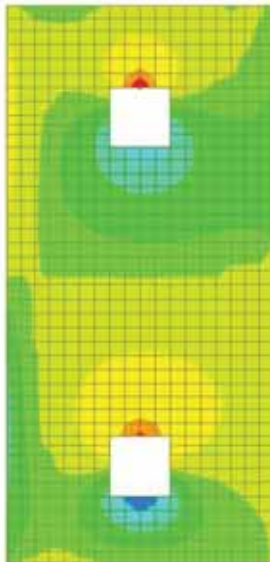
Armadura longitudinale tesa:

$A_{s1,1} = 5 \text{ } \emptyset 20$	= 15,71	cm <sup>2</sup>
$A_{s1,2} = 0 \text{ } \emptyset 20$	= 0,00	cm <sup>2</sup>
$A_{s1,3} = 0 \text{ } \emptyset 0$	= 0,00	cm <sup>2</sup>
	15,71	cm <sup>2</sup>

• **Sollecitazioni (compressione<0, trazione>0, taglio in valore assoluto)**

$N_{ed} = 0,0$  kN       $V_{ed} = 978,42$  kN

• **Elementi senza armature trasversali resistenti a taglio**

$k = 1 + (200/d)^{1/2} < 2$        $k = 1,421 < 2$   
 $n_{min} = 0,035 k^{3/2} f_{ck}^{1/2}$        $n_{min} = 0,335$   
 $r_1 = A_{sv} / (b_w \times d) < 0,02$        $r_1 = 0,001 < 0,02$   
 $\sigma_{cp} = N_{Ed} / A_c < 0,2 f_{cd}$        $\sigma_{cp} = 0,00$  MPa < 0,2 fcd

$(0,18 \times k \times (100 \times r_1 \times f_{ck})^{1/3} / g_c + 0,15 \times s_{cp}) \times b_w \times d = 316,8$  kN  
 $(n_{min} + 0,15 \times s_{cp}) \times b_w \times d = 378,9$  kN       $V_{Rd} = 378,9$  kN

**la sezione NON è verificata in assenza di armature per il taglio**

• **Elementi con armature trasversali resistenti a taglio**

$q = 22,0$  ° inclinaz. bielle cls      angolo ammissibile  
 $a = 90,0$  ° inclinaz. staffe

Armadura a taglio (staffatura):

$A_{sw}/s =$  staffe  $\emptyset 16$  mm con n° bracci (trasv)      2      passo      40      cm      = 0,101 cm<sup>2</sup>/cm

$V_{Rsd} = 0,90 \times d \times (A_{sw}/s) \times f_{yd} \times (\cotga + \cotgq) \times \text{sena}$        $V_{Rsd} = 990,2$  kN

$f'_{cd} = 9,07$  MPa resist. di calcolo ridotta

$a_c = 1,000$  coeff. maggiorativo

$V_{Rcd} = 0,90 \times d \times b_w \times a_c \times f'_{cd} \times (\cotga + \cotgq) / (1 + \cotg^2 a)$        $V_{Rcd} = 3202,6$  kN

$V_{Rd} = \min(V_{Rcd}, V_{Rsd})$        $V_{Rd} = 990,2 > 978,4$  kN      c.s. = 1,01

**la sezione armata a taglio risulta verificata.**

**Si dispongono armature a taglio pari a  $\phi 16$  40x40**



## 10.5 VERIFICA DELLA SOLETTA DI TRANSIZIONE

Di seguito si riporta la verifica della soletta di transizione.

### 10.5.1 CARICHI APPLICATI

- **Peso proprio**  
Il programma in automatico considera il peso delle strutture;
- **Carico Permanente portato**  
H ricoprimento (Valore medio) = 0.70m  
 $\gamma = 20 \text{ kN/m}^3$   
H pavimentazione = 0.11m  
 $\gamma = 24 \text{ kN/m}^3$

Carico Permanente Portato =  $16.64 \text{ kN/m}^2$

- **Carichi Mobili**  
E' stato considerato un carico mobile distribuito pari a  $20 \text{ kN/m}^2$  (diviso e applicato su due carreggiate separate) ed un carico dovuto all'urto del veicolo applicato, così come prescritto nelle Norme Tecniche per le Costruzioni 2008, al punto 5.1.3.10, considerando una ripartizione a 45 gradi verticali in modo da applicarlo come carico distribuito in termini di taglio e momento torcente alla testa di sostegno.  
Considerando quindi un'altezza di applicazione pari a 1.00 m, e una larghezza di distribuzione in testa pari a 0.5m ne deriva una ripartizione dei carichi sulla testa dei muri proporzionale a una lunghezza pari a 2.5m.



Figura 34 – Carpenteria Soletta di transizione



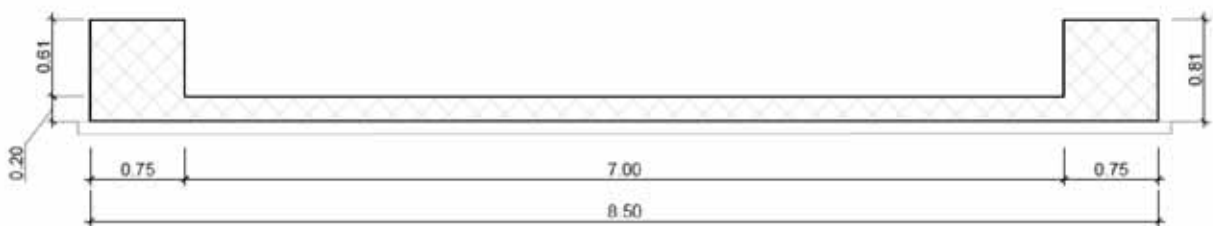

LOTTO 1 – CAVALCAVIA AL KM. 3+005 - RELAZIONE DI CALCOLO SPALLE

10.5.2 VERIFICA A FLESSIONE

RIEPILOGO SOLLECITAZIONI			RIEPILOGO ARMATURE			RIEPILOGO GEOMETRIA			RIEPILOGO MATERIALI		
	M	N	n°	φ (mm)	y	B =	100	cm	fck	33,2	N/mm <sup>2</sup>
	kNm	kN		(mm)	(cm)	H =	20	cm	Rck	40	N/mm <sup>2</sup>
SLU/SLV	121,44	0,0							fcd =	18,81	
RARA	82,45	0,0	5	20	4				c	4	cm
FREQUENTE	82,45	0,0	1	0	0				fmax	16	mm
QUASI PERMANENTE	82,45	0,0	5	20	16				i	10	cm
			5	20	16				i'	0	cm
									fyk	450	N/mm <sup>2</sup>

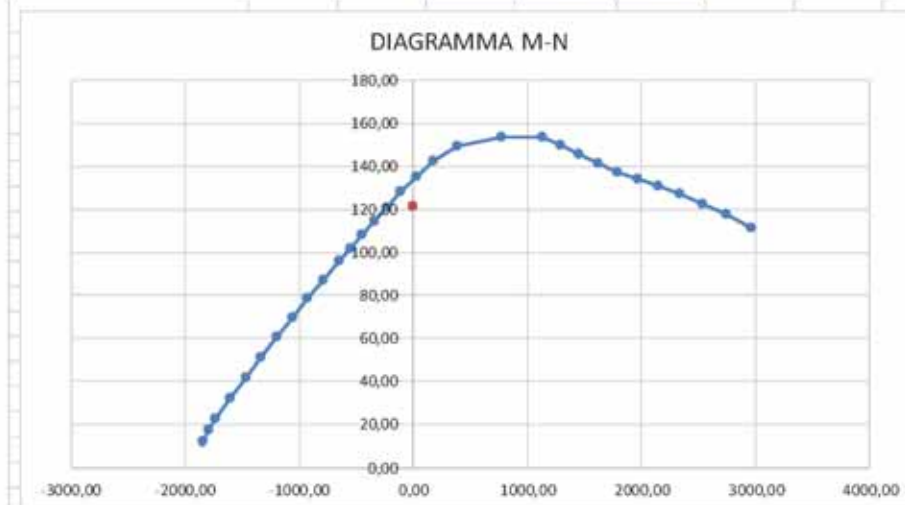

		σc	σs	σcmax	σsmax
		N/mm <sup>2</sup>	N/mm <sup>2</sup>	N/mm <sup>2</sup>	N/mm <sup>2</sup>
VERIFICHE TENSIONALI	RARA	12,55	200,42	19,92	360,00
	QUASI PERMANENTE	12,55		14,94	

		Wk	Mf	M	Wlim	
		mm	kNm	kNm		
VERIFICHE A FESSURAZIONE	QUASI PERMANENTE	0,1111	29,83	25,05	0,2	Controllo Wk
	FREQUENTE	0,1111	29,83	25,05	0,3	Controllo Wk

VERIFICA TENSIONALI :

VERIFICA TENSIONALE COMBINAZIONE QUASI PERMANENTE :

M = 82,45 kNm

N = 0 kN

H/6 = 3,33 cm

B = 100 cm

H = 20 cm

LOTTO 1 – CAVALCAVIA AL KM. 3+005 - RELAZIONE DI CALCOLO SPALLE

Verifica:

$$n = 15$$

$$x = 7,75 \text{ cm}$$

$$s-c = 12,55 \text{ N/mm}^2$$

$$s-a = -91,13 \text{ N/mm}^2 \text{ (} y = 4 \text{ cm: } 5 \text{ f } 20, Aa = 15,71 \text{ cm}^2, \text{ passo } 20,0 \text{ cm)}$$

$$s-a' = 200,42 \text{ N/mm}^2 \text{ (} y = 16 \text{ cm: } 5 \text{ f } 20, Aa' = 15,71 \text{ cm}^2, \text{ passo } 20,0 \text{ cm)}$$

$$s-a'' = 200,42 \text{ N/mm}^2 \text{ (} y = 16 \text{ cm: } 5 \text{ f } 20, Aa'' = 15,71 \text{ cm}^2, \text{ passo } 20,0 \text{ cm)}$$

VERIFICA TENSIONALE COMBINAZIONE RARA :

$$M = 82,45 \text{ kNm}$$

$$N = 0 \text{ kN}$$

$$H/6 = 3,33 \text{ cm}$$

$$B = 100 \text{ cm}$$

$$H = 20 \text{ cm}$$

Verifica:

$$n = 15$$

$$x = 7,75 \text{ cm}$$

$$s-c = 12,55 \text{ N/mm}^2$$

$$s-a = -91,13 \text{ N/mm}^2 \text{ (} y = 4 \text{ cm: } 5 \text{ f } 20, Aa = 15,71 \text{ cm}^2, \text{ passo } 20,0 \text{ cm)}$$

$$s-a' = 200,42 \text{ N/mm}^2 \text{ (} y = 16 \text{ cm: } 5 \text{ f } 20, Aa' = 15,71 \text{ cm}^2, \text{ passo } 20,0 \text{ cm)}$$

$$s-a'' = 200,42 \text{ N/mm}^2 \text{ (} y = 16 \text{ cm: } 5 \text{ f } 20, Aa'' = 15,71 \text{ cm}^2, \text{ passo } 20,0 \text{ cm)}$$

VERIFICA A FESSURAZIONE :

VERIFICA A FESSURAZIONE COMBINAZIONE QUASI PERMANENTE :

$$M = 82,45 \text{ kNm}$$

$$N = 0 \text{ kNm}$$

$$Rck = 40 \text{ N/mm}^2$$

$$fctm = 3,16 \text{ N/mm}^2 \text{ (} 0,27 \times Rck^{2/3} \text{)}$$

$$B = 100 \text{ cm (larghezza sezione)}$$

$$H = 20 \text{ cm (altezza sezione)}$$

$$y = 4 \text{ cm (posizione di armatura)}$$

$$Aa = 15,71 \text{ cm}^2 \text{ (} n_i \text{ } 5 \text{ f } 20 \text{ passo } 20 \text{ cm)}$$

$$y' = 16 \text{ cm (posizione di armatura)}$$

$$Aa' = 15,71 \text{ cm}^2 \text{ (} n_i \text{ } 5 \text{ f } 20 \text{ passo } 10 \text{ cm)}$$

$$y'' = 16 \text{ cm (posizione di armatura)}$$

$$Aa'' = 15,71 \text{ cm}^2 \text{ (} n_i \text{ } 5 \text{ f } 20 \text{ passo } 20 \text{ cm)}$$

LOTTO 1 – CAVALCAVIA AL KM. 3+005 - RELAZIONE DI CALCOLO SPALLE

STADIO NON FESSURATO

$n = 15$  (coeff. omogeneizzazione)

$J_{id(I)} = 89\,763\text{ cm}^4$

$A_{id} = 2\,660\text{ cm}^2$

$x(I) = 10,496\text{ cm}$  (asse neutro stato I, dal lembo compresso)

$M = 25,05\text{ kNm}$  (Momento di formazione fessura  $f_{ck} = 0,7 \times 1,2 \times f_{ctm}$ )

$M_f = 29,83\text{ kNm}$  (Momento di fessurazione  $f_{ctm}$ )

STADIO FESSURATO (II)

$n = 15$  (coeff. omogeneizzazione)

$x(II) = 7,8\text{ cm}$  (asse neutro stato II)

$J_{id(II)} = 50\,903\text{ cm}^2$

$s_s = 200,42\text{ N/mm}^2$  (M,N)

$e_s = 0,000954$

Geometria tirante ideale

$b = 100\text{ cm}$

$h' = 16,8\text{ cm}$  ( $c + f/2 + i' + 7,5 \times f$ )

$A_s = 31,42\text{ cm}^2$

$A_c = 1680,00\text{ cm}^2$

$A_s/A_c = 0,0187$

Distanza media fessure:

$c = 4\text{ cm}$  (copriferro, da estradosso cls ad estradosso barra)

$i = 10,0\text{ cm}$  (interasse ferri in orizzontali)

$i' = 0\text{ cm}$  (interasse ferri verticale, nel caso di due strati di barre)

$f_{\max} = 16\text{ mm}$  diametro massimo barre

$r = 0,0187$  ( $A_s/A_c$  tirante ideale)

$k_1 = 0,4$  (barre a.m.)

$k_2 = 0,029$  ( $0,25 \times [1 - h'/(2 \times (H - x_1))]$ )

$s_m = 10,99\text{ cm}$  ( $2 \times (c + i/10) + k_1 \times k_2 \times f/r$ )

Deformazione media:

$b_1 = 1$  (barre a.m.)

$b_2 = 0,5$  (carichi di lunga durata o numerosi cicli di carico)

$s_{sr} = 72,50\text{ N/mm}^2$  (stato II,  $M_f$ )

$s_{ss} = 200,42\text{ N/mm}^2$  (stato II, Magente)

$e_{sm} = 0,000892$  ( $s_s/E_s \times (1 - b_1 \times b_2 \times (s_{sr}/s_s)^2)$ )

LOTTO 1 – CAVALCAVIA AL KM. 3+005 - RELAZIONE DI CALCOLO SPALLE

Ampiezza teorica di fessura:

$$w_k = 0,167 \text{ mm (1,7xesmxsm)}$$

VERIFICA A FESSURAZIONE COMBINAZIONE FREQUENTE :

$$M = 82,45 \text{ kNm}$$

$$N = 0 \text{ kNm}$$

$$R_{ck} = 40 \text{ N/mm}^2$$

$$f_{ctm} = 3,16 \text{ N/mm}^2 (0,27 \times R_{ck}^{2/3})$$

$$B = 100 \text{ cm (larghezza sezione)}$$

$$H = 20 \text{ cm (altezza sezione)}$$

$$y = 4 \text{ cm (posizione di armatura)}$$

$$A_a = 15,71 \text{ cm}^2 (n_i \ 5 \ f \ 20 \ \text{passo} \ 20 \ \text{cm})$$

$$y' = 16 \text{ cm (posizione di armatura)}$$

$$A_a' = 15,71 \text{ cm}^2 (n_i \ 5 \ f \ 20 \ \text{passo} \ 10 \ \text{cm})$$

$$y'' = 16 \text{ cm (posizione di armatura)}$$

$$A_a'' = 15,71 \text{ cm}^2 (n_i \ 5 \ f \ 20 \ \text{passo} \ 20 \ \text{cm})$$

STADIO NON FESSURATO

$$n = 15 \text{ (coeff. omogeneizzazione)}$$

$$J_{id(I)} = 89 \ 763 \text{ cm}^4$$

$$A_{id} = 2 \ 660 \text{ cm}^2$$

$$x(I) = 10,496 \text{ cm (asse neutro stato I, dal lembo compresso)}$$

$$M = 25,05 \text{ kNm (Momento di formazione fessura } f_{ck} = 0,7 \times 1,2 \times f_{ctm})$$

$$M_f = 29,83 \text{ kNm (Momento di fessurazione } f_{ctm})$$

STADIO FESSURATO (II)

$$n = 15 \text{ (coeff. omogeneizzazione)}$$

$$x(II) = 7,8 \text{ cm (asse neutro stato II)}$$

$$J_{id(II)} = 50 \ 903 \text{ cm}^2$$

$$s = 200,42 \text{ N/mm}^2 (M, N)$$

$$e = 0,000954$$

Geometria tirante ideale

$$b = 100 \text{ cm}$$

$$h' = 16,8 \text{ cm (} c + f/2 + i' + 7,5 \times f)$$

$$A_s = 31,42 \text{ cm}^2$$

$$A_c = 1680,00 \text{ cm}^2$$

$$A_s/A_c = 0,0187$$

---

LOTTO 1 – CAVALCAVIA AL KM. 3+005 - RELAZIONE DI CALCOLO SPALLE

Distanza media fessure:

$c = 4$  cm (copriferro, da estradosso cls ad estradosso barra)

$i = 10,0$  cm (interasse ferri in orizzontali)

$i' = 0$  cm (interasse ferri verticale, nel caso di due strati di barre)

$f_{max} = 16$  mm diametro massimo barre

$r = 0,0187$  (As/Ac tirante ideale)

$k_1 = 0,4$  (barre a.m.)

$k_2 = 0,029$  ( $0,25x[1-h'/(2x(H-x1))]$ )

$s_m = 10,99$  cm ( $2x(c+i/10)+k_1xk_2xf/r$ )

Deformazione media:

$b_1 = 1$  (barre a.m.)

$b_2 = 0,5$  (carichi di lunga durata o numerosi cicli di carico)

$s_{sr} = 72,50$  N/mm<sup>2</sup> (stato II, Mf)

$s_{ss} = 200,42$  N/mm<sup>2</sup> (stato II, Magente)

$e_{sm} = 0,000892$  ( $ss/Esx(1-b_1xb_2x(ssr/ss)^2)$ )

Ampiezza teorica di fessura:

$w_k = 0,167$  mm ( $1,7xesmxsm$ )





10.6 DIAGRAMMI DEI MICROPALI



Figura 39 – Momenti flettenti Myz – Involuppo combinazioni SLU e SLV



Figura 40 – Taglio Fyz – Involuppo combinazioni SLU e SLV

LOTTO 1 – CAVALCAVIA AL KM. 3+005 - RELAZIONE DI CALCOLO SPALLE

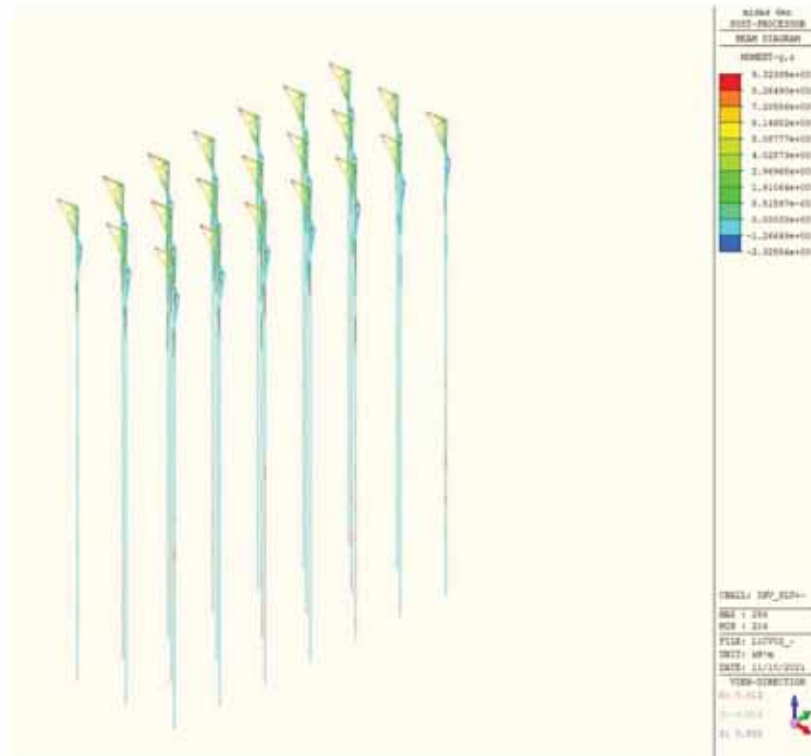

Figura 41 – Azione assiale Fx – Involuppo combinazioni SLU e SLV

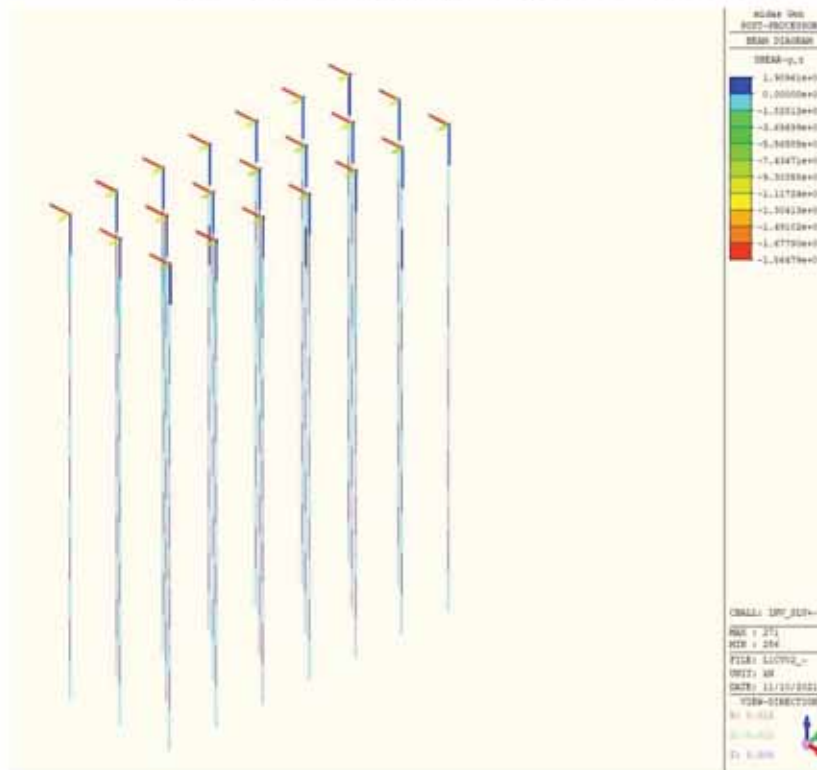

Figura 42 – Momenti flettenti M<sub>yz</sub> – Involuppo combinazioni SLE Frequenti

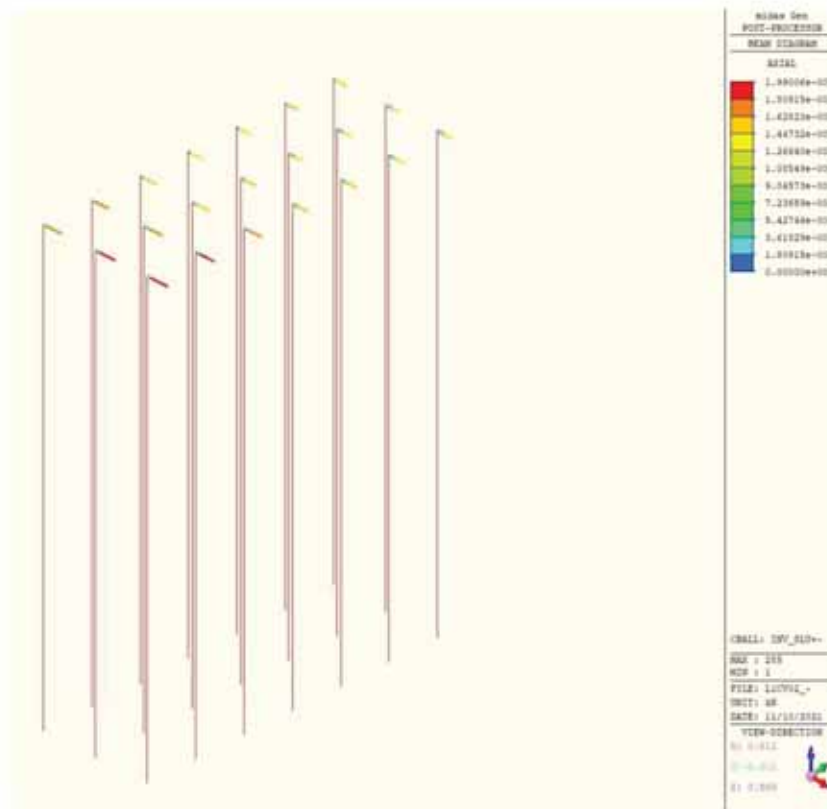

LOTTO 1 – CAVALCAVIA AL KM. 3+005 - RELAZIONE DI CALCOLO SPALLE

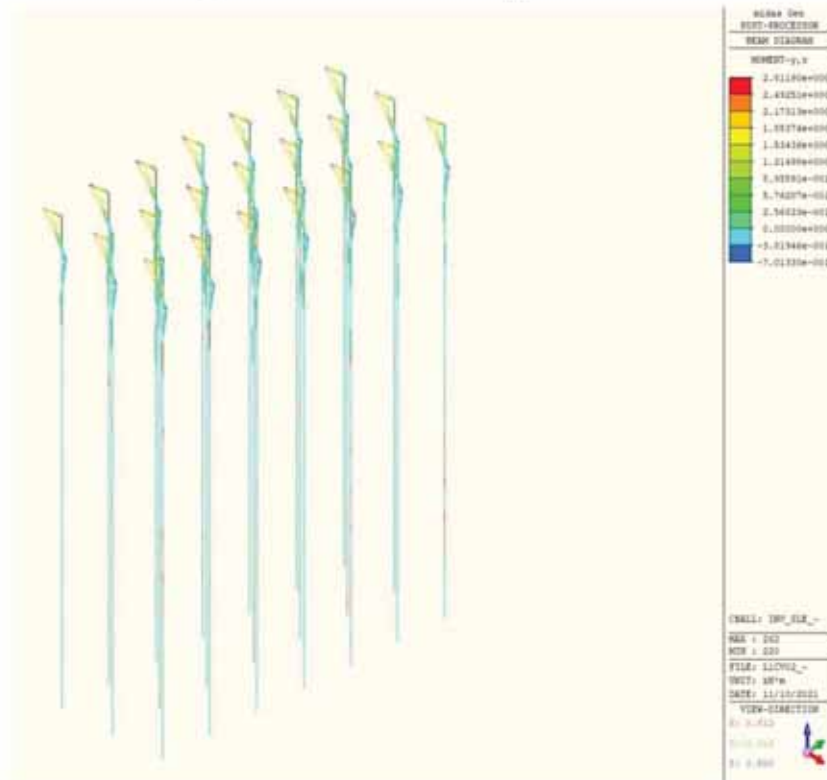

Figura 45 – Momenti flettenti Myz – Involuppo combinazioni SLE Rare



Figura 46 – Taglio Fyz – Involuppo combinazioni SLE Rare

LOTTO 1 – CAVALCAVIA AL KM. 3+005 - RELAZIONE DI CALCOLO SPALLE

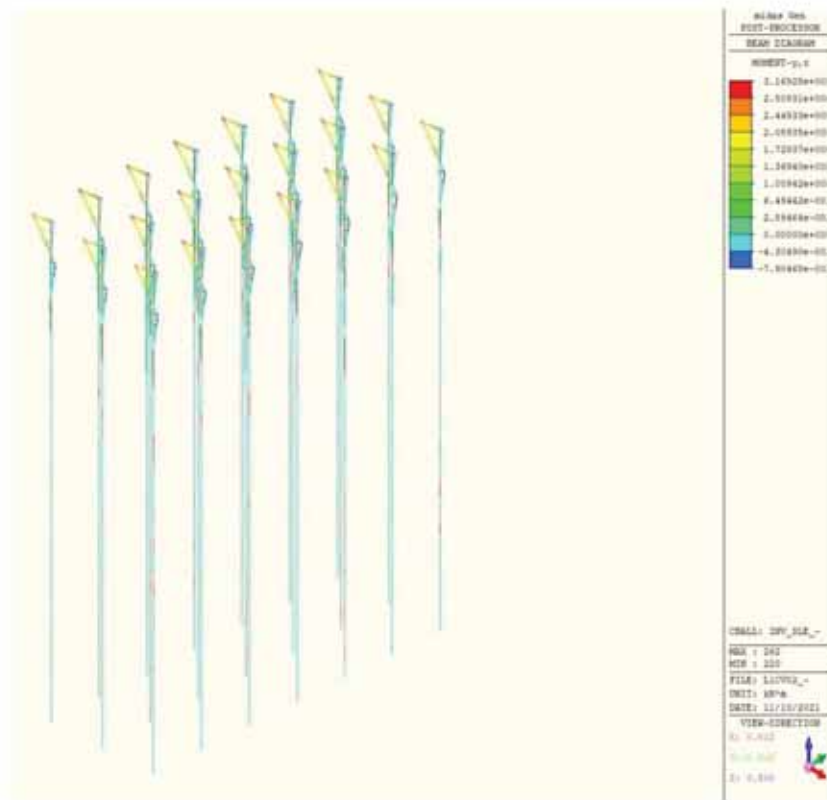

Figura 47 – Azione assiale Fx – Involuppo combinazioni SLE Rare

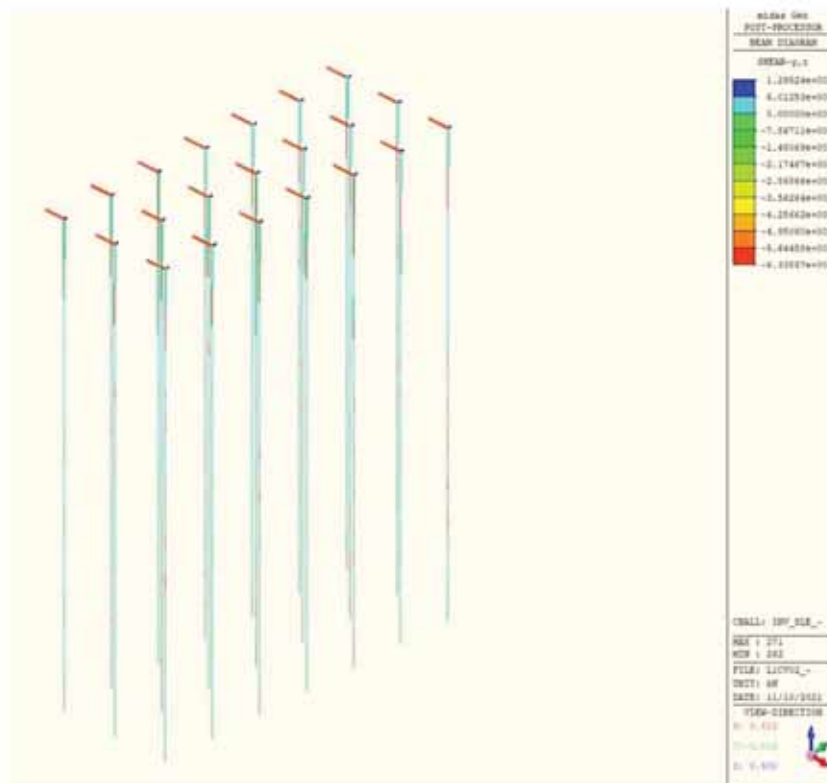

Figura 48 – Momenti flettenti Myz – Involuppo combinazioni SLE Quasi Permanente

LOTTO 1 – CAVALCAVIA AL KM. 3+005 - RELAZIONE DI CALCOLO SPALLE

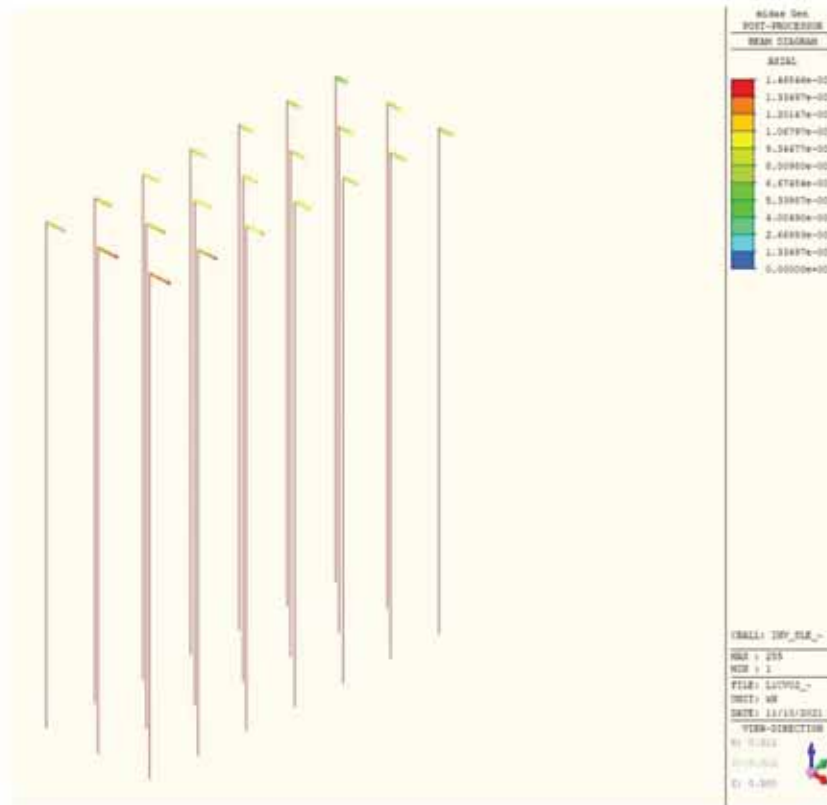

Figura 49 – Taglio Fyz – Involuppo combinazioni SLE Quasi Permanente

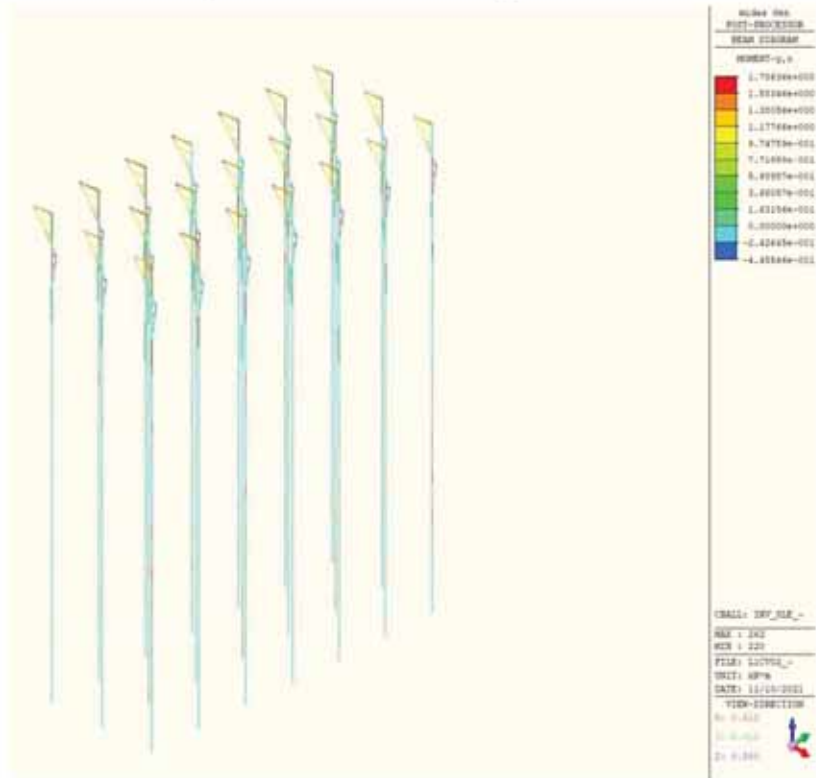

Figura 50 – Azione assiale Fx – Involuppo combinazioni SLE Quasi Permanente

## 11 VERIFICA DELLE STRUTTURE – SPALLA B

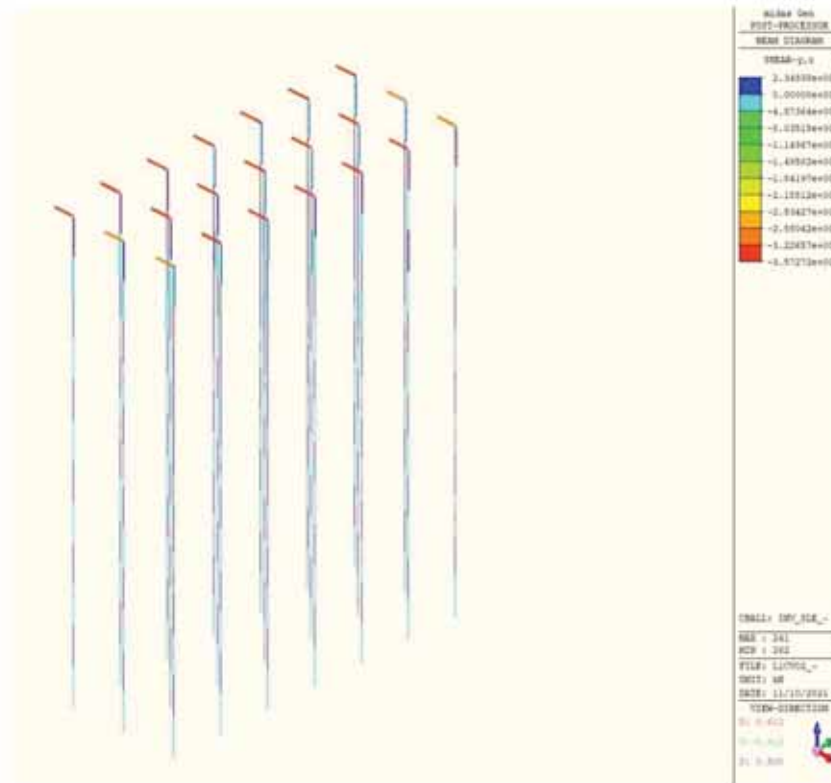
### 11.1 MODELLO DI CALCOLO

Le strutture della spalla e dei pali di fondazioni sono stati modellati come segue:

- elevazioni spalla: elementi plate;
- setti: elementi plate;
- baggioli: elementi rigid link;
- rigidità del terreno: face support, winkler NL (compression only)



Figura S1 – SPALLA B - Modello 3D



## 11.2 VERIFICA DEL PARAGHIAIA

### 11.2.1 VERIFICA A FLESSIONE

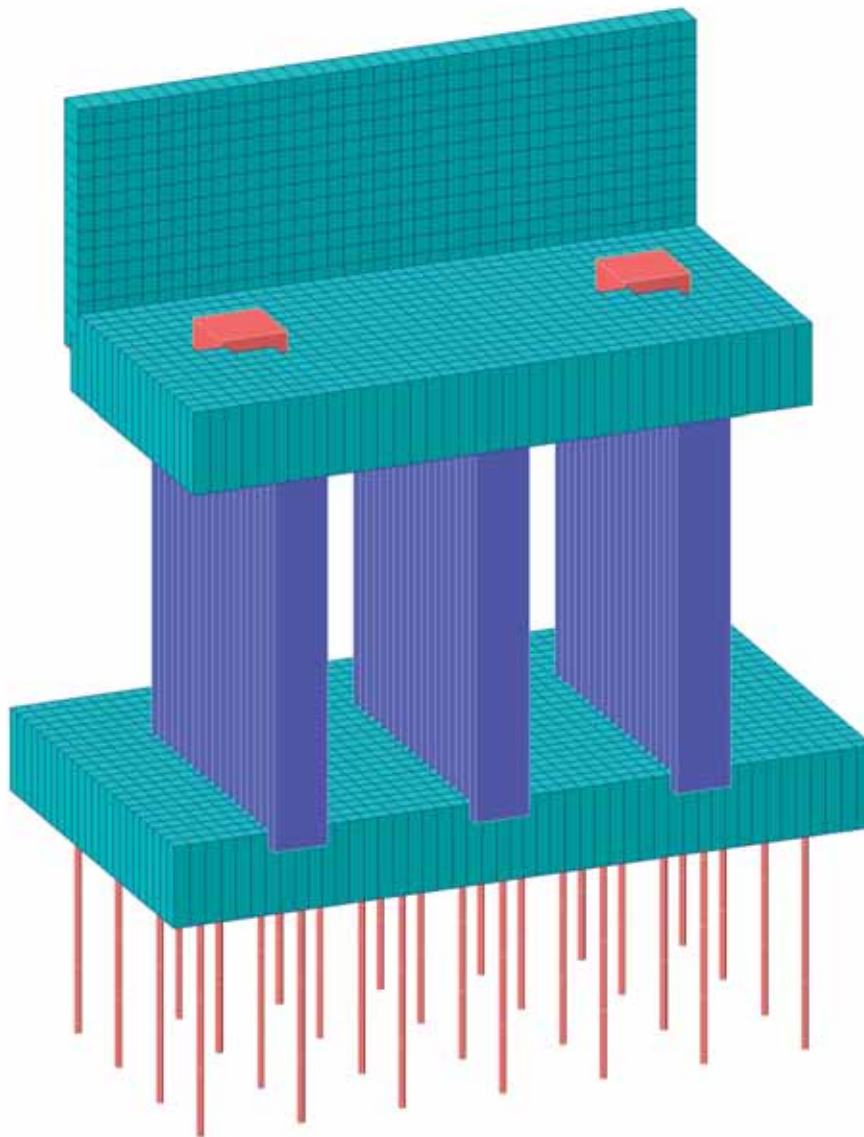
Per il calcolo dei muri paraghiaia si considera un'azione orizzontale longitudinale di frenamento, applicato alla testa del muro, di valore pari a  $0.6 \cdot Q_{1k}$ , concomitante con un carico verticale di  $Q_{1k}$ .

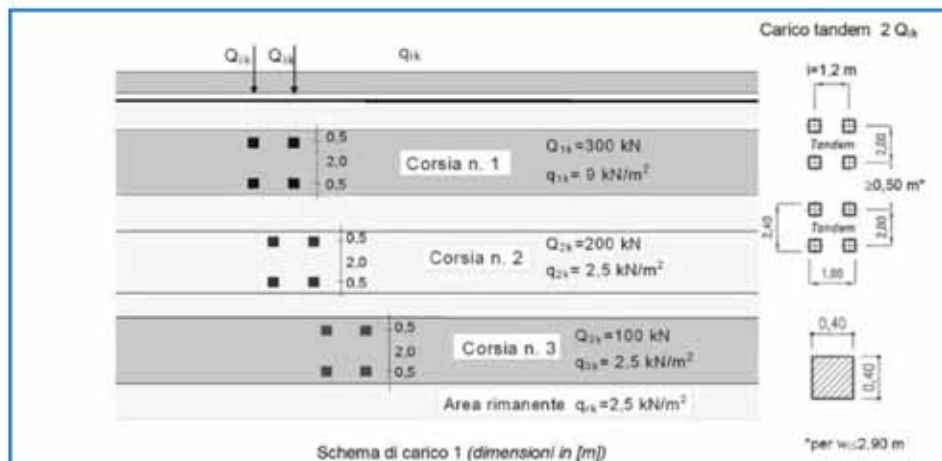
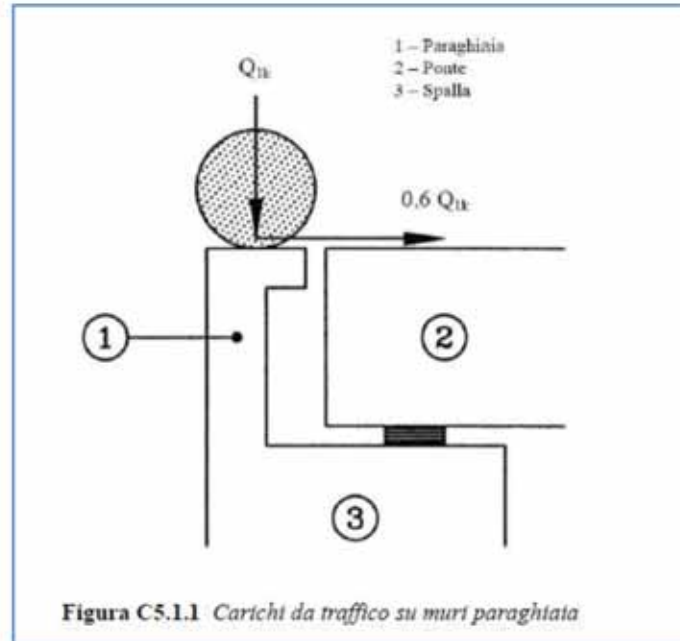

L'intensità dei carichi da applicare è riportata nella seguente tabella:

**Tabella 5.1.II - Intensità dei carichi  $Q_{1k}$  e  $q_{1k}$  per le diverse corsie**

Posizione	Carico asse $Q_{1k}$ [kN]	$q_{1k}$ [kN/m <sup>2</sup> ]
Corsia Numero 1	300	9,00
Corsia Numero 2	200	2,50
Corsia Numero 3	100	2,50
Altre corsie	0,00	2,50

LOTTO 1 – CAVALCAVIA AL KM. 3+005 - RELAZIONE DI CALCOLO SPALLE

Si esegue di seguito la verifica del dente superiore del paraghiaia adiacente al giunto.

Il carico Q1k è posto all'estremità della mensola in modo tale da massimizzare il momento flettente che ne deriva.

Si analizzano i momenti nella direzione 2 essendo quelli dimensionanti per la struttura in oggetto.

Si riportano a seguire le sollecitazioni sul paraghiaia di spessore sp.50cm.



Figura 52 – Momenti flettenti dir. 1 – Involuppo combinazioni SLU e SLV



Figura 53 – Momenti flettenti dir. 2 – Involuppo combinazioni SLU e SLV

LOTTO 1 – CAVALCAVIA AL KM. 3+005 - RELAZIONE DI CALCOLO SPALLE

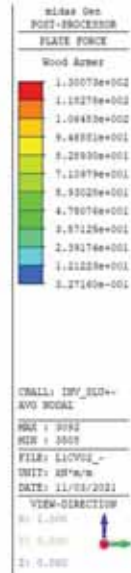
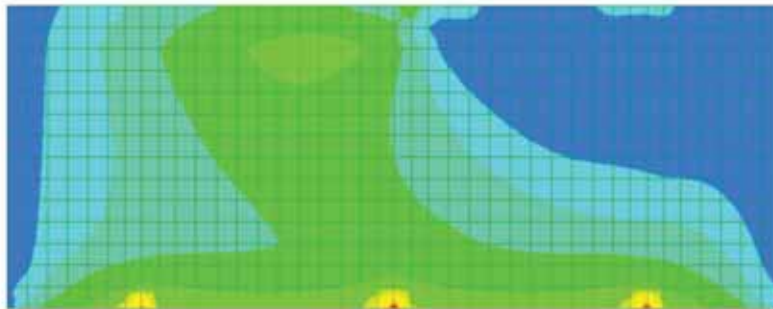

Figura 54 – Momenti flettenti dir. 1 – Involuppo combinazioni SLE Rare

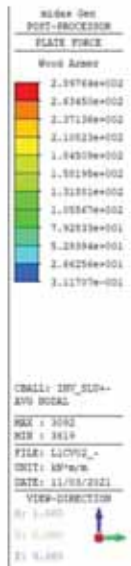
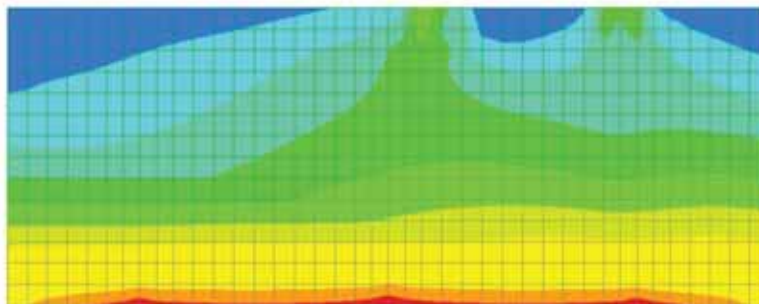

Figura 55 – Momenti flettenti dir. 2 – Involuppo combinazioni SLE Rare

LOTTO 1 – CAVALCAVIA AL KM. 3+005 - RELAZIONE DI CALCOLO SPALLE

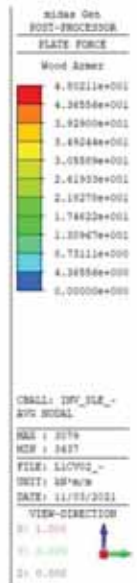
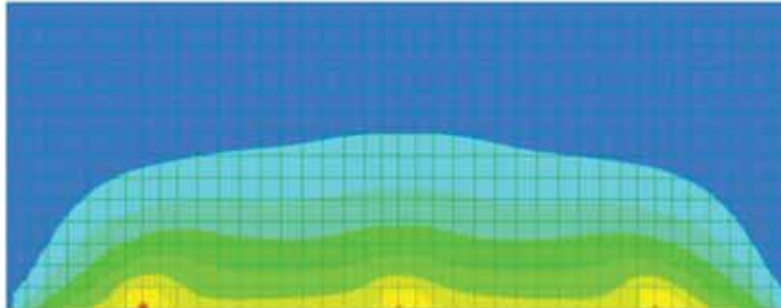

Figura 56 – Momenti flettenti dir. 1 – Involuppo combinazioni SLE Frequente

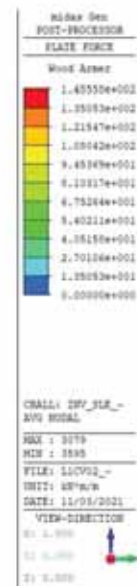
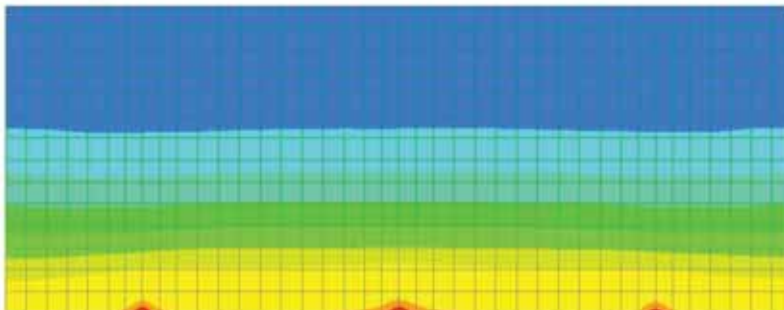

Figura 57 – Momenti flettenti dir. 2 – Involuppo combinazioni SLE Frequente

LOTTO 1 – CAVALCAVIA AL KM. 3+005 - RELAZIONE DI CALCOLO SPALLE

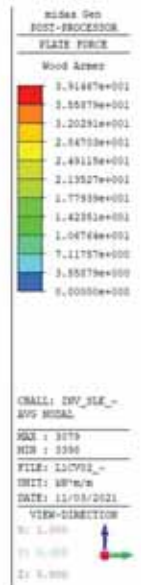
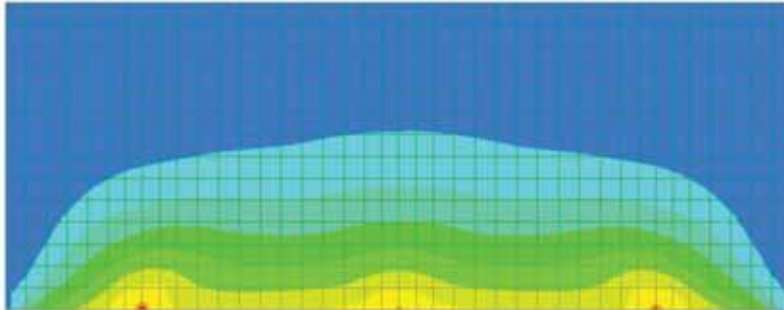

Figura 58 – Momenti flettenti dir. 1 – Involuppo combinazioni SLE Quasi Permanente

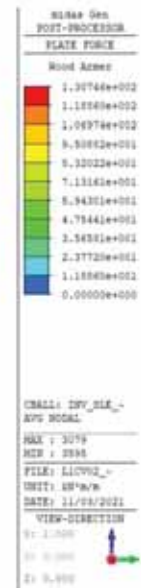
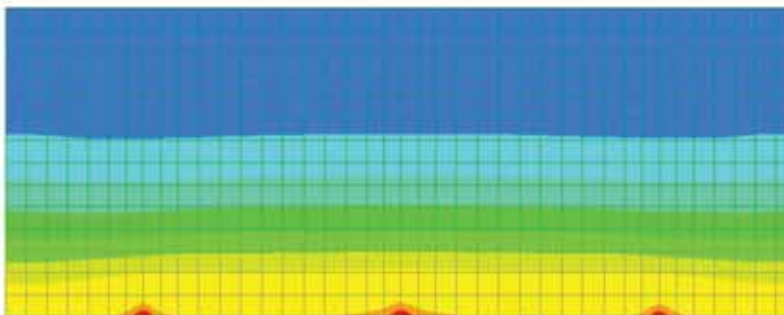

Figura 59 – Momenti flettenti dir. 2 – Involuppo combinazioni SLE Quasi Permanente

LOTTO 1 – CAVALCAVIA AL KM. 3+005 - RELAZIONE DI CALCOLO SPALLE

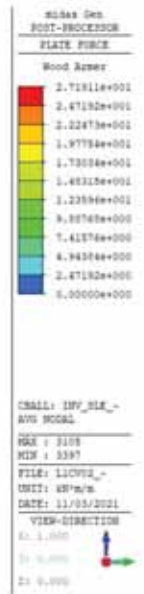
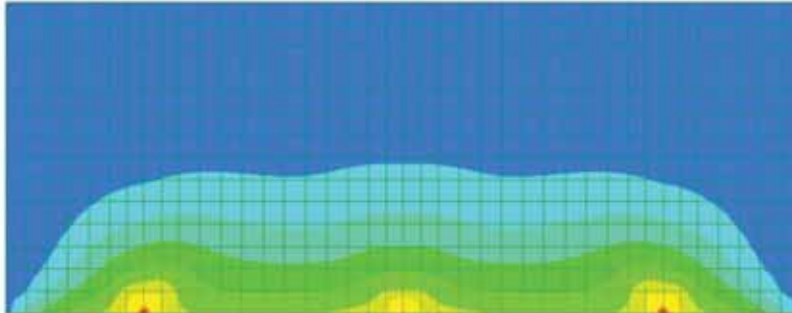
RIEPILOGO SOLLECITAZIONI			RIEPILOGO ARMATURE			RIEPILOGO GEOMETRIA			RIEPILOGO MATERIALI		
	<b>M</b>	<b>N</b>	$n^o$	$\phi$ (mm)	$y$	<b>B =</b>	100	cm	<b>f<sub>ck</sub></b>	33,2	N/mm <sup>2</sup>
	kNm	kN		(mm)	(cm)	<b>H =</b>	50	cm	<b>R<sub>ck</sub></b>	40	N/mm <sup>2</sup>
SLU/SLV	289,78	0,0							<b>f<sub>cd</sub></b>	18,81	
RARA	148,55	0,0	5	16	7				<b>c</b>	7	cm
FREQUENTE	130,74	0,0	1	0	0				<b>f<sub>max</sub></b>	16	mm
QUASI PERMANENTE	83,15	0,0	5	16	30				<b>I</b>	10	cm
			10	16	43				<b>F</b>	0	cm
									<b>f<sub>yk</sub></b>	450	N/mm <sup>2</sup>

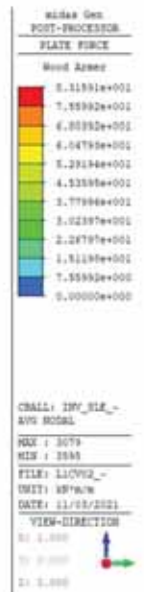
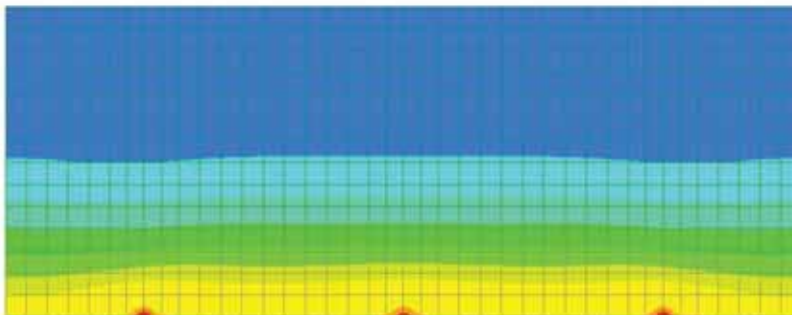
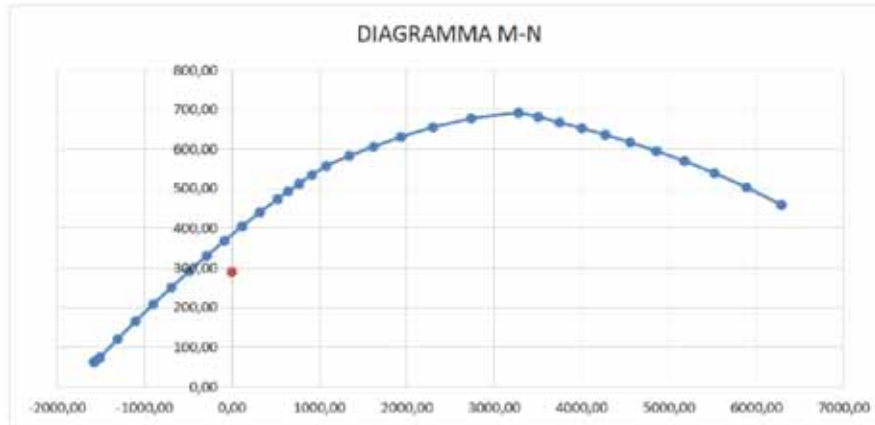

VERIFICHE TENSIONALI

RARA  
QUASI PERMANENTE

$\sigma_c$	$\sigma_s$	$\sigma_{cmax}$	$\sigma_{smax}$
N/mm <sup>2</sup>	N/mm <sup>2</sup>	N/mm <sup>2</sup>	N/mm <sup>2</sup>
5,38	164,38	19,92	380,00
3,01		14,94	

VERIFICHE A FESSURAZIONE

QUASI PERMANENTE  
FREQUENTE

$w_k$	Mf	M	$w_{lim}$
mm	kNm	kNm	
0,0442	152,62	128,20	0,2 Ms < M1f
0,0695	152,62	128,20	0,3 Ms < M1f

VERIFICA TENSIONALI :

VERIFICA TENSIONALE COMBINAZIONE QUASI PERMANENTE :

M = 83,15 kNm

N = 0 kN

H/6 = 8,33 cm

B = 100 cm

H = 50 cm

Verifica:

n = 15

x = 14,15 cm

s-c = 3,01 N/mm<sup>2</sup>

s-a = -22,81 N/mm<sup>2</sup> (y = 7 cm: 5 f 16, Aa = 10,05 cm<sup>2</sup>, passo 20,0 cm)

LOTTO 1 – CAVALCAVIA AL KM. 3+005 - RELAZIONE DI CALCOLO SPALLE

$s-a' = 50,55 \text{ N/mm}^2$  ( $y = 30 \text{ cm}$ : 5 f 16,  $Aa' = 10,05 \text{ cm}^2$ , passo 20,0 cm)

$s-a'' = 92,01 \text{ N/mm}^2$  ( $y = 43 \text{ cm}$ : 10 f 16,  $Aa'' = 20,11 \text{ cm}^2$ , passo 10,0 cm)

VERIFICA TENSIONALE COMBINAZIONE RARA :

$M = 148,55 \text{ kNm}$

$N = 0 \text{ kN}$

$H/6 = 8,33 \text{ cm}$

$B = 100 \text{ cm}$

$H = 50 \text{ cm}$

Verifica:

$n = 15$

$x = 14,15 \text{ cm}$

$s-c = 5,38 \text{ N/mm}^2$

$s-a = -40,75 \text{ N/mm}^2$  ( $y = 7 \text{ cm}$ : 5 f 16,  $Aa = 10,05 \text{ cm}^2$ , passo 20,0 cm)

$s-a' = 90,31 \text{ N/mm}^2$  ( $y = 30 \text{ cm}$ : 5 f 16,  $Aa' = 10,05 \text{ cm}^2$ , passo 20,0 cm)

$s-a'' = 164,38 \text{ N/mm}^2$  ( $y = 43 \text{ cm}$ : 10 f 16,  $Aa'' = 20,11 \text{ cm}^2$ , passo 10,0 cm)

VERIFICA A FESSURAZIONE :

VERIFICA A FESSURAZIONE COMBINAZIONE QUASI PERMANENTE :

$M = 83,15 \text{ kNm}$

$N = 0 \text{ kNm}$

$R_{ck} = 40 \text{ N/mm}^2$

$f_{ctm} = 3,16 \text{ N/mm}^2$  ( $0,27 \times R_{ck}^{2/3}$ )

$B = 100 \text{ cm}$  (larghezza sezione)

$H = 50 \text{ cm}$  (altezza sezione)

$y = 7 \text{ cm}$  (posizione di armatura)

$Aa = 10,05 \text{ cm}^2$  ( $n_i$  5 f 16 passo 20 cm)

$y' = 30 \text{ cm}$  (posizione di armatura)

$Aa' = 10,05 \text{ cm}^2$  ( $n_i$  5 f 16 passo 10 cm)

$y'' = 43 \text{ cm}$  (posizione di armatura)

$Aa'' = 20,11 \text{ cm}^2$  ( $n_i$  10 f 16 passo 10 cm)

STADIO NON FESSURATO

$n = 15$  (coeff. omogeneizzazione)

$J_{id(I)} = 1\,180\,104 \text{ cm}^4$

$A_{id} = 5\,563 \text{ cm}^2$

$x(I) = 25,582 \text{ cm}$  (asse neutro stato I, dal lembo compresso)

LOTTO 1 – CAVALCAVIA AL KM. 3+005 - RELAZIONE DI CALCOLO SPALLE

$M = 128,20$  kNm (Momento di formazione fessura  $f_{cfk} = 0,7 \times 1,2 \times f_{ctm}$ )

$M_f = 152,62$  kNm (Momento di fessurazione  $f_{ctm}$ )

**Momento d'esercizio inferiore al momento di fessurazione quindi non serve calcolare l'ampiezza delle fessure.**

VERIFICA A FESSURAZIONE COMBINAZIONE FREQUENTE :

$M = 130,74$  kNm

$N = 0$  kNm

$R_{ck} = 40$  N/mm<sup>2</sup>

$f_{ctm} = 3,16$  N/mm<sup>2</sup> ( $0,27 \times R_{ck}^{2/3}$ )

$B = 100$  cm (larghezza sezione)

$H = 50$  cm (altezza sezione)

$y = 7$  cm (posizione di armatura)

$A_a = 10,05$  cm<sup>2</sup> ( $n_i$  5 f 16 passo 20 cm)

$y' = 30$  cm (posizione di armatura)

$A_a' = 10,05$  cm<sup>2</sup> ( $n_i$  5 f 16 passo 10 cm)

$y'' = 43$  cm (posizione di armatura)

$A_a'' = 20,11$  cm<sup>2</sup> ( $n_i$  10 f 16 passo 10 cm)

STADIO NON FESSURATO

$n = 15$  (coeff. omogeneizzazione)

$J_{id}(I) = 1\ 180\ 104$  cm<sup>4</sup>

$A_{id} = 5\ 563$  cm<sup>2</sup>

$x(I) = 25,582$  cm (asse neutro stato I, dal lembo compresso)

$M = 128,20$  kNm (Momento di formazione fessura  $f_{cfk} = 0,7 \times 1,2 \times f_{ctm}$ )

$M_f = 152,62$  kNm (Momento di fessurazione  $f_{ctm}$ )

**Momento d'esercizio inferiore al momento di fessurazione quindi non serve calcolare l'ampiezza delle fessure.**



### 11.2.2 VERIFICA A TAGLIO

Si riportano a seguire le sollecitazioni taglianti nel piano 2 sul paraghiaia di spessore sp.50cm.



Figura 60 – Taglio dir. 2 – Involuppo combinazioni SLU e SLV

#### VERIFICA A TAGLIO DELLA SEZIONE IN C.A. SECONDO NTC 14/01/2008

##### • Caratteristiche della sezione

$b_w = 1000$ mm	larghezza	$f_{yk} = 450$ MPa	resist. caratteristica
$h = 500$ mm	altezza	$g_s = 1,15$	coeff. sicurezza
$c = 70$ mm	copriferro	$f_{yd} = 391,3$ MPa	resist. di calcolo
$f_{ck} = 32$ MPa	resist. caratteristica	Armatura longitudinale tesa:	
$g_c = 1,50$	coeff. sicurezza	$A_{s1,1} = 5 \text{ } \emptyset 16$	$= 10,05 \text{ cm}^2$
$a_{cs} = 0,85$	coeff. riduttivo	$A_{s1,2} = 10 \text{ } \emptyset 16$	$= 20,11 \text{ cm}^2$
$d = 430$ mm	altezza utile	$A_{s1,3} = 0 \text{ } \emptyset 0$	$= 0,00 \text{ cm}^2$
$f_{cd} = 18,13$ MPa	resist. di calcolo		$30,16 \text{ cm}^2$

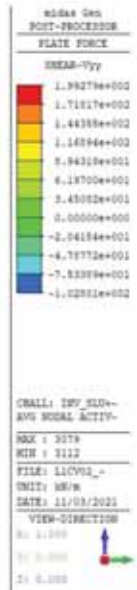
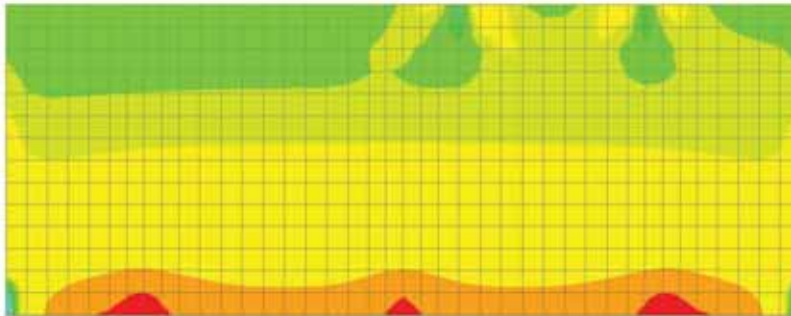
##### • Sollecitazioni (compressione<0, trazione>0, taglio in valore assoluto)

$$N_{ed} = 0,0 \text{ kN} \quad V_{ed} = 199,27 \text{ kN}$$

##### • Elementi senza armature trasversali resistenti a taglio

$$k = 1 + (200/d)^{1/2} < 2 \quad k = 1,682 < 2$$

$$n_{min} = 0,035 k^{3/2} f_{ck}^{1/2} \quad n_{min} = 0,432$$

$$r_1 = A_{s1}/(b_w \times d) < 0,02 \quad r_1 = 0,007 < 0,02$$

$$\sigma_{cp} = N_{ed}/A_c < 0,2 f_{cd} \quad \sigma_{cp} = 0,00 \text{ MPa} < 0,2 f_{cd}$$

$$(0,18 \times k \times (100 \times r_1 \times f_{ck})^{1/3} / g_c + 0,15 \times s_{cp}) \times b_w \times d = 244,8 \text{ kN}$$

$$(n_{min} + 0,15 \times s_{cp}) \times b_w \times d = 185,7 \text{ kN} \quad V_{Rd} = 244,82 \text{ kN}$$

**la sezione è verificata in assenza di armature per il taglio**

La verifica è soddisfatta senza armatura a taglio

### 11.3 VERIFICA MENSOLA TOZZA

La verifica in oggetto fa riferimento all'aggetto del paraghiaia sollecitato dai carichi mobili così come riportato nell'immagine che segue.

#### C5.1.3.3.7.2 Carichi orizzontali da traffico su rilevati e su terrapieni adiacenti al ponte

Ai fini del calcolo delle spalle, dei muri d'ala e dei muri laterali, i carichi orizzontali da traffico sui rilevati o sui terrapieni possono essere considerati assenti.

Per il calcolo dei muri paraghiaia si deve, invece, considerare un'azione orizzontale longitudinale di frenamento, applicata alla testa del muro paraghiaia (vedi Figura C5.1.1), di valore caratteristico pari al 60% del carico asse  $Q_{1k}$ . Pertanto, in ponti di 1ª categoria si considererà un carico orizzontale di 180 kN, concomitante con un carico verticale di 300 kN, mentre in ponti di 2ª categoria si considererà un carico orizzontale di 144 kN, concomitante con un carico verticale di 240 kN.



Figura C5.1.1 Carichi da traffico su muri paraghiaia



**Caratteristiche materiali**

$f_{cd} = 18,13 \text{ N/mm}^2$

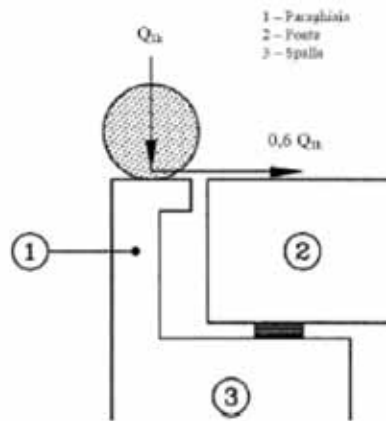
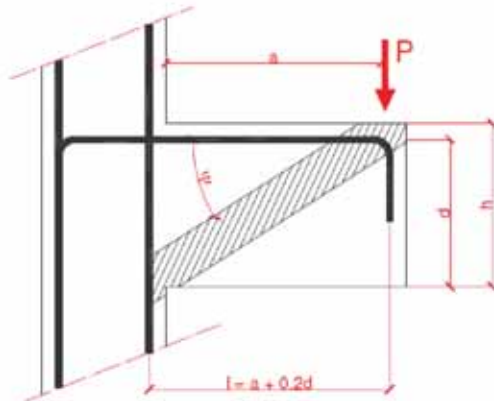
$f_{yd} = 391,30 \text{ N/mm}^2$

**Armature resistenti**

$n = 7$

$\phi = 16 \text{ mm}$

$A_s = 1407,43 \text{ mm}^2$

**Geometria mensola**

$L_{\text{sbalzo}} = 0,28$

$a = 0,08 \text{ m}$

$h = 0,35 \text{ m}$

$c = 0,04 \text{ m}$

$d = 0,31 \text{ m}$

$l = 0,142 \text{ m}$

$\lambda = 0,508961$

$P = 225 \text{ kN}$

$C = 0 \text{ kN}$

$P_{c,rd} = 1001,774 \text{ kN} > 225 \text{ kN}$

$P_{t,rd} = 1082,078 \text{ kN} > 225 \text{ kN}$

La verifica della mensola superiore del parapetia risulta verificata posizionando staffe  $\phi 16/10$ .

## 11.4 VERIFICA DEL PULVINO E DELLA ZATTERA

### 11.4.1 VERIFICA A FLESSIONE

Si riportano a seguire le sollecitazioni flettenti sul pulvino e la zattera di spessore sp.120cm.



Figura 61 – Momenti flettenti dir. 1 – Involuppo combinazioni SLU e SLV

LOTTO 1 – CAVALCAVIA AL KM. 3+005 - RELAZIONE DI CALCOLO SPALLE



Figura 62 – Momenti flettenti dir. 2 – Involuppo combinazioni SLU e SLV

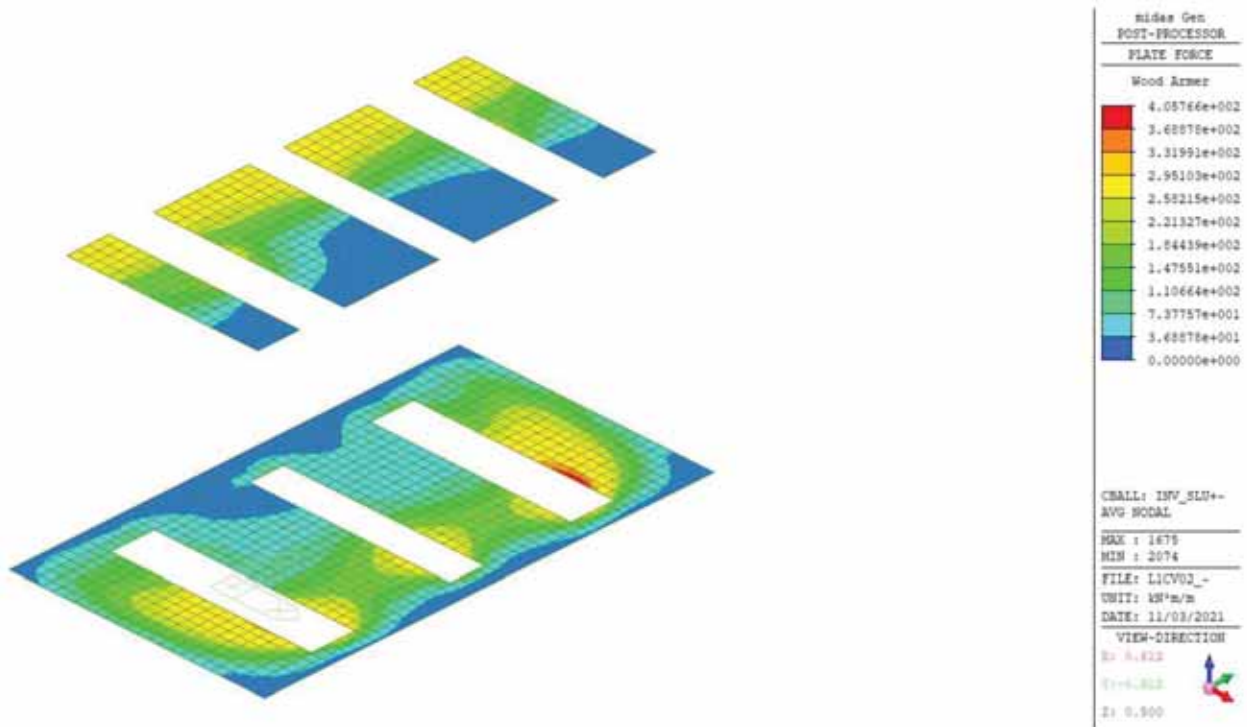

Figura 63 – Momenti flettenti dir. 1 – Involuppo combinazioni SLE Rare

LOTTO 1 – CAVALCAVIA AL KM. 3+005 - RELAZIONE DI CALCOLO SPALLE

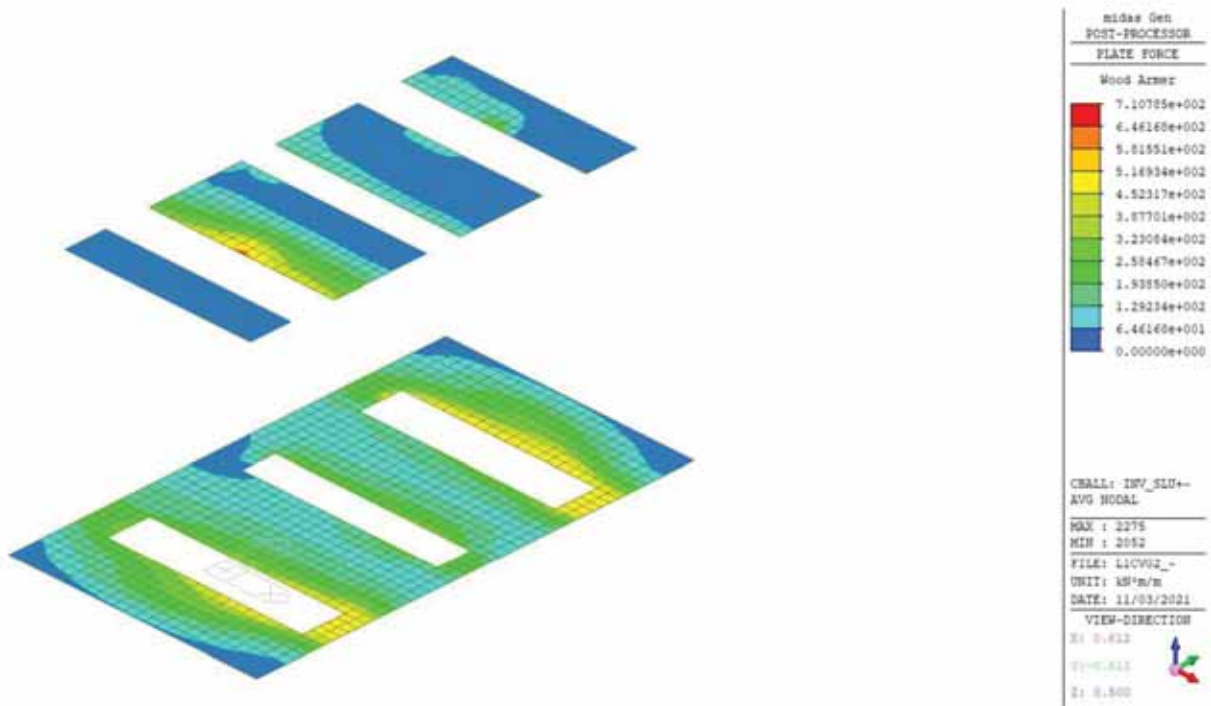

Figura 64 – Momenti flettenti dir. 2 – Involuppo combinazioni SLE Rare

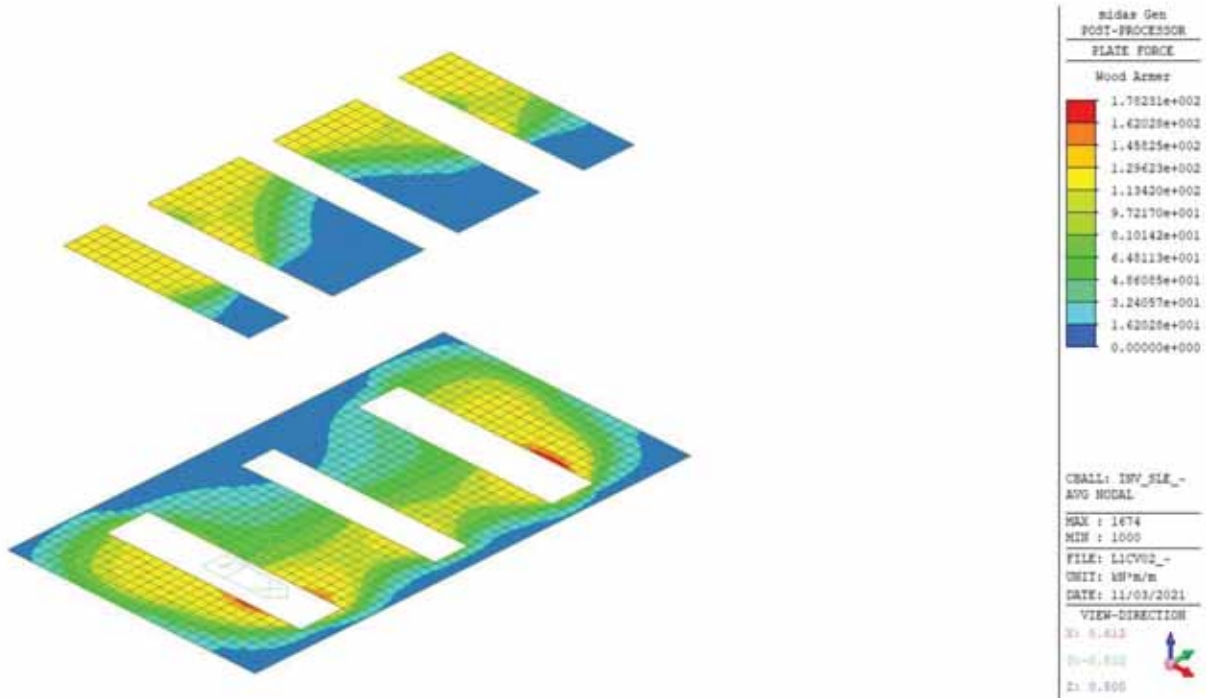

Figura 65 – Momenti flettenti dir. 1 – Involuppo combinazioni SLE Frequente

LOTTO 1 – CAVALCAVIA AL KM. 3+005 - RELAZIONE DI CALCOLO SPALLE

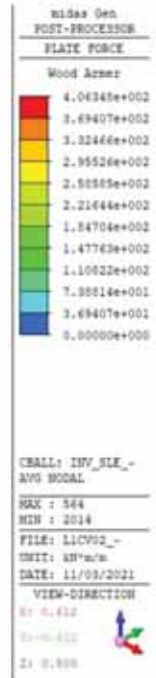
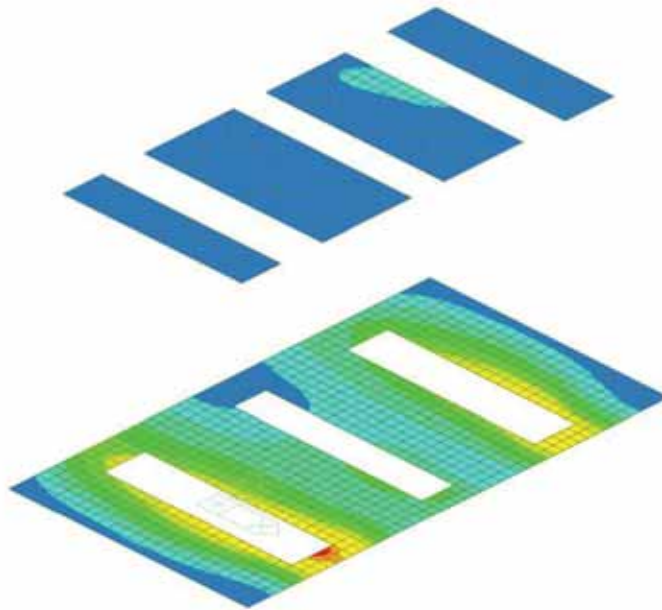

Figura 66 – Momenti flettenti dir. 2 – Involuppo combinazioni SLE Frequente

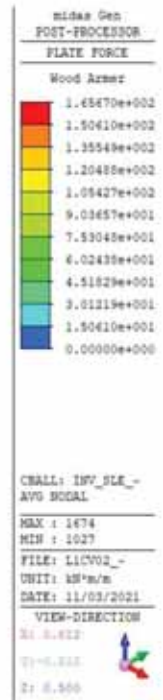
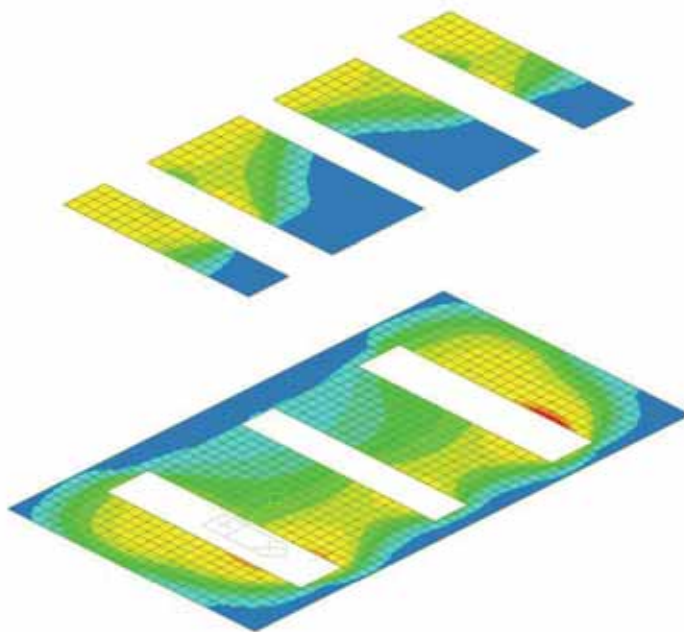

Figura 67 – Momenti flettenti dir. 1 – Involuppo combinazioni SLE Quasi Permanente

LOTTO 1 – CAVALCAVIA AL KM. 3+005 - RELAZIONE DI CALCOLO SPALLE



Figura 68 – Momenti flettenti dir. 2 – Involuppo combinazioni SLE Quasi Permanente

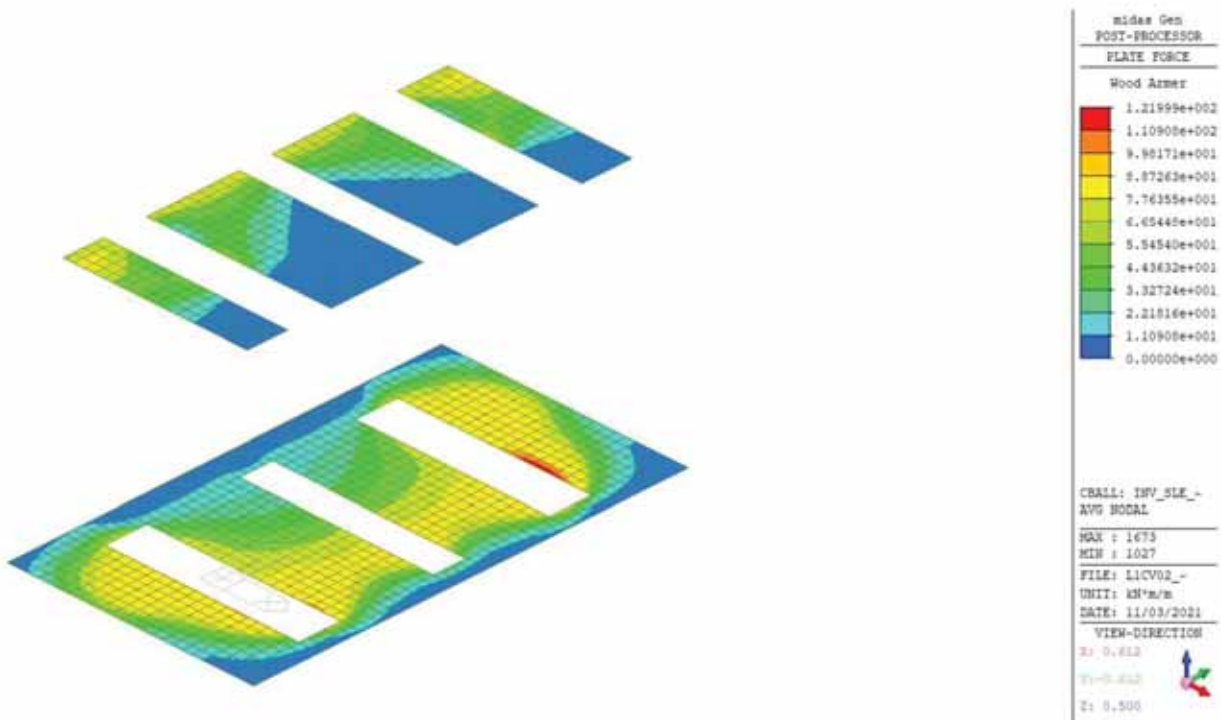

LOTTO 1 – CAVALCAVIA AL KM. 3+005 - RELAZIONE DI CALCOLO SPALLE

RIEPILOGO SOLLECITAZIONI			RIEPILOGO ARMATURE			RIEPILOGO GEOMETRIA			RIEPILOGO MATERIALI		
	M	N	n°	φ (mm)	y	B =	100	cm	fck	33,2	N/mm <sup>2</sup>
	kNm	kN		(mm)	(cm)	H =	120	cm	Rck	40	N/mm <sup>2</sup>
SLU/SLV	710,78	0,0							fcd =	18,81	
RARA	406,34	0,0	5	20	7				c	7	cm
FREQUENTE	360,61	0,0	1	0	0				fmax	26	mm
QUASI PERMANENTE	256,45	0,0	0	0	0				l	10	cm
			5	26	113				i'	0	cm
									fyk	450	N/mm <sup>2</sup>

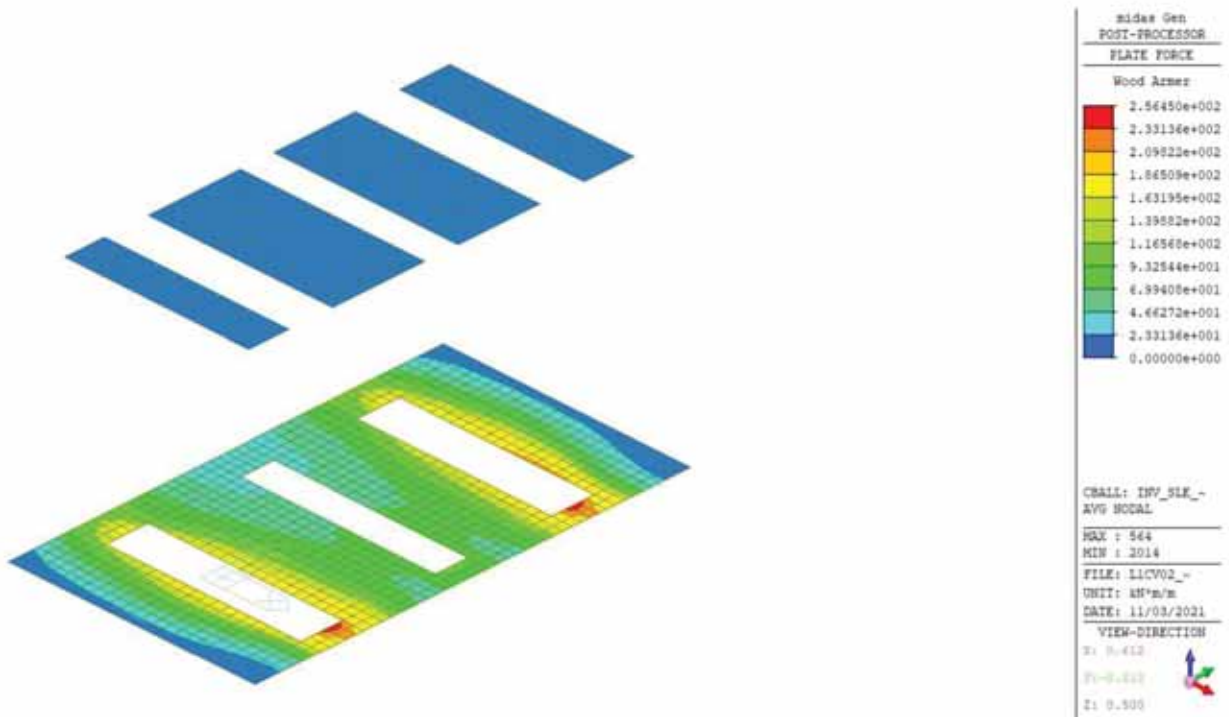
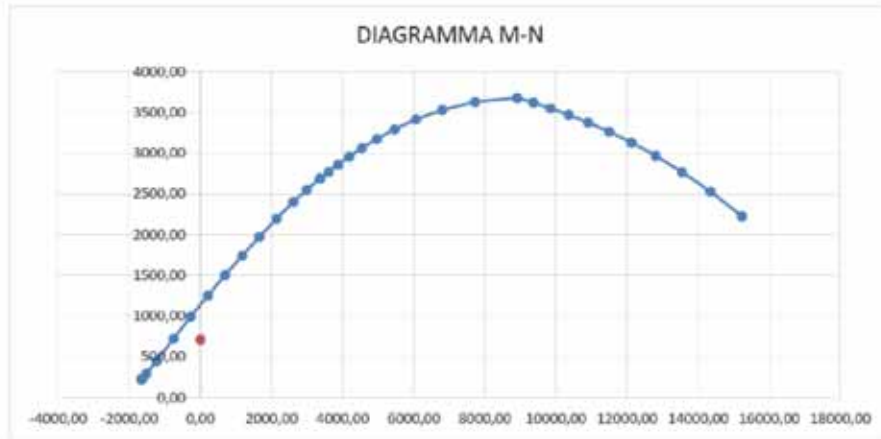

VERIFICHE TENSIONALI

RARA  
QUASI PERMANENTE

σc	σs	σcm,ax	σsm,ax
N/mm <sup>2</sup>	N/mm <sup>2</sup>	N/mm <sup>2</sup>	N/mm <sup>2</sup>
2,74	145,96	19,92	360,00
1,73		14,94	

VERIFICHE A FESSURAZIONE

QUASI PERMANENTE  
FREQUENTE

Wk	Ml	M	Wkim
mm	kNm	kNm	
0,0733	854,19	717,52	0,2 Ms < Mlf
0,1030	854,19	717,52	0,3 Ms < Mlf

VERIFICA TENSIONALI :

VERIFICA TENSIONALE COMBINAZIONE QUASI PERMANENTE :

M = 256,45 kNm

N = 0 kN

H/6 = 20,00 cm

B = 100 cm

H = 120 cm

Verifica:

n = 15

x = 24,86 cm

LOTTO 1 – CAVALCAVIA AL KM. 3+005 - RELAZIONE DI CALCOLO SPALLE

$$s-c = 1,73 \text{ N/mm}^2$$

$$s-a = -18,66 \text{ N/mm}^2 \text{ (} y = 7 \text{ cm: 5 f 20, } A_a = 15,71 \text{ cm}^2, \text{ passo 20,0 cm)}$$

$$s-a' = 92,12 \text{ N/mm}^2 \text{ (} y = 113 \text{ cm: 5 f 26, } A_{a'} = 26,55 \text{ cm}^2, \text{ passo 20,0 cm)}$$

VERIFICA TENSIONALE COMBINAZIONE RARA :

$$M = 406,34 \text{ kNm}$$

$$N = 0 \text{ kN}$$

$$H/6 = 20,00 \text{ cm}$$

$$B = 100 \text{ cm}$$

$$H = 120 \text{ cm}$$

Verifica:

$$n = 15$$

$$x = 24,86 \text{ cm}$$

$$s-c = 2,74 \text{ N/mm}^2$$

$$s-a = -29,57 \text{ N/mm}^2 \text{ (} y = 7 \text{ cm: 5 f 20, } A_a = 15,71 \text{ cm}^2, \text{ passo 20,0 cm)}$$

$$s-a' = 145,96 \text{ N/mm}^2 \text{ (} y = 113 \text{ cm: 5 f 26, } A_{a'} = 26,55 \text{ cm}^2, \text{ passo 20,0 cm)}$$

VERIFICA A FESSURAZIONE :

VERIFICA A FESSURAZIONE COMBINAZIONE QUASI PERMANENTE :

$$M = 256,45 \text{ kNm}$$

$$N = 0 \text{ kNm}$$

$$R_{ck} = 40 \text{ N/mm}^2$$

$$f_{ctm} = 3,16 \text{ N/mm}^2 \text{ (} 0,27 \times R_{ck}^{2/3} \text{)}$$

$$B = 100 \text{ cm (larghezza sezione)}$$

$$H = 120 \text{ cm (altezza sezione)}$$

$$y = 7 \text{ cm (posizione di armatura)}$$

$$A_a = 15,71 \text{ cm}^2 \text{ (} n_i \text{ 5 f 20 passo 20 cm)}$$

$$y' = 113 \text{ cm (posizione di armatura)}$$

$$A_{a'} = 26,55 \text{ cm}^2 \text{ (} n_i \text{ 5 f 26 passo 20 cm)}$$

STADIO NON FESSURATO

$$n = 15 \text{ (coeff. omogeneizzazione)}$$

$$J_{id(I)} = 16 \text{ 056 561 cm}^4$$

$$A_{id} = 12 \text{ 592 cm}^2$$

$$x(I) = 60,639 \text{ cm (asse neutro stato I, dal lembo compresso)}$$

$$M = 717,52 \text{ kNm (Momento di formazione fessura } f_{cfk} = 0,7 \times 1,2 \times f_{ctm} \text{)}$$

$$M_f = 854,19 \text{ kNm (Momento di fessurazione } f_{ctm} \text{)}$$

**Momento d'esercizio inferiore al momento di fessurazione quindi non serve calcolare l'ampiezza delle fessure.**

VERIFICA A FESSURAZIONE COMBINAZIONE FREQUENTE :

$$M = 360,61 \text{ kNm}$$

$$N = 0 \text{ kNm}$$

$$R_{ck} = 40 \text{ N/mm}^2$$

$$f_{ctm} = 3,16 \text{ N/mm}^2 (0,27 \times R_{ck}^{2/3})$$

$$B = 100 \text{ cm (larghezza sezione)}$$

$$H = 120 \text{ cm (altezza sezione)}$$

$$y = 7 \text{ cm (posizione di armatura)}$$

$$A_a = 15,71 \text{ cm}^2 (n_i \ 5 \ f \ 20 \ \text{passo } 20 \text{ cm})$$

$$y' = 113 \text{ cm (posizione di armatura)}$$

$$A_{a'} = 26,55 \text{ cm}^2 (n_i \ 5 \ f \ 26 \ \text{passo } 20 \text{ cm})$$

STADIO NON FESSURATO

$$n = 15 \text{ (coeff. omogeneizzazione)}$$

$$J_{id(I)} = 16 \ 056 \ 561 \text{ cm}^4$$

$$A_{id} = 12 \ 592 \text{ cm}^2$$

$$x(I) = 60,639 \text{ cm (asse neutro stato I, dal lembo compresso)}$$

$$M = 717,52 \text{ kNm (Momento di formazione fessura } f_{cfk} = 0,7 \times 1,2 \times f_{ctm})$$

$$M_f = 854,19 \text{ kNm (Momento di fessurazione } f_{ctm})$$

**Momento d'esercizio inferiore al momento di fessurazione quindi non serve calcolare l'ampiezza delle fessure.**

### 11.4.2 VERIFICA A TAGLIO

Si riportano a seguire le sollecitazioni taglianti.



Figura 69 – Taglio dir. 1 – Involuppo combinazioni SLU e SLV



Figura 70 – Taglio dir. 2 – Involuppo combinazioni SLU e SLV

LOTTO 1 – CAVALCAVIA AL KM. 3+005 - RELAZIONE DI CALCOLO SPALLE

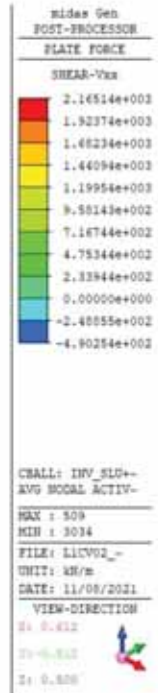
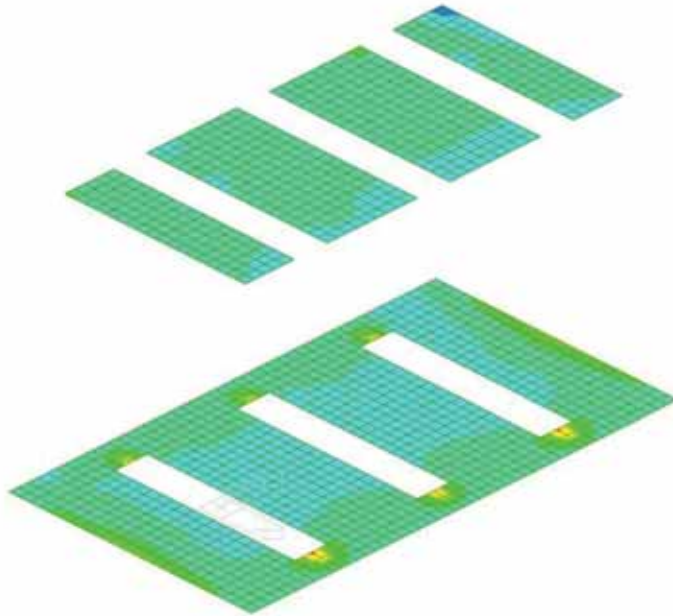
Per la verifica a taglio non si considerano i picchi di tensione generati da un problema di modellazione. Si considera un valore di taglio sollecitante pari a 958 kN in direzione 1 e pari a 907 kN in direzione 2.

DIREZIONE 1

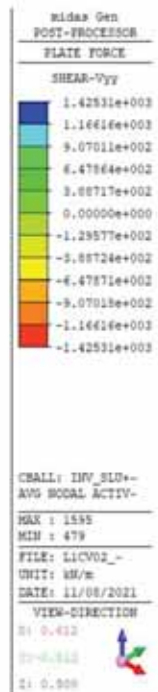
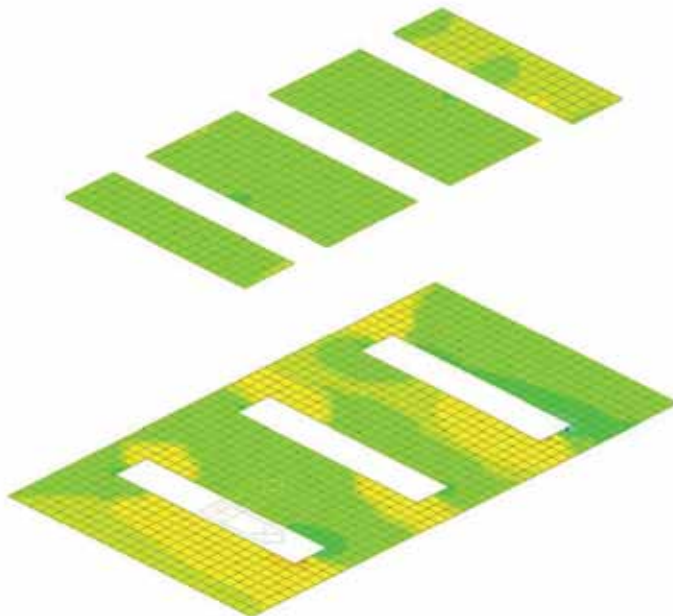
VERIFICA A TAGLIO DELLA SEZIONE IN C.A. SECONDO NTC 14/01/2008

• Caratteristiche della sezione

$b_w = 1000$ mm	larghezza	$f_{yk} = 450$ MPa	resist. caratteristica
$h = 1200$ mm	altezza	$g_c = 1,15$	coeff. sicurezza
$c = 70$ mm	copriferro	$f_{yd} = 391,3$ MPa	resist. di calcolo
$f_{ck} = 32$ MPa	resist. caratteristica	Armadura longitudinale tesa:	
$g_c = 1,50$	coeff. sicurezza	$A_{sl,1} = 5 \text{ } \emptyset 26$	= 26,55 cm <sup>2</sup>
$a_{cc} = 0,85$	coeff. riduttivo	$A_{sl,2} = 0 \text{ } \emptyset 20$	= 0,00 cm <sup>2</sup>
$d = 1130$ mm	altezza utile	$A_{sl,3} = 0 \text{ } \emptyset 0$	= 0,00 cm <sup>2</sup>
$f_{cd} = 18,13$ MPa	resist. di calcolo		26,55 cm <sup>2</sup>

• Sollecitazioni (compressione<0, trazione>0, taglio in valore assoluto)

$N_{ed} = 0,0$  kN       $V_{ed} = 958,00$  kN

• Elementi senza armature trasversali resistenti a taglio

$k = 1 + (200/d)^{1/2} < 2$        $k = 1,421 < 2$   
 $n_{min} = 0,035 k^{3/2} f_{ck}^{1/2}$        $n_{min} = 0,335$   
 $r_1 = A_{sl}/(b_w \times d) < 0,02$        $r_1 = 0,002 < 0,02$   
 $\sigma_{cp} = N_{ed}/A_c < 0,2 f_{cd}$        $\sigma_{cp} = 0,00$  MPa < 0,2 fcd

$(0,18 \times k \times (100 \times r_1 \times f_{ck})^{1/3} / g_c + 0,15 \times \sigma_{cp}) \times b_w \times d = 377,4$  kN  
 $(n_{min} + 0,15 \times \sigma_{cp}) \times b_w \times d = 378,9$  kN       $V_{Rd} = 378,9$  kN

*la sezione NON è verificata in assenza di armature per il taglio*

• Elementi con armature trasversali resistenti a taglio

$q = 22,0$  ° inclinaz. bielle cls      angolo ammissibile  
 $a = 90,0$  ° inclinaz. staffe

Armadura a taglio (staffatura):

$A_{sw}/s =$  staffe  $\emptyset 16$  mm con n° bracci (trasv)      2      passo      40      cm      = 0,101 cm<sup>2</sup>/cm

$V_{Rsd} = 0,90 \times d \times (A_{sw}/s) \times f_{yk} \times (\cot \alpha + \cot \beta) \times s_{ena}$        $V_{Rsd} = 990,2$  kN

$f'_{cd} = 9,07$  MPa resist. di calcolo ridotta

$a_c = 1,000$  coeff. maggiorativo

$V_{Rcd} = 0,90 \times d \times b_w \times a_c \times f'_{cd} \times (\cot \alpha + \cot \beta) / (1 + \cot^2 \alpha)$        $V_{Rcd} = 3202,6$  kN

$V_{Rd} = \min(V_{Rcd}, V_{Rsd})$        $V_{Rd} = 990,2 > 958,0$  kN      c.s. = 1,03

*la sezione armata a taglio risulta verificata.*

DIREZIONE 2

VERIFICA A TAGLIO DELLA SEZIONE IN C.A. SECONDO NTC 14/01/2008

• Caratteristiche della sezione

$b_w = 1000$ mm larghezza	$f_{yk} = 450$ MPa resist. caratteristica
$h = 1200$ mm altezza	$g_s = 1,15$ coeff. sicurezza
$c = 70$ mm copriferro	$f_{yd} = 391,3$ MPa resist. di calcolo
$f_{ck} = 32$ MPa resist. caratteristica	Armadura longitudinale tesa:
$g_c = 1,50$ coeff. sicurezza	$A_{sl,1} = 5 \varnothing 26 = 26,55$ cm <sup>2</sup>
$a_{cc} = 0,85$ coeff. riduttivo	$A_{sl,2} = 0 \varnothing 20 = 0,00$ cm <sup>2</sup>
$d = 1130$ mm altezza utile	$A_{sl,3} = 0 \varnothing 0 = 0,00$ cm <sup>2</sup>
$f_{cd} = 18,13$ MPa resist. di calcolo	26,55 cm <sup>2</sup>

• Sollecitazioni (compressione<0, trazione>0, taglio in valore assoluto)

$N_{ed} = 0,0$  kN  $V_{ed} = 907,01$  kN

• Elementi senza armature trasversali resistenti a taglio

$k = 1 + (200/d)^{1/2} < 2$   $k = 1,421 < 2$   
 $n_{min} = 0,035 k^{3/2} f_{ck}^{1/2}$   $n_{min} = 0,335$   
 $r_1 = A_{sl}/(b_w \times d) < 0,02$   $r_1 = 0,002 < 0,02$   
 $\sigma_{cp} = N_{ed}/A_c < 0,2 f_{cd}$   $\sigma_{cp} = 0,00$  MPa  $< 0,2 f_{cd}$

$(0,18 \times k \times (100 \times r_1 \times f_{ck})^{1/3} / g_c + 0,15 \times s_{cp}) \times b_w \times d = 377,4$  kN  
 $(n_{min} + 0,15 \times s_{cp}) \times b_w \times d = 378,9$  kN  $V_{rd} = 378,9$  kN

**la sezione NON è verificata in assenza di armature per il taglio**

• Elementi con armature trasversali resistenti a taglio

$q = 22,0$  ° inclinaz. bielle cls angolo ammissibile  
 $a = 90,0$  ° inclinaz. staffe

Armadura a taglio (staffatura):

$A_{sw}/s =$  staffe  $\varnothing 16$  mm con n° bracci (trasv)  $2$  passo  $40$  cm  $= 0,101$  cm<sup>2</sup>/cm

$V_{Rsd} = 0,90 \times d \times (A_{sw}/s) \times f_{yd} \times (\cot g a + \cot g q) \times s_{ena}$   $V_{Rsd} = 990,2$  kN

$f_{cd} = 9,07$  MPa resist. di calcolo ridotta

$a_c = 1,000$  coeff. maggiorativo

$V_{Rcd} = 0,90 \times d \times b_w \times a_c \times f_{cd} \times (\cot g a + \cot g q) / (1 + \cot g^2 a)$   $V_{Rcd} = 3202,6$  kN

$V_{rd} = \min(V_{Rcd}, V_{Rsd})$   $V_{rd} = 990,2 > 907,0$  kN c.s. = 1,09

la sezione armata a taglio risulta verificata.

Si dispongono come armature a taglio Spilli  $\varnothing 16/40$  in dir 1 e dir2.

## 11.5 VERIFICA DEI SETTI DI COLLEGAMENTO PULVINO-ZATTERA

### 11.5.1 VERIFICA A TENSO-FLESSIONE

Si riportano a seguire le sollecitazioni e le verifiche sui setti di fondazione di spessore sp.80cm.

midas Gen

### RC Wall Checking Result

	Company		Project Title	
	Author	.	File Name	C:\_3+005_spalla SX per 1.3.mgb

#### 1. Design Condition

Design Code : Eurocode2:04 & NTC2008 Unit System : kN, m  
 Wall ID : 2 (Wall Mark : wM0002)  
 Story : 2F (Height = 6 m)  
 Material Data : fck = 32000, fyk = 450000, fyw = 450000 KPa  
 Wall Dim. (Length\*Thk) : 4.4\*0.8 m  
 Vertical Rebar : P20 @100 (AsV = 0.00628 m²/2/m)



#### 2. Applied Loads

Load Combination : 15  
 N<sub>Ed</sub> = 520.906 kN, M<sub>Edy</sub> = 134.207 kN-m, M<sub>Edz</sub> = 2536.57 kN-m

#### 3. Axial Forces and Moments Capacity Check

Concentric Max. Axial Load N<sub>Rdmax</sub> = 74140.8 kN  
**Major Axis**  
 Design Axial Load Strength N<sub>Rdy</sub> = 65317.8 kN  
 Axial Ratio N<sub>Ed</sub>/N<sub>Rdy</sub> = 0.008 < 1.000 ..... O.K  
 Design Moment Strength M<sub>Rdy</sub> = 17078.4 kN-m  
 Moment Ratio M<sub>Edy</sub>/M<sub>Rdy</sub> = 0.008 < 1.000 ..... O.K  
**Minor Axis**  
 Design Axial Load Strength N<sub>Rdz</sub> = 829.716 kN  
 Axial Ratio N<sub>Ed</sub>/N<sub>Rdz</sub> = 0.628 < 1.000 ..... O.K  
 Design Moment Strength M<sub>Rdz</sub> = 4035.80 kN-m  
 Moment Ratio M<sub>Edz</sub>/M<sub>Rdz</sub> = 0.629 < 1.000 ..... O.K

#### 4. M-N Interaction Diagram

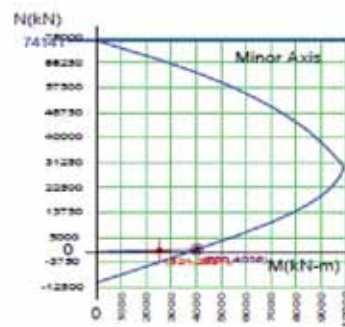
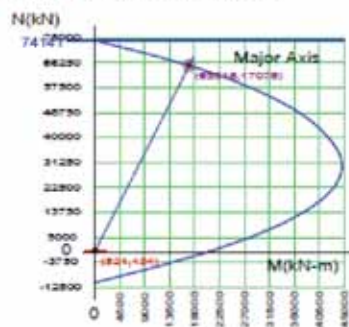

#### 5. Shear Force Capacity Check

Applied Shear Force V<sub>Ed</sub> = 1159.53 kN (Load Combination : 14)  
 Shear Ratio by Conc V<sub>Ed</sub>/V<sub>Rdc</sub> = 1159.53 / 1183.38 = 0.9798  
 Shear Ratio by V<sub>Rds</sub> V<sub>Ed</sub>/V<sub>Rds</sub> = 1159.53 / 5606.33 = 0.2068  
 Shear Ratio by V<sub>Rdmax</sub> V<sub>Ed</sub>/V<sub>Rdmax</sub> = 1159.53 / 12925.4 = 0.0897  
 Shear Ratio V<sub>Ed</sub>/V<sub>Rd</sub> = 0.980 < 1.000 ..... O.K  
 (A<sub>sw</sub>-H<sub>req</sub> = 0.00160 m²/2/m, P16 @100)

### 11.6 DIAGRAMMI DEI MICROPALI



Figura 71 – Momenti flettenti Myz – Involuppo combinazioni SLU e SLV



Figura 72 – Taglio Fyz – Involuppo combinazioni SLU e SLV

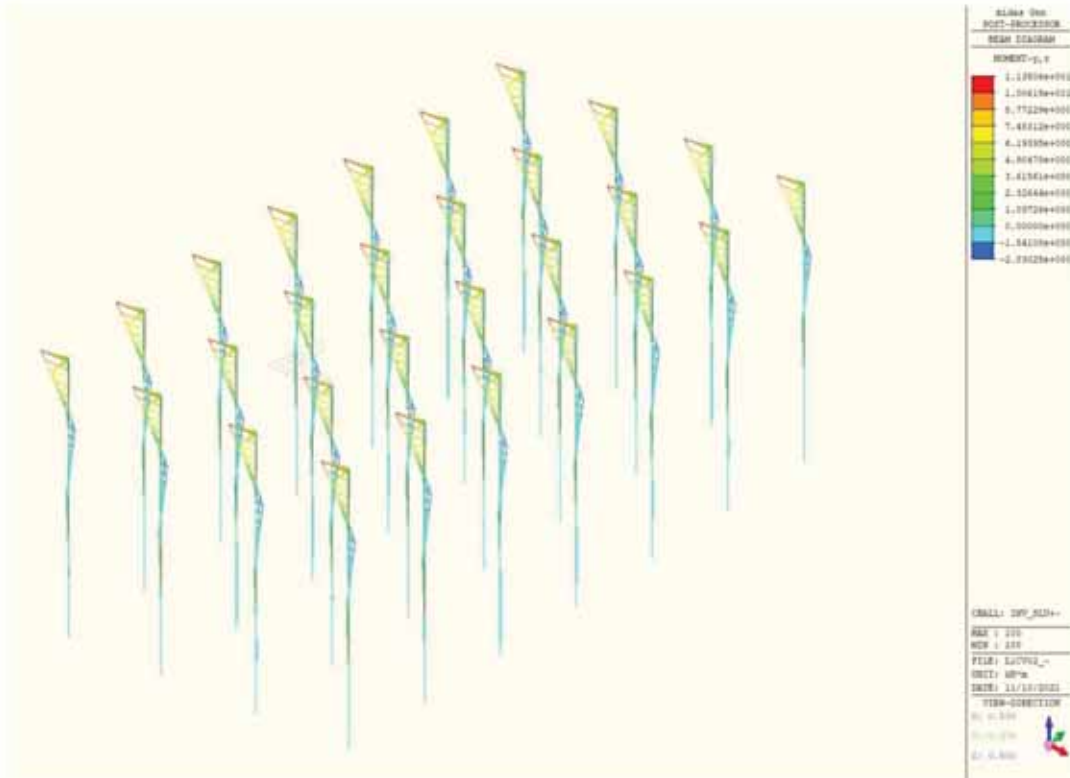

LOTTO 1 – CAVALCAVIA AL KM. 3+005 - RELAZIONE DI CALCOLO SPALLE

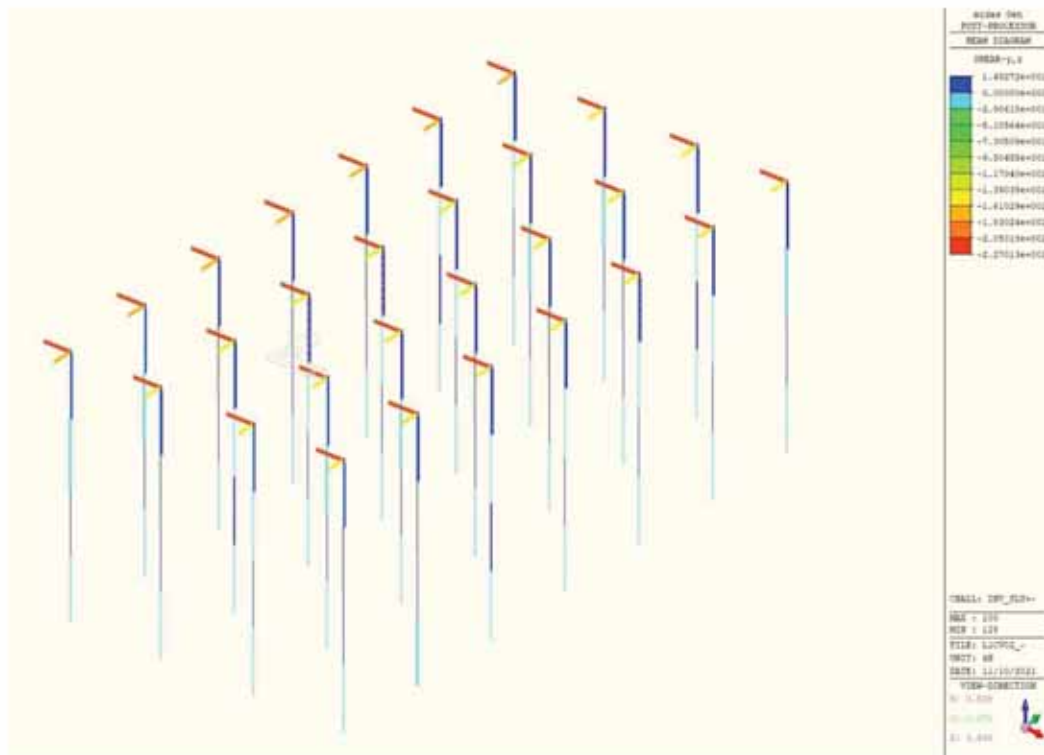

Figura 73 – Azione assiale Fx – Involuppo combinazioni SLU e SLV



Figura 74 – Momenti flettenti Myz – Involuppo combinazioni SLE Frequenti

LOTTO 1 – CAVALCAVIA AL KM. 3+005 - RELAZIONE DI CALCOLO SPALLE

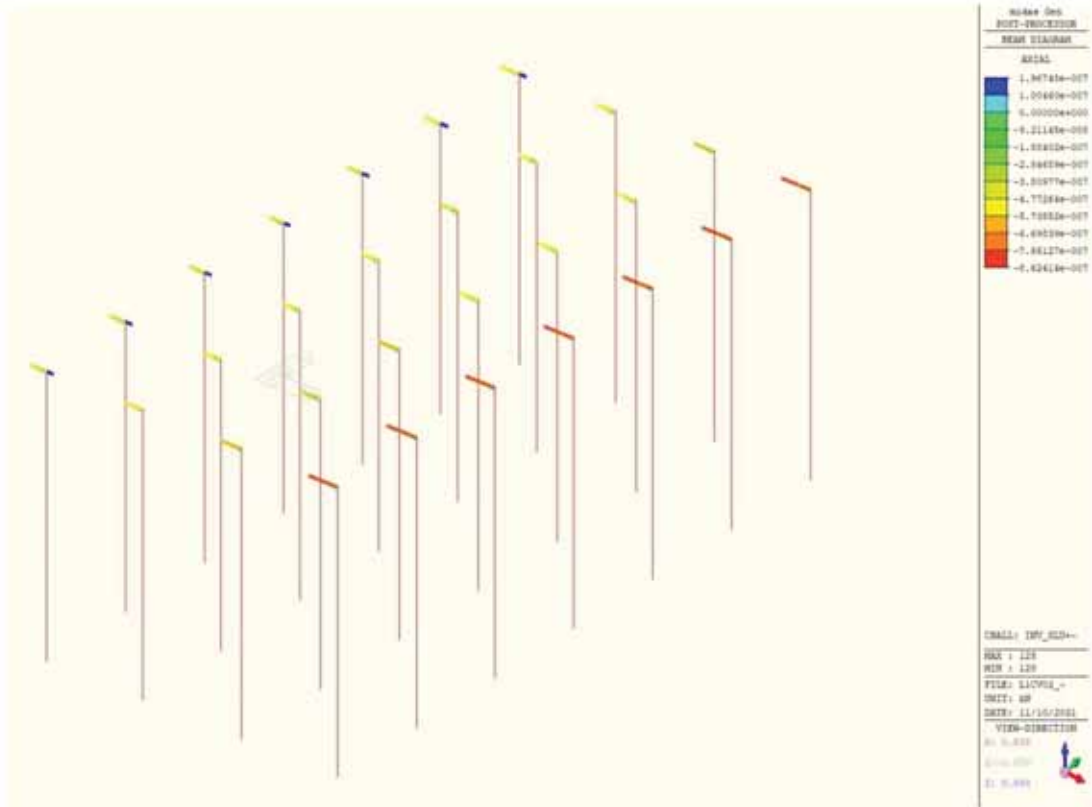

Figura 75 – Taglio Fyz – Involuppo combinazioni SLE Frequenti

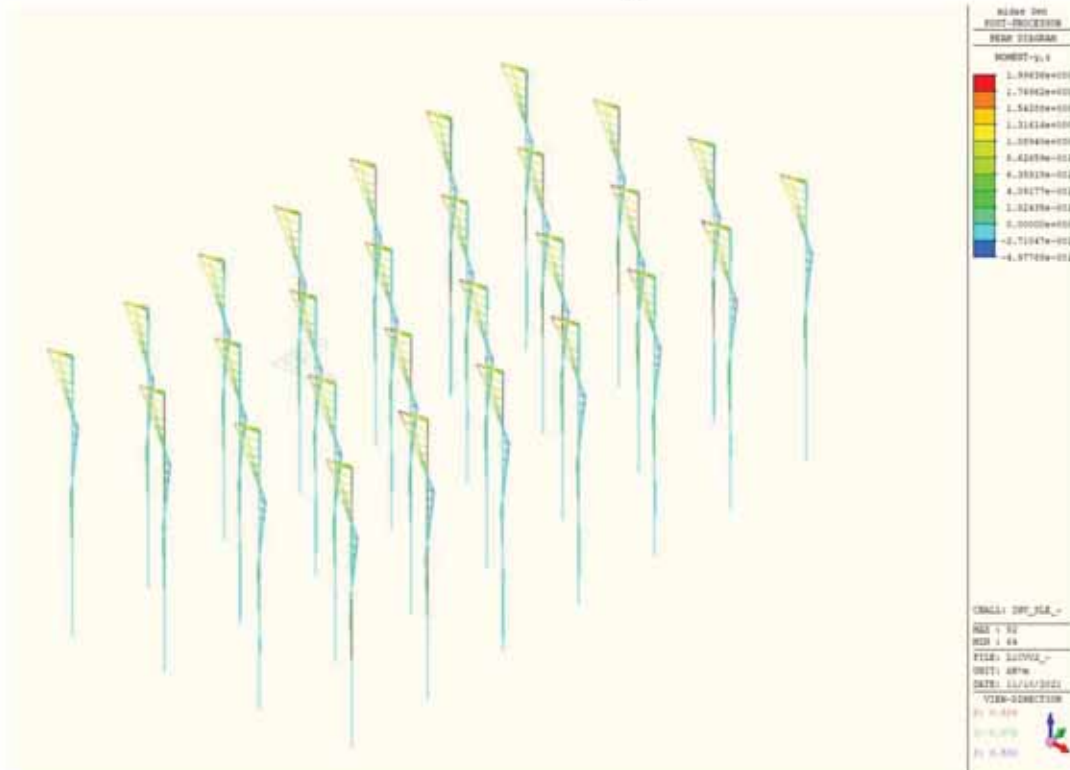

Figura 76 – Azione assiale Fx – Involuppo combinazioni SLE Frequenti

LOTTO 1 – CAVALCAVIA AL KM. 3+005 - RELAZIONE DI CALCOLO SPALLE

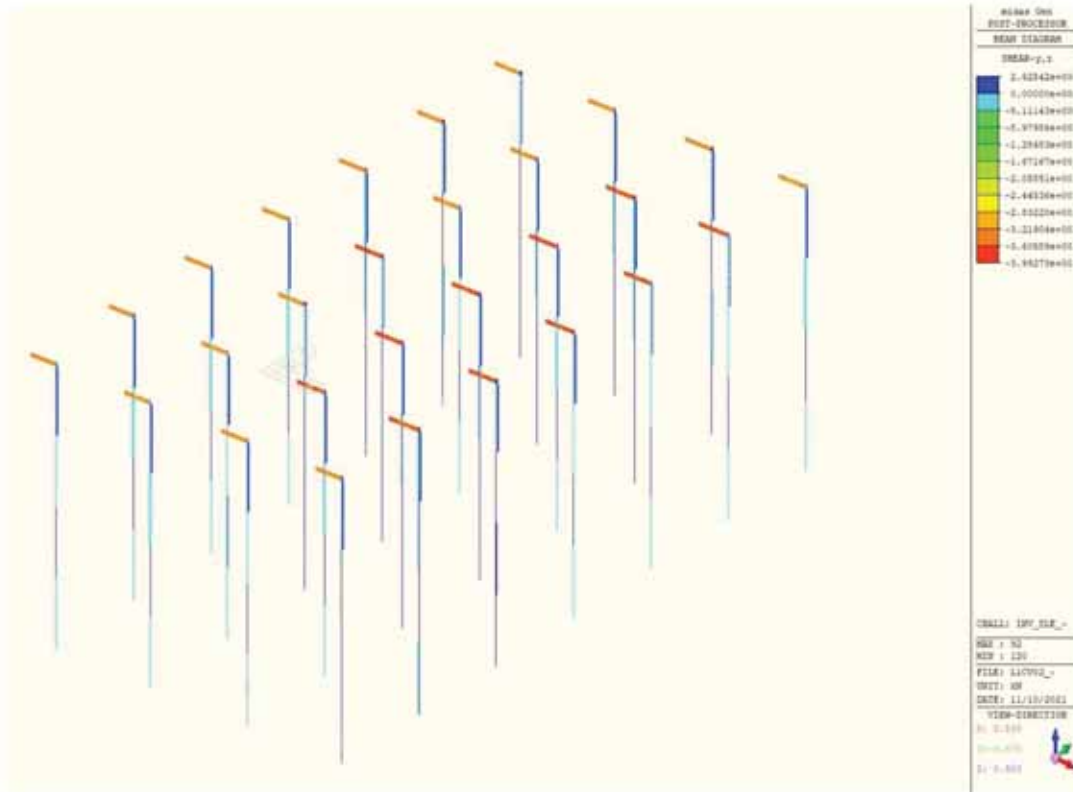

Figura 77 – Momenti flettenti Myz – Involuppo combinazioni SLE Rare

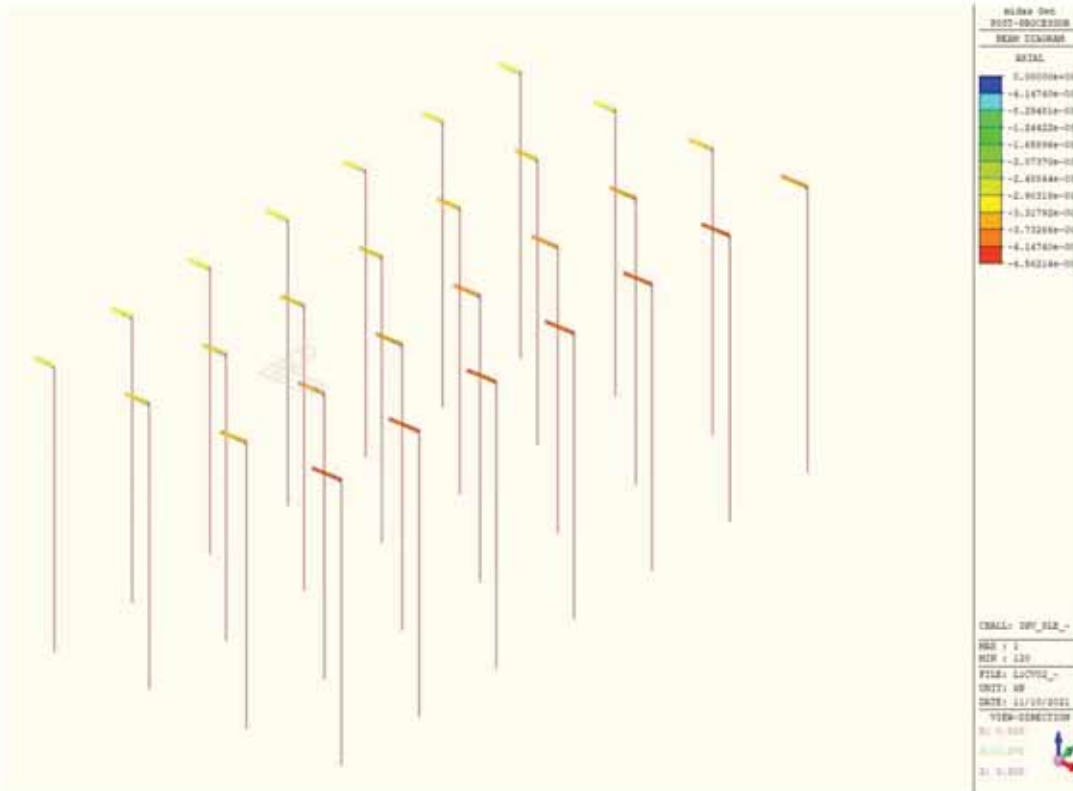

Figura 78 – Taglio Fyz – Involuppo combinazioni SLE Rare

LOTTO 1 – CAVALCAVIA AL KM. 3+005 - RELAZIONE DI CALCOLO SPALLE

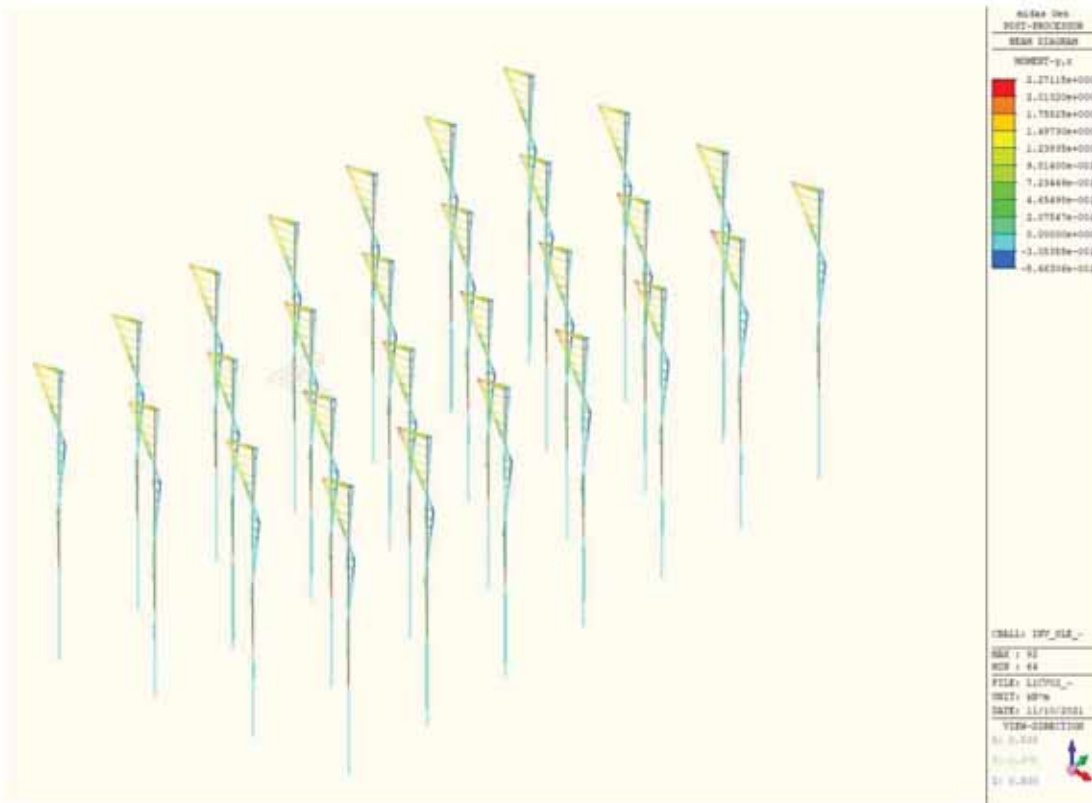

Figura 79 – Azione assiale  $F_x$  – Involuppo combinazioni SLE Rare

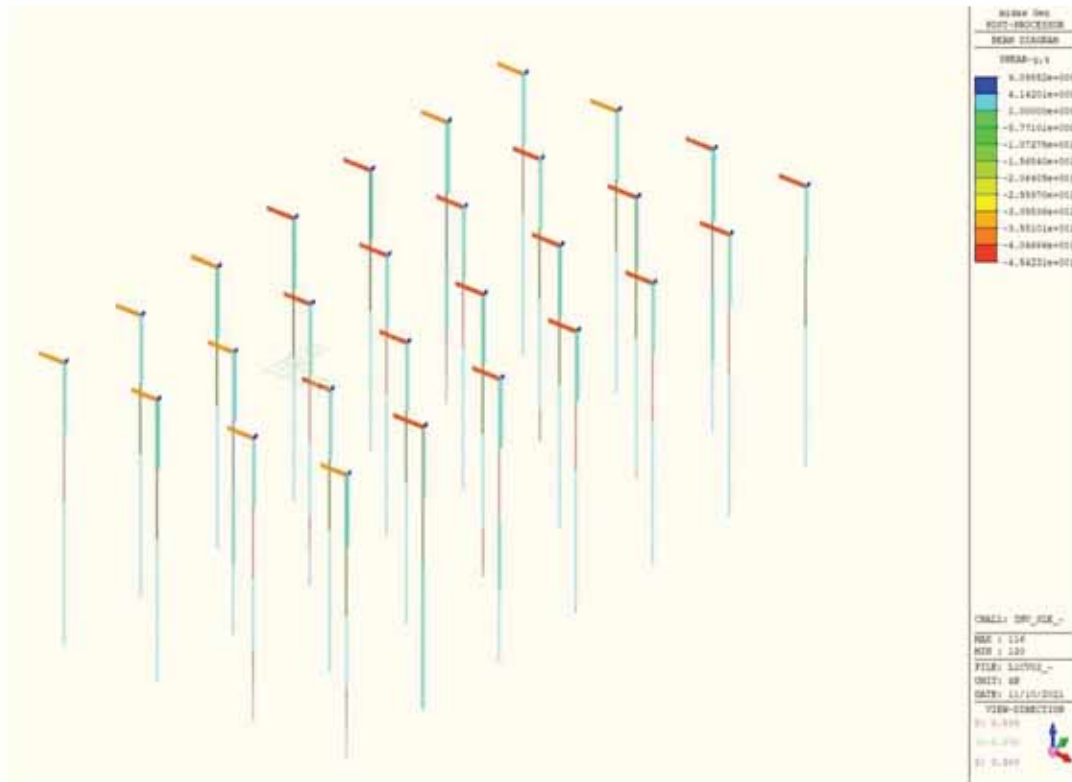

Figura 80 – Momenti flettenti  $M_{yz}$  – Involuppo combinazioni SLE Quasi Permanente

LOTTO 1 – CAVALCAVIA AL KM. 3+005 - RELAZIONE DI CALCOLO SPALLE

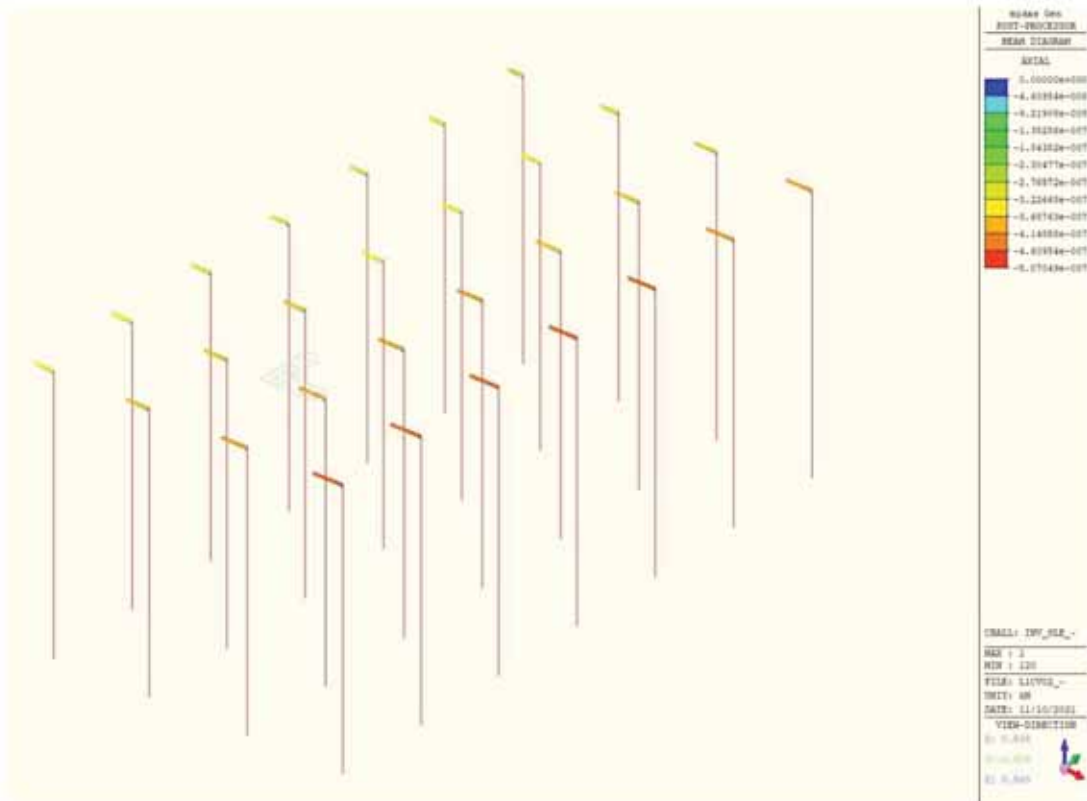

Figura 81 – Taglio Fyz – Involuppo combinazioni SLE Quasi Permanente

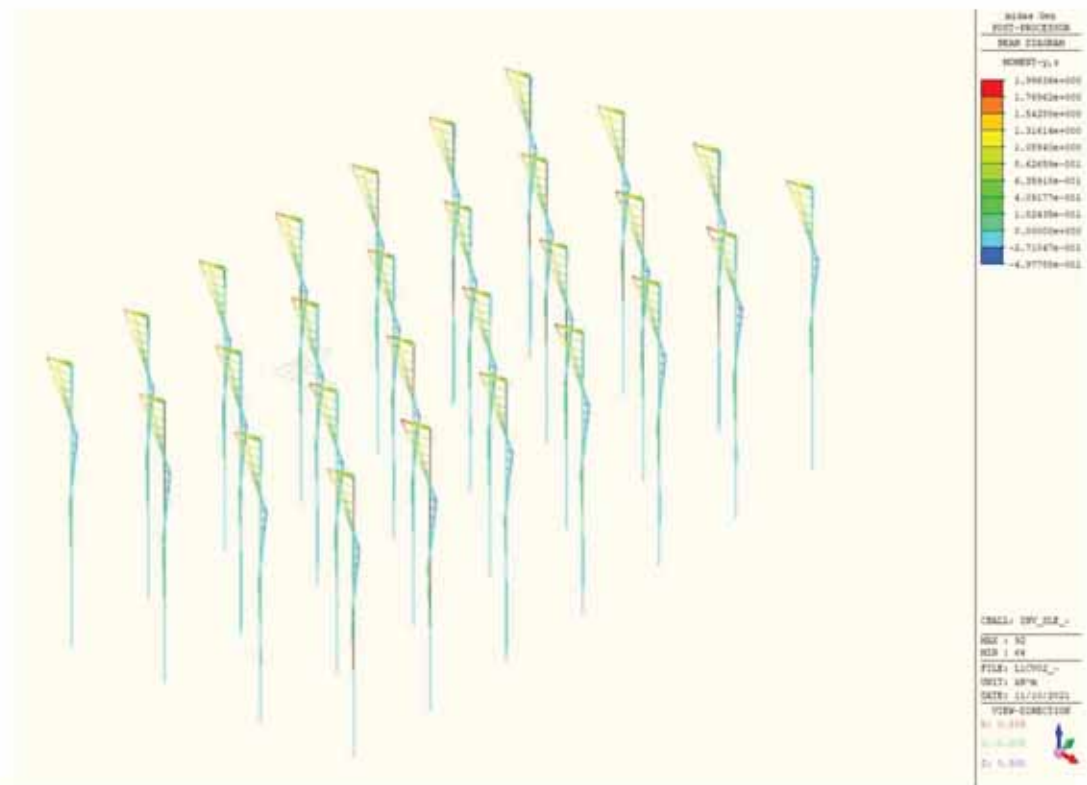

Figura 82 – Azione assiale Fx – Involuppo combinazioni SLE Quasi Permanente

## 12 VERIFICHE GEOTECNICHE RELATIVE AI MURI IN TERRA RINFORZATA

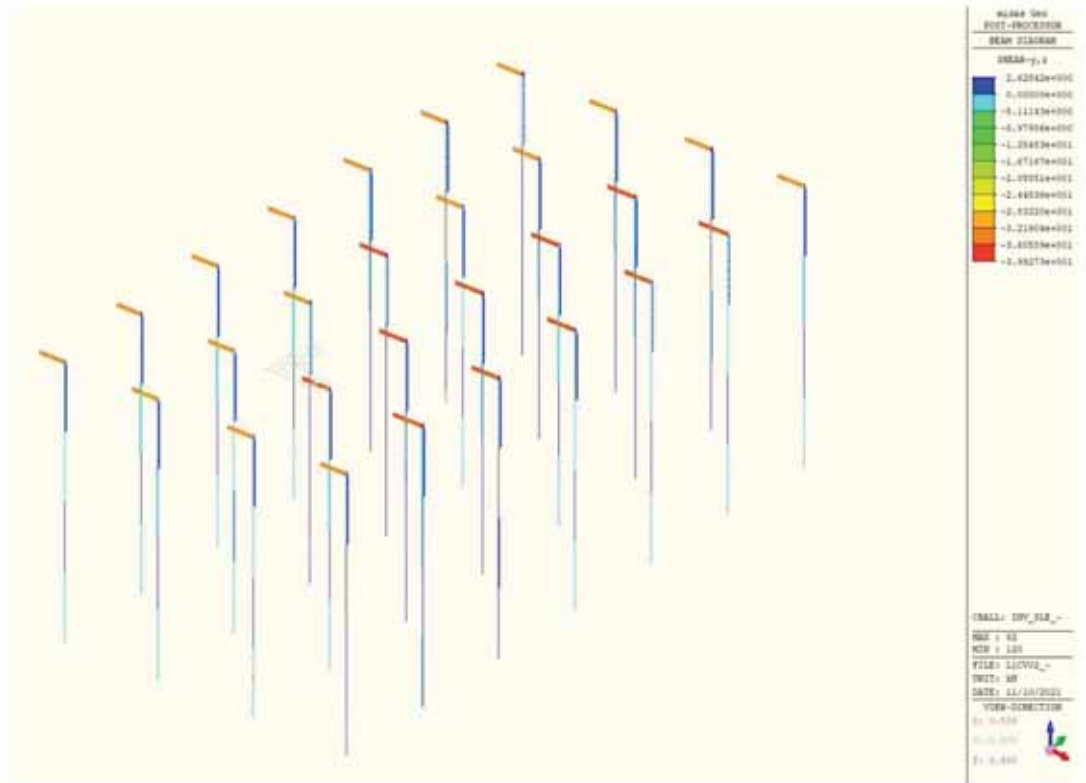
### 12.1 VERIFICA ALLO SCORRIMENTO SUL PIANO DI POSA (GEO)

La risultante delle azioni orizzontali agenti sulla struttura deve risultare non superiore alla forza resistente costituita dall'attrito sul piano di imposta. Questa a sua volta è valutata come prodotto della risultante delle azioni verticali (ortogonali al piano di imposta) per il coefficiente di attrito in fondazione  $\mu = \tan(\varphi')$ .

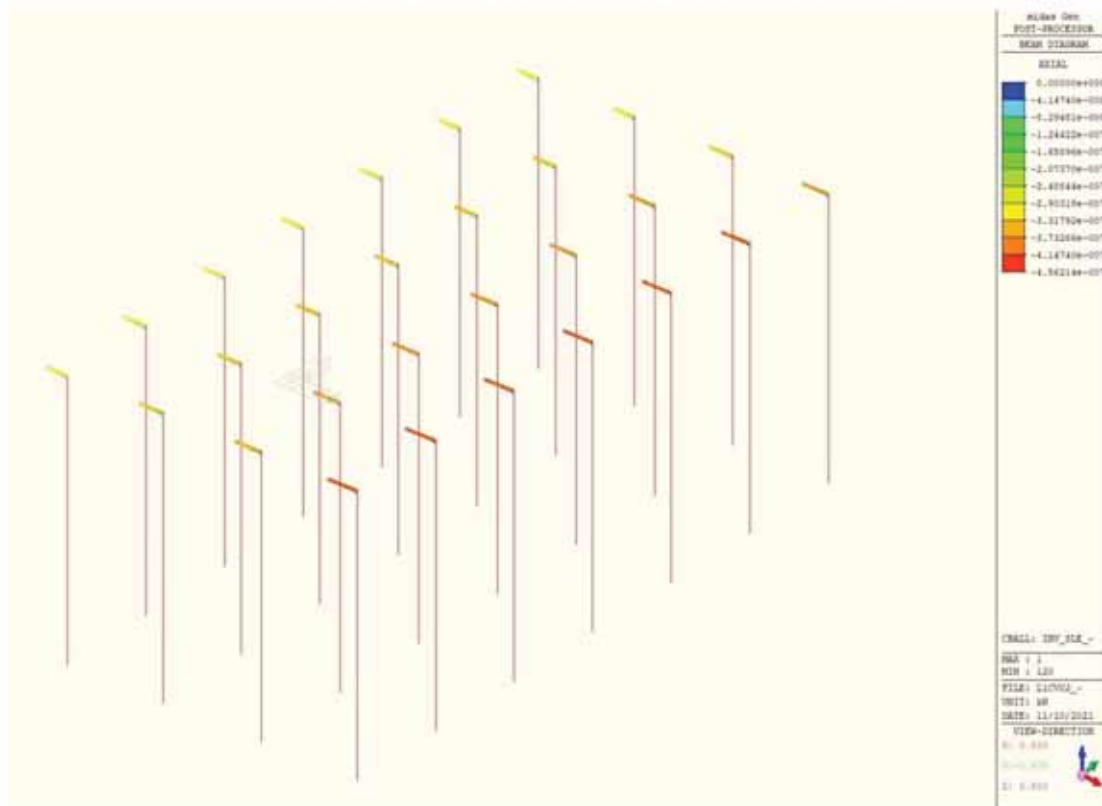
In condizioni sismiche si è tenuto conto, oltre che dell'incremento di spinta del terreno, anche delle forze di inerzia delle masse della terra rinforzata e/o ad essa collegate.

### 12.2 VERIFICA AL RIBALTAMENTO (EQU)

La somma dei momenti instabilizzanti, valutati rispetto allo spigolo di valle del blocco, dovuti alle azioni agenti sulla terra rinforzata deve risultare non superiore al momento stabilizzante dovuto al peso proprio del blocco e le relative azioni variabili.

In condizioni sismiche si è tenuto conto, oltre che dell'incremento di spinta del terreno, anche delle forze di inerzia delle masse della terra rinforzata e/o ad essa collegate.

Ai fini pratici le verifiche sono state condotte utilizzando le medesime azioni e forze resistenti valutate con riferimento alla verifica allo scorrimento (Condizione M2+R2) moltiplicando i valori delle diverse azioni/reazioni secondo i coefficienti 0.9 ed 1.1 come indicato nella tabella sottostante:

Tabella 12.1: Coefficienti parziali azioni verifiche equilibrio corpo rigido

	favorevole	sfavorevole
Peso del muro e del rinterro	0.9	
Eventuali masse aggiuntive collegate al muro	0.9	
Azione di eventuali tiranti	0.9	
Spinta del terreno, componente statica		1.1
Spinta dell'acqua e sottospinta idraulica		1.1

### 12.3 VERIFICA DI CAPACITÀ PORTANTE (GEO)

Nella verifica del collasso fondazione-terreno (verifica della capacità portante) l'azione di progetto è data dalla componente della risultante delle forze normali al piano di posa, mentre la resistenza di progetto è il valore della forza normale al piano di posa a cui corrisponde il raggiungimento del carico limite del terreno di fondazione.

### 12.4 CRITERI DI VERIFICA MURI IN TERRA RINFORZATA

Il presente paragrafo illustra nel dettaglio i criteri generali di calcolo adottati per le verifiche sui muri in terra rinforzata.

#### 12.4.1 Resistenza a rottura di esercizio dei rinforzi (geogriglie)

La resistenza di esercizio degli elementi di rinforzo (geogriglie) è stata determinata facendo riferimento alla British Standard 8006:1995 "Code of practice for Strengthened/reinforced soils and fills". In accordo alla BS 8006, la resistenza di progetto  $T_{progetto}$  del rinforzo è determinata come segue:

$$T_{\text{progetto}} = T_{\text{rottura}} / (f_{\text{creep}} \times f_m)$$

dove

- $T_{\text{rottura}}$  = carico di rottura nominale del rinforzo
- $f_{\text{creep}}$  = fattore di creep del rinforzo a lungo termine
- $f_m$  = fattore di sicurezza del rinforzo, pari a  $f_{m11} \times f_{m12} \times f_{m21} \times f_{m22}$
- $f_{m11}$  = procedure produttive (tolleranze)
- $f_{m12}$  = valutazione qualità processi industriali e sviluppo prodotto
- $f_{m21}$  = effetti dovuti al danneggiamento potenziale durante l'installazione
- $f_{m22}$  = suscettibilità all'aggressione chimica, fisica e biologica

Il fattore  $f_{\text{creep}}$  viene calcolato per una data deformazione massima ammissibile durante la vita di progetto, tenendo conto di eventuali fenomeni di creep che dovessero interessare i rinforzi; per le opere in terra rinforzata le deformazioni massime ammissibili nei rinforzi sono dell'ordine del 5%. Ciò significa che ad esempio per la rete metallica a doppia torsione, non subendo essa gli effetti di creep, avendo una resistenza a rottura con deformazioni inferiori al 5%, tale resistenza può essere assunta come resistenza a trazione nominale ( $f_{\text{creep}} = 1.00$ ).

I fattori parziali di sicurezza che concorrono al valore di  $f_m$  per i rinforzi sono considerati all'interno del software a seconda del tipo di rinforzo e del terreno da armare mediante tali rinforzi.

Tale verifica risulta implicitamente verificata nella risoluzione del modello con il software Macstars.

#### 12.4.2 Resistenza allo sfilamento del rinforzo (pull-out)

Il calcolo delle forze ultime di sfilamento viene eseguito con il seguente procedimento, che si basa sulla considerazione che in tutti i punti del rinforzo sia raggiunta la condizione ultima.

La forza necessaria per lo sfilamento del rinforzo dal rilevato ( $F_{po}$ ) è data dalla seguente relazione:

$$F_{po} = 2 \cdot \sigma_v \cdot L \cdot W \cdot \mu \cdot \tan \varphi$$

nella quale:

- $\sigma_v$  = tensione verticale agente sul rinforzo
- $L$  = lunghezza della zona di ancoraggio
- $W$  = larghezza del rinforzo
- $\mu$  = coefficiente di interazione tra materiale del rilevato e rinforzo
- $\varphi$  = angolo di attrito interno del materiale da rilevato

I valori del coefficiente di interazione  $\mu$  derivano da prove di laboratorio e variano a seconda del tipo di terreno che compone il rilevato.

Per i rinforzi in poliestere ad alta tenacità sono stati assunti pari a:

LOTTO 1 – CAVALCAVIA AL KM. 3+005 - RELAZIONE DI CALCOLO SPALLE

Tabella 12.2: Valori del coefficiente di interazione  $\mu$  per rinforzi in poliestere ad alta tenacità

Tipo di interazione	Valore di $\mu$
Interazione rinforzo-rinforzo	0.16
Sfilamento rinforzo-ghiaia	0.90
Sfilamento rinforzo-sabbia	0.90
Sfilamento rinforzo-limo	0.70
Sfilamento rinforzo-argilla	0.40

Come è possibile dedurre per ogni livello di rinforzi all'interno della struttura il valore della resistenza a rottura rimane costante mentre ciò che varia è la resistenza allo sfilamento in quanto essa è direttamente correlata alla tensione normale agente a quella determinata profondità.

Tale verifica risulta implicitamente soddisfatta nella risoluzione del modello con il software Macstars.

**12.4.3 Verifica di stabilità globale e di stabilità interna (GEO)**

Queste verifiche consentono di accertare che la geometria della sezione esaminata, in relazione alle caratteristiche di resistenza al taglio del materiale impiegato, assicuri un sufficiente fattore di sicurezza nei confronti della rottura.

Per l'analisi di stabilità è stato utilizzato il metodo di calcolo di Bishop, che permette di determinare il coefficiente di sicurezza alla rottura.

L'analisi di stabilità è stata condotta secondo il principio dell'equilibrio limite globale; tale verifica si conduce esaminando un certo numero di possibili superfici di scivolamento per ricercare quella che rappresenta il rapporto minimo tra la resistenza a rottura disponibile e quella effettivamente mobilitata; il valore di questo rapporto costituisce il coefficiente di sicurezza del pendio.

Scelta quindi una superficie di rottura si suddivide in conci la parte instabile, si studia dapprima l'equilibrio della singola striscia e poi si passa alla stabilità globale; qui di seguito sono riportate schematicamente le azioni agenti su di un singolo concio:

Figura 12.1: Forze agenti sul singolo concio

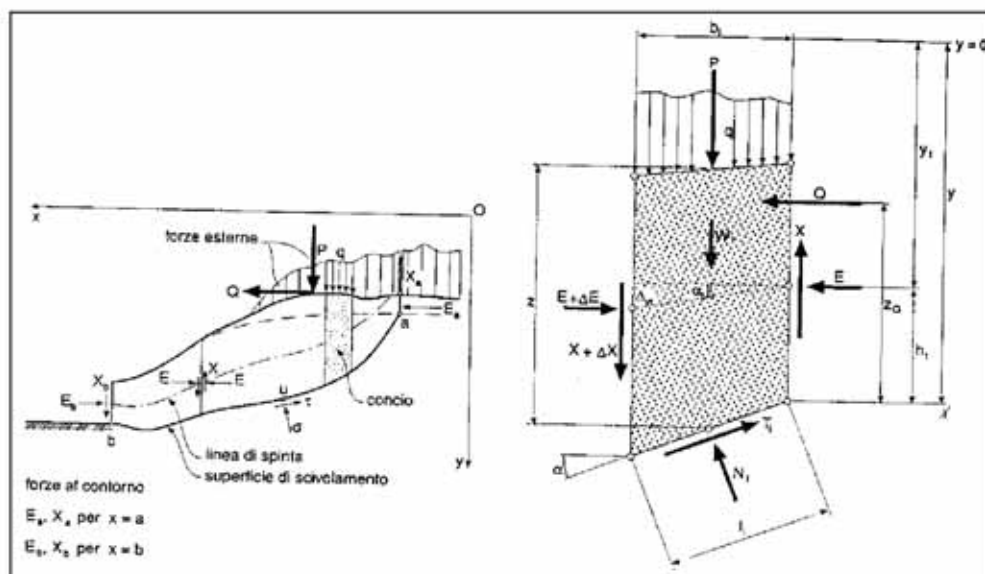



LOTTO 1 – CAVALCAVIA AL KM. 3+005 - RELAZIONE DI CALCOLO SPALLE

Per ogni concio sono disponibili per la risoluzione del sistema le tre equazioni della statica (equilibrio traslazione verticale, orizzontale ed equilibrio dei momenti), quindi per  $n$  conci si avranno  $3n$  equazioni linearmente indipendenti; il contributo dei rinforzi viene introdotto nel calcolo solo se essi intersecano la superficie di scivolamento.

La resistenza a trazione nei rinforzi può mobilitarsi per l'aderenza tra il rinforzo stesso ed i materiali (terreno o altri rinforzi) che si trovano sopra e/o sotto.

Tale contributo viene simulato con una forza stabilizzante diretta verso l'interno del rilevato applicata nel punto di contatto tra superficie di scorrimento e il rinforzo stesso; il modulo di tale forza è determinato scegliendo il minore tra il valore della resistenza a rottura del rinforzo ed il valore della resistenza allo sfilamento del rinforzo nel tratto di ancoraggio o nel tratto interno alla porzione di terreno instabile (il minimo tra i due valori). La prima è costante ed assegnata mentre le seconde variano linearmente con la profondità.

Per tenere conto dell'effetto dei rinforzi è stato implementato un modello di comportamento rigido; in tale modello si ipotizza che un qualsiasi rinforzo, che attraversi la superficie di potenziale scorrimento analizzata, fornisca la forza di rottura del rinforzo penalizzata del relativo coefficiente di sicurezza, indipendentemente dai valori di rigidità dei rinforzi stessi.

Per ciascun rinforzo devono essere verificate le seguenti condizioni:

- deve essere garantito un ancoraggio minimo;
- deve essere garantita la resistenza allo sfilamento nella zona di ancoraggio.

Nel primo caso una lunghezza di ancoraggio inferiore al minimo stabilito comporta l'annullamento completo della trazione nel rinforzo; nel secondo caso la trazione nel rinforzo viene limitata al valore di sfilamento.

Un corretto dimensionamento di una struttura in terra rinforzata pertanto implica una scelta opportuna della lunghezza e della spaziatura verticale dei rinforzi, al fine di garantire la stabilità; l'analisi di stabilità è stata condotta distinguendola in due tipi:

**Stabilità globale:** verifica delle dimensioni della massa strutturale nei confronti di scivolamenti più esterni, che possano determinare fenomeni di instabilità più profondi negli strati di terreno; in questo caso, si è assunto che le superfici partano più a valle rispetto al piede dell'opera ed è stata individuata per tentativi la posizione più critica del punto di partenza delle superfici di scivolamento, spostando tale punto verso valle.

**Stabilità interna:** verifica della lunghezza necessaria e della spaziatura degli elementi di rinforzo tale da garantire che il rilevato rinforzato sia sufficientemente compatto e resistente alle azioni interne provocate dai carichi; si è assunto in questo caso che le superfici partano dal piede di valle dell'opera e si estendano verso monte fino ad incontrare il profilo del terreno, intersecando totalmente o anche solo parzialmente l'ammasso rinforzato. In quest'ultimo caso si è considerato che la superficie più critica, ossia con fattore di stabilità minimo, non necessariamente si svilupperà interamente all'interno dell'ammasso rinforzato.

Le analisi sono state condotte utilizzando superfici di rottura circolari e, ove ritenuto necessario (alcune verifiche di stabilità interna), superfici di rottura poligonali.

Come prescritto dalla normativa la verifica viene effettuata secondo la "Combinazione 2": ( $A_2+M_2+R_2$ ) in condizioni statiche e ( $M_2+R_2+Sisma$ ) in condizioni sismiche.

## 13 VERIFICA DELLE STRUTTURE DI FONDAZIONE

### 13.1 COMBINAZIONI DELLE AZIONI

Per quanto concerne il dimensionamento e le verifiche geotecniche delle opere fondazionali, la normativa prevede l'applicazione di coefficienti di sicurezza parziali ( $\gamma$ ) da applicare sia alle azioni che ai materiali, scelti nell'ambito di due approcci progettuali distinti ed alternativi definiti, rispettivamente, dalla normativa: "Approccio 1" ed "Approccio 2".

Nella presente progettazione si è adottato l'Approccio 2 di norma: A1+M1 +R3.

Gli scarichi derivanti dalle spalle non sono stati amplificati.

### 13.2 VERIFICA DEL CARICO LIMITE MICROPALI

Di seguito si riporta una descrizione dettagliata dei criteri di verifica suddetti.

Per il calcolo della capacità portante di un micropalo, deve essere valutato:

- il carico limite dei micropali iniettati a pressione (semplice e/o ripetuta) utilizzando il metodo di Bustamante e Doix (1985);
- la capacità portante per instabilità dell'equilibrio elastico (Timoshenko, 1961); 3) la verifica alle forze orizzontali e la verifica strutturale della sezione costituente il micropalo.

Inoltre, per garantire la funzionalità della struttura al di sopra del gruppo di micropali, dovrà essere valutata l'entità del cedimento sotto il carico di esercizio.

Per quanto riguarda gli aspetti teorici a base della trattazione, si può richiamare che il metodo di Bustamante e Doix distingue:

- micropali eseguiti con iniezioni ripetute e controllate con tubo a valvole e doppio otturatore (IRS) come il Micropalo Tubfix;
- micropali realizzati con il getto in un'unica soluzione (IGU). Un esempio è il Palo Radice e il Micropalo propriamente detto.

Per le due tipologie di iniezione, gli autori forniscono un coefficiente ( $c_z$ ), maggiorativo del diametro di perforazione adottato, che è possibile ricavare in funzione della litologia e della tecnologia di iniezione adottata, attraverso abachi forniti dagli stessi autori.

LOTTO 1 – CAVALCAVIA AL KM. 3+005 - RELAZIONE DI CALCOLO SPALLE

Valori del coefficiente $\alpha$ ( $V_s = L_s \cdot \pi \cdot d s^2 / 4$ )				
TERRENO	Valori di $\alpha$		Quantità minima di miscela consigliata	
	IRS	IGU	IRS	IGU
Ghiaia	1.8	1.3 - 1.4	1.5 Vs	1.5 Vs
Ghiaia sabbiosa	1.6 - 1.8	1.2 - 1.4	1.5 Vs	1.5 Vs
sabbia ghiaiosa	1.5 - 1.6	1.2 - 1.3	1.5 Vs	1.5 Vs
Sabbia grossa	1.4 - 1.5	1.1 - 1.2	1.5 Vs	1.5 Vs
Sabbia media	1.4 - 1.5	1.1 - 1.2	1.5 Vs	1.5 Vs
Sabbia fine	1.4 - 1.5	1.1 - 1.2	1.5 Vs	1.5 Vs
Sabbia limosa	1.4 - 1.5	1.1 - 1.2	(1.5 - 2) Vs	1.5 Vs
Limo	1.4 - 1.6	1.1 - 1.2	2 Vs	1.5 Vs
Argilla	1.8 - 2.0	1.2	(2.5 - 3) Vs	(1.5 - 2) Vs
Marne	1.8	1.1 - 1.2	(1.5 - 2) Vs per strati compatti	
Calcari marnosi	1.8	1.1 - 1.2	(2 - 6) Vs o più per strati fratturati	
Calcari alterati o fratturati	1.8	1.1 - 1.2		
Roccia alterata e/o fratturata	1.2	1.1	(1.1 - 1.5) Vs per strati poco fratturati; 2 Vs o più per strati fratturati	

Così operando, è possibile ottenere il valore del diametro da porre a base dei calcoli attraverso l'espressione  $ds = \alpha \cdot d$ , in cui  $d$  è il diametro della perforazione.

Il valore della resistenza tangenziale  $\tau_{sd}$  all'interfaccia da introdurre nei calcoli è ricavabile a partire dal valore medio della resistenza a rottura  $s$  determinabile a partire dagli abachi di Bustamante e Doix (1985). In essi sono riportati, in base alla litologia dell'ammasso e alla tecnologia di iniezione, i valori limite di resistenza dell'interfaccia.

In funzione della resistenza alla penetrazione ( $N_{spt}$ ) o dai risultati di pro. ve pressiometriche ( $p_1$ ), è possibile ricavare il valore della resistenza laterale unitaria  $s$ .

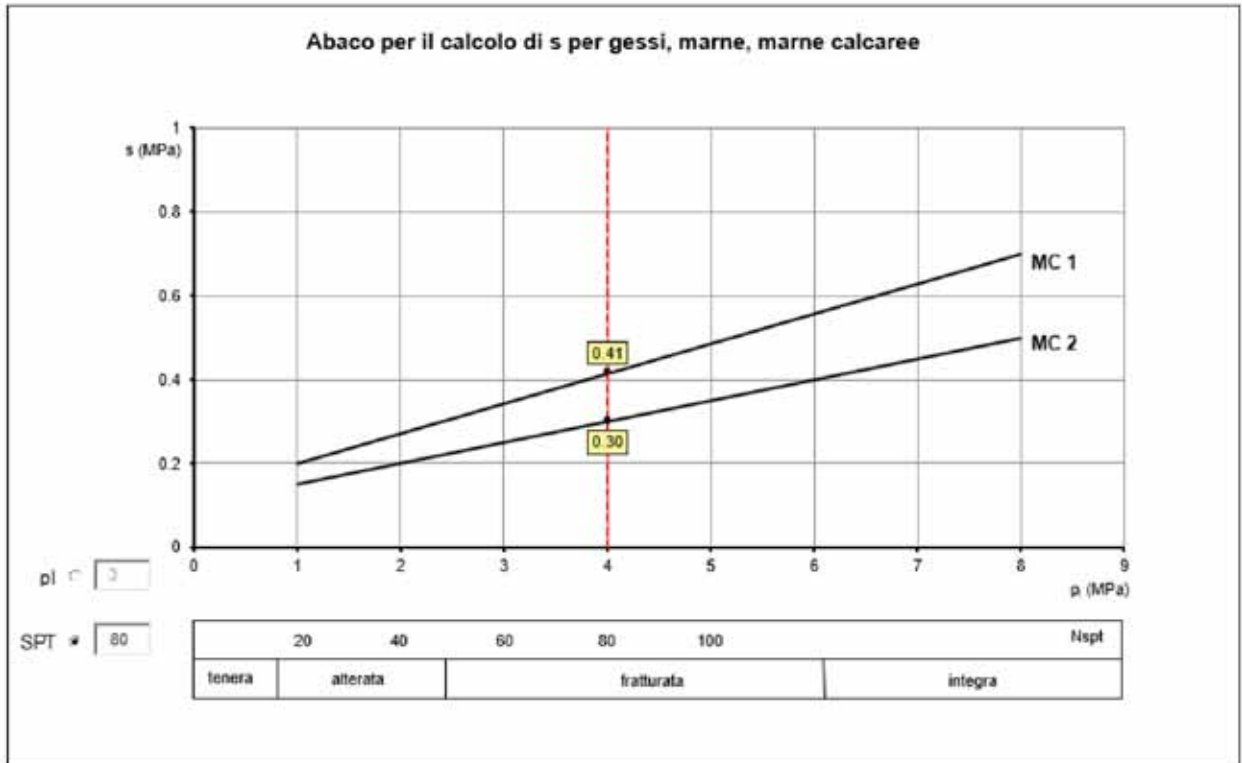

La curva a cui fare riferimento dipende dal tipo di iniezione secondo quanto riportato nella tabella:

Indicazioni per la scelta del valore di s		
TERRENO	Tipo di iniezione	
	IRS	IGU
Da ghiaia a sabbia limosa	SG1	SG2
Limo e argilla	AL1	AL2
Marna, calcare marnoso, calcare tenero fratturato	MC1	MC2
Roccia alterata e/o fratturata	≥ R1	≥ R2

Il carico limite a forze verticali si può quindi esprimere attraverso la relazione:

$$Q_{lim} = P + S$$

dove P carico limite alla punta; S carico limite laterale.

Per quanto riguarda il carico limite laterale S, è ricavato attraverso l'espressione:

$$S = \pi \cdot d_s \cdot L_s \cdot s$$

dove

$L_s$  lunghezza del bulbo di fondazione;

$d_s$  diametro maggiorato per effetto della tecnologia;

s resistenza tangenziale all'interfaccia fra zona iniettata e terreno.

LOTTO 1 – CAVALCAVIA AL KM. 3+005 - RELAZIONE DI CALCOLO SPALLE

Il carico limite alla punta P, determinato in funzione di quello laterale è stimato pari al 10-15% del carico limite laterale S.

Qualora il tratto iniettato del micropalo raggiunga la superficie del terreno si raccomanda che, per i primi 5 m, venga considerato in ogni caso del tipo IGU.

Si raccomanda infine che la lunghezza  $L_s$  depurata di tale tratto, sia pari ad almeno 4 m.

Secondo le NTC08 è necessario verificare che l'azione agente (Ed) sia inferiore al carico limite ( $R_d = Q_{lim}$ ), con:

$$R_d = \pi \cdot d_s \cdot L_s \cdot \tau_{sd}$$

dove

$L_s$  lunghezza del bulbo di fondazione;

$d_s$  diametro della perforazione;

$\tau_{sd}$  il valore di progetto della tensione di adesione malta-terreno

I valori delle resistenze di progetto sono ricavati dai valori caratteristici  $\tau_{sk}$ , tramite il coefficiente parziale  $\gamma_s$ ; per quest'ultimo si può fare riferimento al valore proposto per i pali, riportato in tabella

coefficienti parziali		azioni		resistenza laterale	
Metodo di calcolo		permanenti	variabili	$\gamma_s$	$\gamma_s$ traz
		$\gamma_G$	$\gamma_Q$		
A1+M1+R1	○	1.30	1.50	1.00	1.00
A2+M1+R2	○	1.00	1.30	1.45	1.60
A1+M1+R3	○	1.30	1.50	1.15	1.25
SISMA	○	1.00	1.00	1.15	1.25

Il valore caratteristico della resistenza laterale deve essere determinato come:

La resistenza caratteristica  $R_{ak}$  è data dalla seguente relazione:

$$\tau_{sk} = \text{Min} \left\{ \frac{(\tau_s)_{media}}{\xi_3}; \frac{(\tau_s)_{min}}{\xi_4} \right\}$$

essendo  $\xi_3$  e  $\xi_4$  dei fattori di correlazione funzione del numero di verticali indagate

n	1	2	3	4	5	7
$\xi_3$	1.70	1.65	1.60	1.55	1.50	1.45
$\xi_4$	1.70	1.55	1.48	1.42	1.34	1.28

Per quanto riguarda il carico critico relativo ad instabilità di tipo elastico del micropalo, questo può essere espresso attraverso la relazione:

$$P_k = 2 \cdot (\beta \cdot E_{arm} \cdot J_{arm})^{0.5}$$

in cui  $\beta = k \cdot D$  esprime la reazione laterale per unità di lunghezza e spostamento.

Il valore del coefficiente di sicurezza viene assunto, per questa tipologia di fenomenologia, pari a:

$$\eta = P_k / N \quad (\text{consigliato } \eta > 10)$$

La verifica alle forze orizzontali del micropalo viene svolta considerando il valore del momento agente in testa, ipotizzando la testa del palo impedita di ruotare:

$$M=T/(2 \cdot b)$$

con

$$b = \sqrt[4]{\frac{k \cdot D}{4 \cdot E_{\text{arm}} \cdot J_{\text{arm}}}}$$

Il momento agente deve essere inferiore al valore del momento ultimo di progetto (Mrd).

**13.2.1 Verifica di capacità portante del terreno di fondazione**

Nella spalla sinistra si prevedono micropali  $\phi 130$ , L=4m con interasse 1.5m



Figura 13.1: Disposizione micropali spalla sinistra

Nella spalla destra si prevedono micropali  $\phi 130$ , L=12m con interasse 1.5m in direzione longitudinale e 1.4 in direzione trasversale

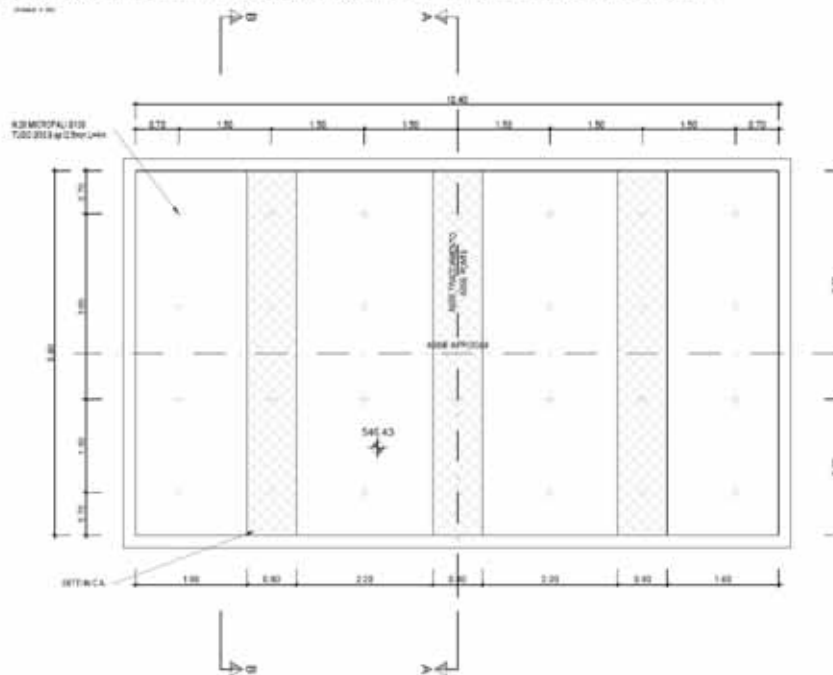

Figura 13.2: Disposizione micropali spalla destra

Note le pressioni agenti sul terreno è possibile calcolare la massima azione agente in testa al micropalo



Figura 13.3: Pressioni agenti sul terreno - Combinazione statica SLU e SLV Spalla destra

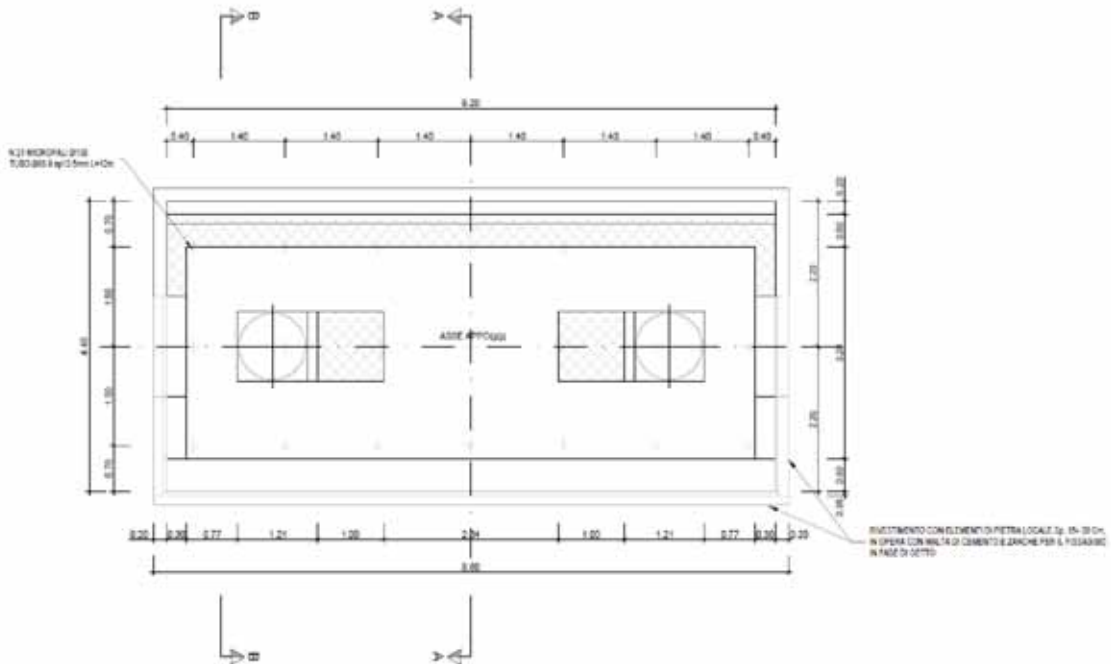

Figura 13.4: Pressioni agenti sul terreno - Combinazione sismica SLU e SLV Spalla sinistra

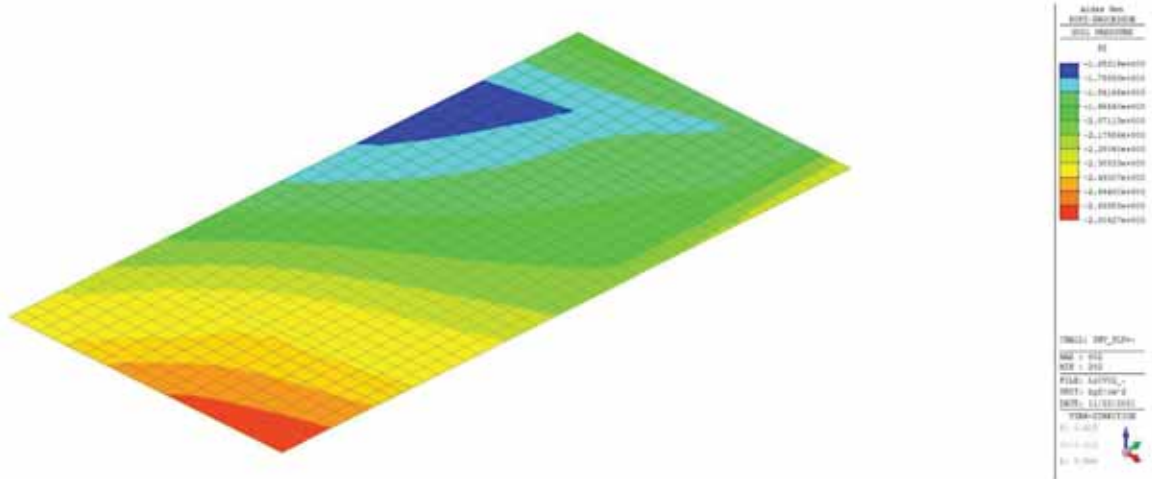

LOTTO 1 – CAVALCAVIA AL KM. 3+005 - RELAZIONE DI CALCOLO SPALLE

**SPALLA DESTRA**

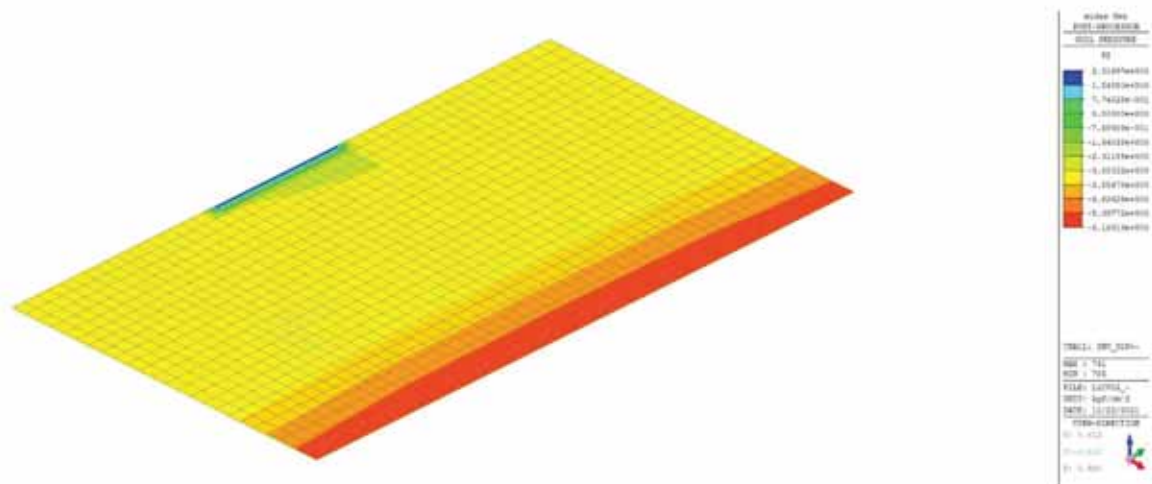
**Fondazioni Dirette**  
**Verifica in tensioni efficaci**

$$q'_{lim} = c' \cdot N_c \cdot s_c \cdot d_c \cdot i_c \cdot b_c \cdot g_c + q \cdot N_q \cdot s_q \cdot d_q \cdot i_q \cdot b_q \cdot g_q + 0.5 \cdot \gamma \cdot B \cdot N_{\gamma} \cdot s_{\gamma} \cdot d_{\gamma} \cdot i_{\gamma} \cdot b_{\gamma} \cdot g_{\gamma}$$

D = Profondità del piano di appoggio

$e_b$  = Eccentricità in direzione B ( $e_b = Mb/N$ )

$e_L$  = Eccentricità in direzione L ( $e_L = M/N$ ) (per fondazione rastriforme  $e_L = 0$ ;  $L^* = L$ )

$B^*$  = Larghezza fittizia della fondazione ( $B^* = B - 2 \cdot e_b$ )

$L^*$  = Lunghezza fittizia della fondazione ( $L^* = L - 2 \cdot e_L$ )

(per fondazione rastriforme le sollecitazioni agenti sono riferite all'unità di lunghezza)

Metodo di calcolo	coefficienti parziali						
	azioni		proprietà del terreno		resistenze		
	permanent	temporanea variabili	$\tan \varphi'$	$c'$	$q'_{lim}$	scorr	
Stato Limite Ultimo	A1+M1+R1	1.30	1.50	1.00	1.00	1.00	1.00
	A2+M2+P2	1.00	1.30	1.25	1.25	1.80	1.00
	SISMA	1.00	1.00	1.25	1.25	1.80	1.00
	A1+M1+P3	1.30	1.50	1.00	1.00	2.30	1.10
	SISMA	1.00	1.00	1.00	1.00	2.30	1.10
Tensioni Ammissibili	1.00	1.00	1.00	1.00	3.00	3.00	
Definiti dal Progettista	1.35	1.50	1.00	1.00	1.40	1.00	

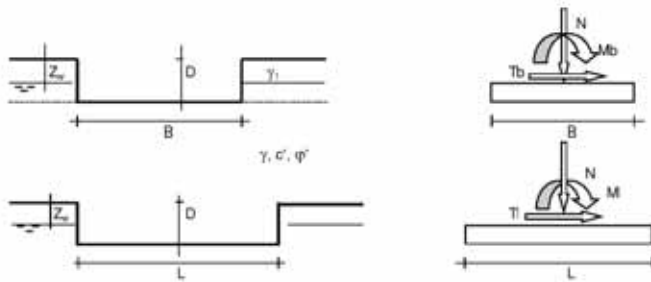

(Per fondazione rastriforme  $L = 100$  m)

B = 4.40 (m)  
L = 9.20 (m)  
D = 1.20 (m)



	valori di input		Valori di calcolo
	permanent	temporanea	
N [kN]	11333.00		14732.90
Mb [kNm]	0.00		0.00
M [kNm]	0.00		0.00
Tb [kN]	0.00		0.00
Ti [kN]	0.00		0.00
H [kN]	0.00	0.00	0.00

Peso unità di volume del terreno

$\gamma_1 = 25.90$  (kN/mc)  
 $\gamma = 25.90$  (kN/mc)

Valori caratteristici di resistenza del terreno

$c' = 185.00$  (kN/mq)  
 $\varphi' = 31.00$  (°)

Valori di progetto

$c' = 185.00$  (kN/mq)  
 $\varphi' = 31.00$  (°)

Profondità della falda

$Z_w = 10.00$  (m)

$e_b = 0.00$  (m)  
 $e_L = 0.00$  (m)

$B^* = 4.40$  (m)  
 $L^* = 9.20$  (m)

**q : sovraccarico alla profondità D**

$$q = 31.08 \quad (\text{kN/mq})$$

**$\gamma$  : peso di volume del terreno di fondazione**

$$\gamma = 25.90 \quad (\text{kN/mc})$$

**$N_c, N_q, N_\gamma$  : coefficienti di capacità portante**

$$N_q = \tan^2(45 + \varphi/2) \cdot e^{(\gamma \cdot D \cdot \tan \varphi)}$$

$$N_q = 20.63$$

$$N_c = (N_q - 1) \cdot \tan \varphi'$$

$$N_c = 32.67$$

$$N_\gamma = 2 \cdot (N_q + 1) \cdot \tan \varphi'$$

$$N_\gamma = 25.99$$

**$s_u, s_q, s_\gamma$  : fattori di forma**

$$s_u = 1 + B \cdot N_q / (L \cdot N_c)$$

$$s_u = 1.30$$

$$s_q = 1 + B \cdot \tan \varphi' / L'$$

$$s_q = 1.29$$

$$s_\gamma = 1 - 0.4 \cdot B' / L'$$

$$s_\gamma = 0.81$$

**$i_u, i_q, i_\gamma$  : fattori di inclinazione del carico**

$$m_b = (2 + B' / L') / (1 + B' / L') = 1.68 \quad \theta = \arctg(T_b/T_l) = 90.00 \quad (^\circ)$$

$$m_l = (2 + L' / B') / (1 + L' / B') = 1.32 \quad m = 1.68 \quad (-)$$

( $m=2$  nel caso di fondazione nastriforme e  $m=(m_b \sin^2 \theta + m_l \cos^2 \theta)$  in tutti gli altri casi)

$$i_q = (1 - H / (N + B' \cdot L' \cdot c' \cdot \cotg \varphi'))^{m_l}$$

$$i_q = 1.00$$

$$i_c = i_q - (1 - i_q) / (N_q - 1)$$

$$i_c = 1.00$$

$$i_\gamma = (1 - H / (N + B' \cdot L' \cdot c' \cdot \cotg \varphi'))^{(m_l + 1)}$$

$$i_\gamma = 1.00$$

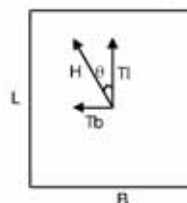

**$d_u, d_q, d_\gamma$  : fattori di profondità del piano di appoggio**

$$\text{per } D/B' \leq 1; d_q = 1 + 2 D \tan \varphi' (1 - \sin \varphi')^2 / B'$$

$$\text{per } D/B' > 1; d_q = 1 + (2 \tan \varphi' (1 - \sin \varphi')^2) \cdot \arctan (D / B')$$

$$d_q = 1.08$$

$$d_c = d_q - (1 - d_q) / (N_c \tan \varphi')$$

$$d_c = 1.08$$

$$d_\gamma = 1$$

$$d_\gamma = 1.00$$

LOTTO 1 – CAVALCAVIA AL KM. 3+005 - RELAZIONE DI CALCOLO SPALLE

**b<sub>c</sub>, b<sub>q</sub>, b<sub>r</sub> : fattori di inclinazione base della fondazione**

$$b_q = (1 - \beta_t \tan \varphi)^2 \quad \beta_t + \beta_p = 0.00 \quad \beta_t + \beta_p < 45^\circ$$

$$b_q = 1.00$$

$$b_c = b_q - (1 - b_q) / (N_c \tan \varphi)$$

$$b_c = 1.00$$

$$b_r = b_q$$

$$b_r = 1.00$$

**g<sub>c</sub>, g<sub>q</sub>, g<sub>r</sub> : fattori di inclinazione piano di campagna**

$$g_q = (1 - \tan \beta_p)^2 \quad \beta_t + \beta_p = 0.00 \quad \beta_t + \beta_p < 45^\circ$$

$$g_q = 1.00$$

$$g_c = g_q - (1 - g_q) / (N_c \tan \varphi)$$

$$g_c = 1.00$$

$$g_r = g_q$$

$$g_r = 1.00$$

**Carico limite unitario**

$$q_{lim} = 10593.92 \quad (\text{kN/m}^2)$$

**Pressione massima agente**

$$q = N / B \cdot L^*$$

$$q = 363.96 \quad (\text{kN/m}^2)$$

**Verifica di sicurezza capacità portante**

$$q_{lim} / \gamma_R = 4606.05 \geq q = 363.96 \quad (\text{kN/m}^2)$$

**VERIFICA A SCORRIMENTO**

**Carico agente**

$$H_d = 0.00 \quad (\text{kN})$$

**Azione Resistente**

$$S_d = N \tan(\varphi') + c' \cdot B \cdot L^*$$

$$S_d = 16341.22 \quad (\text{kN})$$

**Verifica di sicurezza allo scorrimento**

$$S_d / \gamma_R = 14855.65 \geq H_d = 0.00 \quad (\text{kN})$$

**SPALLA SINISTRA**

**Fondazioni Dirette  
 Verifica in tensioni efficaci**

$$q_{lim} = c' \cdot N_c \cdot s_c \cdot d_c \cdot l_c \cdot b_c \cdot g_c + q \cdot N_q \cdot s_q \cdot d_q \cdot l_q \cdot b_q \cdot g_q + 0,5 \cdot \gamma \cdot B \cdot N_r \cdot s_r \cdot d_r \cdot l_r \cdot b_r \cdot g_r$$

D = Profondità del piano di appoggio

$e_B$  = Eccentricità in direzione B ( $e_B = M_b/N$ )

$e_L$  = Eccentricità in direzione L ( $e_L = M_l/N$ ) (per fondazione nastriforme  $e_L = 0$ ;  $L^* = L$ )

$B^*$  = Larghezza fittizia della fondazione ( $B^* = B \cdot 2^* e_B$ )

$L^*$  = Lunghezza fittizia della fondazione ( $L^* = L \cdot 2^* e_L$ )

(per fondazione nastriforme le sollecitazioni agenti sono riferite all'unità di lunghezza)

Metodo di calcolo		coefficienti parziali					
		azioni		proprietà del terreno		resistenza	
		permanenti	temporanee variabili	$\tan \varphi'$	$c'$	$q_{lim}$	scorr
Stato Limite Ultimo	A1 + M1 + R1	1.30	1.50	1.00	1.00	1.00	1.00
	A2 + M2 + R2	1.00	1.30	1.25	1.25	1.80	1.00
	SISMA	1.00	1.00	1.25	1.25	1.80	1.00
	A1 + M1 + R3	1.30	1.50	1.00	1.00	2.30	1.10
	SISMA	1.00	1.00	1.00	1.00	2.30	1.10
Tensioni Ammissibili	1.00	1.00	1.00	1.00	3.00	3.00	
Definiti dal Progettista	1.35	1.50	1.00	1.00	1.40	1.00	

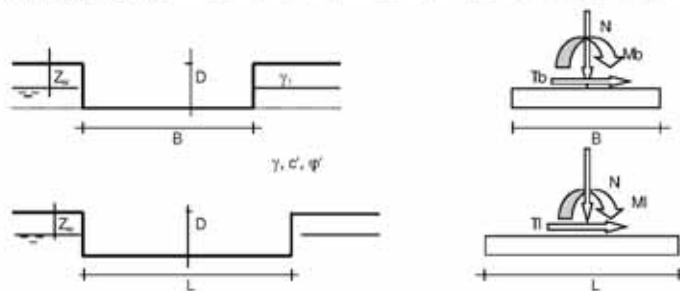

(Per fondazione nastriforme L = 100 m)

B = 5.90 (m)  
 L = 10.50 (m)  
 D = 1.20 (m)



	AZIONI		Valori di calcolo
	permanenti	temporanee	
N [kN]	19080.00		24804.00
Mb [kNm]	18762.00		24390.60
Ml [kNm]	0.00		0.00
Tb [kN]	0.00		0.00
Tl [kN]	0.00		0.00
H [kN]	0.00	0.00	0.00

Peso unità di volume del terreno  
 $\gamma_1 = 25.90$  (kN/mc)  
 $\gamma = 25.90$  (kN/mc)

Valori caratteristici di resistenza del terreno  
 $c' = 185.00$  (kN/mq)  
 $\varphi' = 31.00$  (°)

Valori di progetto  
 $c' = 185.00$  (kN/mq)  
 $\varphi' = 31.00$  (°)

Profondità della falda  
 $Z_w = 10.00$  (m)

$e_B = 0.98$  (m)       $B^* = 3.93$  (m)  
 $e_L = 0.00$  (m)       $L^* = 10.50$  (m)

**q : sovraccarico alla profondità D**

$q = 31.08 \quad (\text{kN/mq})$

**$\gamma$  : peso di volume del terreno di fondazione**

$\gamma = 25.90 \quad (\text{kN/mc})$

**$N_c, N_q, N_\gamma$  : coefficienti di capacità portante**

$N_q = \tan^2(45 + \varphi/2) \cdot e^{(c \cot \varphi)}$

$N_q = 20.63$

$N_c = (N_q - 1) / \tan \varphi'$

$N_c = 32.67$

$N_\gamma = 2 \cdot (N_q + 1) \cdot \tan \varphi'$

$N_\gamma = 25.99$

**$s_c, s_q, s_\gamma$  : fattori di forma**

$s_c = 1 + B \cdot N_q / (L \cdot N_c)$

$s_c = 1.24$

$s_q = 1 + B \cdot \tan \varphi' / L$

$s_q = 1.23$

$s_\gamma = 1 - 0.4 \cdot B / L$

$s_\gamma = 0.85$

**$i_c, i_q, i_\gamma$  : fattori di inclinazione del carico**

$m_1 = (2 + B / L) / (1 + B / L) = 1.73 \quad \theta = \arctg(Tb/Tl) = 90.00 \quad (^\circ)$

$m_2 = (2 + L / B) / (1 + L / B) = 1.27 \quad m = 1.73 \quad (-)$   
 (m=2 nel caso di fondazione nastriforme e  $m = (m_1 \sin^2 \theta + m_2 \cos^2 \theta)$  in tutti gli altri casi)

$i_1 = (1 - H / (N + B \cdot L \cdot c' \cot \varphi'))^m$

$i_1 = 1.00$

$i_c = i_2 - (1 - i_2) / (N_q - 1)$

$i_c = 1.00$

$i_\gamma = (1 - H / (N + B \cdot L \cdot c' \cot \varphi'))^{(m-1)}$

$i_\gamma = 1.00$

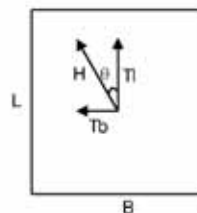

**$d_c, d_q, d_\gamma$  : fattori di profondità del piano di appoggio**

per  $D/B \leq 1$ ;  $d_1 = 1 + 2 D \tan \varphi' (1 - \sin \varphi')^2 / B$

per  $D/B > 1$ ;  $d_1 = 1 + (2 \tan \varphi' (1 - \sin \varphi')^2) \cdot \arctan (D / B)$

$d_1 = 1.09$

$d_c = d_1 - (1 - d_1) / (N_c \tan \varphi')$

$d_c = 1.09$

$d_\gamma = 1$

$d_\gamma = 1.00$

LOTTO 1 – CAVALCAVIA AL KM. 3+005 - RELAZIONE DI CALCOLO SPALLE

**b<sub>c</sub>, b<sub>q</sub>, b<sub>y</sub> : fattori di inclinazione base della fondazione**

$$b_q = (1 - \beta_t \tan \varphi')^2 \quad \beta_t + \beta_p = 0.00 \quad \beta_t + \beta_p < 45^\circ$$

$$b_q = 1.00$$

$$b_c = b_q - (1 - b_q) / (N_c \tan \varphi')$$

$$b_c = 1.00$$

$$b_y = b_q$$

$$b_y = 1.00$$

**g<sub>c</sub>, g<sub>q</sub>, g<sub>y</sub> : fattori di inclinazione piano di campagna**

$$g_q = (1 - \tan \beta_p)^2 \quad \beta_t + \beta_p = 0.00 \quad \beta_t + \beta_p < 45^\circ$$

$$g_q = 1.00$$

$$g_c = g_q - (1 - g_q) / (N_c \tan \varphi')$$

$$g_c = 1.00$$

$$g_y = g_q$$

$$g_y = 1.00$$

**Carico limite unitario**

$$q_{lim} = 10130.10 \quad (\text{kN/m}^2)$$

**Pressione massima agente**

$$q = N / B \cdot L^*$$

$$q = 600.58 \quad (\text{kN/m}^2)$$

**Verifica di sicurezza capacità portante**

$$q_{lim} / \gamma_R = 4404.39 \geq q = 600.58 \quad (\text{kN/m}^2)$$

**VERIFICA A SCORRIMENTO**

**Carico agente**

$$H_d = 0.00 \quad (\text{kN})$$

**Azione Resistente**

$$S_d = N \tan(\varphi') + c' \cdot B \cdot L^*$$

$$S_d = 22544.25 \quad (\text{kN})$$

**Verifica di sicurezza allo scorrimento**

$$S_d / \gamma_R = 20494.77 \geq H_d = 0.00 \quad (\text{kN})$$

Ù

### 13.2.2 Verifica a taglio dei micropali

Di seguito viene svolta la verifica a taglio dei micropali.

Si tengono in considerazione i valori di sollecitazione a taglio più gravosi tra le sue spalle.

Viene riportata di seguito il diagramma delle sollecitazioni della spalla in questione.

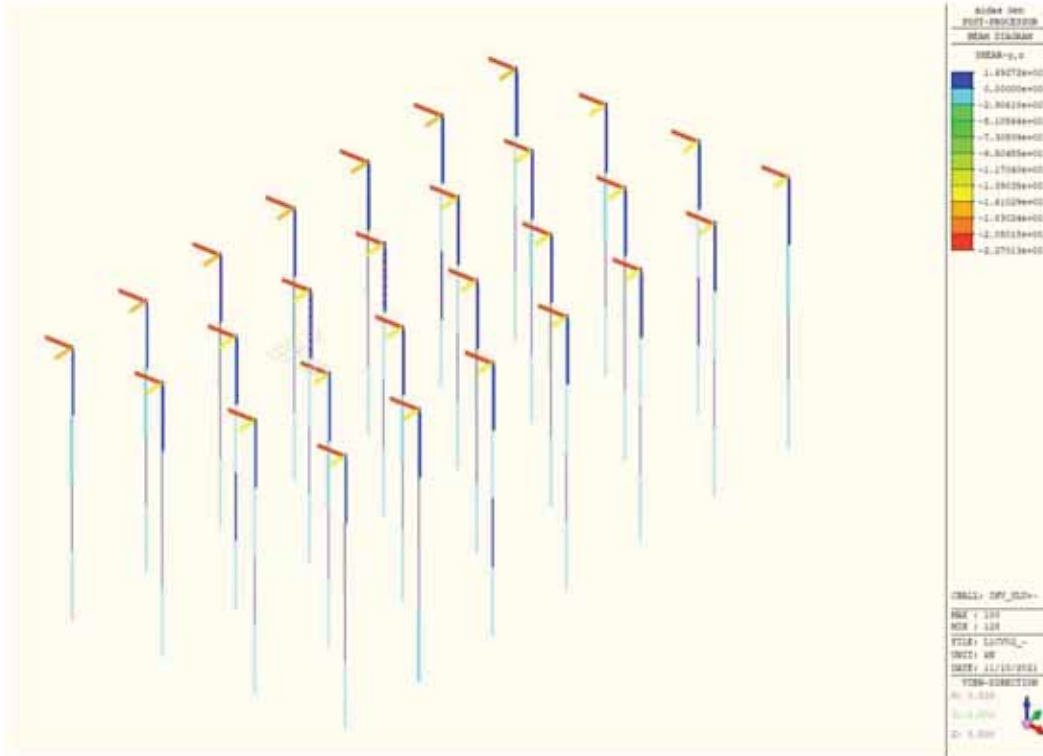

VERIFICA SEZIONE IN ACCIAIO

**CARATTERISTICHE PROFILO CIRCOLARE CAVO:**

Tipo:	S275								
d =	88.9	mm							
s =	12.5	mm							
L =	1000	mm							
Area =	3000.22	mm <sup>2</sup>	$A = \pi r^2$						
W <sub>elastico</sub> =	50565	mm <sup>3</sup>	$W_{el} = \frac{\pi}{32D} (D^4 - d^4)$						
W <sub>prestato</sub> =	73613	mm <sup>3</sup>	$W_{pl} = \frac{\pi}{6} (D^3 - d^3)$						
J =	2247619	mm <sup>4</sup>	$J = \frac{\pi}{64} (D^4 - d^4)$						
R <sub>inerzia</sub> =	27.4	mm	$\rho = \sqrt{\frac{I}{A}}$						
J <sub>T</sub> =	4378042	mm <sup>4</sup>	$J_T = \frac{4A^2 s}{2\pi r_m}$					inerzia torsionale per spessori grandi	
J <sub>T</sub> =	6897714	mm <sup>4</sup>	$J_T = 2\pi s r^3$					inerzia torsionale per spessori piccoli	
J <sub>o</sub> =	0	mm <sup>4</sup>	inerzia torsionale secondaria						
Peso =	236	N/m							
E =	210000	N/mm <sup>2</sup>	modulo elastico						
v =	0.3							coeff. poisson	
G =	80769	N/mm <sup>2</sup>	$G = \frac{E}{2(1 + \nu)}$					modulo elasticità trasversale	
α =	0.000012	°C <sup>-1</sup>	coeff. espansione termica lineare						
f <sub>yk</sub> =	275	N/mm <sup>2</sup>	tensione snervamento caratteristica						
f <sub>tk</sub> =	430	N/mm <sup>2</sup>	tensione rottura caratteristica						
γ <sub>M0</sub> =	1.05		per sezioni classe 1,2,3 e 4						
γ <sub>M1</sub> =	1.05		per instabilità membrature						
γ <sub>M1</sub> =	1.10		per instabilità membrature ponti stradali e ferroviari						
γ <sub>M0</sub> =	1.25		per sezioni tese indebolite dai fori nei riguardi della frattura						

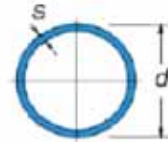

**COLLETTAZIONI:**

N <sub>c,3d</sub> =	0	N	caso per asta tesa				
N <sub>c,3d</sub> =	0	N	caso per asta compressa				
M <sub>3d</sub> =	11350000	Nmm	caso per asta inflessa in una direzione				
V <sub>3d</sub> =	227000	N	taglio				
Caso per asta a flessione deviata:							
M <sub>y,3d</sub> =	0	Nmm		M <sub>z,3d</sub> =	0	Nmm	
Valori del momento massimo e minimo dell'asta:							
M <sub>max,y,3d</sub> =	0	Nmm		M <sub>max,z,3d</sub> =	0	Nmm	
M <sub>min,y,3d</sub> =	0	Nmm		M <sub>min,z,3d</sub> =	0	Nmm	



LOTTO 1 – CAVALCAVIA AL KM. 3+005 - RELAZIONE DI CALCOLO SPALLE

CLASSE APPARTENENZA PROFILO (NTC2008, 4.2.3.1):			
$d/s =$	7.11	$\Rightarrow$	Classe 1
$\varepsilon =$	0.92		

SOLLECITAZIONE DELL'ASTA A TRAZIONE SEMPLICE (NTC2008, 4.2.4.1.2):			
$\frac{N_{s,d}}{N_{t,d}} \leq 1$			
Calcolo resistenza plastica sezione lorda:			
$N_{pl,Rd} = \frac{A f_{yk}}{\gamma_{M0}}$	$N_{pl,Rd} =$	785772	N $\Rightarrow$ 0.00 OK!(<1)
Calcolo resistenza a rottura della sezione netta:			
n. fori =	1	diametro =	12 mm
$N_{u,Rd} = \frac{0.9 A_{net} f_{tk}}{\gamma_{M2}}$	$N_{u,Rd} =$	925153	N
$\min(N_{pl,Rd}; N_{u,Rd}) =$	785772	N	$\Rightarrow$ 0.00 OK!(<1)

SOLLECITAZIONE DELL'ASTA A TAGLIO (NTC2008, 4.2.4.1.2):			
$\frac{V_{ed}}{V_{c,Rd}} \leq 1$			
Area taglio sezione circolare cava:			
$A_v =$	1910	mm <sup>2</sup>	$A_v = \frac{2A}{\pi}$
$V_{c,Rd} = \frac{A_v f_{yk}}{\sqrt{3} \gamma_{M0}}$	$V_{c,Rd} =$	288813	N $\Rightarrow$ 0.79 OK!(<1)
Verifica in presenza di torsione uniforme:			
$\tau_{ed} =$	0	N/mm <sup>2</sup>	
$V_{c,Rd,red} = \left[ 1 - \frac{\tau_{ed}}{\frac{f_{yk}}{\sqrt{3} \gamma_{M0}}} \right] V_{c,Rd}$			
$V_{c,Rd,red} =$	288813	N	$\Rightarrow$ 0.79 OK!(<1)
Verifica in termini tensionali nel punto più sollecitato:			
$\frac{\tau_{ed}}{\frac{f_{yk}}{\sqrt{3} \gamma_{M0}}} \leq 1$	$\Rightarrow$	0.00	OK!(<1)

**14 ALLEGATO 1 – VERIFICA GABBIONI E TERRE RINFORZATE TIPO TERRAMESH SYSTEM**

# MacStARS W – Rel. 4.0

Maccaferri Stability Analysis of Reinforced Slopes and Walls  
Officine Maccaferri S.p.A. - Via Kennedy 10 - 40069 Zola Predosa (Bologna)  
Tel. 051.6436000 - Fax 051.236507

Proposta...: Ragusa - Catania

Sezione.....: L1\_CV02

Località.....:

Pratica.....:

File.....: L1\_CV03\_stat

Data.....: 04/05/2021

Verifiche condotte in accordo alla normativa : NTC 2008  
\_Verifiche di sicurezza (SLU)

## SOMMARIO

CARATTERISTICHE GEOTECNICHE DEI TERRENI .....	2
PROFILI STRATIGRAFICI .....	2
BLOCCHI RINFORZATI .....	2
Blocco : TMS1 .....	2
Blocco : TMS1A .....	3
Blocco : TMS2 .....	3
Blocco : TMS2A .....	3
CARICHI .....	4
PROPRIETA' DEI RINFORZI UTILIZZATI .....	4
VERIFICHE .....	5
Verifica di stabilità globale : .....	5
Verifica come muro di sostegno : .....	7
Verifica di stabilità globale : .....	8
Verifica di stabilità interna : .....	10
Verifica come muro di sostegno : .....	11
Verifica di stabilità interna : .....	12
Verifica come muro di sostegno : .....	14
Verifica come muro di sostegno : .....	15

**CARATTERISTICHE GEOTECNICHE DEI TERRENI**

**Terreno : GAB** Descrizione : riempimento gabbioni  
 Classe coesione.....: Coeff. Parziale - Coesione efficace  
 Coesione..... [kN/m<sup>2</sup>].....: 17.00  
 Classe d'attrito.....: Coeff. Parziale - tangente dell'angolo di resistenza al taglio  
 Angolo d'attrito..... [°].....: 40.00  
 Rapporto di pressione interstiziale (Ru).....: 0.00  
 Classe di peso.....: Coeff. Parziale - Peso dell'unità di volume - favorevole  
 Peso specifico sopra falda..... [kN/m<sup>3</sup>].....: 17.50  
 Peso specifico in falda..... [kN/m<sup>3</sup>].....: 17.50  
  
 Modulo elastico..... [kN/m<sup>2</sup>].....: 0.00  
 Coefficiente di Poisson.....: 0.30

**Terreno : MCM** Descrizione : mc litoide  
 Classe coesione.....: Coeff. Parziale - Coesione efficace  
 Coesione..... [kN/m<sup>2</sup>].....: 187.00  
 Classe d'attrito.....: Coeff. Parziale - tangente dell'angolo di resistenza al taglio  
 Angolo d'attrito..... [°].....: 29.00  
 Rapporto di pressione interstiziale (Ru).....: 0.00  
 Classe di peso.....: Coeff. Parziale - Peso dell'unità di volume - favorevole  
 Peso specifico sopra falda..... [kN/m<sup>3</sup>].....: 25.00  
 Peso specifico in falda..... [kN/m<sup>3</sup>].....: 25.00  
  
 Modulo elastico..... [kN/m<sup>2</sup>].....: 0.00  
 Coefficiente di Poisson.....: 0.30

**Terreno : RN** Descrizione : rilevato di nuova realizzazione  
 Classe coesione.....: Coeff. Parziale - Coesione efficace  
 Coesione..... [kN/m<sup>2</sup>].....: 0.00  
 Classe d'attrito.....: Coeff. Parziale - tangente dell'angolo di resistenza al taglio  
 Angolo d'attrito..... [°].....: 35.00  
 Rapporto di pressione interstiziale (Ru).....: 0.00  
 Classe di peso.....: Coeff. Parziale - Peso dell'unità di volume - favorevole  
 Peso specifico sopra falda..... [kN/m<sup>3</sup>].....: 20.50  
 Peso specifico in falda..... [kN/m<sup>3</sup>].....: 20.50  
  
 Modulo elastico..... [kN/m<sup>2</sup>].....: 0.00  
 Coefficiente di Poisson.....: 0.30

**PROFILI STRATIGRAFICI**

**Strato: OCM** Descrizione:  
 Terreno : MCM  

X	Y	X	Y	X	Y	X	Y
[m]	[m]	[m]	[m]	[m]	[m]	[m]	[m]
0.00	0.00	20.00	0.00	26.00	6.00	40.00	6.00

**BLOCCHI RINFORZATI**

**Blocco : TMS1**  
 Dati principali..... [m].....: Larghezza..... = 4.00 Altezza..... = 2.00  
 Coordinate Origine..... [m].....: Ascissa..... = 14.00 Ordinata..... = -1.00  
 Inclinazione paramento... [°].....: 6.00

Terreno riempimento gabbioni.....: GAB

Rilevato strutturale - materiale tipo.....: Ghiaia  
Rilevato strutturale.....: RN  
Terreno di riempimento a tergo.....: RN  
Terreno di copertura.....: RN  
Terreno di fondazione.....: MCM

Parametri per il calcolo della capacità portante con Brinch Hansen, Vesic o Meyerhof

Affondamento fondazione.....[m] : 0.00  
Inclinazione pendio a valle.....[°] : 0.00

**Rinforzi :**

Maccaferri - Terramesh System - 8/2.7P - 1.0x1.0

Lunghezza.....[m] = 4.00  
Gabbione.....[m] : Altezza..... = 1.00      Larghezza..... = 1.00

**Blocco : TMS1A**

Dati principali.....[m] : Larghezza..... = 3.00      Altezza..... = 2.00  
Arretramento.....[m] = 0.00 da TMS1  
Inclinazione paramento.....[°] : 6.00

Terreno riempimento gabbioni.....: GAB  
Rilevato strutturale - materiale tipo.....: Ghiaia  
Rilevato strutturale.....: RN  
Terreno di riempimento a tergo.....: RN  
Terreno di copertura.....: RN  
Terreno di fondazione.....: MCM

Parametri per il calcolo della capacità portante con Brinch Hansen, Vesic o Meyerhof

Affondamento fondazione.....[m] : 0.00  
Inclinazione pendio a valle.....[°] : 0.00

**Rinforzi :**

Maccaferri - Terramesh System - 8/2.7P - 1.0x1.0

Lunghezza.....[m] = 3.00  
Gabbione.....[m] : Altezza..... = 1.00      Larghezza..... = 1.00

**Blocco : TMS2**

Dati principali.....[m] : Larghezza..... = 4.00      Altezza..... = 3.00  
Coordinate Origine.....[m] : Ascissa..... = 20.00      Ordinata..... = 2.00  
Inclinazione paramento.....[°] : 6.00

Terreno riempimento gabbioni.....: GAB  
Rilevato strutturale - materiale tipo.....: Ghiaia  
Rilevato strutturale.....: RN  
Terreno di riempimento a tergo.....: RN  
Terreno di copertura.....: RN  
Terreno di fondazione.....: MCM

Parametri per il calcolo della capacità portante con Brinch Hansen, Vesic o Meyerhof

Affondamento fondazione.....[m] : 0.00  
Inclinazione pendio a valle.....[°] : 0.00

**Rinforzi :**

Maccaferri - Terramesh System - 8/2.7P - 1.0x1.0

Lunghezza.....[m] = 4.00  
Gabbione.....[m] : Altezza..... = 1.00      Larghezza..... = 1.00

**Blocco : TMS2A**

Dati principali.....[m] : Larghezza..... = 3.00      Altezza..... = 2.00

Arretramento.....[m].....= 0.00 da TMS2  
 Inclinazione paramento...[°].....: 6.00

Terreno riempimento gabbioni .....: GAB  
 Rilevato strutturale - materiale tipo.....: Ghiaia  
 Rilevato strutturale.....: RN  
 Terreno di riempimento a tergo.....: RN  
 Terreno di copertura.....: RN  
 Terreno di fondazione.....: MCM

Parametri per il calcolo della capacità portante con Brinch Hansen, Vesic o Meyerhof  
 Affondamento fondazione.....[m] : 0.00  
 Inclinazione pendio a valle.....[°] : 0.00

**Rinforzi :**

Maccaferri - Terramesh System - 8/2.7P - 1.0x1.0

Lunghezza.....[m].....= 3.00  
 Gabbione.....[m].....: Altezza.....= 1.00 Larghezza.....= 1.00

**CARICHI****Pressione : CS**

Descrizione : carico stradale

Classe : Variabile - sfavorevole

Intensità.....[kN/m<sup>2</sup>]...= 20.00 Inclinazione.....[°]...= 0.00

Ascissa.....[m] : Da = 24.00 To = 36.00

**PROPRIETA' DEI RINFORZI UTILIZZATI**

Maccaferri - Terramesh System - 8/2.7P - 1.0x1.0

Carico di rottura Nominale Tr .....	[kN/m].....	: 50.00
Rapporto di Scorrimento plastico.....		: 2.00
Coefficiente di Scorrimento elastico.....	[m <sup>3</sup> /kN].....	: 1.10e-04
Rigidezza estensionale.....	[kN/m].....	: 500.00
Lunghezza minima di ancoraggio.....	[m].....	: 0.15
Coefficiente di sicurezza alla rottura (ghiaia).....		: 1.26
Coefficiente di sicurezza al Pull-out.....		: 1.00
Coefficiente di sicurezza alla rottura (sabbia).....		: 1.09
Coefficiente di sicurezza al Pull-out.....		: 1.00
Coefficiente di sicurezza alla rottura (limo).....		: 1.09
Coefficiente di sicurezza al Pull-out .....		: 1.00
Coefficiente di sicurezza alla rottura (argilla).....		: 1.09
Coefficiente di sicurezza al Pull-out.....		: 1.00
Coefficiente di interazione rinforzo-rinforzo.....		: 0.30
Coefficiente di sfilamento rinforzo-ghiaia.....		: 0.90
Coefficiente di sfilamento rinforzo-sabbia.....		: 0.65
Coefficiente di sfilamento rinforzo-limo.....		: 0.50
Coefficiente di sfilamento rinforzo-argilla.....		: 0.30

**VERIFICHE**

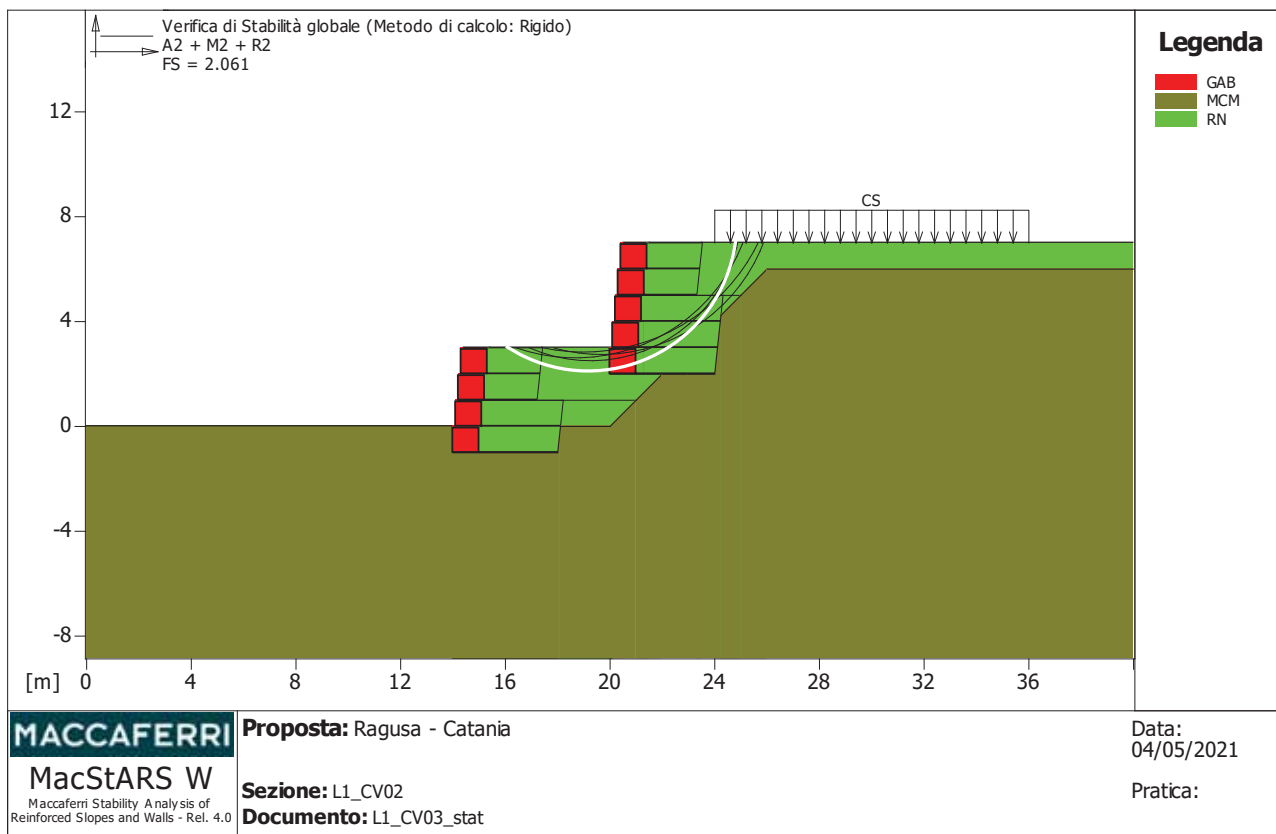

**Verifica di stabilità globale :**

Combinazione di carico : A2 + M2 + R2  
 Calcolo delle forze nei rinforzi col metodo rigido  
 Ricerca delle superfici critiche col metodo di Bishop  
 Coefficiente di sicurezza minimo calcolato.....: 2.061

Intervallo di ricerca delle superfici

Segmento di partenza, ascisse [m]		Segmento di arrivo, ascisse [m]	
Primo punto	Secondo punto	Primo punto	Secondo punto
16.00	21.00	24.00	32.00
Numero punti avvio superfici sul segmento di partenza.....:		50	
Numero totale superfici di prova.....:		500	
Lunghezza segmenti delle superfici..... [m].....:		0.50	
Angolo limite orario..... [°].....:		0.00	
Angolo limite antiorario..... [°].....:		0.00	

Blocco : TMS2  
 Maccaferri - Terramesh System - 8/2.7P - 1.0x1.0

Y	Tb	Tp	Td	Tb/Td	Tp/Td
[m]	rottura [kN/m]	sfilamento [kN/m]	agente [kN/m]	1/Fmax	
1.000	50.0	193.1	39.7	1.26	4.86
2.000	50.0	66.9	39.7	1.26	1.69

Fattore	Classe
1.30	Variabile - sfavorevole
1.25	Coeff. Parziale - tangente dell'angolo di resistenza al taglio
1.25	Coeff. Parziale - Coesione efficace

1.00	Coeff. Parziale - Peso dell'unità di volume - favorevole
1.00	Fs Rottura Rinforzi
1.00	Fs Sfilamento Rinforzi
1.10	Coeff. Parziale R - Stabilità



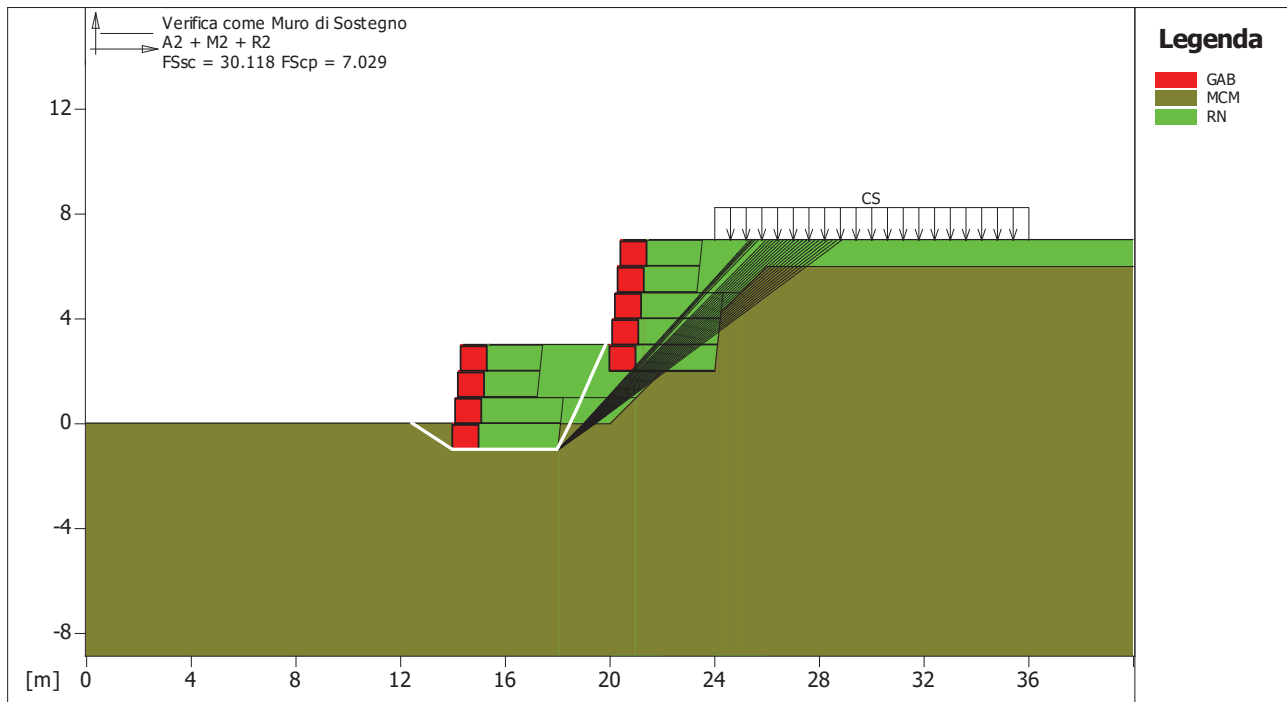

<p><b>MACCAFERRI</b></p> <p><b>MacStARS W</b> Maccaferri Stability Analysis of Reinforced Slopes and Walls - Rel. 4.0</p>	<p><b>Proposta:</b> Ragusa - Catania</p>	<p>Data: 04/05/2021</p>
	<p><b>Sezione:</b> L1_CV02</p> <p><b>Documento:</b> L1_CV03_stat</p>	<p>Pratica:</p>

**Verifica come muro di sostegno :**

Combinazione di carico : A2 + M2 + R2

Stabilità verificata sul blocco : TMS1

Forza Stabilizzante.....[kN/m].....: 655.59

Forza Instabilizzante.....[kN/m].....: 21.77

Classe scorrimento.....: Coeff. Parziale R - Scorrimento

Coefficiente di sicurezza allo scorrimento.....: 30.118

Pressione ultima assegnata.

Pressione ultima.....[kN/m<sup>2</sup>].....: 550.00

Pressione media agente.....[kN/m<sup>2</sup>].....: 78.25

Classe pressione.....: Coeff. Parziale R - Capacità portante

Coefficiente di sicurezza sulla capacità portante.....: 7.029

Fondazione equivalente.....[m].....: 4.00

Eccentricità forza normale.....[m].....: -0.07

Braccio momento.....[m].....: 2.30

Forza normale.....[kN].....: 313.03

Pressione estremo di valle.....[kN/m<sup>2</sup>].....: 72.29

Pressione estremo di monte.....[kN/m<sup>2</sup>].....: 89.88

Fattore	Classe
1.30	Variabile - sfavorevole
1.25	Coeff. Parziale - tangente dell'angolo di resistenza al taglio
1.25	Coeff. Parziale - Coesione efficace
1.00	Coeff. Parziale - Peso dell'unità di volume - favorevole
1.00	Fs Rottura Rinforzi
1.00	Fs Sfilamento Rinforzi
1.00	Coeff. Parziale R - Scorrimento
1.00	Coeff. Parziale R - Capacità portante

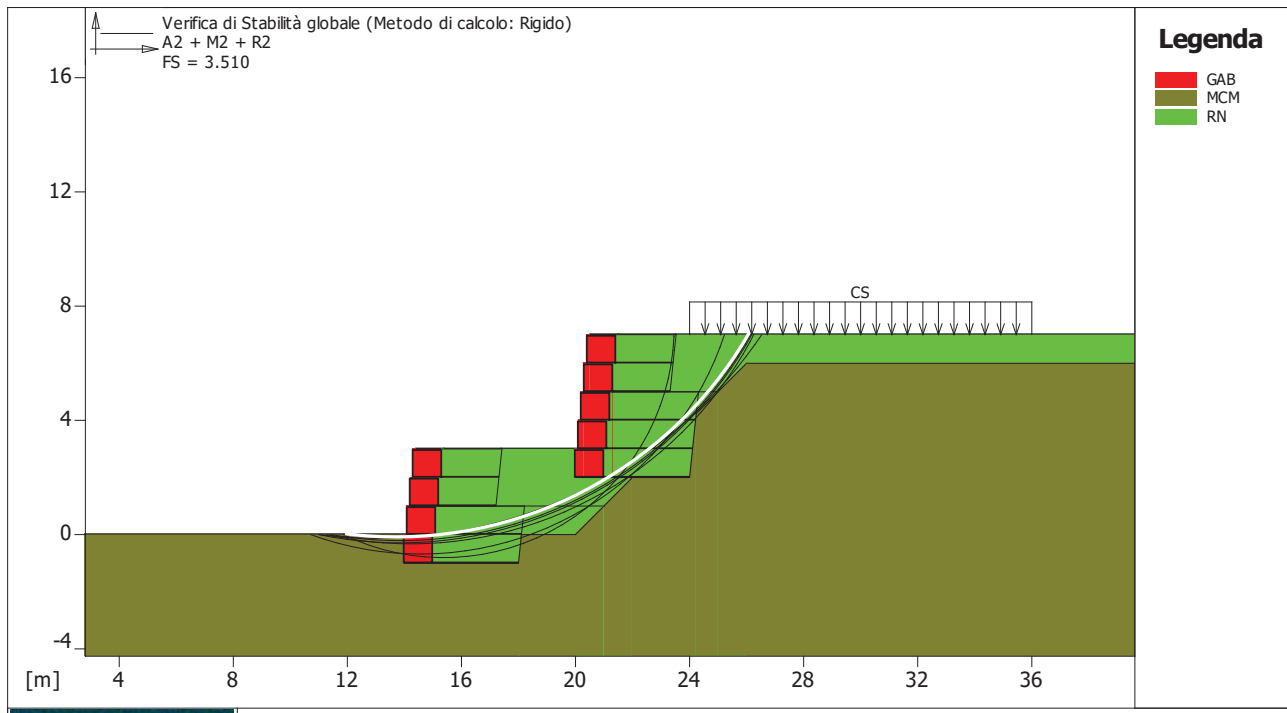

<p><b>MACCAFERRI</b> MacStARS W <small>Maccaferri Stability Analysis of Reinforced Slopes and Walls - Rel. 4.0</small></p>	<p><b>Proposta:</b> Ragusa - Catania <b>Sezione:</b> L1_CV02 <b>Documento:</b> L1_CV03_stat</p>	<p>Data: 04/05/2021  Pratica:</p>
--	---	---

**Verifica di stabilità globale :**

Combinazione di carico : A2 + M2 + R2  
 Calcolo delle forze nei rinforzi col metodo rigido  
 Ricerca delle superfici critiche col metodo di Bishop  
 Coefficiente di sicurezza minimo calcolato..... : 3.510

Intervallo di ricerca delle superfici

Segmento di partenza, ascisse [m]		Segmento di arrivo, ascisse [m]	
Primo punto	Secondo punto	Primo punto	Secondo punto
5.00	12.00	23.00	35.00
Numero punti avvio superfici sul segmento di partenza.....:		50	
Numero totale superfici di prova.....:		500	
Lunghezza segmenti delle superfici..... [m].....:		0.50	
Angolo limite orario..... [°].....:		0.00	
Angolo limite antiorario..... [°].....:		0.00	

Blocco : TMS1  
 Maccaferri - Terramesh System - 8/2.7P - 1.0x1.0

Y	Tb	Tp	Td	Tb/Td	Tp/Td
[m]	rottura [kN/m]	sfilamento [kN/m]	agente [kN/m]	1/Fmax	
1.000	50.0	205.1	39.7	1.26	5.17

Blocco : TMS2  
 Maccaferri - Terramesh System - 8/2.7P - 1.0x1.0

Y	Tb	Tp	Td	Tb/Td	Tp/Td
[m]	rottura [kN/m]	sfilamento [kN/m]	agente [kN/m]	1/Fmax	
0.000	50.0	360.0	39.7	1.26	9.07
1.000	50.0	156.1	39.7	1.26	3.93
2.000	50.0	41.8	39.7	1.26	1.05

Fattore	Classe
1.30	Variabile - sfavorevole
1.25	Coeff. Parziale - tangente dell'angolo di resistenza al taglio
1.25	Coeff. Parziale - Coesione efficace
1.00	Coeff. Parziale - Peso dell'unità di volume - favorevole
1.00	Fs Rottura Rinforzi
1.00	Fs Sfilamento Rinforzi
1.10	Coeff. Parziale R - Stabilità

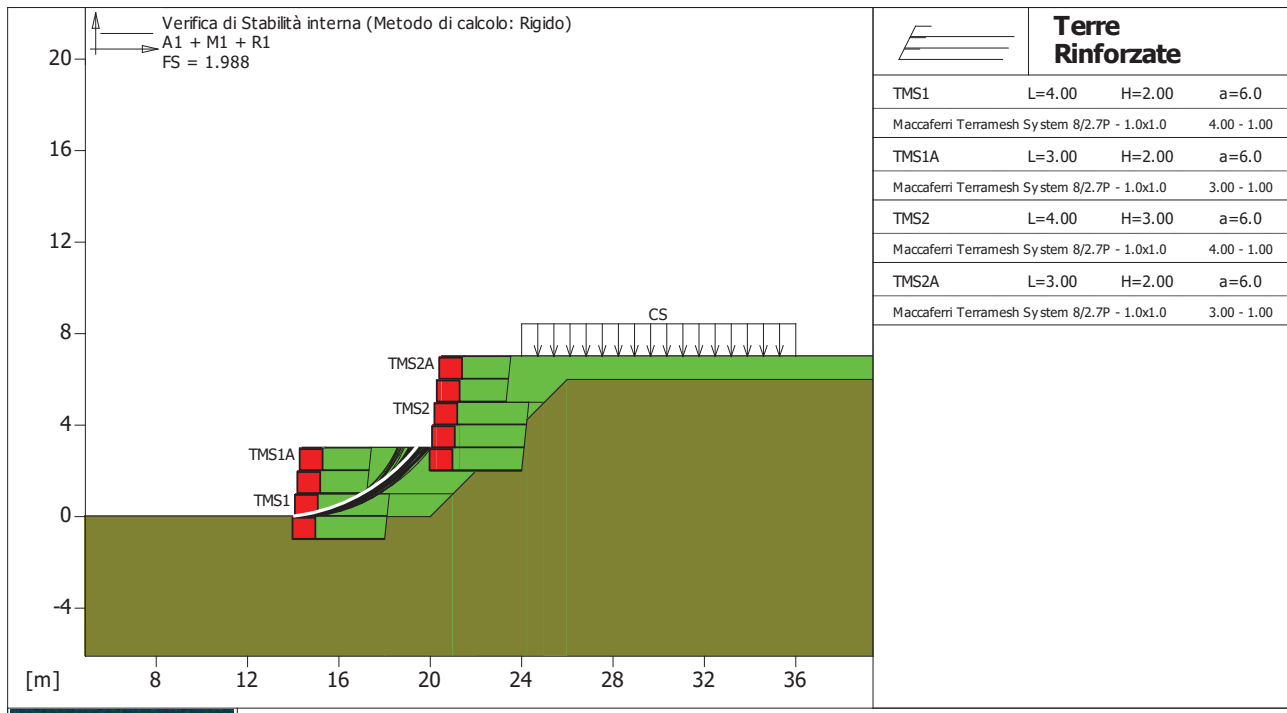

Terre Rinforzate			
TMS1	L=4.00	H=2.00	a=6.0
Maccaferri Terramesh System 8/2.7P - 1.0x1.0 4.00 - 1.00			
TMS1A	L=3.00	H=2.00	a=6.0
Maccaferri Terramesh System 8/2.7P - 1.0x1.0 3.00 - 1.00			
TMS2	L=4.00	H=3.00	a=6.0
Maccaferri Terramesh System 8/2.7P - 1.0x1.0 4.00 - 1.00			
TMS2A	L=3.00	H=2.00	a=6.0
Maccaferri Terramesh System 8/2.7P - 1.0x1.0 3.00 - 1.00			

<p><b>MACCAFERRI</b></p> <p><b>MacStARS W</b>  <small>Maccaferri Stability Analysis of Reinforced Slopes and Walls - Rel. 4.0</small></p>	<p><b>Proposta:</b> Ragusa - Catania</p>	<p>Data: 04/05/2021</p>
	<p><b>Sezione:</b> L1_CV02</p>	<p>Pratica:</p>
	<p><b>Documento:</b> L1_CV03_stat</p>	

**Verifica di stabilità interna :**

Combinazione di carico : A1 + M1 + R1  
 Calcolo delle forze nei rinforzi col metodo rigido  
 Ricerca delle superfici critiche col metodo di Bishop  
 Coefficiente di sicurezza minimo calcolato.....: 1.988

Intervallo di ricerca delle superfici

Blocco	Segmento di arrivo, ascisse [m]	
TMS1	Primo punto	Secondo punto
	16.00	22.00
Numero punti avvio superfici sul segmento di partenza.....:	1	
Numero totale superfici di prova.....:	500	
Lunghezza segmenti delle superfici..... [m].....:	0.50	
Angolo limite orario..... [°].....:	0.00	
Angolo limite antiorario..... [°].....:	0.00	

Fattore	Classe
1.50	Variabile - sfavorevole
1.00	Coeff. Parziale - tangente dell'angolo di resistenza al taglio
1.00	Coeff. Parziale - Coesione efficace
1.00	Coeff. Parziale - Peso dell'unità di volume - favorevole
1.00	Fs Rottura Rinforzi
1.00	Fs Sfilamento Rinforzi
1.00	Coeff. Parziale R - Stabilità

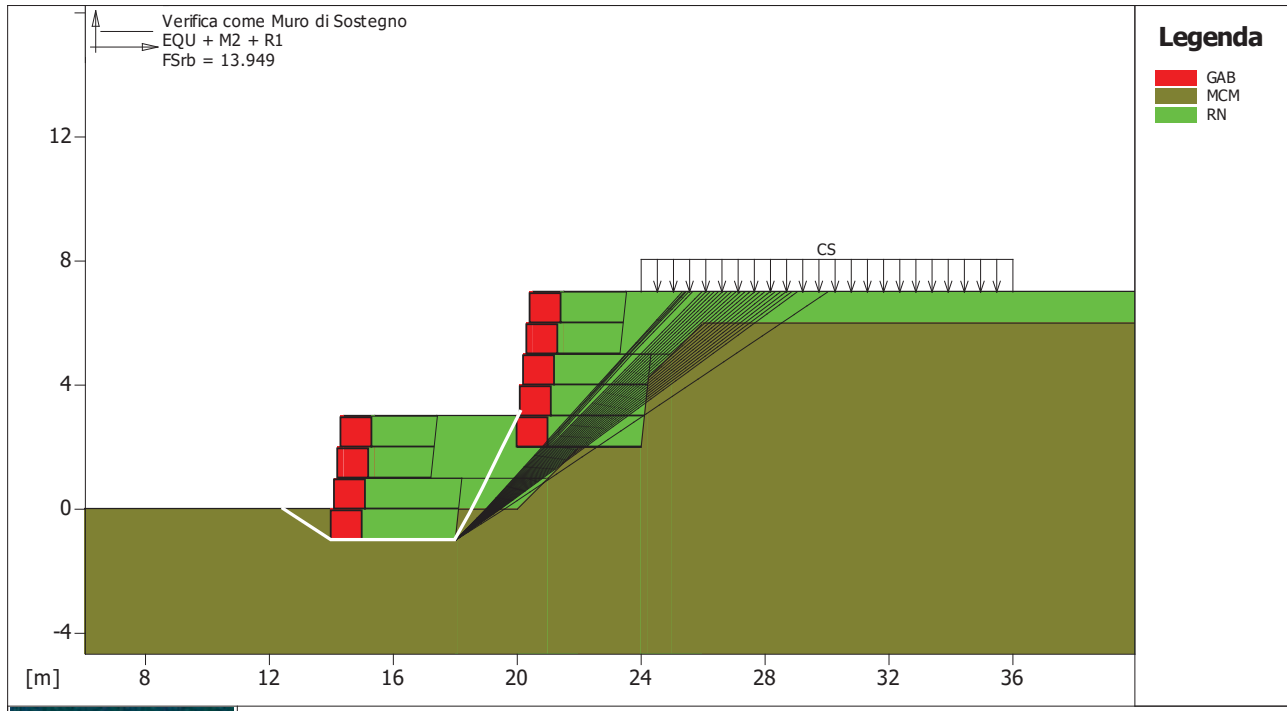

**Legenda**

- GAB
- MCM
- RN

**MACCAFERRI**  
**MacStARS W**  
Maccaferri Stability Analysis of Reinforced Slopes and Walls - Rel. 4.0

**Proposta:** Ragusa - Catania  
**Sezione:** L1\_CV02  
**Documento:** L1\_CV03\_stat

Data:  
 04/05/2021  
 Pratica:

**Verifica come muro di sostegno :**

Combinazione di carico : EQU + M2 + R1

Stabilità verificata sul blocco : TMS1

Momento Stabilizzante.....[kN\*m/m].....: 628.17

Momento Instabilizzante.....[kN\*m/m].....: 45.03

Classe momento.....: Coeff. Parziale R - Ribaltamento

Coefficiente di sicurezza al ribaltamento.....: 13.949

Fattore	Classe
1.50	Variabile - sfavorevole
1.25	Coeff. Parziale - tangente dell'angolo di resistenza al taglio
1.25	Coeff. Parziale - Coesione efficace
0.90	Coeff. Parziale - Peso dell'unità di volume - favorevole
1.00	Fs Rottura Rinforzi
1.00	Fs Sfilamento Rinforzi
1.00	Coeff. Parziale R - Ribaltamento

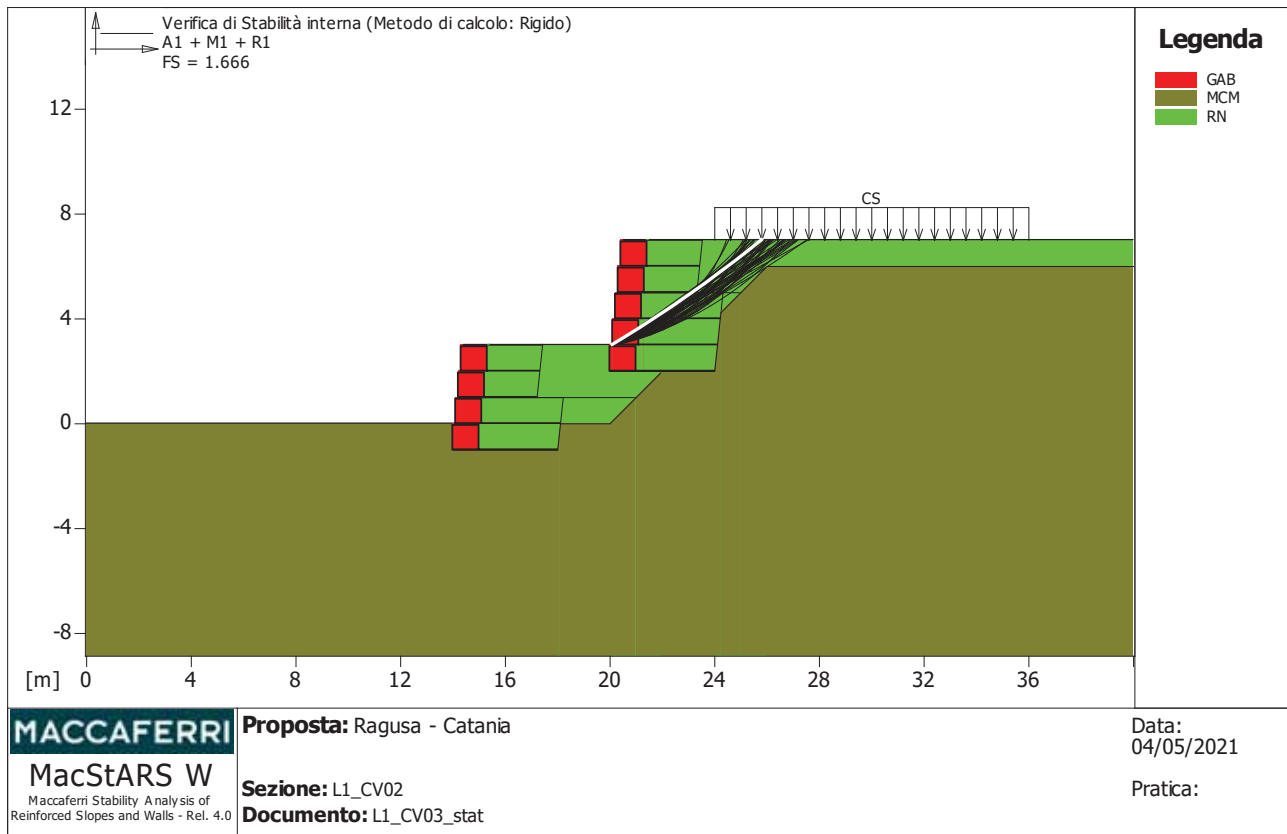

**Verifica di stabilità interna :**

Combinazione di carico : A1 + M1 + R1

Calcolo delle forze nei rinforzi col metodo rigido

Ricerca delle superfici critiche col metodo di Bishop

Coefficiente di sicurezza minimo calcolato.....: 1.666

Intervallo di ricerca delle superfici

Blocco	Segmento di arrivo, ascisse [m]	
TMS2	Primo punto	Secondo punto
	23.00	30.00

Numero punti avvio superfici sul segmento di partenza.....:	1
Numero totale superfici di prova.....:	500
Lunghezza segmenti delle superfici..... [m].....:	0.50
Angolo limite orario..... [°].....:	0.00
Angolo limite antiorario..... [°].....:	0.00

Blocco : TMS2  
Maccaferri - Terramesh System - 8/2.7P - 1.0x1.0

Y	Tb	Tp	Td	Tb/Td	Tp/Td
[m]	rottura [kN/m]	sfilamento [kN/m]	agente [kN/m]	1/Fmax	
2.000	50.0	201.8	39.7	1.26	5.08

Fattore	Classe
1.50	Variabile - sfavorevole
1.00	Coeff. Parziale - tangente dell'angolo di resistenza al taglio
1.00	Coeff. Parziale - Coesione efficace
1.00	Coeff. Parziale - Peso dell'unità di volume - favorevole
1.00	Fs Rottura Rinforzi
1.00	Fs Sfilamento Rinforzi

1.00

Coeff. Parziale R - Stabilità

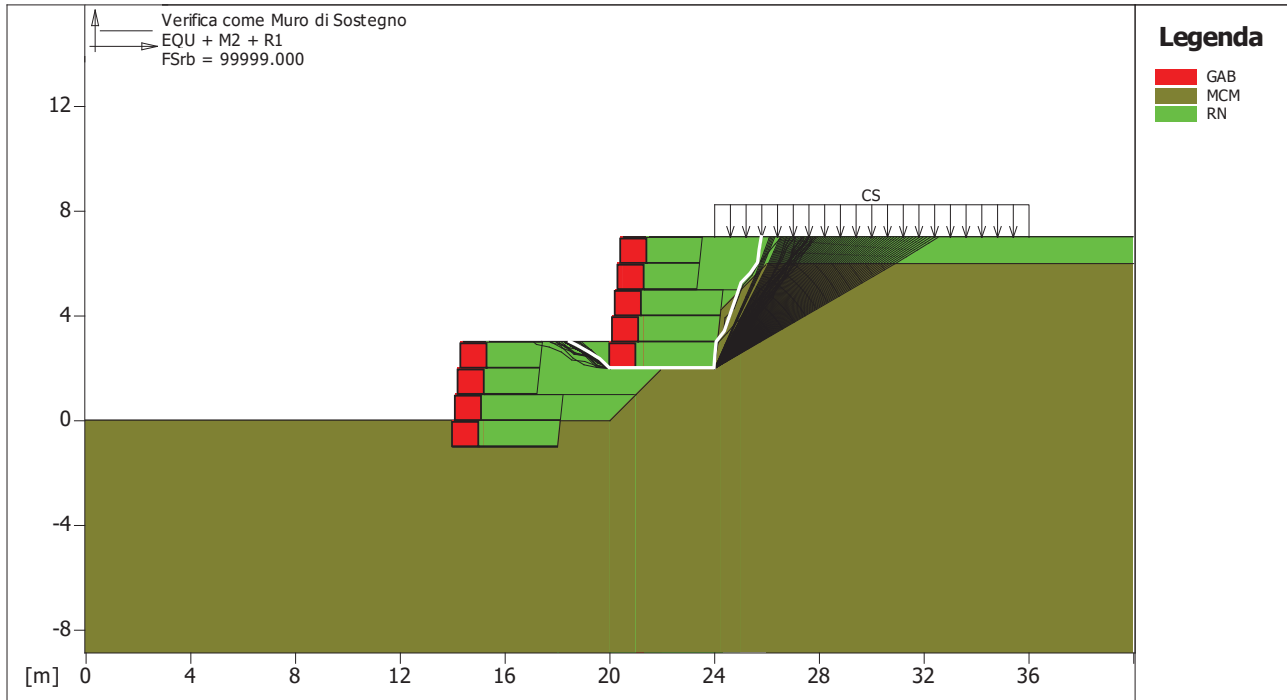

<p><b>MACCAFERRI</b></p> <p><b>MacStARS W</b> Maccaferri Stability Analysis of Reinforced Slopes and Walls - Rel. 4.0</p>	<p><b>Proposta:</b> Ragusa - Catania</p>	<p>Data: 04/05/2021</p>
	<p><b>Sezione:</b> L1_CV02</p>	<p>Pratica:</p>
	<p><b>Documento:</b> L1_CV03_stat</p>	

**Verifica come muro di sostegno :**

Combinazione di carico : EQU + M2 + R1

Stabilità verificata sul blocco : TMS2

Momento Stabilizzante.....[kN\*m/m].....: 847.18

Momento Instabilizzante.....[kN\*m/m].....: -577.10

Classe momento.....: Coeff. Parziale R - Ribaltamento

Coefficiente di sicurezza al ribaltamento.....:99999.000

Fattore	Classe
1.50	Variabile - sfavorevole
1.25	Coeff. Parziale - tangente dell'angolo di resistenza al taglio
1.25	Coeff. Parziale - Coesione efficace
0.90	Coeff. Parziale - Peso dell'unità di volume - favorevole
1.00	Fs Rottura Rinforzi
1.00	Fs Sfilamento Rinforzi
1.00	Coeff. Parziale R - Ribaltamento



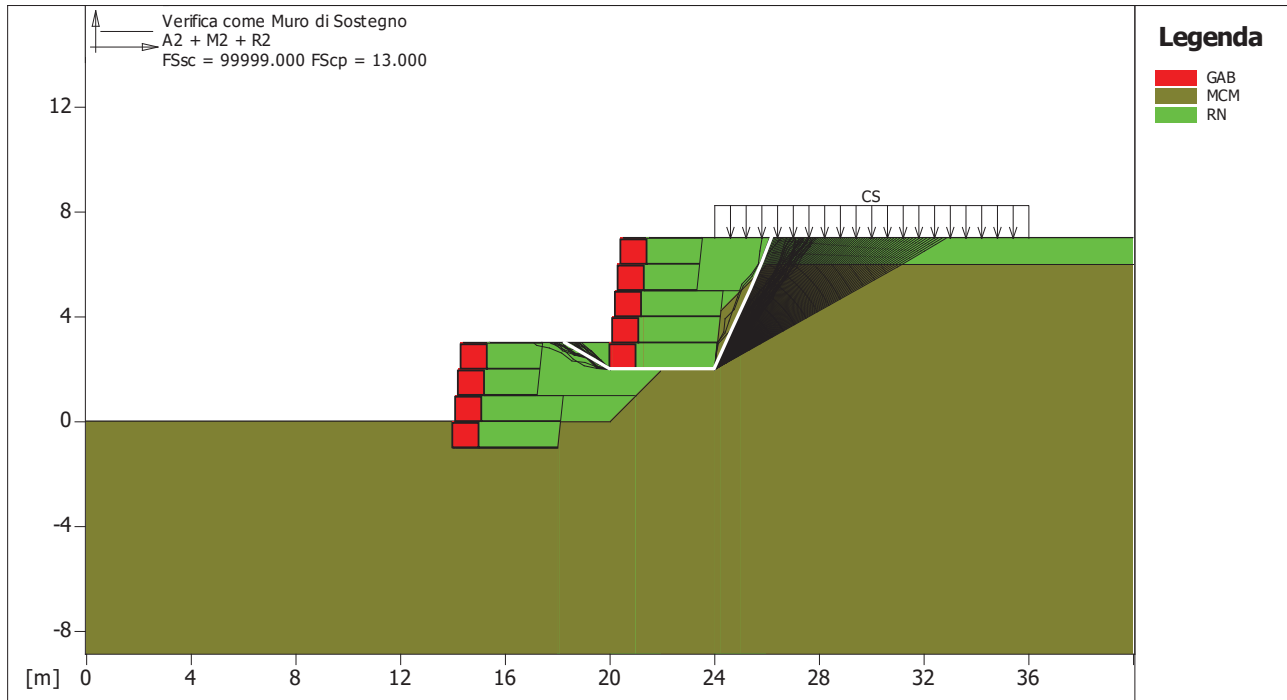

<p><b>MACCAFERRI</b></p> <p><b>MacStARS W</b>  <small>Maccaferri Stability Analysis of Reinforced Slopes and Walls - Rel. 4.0</small></p>	<p><b>Proposta:</b> Ragusa - Catania</p>	<p>Data: 04/05/2021</p>
	<p><b>Sezione:</b> L1_CV02</p>	<p>Pratica:</p>
	<p><b>Documento:</b> L1_CV03_stat</p>	

**Verifica come muro di sostegno :**

Combinazione di carico : A2 + M2 + R2  
 Stabilità verificata sul blocco : TMS2  
 Forza Stabilizzante.....[kN/m]..... : 434.07  
 Forza Instabilizzante.....[kN/m]..... : -315.86  
 Classe scorrimento.....: Coeff. Parziale R - Scorrimento  
 Coefficiente di sicurezza allo scorrimento.....:99999.000  
 Pressione ultima calcolata con metodo dell'equilibrio limite.

Pressione ultima.....[kN/m<sup>2</sup>]..... : 1656.30  
 Pressione media agente.....[kN/m<sup>2</sup>]..... : 127.40  
 Classe pressione.....: Coeff. Parziale R - Capacità portante  
 Coefficiente di sicurezza sulla capacità portante..... : 13.000  
 Fondazione equivalente.....[m]..... : 4.00  
 Eccentricità forza normale.....[m]..... : -1.77  
 Braccio momento.....[m]..... : 1.83  
 Forza normale.....[kN]..... : 399.96  
 Pressione estremo di valle.....[kN/m<sup>2</sup>].....:-19992.27  
 Pressione estremo di monte.....[kN/m<sup>2</sup>].....:21763.57

Fattore	Classe
1.30	Variabile - sfavorevole
1.25	Coeff. Parziale - tangente dell'angolo di resistenza al taglio
1.25	Coeff. Parziale - Coesione efficace
1.00	Coeff. Parziale - Peso dell'unità di volume - favorevole
1.00	Fs Rottura Rinforzi
1.00	Fs Sfilamento Rinforzi
1.00	Coeff. Parziale R - Scorrimento
1.00	Coeff. Parziale R - Capacità portante

-----  
*Officine Maccaferri non è responsabile dei disegni e dei calcoli trasmessi al Cliente sulla base dei dati forniti dal medesimo, né è responsabile del progetto e delle verifiche sui luoghi che dovessero successivamente realizzarsi senza specifico incarico.*

*Il presente elaborato è stato realizzato sulla base dei prodotti di Officine Maccaferri ai soli fini dell'elaborazione dell'offerta. Pertanto Officine Maccaferri non è responsabile in caso di un uso dell'elaborato con prodotti diversi da quelli di Officine Maccaferri o, comunque, non controllato da parte di Officine Maccaferri stessa.*  
-----

# MacStARS W – Rel. 4.0

Maccaferri Stability Analysis of Reinforced Slopes and Walls  
Officine Maccaferri S.p.A. - Via Kennedy 10 - 40069 Zola Predosa (Bologna)  
Tel. 051.6436000 - Fax 051.236507

Proposta...: Ragusa - Catania

Sezione.....: L1\_CV02

Località.....:

Pratica.....:

File.....: L1\_CV03\_sis

Data.....: 04/05/2021

Verifiche condotte in accordo alla normativa : NTC 2008  
\_Verifiche di sicurezza (SLU)

## SOMMARIO

CARATTERISTICHE GEOTECNICHE DEI TERRENI .....	18
PROFILI STRATIGRAFICI .....	18
BLOCCHI RINFORZATI .....	18
Blocco : TMS1 .....	18
Blocco : TMS1A .....	19
Blocco : TMS2 .....	19
Blocco : TMS2A .....	19
CARICHI .....	20
PROPRIETA' DEI RINFORZI UTILIZZATI .....	20
VERIFICHE .....	21
Verifica di stabilità globale : .....	21
Verifica come muro di sostegno : .....	23
Verifica di stabilità globale : .....	24
Verifica di stabilità interna : .....	26
Verifica come muro di sostegno : .....	27
Verifica di stabilità interna : .....	28
Verifica come muro di sostegno : .....	30
Verifica come muro di sostegno : .....	31

**CARATTERISTICHE GEOTECNICHE DEI TERRENI**

**Terreno : GAB**                      Descrizione : riempimento gabbioni  
 Classe coesione..... : Coeff. Parziale - Coesione efficace  
 Coesione..... [kN/m<sup>2</sup>]..... : 17.00  
 Classe d'attrito..... : Coeff. Parziale - tangente dell'angolo di resistenza al taglio  
 Angolo d'attrito..... [°]..... : 40.00  
 Rapporto di pressione interstiziale (Ru)..... : 0.00  
 Classe di peso..... : Coeff. Parziale - Peso dell'unità di volume - favorevole  
 Peso specifico sopra falda..... [kN/m<sup>3</sup>]..... : 17.50  
 Peso specifico in falda..... [kN/m<sup>3</sup>]..... : 17.50

Modulo elastico..... [kN/m<sup>2</sup>]..... : 0.00  
 Coefficiente di Poisson..... : 0.30

**Terreno : MCM**                      Descrizione : mc litoide  
 Classe coesione..... : Coeff. Parziale - Coesione efficace  
 Coesione..... [kN/m<sup>2</sup>]..... : 187.00  
 Classe d'attrito..... : Coeff. Parziale - tangente dell'angolo di resistenza al taglio  
 Angolo d'attrito..... [°]..... : 29.00  
 Rapporto di pressione interstiziale (Ru)..... : 0.00  
 Classe di peso..... : Coeff. Parziale - Peso dell'unità di volume - favorevole  
 Peso specifico sopra falda..... [kN/m<sup>3</sup>]..... : 25.00  
 Peso specifico in falda..... [kN/m<sup>3</sup>]..... : 25.00

Modulo elastico..... [kN/m<sup>2</sup>]..... : 0.00  
 Coefficiente di Poisson..... : 0.30

**Terreno : RN**                      Descrizione : rilevato di nuova realizzazione  
 Classe coesione..... : Coeff. Parziale - Coesione efficace  
 Coesione..... [kN/m<sup>2</sup>]..... : 0.00  
 Classe d'attrito..... : Coeff. Parziale - tangente dell'angolo di resistenza al taglio  
 Angolo d'attrito..... [°]..... : 35.00  
 Rapporto di pressione interstiziale (Ru)..... : 0.00  
 Classe di peso..... : Coeff. Parziale - Peso dell'unità di volume - favorevole  
 Peso specifico sopra falda..... [kN/m<sup>3</sup>]..... : 20.50  
 Peso specifico in falda..... [kN/m<sup>3</sup>]..... : 20.50

Modulo elastico..... [kN/m<sup>2</sup>]..... : 0.00  
 Coefficiente di Poisson..... : 0.30

**PROFILI STRATIGRAFICI**

**Strato: OCM**                      Descrizione:  
 Terreno : MCM

X	Y	X	Y	X	Y	X	Y
[m]	[m]	[m]	[m]	[m]	[m]	[m]	[m]
0.00	0.00	20.00	0.00	26.00	6.00	40.00	6.00

**BLOCCHI RINFORZATI**

**Blocco : TMS1**  
 Dati principali..... [m]..... : Larghezza..... = 4.00      Altezza..... = 2.00  
 Coordinate Origine..... [m]..... : Ascissa..... = 14.00      Ordinata..... = -1.00  
 Inclinazione paramento... [°]..... : 6.00

Terreno riempimento gabbioni ..... : GAB

Rilevato strutturale - materiale tipo.....: Ghiaia  
 Rilevato strutturale.....: RN  
 Terreno di riempimento a tergo.....: RN  
 Terreno di copertura.....: RN  
 Terreno di fondazione.....: MCM

Parametri per il calcolo della capacità portante con Brinch Hansen, Vesic o Meyerhof

Affondamento fondazione.....[m] : 0.00  
 Inclinazione pendio a valle.....[°] : 0.00

**Rinforzi :**

Maccaferri - Terramesh System - 8/2.7P - 1.0x1.0

Lunghezza.....[m] = 4.00  
 Gabbione.....[m] : Altezza..... = 1.00      Larghezza..... = 1.00

**Blocco : TMS1A**

Dati principali.....[m] : Larghezza..... = 3.00      Altezza..... = 2.00  
 Arretramento.....[m] = 0.00 da TMS1  
 Inclinazione paramento.....[°] : 6.00

Terreno riempimento gabbioni.....: GAB  
 Rilevato strutturale - materiale tipo.....: Ghiaia  
 Rilevato strutturale.....: RN  
 Terreno di riempimento a tergo.....: RN  
 Terreno di copertura.....: RN  
 Terreno di fondazione.....: MCM

Parametri per il calcolo della capacità portante con Brinch Hansen, Vesic o Meyerhof

Affondamento fondazione.....[m] : 0.00  
 Inclinazione pendio a valle.....[°] : 0.00

**Rinforzi :**

Maccaferri - Terramesh System - 8/2.7P - 1.0x1.0

Lunghezza.....[m] = 3.00  
 Gabbione.....[m] : Altezza..... = 1.00      Larghezza..... = 1.00

**Blocco : TMS2**

Dati principali.....[m] : Larghezza..... = 4.00      Altezza..... = 3.00  
 Coordinate Origine.....[m] : Ascissa..... = 20.00      Ordinata..... = 2.00  
 Inclinazione paramento.....[°] : 6.00

Terreno riempimento gabbioni.....: GAB  
 Rilevato strutturale - materiale tipo.....: Ghiaia  
 Rilevato strutturale.....: RN  
 Terreno di riempimento a tergo.....: RN  
 Terreno di copertura.....: RN  
 Terreno di fondazione.....: MCM

Parametri per il calcolo della capacità portante con Brinch Hansen, Vesic o Meyerhof

Affondamento fondazione.....[m] : 0.00  
 Inclinazione pendio a valle.....[°] : 0.00

**Rinforzi :**

Maccaferri - Terramesh System - 8/2.7P - 1.0x1.0

Lunghezza.....[m] = 4.00  
 Gabbione.....[m] : Altezza..... = 1.00      Larghezza..... = 1.00

**Blocco : TMS2A**

Dati principali.....[m] : Larghezza..... = 3.00      Altezza..... = 2.00

Arretramento.....[m].....= 0.00 da TMS2  
 Inclinazione paramento...[°].....: 6.00

Terreno riempimento gabbioni .....: GAB  
 Rilevato strutturale - materiale tipo.....: Ghiaia  
 Rilevato strutturale.....: RN  
 Terreno di riempimento a tergo.....: RN  
 Terreno di copertura.....: RN  
 Terreno di fondazione.....: MCM

Parametri per il calcolo della capacità portante con Brinch Hansen, Vesic o Meyerhof  
 Affondamento fondazione.....[m] : 0.00  
 Inclinazione pendio a valle.....[°] : 0.00

**Rinforzi :**

Maccaferri - Terramesh System - 8/2.7P - 1.0x1.0

Lunghezza.....[m].....= 3.00  
 Gabbione.....[m].....: Altezza.....= 1.00 Larghezza.....= 1.00

**CARICHI**

**Pressione : CS**

Descrizione : carico stradale

Classe : Variabile - sfavorevole

Intensità.....[kN/m<sup>2</sup>]...= 6.00 Inclinazione.....[°]...= 0.00

Ascissa.....[m] : Da = 24.00 To = 36.00

**Sisma :**

Classe : Sisma

Accelerazione...[m/s<sup>2</sup>]...: Orizzontale.....= 1.00 Verticale.....= 0.50

**PROPRIETA' DEI RINFORZI UTILIZZATI**

Maccaferri - Terramesh System - 8/2.7P - 1.0x1.0

Carico di rottura Nominale Tr .....	[kN/m].....	: 50.00
Rapporto di Scorrimento plastico.....		: 2.00
Coefficiente di Scorrimento elastico.....	[m <sup>3</sup> /kN].....	: 1.10e-04
Rigidezza estensionale.....	[kN/m].....	: 500.00
Lunghezza minima di ancoraggio.....	[m].....	: 0.15
Coefficiente di sicurezza alla rottura (ghiaia).....		: 1.26
Coefficiente di sicurezza al Pull-out.....		: 1.00
Coefficiente di sicurezza alla rottura (sabbia).....		: 1.09
Coefficiente di sicurezza al Pull-out.....		: 1.00
Coefficiente di sicurezza alla rottura (limo).....		: 1.09
Coefficiente di sicurezza al Pull-out .....		: 1.00
Coefficiente di sicurezza alla rottura (argilla).....		: 1.09
Coefficiente di sicurezza al Pull-out.....		: 1.00
Coefficiente di interazione rinforzo-rinforzo		: 0.30
Coefficiente di sfilamento rinforzo-ghiaia.....		: 0.90
Coefficiente di sfilamento rinforzo-sabbia.....		: 0.65
Coefficiente di sfilamento rinforzo-limo.....		: 0.50
Coefficiente di sfilamento rinforzo-argilla.....		: 0.30

**VERIFICHE**

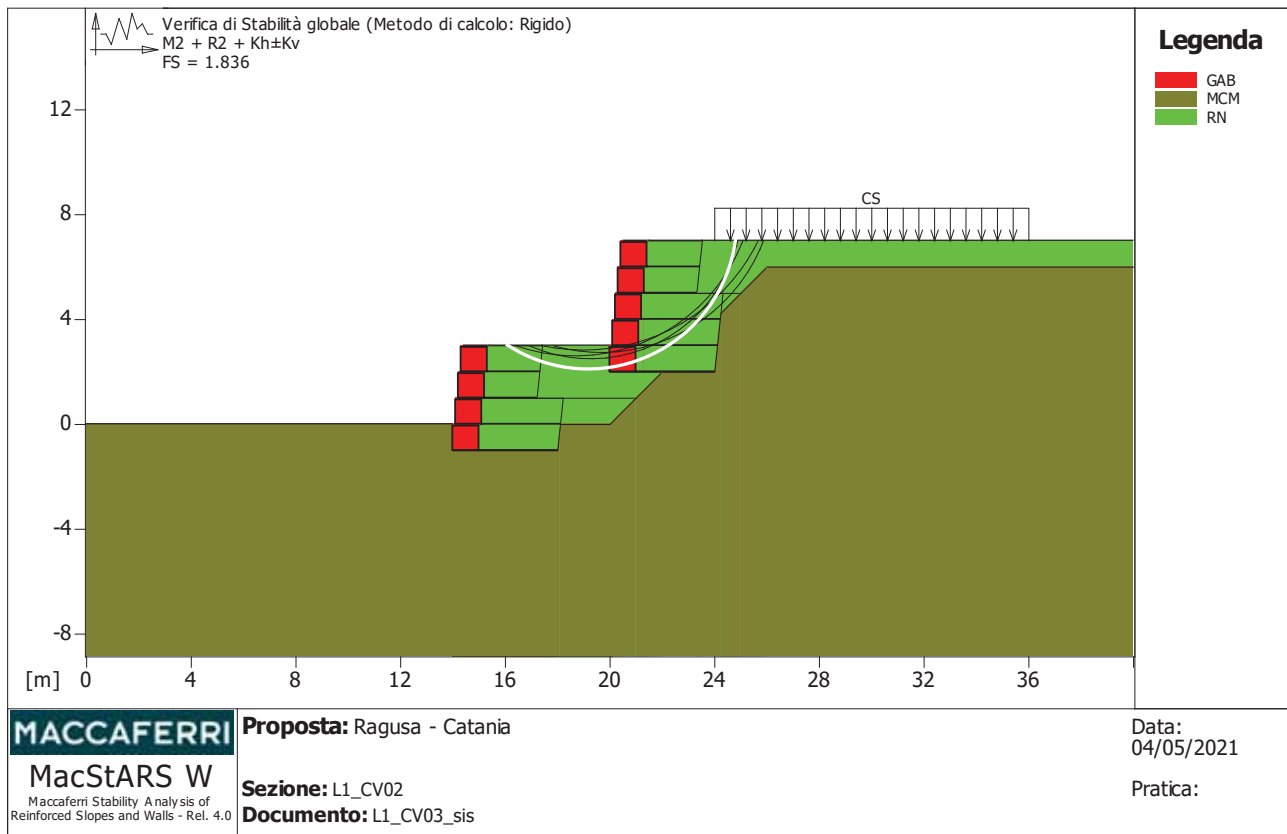

**Verifica di stabilità globale :**

Combinazione di carico : M2 + R2 + Kh±Kv

Calcolo delle forze nei rinforzi col metodo rigido

Ricerca delle superfici critiche col metodo di Bishop

Coefficiente di sicurezza minimo calcolato.....: 1.836

Intervallo di ricerca delle superfici

Segmento di partenza, ascisse [m]		Segmento di arrivo, ascisse [m]	
Primo punto	Secondo punto	Primo punto	Secondo punto
16.00	21.00	24.00	32.00

Numero punti avvio superfici sul segmento di partenza.....	: 50
Numero totale superfici di prova.....	: 500
Lunghezza segmenti delle superfici..... [m].....	: 0.50
Angolo limite orario..... [°].....	: 0.00
Angolo limite antiorario..... [°].....	: 0.00

Blocco : TMS2

Maccaferri - Terramesh System - 8/2.7P - 1.0x1.0

Y	Tb	Tp	Td	Tb/Td	Tp/Td
[m]	rottura [kN/m]	sfilamento [kN/m]	agente [kN/m]	1/Fmax	
1.000	50.0	190.3	39.7	1.26	4.79
2.000	50.0	61.6	39.7	1.26	1.55

Fattore	Classe
1.00	Variabile - sfavorevole
1.00	Sisma
1.25	Coeff. Parziale - tangente dell'angolo di resistenza al taglio

1.25	Coeff. Parziale - Coesione efficace
1.00	Coeff. Parziale - Peso dell'unità di volume - favorevole
1.00	Fs Rottura Rinforzi
1.00	Fs Sfilamento Rinforzi
1.10	Coeff. Parziale R - Stabilità



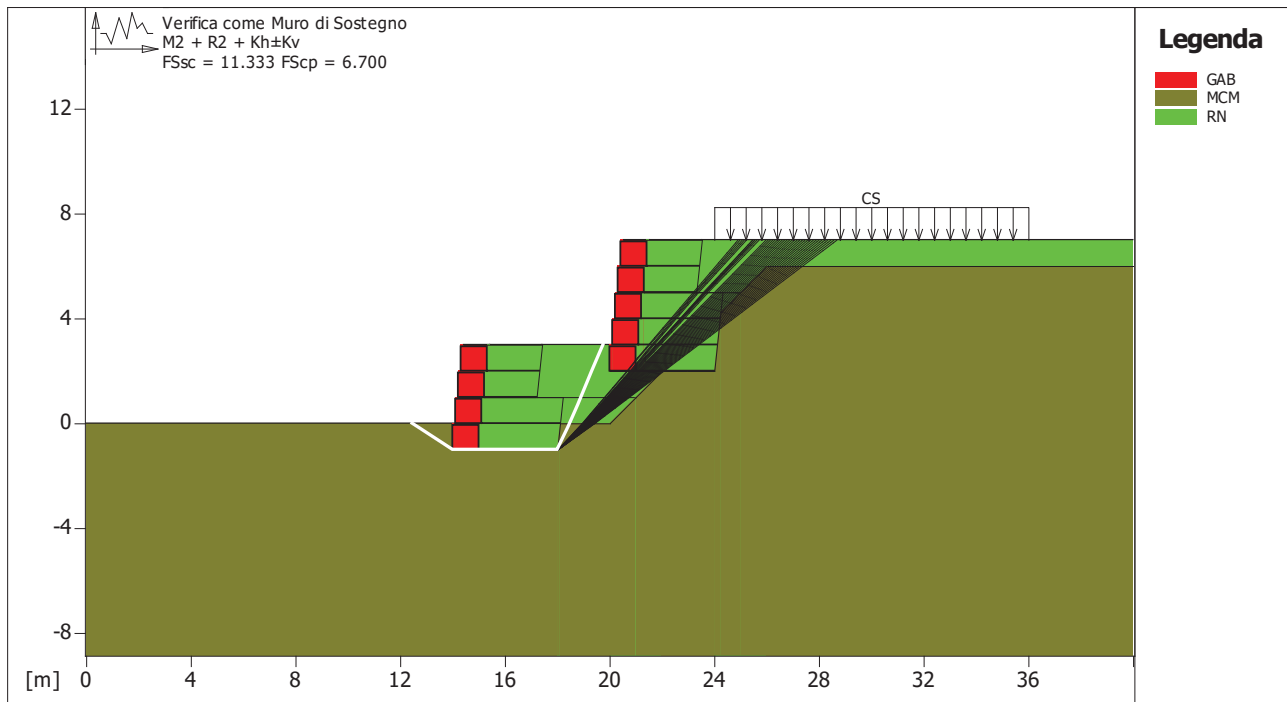

<p><b>MACCAFERRI</b></p> <p><b>MacStARS W</b> Maccaferri Stability Analysis of Reinforced Slopes and Walls - Rel. 4.0</p>	<p><b>Proposta:</b> Ragusa - Catania</p>	<p>Data: 04/05/2021</p>
	<p><b>Sezione:</b> L1_CV02</p>	<p>Pratica:</p>
	<p><b>Documento:</b> L1_CV03_sis</p>	

**Verifica come muro di sostegno :**

Combinazione di carico : M2 + R2 + Kh±Kv

Stabilità verificata sul blocco : TMS1

Forza Stabilizzante.....[kN/m]..... : 648.26

Forza Instabilizzante.....[kN/m]..... : 57.20

Classe scorrimento.....: Coeff. Parziale R - Scorrimento

Coefficiente di sicurezza allo scorrimento..... : 11.333

Pressione ultima assegnata.

Pressione ultima.....[kN/m<sup>2</sup>]..... : 550.00

Pressione media agente.....[kN/m<sup>2</sup>]..... : 82.09

Classe pressione.....: Coeff. Parziale R - Capacità portante

Coefficiente di sicurezza sulla capacità portante..... : 6.700

Fondazione equivalente.....[m]..... : 3.62

Eccentricità forza normale.....[m]..... : 0.19

Braccio momento.....[m]..... : 2.81

Forza normale.....[kN]..... : 297.06

Pressione estremo di valle.....[kN/m<sup>2</sup>]..... : 95.52

Pressione estremo di monte.....[kN/m<sup>2</sup>]..... : 53.01

Fattore	Classe
1.00	Variabile - sfavorevole
1.00	Sisma
1.25	Coeff. Parziale - tangente dell'angolo di resistenza al taglio
1.25	Coeff. Parziale - Coesione efficace
1.00	Coeff. Parziale - Peso dell'unità di volume - favorevole
1.00	Fs Rottura Rinforzi
1.00	Fs Sfilamento Rinforzi
1.00	Coeff. Parziale R - Scorrimento
1.00	Coeff. Parziale R - Capacità portante

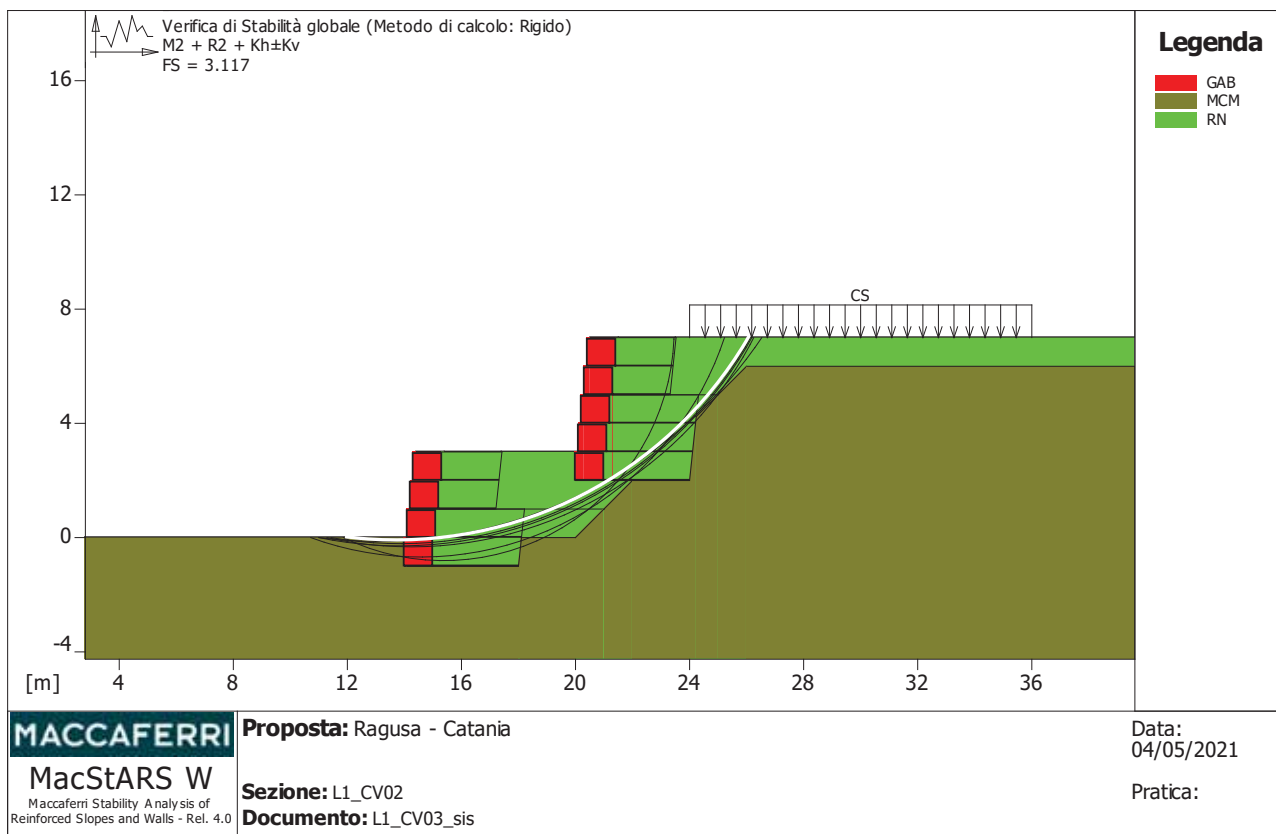

**Verifica di stabilità globale :**

Combinazione di carico : M2 + R2 + Kh±Kv

Calcolo delle forze nei rinforzi col metodo rigido

Ricerca delle superfici critiche col metodo di Bishop

Coefficiente di sicurezza minimo calcolato..... : 3.117

**Intervallo di ricerca delle superfici**

Segmento di partenza, ascisse [m]		Segmento di arrivo, ascisse [m]	
Primo punto	Secondo punto	Primo punto	Secondo punto
5.00	12.00	23.00	35.00

Numero punti avvio superfici sul segmento di partenza..... : 50

Numero totale superfici di prova..... : 500

Lunghezza segmenti delle superfici..... [m]..... : 0.50

Angolo limite orario..... [°]..... : 0.00

Angolo limite antiorario..... [°]..... : 0.00

**Blocco : TMS1**

Maccaferri - Terramesh System - 8/2.7P - 1.0x1.0

Y	Tb	Tp	Td	Tb/Td	Tp/Td
[m]	rottura [kN/m]	sfilamento [kN/m]	agente [kN/m]	1/Fmax	
1.000	50.0	205.1	39.7	1.26	5.17

**Blocco : TMS2**

Maccaferri - Terramesh System - 8/2.7P - 1.0x1.0

Y	Tb	Tp	Td	Tb/Td	Tp/Td
[m]	rottura [kN/m]	sfilamento [kN/m]	agente [kN/m]	1/Fmax	
0.000	50.0	360.0	39.7	1.26	9.07
1.000	50.0	153.4	39.7	1.26	3.86
2.000	50.0	36.5	36.5	1.37	1.00

Fattore	Classe
1.00	Variabile - sfavorevole
1.00	Sisma
1.25	Coeff. Parziale - tangente dell'angolo di resistenza al taglio
1.25	Coeff. Parziale - Coesione efficace
1.00	Coeff. Parziale - Peso dell'unità di volume - favorevole
1.00	Fs Rottura Rinforzi
1.00	Fs Sfilamento Rinforzi
1.10	Coeff. Parziale R - Stabilità

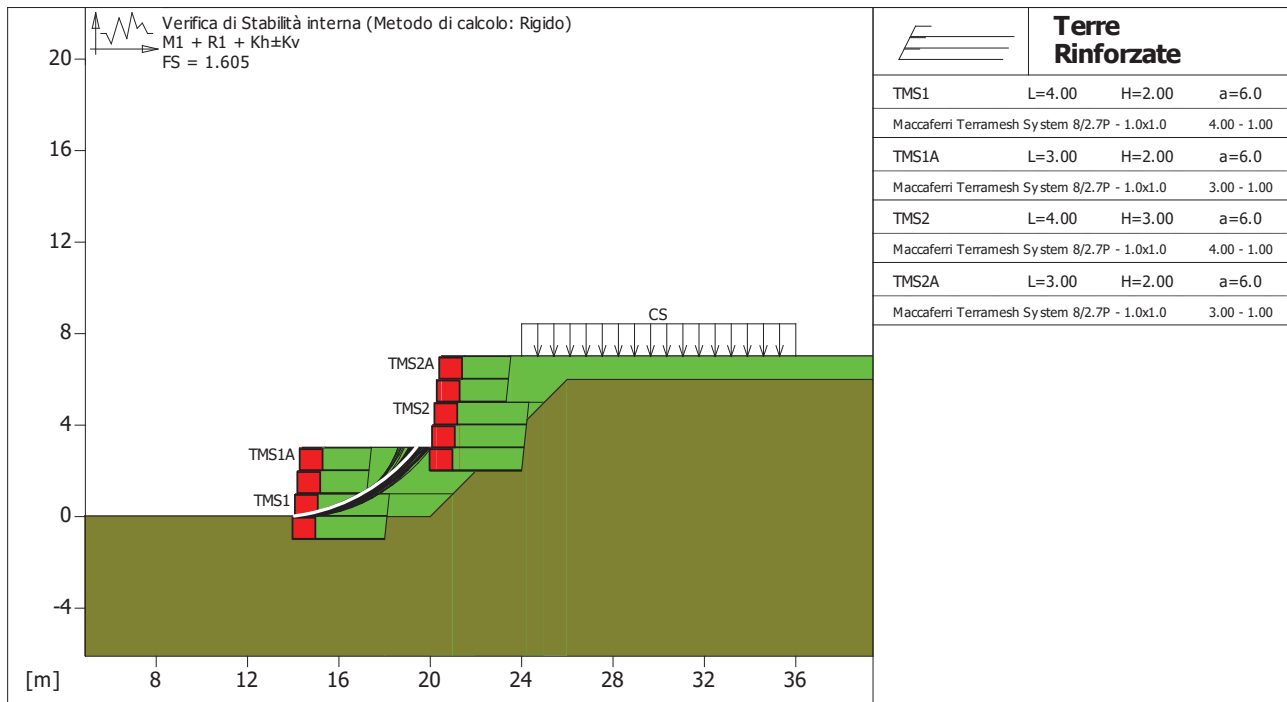

<b>MACCAFERRI</b>	<b>Proposta:</b> Ragusa - Catania <b>Sezione:</b> L1_CV02 <b>Documento:</b> L1_CV03_sis	Data: 04/05/2021  Pratica:
<b>MacStARS W</b> <small>Maccaferri Stability Analysis of Reinforced Slopes and Walls - Rel. 4.0</small>		

**Verifica di stabilità interna :**

Combinazione di carico : M1 + R1 + Kh±Kv  
 Calcolo delle forze nei rinforzi col metodo rigido  
 Ricerca delle superfici critiche col metodo di Bishop  
 Coefficiente di sicurezza minimo calcolato.....: 1.605

Blocco	Intervallo di ricerca delle superfici	
	Segmento di arrivo, ascisse [m]	
TMS1	Primo punto	Secondo punto
	16.00	22.00
Numero punti avvio superfici sul segmento di partenza.....:	1	
Numero totale superfici di prova.....:	500	
Lunghezza segmenti delle superfici..... [m].....:	0.50	
Angolo limite orario..... [°].....:	0.00	
Angolo limite antiorario..... [°].....:	0.00	

Fattore	Classe
1.00	Variabile - sfavorevole
1.00	Sisma
1.00	Coeff. Parziale - tangente dell'angolo di resistenza al taglio
1.00	Coeff. Parziale - Coesione efficace
1.00	Coeff. Parziale - Peso dell'unità di volume - favorevole
1.00	Fs Rottura Rinforzi
1.00	Fs Sfilamento Rinforzi
1.00	Coeff. Parziale R - Stabilità

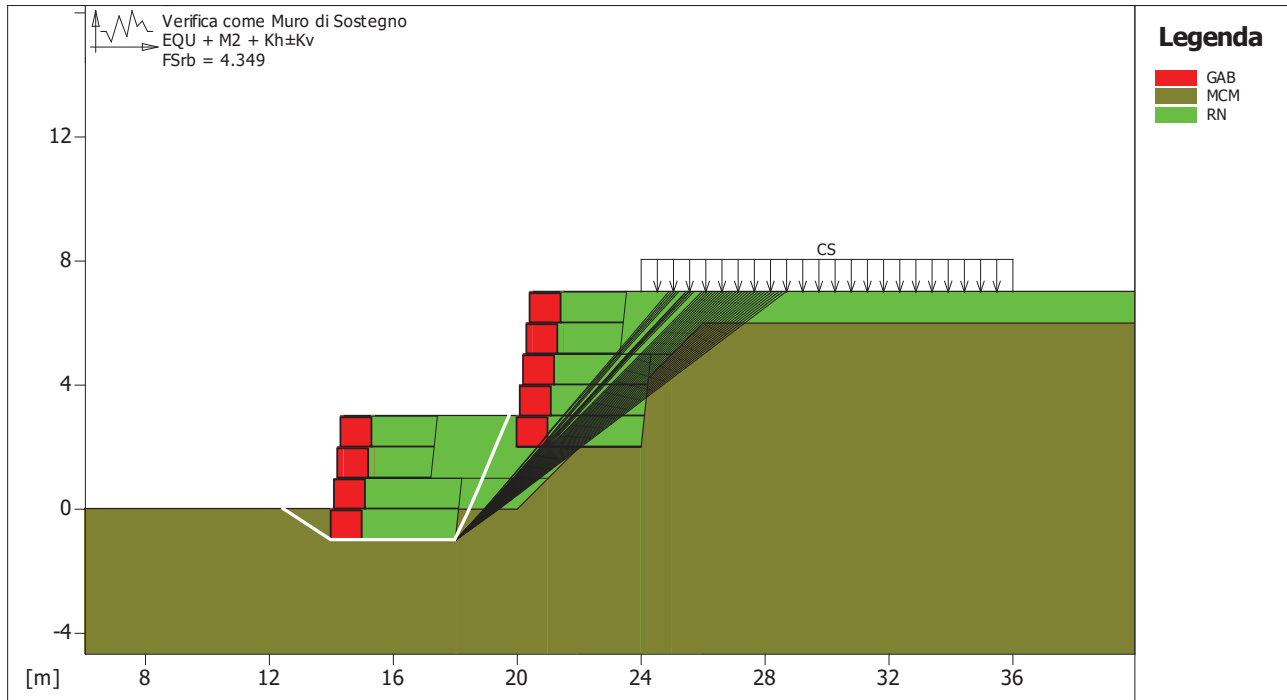

**Legenda**

- GAB
- MCM
- RN

**MACCAFERRI**  
**MacStARS W**  
 Maccaferri Stability Analysis of  
 Reinforced Slopes and Walls - Rel. 4.0

**Proposta:** Ragusa - Catania

**Sezione:** L1\_CV02

**Documento:** L1\_CV03\_sis

Data:  
04/05/2021

Pratica:

**Verifica come muro di sostegno :**

Combinazione di carico : EQU + M2 + Kh±Kv

Stabilità verificata sul blocco : TMS1

Momento Stabilizzante.....[kN\*m/m].....: 697.97

Momento Instabilizzante.....[kN\*m/m].....: 160.50

Classe momento.....: Coeff. Parziale R - Ribaltamento

Coefficiente di sicurezza al ribaltamento.....: 4.349

Fattore	Classe
1.00	Variabile - sfavorevole
1.00	Sisma
1.25	Coeff. Parziale - tangente dell'angolo di resistenza al taglio
1.25	Coeff. Parziale - Coesione efficace
1.00	Coeff. Parziale - Peso dell'unità di volume - favorevole
1.00	Fs Rottura Rinforzi
1.00	Fs Sfilamento Rinforzi
1.00	Coeff. Parziale R - Ribaltamento

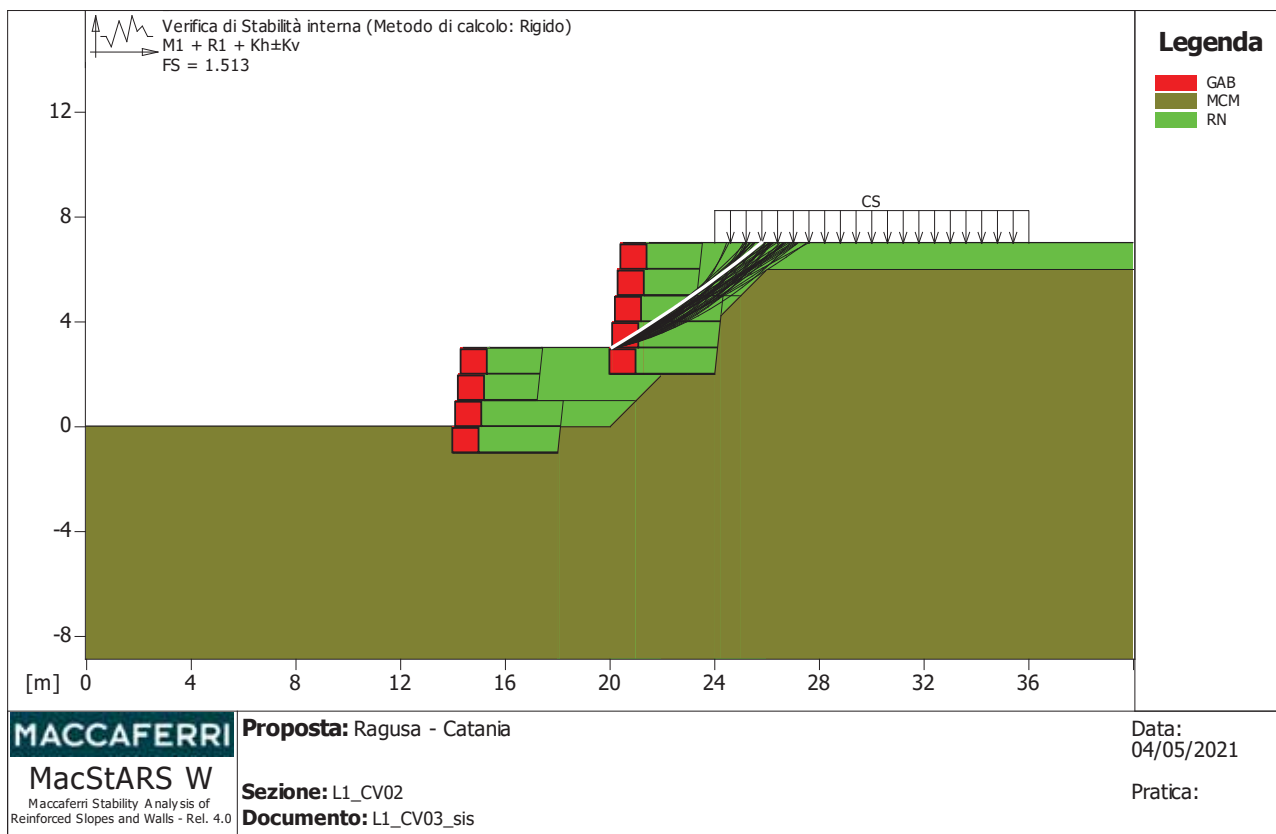

**Verifica di stabilità interna :**

Combinazione di carico : M1 + R1 + Kh±Kv

Calcolo delle forze nei rinforzi col metodo rigido

Ricerca delle superfici critiche col metodo di Bishop

Coefficiente di sicurezza minimo calcolato.....: 1.513

**Intervallo di ricerca delle superfici**

Blocco	Segmento di arrivo, ascisse [m]	
	Primo punto	Secondo punto
TMS2	23.00	30.00

Numero punti avvio superfici sul segmento di partenza.....: 1

Numero totale superfici di prova.....: 500

Lunghezza segmenti delle superfici..... [m].....: 0.50

Angolo limite orario..... [°].....: 0.00

Angolo limite antiorario..... [°].....: 0.00

**Blocco : TMS2**

Maccaferri - Terramesh System - 8/2.7P - 1.0x1.0

Y	Tb	Tp	Td	Tb/Td	Tp/Td
[m]	rottura [kN/m]	sfilamento [kN/m]	agente [kN/m]	1/Fmax	
2.000	50.0	195.7	39.7	1.26	4.93

**Fattore**

Fattore	Classe
1.00	Variabile - sfavorevole
1.00	Sisma
1.00	Coeff. Parziale - tangente dell'angolo di resistenza al taglio
1.00	Coeff. Parziale - Coesione efficace
1.00	Coeff. Parziale - Peso dell'unità di volume - favorevole
1.00	Fs Rottura Rinforzi

1.00      Fs Sfilamento Rinforzi  
1.00      Coeff. Parziale R - Stabilità

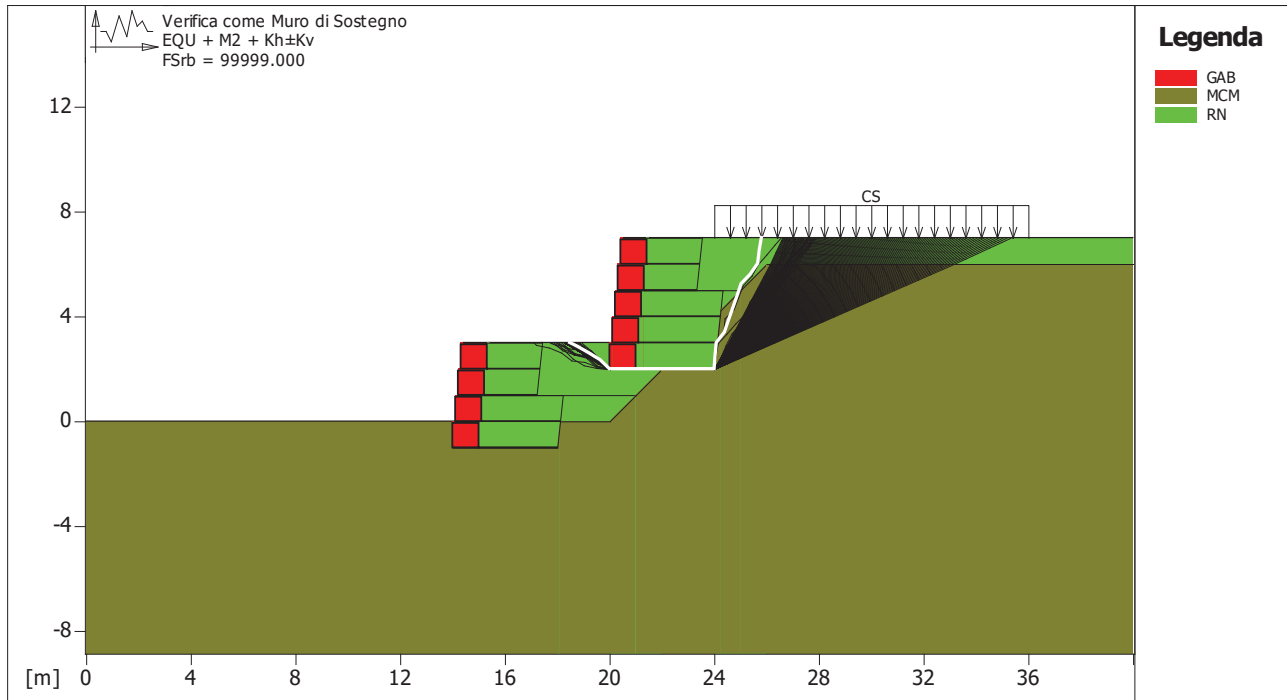

<p><b>MACCAFERRI</b></p> <p><b>MacStARS W</b>  <small>Maccaferri Stability Analysis of Reinforced Slopes and Walls - Rel. 4.0</small></p>	<p><b>Proposta:</b> Ragusa - Catania</p>	<p>Data: 04/05/2021</p>
	<p><b>Sezione:</b> L1_CV02</p>	<p>Pratica:</p>
	<p><b>Documento:</b> L1_CV03_sis</p>	

**Verifica come muro di sostegno :**

Combinazione di carico : EQU + M2 + Kh±Kv

Stabilità verificata sul blocco : TMS2

Momento Stabilizzante.....[kN\*m/m].....: 905.36

Momento Instabilizzante.....[kN\*m/m].....: -480.56

Classe momento.....: Coeff. Parziale R - Ribaltamento

Coefficiente di sicurezza al ribaltamento.....:99999.000

Fattore	Classe
1.00	Variabile - sfavorevole
1.00	Sisma
1.25	Coeff. Parziale - tangente dell'angolo di resistenza al taglio
1.25	Coeff. Parziale - Coesione efficace
1.00	Coeff. Parziale - Peso dell'unità di volume - favorevole
1.00	Fs Rottura Rinforzi
1.00	Fs Sfilamento Rinforzi
1.00	Coeff. Parziale R - Ribaltamento



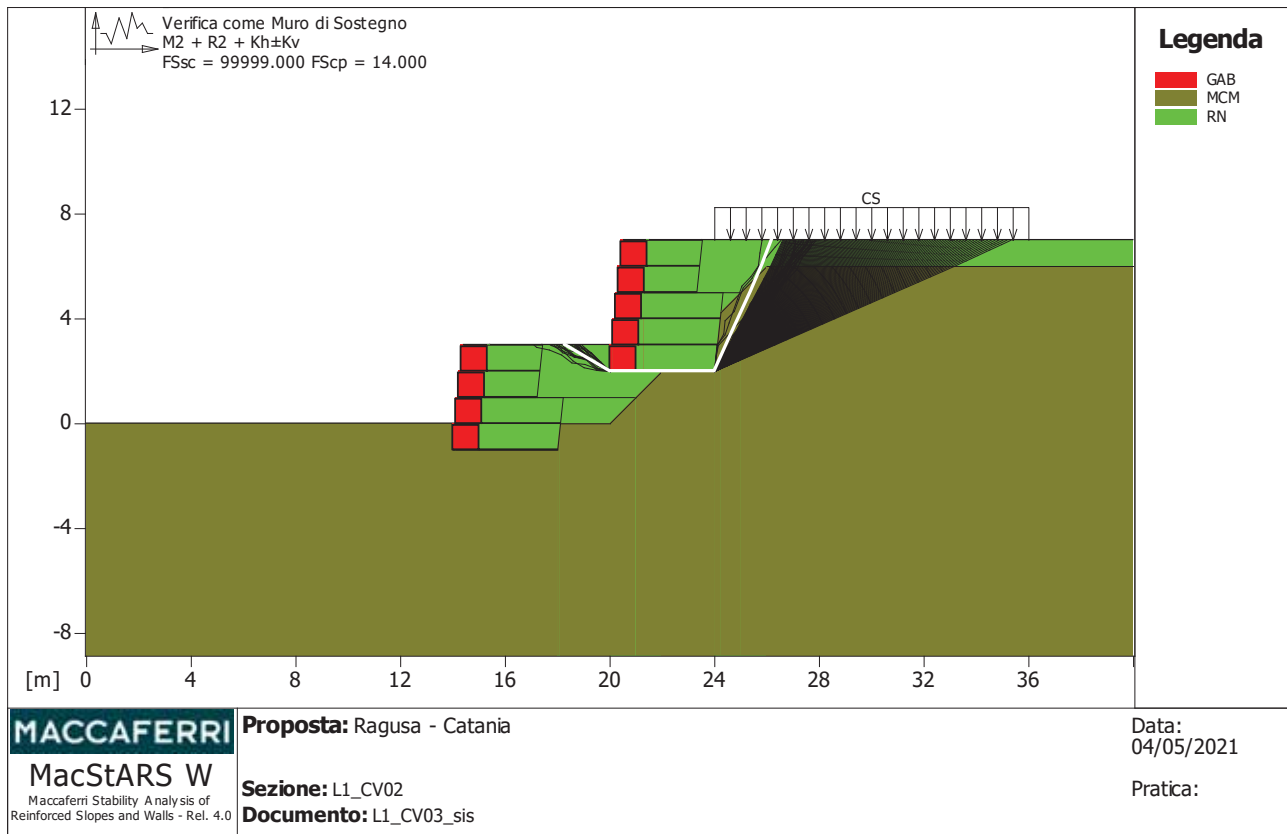

**Verifica come muro di sostegno :**

Combinazione di carico : M2 + R2 + Kh±Kv

Stabilità verificata sul blocco : TMS2

Forza Stabilizzante.....[kN/m]..... : 420.55

Forza Instabilizzante.....[kN/m]..... : -294.46

Classe scorrimento.....: Coeff. Parziale R - Scorrimento

Coefficiente di sicurezza allo scorrimento.....:99999.000

Pressione ultima calcolata con metodo dell'equilibrio limite.

Pressione ultima.....[kN/m<sup>2</sup>]..... : 1665.00

Pressione media agente.....[kN/m<sup>2</sup>]..... : 118.93

Classe pressione.....: Coeff. Parziale R - Capacità portante

Coefficiente di sicurezza sulla capacità portante..... : 14.000

Fondazione equivalente.....[m]..... : 4.00

Eccentricità forza normale.....[m]..... : -1.71

Braccio momento.....[m]..... : 1.63

Forza normale.....[kN]..... : 373.66

Pressione estremo di valle.....[kN/m<sup>2</sup>].....:-10662.03

Pressione estremo di monte.....[kN/m<sup>2</sup>].....:11945.64

Fattore	Classe
1.00	Variabile - sfavorevole
1.00	Sisma
1.25	Coeff. Parziale - tangente dell'angolo di resistenza al taglio
1.25	Coeff. Parziale - Coesione efficace
1.00	Coeff. Parziale - Peso dell'unità di volume - favorevole
1.00	Fs Rottura Rinforzi
1.00	Fs Sfilamento Rinforzi
1.00	Coeff. Parziale R - Scorrimento
1.00	Coeff. Parziale R - Capacità portante

-----  
*Officine Maccaferri non è responsabile dei disegni e dei calcoli trasmessi al Cliente sulla base dei dati forniti dal medesimo, né è responsabile del progetto e delle verifiche sui luoghi che dovessero successivamente realizzarsi senza specifico incarico.*

*Il presente elaborato è stato realizzato sulla base dei prodotti di Officine Maccaferri ai soli fini dell'elaborazione dell'offerta. Pertanto Officine Maccaferri non è responsabile in caso di un uso dell'elaborato con prodotti diversi da quelli di Officine Maccaferri o, comunque, non controllato da parte di Officine Maccaferri stessa.*  
-----

# MacStARS W – Rel. 4.0

Maccaferri Stability Analysis of Reinforced Slopes and Walls  
Officine Maccaferri S.p.A. - Via Kennedy 10 - 40069 Zola Predosa (Bologna)  
Tel. 051.6436000 - Fax 051.236507

Proposta...: Ragusa - Catania

Sezione.....: L1\_CV02

Località.....:

Pratica.....:

File.....: L1\_CV03\_cedim

Data.....: 04/05/2021

Verifiche condotte in accordo alla normativa : NTC 2008  
Verifiche di esercizio (SLE)

## SOMMARIO

CARATTERISTICHE GEOTECNICHE DEI TERRENI .....	34
PROFILI STRATIGRAFICI .....	34
BLOCCHI RINFORZATI .....	34
Blocco : TMS1 .....	34
Blocco : TMS1A .....	35
Blocco : TMS2 .....	35
Blocco : TMS2A .....	35
CARICHI .....	36
PROPRIETA' DEI RINFORZI UTILIZZATI .....	36
VERIFICHE .....	37
Calcolo del cedimento : .....	37

**CARATTERISTICHE GEOTECNICHE DEI TERRENI**

**Terreno : GAB**                                      Descrizione : riempimento gabbioni  
 Classe coesione..... : c' Proprietà geomeccaniche  
 Coesione..... [kN/m<sup>2</sup>]..... : 17.00  
 Classe d'attrito..... : tan (phi) Proprietà geotecniche  
 Angolo d'attrito..... [°]..... : 40.00  
 Rapporto di pressione interstiziale (Ru)..... : 0.00  
 Classe di peso..... : Peso terreni  
 Peso specifico sopra falda..... [kN/m<sup>3</sup>]..... : 17.50  
 Peso specifico in falda..... [kN/m<sup>3</sup>]..... : 17.50  
  
 Modulo elastico..... [kN/m<sup>2</sup>]..... : 0.00  
 Coefficiente di Poisson..... : 0.30

**Terreno : MCM**                                      Descrizione : mc litoide  
 Classe coesione..... : c' Proprietà geomeccaniche  
 Coesione..... [kN/m<sup>2</sup>]..... : 187.00  
 Classe d'attrito..... : tan (phi) Proprietà geotecniche  
 Angolo d'attrito..... [°]..... : 29.00  
 Rapporto di pressione interstiziale (Ru)..... : 0.00  
 Classe di peso..... : Peso terreni  
 Peso specifico sopra falda..... [kN/m<sup>3</sup>]..... : 25.00  
 Peso specifico in falda..... [kN/m<sup>3</sup>]..... : 25.00  
  
 Modulo elastico..... [kN/m<sup>2</sup>]..... : 28207000.00  
 Coefficiente di Poisson..... : 0.32

**Terreno : RN**                                      Descrizione : rilevato di nuova realizzazione  
 Classe coesione..... : c' Proprietà geomeccaniche  
 Coesione..... [kN/m<sup>2</sup>]..... : 0.00  
 Classe d'attrito..... : tan (phi) Proprietà geotecniche  
 Angolo d'attrito..... [°]..... : 35.00  
 Rapporto di pressione interstiziale (Ru)..... : 0.00  
 Classe di peso..... : Peso terreni  
 Peso specifico sopra falda..... [kN/m<sup>3</sup>]..... : 20.50  
 Peso specifico in falda..... [kN/m<sup>3</sup>]..... : 20.50  
  
 Modulo elastico..... [kN/m<sup>2</sup>]..... : 0.00  
 Coefficiente di Poisson..... : 0.30

**PROFILI STRATIGRAFICI**

**Strato: OCM**                                      Descrizione:  
 Terreno : MCM  

X	Y	X	Y	X	Y	X	Y
[m]	[m]	[m]	[m]	[m]	[m]	[m]	[m]
0.00	0.00	20.00	0.00	26.00	6.00	40.00	6.00

**BLOCCHI RINFORZATI**

**Blocco : TMS1**  
 Dati principali..... [m]..... : Larghezza..... = 4.00      Altezza..... = 2.00  
 Coordinate Origine..... [m]..... : Ascissa..... = 14.00      Ordinata..... = -1.00  
 Inclinazione paramento... [°]..... : 6.00  
  
 Terreno riempimento gabbioni ..... : GAB

Rilevato strutturale - materiale tipo..... : Ghiaia  
 Rilevato strutturale..... : RN  
 Terreno di riempimento a tergo..... : RN  
 Terreno di copertura..... : RN  
 Terreno di fondazione..... : MCM

Parametri per il calcolo della capacità portante con Brinch Hansen, Vesic o Meyerhof

Affondamento fondazione.....[m] : 0.00  
 Inclinazione pendio a valle.....[°] : 0.00

**Rinforzi :**

Maccaferri - Terramesh System - 8/2.7P - 1.0x1.0

Lunghezza.....[m] = 4.00  
 Gabbione.....[m] : Altezza..... = 1.00      Larghezza..... = 1.00

**Blocco : TMS1A**

Dati principali.....[m] : Larghezza..... = 3.00      Altezza..... = 2.00  
 Arretramento.....[m] = 0.00 da TMS1  
 Inclinazione paramento.....[°] : 6.00

Terreno riempimento gabbioni..... : GAB  
 Rilevato strutturale - materiale tipo..... : Ghiaia  
 Rilevato strutturale..... : RN  
 Terreno di riempimento a tergo..... : RN  
 Terreno di copertura..... : RN  
 Terreno di fondazione..... : MCM

Parametri per il calcolo della capacità portante con Brinch Hansen, Vesic o Meyerhof

Affondamento fondazione.....[m] : 0.00  
 Inclinazione pendio a valle.....[°] : 0.00

**Rinforzi :**

Maccaferri - Terramesh System - 8/2.7P - 1.0x1.0

Lunghezza.....[m] = 3.00  
 Gabbione.....[m] : Altezza..... = 1.00      Larghezza..... = 1.00

**Blocco : TMS2**

Dati principali.....[m] : Larghezza..... = 4.00      Altezza..... = 3.00  
 Coordinate Origine.....[m] : Ascissa..... = 20.00      Ordinata..... = 2.00  
 Inclinazione paramento.....[°] : 6.00

Terreno riempimento gabbioni..... : GAB  
 Rilevato strutturale - materiale tipo..... : Ghiaia  
 Rilevato strutturale..... : RN  
 Terreno di riempimento a tergo..... : RN  
 Terreno di copertura..... : RN  
 Terreno di fondazione..... : MCM

Parametri per il calcolo della capacità portante con Brinch Hansen, Vesic o Meyerhof

Affondamento fondazione.....[m] : 0.00  
 Inclinazione pendio a valle.....[°] : 0.00

**Rinforzi :**

Maccaferri - Terramesh System - 8/2.7P - 1.0x1.0

Lunghezza.....[m] = 4.00  
 Gabbione.....[m] : Altezza..... = 1.00      Larghezza..... = 1.00

**Blocco : TMS2A**

Dati principali.....[m] : Larghezza..... = 3.00      Altezza..... = 2.00

Arretramento.....[m].....= 0.00 da TMS2  
 Inclinazione paramento.....[°].....: 6.00

Terreno riempimento gabbioni .....: GAB  
 Rilevato strutturale - materiale tipo.....: Ghiaia  
 Rilevato strutturale.....: RN  
 Terreno di riempimento a tergo.....: RN  
 Terreno di copertura.....: RN  
 Terreno di fondazione.....: MCM

Parametri per il calcolo della capacità portante com Brinch Hansen, Vesic o Meyerhof

Affondamento fondazione.....[m] : 0.00  
 Inclinazione pendio a valle.....[°] : 0.00

**Rinforzi :**

Maccaferri - Terramesh System - 8/2.7P - 1.0x1.0

Lunghezza.....[m].....= 3.00  
 Gabbione.....[m].....: Altezza.....= 1.00 Larghezza.....= 1.00

**CARICHI****Pressione : CS**

Descrizione : carico stradale

Classe : Carico

Intensità.....[kN/m<sup>2</sup>].....= 20.00 Inclinazione.....[°].....= 0.00

Ascissa.....[m] : Da = 24.00 To = 36.00

**PROPRIETA' DEI RINFORZI UTILIZZATI**

Maccaferri - Terramesh System - 8/2.7P - 1.0x1.0

Carico di rottura Nominale Tr .....	[kN/m].....	50.00
Rapporto di Scorrimento plastico.....		2.00
Coefficiente di Scorrimento elastico.....	[m <sup>3</sup> /kN].....	1.10e-04
Rigidezza estensionale.....	[kN/m].....	500.00
Lunghezza minima di ancoraggio.....	[m].....	0.15
Coefficiente di sicurezza alla rottura (ghiaia).....		1.26
Coefficiente di sicurezza al Pull-out.....		1.00
Coefficiente di sicurezza alla rottura (sabbia).....		1.09
Coefficiente di sicurezza al Pull-out.....		1.00
Coefficiente di sicurezza alla rottura (limo).....		1.09
Coefficiente di sicurezza al Pull-out .....		1.00
Coefficiente di sicurezza alla rottura (argilla).....		1.09
Coefficiente di sicurezza al Pull-out.....		1.00
Coefficiente di interazione rinforzo-rinforzo.....		0.30
Coefficiente di sfilamento rinforzo-ghiaia.....		0.90
Coefficiente di sfilamento rinforzo-sabbia.....		0.65
Coefficiente di sfilamento rinforzo-limo.....		0.50
Coefficiente di sfilamento rinforzo-argilla.....		0.30

**VERIFICHE**

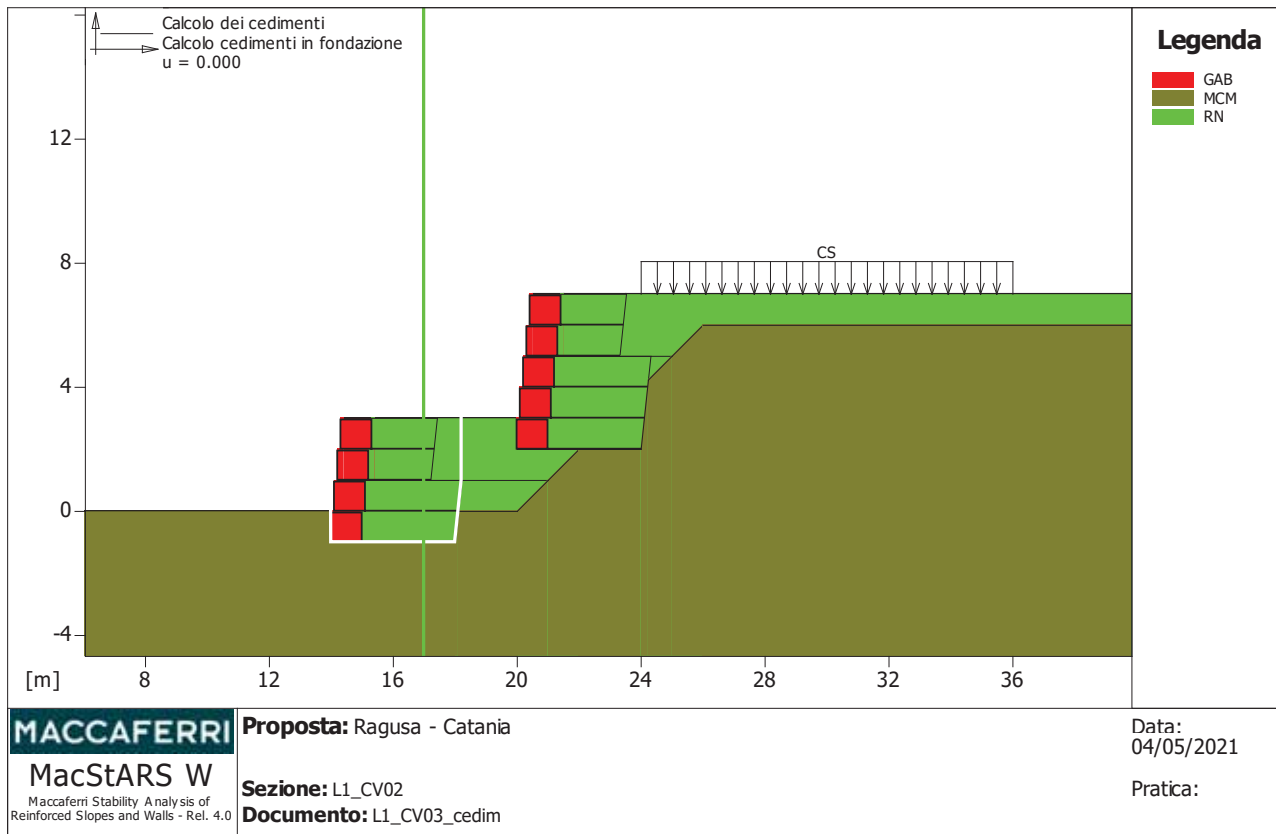

**MACCAFERRI** Proposta: Ragusa - Catania  
 MacStARS W Sezione: L1\_CV02  
Maccaferri Stability Analysis of Reinforced Slopes and Walls - Rel. 4.0 Documento: L1\_CV03\_cedim

Data: 04/05/2021  
 Pratica:

**Calcolo del cedimento :**

Combinazione di carico : Calcolo cedimenti in fondazione

Ascissa della verticale di calcolo.....[m].....: 17.00

Cedimento.....[m].....: 0.000

Poligonale che definisce la parte di terreno da considerare come carico

X	Y	X	Y	X	Y	X	Y
[m]	[m]	[m]	[m]	[m]	[m]	[m]	[m]
14.00	0.00	14.00	-1.00	18.00	-1.00	18.21	1.00
18.21	3.00						

Fattore	Classe
1.00	Carico
1.00	tan (phi) Proprietà geotecniche
1.00	c' Proprietà geomeccaniche
1.00	Peso terreni
1.00	Fs Rottura Rinforzi
1.00	Fs Sfilamento Rinforzi

-----  
**Officine Maccaferri non è responsabile dei disegni e dei calcoli trasmessi al Cliente sulla base dei dati forniti dal medesimo, né è responsabile del progetto e delle verifiche sui luoghi che dovessero successivamente realizzarsi senza specifico incarico.**

**Il presente elaborato è stato realizzato sulla base dei prodotti di Officine Maccaferri ai soli fini dell'elaborazione dell'offerta. Pertanto Officine Maccaferri non è responsabile in caso di un uso dell'elaborato con prodotti diversi da quelli di Officine Maccaferri o, comunque, non controllato da parte di Officine Maccaferri stessa.**

-----

## 15 ALLEGATO 2 – TABULATI MIDAS

### 15.1 SPALLA DESTRA



PROJECT TITLE :

	Company		Client	
	Author	.	File Name	L1CV02_3+005_spalla DX per 1.3

```

;-----
; midas Gen Text(MGT) File.
; Date : 2021/11/23
;-----

```

```

*VERSION
  8.8.1

```

```

*UNIT      ; Unit System
; FORCE, LENGTH, HEAT, TEMPER
  KGF , CM, BTU, C

```

```

*PROJINFO  ; Project Information
; PROJECT, REVISION, USER, EMAIL, ADDRESS, TEL, FAX, CLIENT, TITLE, ENGINEER, EDATE
  ; One Line per Data
; CHECK1, CDATE1, CHECK2, CDATE2, CHECK3, CDATE3, APPROVE, ADATE, COMMENT
  ; One Line per Data
  USER=.
  ADDRESS=.

```

```

*STRUCTYPE ; Structure Type
; iSTYP, iMASS, iSMAS, bMASSOFFSET, bSELFWEIGHT, GRAV, TEMPER, bALIGNBEAM, bALIGNSLAB,
  bROTRIGID
  0, 1, 2, NO, YES, 981, 0, NO, NO, NO

```

```

*REBAR-MATL-CODE ; Rebar Material Code
; CONC_CODE, CONC_MDB, SRC_CODE, SRC_MDB
  NTC08(RC), B450C, ASTM(RC), Grade 60

```

```

*NODE      ; Nodes
; iNO, X, Y, Z
  1, -149.999999995343, 1879.99999984167, -610
  2, 0, 1879.99999984167, -610
  3, 150.000000004657, 1879.99999984167, -610
  4, -149.999999995343, 2019.99999984167, -610
  5, 0, 2019.99999984167, -610
  6, 150.000000004657, 2019.99999984167, -610
  7, -149.999999995343, 2159.99999984167, -610
  8, 0, 2159.99999984167, -610
  9, 150.000000004657, 2159.99999984167, -610
  10, -149.999999995343, 2299.99999984167, -610
  11, 0, 2299.99999984167, -610
  12, 150.000000004657, 2299.99999984167, -610
  13, -149.999999995343, 2439.99999984167, -610
  14, 0, 2439.99999984167, -610
  15, 150.000000004657, 2439.99999984167, -610
  16, -149.999999995343, 2579.99999984167, -610
  17, 0, 2579.99999984167, -610
  18, 150.000000004657, 2579.99999984167, -610
  19, -149.999999995343, 2719.99999984167, -610
  20, 0, 2719.99999984167, -610
  21, 150.000000004657, 2719.99999984167, -610
  22, -149.999999995343, 1879.99999984167, -510
  23, 0, 1879.99999984167, -510
  24, 150.000000004657, 1879.99999984167, -510
  25, -149.999999995343, 2019.99999984167, -510
  26, 0, 2019.99999984167, -510
  27, 150.000000004657, 2019.99999984167, -510
  28, -149.999999995343, 2159.99999984167, -510
  29, 0, 2159.99999984167, -510
  30, 150.000000004657, 2159.99999984167, -510
  31, -149.999999995343, 2299.99999984167, -510

```

PROJECT TITLE :

	Company		Client	
	Author		File Name	L1CV02_3+005_spalla DX per 1.3

32, 0, 2299.99999984167, -510  
 33, 150.000000004657, 2299.99999984167, -510  
 34, -149.99999995343, 2439.99999984167, -510  
 35, 0, 2439.99999984167, -510  
 36, 150.000000004657, 2439.99999984167, -510  
 37, -149.99999995343, 2579.99999984167, -510  
 38, 0, 2579.99999984167, -510  
 39, 150.000000004657, 2579.99999984167, -510  
 40, -149.99999995343, 2719.99999984167, -510  
 41, 0, 2719.99999984167, -510  
 42, 150.000000004657, 2719.99999984167, -510  
 43, -149.99999995343, 1879.99999984167, -410  
 44, 0, 1879.99999984167, -410  
 45, 150.000000004657, 1879.99999984167, -410  
 46, -149.99999995343, 2019.99999984167, -410  
 47, 0, 2019.99999984167, -410  
 48, 150.000000004657, 2019.99999984167, -410  
 49, -149.99999995343, 2159.99999984167, -410  
 50, 0, 2159.99999984167, -410  
 51, 150.000000004657, 2159.99999984167, -410  
 52, -149.99999995343, 2299.99999984167, -410  
 53, 0, 2299.99999984167, -410  
 54, 150.000000004657, 2299.99999984167, -410  
 55, -149.99999995343, 2439.99999984167, -410  
 56, 0, 2439.99999984167, -410  
 57, 150.000000004657, 2439.99999984167, -410  
 58, -149.99999995343, 2579.99999984167, -410  
 59, 0, 2579.99999984167, -410  
 60, 150.000000004657, 2579.99999984167, -410  
 61, -149.99999995343, 2719.99999984167, -410  
 62, 0, 2719.99999984167, -410  
 63, 150.000000004657, 2719.99999984167, -410  
 64, -149.99999995343, 1879.99999984167, -310  
 65, 0, 1879.99999984167, -310  
 66, 150.000000004657, 1879.99999984167, -310  
 67, -149.99999995343, 2019.99999984167, -310  
 68, 0, 2019.99999984167, -310  
 69, 150.000000004657, 2019.99999984167, -310  
 70, -149.99999995343, 2159.99999984167, -310  
 71, 0, 2159.99999984167, -310  
 72, 150.000000004657, 2159.99999984167, -310  
 73, -149.99999995343, 2299.99999984167, -310  
 74, 0, 2299.99999984167, -310  
 75, 150.000000004657, 2299.99999984167, -310  
 76, -149.99999995343, 2439.99999984167, -310  
 77, 0, 2439.99999984167, -310  
 78, 150.000000004657, 2439.99999984167, -310  
 79, -149.99999995343, 2579.99999984167, -310  
 80, 0, 2579.99999984167, -310  
 81, 150.000000004657, 2579.99999984167, -310  
 82, -149.99999995343, 2719.99999984167, -310  
 83, 0, 2719.99999984167, -310  
 84, 150.000000004657, 2719.99999984167, -310  
 85, -149.99999995343, 1879.99999984167, -210  
 86, 0, 1879.99999984167, -210  
 87, 150.000000004657, 1879.99999984167, -210  
 88, -149.99999995343, 2019.99999984167, -210  
 89, 0, 2019.99999984167, -210  
 90, 150.000000004657, 2019.99999984167, -210  
 91, -149.99999995343, 2159.99999984167, -210  
 92, 0, 2159.99999984167, -210  
 93, 150.000000004657, 2159.99999984167, -210

PROJECT TITLE :

	Company		Client	
	Author		File Name	L1CV02_3+005_spalla DX per 1.3

94, -149.999999995343, 2299.99999984167, -210  
 95, 0, 2299.99999984167, -210  
 96, 150.000000004657, 2299.99999984167, -210  
 97, -149.999999995343, 2439.99999984167, -210  
 98, 0, 2439.99999984167, -210  
 99, 150.000000004657, 2439.99999984167, -210  
 100, -149.999999995343, 2579.99999984167, -210  
 101, 0, 2579.99999984167, -210  
 102, 150.000000004657, 2579.99999984167, -210  
 103, -149.999999995343, 2719.99999984167, -210  
 104, 0, 2719.99999984167, -210  
 105, 150.000000004657, 2719.99999984167, -210  
 106, -149.999999995343, 1879.99999984167, -110  
 107, 0, 1879.99999984167, -110  
 108, 150.000000004657, 1879.99999984167, -110  
 109, -149.999999995343, 2019.99999984167, -110  
 110, 0, 2019.99999984167, -110  
 111, 150.000000004657, 2019.99999984167, -110  
 112, -149.999999995343, 2159.99999984167, -110  
 113, 0, 2159.99999984167, -110  
 114, 150.000000004657, 2159.99999984167, -110  
 115, -149.999999995343, 2299.99999984167, -110  
 116, 0, 2299.99999984167, -110  
 117, 150.000000004657, 2299.99999984167, -110  
 118, -149.999999995343, 2439.99999984167, -110  
 119, 0, 2439.99999984167, -110  
 120, 150.000000004657, 2439.99999984167, -110  
 121, -149.999999995343, 2579.99999984167, -110  
 122, 0, 2579.99999984167, -110  
 123, 150.000000004657, 2579.99999984167, -110  
 124, -149.999999995343, 2719.99999984167, -110  
 125, 0, 2719.99999984167, -110  
 126, 150.000000004657, 2719.99999984167, -110  
 127, -149.999999995343, 1879.99999984167, -10  
 128, 0, 1879.99999984167, -10  
 129, 150.000000004657, 1879.99999984167, -10  
 130, -149.999999995343, 2019.99999984167, -10  
 131, 0, 2019.99999984167, -10  
 132, 150.000000004657, 2019.99999984167, -10  
 133, -149.999999995343, 2159.99999984167, -10  
 134, 0, 2159.99999984167, -10  
 135, 150.000000004657, 2159.99999984167, -10  
 136, -149.999999995343, 2299.99999984167, -10  
 137, 0, 2299.99999984167, -10  
 138, 150.000000004657, 2299.99999984167, -10  
 139, -149.999999995343, 2439.99999984167, -10  
 140, 0, 2439.99999984167, -10  
 141, 150.000000004657, 2439.99999984167, -10  
 142, -149.999999995343, 2579.99999984167, -10  
 143, 0, 2579.99999984167, -10  
 144, 150.000000004657, 2579.99999984167, -10  
 145, -149.999999995343, 2719.99999984167, -10  
 146, 0, 2719.99999984167, -10  
 147, 150.000000004657, 2719.99999984167, -10  
 148, -149.999999995343, 1879.99999984167, 90  
 149, 0, 1879.99999984167, 90  
 150, 150.000000004657, 1879.99999984167, 90  
 151, -149.999999995343, 2019.99999984167, 90  
 152, 0, 2019.99999984167, 90  
 153, 150.000000004657, 2019.99999984167, 90  
 154, -149.999999995343, 2159.99999984167, 90  
 155, 0, 2159.99999984167, 90

PROJECT TITLE :

	Company		Client	
	Author		File Name	L1CV02_3+005_spalla DX per 1.3

156, 150.000000004657, 2159.99999984167, 90  
 157, -149.999999995343, 2299.99999984167, 90  
 158, 0, 2299.99999984167, 90  
 159, 150.000000004657, 2299.99999984167, 90  
 160, -149.999999995343, 2439.99999984167, 90  
 161, 0, 2439.99999984167, 90  
 162, 150.000000004657, 2439.99999984167, 90  
 163, -149.999999995343, 2579.99999984167, 90  
 164, 0, 2579.99999984167, 90  
 165, 150.000000004657, 2579.99999984167, 90  
 166, -149.999999995343, 2719.99999984167, 90  
 167, 0, 2719.99999984167, 90  
 168, 150.000000004657, 2719.99999984167, 90  
 169, -149.999999995343, 1879.99999984167, 190  
 170, 0, 1879.99999984167, 190  
 171, 150.000000004657, 1879.99999984167, 190  
 172, -149.999999995343, 2019.99999984167, 190  
 173, 0, 2019.99999984167, 190  
 174, 150.000000004657, 2019.99999984167, 190  
 175, -149.999999995343, 2159.99999984167, 190  
 176, 0, 2159.99999984167, 190  
 177, 150.000000004657, 2159.99999984167, 190  
 178, -149.999999995343, 2299.99999984167, 190  
 179, 0, 2299.99999984167, 190  
 180, 150.000000004657, 2299.99999984167, 190  
 181, -149.999999995343, 2439.99999984167, 190  
 182, 0, 2439.99999984167, 190  
 183, 150.000000004657, 2439.99999984167, 190  
 184, -149.999999995343, 2579.99999984167, 190  
 185, 0, 2579.99999984167, 190  
 186, 150.000000004657, 2579.99999984167, 190  
 187, -149.999999995343, 2719.99999984167, 190  
 188, 0, 2719.99999984167, 190  
 189, 150.000000004657, 2719.99999984167, 190  
 190, -149.999999995343, 1879.99999984167, 290  
 191, 0, 1879.99999984167, 290  
 192, 150.000000004657, 1879.99999984167, 290  
 193, -149.999999995343, 2019.99999984167, 290  
 194, 0, 2019.99999984167, 290  
 195, 150.000000004657, 2019.99999984167, 290  
 196, -149.999999995343, 2159.99999984167, 290  
 197, 0, 2159.99999984167, 290  
 198, 150.000000004657, 2159.99999984167, 290  
 199, -149.999999995343, 2299.99999984167, 290  
 200, 0, 2299.99999984167, 290  
 201, 150.000000004657, 2299.99999984167, 290  
 202, -149.999999995343, 2439.99999984167, 290  
 203, 0, 2439.99999984167, 290  
 204, 150.000000004657, 2439.99999984167, 290  
 205, -149.999999995343, 2579.99999984167, 290  
 206, 0, 2579.99999984167, 290  
 207, 150.000000004657, 2579.99999984167, 290  
 208, -149.999999995343, 2719.99999984167, 290  
 209, 0, 2719.99999984167, 290  
 210, 150.000000004657, 2719.99999984167, 290  
 211, -149.999999995343, 1879.99999984167, 390  
 212, 0, 1879.99999984167, 390  
 213, 150.000000004657, 1879.99999984167, 390  
 214, -149.999999995343, 2019.99999984167, 390  
 215, 0, 2019.99999984167, 390  
 216, 150.000000004657, 2019.99999984167, 390  
 217, -149.999999995343, 2159.99999984167, 390

PROJECT TITLE :

	Company		Client	
	Author		File Name	L1CV02_3+005_spalla DX per 1.3

218, 0, 2159.99999984167, 390  
 219, 150.000000004657, 2159.99999984167, 390  
 220, -149.99999995343, 2299.99999984167, 390  
 221, 0, 2299.99999984167, 390  
 222, 150.000000004657, 2299.99999984167, 390  
 223, -149.99999995343, 2439.99999984167, 390  
 224, 0, 2439.99999984167, 390  
 225, 150.000000004657, 2439.99999984167, 390  
 226, -149.99999995343, 2579.99999984167, 390  
 227, 0, 2579.99999984167, 390  
 228, 150.000000004657, 2579.99999984167, 390  
 229, -149.99999995343, 2719.99999984167, 390  
 230, 0, 2719.99999984167, 390  
 231, 150.000000004657, 2719.99999984167, 390  
 232, -149.99999995343, 1879.99999984167, 490  
 233, 0, 1879.99999984167, 490  
 234, 150.000000004657, 1879.99999984167, 490  
 235, -149.99999995343, 2019.99999984167, 490  
 236, 0, 2019.99999984167, 490  
 237, 150.000000004657, 2019.99999984167, 490  
 238, -149.99999995343, 2159.99999984167, 490  
 239, 0, 2159.99999984167, 490  
 240, 150.000000004657, 2159.99999984167, 490  
 241, -149.99999995343, 2299.99999984167, 490  
 242, 0, 2299.99999984167, 490  
 243, 150.000000004657, 2299.99999984167, 490  
 244, -149.99999995343, 2439.99999984167, 490  
 245, 0, 2439.99999984167, 490  
 246, 150.000000004657, 2439.99999984167, 490  
 247, -149.99999995343, 2579.99999984167, 490  
 248, 0, 2579.99999984167, 490  
 249, 150.000000004657, 2579.99999984167, 490  
 250, -149.99999995343, 2719.99999984167, 490  
 251, 0, 2719.99999984167, 490  
 252, 150.000000004657, 2719.99999984167, 490  
 253, -149.99999995343, 1879.99999984167, 585  
 254, 0, 1879.99999984167, 585  
 255, 150.000000004657, 1879.99999984167, 585  
 256, -149.99999995343, 2019.99999984167, 585  
 257, 0, 2019.99999984167, 585  
 258, 150.000000004657, 2019.99999984167, 585  
 259, -149.99999995343, 2159.99999984167, 585  
 260, 0, 2159.99999984167, 585  
 261, 150.000000004657, 2159.99999984167, 585  
 262, -149.99999995343, 2299.99999984167, 585  
 263, 0, 2299.99999984167, 585  
 264, 150.000000004657, 2299.99999984167, 585  
 265, -149.99999995343, 2439.99999984167, 585  
 266, 0, 2439.99999984167, 585  
 267, 150.000000004657, 2439.99999984167, 585  
 268, -149.99999995343, 2579.99999984167, 585  
 269, 0, 2579.99999984167, 585  
 270, 150.000000004657, 2579.99999984167, 585  
 271, -149.99999995343, 2719.99999984167, 585  
 272, 0, 2719.99999984167, 585  
 273, 150.000000004657, 2719.99999984167, 585  
 274, -219.99999995343, 1839.99999984167, 590  
 275, -196.66666666201, 1839.99999984167, 590  
 276, -173.333333328677, 1839.99999984167, 590  
 277, -149.99999995343, 1839.99999984167, 590  
 278, -125.00000002327, 1839.99999984167, 590  
 279, -100.00000009312, 1839.99999984167, 590

PROJECT TITLE :

	Company		Client	
	Author		File Name	L1CV02_3+005_spalla DX per 1.3

280, -75.0000000162959, 1839.99999984167, 590  
 281, -50.0000000232801, 1839.99999984167, 590  
 282, -25.0000000116401, 1839.99999984167, 590  
 283, 0, 1839.99999984167, 590  
 284, 24.9999999883599, 1839.99999984167, 590  
 285, 49.9999999767199, 1839.99999984167, 590  
 286, 74.9999999837041, 1839.99999984167, 590  
 287, 99.999999906883, 1839.99999984167, 590  
 288, 124.99999997673, 1839.99999984167, 590  
 289, 150.000000004657, 1839.99999984167, 590  
 290, 173.333333334886, 1839.99999984167, 590  
 291, 196.666666665114, 1839.99999984167, 590  
 292, 219.99999995343, 1839.99999984167, 590  
 293, -219.99999995343, 1859.99999984167, 590  
 294, -196.66666666201, 1859.99999984167, 590  
 295, -173.333333328677, 1859.99999984167, 590  
 296, -149.99999995343, 1859.99999984167, 590  
 297, -125.000000002327, 1859.99999984167, 590  
 298, -100.000000009312, 1859.99999984167, 590  
 299, -75.0000000162959, 1859.99999984167, 590  
 300, -50.0000000232801, 1859.99999984167, 590  
 301, -25.0000000116401, 1859.99999984167, 590  
 302, 0, 1859.99999984167, 590  
 303, 24.9999999883599, 1859.99999984167, 590  
 304, 49.9999999767199, 1859.99999984167, 590  
 305, 74.9999999837041, 1859.99999984167, 590  
 306, 99.999999906883, 1859.99999984167, 590  
 307, 124.99999997673, 1859.99999984167, 590  
 308, 150.000000004657, 1859.99999984167, 590  
 309, 173.333333334886, 1859.99999984167, 590  
 310, 196.666666665114, 1859.99999984167, 590  
 311, 219.99999995343, 1859.99999984167, 590  
 312, -219.99999995343, 1879.99999984167, 590  
 313, -196.66666666201, 1879.99999984167, 590  
 314, -173.333333328677, 1879.99999984167, 590  
 315, -149.99999995343, 1879.99999984167, 590  
 316, -125.000000002327, 1879.99999984167, 590  
 317, -100.000000009312, 1879.99999984167, 590  
 318, -75.0000000162959, 1879.99999984167, 590  
 319, -50.0000000232801, 1879.99999984167, 590  
 320, -25.0000000116401, 1879.99999984167, 590  
 321, 0, 1879.99999984167, 590  
 322, 24.9999999883599, 1879.99999984167, 590  
 323, 49.9999999767199, 1879.99999984167, 590  
 324, 74.9999999837041, 1879.99999984167, 590  
 325, 99.999999906883, 1879.99999984167, 590  
 326, 124.99999997673, 1879.99999984167, 590  
 327, 150.000000004657, 1879.99999984167, 590  
 328, 173.333333334886, 1879.99999984167, 590  
 329, 196.666666665114, 1879.99999984167, 590  
 330, 219.99999995343, 1879.99999984167, 590  
 331, -219.99999995343, 1903.33333322778, 590  
 332, -196.66666666201, 1903.33333322778, 590  
 333, -173.333333328677, 1903.33333322778, 590  
 334, -149.99999995343, 1903.33333322778, 590  
 335, -125.000000002327, 1903.33333322778, 590  
 336, -100.000000009312, 1903.33333322778, 590  
 337, -75.0000000162959, 1903.33333322778, 590  
 338, -50.0000000232801, 1903.33333322778, 590  
 339, -25.00000001358, 1903.33333322778, 590  
 340, 0, 1903.33333322778, 590  
 341, 24.99999998642, 1903.33333322778, 590

PROJECT TITLE :

	Company		Client	
	Author		File Name	L1CV02_3+005_spalla DX per 1.3

342, 49.9999999767199, 1903.33333322778, 590  
 343, 74.9999999837041, 1903.33333322778, 590  
 344, 99.999999906883, 1903.33333322778, 590  
 345, 124.99999997673, 1903.33333322778, 590  
 346, 150.00000004657, 1903.33333322778, 590  
 347, 173.33333334886, 1903.33333322778, 590  
 348, 196.66666665114, 1903.33333322778, 590  
 349, 219.99999995343, 1903.33333322778, 590  
 350, -219.99999995343, 1926.66666661389, 590  
 351, -196.6666666201, 1926.66666661389, 590  
 352, -173.33333328677, 1926.66666661389, 590  
 353, -149.99999995343, 1926.66666661389, 590  
 354, -125.00000002327, 1926.66666661389, 590  
 355, -100.00000009312, 1926.66666661389, 590  
 356, -75.000000162959, 1926.66666661389, 590  
 357, -50.000000232801, 1926.66666661389, 590  
 358, -25.0000001552, 1926.66666661389, 590  
 359, 0, 1926.66666661389, 590  
 360, 24.9999998448, 1926.66666661389, 590  
 361, 49.999999767199, 1926.66666661389, 590  
 362, 74.999999837041, 1926.66666661389, 590  
 363, 99.999999906883, 1926.66666661389, 590  
 364, 124.99999997673, 1926.66666661389, 590  
 365, 150.00000004657, 1926.66666661389, 590  
 366, 173.33333334886, 1926.66666661389, 590  
 367, 196.66666665114, 1926.66666661389, 590  
 368, 219.99999995343, 1926.66666661389, 590  
 369, -219.99999995343, 1950, 590  
 370, -196.6666666201, 1950, 590  
 371, -173.33333328677, 1950, 590  
 372, -149.99999995343, 1950, 590  
 373, -125.00000002327, 1950, 590  
 374, -100.00000009312, 1950, 590  
 375, -75.000000162959, 1950, 590  
 376, -50.000000232801, 1950, 590  
 377, -25.000000174599, 1950, 590  
 378, -1.16397558258541e-008, 1950, 590  
 379, 24.999999825401, 1950, 590  
 380, 49.999999767199, 1950, 590  
 381, 74.999999837041, 1950, 590  
 382, 99.999999906883, 1950, 590  
 383, 124.99999997673, 1950, 590  
 384, 150.00000004657, 1950, 590  
 385, 173.33333334886, 1950, 590  
 386, 196.66666665114, 1950, 590  
 387, 219.99999995343, 1950, 590  
 388, -149.99999995343, 1973.33333328056, 590  
 389, -125.00000002327, 1973.33333328056, 590  
 390, -100.00000009312, 1973.33333328056, 590  
 391, -75.000000162959, 1973.33333328056, 590  
 392, -50.000000232801, 1973.33333328056, 590  
 393, 49.999999767199, 1973.33333328056, 590  
 394, 74.999999837041, 1973.33333328056, 590  
 395, 99.999999906883, 1973.33333328056, 590  
 396, 124.99999997673, 1973.33333328056, 590  
 397, 150.00000004657, 1973.33333328056, 590  
 398, -173.33333333333, 1973.88888885371, 590  
 399, 173.33333331782, 1973.88888885371, 590  
 400, -24.8976840200073, 1974.02648813823, 590  
 401, 24.8976839813398, 1974.02648813857, 590  
 402, -196.66666671322, 1974.4444442685, 590  
 403, 196.66666658907, 1974.4444442685, 590

PROJECT TITLE :

	Company		Client	
	Author		File Name	L1CV02_3+005_spalla DX per 1.3

404, -220.000000009312, 1975, 590  
 405, -1.7459944601228e-008, 1975, 590  
 406, 219.999999986032, 1975, 590  
 407, -149.99999995343, 1996.66666656112, 590  
 408, -125.000000002327, 1996.66666656112, 590  
 409, -100.000000009312, 1996.66666656112, 590  
 410, -75.0000000162959, 1996.66666656112, 590  
 411, -50.0000000232801, 1996.66666656112, 590  
 412, 49.9999999767199, 1996.66666656112, 590  
 413, 74.9999999837041, 1996.66666656112, 590  
 414, 99.999999906883, 1996.66666656112, 590  
 415, 124.99999997673, 1996.66666656112, 590  
 416, 150.00000004657, 1996.66666656112, 590  
 417, -173.314489469795, 1997.12893374228, 590  
 418, 173.314489470047, 1997.1289337436, 590  
 419, -24.901933551362, 1997.67204805543, 590  
 420, 24.9019335131548, 1997.67204805331, 590  
 421, -196.680908039396, 1997.95262541331, 590  
 422, 196.680908025252, 1997.95262541526, 590  
 423, -220.00000002328, 2000, 590  
 424, -2.3280133376602e-008, 2000, 590  
 425, 219.99999997672, 2000, 590  
 426, -219.99999995343, 2019.99999984167, 590  
 427, -196.6666666201, 2019.99999984167, 590  
 428, -173.33333328677, 2019.99999984167, 590  
 429, -149.99999995343, 2019.99999984167, 590  
 430, -125.000000002327, 2019.99999984167, 590  
 431, -100.000000009312, 2019.99999984167, 590  
 432, -75.0000000162959, 2019.99999984167, 590  
 433, -50.0000000232801, 2019.99999984167, 590  
 434, -25.0000000116401, 2019.99999984167, 590  
 435, 0, 2019.99999984167, 590  
 436, 24.9999999883599, 2019.99999984167, 590  
 437, 49.9999999767199, 2019.99999984167, 590  
 438, 74.9999999837041, 2019.99999984167, 590  
 439, 99.999999906883, 2019.99999984167, 590  
 440, 124.99999997673, 2019.99999984167, 590  
 441, 150.00000004657, 2019.99999984167, 590  
 442, 173.33333334886, 2019.99999984167, 590  
 443, 196.66666665114, 2019.99999984167, 590  
 444, 219.99999995343, 2019.99999984167, 590  
 445, -219.99999995343, 2034.99999992084, 590  
 446, -196.6666666201, 2034.99999992084, 590  
 447, -173.33333328677, 2034.99999992084, 590  
 448, -149.99999995343, 2034.99999992084, 590  
 449, -125.000000002327, 2034.99999992084, 590  
 450, -100.000000009312, 2034.99999992084, 590  
 451, -75.0000000162959, 2034.99999992084, 590  
 452, -50.0000000232801, 2034.99999992084, 590  
 453, -25.0000000116401, 2034.99999992084, 590  
 454, 0, 2034.99999992084, 590  
 455, 24.9999999883599, 2034.99999992084, 590  
 456, 49.9999999767199, 2034.99999992084, 590  
 457, 74.9999999837041, 2034.99999992084, 590  
 458, 99.999999906883, 2034.99999992084, 590  
 459, 124.99999997673, 2034.99999992084, 590  
 460, 150.00000004657, 2034.99999992084, 590  
 461, 173.33333334886, 2034.99999992084, 590  
 462, 196.66666665114, 2034.99999992084, 590  
 463, 219.99999995343, 2034.99999992084, 590  
 464, -219.99999995343, 2050, 590  
 465, -196.6666666201, 2050, 590



PROJECT TITLE :

	Company		Client	
	Author		File Name	L1CV02_3+005_spalla DX per 1.3

```

466, -173.333333328677, 2050, 590
467, -149.99999995343, 2050, 590
468, -125.00000002327, 2050, 590
469, -100.00000009312, 2050, 590
470, -75.0000000162959, 2050, 590
471, -50.0000000232801, 2050, 590
472, -25.0000000116401, 2050, 590
473, 0, 2050, 590
474, 24.9999999883599, 2050, 590
475, 49.9999999767199, 2050, 590
476, 74.9999999837041, 2050, 590
477, 99.999999906883, 2050, 590
478, 124.99999997673, 2050, 590
479, 150.00000004657, 2050, 590
480, 173.33333334886, 2050, 590
481, 196.66666665114, 2050, 590
482, 219.99999995343, 2050, 590
483, -219.99999995343, 2071.99999996834, 590
484, -196.6666666201, 2071.99999996833, 590
485, -173.333333328676, 2071.99999996834, 590
486, -149.99999995343, 2071.99999996834, 590
487, -125.00000002327, 2071.99999996834, 590
488, -100.00000009312, 2071.99999996834, 590
489, -75.0000000162959, 2071.99999996834, 590
490, -50.0000000232801, 2071.99999996834, 590
491, -25.0000000116401, 2071.99999996833, 590
492, 0, 2071.99999996834, 590
493, 24.9999999883599, 2071.99999996833, 590
494, 49.9999999767199, 2071.99999996834, 590
495, 74.9999999837041, 2071.99999996833, 590
496, 99.999999906883, 2071.99999996833, 590
497, 124.99999997673, 2071.99999996833, 590
498, 150.00000004657, 2071.99999996834, 590
499, 173.33333334886, 2071.99999996833, 590
500, 196.66666665115, 2071.99999996834, 590
501, 219.99999995343, 2071.99999996834, 590
502, -219.99999995343, 2093.99999993667, 590
503, -196.6666666201, 2093.99999993667, 590
504, -173.333333328677, 2093.99999993667, 590
505, -149.99999995343, 2093.99999993667, 590
506, -125.00000002327, 2093.99999993667, 590
507, -100.00000009312, 2093.99999993667, 590
508, -75.0000000162959, 2093.99999993667, 590
509, -50.0000000232801, 2093.99999993667, 590
510, -25.0000000116401, 2093.99999993667, 590
511, 0, 2093.99999993667, 590
512, 24.9999999883599, 2093.99999993667, 590
513, 49.9999999767199, 2093.99999993667, 590
514, 74.9999999837041, 2093.99999993667, 590
515, 99.999999906883, 2093.99999993667, 590
516, 124.99999997673, 2093.99999993667, 590
517, 150.00000004657, 2093.99999993667, 590
518, 173.33333334886, 2093.99999993667, 590
519, 196.66666665115, 2093.99999993667, 590
520, 219.99999995343, 2093.99999993667, 590
521, -219.99999995343, 2115.999999905, 590
522, -196.6666666201, 2115.999999905, 590
523, -173.333333328677, 2115.999999905, 590
524, -149.99999995343, 2115.999999905, 590
525, -125.00000002327, 2115.99999990501, 590
526, -100.00000009312, 2115.99999990501, 590
527, -75.0000000162959, 2115.99999990501, 590
    
```

PROJECT TITLE :

	Company		Client	
	Author		File Name	L1CV02_3+005_spalla DX per 1.3

528, -50.0000000232801, 2115.999999905, 590  
 529, -25.0000000116401, 2115.999999905, 590  
 530, 0, 2115.999999905, 590  
 531, 24.9999999883599, 2115.999999905, 590  
 532, 49.9999999767199, 2115.999999905, 590  
 533, 74.9999999837041, 2115.99999990501, 590  
 534, 99.999999906883, 2115.999999905, 590  
 535, 124.99999997673, 2115.99999990501, 590  
 536, 150.00000004657, 2115.999999905, 590  
 537, 173.33333334886, 2115.999999905, 590  
 538, 196.66666665115, 2115.999999905, 590  
 539, 219.99999995343, 2115.999999905, 590  
 540, -219.99999995343, 2137.9999987334, 590  
 541, -196.6666666201, 2137.9999987334, 590  
 542, -173.33333328677, 2137.9999987334, 590  
 543, -149.99999995343, 2137.9999987334, 590  
 544, -125.00000002327, 2137.9999987334, 590  
 545, -100.00000009312, 2137.9999987334, 590  
 546, -75.0000000162959, 2137.9999987334, 590  
 547, -50.0000000232801, 2137.9999987334, 590  
 548, -25.0000000116401, 2137.9999987334, 590  
 549, 0, 2137.9999987334, 590  
 550, 24.9999999883599, 2137.9999987334, 590  
 551, 49.9999999767199, 2137.9999987334, 590  
 552, 74.9999999837041, 2137.9999987334, 590  
 553, 99.999999906883, 2137.9999987334, 590  
 554, 124.99999997673, 2137.9999987334, 590  
 555, 150.00000004657, 2137.9999987334, 590  
 556, 173.33333334886, 2137.9999987334, 590  
 557, 196.66666665115, 2137.9999987334, 590  
 558, 219.99999995343, 2137.9999987334, 590  
 559, -219.99999995343, 2159.9999984167, 590  
 560, -196.6666666201, 2159.9999984167, 590  
 561, -173.33333328677, 2159.9999984167, 590  
 562, -149.99999995343, 2159.9999984167, 590  
 563, -125.00000002327, 2159.9999984167, 590  
 564, -100.00000009312, 2159.9999984167, 590  
 565, -75.0000000162959, 2159.9999984167, 590  
 566, -50.0000000232801, 2159.9999984167, 590  
 567, -25.0000000116401, 2159.9999984167, 590  
 568, 0, 2159.9999984167, 590  
 569, 24.9999999883599, 2159.9999984167, 590  
 570, 49.9999999767199, 2159.9999984167, 590  
 571, 74.9999999837041, 2159.9999984167, 590  
 572, 99.999999906883, 2159.9999984167, 590  
 573, 124.99999997673, 2159.9999984167, 590  
 574, 150.00000004657, 2159.9999984167, 590  
 575, 173.33333334886, 2159.9999984167, 590  
 576, 196.66666665115, 2159.9999984167, 590  
 577, 219.99999995343, 2159.9999984167, 590  
 578, -219.99999995343, 2183.33333317501, 590  
 579, -196.6666666201, 2183.33333317501, 590  
 580, -173.33333328677, 2183.33333317501, 590  
 581, -149.99999995343, 2183.33333317501, 590  
 582, -125.00000002328, 2183.33333317501, 590  
 583, -100.00000009312, 2183.33333317501, 590  
 584, -75.0000000162959, 2183.33333317501, 590  
 585, -50.0000000232801, 2183.33333317501, 590  
 586, -25.0000000116401, 2183.33333317501, 590  
 587, 0, 2183.33333317501, 590  
 588, 24.9999999883599, 2183.33333317501, 590  
 589, 49.9999999767199, 2183.33333317501, 590

PROJECT TITLE :

	Company		Client	
	Author		File Name	L1CV02_3+005_spalla DX per 1.3

590, 74.9999999837041, 2183.33333317501, 590  
 591, 99.999999906883, 2183.33333317501, 590  
 592, 124.99999997673, 2183.33333317501, 590  
 593, 150.00000004657, 2183.33333317501, 590  
 594, 173.33333334886, 2183.33333317501, 590  
 595, 196.66666665115, 2183.33333317501, 590  
 596, 219.99999995343, 2183.33333317501, 590  
 597, -219.99999995343, 2206.66666650834, 590  
 598, -196.6666666201, 2206.66666650834, 590  
 599, -173.33333328677, 2206.66666650834, 590  
 600, -149.99999995343, 2206.66666650834, 590  
 601, -125.00000002327, 2206.66666650834, 590  
 602, -100.00000009312, 2206.66666650834, 590  
 603, -75.0000000162959, 2206.66666650834, 590  
 604, -50.0000000232801, 2206.66666650834, 590  
 605, -25.0000000116401, 2206.66666650834, 590  
 606, 0, 2206.66666650834, 590  
 607, 24.9999999883599, 2206.66666650834, 590  
 608, 49.9999999767199, 2206.66666650834, 590  
 609, 74.9999999837041, 2206.66666650834, 590  
 610, 99.999999906883, 2206.66666650834, 590  
 611, 124.99999997673, 2206.66666650834, 590  
 612, 150.00000004657, 2206.66666650834, 590  
 613, 173.33333334886, 2206.66666650834, 590  
 614, 196.66666665114, 2206.66666650834, 590  
 615, 219.99999995343, 2206.66666650834, 590  
 616, -219.99999995343, 2229.9999984167, 590  
 617, -196.6666666201, 2229.9999984167, 590  
 618, -173.33333328677, 2229.9999984167, 590  
 619, -149.99999995343, 2229.9999984167, 590  
 620, -125.00000002327, 2229.9999984167, 590  
 621, -100.00000009312, 2229.9999984167, 590  
 622, -75.0000000162959, 2229.9999984167, 590  
 623, -50.0000000232801, 2229.9999984167, 590  
 624, -25.0000000116401, 2229.9999984167, 590  
 625, 0, 2229.9999984167, 590  
 626, 24.9999999883599, 2229.9999984167, 590  
 627, 49.9999999767199, 2229.9999984167, 590  
 628, 74.9999999837041, 2229.9999984167, 590  
 629, 99.999999906883, 2229.9999984167, 590  
 630, 124.99999997673, 2229.9999984167, 590  
 631, 150.00000004657, 2229.9999984167, 590  
 632, 173.33333334886, 2229.9999984167, 590  
 633, 196.66666665115, 2229.9999984167, 590  
 634, 219.99999995343, 2229.9999984167, 590  
 635, -219.99999995343, 2253.33333317501, 590  
 636, -196.6666666201, 2253.33333317501, 590  
 637, -173.33333328677, 2253.33333317501, 590  
 638, -149.99999995343, 2253.33333317501, 590  
 639, -125.00000002327, 2253.33333317501, 590  
 640, -100.00000009312, 2253.33333317501, 590  
 641, -75.0000000162959, 2253.33333317501, 590  
 642, -50.0000000232801, 2253.33333317501, 590  
 643, -25.0000000116401, 2253.33333317501, 590  
 644, 0, 2253.33333317501, 590  
 645, 24.9999999883599, 2253.33333317501, 590  
 646, 49.9999999767199, 2253.33333317501, 590  
 647, 74.9999999837041, 2253.33333317501, 590  
 648, 99.999999906883, 2253.33333317501, 590  
 649, 124.99999997673, 2253.33333317501, 590  
 650, 150.00000004657, 2253.33333317501, 590  
 651, 173.33333334886, 2253.33333317501, 590

PROJECT TITLE :

	Company		Client	
	Author		File Name	L1CV02_3+005_spalla DX per 1.3

652, 196.666666665114, 2253.33333317501, 590  
 653, 219.999999995343, 2253.33333317501, 590  
 654, -219.999999995343, 2276.66666650834, 590  
 655, -196.66666666201, 2276.66666650834, 590  
 656, -173.333333328677, 2276.66666650834, 590  
 657, -149.999999995343, 2276.66666650834, 590  
 658, -125.000000002327, 2276.66666650834, 590  
 659, -100.000000009312, 2276.66666650834, 590  
 660, -75.0000000162959, 2276.66666650834, 590  
 661, -50.0000000232801, 2276.66666650834, 590  
 662, -25.0000000116401, 2276.66666650834, 590  
 663, 0, 2276.66666650834, 590  
 664, 24.9999999883599, 2276.66666650834, 590  
 665, 49.9999999767199, 2276.66666650834, 590  
 666, 74.9999999837041, 2276.66666650834, 590  
 667, 99.999999906884, 2276.66666650834, 590  
 668, 124.99999997673, 2276.66666650834, 590  
 669, 150.000000004657, 2276.66666650834, 590  
 670, 173.33333334886, 2276.66666650834, 590  
 671, 196.666666665115, 2276.66666650834, 590  
 672, 219.999999995343, 2276.66666650834, 590  
 673, -219.999999995343, 2299.99999984167, 590  
 674, -196.66666666201, 2299.99999984167, 590  
 675, -173.333333328677, 2299.99999984167, 590  
 676, -149.999999995343, 2299.99999984167, 590  
 677, -125.000000002327, 2299.99999984167, 590  
 678, -100.000000009312, 2299.99999984167, 590  
 679, -75.0000000162959, 2299.99999984167, 590  
 680, -50.0000000232801, 2299.99999984167, 590  
 681, -25.0000000116401, 2299.99999984167, 590  
 682, 0, 2299.99999984167, 590  
 683, 24.9999999883599, 2299.99999984167, 590  
 684, 49.9999999767199, 2299.99999984167, 590  
 685, 74.9999999837041, 2299.99999984167, 590  
 686, 99.999999906883, 2299.99999984167, 590  
 687, 124.99999997673, 2299.99999984167, 590  
 688, 150.000000004657, 2299.99999984167, 590  
 689, 173.33333334886, 2299.99999984167, 590  
 690, 196.666666665115, 2299.99999984167, 590  
 691, 219.999999995343, 2299.99999984167, 590  
 692, -219.999999995343, 2323.33333317501, 590  
 693, -196.66666666201, 2323.33333317501, 590  
 694, -173.333333328677, 2323.33333317501, 590  
 695, -149.999999995343, 2323.33333317501, 590  
 696, -125.000000002327, 2323.33333317501, 590  
 697, -100.000000009312, 2323.33333317501, 590  
 698, -75.0000000162959, 2323.33333317501, 590  
 699, -50.0000000232801, 2323.33333317501, 590  
 700, -25.0000000116401, 2323.33333317501, 590  
 701, 0, 2323.33333317501, 590  
 702, 24.9999999883599, 2323.33333317501, 590  
 703, 49.9999999767199, 2323.33333317501, 590  
 704, 74.9999999837041, 2323.33333317501, 590  
 705, 99.999999906883, 2323.33333317501, 590  
 706, 124.99999997673, 2323.33333317501, 590  
 707, 150.000000004657, 2323.33333317501, 590  
 708, 173.33333334886, 2323.33333317501, 590  
 709, 196.666666665115, 2323.33333317501, 590  
 710, 219.999999995343, 2323.33333317501, 590  
 711, -219.999999995343, 2346.66666650834, 590  
 712, -196.66666666201, 2346.66666650834, 590  
 713, -173.333333328677, 2346.66666650834, 590

PROJECT TITLE :

	Company		Client	
	Author		File Name	L1CV02_3+005_spalla DX per 1.3

```

714, -149.999999995343, 2346.66666650834, 590
715, -125.000000002327, 2346.66666650834, 590
716, -100.000000009312, 2346.66666650834, 590
717, -75.0000000162959, 2346.66666650834, 590
718, -50.0000000232801, 2346.66666650834, 590
719, -25.0000000116401, 2346.66666650834, 590
720, 0, 2346.66666650834, 590
721, 24.9999999883599, 2346.66666650834, 590
722, 49.9999999767199, 2346.66666650834, 590
723, 74.9999999837041, 2346.66666650834, 590
724, 99.999999906884, 2346.66666650834, 590
725, 124.99999997673, 2346.66666650834, 590
726, 150.00000004657, 2346.66666650834, 590
727, 173.33333334886, 2346.66666650834, 590
728, 196.66666665115, 2346.66666650834, 590
729, 219.99999995343, 2346.66666650834, 590
730, -219.99999995343, 2369.99999984167, 590
731, -196.6666666201, 2369.99999984167, 590
732, -173.33333328677, 2369.99999984167, 590
733, -149.99999995343, 2369.99999984167, 590
734, -125.00000002327, 2369.99999984167, 590
735, -100.00000009312, 2369.99999984167, 590
736, -75.0000000162959, 2369.99999984167, 590
737, -50.0000000232801, 2369.99999984167, 590
738, -25.0000000116401, 2369.99999984167, 590
739, 0, 2369.99999984167, 590
740, 24.9999999883599, 2369.99999984167, 590
741, 49.9999999767199, 2369.99999984167, 590
742, 74.9999999837041, 2369.99999984167, 590
743, 99.999999906883, 2369.99999984167, 590
744, 124.99999997673, 2369.99999984167, 590
745, 150.00000004657, 2369.99999984167, 590
746, 173.33333334886, 2369.99999984167, 590
747, 196.66666665115, 2369.99999984167, 590
748, 219.99999995343, 2369.99999984167, 590
749, -219.99999995343, 2393.33333317501, 590
750, -196.6666666201, 2393.33333317501, 590
751, -173.33333328677, 2393.33333317501, 590
752, -149.99999995343, 2393.33333317501, 590
753, -125.00000002327, 2393.33333317501, 590
754, -100.00000009312, 2393.33333317501, 590
755, -75.0000000162959, 2393.33333317501, 590
756, -50.0000000232801, 2393.33333317501, 590
757, -25.0000000116401, 2393.33333317501, 590
758, 0, 2393.33333317501, 590
759, 24.9999999883599, 2393.33333317501, 590
760, 49.9999999767199, 2393.33333317501, 590
761, 74.9999999837041, 2393.33333317501, 590
762, 99.999999906883, 2393.33333317501, 590
763, 124.99999997673, 2393.33333317501, 590
764, 150.00000004657, 2393.33333317501, 590
765, 173.33333334886, 2393.33333317501, 590
766, 196.66666665115, 2393.33333317501, 590
767, 219.99999995343, 2393.33333317501, 590
768, -219.99999995343, 2416.66666650834, 590
769, -196.6666666201, 2416.66666650834, 590
770, -173.33333328677, 2416.66666650834, 590
771, -149.99999995343, 2416.66666650834, 590
772, -125.00000002328, 2416.66666650834, 590
773, -100.00000009312, 2416.66666650834, 590
774, -75.0000000162959, 2416.66666650834, 590
775, -50.0000000232801, 2416.66666650834, 590
    
```

PROJECT TITLE :

	Company		Client	
	Author		File Name	L1CV02_3+005_spalla DX per 1.3

776, -25.0000000116401, 2416.66666650834, 590  
 777, 0, 2416.66666650834, 590  
 778, 24.999999883599, 2416.66666650834, 590  
 779, 49.999999767199, 2416.66666650834, 590  
 780, 74.999999837041, 2416.66666650834, 590  
 781, 99.999999906883, 2416.66666650834, 590  
 782, 124.99999997672, 2416.66666650834, 590  
 783, 150.00000004657, 2416.66666650834, 590  
 784, 173.33333334886, 2416.66666650834, 590  
 785, 196.66666665115, 2416.66666650834, 590  
 786, 219.99999995343, 2416.66666650834, 590  
 787, -219.99999995343, 2439.9999984167, 590  
 788, -196.66666666201, 2439.9999984167, 590  
 789, -173.33333328677, 2439.9999984167, 590  
 790, -149.99999995343, 2439.9999984167, 590  
 791, -125.00000002327, 2439.9999984167, 590  
 792, -100.00000009312, 2439.9999984167, 590  
 793, -75.0000000162959, 2439.9999984167, 590  
 794, -50.0000000232801, 2439.9999984167, 590  
 795, -25.0000000116401, 2439.9999984167, 590  
 796, 0, 2439.9999984167, 590  
 797, 24.999999883599, 2439.9999984167, 590  
 798, 49.999999767199, 2439.9999984167, 590  
 799, 74.999999837041, 2439.9999984167, 590  
 800, 99.999999906883, 2439.9999984167, 590  
 801, 124.99999997673, 2439.9999984167, 590  
 802, 150.00000004657, 2439.9999984167, 590  
 803, 173.33333334886, 2439.9999984167, 590  
 804, 196.66666665115, 2439.9999984167, 590  
 805, 219.99999995343, 2439.9999984167, 590  
 806, -219.99999995343, 2461.9999987334, 590  
 807, -196.66666666201, 2461.9999987334, 590  
 808, -173.33333328676, 2461.9999987334, 590  
 809, -149.99999995343, 2461.9999987334, 590  
 810, -125.00000002328, 2461.9999987334, 590  
 811, -100.00000009312, 2461.9999987334, 590  
 812, -75.0000000162959, 2461.9999987334, 590  
 813, -50.0000000232801, 2461.9999987334, 590  
 814, -25.0000000116401, 2461.9999987334, 590  
 815, 0, 2461.9999987334, 590  
 816, 24.999999883599, 2461.9999987334, 590  
 817, 49.999999767199, 2461.9999987334, 590  
 818, 74.999999837041, 2461.9999987334, 590  
 819, 99.999999906883, 2461.9999987334, 590  
 820, 124.99999997673, 2461.9999987334, 590  
 821, 150.00000004657, 2461.9999987334, 590  
 822, 173.33333334886, 2461.9999987334, 590  
 823, 196.66666665114, 2461.9999987334, 590  
 824, 219.99999995343, 2461.9999987334, 590  
 825, -219.99999995343, 2483.99999905, 590  
 826, -196.66666666201, 2483.9999990501, 590  
 827, -173.33333328677, 2483.99999905, 590  
 828, -149.99999995343, 2483.99999905, 590  
 829, -125.00000002328, 2483.9999990501, 590  
 830, -100.00000009312, 2483.99999905, 590  
 831, -75.0000000162959, 2483.9999990501, 590  
 832, -50.0000000232801, 2483.99999905, 590  
 833, -25.0000000116401, 2483.9999990501, 590  
 834, 0, 2483.99999905, 590  
 835, 24.999999883599, 2483.9999990501, 590  
 836, 49.999999767199, 2483.99999905, 590  
 837, 74.999999837041, 2483.99999905, 590

PROJECT TITLE :

	Company		Client	
	Author		File Name	L1CV02_3+005_spalla DX per 1.3

838, 99.9999999906883, 2483.99999990501, 590  
 839, 124.999999997673, 2483.99999990501, 590  
 840, 150.000000004657, 2483.999999905, 590  
 841, 173.333333334886, 2483.99999990501, 590  
 842, 196.666666665114, 2483.99999990501, 590  
 843, 219.999999995343, 2483.999999905, 590  
 844, -219.999999995343, 2505.99999993667, 590  
 845, -196.66666666201, 2505.99999993667, 590  
 846, -173.333333328677, 2505.99999993667, 590  
 847, -149.999999995343, 2505.99999993667, 590  
 848, -125.000000002328, 2505.99999993667, 590  
 849, -100.000000009312, 2505.99999993667, 590  
 850, -75.0000000162959, 2505.99999993667, 590  
 851, -50.0000000232801, 2505.99999993667, 590  
 852, -25.0000000116401, 2505.99999993667, 590  
 853, 0, 2505.99999993667, 590  
 854, 24.9999999883599, 2505.99999993667, 590  
 855, 49.9999999767199, 2505.99999993667, 590  
 856, 74.9999999837041, 2505.99999993667, 590  
 857, 99.999999906883, 2505.99999993667, 590  
 858, 124.999999997673, 2505.99999993667, 590  
 859, 150.000000004657, 2505.99999993667, 590  
 860, 173.333333334886, 2505.99999993667, 590  
 861, 196.666666665115, 2505.99999993667, 590  
 862, 219.999999995343, 2505.99999993667, 590  
 863, -219.999999995343, 2527.99999996833, 590  
 864, -196.66666666201, 2527.99999996833, 590  
 865, -173.333333328677, 2527.99999996833, 590  
 866, -149.999999995343, 2527.99999996833, 590  
 867, -125.000000002328, 2527.99999996833, 590  
 868, -100.000000009312, 2527.99999996833, 590  
 869, -75.0000000162959, 2527.99999996833, 590  
 870, -50.0000000232801, 2527.99999996833, 590  
 871, -25.0000000116401, 2527.99999996833, 590  
 872, 0, 2527.99999996833, 590  
 873, 24.9999999883599, 2527.99999996833, 590  
 874, 49.9999999767199, 2527.99999996833, 590  
 875, 74.9999999837041, 2527.99999996833, 590  
 876, 99.999999906883, 2527.99999996833, 590  
 877, 124.999999997673, 2527.99999996833, 590  
 878, 150.000000004657, 2527.99999996833, 590  
 879, 173.333333334886, 2527.99999996833, 590  
 880, 196.666666665115, 2527.99999996833, 590  
 881, 219.999999995343, 2527.99999996833, 590  
 882, -219.999999995343, 2550, 590  
 883, -196.66666666201, 2550, 590  
 884, -173.333333328677, 2550, 590  
 885, -149.999999995343, 2550, 590  
 886, -125.000000002327, 2550, 590  
 887, -100.000000009312, 2550, 590  
 888, -75.0000000162959, 2550, 590  
 889, -50.0000000232801, 2550, 590  
 890, -25.0000000116401, 2550, 590  
 891, 0, 2550, 590  
 892, 24.9999999883599, 2550, 590  
 893, 49.9999999767199, 2550, 590  
 894, 74.9999999837041, 2550, 590  
 895, 99.999999906883, 2550, 590  
 896, 124.999999997673, 2550, 590  
 897, 150.000000004657, 2550, 590  
 898, 173.333333334886, 2550, 590  
 899, 196.666666665115, 2550, 590

PROJECT TITLE :

	Company		Client	
	Author		File Name	L1CV02_3+005_spalla DX per 1.3

900, 219.999999995343, 2550, 590  
 901, -219.999999995343, 2564.99999992084, 590  
 902, -196.66666666201, 2564.99999992084, 590  
 903, -173.333333328677, 2564.99999992084, 590  
 904, -149.999999995343, 2564.99999992084, 590  
 905, -125.000000002327, 2564.99999992084, 590  
 906, -100.000000009312, 2564.99999992084, 590  
 907, -75.0000000162959, 2564.99999992084, 590  
 908, -50.0000000232801, 2564.99999992084, 590  
 909, -25.0000000116401, 2564.99999992084, 590  
 910, 0, 2564.99999992084, 590  
 911, 24.9999999883599, 2564.99999992084, 590  
 912, 49.9999999767199, 2564.99999992084, 590  
 913, 74.9999999837041, 2564.99999992084, 590  
 914, 99.999999906883, 2564.99999992084, 590  
 915, 124.99999997673, 2564.99999992084, 590  
 916, 150.000000004657, 2564.99999992084, 590  
 917, 173.333333334886, 2564.99999992084, 590  
 918, 196.666666665115, 2564.99999992084, 590  
 919, 219.99999995343, 2564.99999992084, 590  
 920, -219.999999995343, 2579.99999984167, 590  
 921, -196.66666666201, 2579.99999984167, 590  
 922, -173.333333328677, 2579.99999984167, 590  
 923, -149.99999995343, 2579.99999984167, 590  
 924, -125.000000002327, 2579.99999984167, 590  
 925, -100.000000009312, 2579.99999984167, 590  
 926, -75.0000000162959, 2579.99999984167, 590  
 927, -50.0000000232801, 2579.99999984167, 590  
 928, -25.0000000116401, 2579.99999984167, 590  
 929, 0, 2579.99999984167, 590  
 930, 24.9999999883599, 2579.99999984167, 590  
 931, 49.9999999767199, 2579.99999984167, 590  
 932, 74.9999999837041, 2579.99999984167, 590  
 933, 99.999999906883, 2579.99999984167, 590  
 934, 124.99999997673, 2579.99999984167, 590  
 935, 150.000000004657, 2579.99999984167, 590  
 936, 173.333333334886, 2579.99999984167, 590  
 937, 196.666666665115, 2579.99999984167, 590  
 938, 219.99999995343, 2579.99999984167, 590  
 939, -220.00000002328, 2600, 590  
 940, -2.3280133376602e-008, 2600, 590  
 941, 219.99999997672, 2600, 590  
 942, -196.68090802083, 2602.04737445374, 590  
 943, 196.680908007325, 2602.04737446787, 590  
 944, -24.9019337012411, 2602.32795179274, 590  
 945, 24.9019336630338, 2602.32795179486, 590  
 946, -173.314489414606, 2602.87106607058, 590  
 947, 173.31448941628, 2602.87106613026, 590  
 948, -149.99999995343, 2603.33333322778, 590  
 949, -125.000000002327, 2603.33333322778, 590  
 950, -100.000000009312, 2603.33333322778, 590  
 951, -75.0000000162959, 2603.33333322778, 590  
 952, -50.0000000232801, 2603.33333322778, 590  
 953, 49.9999999767199, 2603.33333322778, 590  
 954, 74.9999999837041, 2603.33333322778, 590  
 955, 99.999999906884, 2603.33333322778, 590  
 956, 124.99999997673, 2603.33333322778, 590  
 957, 150.000000004657, 2603.33333322778, 590  
 958, -220.000000009312, 2625, 590  
 959, -1.74599390501129e-008, 2625, 590  
 960, 219.99999986032, 2625, 590  
 961, -196.666666671322, 2625.5555553796, 590



PROJECT TITLE :

	Company		Client	
	Author		File Name	L1CV02_3+005_spalla DX per 1.3

962, 196.666666658907, 2625.55555553796, 590  
 963, -24.8976840654376, 2625.97351179748, 590  
 964, 24.8976840267701, 2625.97351179714, 590  
 965, -173.333333333333, 2626.11111107593, 590  
 966, 173.333333331782, 2626.11111107593, 590  
 967, -149.99999995343, 2626.6666661389, 590  
 968, -125.00000002327, 2626.6666661389, 590  
 969, -100.00000009312, 2626.6666661389, 590  
 970, -75.0000000162959, 2626.6666661389, 590  
 971, -50.0000000232801, 2626.6666661389, 590  
 972, 49.999999767199, 2626.6666661389, 590  
 973, 74.999999837041, 2626.6666661389, 590  
 974, 99.999999906883, 2626.6666661389, 590  
 975, 124.99999997673, 2626.6666661389, 590  
 976, 150.00000004657, 2626.6666661389, 590  
 977, -219.99999995343, 2650, 590  
 978, -196.6666666201, 2650, 590  
 979, -173.33333328677, 2650, 590  
 980, -149.99999995343, 2650, 590  
 981, -125.00000002327, 2650, 590  
 982, -100.00000009312, 2650, 590  
 983, -75.0000000162959, 2650, 590  
 984, -50.0000000232801, 2650, 590  
 985, -25.0000000174599, 2650, 590  
 986, -1.16397447236238e-008, 2650, 590  
 987, 24.999999825401, 2650, 590  
 988, 49.999999767199, 2650, 590  
 989, 74.999999837041, 2650, 590  
 990, 99.999999906883, 2650, 590  
 991, 124.99999997673, 2650, 590  
 992, 150.00000004657, 2650, 590  
 993, 173.33333334886, 2650, 590  
 994, 196.66666665115, 2650, 590  
 995, 219.99999995343, 2650, 590  
 996, -219.99999995343, 2673.33333328056, 590  
 997, -196.6666666201, 2673.33333328056, 590  
 998, -173.33333328677, 2673.33333328056, 590  
 999, -149.99999995343, 2673.33333328056, 590  
 1000, -125.00000002327, 2673.33333328056, 590  
 1001, -100.00000009312, 2673.33333328056, 590  
 1002, -75.0000000162959, 2673.33333328056, 590  
 1003, -50.0000000232801, 2673.33333328056, 590  
 1004, -25.00000001552, 2673.33333328056, 590  
 1005, 0, 2673.33333328056, 590  
 1006, 24.9999998448, 2673.33333328056, 590  
 1007, 49.999999767199, 2673.33333328056, 590  
 1008, 74.999999837041, 2673.33333328056, 590  
 1009, 99.999999906884, 2673.33333328056, 590  
 1010, 124.99999997673, 2673.33333328056, 590  
 1011, 150.00000004657, 2673.33333328056, 590  
 1012, 173.33333334886, 2673.33333328056, 590  
 1013, 196.66666665115, 2673.33333328056, 590  
 1014, 219.99999995343, 2673.33333328056, 590  
 1015, -219.99999995343, 2696.66666656112, 590  
 1016, -196.6666666201, 2696.66666656112, 590  
 1017, -173.33333328677, 2696.66666656112, 590  
 1018, -149.99999995343, 2696.66666656112, 590  
 1019, -125.00000002327, 2696.66666656112, 590  
 1020, -100.00000009312, 2696.66666656112, 590  
 1021, -75.0000000162959, 2696.66666656112, 590  
 1022, -50.0000000232801, 2696.66666656112, 590  
 1023, -25.00000001358, 2696.66666656112, 590

PROJECT TITLE :

	Company		Client	
	Author		File Name	L1CV02_3+005_spalla DX per 1.3

1024, 0, 2696.66666656112, 590  
 1025, 24.99999998642, 2696.66666656112, 590  
 1026, 49.9999999767199, 2696.66666656112, 590  
 1027, 74.9999999837041, 2696.66666656112, 590  
 1028, 99.999999906883, 2696.66666656112, 590  
 1029, 124.99999997673, 2696.66666656112, 590  
 1030, 150.00000004657, 2696.66666656112, 590  
 1031, 173.33333334886, 2696.66666656112, 590  
 1032, 196.66666665115, 2696.66666656112, 590  
 1033, 219.99999995344, 2696.66666656112, 590  
 1034, -219.99999995343, 2719.9999984167, 590  
 1035, -196.6666666201, 2719.9999984167, 590  
 1036, -173.33333328677, 2719.9999984167, 590  
 1037, -149.99999995343, 2719.9999984167, 590  
 1038, -125.00000002327, 2719.9999984167, 590  
 1039, -100.00000009312, 2719.9999984167, 590  
 1040, -75.0000000162959, 2719.9999984167, 590  
 1041, -50.0000000232801, 2719.9999984167, 590  
 1042, -25.0000000116401, 2719.9999984167, 590  
 1043, 0, 2719.9999984167, 590  
 1044, 24.999999883599, 2719.9999984167, 590  
 1045, 49.9999999767199, 2719.9999984167, 590  
 1046, 74.999999837041, 2719.9999984167, 590  
 1047, 99.999999906883, 2719.9999984167, 590  
 1048, 124.99999997673, 2719.9999984167, 590  
 1049, 150.00000004657, 2719.9999984167, 590  
 1050, 173.33333334886, 2719.9999984167, 590  
 1051, 196.66666665115, 2719.9999984167, 590  
 1052, 219.99999995344, 2719.9999984167, 590  
 1053, -219.99999995343, 2740.00000001397, 590  
 1054, -196.6666666201, 2740.00000001397, 590  
 1055, -173.33333328677, 2740.00000001397, 590  
 1056, -149.99999995343, 2740.00000001397, 590  
 1057, -125.00000002327, 2740.00000001397, 590  
 1058, -100.00000009312, 2740.00000001397, 590  
 1059, -75.0000000162959, 2740.00000001397, 590  
 1060, -50.0000000232801, 2740.00000001397, 590  
 1061, -25.0000000116401, 2740.00000001397, 590  
 1062, 0, 2740.00000001397, 590  
 1063, 24.999999883599, 2740.00000001397, 590  
 1064, 49.9999999767199, 2740.00000001397, 590  
 1065, 74.999999837041, 2740.00000001397, 590  
 1066, 99.999999906883, 2740.00000001397, 590  
 1067, 124.99999997673, 2740.00000001397, 590  
 1068, 150.00000004657, 2740.00000001397, 590  
 1069, 173.33333334886, 2740.00000001397, 590  
 1070, 196.66666665115, 2740.00000001397, 590  
 1071, 219.99999995344, 2740.00000001397, 590  
 1072, -219.99999995343, 2760.00000018626, 590  
 1073, -196.6666666201, 2760.00000018626, 590  
 1074, -173.33333328677, 2760.00000018626, 590  
 1075, -149.99999995343, 2760.00000018626, 590  
 1076, -125.00000002327, 2760.00000018626, 590  
 1077, -100.00000009312, 2760.00000018626, 590  
 1078, -75.0000000162959, 2760.00000018626, 590  
 1079, -50.0000000232801, 2760.00000018626, 590  
 1080, -25.0000000116401, 2760.00000018626, 590  
 1081, 0, 2760.00000018626, 590  
 1082, 24.999999883599, 2760.00000018626, 590  
 1083, 49.9999999767199, 2760.00000018626, 590  
 1084, 74.999999837041, 2760.00000018626, 590  
 1085, 99.999999906883, 2760.00000018626, 590

PROJECT TITLE :

	Company		Client	
	Author		File Name	L1CV02_3+005_spalla DX per 1.3

```

1086, 124.999999997673, 2760.00000018626, 590
1087, 150.000000004657, 2760.00000018626, 590
1088, 173.333333334886, 2760.00000018626, 590
1089, 196.666666665115, 2760.00000018626, 590
1090, 219.999999995344, 2760.00000018626, 590
1091, -219.999999995343, 1839.9999984167, 614.375
1092, -219.999999995343, 1859.9999984167, 614.375
1093, -219.999999995343, 1879.9999984167, 614.375
1094, -219.999999995343, 1903.33333322778, 614.375
1095, -219.999999995343, 1926.6666661389, 614.375
1096, -219.999999995343, 1950, 614.375
1097, -220.000000009312, 1975, 614.375
1098, -220.00000002328, 2000, 614.375
1099, -219.999999995343, 2019.9999984167, 614.375
1100, -219.999999995343, 2034.9999992084, 614.375
1101, -219.999999995343, 2050, 614.375
1102, -219.999999995343, 2071.9999996834, 614.375
1103, -219.999999995343, 2093.9999993667, 614.375
1104, -219.999999995343, 2115.999999905, 614.375
1105, -219.999999995343, 2137.9999987334, 614.375
1106, -219.999999995343, 2159.9999984167, 614.375
1107, -219.999999995343, 2183.33333317501, 614.375
1108, -219.999999995343, 2206.6666650834, 614.375
1109, -219.999999995343, 2229.9999984167, 614.375
1110, -219.999999995343, 2253.33333317501, 614.375
1111, -219.999999995343, 2276.66666650834, 614.375
1112, -219.999999995343, 2299.9999984167, 614.375
1113, -219.999999995343, 2323.33333317501, 614.375
1114, -219.999999995343, 2346.66666650834, 614.375
1115, -219.999999995343, 2369.9999984167, 614.375
1116, -219.999999995343, 2393.33333317501, 614.375
1117, -219.999999995343, 2416.66666650834, 614.375
1118, -219.999999995343, 2439.9999984167, 614.375
1119, -219.999999995343, 2461.9999987334, 614.375
1120, -219.999999995343, 2483.999999905, 614.375
1121, -219.999999995343, 2505.9999993667, 614.375
1122, -219.999999995343, 2527.9999996833, 614.375
1123, -219.999999995343, 2550, 614.375
1124, -219.999999995343, 2564.9999992084, 614.375
1125, -219.999999995343, 2579.9999984167, 614.375
1126, -220.00000002328, 2600, 614.375
1127, -220.000000009312, 2625, 614.375
1128, -219.999999995343, 2650, 614.375
1129, -219.999999995343, 2673.33333328056, 614.375
1130, -219.999999995343, 2696.66666656112, 614.375
1131, -219.999999995343, 2719.9999984167, 614.375
1132, -219.999999995343, 2740.0000001397, 614.375
1133, -219.999999995343, 2760.00000018626, 614.375
1134, -219.999999995343, 1839.9999984167, 638.75
1135, -219.999999995343, 1859.9999984167, 638.75
1136, -219.999999995343, 1879.9999984167, 638.75
1137, -219.999999995343, 1903.33333322778, 638.75
1138, -219.999999995343, 1926.6666661389, 638.75
1139, -219.999999995343, 1950, 638.75
1140, -220.000000009312, 1975, 638.75
1141, -220.00000002328, 2000, 638.75
1142, -219.999999995343, 2019.9999984167, 638.75
1143, -219.999999995343, 2034.9999992084, 638.75
1144, -219.999999995343, 2050, 638.75
1145, -219.999999995343, 2071.9999996834, 638.75
1146, -219.999999995343, 2093.9999993667, 638.75
1147, -219.999999995343, 2115.999999905, 638.75
    
```

PROJECT TITLE :

	Company	Client
	Author	File Name
		L1CV02_3+005_spalla DX per 1.3

```

1148, -219.999999995343, 2137.99999987334, 638.75
1149, -219.999999995343, 2159.99999984167, 638.75
1150, -219.999999995343, 2183.33333317501, 638.75
1151, -219.999999995343, 2206.66666650834, 638.75
1152, -219.999999995343, 2229.99999984167, 638.75
1153, -219.999999995343, 2253.33333317501, 638.75
1154, -219.999999995343, 2276.66666650834, 638.75
1155, -219.999999995343, 2299.99999984167, 638.75
1156, -219.999999995343, 2323.33333317501, 638.75
1157, -219.999999995343, 2346.66666650834, 638.75
1158, -219.999999995343, 2369.99999984167, 638.75
1159, -219.999999995343, 2393.33333317501, 638.75
1160, -219.999999995343, 2416.66666650834, 638.75
1161, -219.999999995343, 2439.99999984167, 638.75
1162, -219.999999995343, 2461.99999987334, 638.75
1163, -219.999999995343, 2483.999999905, 638.75
1164, -219.999999995343, 2505.99999993667, 638.75
1165, -219.999999995343, 2527.99999996833, 638.75
1166, -219.999999995343, 2550, 638.75
1167, -219.999999995343, 2564.99999992084, 638.75
1168, -219.999999995343, 2579.99999984167, 638.75
1169, -220.00000002328, 2600, 638.75
1170, -220.00000009312, 2625, 638.75
1171, -219.999999995343, 2650, 638.75
1172, -219.999999995343, 2673.33333328056, 638.75
1173, -219.999999995343, 2696.66666656112, 638.75
1174, -219.999999995343, 2719.99999984167, 638.75
1175, -219.999999995343, 2740.0000001397, 638.75
1176, -219.999999995343, 2760.00000018626, 638.75
1177, -219.999999995343, 1839.99999984167, 663.125
1178, -219.999999995343, 1859.99999984167, 663.125
1179, -219.999999995343, 1879.99999984167, 663.125
1180, -219.999999995343, 1903.33333322778, 663.125
1181, -219.999999995343, 1926.66666661389, 663.125
1182, -219.999999995343, 1950, 663.125
1183, -220.00000009312, 1975, 663.125
1184, -220.00000002328, 2000, 663.125
1185, -219.999999995343, 2019.99999984167, 663.125
1186, -219.999999995343, 2034.99999992084, 663.125
1187, -219.999999995343, 2050, 663.125
1188, -219.999999995343, 2071.99999996834, 663.125
1189, -219.999999995343, 2093.99999993667, 663.125
1190, -219.999999995343, 2115.999999905, 663.125
1191, -219.999999995343, 2137.99999987334, 663.125
1192, -219.999999995343, 2159.99999984167, 663.125
1193, -219.999999995343, 2183.33333317501, 663.125
1194, -219.999999995343, 2206.66666650834, 663.125
1195, -219.999999995343, 2229.99999984167, 663.125
1196, -219.999999995343, 2253.33333317501, 663.125
1197, -219.999999995343, 2276.66666650834, 663.125
1198, -219.999999995343, 2299.99999984167, 663.125
1199, -219.999999995343, 2323.33333317501, 663.125
1200, -219.999999995343, 2346.66666650834, 663.125
1201, -219.999999995343, 2369.99999984167, 663.125
1202, -219.999999995343, 2393.33333317501, 663.125
1203, -219.999999995343, 2416.66666650834, 663.125
1204, -219.999999995343, 2439.99999984167, 663.125
1205, -219.999999995343, 2461.99999987334, 663.125
1206, -219.999999995343, 2483.999999905, 663.125
1207, -219.999999995343, 2505.99999993667, 663.125
1208, -219.999999995343, 2527.99999996833, 663.125
1209, -219.999999995343, 2550, 663.125
    
```

PROJECT TITLE :

	Company	Client
	Author	File Name
		L1CV02_3+005_spalla DX per 1.3

```

1210, -219.999999995343, 2564.99999992084, 663.125
1211, -219.999999995343, 2579.99999984167, 663.125
1212, -220.00000002328, 2600, 663.125
1213, -220.000000009312, 2625, 663.125
1214, -219.999999995343, 2650, 663.125
1215, -219.999999995343, 2673.33333328056, 663.125
1216, -219.999999995343, 2696.66666656112, 663.125
1217, -219.999999995343, 2719.99999984167, 663.125
1218, -219.999999995343, 2740.00000001397, 663.125
1219, -219.999999995343, 2760.00000018626, 663.125
1220, -219.999999995343, 1839.99999984167, 687.5
1221, -219.999999995343, 1859.99999984167, 687.5
1222, -219.999999995343, 1879.99999984167, 687.5
1223, -219.999999995343, 1903.33333322778, 687.5
1224, -219.999999995343, 1926.6666661389, 687.5
1225, -219.999999995343, 1950, 687.5
1226, -220.000000009312, 1975, 687.5
1227, -220.00000002328, 2000, 687.5
1228, -219.999999995343, 2019.99999984167, 687.5
1229, -219.999999995343, 2034.99999992084, 687.5
1230, -219.999999995343, 2050, 687.5
1231, -219.999999995343, 2071.99999996834, 687.5
1232, -219.999999995343, 2093.99999993667, 687.5
1233, -219.999999995343, 2115.999999905, 687.5
1234, -219.999999995343, 2137.99999987334, 687.5
1235, -219.999999995343, 2159.99999984167, 687.5
1236, -219.999999995343, 2183.33333317501, 687.5
1237, -219.999999995343, 2206.66666650834, 687.5
1238, -219.999999995343, 2229.99999984167, 687.5
1239, -219.999999995343, 2253.33333317501, 687.5
1240, -219.999999995343, 2276.66666650834, 687.5
1241, -219.999999995343, 2299.99999984167, 687.5
1242, -219.999999995343, 2323.33333317501, 687.5
1243, -219.999999995343, 2346.66666650834, 687.5
1244, -219.999999995343, 2369.99999984167, 687.5
1245, -219.999999995343, 2393.33333317501, 687.5
1246, -219.999999995343, 2416.66666650834, 687.5
1247, -219.999999995343, 2439.99999984167, 687.5
1248, -219.999999995343, 2461.99999987334, 687.5
1249, -219.999999995343, 2483.999999905, 687.5
1250, -219.999999995343, 2505.99999993667, 687.5
1251, -219.999999995343, 2527.99999996833, 687.5
1252, -219.999999995343, 2550, 687.5
1253, -219.999999995343, 2564.99999992084, 687.5
1254, -219.999999995343, 2579.99999984167, 687.5
1255, -220.00000002328, 2600, 687.5
1256, -220.000000009312, 2625, 687.5
1257, -219.999999995343, 2650, 687.5
1258, -219.999999995343, 2673.33333328056, 687.5
1259, -219.999999995343, 2696.66666656112, 687.5
1260, -219.999999995343, 2719.99999984167, 687.5
1261, -219.999999995343, 2740.00000001397, 687.5
1262, -219.999999995343, 2760.00000018626, 687.5
1263, -2.3280133376602e-008, 2000, 695
1264, -2.3280133376602e-008, 2600, 695
1265, -219.999999995343, 1839.99999984167, 711.875
1266, -219.999999995343, 1859.99999984167, 711.875
1267, -219.999999995343, 1879.99999984167, 711.875
1268, -219.999999995343, 1903.33333322778, 711.875
1269, -219.999999995343, 1926.6666661389, 711.875
1270, -219.999999995343, 1950, 711.875
1271, -220.000000009312, 1975, 711.875
    
```

PROJECT TITLE :

	Company		Client	
	Author		File Name	L1CV02_3+005_spalla DX per 1.3

1272, -220.00000002328, 2000, 711.875  
 1273, -219.99999995343, 2019.99999984167, 711.875  
 1274, -219.99999995343, 2034.9999992084, 711.875  
 1275, -219.99999995343, 2050, 711.875  
 1276, -219.99999995343, 2071.9999996834, 711.875  
 1277, -219.99999995343, 2093.9999993667, 711.875  
 1278, -219.99999995343, 2115.999999905, 711.875  
 1279, -219.99999995343, 2137.9999987334, 711.875  
 1280, -219.99999995343, 2159.9999984167, 711.875  
 1281, -219.99999995343, 2183.33333317501, 711.875  
 1282, -219.99999995343, 2206.6666650834, 711.875  
 1283, -219.99999995343, 2229.9999984167, 711.875  
 1284, -219.99999995343, 2253.33333317501, 711.875  
 1285, -219.99999995343, 2276.6666650834, 711.875  
 1286, -219.99999995343, 2299.9999984167, 711.875  
 1287, -219.99999995343, 2323.33333317501, 711.875  
 1288, -219.99999995343, 2346.6666650834, 711.875  
 1289, -219.99999995343, 2369.9999984167, 711.875  
 1290, -219.99999995343, 2393.33333317501, 711.875  
 1291, -219.99999995343, 2416.6666650834, 711.875  
 1292, -219.99999995343, 2439.9999984167, 711.875  
 1293, -219.99999995343, 2461.9999987334, 711.875  
 1294, -219.99999995343, 2483.999999905, 711.875  
 1295, -219.99999995343, 2505.9999993667, 711.875  
 1296, -219.99999995343, 2527.9999996833, 711.875  
 1297, -219.99999995343, 2550, 711.875  
 1298, -219.99999995343, 2564.9999992084, 711.875  
 1299, -219.99999995343, 2579.9999984167, 711.875  
 1300, -220.00000002328, 2600, 711.875  
 1301, -220.000000009312, 2625, 711.875  
 1302, -219.99999995343, 2650, 711.875  
 1303, -219.99999995343, 2673.3333328056, 711.875  
 1304, -219.99999995343, 2696.6666656112, 711.875  
 1305, -219.99999995343, 2719.9999984167, 711.875  
 1306, -219.99999995343, 2740.0000001397, 711.875  
 1307, -219.99999995343, 2760.0000018626, 711.875  
 1308, -219.99999995343, 1839.9999984167, 736.25  
 1309, -219.99999995343, 1859.9999984167, 736.25  
 1310, -219.99999995343, 1879.9999984167, 736.25  
 1311, -219.99999995343, 1903.3333322778, 736.25  
 1312, -219.99999995343, 1926.6666661389, 736.25  
 1313, -219.99999995343, 1950, 736.25  
 1314, -220.000000009312, 1975, 736.25  
 1315, -220.00000002328, 2000, 736.25  
 1316, -219.99999995343, 2019.99999984167, 736.25  
 1317, -219.99999995343, 2034.9999992084, 736.25  
 1318, -219.99999995343, 2050, 736.25  
 1319, -219.99999995343, 2071.9999996834, 736.25  
 1320, -219.99999995343, 2093.9999993667, 736.25  
 1321, -219.99999995343, 2115.999999905, 736.25  
 1322, -219.99999995343, 2137.9999987334, 736.25  
 1323, -219.99999995343, 2159.9999984167, 736.25  
 1324, -219.99999995343, 2183.33333317501, 736.25  
 1325, -219.99999995343, 2206.6666650834, 736.25  
 1326, -219.99999995343, 2229.9999984167, 736.25  
 1327, -219.99999995343, 2253.33333317501, 736.25  
 1328, -219.99999995343, 2276.6666650834, 736.25  
 1329, -219.99999995343, 2299.9999984167, 736.25  
 1330, -219.99999995343, 2323.33333317501, 736.25  
 1331, -219.99999995343, 2346.6666650834, 736.25  
 1332, -219.99999995343, 2369.9999984167, 736.25  
 1333, -219.99999995343, 2393.33333317501, 736.25

PROJECT TITLE :

	Company		Client	
	Author		File Name	L1CV02_3+005_spalla DX per 1.3

1334, -219.999999995343, 2416.66666650834, 736.25  
 1335, -219.999999995343, 2439.99999984167, 736.25  
 1336, -219.999999995343, 2461.99999987334, 736.25  
 1337, -219.999999995343, 2483.999999905, 736.25  
 1338, -219.999999995343, 2505.99999993667, 736.25  
 1339, -219.999999995343, 2527.99999996833, 736.25  
 1340, -219.999999995343, 2550, 736.25  
 1341, -219.999999995343, 2564.99999992084, 736.25  
 1342, -219.999999995343, 2579.99999984167, 736.25  
 1343, -220.00000002328, 2600, 736.25  
 1344, -220.000000009312, 2625, 736.25  
 1345, -219.999999995343, 2650, 736.25  
 1346, -219.999999995343, 2673.33333328056, 736.25  
 1347, -219.999999995343, 2696.66666656112, 736.25  
 1348, -219.999999995343, 2719.99999984167, 736.25  
 1349, -219.999999995343, 2740.00000001397, 736.25  
 1350, -219.999999995343, 2760.00000018626, 736.25  
 1351, -219.999999995343, 1839.99999984167, 760.625  
 1352, -219.999999995343, 1859.99999984167, 760.625  
 1353, -219.999999995343, 1879.99999984167, 760.625  
 1354, -219.999999995343, 1903.33333322778, 760.625  
 1355, -219.999999995343, 1926.66666661389, 760.625  
 1356, -219.999999995343, 1950, 760.625  
 1357, -220.000000009312, 1975, 760.625  
 1358, -220.00000002328, 2000, 760.625  
 1359, -219.999999995343, 2019.99999984167, 760.625  
 1360, -219.999999995343, 2034.99999992084, 760.625  
 1361, -219.999999995343, 2050, 760.625  
 1362, -219.999999995343, 2071.99999996834, 760.625  
 1363, -219.999999995343, 2093.99999993667, 760.625  
 1364, -219.999999995343, 2115.999999905, 760.625  
 1365, -219.999999995343, 2137.99999987334, 760.625  
 1366, -219.999999995343, 2159.99999984167, 760.625  
 1367, -219.999999995343, 2183.33333317501, 760.625  
 1368, -219.999999995343, 2206.66666650834, 760.625  
 1369, -219.999999995343, 2229.99999984167, 760.625  
 1370, -219.999999995343, 2253.33333317501, 760.625  
 1371, -219.999999995343, 2276.66666650834, 760.625  
 1372, -219.999999995343, 2299.99999984167, 760.625  
 1373, -219.999999995343, 2323.33333317501, 760.625  
 1374, -219.999999995343, 2346.66666650834, 760.625  
 1375, -219.999999995343, 2369.99999984167, 760.625  
 1376, -219.999999995343, 2393.33333317501, 760.625  
 1377, -219.999999995343, 2416.66666650834, 760.625  
 1378, -219.999999995343, 2439.99999984167, 760.625  
 1379, -219.999999995343, 2461.99999987334, 760.625  
 1380, -219.999999995343, 2483.999999905, 760.625  
 1381, -219.999999995343, 2505.99999993667, 760.625  
 1382, -219.999999995343, 2527.99999996833, 760.625  
 1383, -219.999999995343, 2550, 760.625  
 1384, -219.999999995343, 2564.99999992084, 760.625  
 1385, -219.999999995343, 2579.99999984167, 760.625  
 1386, -220.00000002328, 2600, 760.625  
 1387, -220.000000009312, 2625, 760.625  
 1388, -219.999999995343, 2650, 760.625  
 1389, -219.999999995343, 2673.33333328056, 760.625  
 1390, -219.999999995343, 2696.66666656112, 760.625  
 1391, -219.999999995343, 2719.99999984167, 760.625  
 1392, -219.999999995343, 2740.00000001397, 760.625  
 1393, -219.999999995343, 2760.00000018626, 760.625  
 1394, -219.999999995343, 1839.99999984167, 785  
 1395, -219.999999995343, 1859.99999984167, 785

PROJECT TITLE :

	Company	Client	
	Author	File Name	L1CV02_3+005_spalla DX per 1.3

1396, -219.999999995343, 1879.99999984167, 785  
 1397, -219.999999995343, 1903.33333322778, 785  
 1398, -219.999999995343, 1926.66666661389, 785  
 1399, -219.999999995343, 1950, 785  
 1400, -220.000000009312, 1975, 785  
 1401, -220.00000002328, 2000, 785  
 1402, -219.999999995343, 2019.99999984167, 785  
 1403, -219.999999995343, 2034.9999992084, 785  
 1404, -219.999999995343, 2050, 785  
 1405, -219.999999995343, 2071.99999996834, 785  
 1406, -219.999999995343, 2093.9999993667, 785  
 1407, -219.999999995343, 2115.999999905, 785  
 1408, -219.999999995343, 2137.99999987334, 785  
 1409, -219.999999995343, 2159.99999984167, 785  
 1410, -219.999999995343, 2183.33333317501, 785  
 1411, -219.999999995343, 2206.66666650834, 785  
 1412, -219.999999995343, 2229.99999984167, 785  
 1413, -219.999999995343, 2253.33333317501, 785  
 1414, -219.999999995343, 2276.66666650834, 785  
 1415, -219.999999995343, 2299.99999984167, 785  
 1416, -219.999999995343, 2323.33333317501, 785  
 1417, -219.999999995343, 2346.66666650834, 785  
 1418, -219.999999995343, 2369.99999984167, 785  
 1419, -219.999999995343, 2393.33333317501, 785  
 1420, -219.999999995343, 2416.66666650834, 785  
 1421, -219.999999995343, 2439.99999984167, 785  
 1422, -219.999999995343, 2461.99999987334, 785  
 1423, -219.999999995343, 2483.999999905, 785  
 1424, -219.999999995343, 2505.9999993667, 785  
 1425, -219.999999995343, 2527.9999996833, 785  
 1426, -219.999999995343, 2550, 785  
 1427, -219.999999995343, 2564.9999992084, 785  
 1428, -219.999999995343, 2579.99999984167, 785  
 1429, -220.00000002328, 2600, 785  
 1430, -220.000000009312, 2625, 785  
 1431, -219.999999995343, 2650, 785  
 1432, -219.999999995343, 2673.33333328056, 785  
 1433, -219.999999995343, 2696.66666656112, 785  
 1434, -219.999999995343, 2719.99999984167, 785  
 1435, -219.999999995343, 2740.0000001397, 785  
 1436, -219.999999995343, 2760.00000018626, 785  
 1437, -219.999999995343, 1839.99999984167, 809.375  
 1438, -219.999999995343, 1859.99999984167, 809.375  
 1439, -219.999999995343, 1879.99999984167, 809.375  
 1440, -219.999999995343, 1903.33333322778, 809.375  
 1441, -219.999999995343, 1926.66666661389, 809.375  
 1442, -219.999999995343, 1950, 809.375  
 1443, -220.000000009312, 1975, 809.375  
 1444, -220.00000002328, 2000, 809.375  
 1445, -219.999999995343, 2019.99999984167, 809.375  
 1446, -219.999999995343, 2034.9999992084, 809.375  
 1447, -219.999999995343, 2050, 809.375  
 1448, -219.999999995343, 2071.99999996834, 809.375  
 1449, -219.999999995343, 2093.9999993667, 809.375  
 1450, -219.999999995343, 2115.999999905, 809.375  
 1451, -219.999999995343, 2137.99999987334, 809.375  
 1452, -219.999999995343, 2159.99999984167, 809.375  
 1453, -219.999999995343, 2183.33333317501, 809.375  
 1454, -219.999999995343, 2206.66666650834, 809.375  
 1455, -219.999999995343, 2229.99999984167, 809.375  
 1456, -219.999999995343, 2253.33333317501, 809.375  
 1457, -219.999999995343, 2276.66666650834, 809.375



PROJECT TITLE :

	Company	Client
	Author	File Name
		L1CV02_3+005_spalla DX per 1.3

```

1458, -219.999999995343, 2299.99999984167, 809.375
1459, -219.999999995343, 2323.33333317501, 809.375
1460, -219.999999995343, 2346.66666650834, 809.375
1461, -219.999999995343, 2369.99999984167, 809.375
1462, -219.999999995343, 2393.33333317501, 809.375
1463, -219.999999995343, 2416.66666650834, 809.375
1464, -219.999999995343, 2439.99999984167, 809.375
1465, -219.999999995343, 2461.99999987334, 809.375
1466, -219.999999995343, 2483.999999905, 809.375
1467, -219.999999995343, 2505.99999993667, 809.375
1468, -219.999999995343, 2527.99999996833, 809.375
1469, -219.999999995343, 2550, 809.375
1470, -219.999999995343, 2564.99999992084, 809.375
1471, -219.999999995343, 2579.99999984167, 809.375
1472, -220.00000002328, 2600, 809.375
1473, -220.000000009312, 2625, 809.375
1474, -219.999999995343, 2650, 809.375
1475, -219.999999995343, 2673.33333328056, 809.375
1476, -219.999999995343, 2696.66666656112, 809.375
1477, -219.999999995343, 2719.99999984167, 809.375
1478, -219.999999995343, 2740.00000001397, 809.375
1479, -219.999999995343, 2760.00000018626, 809.375
1480, -219.999999995343, 1839.99999984167, 833.75
1481, -219.999999995343, 1859.99999984167, 833.75
1482, -219.999999995343, 1879.99999984167, 833.75
1483, -219.999999995343, 1903.33333322778, 833.75
1484, -219.999999995343, 1926.66666661389, 833.75
1485, -219.999999995343, 1950, 833.75
1486, -220.000000009312, 1975, 833.75
1487, -220.00000002328, 2000, 833.75
1488, -219.999999995343, 2019.99999984167, 833.75
1489, -219.999999995343, 2034.99999992084, 833.75
1490, -219.999999995343, 2050, 833.75
1491, -219.999999995343, 2071.99999996834, 833.75
1492, -219.999999995343, 2093.99999993667, 833.75
1493, -219.999999995343, 2115.999999905, 833.75
1494, -219.999999995343, 2137.99999987334, 833.75
1495, -219.999999995343, 2159.99999984167, 833.75
1496, -219.999999995343, 2183.33333317501, 833.75
1497, -219.999999995343, 2206.66666650834, 833.75
1498, -219.999999995343, 2229.99999984167, 833.75
1499, -219.999999995343, 2253.33333317501, 833.75
1500, -219.999999995343, 2276.66666650834, 833.75
1501, -219.999999995343, 2299.99999984167, 833.75
1502, -219.999999995343, 2323.33333317501, 833.75
1503, -219.999999995343, 2346.66666650834, 833.75
1504, -219.999999995343, 2369.99999984167, 833.75
1505, -219.999999995343, 2393.33333317501, 833.75
1506, -219.999999995343, 2416.66666650834, 833.75
1507, -219.999999995343, 2439.99999984167, 833.75
1508, -219.999999995343, 2461.99999987334, 833.75
1509, -219.999999995343, 2483.999999905, 833.75
1510, -219.999999995343, 2505.99999993667, 833.75
1511, -219.999999995343, 2527.99999996833, 833.75
1512, -219.999999995343, 2550, 833.75
1513, -219.999999995343, 2564.99999992084, 833.75
1514, -219.999999995343, 2579.99999984167, 833.75
1515, -220.00000002328, 2600, 833.75
1516, -220.000000009312, 2625, 833.75
1517, -219.999999995343, 2650, 833.75
1518, -219.999999995343, 2673.33333328056, 833.75
1519, -219.999999995343, 2696.66666656112, 833.75
    
```

PROJECT TITLE :

	Company		Client	
	Author		File Name	L1CV02_3+005_spalla DX per 1.3

```

1520, -219.999999995343, 2719.99999984167, 833.75
1521, -219.999999995343, 2740.00000001397, 833.75
1522, -219.999999995343, 2760.00000018626, 833.75
1523, -219.999999995343, 1839.99999984167, 858.125
1524, -219.999999995343, 1859.99999984167, 858.125
1525, -219.999999995343, 1879.99999984167, 858.125
1526, -219.999999995343, 1903.33333322778, 858.125
1527, -219.999999995343, 1926.66666661389, 858.125
1528, -219.999999995343, 1950, 858.125
1529, -220.000000009312, 1975, 858.125
1530, -220.00000002328, 2000, 858.125
1531, -219.999999995343, 2019.99999984167, 858.125
1532, -219.999999995343, 2034.99999992084, 858.125
1533, -219.999999995343, 2050, 858.125
1534, -219.999999995343, 2071.99999996834, 858.125
1535, -219.999999995343, 2093.99999993667, 858.125
1536, -219.999999995343, 2115.999999905, 858.125
1537, -219.999999995343, 2137.99999987334, 858.125
1538, -219.999999995343, 2159.99999984167, 858.125
1539, -219.999999995343, 2183.33333317501, 858.125
1540, -219.999999995343, 2206.66666650834, 858.125
1541, -219.999999995343, 2229.99999984167, 858.125
1542, -219.999999995343, 2253.33333317501, 858.125
1543, -219.999999995343, 2276.66666650834, 858.125
1544, -219.999999995343, 2299.99999984167, 858.125
1545, -219.999999995343, 2323.33333317501, 858.125
1546, -219.999999995343, 2346.66666650834, 858.125
1547, -219.999999995343, 2369.99999984167, 858.125
1548, -219.999999995343, 2393.33333317501, 858.125
1549, -219.999999995343, 2416.66666650834, 858.125
1550, -219.999999995343, 2439.99999984167, 858.125
1551, -219.999999995343, 2461.99999987334, 858.125
1552, -219.999999995343, 2483.999999905, 858.125
1553, -219.999999995343, 2505.99999993667, 858.125
1554, -219.999999995343, 2527.99999996833, 858.125
1555, -219.999999995343, 2550, 858.125
1556, -219.999999995343, 2564.99999992084, 858.125
1557, -219.999999995343, 2579.99999984167, 858.125
1558, -220.00000002328, 2600, 858.125
1559, -220.000000009312, 2625, 858.125
1560, -219.999999995343, 2650, 858.125
1561, -219.999999995343, 2673.33333328056, 858.125
1562, -219.999999995343, 2696.66666656112, 858.125
1563, -219.999999995343, 2719.99999984167, 858.125
1564, -219.999999995343, 2740.0000001397, 858.125
1565, -219.999999995343, 2760.00000018626, 858.125
1566, -219.999999995343, 1839.99999984167, 882.5
1567, -219.999999995343, 1859.99999984167, 882.5
1568, -219.999999995343, 1879.99999984167, 882.5
1569, -219.999999995343, 1903.33333322778, 882.5
1570, -219.999999995343, 1926.66666661389, 882.5
1571, -219.999999995343, 1950, 882.5
1572, -220.000000009312, 1975, 882.5
1573, -220.00000002328, 2000, 882.5
1574, -219.999999995343, 2019.99999984167, 882.5
1575, -219.999999995343, 2034.99999992084, 882.5
1576, -219.999999995343, 2050, 882.5
1577, -219.999999995343, 2071.99999996834, 882.5
1578, -219.999999995343, 2093.99999993667, 882.5
1579, -219.999999995343, 2115.999999905, 882.5
1580, -219.999999995343, 2137.99999987334, 882.5
1581, -219.999999995343, 2159.99999984167, 882.5
    
```

PROJECT TITLE :

	Company	Client
	Author	File Name
		L1CV02_3+005_spalla DX per 1.3

```

1582, -219.999999995343, 2183.33333317501, 882.5
1583, -219.999999995343, 2206.66666650834, 882.5
1584, -219.999999995343, 2229.9999984167, 882.5
1585, -219.999999995343, 2253.33333317501, 882.5
1586, -219.999999995343, 2276.66666650834, 882.5
1587, -219.999999995343, 2299.9999984167, 882.5
1588, -219.999999995343, 2323.33333317501, 882.5
1589, -219.999999995343, 2346.66666650834, 882.5
1590, -219.999999995343, 2369.9999984167, 882.5
1591, -219.999999995343, 2393.33333317501, 882.5
1592, -219.999999995343, 2416.66666650834, 882.5
1593, -219.999999995343, 2439.9999984167, 882.5
1594, -219.999999995343, 2461.9999987334, 882.5
1595, -219.999999995343, 2483.99999905, 882.5
1596, -219.999999995343, 2505.9999993667, 882.5
1597, -219.999999995343, 2527.9999996833, 882.5
1598, -219.999999995343, 2550, 882.5
1599, -219.999999995343, 2564.9999992084, 882.5
1600, -219.999999995343, 2579.9999984167, 882.5
1601, -220.00000002328, 2600, 882.5
1602, -220.000000009312, 2625, 882.5
1603, -219.999999995343, 2650, 882.5
1604, -219.999999995343, 2673.33333328056, 882.5
1605, -219.999999995343, 2696.66666656112, 882.5
1606, -219.999999995343, 2719.9999984167, 882.5
1607, -219.999999995343, 2740.00000001397, 882.5
1608, -219.999999995343, 2760.00000018626, 882.5
1609, -219.999999995343, 1839.9999984167, 906.875
1610, -219.999999995343, 1859.9999984167, 906.875
1611, -219.999999995343, 1879.9999984167, 906.875
1612, -219.999999995343, 1903.33333322778, 906.875
1613, -219.999999995343, 1926.6666661389, 906.875
1614, -219.999999995343, 1950, 906.875
1615, -220.000000009312, 1975, 906.875
1616, -220.00000002328, 2000, 906.875
1617, -219.999999995343, 2019.9999984167, 906.875
1618, -219.999999995343, 2034.9999992084, 906.875
1619, -219.999999995343, 2050, 906.875
1620, -219.999999995343, 2071.9999996834, 906.875
1621, -219.999999995343, 2093.9999993667, 906.875
1622, -219.999999995343, 2115.99999905, 906.875
1623, -219.999999995343, 2137.9999987334, 906.875
1624, -219.999999995343, 2159.9999984167, 906.875
1625, -219.999999995343, 2183.33333317501, 906.875
1626, -219.999999995343, 2206.66666650834, 906.875
1627, -219.999999995343, 2229.9999984167, 906.875
1628, -219.999999995343, 2253.33333317501, 906.875
1629, -219.999999995343, 2276.66666650834, 906.875
1630, -219.999999995343, 2299.9999984167, 906.875
1631, -219.999999995343, 2323.33333317501, 906.875
1632, -219.999999995343, 2346.66666650834, 906.875
1633, -219.999999995343, 2369.9999984167, 906.875
1634, -219.999999995343, 2393.33333317501, 906.875
1635, -219.999999995343, 2416.66666650834, 906.875
1636, -219.999999995343, 2439.9999984167, 906.875
1637, -219.999999995343, 2461.9999987334, 906.875
1638, -219.999999995343, 2483.99999905, 906.875
1639, -219.999999995343, 2505.9999993667, 906.875
1640, -219.999999995343, 2527.9999996833, 906.875
1641, -219.999999995343, 2550, 906.875
1642, -219.999999995343, 2564.9999992084, 906.875
1643, -219.999999995343, 2579.9999984167, 906.875
    
```

PROJECT TITLE :

	Company		Client	
	Author		File Name	L1CV02_3+005_spalla DX per 1.3

1644, -220.00000002328, 2600, 906.875  
 1645, -220.000000009312, 2625, 906.875  
 1646, -219.99999995343, 2650, 906.875  
 1647, -219.99999995343, 2673.33333328056, 906.875  
 1648, -219.99999995343, 2696.66666656112, 906.875  
 1649, -219.99999995343, 2719.9999984167, 906.875  
 1650, -219.99999995343, 2740.0000001397, 906.875  
 1651, -219.99999995343, 2760.00000018626, 906.875  
 1652, -219.99999995343, 1839.9999984167, 931.25  
 1653, -219.99999995343, 1859.9999984167, 931.25  
 1654, -219.99999995343, 1879.9999984167, 931.25  
 1655, -219.99999995343, 1903.3333322778, 931.25  
 1656, -219.99999995343, 1926.6666661389, 931.25  
 1657, -219.99999995343, 1950, 931.25  
 1658, -220.000000009312, 1975, 931.25  
 1659, -220.00000002328, 2000, 931.25  
 1660, -219.99999995343, 2019.9999984167, 931.25  
 1661, -219.99999995343, 2034.9999992084, 931.25  
 1662, -219.99999995343, 2050, 931.25  
 1663, -219.99999995343, 2071.9999996834, 931.25  
 1664, -219.99999995343, 2093.9999993667, 931.25  
 1665, -219.99999995343, 2115.99999905, 931.25  
 1666, -219.99999995343, 2137.9999987334, 931.25  
 1667, -219.99999995343, 2159.9999984167, 931.25  
 1668, -219.99999995343, 2183.3333317501, 931.25  
 1669, -219.99999995343, 2206.66666650834, 931.25  
 1670, -219.99999995343, 2229.9999984167, 931.25  
 1671, -219.99999995343, 2253.3333317501, 931.25  
 1672, -219.99999995343, 2276.66666650834, 931.25  
 1673, -219.99999995343, 2299.9999984167, 931.25  
 1674, -219.99999995343, 2323.3333317501, 931.25  
 1675, -219.99999995343, 2346.66666650834, 931.25  
 1676, -219.99999995343, 2369.9999984167, 931.25  
 1677, -219.99999995343, 2393.3333317501, 931.25  
 1678, -219.99999995343, 2416.66666650834, 931.25  
 1679, -219.99999995343, 2439.9999984167, 931.25  
 1680, -219.99999995343, 2461.9999987334, 931.25  
 1681, -219.99999995343, 2483.99999905, 931.25  
 1682, -219.99999995343, 2505.9999993667, 931.25  
 1683, -219.99999995343, 2527.9999996833, 931.25  
 1684, -219.99999995343, 2550, 931.25  
 1685, -219.99999995343, 2564.9999992084, 931.25  
 1686, -219.99999995343, 2579.9999984167, 931.25  
 1687, -220.00000002328, 2600, 931.25  
 1688, -220.000000009312, 2625, 931.25  
 1689, -219.99999995343, 2650, 931.25  
 1690, -219.99999995343, 2673.33333328056, 931.25  
 1691, -219.99999995343, 2696.66666656112, 931.25  
 1692, -219.99999995343, 2719.9999984167, 931.25  
 1693, -219.99999995343, 2740.0000001397, 931.25  
 1694, -219.99999995343, 2760.00000018626, 931.25  
 1695, -219.99999995343, 1839.9999984167, 955.625  
 1696, -219.99999995343, 1859.9999984167, 955.625  
 1697, -219.99999995343, 1879.9999984167, 955.625  
 1698, -219.99999995343, 1903.3333322778, 955.625  
 1699, -219.99999995343, 1926.6666661389, 955.625  
 1700, -219.99999995343, 1950, 955.625  
 1701, -220.000000009312, 1975, 955.625  
 1702, -220.00000002328, 2000, 955.625  
 1703, -219.99999995343, 2019.9999984167, 955.625  
 1704, -219.99999995343, 2034.9999992084, 955.625  
 1705, -219.99999995343, 2050, 955.625

PROJECT TITLE :

	Company	Client
	Author	File Name
		L1CV02_3+005_spalla DX per 1.3

```

1706, -219.999999995343, 2071.99999996834, 955.625
1707, -219.999999995343, 2093.99999993667, 955.625
1708, -219.999999995343, 2115.999999905, 955.625
1709, -219.999999995343, 2137.99999987334, 955.625
1710, -219.999999995343, 2159.99999984167, 955.625
1711, -219.999999995343, 2183.33333317501, 955.625
1712, -219.999999995343, 2206.66666650834, 955.625
1713, -219.999999995343, 2229.99999984167, 955.625
1714, -219.999999995343, 2253.33333317501, 955.625
1715, -219.999999995343, 2276.66666650834, 955.625
1716, -219.999999995343, 2299.99999984167, 955.625
1717, -219.999999995343, 2323.33333317501, 955.625
1718, -219.999999995343, 2346.66666650834, 955.625
1719, -219.999999995343, 2369.99999984167, 955.625
1720, -219.999999995343, 2393.33333317501, 955.625
1721, -219.999999995343, 2416.66666650834, 955.625
1722, -219.999999995343, 2439.99999984167, 955.625
1723, -219.999999995343, 2461.99999987334, 955.625
1724, -219.999999995343, 2483.999999905, 955.625
1725, -219.999999995343, 2505.99999993667, 955.625
1726, -219.999999995343, 2527.99999996833, 955.625
1727, -219.999999995343, 2550, 955.625
1728, -219.999999995343, 2564.99999992084, 955.625
1729, -219.999999995343, 2579.99999984167, 955.625
1730, -220.00000002328, 2600, 955.625
1731, -220.000000009312, 2625, 955.625
1732, -219.999999995343, 2650, 955.625
1733, -219.999999995343, 2673.33333328056, 955.625
1734, -219.999999995343, 2696.66666656112, 955.625
1735, -219.999999995343, 2719.99999984167, 955.625
1736, -219.999999995343, 2740.00000001397, 955.625
1737, -219.999999995343, 2760.00000018626, 955.625
1738, -219.999999995343, 1839.99999984167, 980
1739, -219.999999995343, 1859.99999984167, 980
1740, -219.999999995343, 1879.99999984167, 980
1741, -219.999999995343, 1903.33333322778, 980
1742, -219.999999995343, 1926.66666661389, 980
1743, -219.999999995343, 1950, 980
1744, -220.000000009312, 1975, 980
1745, -220.00000002328, 2000, 980
1746, -219.999999995343, 2019.99999984167, 980
1747, -219.999999995343, 2034.99999992084, 980
1748, -219.999999995343, 2050, 980
1749, -219.999999995343, 2071.99999996834, 980
1750, -219.999999995343, 2093.99999993667, 980
1751, -219.999999995343, 2115.999999905, 980
1752, -219.999999995343, 2137.99999987334, 980
1753, -219.999999995343, 2159.99999984167, 980
1754, -219.999999995343, 2183.33333317501, 980
1755, -219.999999995343, 2206.66666650834, 980
1756, -219.999999995343, 2229.99999984167, 980
1757, -219.999999995343, 2253.33333317501, 980
1758, -219.999999995343, 2276.66666650834, 980
1759, -219.999999995343, 2299.99999984167, 980
1760, -219.999999995343, 2323.33333317501, 980
1761, -219.999999995343, 2346.66666650834, 980
1762, -219.999999995343, 2369.99999984167, 980
1763, -179.999999995343, 2374.99999984167, 980
1764, -219.999999995343, 2393.33333317501, 980
1765, -219.999999995343, 2416.66666650834, 980
1766, -219.999999995343, 2439.99999984167, 980
1767, -219.999999995343, 2461.99999987334, 980
    
```

PROJECT TITLE :

	Company		Client	
	Author		File Name	L1CV02_3+005_spalla DX per 1.3

```

1768, -219.999999995343, 2483.999999905, 980
1769, -219.999999995343, 2505.99999993667, 980
1770, -219.999999995343, 2527.99999996833, 980
1771, -219.999999995343, 2550, 980
1772, -219.999999995343, 2564.99999992084, 980
1773, -179.999999995343, 2574.99999984167, 980
1774, -219.999999995343, 2579.99999984167, 980
1775, -220.00000002328, 2600, 980
1776, -220.000000009312, 2625, 980
1777, -219.999999995343, 2650, 980
1778, -219.999999995343, 2673.33333328056, 980
1779, -219.999999995343, 2696.66666656112, 980
1780, -219.999999995343, 2719.99999984167, 980
1781, -219.999999995343, 2740.00000001397, 980
1782, -219.999999995343, 2760.00000018626, 980
    
```

```

*ELEMENT      ; Elements
; iEL, TYPE, iMAT, iPRO, iN1, iN2, ANGLE, iSUB,                ; Frame Element
; iEL, TYPE, iMAT, iPRO, iN1, iN2, ANGLE, iSUB, EXVAL, EXVAL2, bLMT ; Comp/Tens Truss
; iEL, TYPE, iMAT, iPRO, iN1, iN2, iN3, iN4, iSUB, iWID, LCAXIS ; Planar Element
; iEL, TYPE, iMAT, iPRO, iN1, iN2, iN3, iN4, iN5, iN6, iN7, iN8 ; Solid Element
    1, BEAM , 3, 4, 22, 1, 0, 0
    2, BEAM , 3, 4, 23, 2, 0, 0
    3, BEAM , 3, 4, 24, 3, 0, 0
    4, BEAM , 3, 4, 25, 4, 0, 0
    5, BEAM , 3, 4, 26, 5, 0, 0
    6, BEAM , 3, 4, 27, 6, 0, 0
    7, BEAM , 3, 4, 28, 7, 0, 0
    8, BEAM , 3, 4, 29, 8, 0, 0
    9, BEAM , 3, 4, 30, 9, 0, 0
   10, BEAM , 3, 4, 31, 10, 0, 0
   11, BEAM , 3, 4, 32, 11, 0, 0
   12, BEAM , 3, 4, 33, 12, 0, 0
   13, BEAM , 3, 4, 34, 13, 0, 0
   14, BEAM , 3, 4, 35, 14, 0, 0
   15, BEAM , 3, 4, 36, 15, 0, 0
   16, BEAM , 3, 4, 37, 16, 0, 0
   17, BEAM , 3, 4, 38, 17, 0, 0
   18, BEAM , 3, 4, 39, 18, 0, 0
   19, BEAM , 3, 4, 40, 19, 0, 0
   20, BEAM , 3, 4, 41, 20, 0, 0
   21, BEAM , 3, 4, 42, 21, 0, 0
   22, BEAM , 3, 4, 43, 22, 0, 0
   23, BEAM , 3, 4, 44, 23, 0, 0
   24, BEAM , 3, 4, 45, 24, 0, 0
   25, BEAM , 3, 4, 46, 25, 0, 0
   26, BEAM , 3, 4, 47, 26, 0, 0
   27, BEAM , 3, 4, 48, 27, 0, 0
   28, BEAM , 3, 4, 49, 28, 0, 0
   29, BEAM , 3, 4, 50, 29, 0, 0
   30, BEAM , 3, 4, 51, 30, 0, 0
   31, BEAM , 3, 4, 52, 31, 0, 0
   32, BEAM , 3, 4, 53, 32, 0, 0
   33, BEAM , 3, 4, 54, 33, 0, 0
   34, BEAM , 3, 4, 55, 34, 0, 0
   35, BEAM , 3, 4, 56, 35, 0, 0
   36, BEAM , 3, 4, 57, 36, 0, 0
   37, BEAM , 3, 4, 58, 37, 0, 0
   38, BEAM , 3, 4, 59, 38, 0, 0
   39, BEAM , 3, 4, 60, 39, 0, 0
   40, BEAM , 3, 4, 61, 40, 0, 0
   41, BEAM , 3, 4, 62, 41, 0, 0
    
```

PROJECT TITLE :

	Company			Client
	Author			File Name
				L1CV02_3+005_spalla DX per 1.3

42, BEAM	,	3,	4,	63,	42,	0,	0
43, BEAM	,	3,	4,	64,	43,	0,	0
44, BEAM	,	3,	4,	65,	44,	0,	0
45, BEAM	,	3,	4,	66,	45,	0,	0
46, BEAM	,	3,	4,	67,	46,	0,	0
47, BEAM	,	3,	4,	68,	47,	0,	0
48, BEAM	,	3,	4,	69,	48,	0,	0
49, BEAM	,	3,	4,	70,	49,	0,	0
50, BEAM	,	3,	4,	71,	50,	0,	0
51, BEAM	,	3,	4,	72,	51,	0,	0
52, BEAM	,	3,	4,	73,	52,	0,	0
53, BEAM	,	3,	4,	74,	53,	0,	0
54, BEAM	,	3,	4,	75,	54,	0,	0
55, BEAM	,	3,	4,	76,	55,	0,	0
56, BEAM	,	3,	4,	77,	56,	0,	0
57, BEAM	,	3,	4,	78,	57,	0,	0
58, BEAM	,	3,	4,	79,	58,	0,	0
59, BEAM	,	3,	4,	80,	59,	0,	0
60, BEAM	,	3,	4,	81,	60,	0,	0
61, BEAM	,	3,	4,	82,	61,	0,	0
62, BEAM	,	3,	4,	83,	62,	0,	0
63, BEAM	,	3,	4,	84,	63,	0,	0
64, BEAM	,	3,	4,	85,	64,	0,	0
65, BEAM	,	3,	4,	86,	65,	0,	0
66, BEAM	,	3,	4,	87,	66,	0,	0
67, BEAM	,	3,	4,	88,	67,	0,	0
68, BEAM	,	3,	4,	89,	68,	0,	0
69, BEAM	,	3,	4,	90,	69,	0,	0
70, BEAM	,	3,	4,	91,	70,	0,	0
71, BEAM	,	3,	4,	92,	71,	0,	0
72, BEAM	,	3,	4,	93,	72,	0,	0
73, BEAM	,	3,	4,	94,	73,	0,	0
74, BEAM	,	3,	4,	95,	74,	0,	0
75, BEAM	,	3,	4,	96,	75,	0,	0
76, BEAM	,	3,	4,	97,	76,	0,	0
77, BEAM	,	3,	4,	98,	77,	0,	0
78, BEAM	,	3,	4,	99,	78,	0,	0
79, BEAM	,	3,	4,	100,	79,	0,	0
80, BEAM	,	3,	4,	101,	80,	0,	0
81, BEAM	,	3,	4,	102,	81,	0,	0
82, BEAM	,	3,	4,	103,	82,	0,	0
83, BEAM	,	3,	4,	104,	83,	0,	0
84, BEAM	,	3,	4,	105,	84,	0,	0
85, BEAM	,	3,	4,	106,	85,	0,	0
86, BEAM	,	3,	4,	107,	86,	0,	0
87, BEAM	,	3,	4,	108,	87,	0,	0
88, BEAM	,	3,	4,	109,	88,	0,	0
89, BEAM	,	3,	4,	110,	89,	0,	0
90, BEAM	,	3,	4,	111,	90,	0,	0
91, BEAM	,	3,	4,	112,	91,	0,	0
92, BEAM	,	3,	4,	113,	92,	0,	0
93, BEAM	,	3,	4,	114,	93,	0,	0
94, BEAM	,	3,	4,	115,	94,	0,	0
95, BEAM	,	3,	4,	116,	95,	0,	0
96, BEAM	,	3,	4,	117,	96,	0,	0
97, BEAM	,	3,	4,	118,	97,	0,	0
98, BEAM	,	3,	4,	119,	98,	0,	0
99, BEAM	,	3,	4,	120,	99,	0,	0
100, BEAM	,	3,	4,	121,	100,	0,	0
101, BEAM	,	3,	4,	122,	101,	0,	0
102, BEAM	,	3,	4,	123,	102,	0,	0
103, BEAM	,	3,	4,	124,	103,	0,	0

PROJECT TITLE :

	Company			Client
	Author			File Name
				L1CV02_3+005_spalla DX per 1.3

104, BEAM , 3, 4, 125, 104, 0, 0
105, BEAM , 3, 4, 126, 105, 0, 0
106, BEAM , 3, 4, 127, 106, 0, 0
107, BEAM , 3, 4, 128, 107, 0, 0
108, BEAM , 3, 4, 129, 108, 0, 0
109, BEAM , 3, 4, 130, 109, 0, 0
110, BEAM , 3, 4, 131, 110, 0, 0
111, BEAM , 3, 4, 132, 111, 0, 0
112, BEAM , 3, 4, 133, 112, 0, 0
113, BEAM , 3, 4, 134, 113, 0, 0
114, BEAM , 3, 4, 135, 114, 0, 0
115, BEAM , 3, 4, 136, 115, 0, 0
116, BEAM , 3, 4, 137, 116, 0, 0
117, BEAM , 3, 4, 138, 117, 0, 0
118, BEAM , 3, 4, 139, 118, 0, 0
119, BEAM , 3, 4, 140, 119, 0, 0
120, BEAM , 3, 4, 141, 120, 0, 0
121, BEAM , 3, 4, 142, 121, 0, 0
122, BEAM , 3, 4, 143, 122, 0, 0
123, BEAM , 3, 4, 144, 123, 0, 0
124, BEAM , 3, 4, 145, 124, 0, 0
125, BEAM , 3, 4, 146, 125, 0, 0
126, BEAM , 3, 4, 147, 126, 0, 0
127, BEAM , 3, 4, 148, 127, 0, 0
128, BEAM , 3, 4, 149, 128, 0, 0
129, BEAM , 3, 4, 150, 129, 0, 0
130, BEAM , 3, 4, 151, 130, 0, 0
131, BEAM , 3, 4, 152, 131, 0, 0
132, BEAM , 3, 4, 153, 132, 0, 0
133, BEAM , 3, 4, 154, 133, 0, 0
134, BEAM , 3, 4, 155, 134, 0, 0
135, BEAM , 3, 4, 156, 135, 0, 0
136, BEAM , 3, 4, 157, 136, 0, 0
137, BEAM , 3, 4, 158, 137, 0, 0
138, BEAM , 3, 4, 159, 138, 0, 0
139, BEAM , 3, 4, 160, 139, 0, 0
140, BEAM , 3, 4, 161, 140, 0, 0
141, BEAM , 3, 4, 162, 141, 0, 0
142, BEAM , 3, 4, 163, 142, 0, 0
143, BEAM , 3, 4, 164, 143, 0, 0
144, BEAM , 3, 4, 165, 144, 0, 0
145, BEAM , 3, 4, 166, 145, 0, 0
146, BEAM , 3, 4, 167, 146, 0, 0
147, BEAM , 3, 4, 168, 147, 0, 0
148, BEAM , 3, 4, 169, 148, 0, 0
149, BEAM , 3, 4, 170, 149, 0, 0
150, BEAM , 3, 4, 171, 150, 0, 0
151, BEAM , 3, 4, 172, 151, 0, 0
152, BEAM , 3, 4, 173, 152, 0, 0
153, BEAM , 3, 4, 174, 153, 0, 0
154, BEAM , 3, 4, 175, 154, 0, 0
155, BEAM , 3, 4, 176, 155, 0, 0
156, BEAM , 3, 4, 177, 156, 0, 0
157, BEAM , 3, 4, 178, 157, 0, 0
158, BEAM , 3, 4, 179, 158, 0, 0
159, BEAM , 3, 4, 180, 159, 0, 0
160, BEAM , 3, 4, 181, 160, 0, 0
161, BEAM , 3, 4, 182, 161, 0, 0
162, BEAM , 3, 4, 183, 162, 0, 0
163, BEAM , 3, 4, 184, 163, 0, 0
164, BEAM , 3, 4, 185, 164, 0, 0
165, BEAM , 3, 4, 186, 165, 0, 0



PROJECT TITLE :

	Company			Client
	Author			File Name
				L1CV02_3+005_spalla DX per 1.3

166, BEAM , 3, 4, 187, 166, 0, 0
167, BEAM , 3, 4, 188, 167, 0, 0
168, BEAM , 3, 4, 189, 168, 0, 0
169, BEAM , 3, 4, 190, 169, 0, 0
170, BEAM , 3, 4, 191, 170, 0, 0
171, BEAM , 3, 4, 192, 171, 0, 0
172, BEAM , 3, 4, 193, 172, 0, 0
173, BEAM , 3, 4, 194, 173, 0, 0
174, BEAM , 3, 4, 195, 174, 0, 0
175, BEAM , 3, 4, 196, 175, 0, 0
176, BEAM , 3, 4, 197, 176, 0, 0
177, BEAM , 3, 4, 198, 177, 0, 0
178, BEAM , 3, 4, 199, 178, 0, 0
179, BEAM , 3, 4, 200, 179, 0, 0
180, BEAM , 3, 4, 201, 180, 0, 0
181, BEAM , 3, 4, 202, 181, 0, 0
182, BEAM , 3, 4, 203, 182, 0, 0
183, BEAM , 3, 4, 204, 183, 0, 0
184, BEAM , 3, 4, 205, 184, 0, 0
185, BEAM , 3, 4, 206, 185, 0, 0
186, BEAM , 3, 4, 207, 186, 0, 0
187, BEAM , 3, 4, 208, 187, 0, 0
188, BEAM , 3, 4, 209, 188, 0, 0
189, BEAM , 3, 4, 210, 189, 0, 0
190, BEAM , 3, 4, 211, 190, 0, 0
191, BEAM , 3, 4, 212, 191, 0, 0
192, BEAM , 3, 4, 213, 192, 0, 0
193, BEAM , 3, 4, 214, 193, 0, 0
194, BEAM , 3, 4, 215, 194, 0, 0
195, BEAM , 3, 4, 216, 195, 0, 0
196, BEAM , 3, 4, 217, 196, 0, 0
197, BEAM , 3, 4, 218, 197, 0, 0
198, BEAM , 3, 4, 219, 198, 0, 0
199, BEAM , 3, 4, 220, 199, 0, 0
200, BEAM , 3, 4, 221, 200, 0, 0
201, BEAM , 3, 4, 222, 201, 0, 0
202, BEAM , 3, 4, 223, 202, 0, 0
203, BEAM , 3, 4, 224, 203, 0, 0
204, BEAM , 3, 4, 225, 204, 0, 0
205, BEAM , 3, 4, 226, 205, 0, 0
206, BEAM , 3, 4, 227, 206, 0, 0
207, BEAM , 3, 4, 228, 207, 0, 0
208, BEAM , 3, 4, 229, 208, 0, 0
209, BEAM , 3, 4, 230, 209, 0, 0
210, BEAM , 3, 4, 231, 210, 0, 0
211, BEAM , 3, 4, 232, 211, 0, 0
212, BEAM , 3, 4, 233, 212, 0, 0
213, BEAM , 3, 4, 234, 213, 0, 0
214, BEAM , 3, 4, 235, 214, 0, 0
215, BEAM , 3, 4, 236, 215, 0, 0
216, BEAM , 3, 4, 237, 216, 0, 0
217, BEAM , 3, 4, 238, 217, 0, 0
218, BEAM , 3, 4, 239, 218, 0, 0
219, BEAM , 3, 4, 240, 219, 0, 0
220, BEAM , 3, 4, 241, 220, 0, 0
221, BEAM , 3, 4, 242, 221, 0, 0
222, BEAM , 3, 4, 243, 222, 0, 0
223, BEAM , 3, 4, 244, 223, 0, 0
224, BEAM , 3, 4, 245, 224, 0, 0
225, BEAM , 3, 4, 246, 225, 0, 0
226, BEAM , 3, 4, 247, 226, 0, 0
227, BEAM , 3, 4, 248, 227, 0, 0

PROJECT TITLE :

	Company			Client
	Author			File Name
				L1CV02_3+005_spalla DX per 1.3

228, BEAM , 3, 4, 249, 228, 0, 0
229, BEAM , 3, 4, 250, 229, 0, 0
230, BEAM , 3, 4, 251, 230, 0, 0
231, BEAM , 3, 4, 252, 231, 0, 0
232, BEAM , 3, 4, 253, 232, 0, 0
233, BEAM , 3, 4, 254, 233, 0, 0
234, BEAM , 3, 4, 255, 234, 0, 0
235, BEAM , 3, 4, 256, 235, 0, 0
236, BEAM , 3, 4, 257, 236, 0, 0
237, BEAM , 3, 4, 258, 237, 0, 0
238, BEAM , 3, 4, 259, 238, 0, 0
239, BEAM , 3, 4, 260, 239, 0, 0
240, BEAM , 3, 4, 261, 240, 0, 0
241, BEAM , 3, 4, 262, 241, 0, 0
242, BEAM , 3, 4, 263, 242, 0, 0
243, BEAM , 3, 4, 264, 243, 0, 0
244, BEAM , 3, 4, 265, 244, 0, 0
245, BEAM , 3, 4, 266, 245, 0, 0
246, BEAM , 3, 4, 267, 246, 0, 0
247, BEAM , 3, 4, 268, 247, 0, 0
248, BEAM , 3, 4, 269, 248, 0, 0
249, BEAM , 3, 4, 270, 249, 0, 0
250, BEAM , 3, 4, 271, 250, 0, 0
251, BEAM , 3, 4, 272, 251, 0, 0
252, BEAM , 3, 4, 273, 252, 0, 0
253, BEAM , 3, 4, 315, 253, 0, 0
254, BEAM , 3, 4, 321, 254, 0, 0
255, BEAM , 3, 4, 327, 255, 0, 0
256, BEAM , 3, 4, 429, 256, 0, 0
257, BEAM , 3, 4, 435, 257, 0, 0
258, BEAM , 3, 4, 441, 258, 0, 0
259, BEAM , 3, 4, 562, 259, 0, 0
260, BEAM , 3, 4, 568, 260, 0, 0
261, BEAM , 3, 4, 574, 261, 0, 0
262, BEAM , 3, 4, 676, 262, 0, 0
263, BEAM , 3, 4, 682, 263, 0, 0
264, BEAM , 3, 4, 688, 264, 0, 0
265, BEAM , 3, 4, 790, 265, 0, 0
266, BEAM , 3, 4, 796, 266, 0, 0
267, BEAM , 3, 4, 802, 267, 0, 0
268, BEAM , 3, 4, 923, 268, 0, 0
269, BEAM , 3, 4, 929, 269, 0, 0
270, BEAM , 3, 4, 935, 270, 0, 0
271, BEAM , 3, 4, 1037, 271, 0, 0
272, BEAM , 3, 4, 1043, 272, 0, 0
273, BEAM , 3, 4, 1049, 273, 0, 0
274, BEAM , 1, 1, 275, 274, 0, 0
275, BEAM , 1, 1, 276, 275, 0, 0
276, BEAM , 1, 1, 277, 276, 0, 0
277, BEAM , 1, 1, 278, 277, 0, 0
278, BEAM , 1, 1, 279, 278, 0, 0
279, BEAM , 1, 1, 280, 279, 0, 0
280, BEAM , 1, 1, 281, 280, 0, 0
281, BEAM , 1, 1, 282, 281, 0, 0
282, BEAM , 1, 1, 283, 282, 0, 0
283, BEAM , 1, 1, 284, 283, 0, 0
284, BEAM , 1, 1, 285, 284, 0, 0
285, BEAM , 1, 1, 286, 285, 0, 0
286, BEAM , 1, 1, 287, 286, 0, 0
287, BEAM , 1, 1, 288, 287, 0, 0
288, BEAM , 1, 1, 289, 288, 0, 0
289, BEAM , 1, 1, 290, 289, 0, 0

PROJECT TITLE :

	Company			Client		
	Author			File Name	L1CV02_3+005_spalla DX per 1.3	

290, BEAM , 1, 1, 291, 290, 0, 0
291, BEAM , 1, 1, 292, 291, 0, 0
292, BEAM , 1, 1, 274, 293, 0, 0
293, PLATE , 2, 1, 275, 294, 293, 274, 3, 0
294, PLATE , 2, 1, 276, 295, 294, 275, 3, 0
295, PLATE , 2, 1, 277, 296, 295, 276, 3, 0
296, BEAM , 1, 1, 277, 296, 0, 0
297, PLATE , 2, 1, 278, 297, 296, 277, 3, 0
298, PLATE , 2, 1, 279, 298, 297, 278, 3, 0
299, PLATE , 2, 1, 280, 299, 298, 279, 3, 0
300, PLATE , 2, 1, 281, 300, 299, 280, 3, 0
301, BEAM , 1, 1, 281, 300, 0, 0
302, PLATE , 2, 1, 282, 301, 300, 281, 3, 0
303, PLATE , 2, 1, 283, 302, 301, 282, 3, 0
304, BEAM , 1, 1, 283, 302, 0, 0
305, PLATE , 2, 1, 284, 303, 302, 283, 3, 0
306, PLATE , 2, 1, 285, 304, 303, 284, 3, 0
307, BEAM , 1, 1, 285, 304, 0, 0
308, PLATE , 2, 1, 286, 305, 304, 285, 3, 0
309, PLATE , 2, 1, 287, 306, 305, 286, 3, 0
310, PLATE , 2, 1, 288, 307, 306, 287, 3, 0
311, PLATE , 2, 1, 289, 308, 307, 288, 3, 0
312, BEAM , 1, 1, 289, 308, 0, 0
313, PLATE , 2, 1, 290, 309, 308, 289, 3, 0
314, PLATE , 2, 1, 291, 310, 309, 290, 3, 0
315, PLATE , 2, 1, 292, 311, 310, 291, 3, 0
316, BEAM , 1, 1, 311, 292, 0, 0
317, BEAM , 1, 1, 293, 312, 0, 0
318, PLATE , 2, 1, 294, 313, 312, 293, 3, 0
319, PLATE , 2, 1, 295, 314, 313, 294, 3, 0
320, PLATE , 2, 1, 296, 315, 314, 295, 3, 0
321, BEAM , 1, 1, 296, 315, 0, 0
322, PLATE , 2, 1, 297, 316, 315, 296, 3, 0
323, PLATE , 2, 1, 298, 317, 316, 297, 3, 0
324, PLATE , 2, 1, 299, 318, 317, 298, 3, 0
325, PLATE , 2, 1, 300, 319, 318, 299, 3, 0
326, BEAM , 1, 1, 300, 319, 0, 0
327, PLATE , 2, 1, 301, 320, 319, 300, 3, 0
328, PLATE , 2, 1, 302, 321, 320, 301, 3, 0
329, BEAM , 1, 1, 302, 321, 0, 0
330, PLATE , 2, 1, 303, 322, 321, 302, 3, 0
331, PLATE , 2, 1, 304, 323, 322, 303, 3, 0
332, BEAM , 1, 1, 304, 323, 0, 0
333, PLATE , 2, 1, 305, 324, 323, 304, 3, 0
334, PLATE , 2, 1, 306, 325, 324, 305, 3, 0
335, PLATE , 2, 1, 307, 326, 325, 306, 3, 0
336, PLATE , 2, 1, 308, 327, 326, 307, 3, 0
337, BEAM , 1, 1, 308, 327, 0, 0
338, PLATE , 2, 1, 309, 328, 327, 308, 3, 0
339, PLATE , 2, 1, 310, 329, 328, 309, 3, 0
340, PLATE , 2, 1, 311, 330, 329, 310, 3, 0
341, BEAM , 1, 1, 330, 311, 0, 0
342, BEAM , 1, 1, 312, 313, 0, 0
343, BEAM , 1, 1, 313, 314, 0, 0
344, BEAM , 1, 1, 314, 315, 0, 0
345, BEAM , 1, 1, 315, 316, 0, 0
346, BEAM , 1, 1, 316, 317, 0, 0
347, BEAM , 1, 1, 317, 318, 0, 0
348, BEAM , 1, 1, 318, 319, 0, 0
349, BEAM , 1, 1, 319, 320, 0, 0
350, BEAM , 1, 1, 320, 321, 0, 0
351, BEAM , 1, 1, 321, 322, 0, 0

PROJECT TITLE :

	Company		Client	
	Author		File Name	
			L1CV02_3+005_spalla DX per 1.3	

352, BEAM , 1, 1, 322, 323, 0, 0
353, BEAM , 1, 1, 323, 324, 0, 0
354, BEAM , 1, 1, 324, 325, 0, 0
355, BEAM , 1, 1, 325, 326, 0, 0
356, BEAM , 1, 1, 326, 327, 0, 0
357, BEAM , 1, 1, 327, 328, 0, 0
358, BEAM , 1, 1, 328, 329, 0, 0
359, BEAM , 1, 1, 329, 330, 0, 0
360, BEAM , 1, 1, 312, 331, 0, 0
361, PLATE , 2, 1, 313, 332, 331, 312, 3, 0
362, PLATE , 2, 1, 314, 333, 332, 313, 3, 0
363, PLATE , 2, 1, 315, 334, 333, 314, 3, 0
364, BEAM , 1, 1, 315, 334, 0, 0
365, PLATE , 2, 1, 316, 335, 334, 315, 3, 0
366, PLATE , 2, 1, 317, 336, 335, 316, 3, 0
367, PLATE , 2, 1, 318, 337, 336, 317, 3, 0
368, PLATE , 2, 1, 319, 338, 337, 318, 3, 0
369, BEAM , 1, 1, 319, 338, 0, 0
370, PLATE , 2, 1, 320, 339, 338, 319, 3, 0
371, PLATE , 2, 1, 321, 340, 339, 320, 3, 0
372, BEAM , 1, 1, 321, 340, 0, 0
373, PLATE , 2, 1, 322, 341, 340, 321, 3, 0
374, PLATE , 2, 1, 323, 342, 341, 322, 3, 0
375, BEAM , 1, 1, 323, 342, 0, 0
376, PLATE , 2, 1, 324, 343, 342, 323, 3, 0
377, PLATE , 2, 1, 325, 344, 343, 324, 3, 0
378, PLATE , 2, 1, 326, 345, 344, 325, 3, 0
379, PLATE , 2, 1, 327, 346, 345, 326, 3, 0
380, BEAM , 1, 1, 327, 346, 0, 0
381, PLATE , 2, 1, 328, 347, 346, 327, 3, 0
382, PLATE , 2, 1, 329, 348, 347, 328, 3, 0
383, PLATE , 2, 1, 330, 349, 348, 329, 3, 0
384, BEAM , 1, 1, 349, 330, 0, 0
385, BEAM , 1, 1, 331, 350, 0, 0
386, PLATE , 2, 1, 332, 351, 350, 331, 3, 0
387, PLATE , 2, 1, 333, 352, 351, 332, 3, 0
388, PLATE , 2, 1, 334, 353, 352, 333, 3, 0
389, BEAM , 1, 1, 334, 353, 0, 0
390, PLATE , 2, 1, 335, 354, 353, 334, 3, 0
391, PLATE , 2, 1, 336, 355, 354, 335, 3, 0
392, PLATE , 2, 1, 337, 356, 355, 336, 3, 0
393, PLATE , 2, 1, 338, 357, 356, 337, 3, 0
394, BEAM , 1, 1, 338, 357, 0, 0
395, PLATE , 2, 1, 339, 358, 357, 338, 3, 0
396, PLATE , 2, 1, 340, 359, 358, 339, 3, 0
397, BEAM , 1, 1, 340, 359, 0, 0
398, PLATE , 2, 1, 341, 360, 359, 340, 3, 0
399, PLATE , 2, 1, 342, 361, 360, 341, 3, 0
400, BEAM , 1, 1, 342, 361, 0, 0
401, PLATE , 2, 1, 343, 362, 361, 342, 3, 0
402, PLATE , 2, 1, 344, 363, 362, 343, 3, 0
403, PLATE , 2, 1, 345, 364, 363, 344, 3, 0
404, PLATE , 2, 1, 346, 365, 364, 345, 3, 0
405, BEAM , 1, 1, 346, 365, 0, 0
406, PLATE , 2, 1, 347, 366, 365, 346, 3, 0
407, PLATE , 2, 1, 348, 367, 366, 347, 3, 0
408, PLATE , 2, 1, 349, 368, 367, 348, 3, 0
409, BEAM , 1, 1, 368, 349, 0, 0
410, BEAM , 1, 1, 350, 369, 0, 0
411, PLATE , 2, 1, 351, 370, 369, 350, 3, 0
412, PLATE , 2, 1, 352, 371, 370, 351, 3, 0
413, PLATE , 2, 1, 353, 372, 371, 352, 3, 0

PROJECT TITLE :

	Company			Client		
	Author			File Name	L1CV02_3+005_spalla DX per 1.3	

414, BEAM , 1, 1, 353, 372, 0, 0
415, PLATE , 2, 1, 354, 373, 372, 353, 3, 0
416, PLATE , 2, 1, 355, 374, 373, 354, 3, 0
417, PLATE , 2, 1, 356, 375, 374, 355, 3, 0
418, PLATE , 2, 1, 357, 376, 375, 356, 3, 0
419, BEAM , 1, 1, 357, 376, 0, 0
420, PLATE , 2, 1, 358, 377, 376, 357, 3, 0
421, PLATE , 2, 1, 359, 378, 377, 358, 3, 0
422, BEAM , 1, 1, 359, 378, 0, 0
423, PLATE , 2, 1, 360, 379, 378, 359, 3, 0
424, PLATE , 2, 1, 361, 380, 379, 360, 3, 0
425, BEAM , 1, 1, 361, 380, 0, 0
426, PLATE , 2, 1, 362, 381, 380, 361, 3, 0
427, PLATE , 2, 1, 363, 382, 381, 362, 3, 0
428, PLATE , 2, 1, 364, 383, 382, 363, 3, 0
429, PLATE , 2, 1, 365, 384, 383, 364, 3, 0
430, BEAM , 1, 1, 365, 384, 0, 0
431, PLATE , 2, 1, 366, 385, 384, 365, 3, 0
432, PLATE , 2, 1, 367, 386, 385, 366, 3, 0
433, PLATE , 2, 1, 368, 387, 386, 367, 3, 0
434, BEAM , 1, 1, 387, 368, 0, 0
435, BEAM , 1, 1, 369, 370, 0, 0
436, BEAM , 1, 1, 370, 371, 0, 0
437, BEAM , 1, 1, 371, 372, 0, 0
438, BEAM , 1, 1, 372, 373, 0, 0
439, BEAM , 1, 1, 373, 374, 0, 0
440, BEAM , 1, 1, 374, 375, 0, 0
441, BEAM , 1, 1, 375, 376, 0, 0
442, BEAM , 1, 1, 376, 377, 0, 0
443, BEAM , 1, 1, 377, 378, 0, 0
444, BEAM , 1, 1, 378, 379, 0, 0
445, BEAM , 1, 1, 379, 380, 0, 0
446, BEAM , 1, 1, 380, 381, 0, 0
447, BEAM , 1, 1, 381, 382, 0, 0
448, BEAM , 1, 1, 382, 383, 0, 0
449, BEAM , 1, 1, 383, 384, 0, 0
450, BEAM , 1, 1, 384, 385, 0, 0
451, BEAM , 1, 1, 385, 386, 0, 0
452, BEAM , 1, 1, 386, 387, 0, 0
453, BEAM , 1, 1, 372, 388, 0, 0
454, PLATE , 2, 1, 373, 389, 388, 372, 3, 0
455, PLATE , 2, 1, 374, 390, 389, 373, 3, 0
456, PLATE , 2, 1, 375, 391, 390, 374, 3, 0
457, PLATE , 2, 1, 376, 392, 391, 375, 3, 0
458, BEAM , 1, 1, 376, 392, 0, 0
459, BEAM , 1, 1, 380, 393, 0, 0
460, PLATE , 2, 1, 381, 394, 393, 380, 3, 0
461, PLATE , 2, 1, 382, 395, 394, 381, 3, 0
462, PLATE , 2, 1, 383, 396, 395, 382, 3, 0
463, PLATE , 2, 1, 384, 397, 396, 383, 3, 0
464, BEAM , 1, 1, 384, 397, 0, 0
465, PLATE , 2, 1, 372, 388, 398, 371, 3, 0
466, PLATE , 2, 1, 377, 400, 392, 376, 3, 0
467, PLATE , 2, 1, 380, 393, 401, 379, 3, 0
468, PLATE , 2, 1, 385, 399, 397, 384, 3, 0
469, PLATE , 2, 1, 371, 398, 402, 370, 3, 0
470, PLATE , 2, 1, 386, 403, 399, 385, 3, 0
471, PLATE , 2, 1, 378, 405, 400, 377, 3, 0
472, PLATE , 2, 1, 379, 401, 405, 378, 3, 0
473, PLATE , 2, 1, 370, 402, 404, 369, 3, 0
474, PLATE , 2, 1, 387, 406, 403, 386, 3, 0
475, BEAM , 1, 1, 369, 404, 0, 0

PROJECT TITLE :

	Company		Client	
	Author		File Name	
			L1CV02_3+005_spalla DX per 1.3	

476, BEAM , 1, 1, 378, 405, 0, 0
477, BEAM , 1, 1, 406, 387, 0, 0
478, BEAM , 1, 1, 388, 407, 0, 0
479, PLATE , 2, 1, 389, 408, 407, 388, 3, 0
480, PLATE , 2, 1, 390, 409, 408, 389, 3, 0
481, PLATE , 2, 1, 391, 410, 409, 390, 3, 0
482, PLATE , 2, 1, 392, 411, 410, 391, 3, 0
483, BEAM , 1, 1, 392, 411, 0, 0
484, BEAM , 1, 1, 393, 412, 0, 0
485, PLATE , 2, 1, 394, 413, 412, 393, 3, 0
486, PLATE , 2, 1, 395, 414, 413, 394, 3, 0
487, PLATE , 2, 1, 396, 415, 414, 395, 3, 0
488, PLATE , 2, 1, 397, 416, 415, 396, 3, 0
489, BEAM , 1, 1, 397, 416, 0, 0
490, PLATE , 2, 1, 388, 407, 417, 398, 3, 0
491, PLATE , 2, 1, 399, 418, 416, 397, 3, 0
492, PLATE , 2, 1, 400, 419, 411, 392, 3, 0
493, PLATE , 2, 1, 393, 412, 420, 401, 3, 0
494, PLATE , 2, 1, 398, 417, 421, 402, 3, 0
495, PLATE , 2, 1, 403, 422, 418, 399, 3, 0
496, PLATE , 2, 1, 405, 424, 419, 400, 3, 0
497, PLATE , 2, 1, 401, 420, 424, 405, 3, 0
498, PLATE , 2, 1, 402, 421, 423, 404, 3, 0
499, PLATE , 2, 1, 406, 425, 422, 403, 3, 0
500, BEAM , 1, 1, 404, 423, 0, 0
501, BEAM , 1, 1, 405, 424, 0, 0
502, BEAM , 1, 1, 425, 406, 0, 0
503, BEAM , 1, 1, 407, 429, 0, 0
504, PLATE , 2, 1, 408, 430, 429, 407, 3, 0
505, PLATE , 2, 1, 409, 431, 430, 408, 3, 0
506, PLATE , 2, 1, 410, 432, 431, 409, 3, 0
507, PLATE , 2, 1, 411, 433, 432, 410, 3, 0
508, BEAM , 1, 1, 411, 433, 0, 0
509, BEAM , 1, 1, 412, 437, 0, 0
510, PLATE , 2, 1, 413, 438, 437, 412, 3, 0
511, PLATE , 2, 1, 414, 439, 438, 413, 3, 0
512, PLATE , 2, 1, 415, 440, 439, 414, 3, 0
513, PLATE , 2, 1, 416, 441, 440, 415, 3, 0
514, BEAM , 1, 1, 416, 441, 0, 0
515, PLATE , 2, 1, 407, 429, 428, 417, 3, 0
516, PLATE , 2, 1, 418, 442, 441, 416, 3, 0
517, PLATE , 2, 1, 419, 434, 433, 411, 3, 0
518, PLATE , 2, 1, 412, 437, 436, 420, 3, 0
519, PLATE , 2, 1, 417, 428, 427, 421, 3, 0
520, PLATE , 2, 1, 422, 443, 442, 418, 3, 0
521, PLATE , 2, 1, 421, 427, 426, 423, 3, 0
522, PLATE , 2, 1, 424, 435, 434, 419, 3, 0
523, PLATE , 2, 1, 420, 436, 435, 424, 3, 0
524, PLATE , 2, 1, 425, 444, 443, 422, 3, 0
525, BEAM , 1, 1, 423, 426, 0, 0
526, BEAM , 1, 1, 424, 435, 0, 0
527, BEAM , 1, 1, 444, 425, 0, 0
528, BEAM , 1, 1, 426, 427, 0, 0
529, BEAM , 1, 1, 427, 428, 0, 0
530, BEAM , 1, 1, 428, 429, 0, 0
531, BEAM , 1, 1, 429, 430, 0, 0
532, BEAM , 1, 1, 430, 431, 0, 0
533, BEAM , 1, 1, 431, 432, 0, 0
534, BEAM , 1, 1, 432, 433, 0, 0
535, BEAM , 1, 1, 433, 434, 0, 0
536, BEAM , 1, 1, 434, 435, 0, 0
537, BEAM , 1, 1, 435, 436, 0, 0

PROJECT TITLE :

	Company		Client	
	Author		File Name	L1CV02_3+005_spalla DX per 1.3

538, BEAM , 1, 1, 436, 437, 0, 0
539, BEAM , 1, 1, 437, 438, 0, 0
540, BEAM , 1, 1, 438, 439, 0, 0
541, BEAM , 1, 1, 439, 440, 0, 0
542, BEAM , 1, 1, 440, 441, 0, 0
543, BEAM , 1, 1, 441, 442, 0, 0
544, BEAM , 1, 1, 442, 443, 0, 0
545, BEAM , 1, 1, 443, 444, 0, 0
546, BEAM , 1, 1, 426, 445, 0, 0
547, PLATE , 2, 1, 427, 446, 445, 426, 3, 0
548, PLATE , 2, 1, 428, 447, 446, 427, 3, 0
549, PLATE , 2, 1, 429, 448, 447, 428, 3, 0
550, BEAM , 1, 1, 429, 448, 0, 0
551, PLATE , 2, 1, 430, 449, 448, 429, 3, 0
552, PLATE , 2, 1, 431, 450, 449, 430, 3, 0
553, PLATE , 2, 1, 432, 451, 450, 431, 3, 0
554, PLATE , 2, 1, 433, 452, 451, 432, 3, 0
555, BEAM , 1, 1, 433, 452, 0, 0
556, PLATE , 2, 1, 434, 453, 452, 433, 3, 0
557, PLATE , 2, 1, 435, 454, 453, 434, 3, 0
558, BEAM , 1, 1, 435, 454, 0, 0
559, PLATE , 2, 1, 436, 455, 454, 435, 3, 0
560, PLATE , 2, 1, 437, 456, 455, 436, 3, 0
561, BEAM , 1, 1, 437, 456, 0, 0
562, PLATE , 2, 1, 438, 457, 456, 437, 3, 0
563, PLATE , 2, 1, 439, 458, 457, 438, 3, 0
564, PLATE , 2, 1, 440, 459, 458, 439, 3, 0
565, PLATE , 2, 1, 441, 460, 459, 440, 3, 0
566, BEAM , 1, 1, 441, 460, 0, 0
567, PLATE , 2, 1, 442, 461, 460, 441, 3, 0
568, PLATE , 2, 1, 443, 462, 461, 442, 3, 0
569, PLATE , 2, 1, 444, 463, 462, 443, 3, 0
570, BEAM , 1, 1, 463, 444, 0, 0
571, BEAM , 1, 1, 445, 464, 0, 0
572, PLATE , 2, 1, 446, 465, 464, 445, 3, 0
573, PLATE , 2, 1, 447, 466, 465, 446, 3, 0
574, PLATE , 2, 1, 448, 467, 466, 447, 3, 0
575, BEAM , 1, 1, 448, 467, 0, 0
576, PLATE , 2, 1, 449, 468, 467, 448, 3, 0
577, PLATE , 2, 1, 450, 469, 468, 449, 3, 0
578, PLATE , 2, 1, 451, 470, 469, 450, 3, 0
579, PLATE , 2, 1, 452, 471, 470, 451, 3, 0
580, BEAM , 1, 1, 452, 471, 0, 0
581, PLATE , 2, 1, 453, 472, 471, 452, 3, 0
582, PLATE , 2, 1, 454, 473, 472, 453, 3, 0
583, BEAM , 1, 1, 454, 473, 0, 0
584, PLATE , 2, 1, 455, 474, 473, 454, 3, 0
585, PLATE , 2, 1, 456, 475, 474, 455, 3, 0
586, BEAM , 1, 1, 456, 475, 0, 0
587, PLATE , 2, 1, 457, 476, 475, 456, 3, 0
588, PLATE , 2, 1, 458, 477, 476, 457, 3, 0
589, PLATE , 2, 1, 459, 478, 477, 458, 3, 0
590, PLATE , 2, 1, 460, 479, 478, 459, 3, 0
591, BEAM , 1, 1, 460, 479, 0, 0
592, PLATE , 2, 1, 461, 480, 479, 460, 3, 0
593, PLATE , 2, 1, 462, 481, 480, 461, 3, 0
594, PLATE , 2, 1, 463, 482, 481, 462, 3, 0
595, BEAM , 1, 1, 482, 463, 0, 0
596, BEAM , 1, 1, 464, 465, 0, 0
597, BEAM , 1, 1, 465, 466, 0, 0
598, BEAM , 1, 1, 466, 467, 0, 0
599, BEAM , 1, 1, 467, 468, 0, 0

PROJECT TITLE :

	Company		Client	
	Author		File Name	L1CV02_3+005_spalla DX per 1.3

600, BEAM , 1, 1, 468, 469, 0, 0
601, BEAM , 1, 1, 469, 470, 0, 0
602, BEAM , 1, 1, 470, 471, 0, 0
603, BEAM , 1, 1, 471, 472, 0, 0
604, BEAM , 1, 1, 472, 473, 0, 0
605, BEAM , 1, 1, 473, 474, 0, 0
606, BEAM , 1, 1, 474, 475, 0, 0
607, BEAM , 1, 1, 475, 476, 0, 0
608, BEAM , 1, 1, 476, 477, 0, 0
609, BEAM , 1, 1, 477, 478, 0, 0
610, BEAM , 1, 1, 478, 479, 0, 0
611, BEAM , 1, 1, 479, 480, 0, 0
612, BEAM , 1, 1, 480, 481, 0, 0
613, BEAM , 1, 1, 481, 482, 0, 0
614, BEAM , 1, 1, 464, 483, 0, 0
615, PLATE , 2, 1, 465, 484, 483, 464, 3, 0
616, PLATE , 2, 1, 466, 485, 484, 465, 3, 0
617, PLATE , 2, 1, 467, 486, 485, 466, 3, 0
618, BEAM , 1, 1, 467, 486, 0, 0
619, PLATE , 2, 1, 468, 487, 486, 467, 3, 0
620, PLATE , 2, 1, 469, 488, 487, 468, 3, 0
621, PLATE , 2, 1, 470, 489, 488, 469, 3, 0
622, PLATE , 2, 1, 471, 490, 489, 470, 3, 0
623, BEAM , 1, 1, 471, 490, 0, 0
624, PLATE , 2, 1, 472, 491, 490, 471, 3, 0
625, PLATE , 2, 1, 473, 492, 491, 472, 3, 0
626, BEAM , 1, 1, 473, 492, 0, 0
627, PLATE , 2, 1, 474, 493, 492, 473, 3, 0
628, PLATE , 2, 1, 475, 494, 493, 474, 3, 0
629, BEAM , 1, 1, 475, 494, 0, 0
630, PLATE , 2, 1, 476, 495, 494, 475, 3, 0
631, PLATE , 2, 1, 477, 496, 495, 476, 3, 0
632, PLATE , 2, 1, 478, 497, 496, 477, 3, 0
633, PLATE , 2, 1, 479, 498, 497, 478, 3, 0
634, BEAM , 1, 1, 479, 498, 0, 0
635, PLATE , 2, 1, 480, 499, 498, 479, 3, 0
636, PLATE , 2, 1, 481, 500, 499, 480, 3, 0
637, PLATE , 2, 1, 482, 501, 500, 481, 3, 0
638, BEAM , 1, 1, 501, 482, 0, 0
639, BEAM , 1, 1, 483, 502, 0, 0
640, PLATE , 2, 1, 484, 503, 502, 483, 3, 0
641, PLATE , 2, 1, 485, 504, 503, 484, 3, 0
642, PLATE , 2, 1, 486, 505, 504, 485, 3, 0
643, BEAM , 1, 1, 486, 505, 0, 0
644, PLATE , 2, 1, 487, 506, 505, 486, 3, 0
645, PLATE , 2, 1, 488, 507, 506, 487, 3, 0
646, PLATE , 2, 1, 489, 508, 507, 488, 3, 0
647, PLATE , 2, 1, 490, 509, 508, 489, 3, 0
648, BEAM , 1, 1, 490, 509, 0, 0
649, PLATE , 2, 1, 491, 510, 509, 490, 3, 0
650, PLATE , 2, 1, 492, 511, 510, 491, 3, 0
651, BEAM , 1, 1, 492, 511, 0, 0
652, PLATE , 2, 1, 493, 512, 511, 492, 3, 0
653, PLATE , 2, 1, 494, 513, 512, 493, 3, 0
654, BEAM , 1, 1, 494, 513, 0, 0
655, PLATE , 2, 1, 495, 514, 513, 494, 3, 0
656, PLATE , 2, 1, 496, 515, 514, 495, 3, 0
657, PLATE , 2, 1, 497, 516, 515, 496, 3, 0
658, PLATE , 2, 1, 498, 517, 516, 497, 3, 0
659, BEAM , 1, 1, 498, 517, 0, 0
660, PLATE , 2, 1, 499, 518, 517, 498, 3, 0
661, PLATE , 2, 1, 500, 519, 518, 499, 3, 0



PROJECT TITLE :

	Company			Client		
	Author			File Name		
						L1CV02_3+005_spalla DX per 1.3

662, PLATE , 2, 1, 501, 520, 519, 500, 3, 0
663, BEAM , 1, 1, 520, 501, 0, 0
664, BEAM , 1, 1, 502, 521, 0, 0
665, PLATE , 2, 1, 503, 522, 521, 502, 3, 0
666, PLATE , 2, 1, 504, 523, 522, 503, 3, 0
667, PLATE , 2, 1, 505, 524, 523, 504, 3, 0
668, BEAM , 1, 1, 505, 524, 0, 0
669, PLATE , 2, 1, 506, 525, 524, 505, 3, 0
670, PLATE , 2, 1, 507, 526, 525, 506, 3, 0
671, PLATE , 2, 1, 508, 527, 526, 507, 3, 0
672, PLATE , 2, 1, 509, 528, 527, 508, 3, 0
673, BEAM , 1, 1, 509, 528, 0, 0
674, PLATE , 2, 1, 510, 529, 528, 509, 3, 0
675, PLATE , 2, 1, 511, 530, 529, 510, 3, 0
676, BEAM , 1, 1, 511, 530, 0, 0
677, PLATE , 2, 1, 512, 531, 530, 511, 3, 0
678, PLATE , 2, 1, 513, 532, 531, 512, 3, 0
679, BEAM , 1, 1, 513, 532, 0, 0
680, PLATE , 2, 1, 514, 533, 532, 513, 3, 0
681, PLATE , 2, 1, 515, 534, 533, 514, 3, 0
682, PLATE , 2, 1, 516, 535, 534, 515, 3, 0
683, PLATE , 2, 1, 517, 536, 535, 516, 3, 0
684, BEAM , 1, 1, 517, 536, 0, 0
685, PLATE , 2, 1, 518, 537, 536, 517, 3, 0
686, PLATE , 2, 1, 519, 538, 537, 518, 3, 0
687, PLATE , 2, 1, 520, 539, 538, 519, 3, 0
688, BEAM , 1, 1, 539, 520, 0, 0
689, BEAM , 1, 1, 521, 540, 0, 0
690, PLATE , 2, 1, 522, 541, 540, 521, 3, 0
691, PLATE , 2, 1, 523, 542, 541, 522, 3, 0
692, PLATE , 2, 1, 524, 543, 542, 523, 3, 0
693, BEAM , 1, 1, 524, 543, 0, 0
694, PLATE , 2, 1, 525, 544, 543, 524, 3, 0
695, PLATE , 2, 1, 526, 545, 544, 525, 3, 0
696, PLATE , 2, 1, 527, 546, 545, 526, 3, 0
697, PLATE , 2, 1, 528, 547, 546, 527, 3, 0
698, BEAM , 1, 1, 528, 547, 0, 0
699, PLATE , 2, 1, 529, 548, 547, 528, 3, 0
700, PLATE , 2, 1, 530, 549, 548, 529, 3, 0
701, BEAM , 1, 1, 530, 549, 0, 0
702, PLATE , 2, 1, 531, 550, 549, 530, 3, 0
703, PLATE , 2, 1, 532, 551, 550, 531, 3, 0
704, BEAM , 1, 1, 532, 551, 0, 0
705, PLATE , 2, 1, 533, 552, 551, 532, 3, 0
706, PLATE , 2, 1, 534, 553, 552, 533, 3, 0
707, PLATE , 2, 1, 535, 554, 553, 534, 3, 0
708, PLATE , 2, 1, 536, 555, 554, 535, 3, 0
709, BEAM , 1, 1, 536, 555, 0, 0
710, PLATE , 2, 1, 537, 556, 555, 536, 3, 0
711, PLATE , 2, 1, 538, 557, 556, 537, 3, 0
712, PLATE , 2, 1, 539, 558, 557, 538, 3, 0
713, BEAM , 1, 1, 558, 539, 0, 0
714, BEAM , 1, 1, 540, 559, 0, 0
715, PLATE , 2, 1, 541, 560, 559, 540, 3, 0
716, PLATE , 2, 1, 542, 561, 560, 541, 3, 0
717, PLATE , 2, 1, 543, 562, 561, 542, 3, 0
718, BEAM , 1, 1, 543, 562, 0, 0
719, PLATE , 2, 1, 544, 563, 562, 543, 3, 0
720, PLATE , 2, 1, 545, 564, 563, 544, 3, 0
721, PLATE , 2, 1, 546, 565, 564, 545, 3, 0
722, PLATE , 2, 1, 547, 566, 565, 546, 3, 0
723, BEAM , 1, 1, 547, 566, 0, 0

PROJECT TITLE :

	Company			Client		
	Author			File Name	L1CV02_3+005_spalla DX per 1.3	

724,	PLATE	,	2,	1,	548,	567,	566,	547,	3,	0
725,	PLATE	,	2,	1,	549,	568,	567,	548,	3,	0
726,	BEAM	,	1,	1,	549,	568,	0,	0		
727,	PLATE	,	2,	1,	550,	569,	568,	549,	3,	0
728,	PLATE	,	2,	1,	551,	570,	569,	550,	3,	0
729,	BEAM	,	1,	1,	551,	570,	0,	0		
730,	PLATE	,	2,	1,	552,	571,	570,	551,	3,	0
731,	PLATE	,	2,	1,	553,	572,	571,	552,	3,	0
732,	PLATE	,	2,	1,	554,	573,	572,	553,	3,	0
733,	PLATE	,	2,	1,	555,	574,	573,	554,	3,	0
734,	BEAM	,	1,	1,	555,	574,	0,	0		
735,	PLATE	,	2,	1,	556,	575,	574,	555,	3,	0
736,	PLATE	,	2,	1,	557,	576,	575,	556,	3,	0
737,	PLATE	,	2,	1,	558,	577,	576,	557,	3,	0
738,	BEAM	,	1,	1,	577,	558,	0,	0		
739,	BEAM	,	1,	1,	559,	560,	0,	0		
740,	BEAM	,	1,	1,	560,	561,	0,	0		
741,	BEAM	,	1,	1,	561,	562,	0,	0		
742,	BEAM	,	1,	1,	562,	563,	0,	0		
743,	BEAM	,	1,	1,	563,	564,	0,	0		
744,	BEAM	,	1,	1,	564,	565,	0,	0		
745,	BEAM	,	1,	1,	565,	566,	0,	0		
746,	BEAM	,	1,	1,	566,	567,	0,	0		
747,	BEAM	,	1,	1,	567,	568,	0,	0		
748,	BEAM	,	1,	1,	568,	569,	0,	0		
749,	BEAM	,	1,	1,	569,	570,	0,	0		
750,	BEAM	,	1,	1,	570,	571,	0,	0		
751,	BEAM	,	1,	1,	571,	572,	0,	0		
752,	BEAM	,	1,	1,	572,	573,	0,	0		
753,	BEAM	,	1,	1,	573,	574,	0,	0		
754,	BEAM	,	1,	1,	574,	575,	0,	0		
755,	BEAM	,	1,	1,	575,	576,	0,	0		
756,	BEAM	,	1,	1,	576,	577,	0,	0		
757,	BEAM	,	1,	1,	559,	578,	0,	0		
758,	PLATE	,	2,	1,	560,	579,	578,	559,	3,	0
759,	PLATE	,	2,	1,	561,	580,	579,	560,	3,	0
760,	PLATE	,	2,	1,	562,	581,	580,	561,	3,	0
761,	BEAM	,	1,	1,	562,	581,	0,	0		
762,	PLATE	,	2,	1,	563,	582,	581,	562,	3,	0
763,	PLATE	,	2,	1,	564,	583,	582,	563,	3,	0
764,	PLATE	,	2,	1,	565,	584,	583,	564,	3,	0
765,	PLATE	,	2,	1,	566,	585,	584,	565,	3,	0
766,	BEAM	,	1,	1,	566,	585,	0,	0		
767,	PLATE	,	2,	1,	567,	586,	585,	566,	3,	0
768,	PLATE	,	2,	1,	568,	587,	586,	567,	3,	0
769,	BEAM	,	1,	1,	568,	587,	0,	0		
770,	PLATE	,	2,	1,	569,	588,	587,	568,	3,	0
771,	PLATE	,	2,	1,	570,	589,	588,	569,	3,	0
772,	BEAM	,	1,	1,	570,	589,	0,	0		
773,	PLATE	,	2,	1,	571,	590,	589,	570,	3,	0
774,	PLATE	,	2,	1,	572,	591,	590,	571,	3,	0
775,	PLATE	,	2,	1,	573,	592,	591,	572,	3,	0
776,	PLATE	,	2,	1,	574,	593,	592,	573,	3,	0
777,	BEAM	,	1,	1,	574,	593,	0,	0		
778,	PLATE	,	2,	1,	575,	594,	593,	574,	3,	0
779,	PLATE	,	2,	1,	576,	595,	594,	575,	3,	0
780,	PLATE	,	2,	1,	577,	596,	595,	576,	3,	0
781,	BEAM	,	1,	1,	596,	577,	0,	0		
782,	BEAM	,	1,	1,	578,	597,	0,	0		
783,	PLATE	,	2,	1,	579,	598,	597,	578,	3,	0
784,	PLATE	,	2,	1,	580,	599,	598,	579,	3,	0
785,	PLATE	,	2,	1,	581,	600,	599,	580,	3,	0

PROJECT TITLE :

	Company			Client		
	Author			File Name	L1CV02_3+005_spalla DX per 1.3	

786,	BEAM	,	1,	1,	581,	600,	0,	0		
787,	PLATE	,	2,	1,	582,	601,	600,	581,	3,	0
788,	PLATE	,	2,	1,	583,	602,	601,	582,	3,	0
789,	PLATE	,	2,	1,	584,	603,	602,	583,	3,	0
790,	PLATE	,	2,	1,	585,	604,	603,	584,	3,	0
791,	BEAM	,	1,	1,	585,	604,	0,	0		
792,	PLATE	,	2,	1,	586,	605,	604,	585,	3,	0
793,	PLATE	,	2,	1,	587,	606,	605,	586,	3,	0
794,	BEAM	,	1,	1,	587,	606,	0,	0		
795,	PLATE	,	2,	1,	588,	607,	606,	587,	3,	0
796,	PLATE	,	2,	1,	589,	608,	607,	588,	3,	0
797,	BEAM	,	1,	1,	589,	608,	0,	0		
798,	PLATE	,	2,	1,	590,	609,	608,	589,	3,	0
799,	PLATE	,	2,	1,	591,	610,	609,	590,	3,	0
800,	PLATE	,	2,	1,	592,	611,	610,	591,	3,	0
801,	PLATE	,	2,	1,	593,	612,	611,	592,	3,	0
802,	BEAM	,	1,	1,	593,	612,	0,	0		
803,	PLATE	,	2,	1,	594,	613,	612,	593,	3,	0
804,	PLATE	,	2,	1,	595,	614,	613,	594,	3,	0
805,	PLATE	,	2,	1,	596,	615,	614,	595,	3,	0
806,	BEAM	,	1,	1,	615,	596,	0,	0		
807,	BEAM	,	1,	1,	597,	616,	0,	0		
808,	PLATE	,	2,	1,	598,	617,	616,	597,	3,	0
809,	PLATE	,	2,	1,	599,	618,	617,	598,	3,	0
810,	PLATE	,	2,	1,	600,	619,	618,	599,	3,	0
811,	BEAM	,	1,	1,	600,	619,	0,	0		
812,	PLATE	,	2,	1,	601,	620,	619,	600,	3,	0
813,	PLATE	,	2,	1,	602,	621,	620,	601,	3,	0
814,	PLATE	,	2,	1,	603,	622,	621,	602,	3,	0
815,	PLATE	,	2,	1,	604,	623,	622,	603,	3,	0
816,	BEAM	,	1,	1,	604,	623,	0,	0		
817,	PLATE	,	2,	1,	605,	624,	623,	604,	3,	0
818,	PLATE	,	2,	1,	606,	625,	624,	605,	3,	0
819,	BEAM	,	1,	1,	606,	625,	0,	0		
820,	PLATE	,	2,	1,	607,	626,	625,	606,	3,	0
821,	PLATE	,	2,	1,	608,	627,	626,	607,	3,	0
822,	BEAM	,	1,	1,	608,	627,	0,	0		
823,	PLATE	,	2,	1,	609,	628,	627,	608,	3,	0
824,	PLATE	,	2,	1,	610,	629,	628,	609,	3,	0
825,	PLATE	,	2,	1,	611,	630,	629,	610,	3,	0
826,	PLATE	,	2,	1,	612,	631,	630,	611,	3,	0
827,	BEAM	,	1,	1,	612,	631,	0,	0		
828,	PLATE	,	2,	1,	613,	632,	631,	612,	3,	0
829,	PLATE	,	2,	1,	614,	633,	632,	613,	3,	0
830,	PLATE	,	2,	1,	615,	634,	633,	614,	3,	0
831,	BEAM	,	1,	1,	634,	615,	0,	0		
832,	BEAM	,	1,	1,	616,	635,	0,	0		
833,	PLATE	,	2,	1,	617,	636,	635,	616,	3,	0
834,	PLATE	,	2,	1,	618,	637,	636,	617,	3,	0
835,	PLATE	,	2,	1,	619,	638,	637,	618,	3,	0
836,	BEAM	,	1,	1,	619,	638,	0,	0		
837,	PLATE	,	2,	1,	620,	639,	638,	619,	3,	0
838,	PLATE	,	2,	1,	621,	640,	639,	620,	3,	0
839,	PLATE	,	2,	1,	622,	641,	640,	621,	3,	0
840,	PLATE	,	2,	1,	623,	642,	641,	622,	3,	0
841,	BEAM	,	1,	1,	623,	642,	0,	0		
842,	PLATE	,	2,	1,	624,	643,	642,	623,	3,	0
843,	PLATE	,	2,	1,	625,	644,	643,	624,	3,	0
844,	BEAM	,	1,	1,	625,	644,	0,	0		
845,	PLATE	,	2,	1,	626,	645,	644,	625,	3,	0
846,	PLATE	,	2,	1,	627,	646,	645,	626,	3,	0
847,	BEAM	,	1,	1,	627,	646,	0,	0		

PROJECT TITLE :

	Company		Client	
	Author		File Name	L1CV02_3+005_spalla DX per 1.3

848, PLATE , 2, 1, 628, 647, 646, 627, 3, 0
849, PLATE , 2, 1, 629, 648, 647, 628, 3, 0
850, PLATE , 2, 1, 630, 649, 648, 629, 3, 0
851, PLATE , 2, 1, 631, 650, 649, 630, 3, 0
852, BEAM , 1, 1, 631, 650, 0, 0
853, PLATE , 2, 1, 632, 651, 650, 631, 3, 0
854, PLATE , 2, 1, 633, 652, 651, 632, 3, 0
855, PLATE , 2, 1, 634, 653, 652, 633, 3, 0
856, BEAM , 1, 1, 653, 634, 0, 0
857, BEAM , 1, 1, 635, 654, 0, 0
858, PLATE , 2, 1, 636, 655, 654, 635, 3, 0
859, PLATE , 2, 1, 637, 656, 655, 636, 3, 0
860, PLATE , 2, 1, 638, 657, 656, 637, 3, 0
861, BEAM , 1, 1, 638, 657, 0, 0
862, PLATE , 2, 1, 639, 658, 657, 638, 3, 0
863, PLATE , 2, 1, 640, 659, 658, 639, 3, 0
864, PLATE , 2, 1, 641, 660, 659, 640, 3, 0
865, PLATE , 2, 1, 642, 661, 660, 641, 3, 0
866, BEAM , 1, 1, 642, 661, 0, 0
867, PLATE , 2, 1, 643, 662, 661, 642, 3, 0
868, PLATE , 2, 1, 644, 663, 662, 643, 3, 0
869, BEAM , 1, 1, 644, 663, 0, 0
870, PLATE , 2, 1, 645, 664, 663, 644, 3, 0
871, PLATE , 2, 1, 646, 665, 664, 645, 3, 0
872, BEAM , 1, 1, 646, 665, 0, 0
873, PLATE , 2, 1, 647, 666, 665, 646, 3, 0
874, PLATE , 2, 1, 648, 667, 666, 647, 3, 0
875, PLATE , 2, 1, 649, 668, 667, 648, 3, 0
876, PLATE , 2, 1, 650, 669, 668, 649, 3, 0
877, BEAM , 1, 1, 650, 669, 0, 0
878, PLATE , 2, 1, 651, 670, 669, 650, 3, 0
879, PLATE , 2, 1, 652, 671, 670, 651, 3, 0
880, PLATE , 2, 1, 653, 672, 671, 652, 3, 0
881, BEAM , 1, 1, 672, 653, 0, 0
882, BEAM , 1, 1, 654, 673, 0, 0
883, PLATE , 2, 1, 655, 674, 673, 654, 3, 0
884, PLATE , 2, 1, 656, 675, 674, 655, 3, 0
885, PLATE , 2, 1, 657, 676, 675, 656, 3, 0
886, BEAM , 1, 1, 657, 676, 0, 0
887, PLATE , 2, 1, 658, 677, 676, 657, 3, 0
888, PLATE , 2, 1, 659, 678, 677, 658, 3, 0
889, PLATE , 2, 1, 660, 679, 678, 659, 3, 0
890, PLATE , 2, 1, 661, 680, 679, 660, 3, 0
891, BEAM , 1, 1, 661, 680, 0, 0
892, PLATE , 2, 1, 662, 681, 680, 661, 3, 0
893, PLATE , 2, 1, 663, 682, 681, 662, 3, 0
894, BEAM , 1, 1, 663, 682, 0, 0
895, PLATE , 2, 1, 664, 683, 682, 663, 3, 0
896, PLATE , 2, 1, 665, 684, 683, 664, 3, 0
897, BEAM , 1, 1, 665, 684, 0, 0
898, PLATE , 2, 1, 666, 685, 684, 665, 3, 0
899, PLATE , 2, 1, 667, 686, 685, 666, 3, 0
900, PLATE , 2, 1, 668, 687, 686, 667, 3, 0
901, PLATE , 2, 1, 669, 688, 687, 668, 3, 0
902, BEAM , 1, 1, 669, 688, 0, 0
903, PLATE , 2, 1, 670, 689, 688, 669, 3, 0
904, PLATE , 2, 1, 671, 690, 689, 670, 3, 0
905, PLATE , 2, 1, 672, 691, 690, 671, 3, 0
906, BEAM , 1, 1, 691, 672, 0, 0
907, BEAM , 1, 1, 673, 674, 0, 0
908, BEAM , 1, 1, 674, 675, 0, 0
909, BEAM , 1, 1, 675, 676, 0, 0

PROJECT TITLE :

	Company			Client		
	Author			File Name	L1CV02_3+005_spalla DX per 1.3	

910,	BEAM	,	1,	1,	676,	677,	0,	0		
911,	BEAM	,	1,	1,	677,	678,	0,	0		
912,	BEAM	,	1,	1,	678,	679,	0,	0		
913,	BEAM	,	1,	1,	679,	680,	0,	0		
914,	BEAM	,	1,	1,	680,	681,	0,	0		
915,	BEAM	,	1,	1,	681,	682,	0,	0		
916,	BEAM	,	1,	1,	682,	683,	0,	0		
917,	BEAM	,	1,	1,	683,	684,	0,	0		
918,	BEAM	,	1,	1,	684,	685,	0,	0		
919,	BEAM	,	1,	1,	685,	686,	0,	0		
920,	BEAM	,	1,	1,	686,	687,	0,	0		
921,	BEAM	,	1,	1,	687,	688,	0,	0		
922,	BEAM	,	1,	1,	688,	689,	0,	0		
923,	BEAM	,	1,	1,	689,	690,	0,	0		
924,	BEAM	,	1,	1,	690,	691,	0,	0		
925,	BEAM	,	1,	1,	673,	692,	0,	0		
926,	PLATE	,	2,	1,	674,	693,	692,	673,	3,	0
927,	PLATE	,	2,	1,	675,	694,	693,	674,	3,	0
928,	PLATE	,	2,	1,	676,	695,	694,	675,	3,	0
929,	BEAM	,	1,	1,	676,	695,	0,	0		
930,	PLATE	,	2,	1,	677,	696,	695,	676,	3,	0
931,	PLATE	,	2,	1,	678,	697,	696,	677,	3,	0
932,	PLATE	,	2,	1,	679,	698,	697,	678,	3,	0
933,	PLATE	,	2,	1,	680,	699,	698,	679,	3,	0
934,	BEAM	,	1,	1,	680,	699,	0,	0		
935,	PLATE	,	2,	1,	681,	700,	699,	680,	3,	0
936,	PLATE	,	2,	1,	682,	701,	700,	681,	3,	0
937,	BEAM	,	1,	1,	682,	701,	0,	0		
938,	PLATE	,	2,	1,	683,	702,	701,	682,	3,	0
939,	PLATE	,	2,	1,	684,	703,	702,	683,	3,	0
940,	BEAM	,	1,	1,	684,	703,	0,	0		
941,	PLATE	,	2,	1,	685,	704,	703,	684,	3,	0
942,	PLATE	,	2,	1,	686,	705,	704,	685,	3,	0
943,	PLATE	,	2,	1,	687,	706,	705,	686,	3,	0
944,	PLATE	,	2,	1,	688,	707,	706,	687,	3,	0
945,	BEAM	,	1,	1,	688,	707,	0,	0		
946,	PLATE	,	2,	1,	689,	708,	707,	688,	3,	0
947,	PLATE	,	2,	1,	690,	709,	708,	689,	3,	0
948,	PLATE	,	2,	1,	691,	710,	709,	690,	3,	0
949,	BEAM	,	1,	1,	710,	691,	0,	0		
950,	BEAM	,	1,	1,	692,	711,	0,	0		
951,	PLATE	,	2,	1,	693,	712,	711,	692,	3,	0
952,	PLATE	,	2,	1,	694,	713,	712,	693,	3,	0
953,	PLATE	,	2,	1,	695,	714,	713,	694,	3,	0
954,	BEAM	,	1,	1,	695,	714,	0,	0		
955,	PLATE	,	2,	1,	696,	715,	714,	695,	3,	0
956,	PLATE	,	2,	1,	697,	716,	715,	696,	3,	0
957,	PLATE	,	2,	1,	698,	717,	716,	697,	3,	0
958,	PLATE	,	2,	1,	699,	718,	717,	698,	3,	0
959,	BEAM	,	1,	1,	699,	718,	0,	0		
960,	PLATE	,	2,	1,	700,	719,	718,	699,	3,	0
961,	PLATE	,	2,	1,	701,	720,	719,	700,	3,	0
962,	BEAM	,	1,	1,	701,	720,	0,	0		
963,	PLATE	,	2,	1,	702,	721,	720,	701,	3,	0
964,	PLATE	,	2,	1,	703,	722,	721,	702,	3,	0
965,	BEAM	,	1,	1,	703,	722,	0,	0		
966,	PLATE	,	2,	1,	704,	723,	722,	703,	3,	0
967,	PLATE	,	2,	1,	705,	724,	723,	704,	3,	0
968,	PLATE	,	2,	1,	706,	725,	724,	705,	3,	0
969,	PLATE	,	2,	1,	707,	726,	725,	706,	3,	0
970,	BEAM	,	1,	1,	707,	726,	0,	0		
971,	PLATE	,	2,	1,	708,	727,	726,	707,	3,	0

PROJECT TITLE :

	Company		Client	
	Author		File Name	L1CV02_3+005_spalla DX per 1.3

972,	PLATE	,	2,	1,	709,	728,	727,	708,	3,	0
973,	PLATE	,	2,	1,	710,	729,	728,	709,	3,	0
974,	BEAM	,	1,	1,	729,	710,	0,	0		
975,	BEAM	,	1,	1,	711,	730,	0,	0		
976,	PLATE	,	2,	1,	712,	731,	730,	711,	3,	0
977,	PLATE	,	2,	1,	713,	732,	731,	712,	3,	0
978,	PLATE	,	2,	1,	714,	733,	732,	713,	3,	0
979,	BEAM	,	1,	1,	714,	733,	0,	0		
980,	PLATE	,	2,	1,	715,	734,	733,	714,	3,	0
981,	PLATE	,	2,	1,	716,	735,	734,	715,	3,	0
982,	PLATE	,	2,	1,	717,	736,	735,	716,	3,	0
983,	PLATE	,	2,	1,	718,	737,	736,	717,	3,	0
984,	BEAM	,	1,	1,	718,	737,	0,	0		
985,	PLATE	,	2,	1,	719,	738,	737,	718,	3,	0
986,	PLATE	,	2,	1,	720,	739,	738,	719,	3,	0
987,	BEAM	,	1,	1,	720,	739,	0,	0		
988,	PLATE	,	2,	1,	721,	740,	739,	720,	3,	0
989,	PLATE	,	2,	1,	722,	741,	740,	721,	3,	0
990,	BEAM	,	1,	1,	722,	741,	0,	0		
991,	PLATE	,	2,	1,	723,	742,	741,	722,	3,	0
992,	PLATE	,	2,	1,	724,	743,	742,	723,	3,	0
993,	PLATE	,	2,	1,	725,	744,	743,	724,	3,	0
994,	PLATE	,	2,	1,	726,	745,	744,	725,	3,	0
995,	BEAM	,	1,	1,	726,	745,	0,	0		
996,	PLATE	,	2,	1,	727,	746,	745,	726,	3,	0
997,	PLATE	,	2,	1,	728,	747,	746,	727,	3,	0
998,	PLATE	,	2,	1,	729,	748,	747,	728,	3,	0
999,	BEAM	,	1,	1,	748,	729,	0,	0		
1000,	BEAM	,	1,	1,	730,	749,	0,	0		
1001,	PLATE	,	2,	1,	731,	750,	749,	730,	3,	0
1002,	PLATE	,	2,	1,	732,	751,	750,	731,	3,	0
1003,	PLATE	,	2,	1,	733,	752,	751,	732,	3,	0
1004,	BEAM	,	1,	1,	733,	752,	0,	0		
1005,	PLATE	,	2,	1,	734,	753,	752,	733,	3,	0
1006,	PLATE	,	2,	1,	735,	754,	753,	734,	3,	0
1007,	PLATE	,	2,	1,	736,	755,	754,	735,	3,	0
1008,	PLATE	,	2,	1,	737,	756,	755,	736,	3,	0
1009,	BEAM	,	1,	1,	737,	756,	0,	0		
1010,	PLATE	,	2,	1,	738,	757,	756,	737,	3,	0
1011,	PLATE	,	2,	1,	739,	758,	757,	738,	3,	0
1012,	BEAM	,	1,	1,	739,	758,	0,	0		
1013,	PLATE	,	2,	1,	740,	759,	758,	739,	3,	0
1014,	PLATE	,	2,	1,	741,	760,	759,	740,	3,	0
1015,	BEAM	,	1,	1,	741,	760,	0,	0		
1016,	PLATE	,	2,	1,	742,	761,	760,	741,	3,	0
1017,	PLATE	,	2,	1,	743,	762,	761,	742,	3,	0
1018,	PLATE	,	2,	1,	744,	763,	762,	743,	3,	0
1019,	PLATE	,	2,	1,	745,	764,	763,	744,	3,	0
1020,	BEAM	,	1,	1,	745,	764,	0,	0		
1021,	PLATE	,	2,	1,	746,	765,	764,	745,	3,	0
1022,	PLATE	,	2,	1,	747,	766,	765,	746,	3,	0
1023,	PLATE	,	2,	1,	748,	767,	766,	747,	3,	0
1024,	BEAM	,	1,	1,	767,	748,	0,	0		
1025,	BEAM	,	1,	1,	749,	768,	0,	0		
1026,	PLATE	,	2,	1,	750,	769,	768,	749,	3,	0
1027,	PLATE	,	2,	1,	751,	770,	769,	750,	3,	0
1028,	PLATE	,	2,	1,	752,	771,	770,	751,	3,	0
1029,	BEAM	,	1,	1,	752,	771,	0,	0		
1030,	PLATE	,	2,	1,	753,	772,	771,	752,	3,	0
1031,	PLATE	,	2,	1,	754,	773,	772,	753,	3,	0
1032,	PLATE	,	2,	1,	755,	774,	773,	754,	3,	0
1033,	PLATE	,	2,	1,	756,	775,	774,	755,	3,	0

PROJECT TITLE :

	Company							Client		
	Author							File Name	L1CV02_3+005_spalla DX per 1.3	

1034,	BEAM	,	1,	1,	756,	775,	0,	0		
1035,	PLATE	,	2,	1,	757,	776,	775,	756,	3,	0
1036,	PLATE	,	2,	1,	758,	777,	776,	757,	3,	0
1037,	BEAM	,	1,	1,	758,	777,	0,	0		
1038,	PLATE	,	2,	1,	759,	778,	777,	758,	3,	0
1039,	PLATE	,	2,	1,	760,	779,	778,	759,	3,	0
1040,	BEAM	,	1,	1,	760,	779,	0,	0		
1041,	PLATE	,	2,	1,	761,	780,	779,	760,	3,	0
1042,	PLATE	,	2,	1,	762,	781,	780,	761,	3,	0
1043,	PLATE	,	2,	1,	763,	782,	781,	762,	3,	0
1044,	PLATE	,	2,	1,	764,	783,	782,	763,	3,	0
1045,	BEAM	,	1,	1,	764,	783,	0,	0		
1046,	PLATE	,	2,	1,	765,	784,	783,	764,	3,	0
1047,	PLATE	,	2,	1,	766,	785,	784,	765,	3,	0
1048,	PLATE	,	2,	1,	767,	786,	785,	766,	3,	0
1049,	BEAM	,	1,	1,	786,	767,	0,	0		
1050,	BEAM	,	1,	1,	768,	787,	0,	0		
1051,	PLATE	,	2,	1,	769,	788,	787,	768,	3,	0
1052,	PLATE	,	2,	1,	770,	789,	788,	769,	3,	0
1053,	PLATE	,	2,	1,	771,	790,	789,	770,	3,	0
1054,	BEAM	,	1,	1,	771,	790,	0,	0		
1055,	PLATE	,	2,	1,	772,	791,	790,	771,	3,	0
1056,	PLATE	,	2,	1,	773,	792,	791,	772,	3,	0
1057,	PLATE	,	2,	1,	774,	793,	792,	773,	3,	0
1058,	PLATE	,	2,	1,	775,	794,	793,	774,	3,	0
1059,	BEAM	,	1,	1,	775,	794,	0,	0		
1060,	PLATE	,	2,	1,	776,	795,	794,	775,	3,	0
1061,	PLATE	,	2,	1,	777,	796,	795,	776,	3,	0
1062,	BEAM	,	1,	1,	777,	796,	0,	0		
1063,	PLATE	,	2,	1,	778,	797,	796,	777,	3,	0
1064,	PLATE	,	2,	1,	779,	798,	797,	778,	3,	0
1065,	BEAM	,	1,	1,	779,	798,	0,	0		
1066,	PLATE	,	2,	1,	780,	799,	798,	779,	3,	0
1067,	PLATE	,	2,	1,	781,	800,	799,	780,	3,	0
1068,	PLATE	,	2,	1,	782,	801,	800,	781,	3,	0
1069,	PLATE	,	2,	1,	783,	802,	801,	782,	3,	0
1070,	BEAM	,	1,	1,	783,	802,	0,	0		
1071,	PLATE	,	2,	1,	784,	803,	802,	783,	3,	0
1072,	PLATE	,	2,	1,	785,	804,	803,	784,	3,	0
1073,	PLATE	,	2,	1,	786,	805,	804,	785,	3,	0
1074,	BEAM	,	1,	1,	805,	786,	0,	0		
1075,	BEAM	,	1,	1,	787,	788,	0,	0		
1076,	BEAM	,	1,	1,	788,	789,	0,	0		
1077,	BEAM	,	1,	1,	789,	790,	0,	0		
1078,	BEAM	,	1,	1,	790,	791,	0,	0		
1079,	BEAM	,	1,	1,	791,	792,	0,	0		
1080,	BEAM	,	1,	1,	792,	793,	0,	0		
1081,	BEAM	,	1,	1,	793,	794,	0,	0		
1082,	BEAM	,	1,	1,	794,	795,	0,	0		
1083,	BEAM	,	1,	1,	795,	796,	0,	0		
1084,	BEAM	,	1,	1,	796,	797,	0,	0		
1085,	BEAM	,	1,	1,	797,	798,	0,	0		
1086,	BEAM	,	1,	1,	798,	799,	0,	0		
1087,	BEAM	,	1,	1,	799,	800,	0,	0		
1088,	BEAM	,	1,	1,	800,	801,	0,	0		
1089,	BEAM	,	1,	1,	801,	802,	0,	0		
1090,	BEAM	,	1,	1,	802,	803,	0,	0		
1091,	BEAM	,	1,	1,	803,	804,	0,	0		
1092,	BEAM	,	1,	1,	804,	805,	0,	0		
1093,	BEAM	,	1,	1,	787,	806,	0,	0		
1094,	PLATE	,	2,	1,	788,	807,	806,	787,	3,	0
1095,	PLATE	,	2,	1,	789,	808,	807,	788,	3,	0

PROJECT TITLE :

	Company		Client	
	Author		File Name	L1CV02_3+005_spalla DX per 1.3

1096,	PLATE	,	2,	1,	790,	809,	808,	789,	3,	0
1097,	BEAM	,	1,	1,	790,	809,	0,	0		
1098,	PLATE	,	2,	1,	791,	810,	809,	790,	3,	0
1099,	PLATE	,	2,	1,	792,	811,	810,	791,	3,	0
1100,	PLATE	,	2,	1,	793,	812,	811,	792,	3,	0
1101,	PLATE	,	2,	1,	794,	813,	812,	793,	3,	0
1102,	BEAM	,	1,	1,	794,	813,	0,	0		
1103,	PLATE	,	2,	1,	795,	814,	813,	794,	3,	0
1104,	PLATE	,	2,	1,	796,	815,	814,	795,	3,	0
1105,	BEAM	,	1,	1,	796,	815,	0,	0		
1106,	PLATE	,	2,	1,	797,	816,	815,	796,	3,	0
1107,	PLATE	,	2,	1,	798,	817,	816,	797,	3,	0
1108,	BEAM	,	1,	1,	798,	817,	0,	0		
1109,	PLATE	,	2,	1,	799,	818,	817,	798,	3,	0
1110,	PLATE	,	2,	1,	800,	819,	818,	799,	3,	0
1111,	PLATE	,	2,	1,	801,	820,	819,	800,	3,	0
1112,	PLATE	,	2,	1,	802,	821,	820,	801,	3,	0
1113,	BEAM	,	1,	1,	802,	821,	0,	0		
1114,	PLATE	,	2,	1,	803,	822,	821,	802,	3,	0
1115,	PLATE	,	2,	1,	804,	823,	822,	803,	3,	0
1116,	PLATE	,	2,	1,	805,	824,	823,	804,	3,	0
1117,	BEAM	,	1,	1,	824,	805,	0,	0		
1118,	BEAM	,	1,	1,	806,	825,	0,	0		
1119,	PLATE	,	2,	1,	807,	826,	825,	806,	3,	0
1120,	PLATE	,	2,	1,	808,	827,	826,	807,	3,	0
1121,	PLATE	,	2,	1,	809,	828,	827,	808,	3,	0
1122,	BEAM	,	1,	1,	809,	828,	0,	0		
1123,	PLATE	,	2,	1,	810,	829,	828,	809,	3,	0
1124,	PLATE	,	2,	1,	811,	830,	829,	810,	3,	0
1125,	PLATE	,	2,	1,	812,	831,	830,	811,	3,	0
1126,	PLATE	,	2,	1,	813,	832,	831,	812,	3,	0
1127,	BEAM	,	1,	1,	813,	832,	0,	0		
1128,	PLATE	,	2,	1,	814,	833,	832,	813,	3,	0
1129,	PLATE	,	2,	1,	815,	834,	833,	814,	3,	0
1130,	BEAM	,	1,	1,	815,	834,	0,	0		
1131,	PLATE	,	2,	1,	816,	835,	834,	815,	3,	0
1132,	PLATE	,	2,	1,	817,	836,	835,	816,	3,	0
1133,	BEAM	,	1,	1,	817,	836,	0,	0		
1134,	PLATE	,	2,	1,	818,	837,	836,	817,	3,	0
1135,	PLATE	,	2,	1,	819,	838,	837,	818,	3,	0
1136,	PLATE	,	2,	1,	820,	839,	838,	819,	3,	0
1137,	PLATE	,	2,	1,	821,	840,	839,	820,	3,	0
1138,	BEAM	,	1,	1,	821,	840,	0,	0		
1139,	PLATE	,	2,	1,	822,	841,	840,	821,	3,	0
1140,	PLATE	,	2,	1,	823,	842,	841,	822,	3,	0
1141,	PLATE	,	2,	1,	824,	843,	842,	823,	3,	0
1142,	BEAM	,	1,	1,	843,	824,	0,	0		
1143,	BEAM	,	1,	1,	825,	844,	0,	0		
1144,	PLATE	,	2,	1,	826,	845,	844,	825,	3,	0
1145,	PLATE	,	2,	1,	827,	846,	845,	826,	3,	0
1146,	PLATE	,	2,	1,	828,	847,	846,	827,	3,	0
1147,	BEAM	,	1,	1,	828,	847,	0,	0		
1148,	PLATE	,	2,	1,	829,	848,	847,	828,	3,	0
1149,	PLATE	,	2,	1,	830,	849,	848,	829,	3,	0
1150,	PLATE	,	2,	1,	831,	850,	849,	830,	3,	0
1151,	PLATE	,	2,	1,	832,	851,	850,	831,	3,	0
1152,	BEAM	,	1,	1,	832,	851,	0,	0		
1153,	PLATE	,	2,	1,	833,	852,	851,	832,	3,	0
1154,	PLATE	,	2,	1,	834,	853,	852,	833,	3,	0
1155,	BEAM	,	1,	1,	834,	853,	0,	0		
1156,	PLATE	,	2,	1,	835,	854,	853,	834,	3,	0
1157,	PLATE	,	2,	1,	836,	855,	854,	835,	3,	0



PROJECT TITLE :

	Company		Client	
	Author		File Name	L1CV02_3+005_spalla DX per 1.3

1158, BEAM , 1, 1, 836, 855, 0, 0
1159, PLATE , 2, 1, 837, 856, 855, 836, 3, 0
1160, PLATE , 2, 1, 838, 857, 856, 837, 3, 0
1161, PLATE , 2, 1, 839, 858, 857, 838, 3, 0
1162, PLATE , 2, 1, 840, 859, 858, 839, 3, 0
1163, BEAM , 1, 1, 840, 859, 0, 0
1164, PLATE , 2, 1, 841, 860, 859, 840, 3, 0
1165, PLATE , 2, 1, 842, 861, 860, 841, 3, 0
1166, PLATE , 2, 1, 843, 862, 861, 842, 3, 0
1167, BEAM , 1, 1, 862, 843, 0, 0
1168, BEAM , 1, 1, 844, 863, 0, 0
1169, PLATE , 2, 1, 845, 864, 863, 844, 3, 0
1170, PLATE , 2, 1, 846, 865, 864, 845, 3, 0
1171, PLATE , 2, 1, 847, 866, 865, 846, 3, 0
1172, BEAM , 1, 1, 847, 866, 0, 0
1173, PLATE , 2, 1, 848, 867, 866, 847, 3, 0
1174, PLATE , 2, 1, 849, 868, 867, 848, 3, 0
1175, PLATE , 2, 1, 850, 869, 868, 849, 3, 0
1176, PLATE , 2, 1, 851, 870, 869, 850, 3, 0
1177, BEAM , 1, 1, 851, 870, 0, 0
1178, PLATE , 2, 1, 852, 871, 870, 851, 3, 0
1179, PLATE , 2, 1, 853, 872, 871, 852, 3, 0
1180, BEAM , 1, 1, 853, 872, 0, 0
1181, PLATE , 2, 1, 854, 873, 872, 853, 3, 0
1182, PLATE , 2, 1, 855, 874, 873, 854, 3, 0
1183, BEAM , 1, 1, 855, 874, 0, 0
1184, PLATE , 2, 1, 856, 875, 874, 855, 3, 0
1185, PLATE , 2, 1, 857, 876, 875, 856, 3, 0
1186, PLATE , 2, 1, 858, 877, 876, 857, 3, 0
1187, PLATE , 2, 1, 859, 878, 877, 858, 3, 0
1188, BEAM , 1, 1, 859, 878, 0, 0
1189, PLATE , 2, 1, 860, 879, 878, 859, 3, 0
1190, PLATE , 2, 1, 861, 880, 879, 860, 3, 0
1191, PLATE , 2, 1, 862, 881, 880, 861, 3, 0
1192, BEAM , 1, 1, 881, 862, 0, 0
1193, BEAM , 1, 1, 863, 882, 0, 0
1194, PLATE , 2, 1, 864, 883, 882, 863, 3, 0
1195, PLATE , 2, 1, 865, 884, 883, 864, 3, 0
1196, PLATE , 2, 1, 866, 885, 884, 865, 3, 0
1197, BEAM , 1, 1, 866, 885, 0, 0
1198, PLATE , 2, 1, 867, 886, 885, 866, 3, 0
1199, PLATE , 2, 1, 868, 887, 886, 867, 3, 0
1200, PLATE , 2, 1, 869, 888, 887, 868, 3, 0
1201, PLATE , 2, 1, 870, 889, 888, 869, 3, 0
1202, BEAM , 1, 1, 870, 889, 0, 0
1203, PLATE , 2, 1, 871, 890, 889, 870, 3, 0
1204, PLATE , 2, 1, 872, 891, 890, 871, 3, 0
1205, BEAM , 1, 1, 872, 891, 0, 0
1206, PLATE , 2, 1, 873, 892, 891, 872, 3, 0
1207, PLATE , 2, 1, 874, 893, 892, 873, 3, 0
1208, BEAM , 1, 1, 874, 893, 0, 0
1209, PLATE , 2, 1, 875, 894, 893, 874, 3, 0
1210, PLATE , 2, 1, 876, 895, 894, 875, 3, 0
1211, PLATE , 2, 1, 877, 896, 895, 876, 3, 0
1212, PLATE , 2, 1, 878, 897, 896, 877, 3, 0
1213, BEAM , 1, 1, 878, 897, 0, 0
1214, PLATE , 2, 1, 879, 898, 897, 878, 3, 0
1215, PLATE , 2, 1, 880, 899, 898, 879, 3, 0
1216, PLATE , 2, 1, 881, 900, 899, 880, 3, 0
1217, BEAM , 1, 1, 900, 881, 0, 0
1218, BEAM , 1, 1, 882, 883, 0, 0
1219, BEAM , 1, 1, 883, 884, 0, 0

PROJECT TITLE :

	Company		Client	
	Author		File Name	
			L1CV02_3+005_spalla DX per 1.3	

1220, BEAM , 1, 1, 884, 885, 0, 0
1221, BEAM , 1, 1, 885, 886, 0, 0
1222, BEAM , 1, 1, 886, 887, 0, 0
1223, BEAM , 1, 1, 887, 888, 0, 0
1224, BEAM , 1, 1, 888, 889, 0, 0
1225, BEAM , 1, 1, 889, 890, 0, 0
1226, BEAM , 1, 1, 890, 891, 0, 0
1227, BEAM , 1, 1, 891, 892, 0, 0
1228, BEAM , 1, 1, 892, 893, 0, 0
1229, BEAM , 1, 1, 893, 894, 0, 0
1230, BEAM , 1, 1, 894, 895, 0, 0
1231, BEAM , 1, 1, 895, 896, 0, 0
1232, BEAM , 1, 1, 896, 897, 0, 0
1233, BEAM , 1, 1, 897, 898, 0, 0
1234, BEAM , 1, 1, 898, 899, 0, 0
1235, BEAM , 1, 1, 899, 900, 0, 0
1236, BEAM , 1, 1, 882, 901, 0, 0
1237, PLATE , 2, 1, 883, 902, 901, 882, 3, 0
1238, PLATE , 2, 1, 884, 903, 902, 883, 3, 0
1239, PLATE , 2, 1, 885, 904, 903, 884, 3, 0
1240, BEAM , 1, 1, 885, 904, 0, 0
1241, PLATE , 2, 1, 886, 905, 904, 885, 3, 0
1242, PLATE , 2, 1, 887, 906, 905, 886, 3, 0
1243, PLATE , 2, 1, 888, 907, 906, 887, 3, 0
1244, PLATE , 2, 1, 889, 908, 907, 888, 3, 0
1245, BEAM , 1, 1, 889, 908, 0, 0
1246, PLATE , 2, 1, 890, 909, 908, 889, 3, 0
1247, PLATE , 2, 1, 891, 910, 909, 890, 3, 0
1248, BEAM , 1, 1, 891, 910, 0, 0
1249, PLATE , 2, 1, 892, 911, 910, 891, 3, 0
1250, PLATE , 2, 1, 893, 912, 911, 892, 3, 0
1251, BEAM , 1, 1, 893, 912, 0, 0
1252, PLATE , 2, 1, 894, 913, 912, 893, 3, 0
1253, PLATE , 2, 1, 895, 914, 913, 894, 3, 0
1254, PLATE , 2, 1, 896, 915, 914, 895, 3, 0
1255, PLATE , 2, 1, 897, 916, 915, 896, 3, 0
1256, BEAM , 1, 1, 897, 916, 0, 0
1257, PLATE , 2, 1, 898, 917, 916, 897, 3, 0
1258, PLATE , 2, 1, 899, 918, 917, 898, 3, 0
1259, PLATE , 2, 1, 900, 919, 918, 899, 3, 0
1260, BEAM , 1, 1, 919, 900, 0, 0
1261, BEAM , 1, 1, 901, 920, 0, 0
1262, PLATE , 2, 1, 902, 921, 920, 901, 3, 0
1263, PLATE , 2, 1, 903, 922, 921, 902, 3, 0
1264, PLATE , 2, 1, 904, 923, 922, 903, 3, 0
1265, BEAM , 1, 1, 904, 923, 0, 0
1266, PLATE , 2, 1, 905, 924, 923, 904, 3, 0
1267, PLATE , 2, 1, 906, 925, 924, 905, 3, 0
1268, PLATE , 2, 1, 907, 926, 925, 906, 3, 0
1269, PLATE , 2, 1, 908, 927, 926, 907, 3, 0
1270, BEAM , 1, 1, 908, 927, 0, 0
1271, PLATE , 2, 1, 909, 928, 927, 908, 3, 0
1272, PLATE , 2, 1, 910, 929, 928, 909, 3, 0
1273, BEAM , 1, 1, 910, 929, 0, 0
1274, PLATE , 2, 1, 911, 930, 929, 910, 3, 0
1275, PLATE , 2, 1, 912, 931, 930, 911, 3, 0
1276, BEAM , 1, 1, 912, 931, 0, 0
1277, PLATE , 2, 1, 913, 932, 931, 912, 3, 0
1278, PLATE , 2, 1, 914, 933, 932, 913, 3, 0
1279, PLATE , 2, 1, 915, 934, 933, 914, 3, 0
1280, PLATE , 2, 1, 916, 935, 934, 915, 3, 0
1281, BEAM , 1, 1, 916, 935, 0, 0

PROJECT TITLE :

	Company			Client		
	Author			File Name	L1CV02_3+005_spalla DX per 1.3	

1282, PLATE , 2, 1, 917, 936, 935, 916, 3, 0
1283, PLATE , 2, 1, 918, 937, 936, 917, 3, 0
1284, PLATE , 2, 1, 919, 938, 937, 918, 3, 0
1285, BEAM , 1, 1, 938, 919, 0, 0
1286, BEAM , 1, 1, 920, 921, 0, 0
1287, BEAM , 1, 1, 921, 922, 0, 0
1288, BEAM , 1, 1, 922, 923, 0, 0
1289, BEAM , 1, 1, 923, 924, 0, 0
1290, BEAM , 1, 1, 924, 925, 0, 0
1291, BEAM , 1, 1, 925, 926, 0, 0
1292, BEAM , 1, 1, 926, 927, 0, 0
1293, BEAM , 1, 1, 927, 928, 0, 0
1294, BEAM , 1, 1, 928, 929, 0, 0
1295, BEAM , 1, 1, 929, 930, 0, 0
1296, BEAM , 1, 1, 930, 931, 0, 0
1297, BEAM , 1, 1, 931, 932, 0, 0
1298, BEAM , 1, 1, 932, 933, 0, 0
1299, BEAM , 1, 1, 933, 934, 0, 0
1300, BEAM , 1, 1, 934, 935, 0, 0
1301, BEAM , 1, 1, 935, 936, 0, 0
1302, BEAM , 1, 1, 936, 937, 0, 0
1303, BEAM , 1, 1, 937, 938, 0, 0
1304, BEAM , 1, 1, 920, 939, 0, 0
1305, BEAM , 1, 1, 929, 940, 0, 0
1306, BEAM , 1, 1, 941, 938, 0, 0
1307, PLATE , 2, 1, 921, 942, 939, 920, 3, 0
1308, PLATE , 2, 1, 929, 940, 944, 928, 3, 0
1309, PLATE , 2, 1, 930, 945, 940, 929, 3, 0
1310, PLATE , 2, 1, 938, 941, 943, 937, 3, 0
1311, PLATE , 2, 1, 922, 946, 942, 921, 3, 0
1312, PLATE , 2, 1, 937, 943, 947, 936, 3, 0
1313, PLATE , 2, 1, 928, 944, 952, 927, 3, 0
1314, PLATE , 2, 1, 931, 953, 945, 930, 3, 0
1315, PLATE , 2, 1, 923, 948, 946, 922, 3, 0
1316, PLATE , 2, 1, 936, 947, 957, 935, 3, 0
1317, BEAM , 1, 1, 923, 948, 0, 0
1318, PLATE , 2, 1, 924, 949, 948, 923, 3, 0
1319, PLATE , 2, 1, 925, 950, 949, 924, 3, 0
1320, PLATE , 2, 1, 926, 951, 950, 925, 3, 0
1321, PLATE , 2, 1, 927, 952, 951, 926, 3, 0
1322, BEAM , 1, 1, 927, 952, 0, 0
1323, BEAM , 1, 1, 931, 953, 0, 0
1324, PLATE , 2, 1, 932, 954, 953, 931, 3, 0
1325, PLATE , 2, 1, 933, 955, 954, 932, 3, 0
1326, PLATE , 2, 1, 934, 956, 955, 933, 3, 0
1327, PLATE , 2, 1, 935, 957, 956, 934, 3, 0
1328, BEAM , 1, 1, 935, 957, 0, 0
1329, BEAM , 1, 1, 939, 958, 0, 0
1330, BEAM , 1, 1, 940, 959, 0, 0
1331, BEAM , 1, 1, 960, 941, 0, 0
1332, PLATE , 2, 1, 942, 961, 958, 939, 3, 0
1333, PLATE , 2, 1, 941, 960, 962, 943, 3, 0
1334, PLATE , 2, 1, 940, 959, 963, 944, 3, 0
1335, PLATE , 2, 1, 945, 964, 959, 940, 3, 0
1336, PLATE , 2, 1, 946, 965, 961, 942, 3, 0
1337, PLATE , 2, 1, 943, 962, 966, 947, 3, 0
1338, PLATE , 2, 1, 944, 963, 971, 952, 3, 0
1339, PLATE , 2, 1, 953, 972, 964, 945, 3, 0
1340, PLATE , 2, 1, 948, 967, 965, 946, 3, 0
1341, PLATE , 2, 1, 947, 966, 976, 957, 3, 0
1342, BEAM , 1, 1, 948, 967, 0, 0
1343, PLATE , 2, 1, 949, 968, 967, 948, 3, 0

PROJECT TITLE :

	Company		Client	
	Author		File Name	L1CV02_3+005_spalla DX per 1.3

1344,	PLATE ,	2,	1,	950,	969,	968,	949,	3,	0
1345,	PLATE ,	2,	1,	951,	970,	969,	950,	3,	0
1346,	PLATE ,	2,	1,	952,	971,	970,	951,	3,	0
1347,	BEAM ,	1,	1,	952,	971,	0,	0		
1348,	BEAM ,	1,	1,	953,	972,	0,	0		
1349,	PLATE ,	2,	1,	954,	973,	972,	953,	3,	0
1350,	PLATE ,	2,	1,	955,	974,	973,	954,	3,	0
1351,	PLATE ,	2,	1,	956,	975,	974,	955,	3,	0
1352,	PLATE ,	2,	1,	957,	976,	975,	956,	3,	0
1353,	BEAM ,	1,	1,	957,	976,	0,	0		
1354,	BEAM ,	1,	1,	958,	977,	0,	0		
1355,	BEAM ,	1,	1,	959,	986,	0,	0		
1356,	BEAM ,	1,	1,	995,	960,	0,	0		
1357,	PLATE ,	2,	1,	961,	978,	977,	958,	3,	0
1358,	PLATE ,	2,	1,	960,	995,	994,	962,	3,	0
1359,	PLATE ,	2,	1,	959,	986,	985,	963,	3,	0
1360,	PLATE ,	2,	1,	964,	987,	986,	959,	3,	0
1361,	PLATE ,	2,	1,	965,	979,	978,	961,	3,	0
1362,	PLATE ,	2,	1,	962,	994,	993,	966,	3,	0
1363,	PLATE ,	2,	1,	967,	980,	979,	965,	3,	0
1364,	PLATE ,	2,	1,	963,	985,	984,	971,	3,	0
1365,	PLATE ,	2,	1,	972,	988,	987,	964,	3,	0
1366,	PLATE ,	2,	1,	966,	993,	992,	976,	3,	0
1367,	BEAM ,	1,	1,	967,	980,	0,	0		
1368,	PLATE ,	2,	1,	968,	981,	980,	967,	3,	0
1369,	PLATE ,	2,	1,	969,	982,	981,	968,	3,	0
1370,	PLATE ,	2,	1,	970,	983,	982,	969,	3,	0
1371,	PLATE ,	2,	1,	971,	984,	983,	970,	3,	0
1372,	BEAM ,	1,	1,	971,	984,	0,	0		
1373,	BEAM ,	1,	1,	972,	988,	0,	0		
1374,	PLATE ,	2,	1,	973,	989,	988,	972,	3,	0
1375,	PLATE ,	2,	1,	974,	990,	989,	973,	3,	0
1376,	PLATE ,	2,	1,	975,	991,	990,	974,	3,	0
1377,	PLATE ,	2,	1,	976,	992,	991,	975,	3,	0
1378,	BEAM ,	1,	1,	976,	992,	0,	0		
1379,	BEAM ,	1,	1,	977,	978,	0,	0		
1380,	BEAM ,	1,	1,	978,	979,	0,	0		
1381,	BEAM ,	1,	1,	979,	980,	0,	0		
1382,	BEAM ,	1,	1,	980,	981,	0,	0		
1383,	BEAM ,	1,	1,	981,	982,	0,	0		
1384,	BEAM ,	1,	1,	982,	983,	0,	0		
1385,	BEAM ,	1,	1,	983,	984,	0,	0		
1386,	BEAM ,	1,	1,	984,	985,	0,	0		
1387,	BEAM ,	1,	1,	985,	986,	0,	0		
1388,	BEAM ,	1,	1,	986,	987,	0,	0		
1389,	BEAM ,	1,	1,	987,	988,	0,	0		
1390,	BEAM ,	1,	1,	988,	989,	0,	0		
1391,	BEAM ,	1,	1,	989,	990,	0,	0		
1392,	BEAM ,	1,	1,	990,	991,	0,	0		
1393,	BEAM ,	1,	1,	991,	992,	0,	0		
1394,	BEAM ,	1,	1,	992,	993,	0,	0		
1395,	BEAM ,	1,	1,	993,	994,	0,	0		
1396,	BEAM ,	1,	1,	994,	995,	0,	0		
1397,	BEAM ,	1,	1,	977,	996,	0,	0		
1398,	PLATE ,	2,	1,	978,	997,	996,	977,	3,	0
1399,	PLATE ,	2,	1,	979,	998,	997,	978,	3,	0
1400,	PLATE ,	2,	1,	980,	999,	998,	979,	3,	0
1401,	BEAM ,	1,	1,	980,	999,	0,	0		
1402,	PLATE ,	2,	1,	981,	1000,	999,	980,	3,	0
1403,	PLATE ,	2,	1,	982,	1001,	1000,	981,	3,	0
1404,	PLATE ,	2,	1,	983,	1002,	1001,	982,	3,	0
1405,	PLATE ,	2,	1,	984,	1003,	1002,	983,	3,	0

PROJECT TITLE :

	Company			Client		
	Author			File Name	L1CV02_3+005_spalla DX per 1.3	

1406,	BEAM	,	1,	1,	984,	1003,	0,	0		
1407,	PLATE	,	2,	1,	985,	1004,	1003,	984,	3,	0
1408,	PLATE	,	2,	1,	986,	1005,	1004,	985,	3,	0
1409,	BEAM	,	1,	1,	986,	1005,	0,	0		
1410,	PLATE	,	2,	1,	987,	1006,	1005,	986,	3,	0
1411,	PLATE	,	2,	1,	988,	1007,	1006,	987,	3,	0
1412,	BEAM	,	1,	1,	988,	1007,	0,	0		
1413,	PLATE	,	2,	1,	989,	1008,	1007,	988,	3,	0
1414,	PLATE	,	2,	1,	990,	1009,	1008,	989,	3,	0
1415,	PLATE	,	2,	1,	991,	1010,	1009,	990,	3,	0
1416,	PLATE	,	2,	1,	992,	1011,	1010,	991,	3,	0
1417,	BEAM	,	1,	1,	992,	1011,	0,	0		
1418,	PLATE	,	2,	1,	993,	1012,	1011,	992,	3,	0
1419,	PLATE	,	2,	1,	994,	1013,	1012,	993,	3,	0
1420,	PLATE	,	2,	1,	995,	1014,	1013,	994,	3,	0
1421,	BEAM	,	1,	1,	1014,	995,	0,	0		
1422,	BEAM	,	1,	1,	996,	1015,	0,	0		
1423,	PLATE	,	2,	1,	997,	1016,	1015,	996,	3,	0
1424,	PLATE	,	2,	1,	998,	1017,	1016,	997,	3,	0
1425,	PLATE	,	2,	1,	999,	1018,	1017,	998,	3,	0
1426,	BEAM	,	1,	1,	999,	1018,	0,	0		
1427,	PLATE	,	2,	1,	1000,	1019,	1018,	999,	3,	0
1428,	PLATE	,	2,	1,	1001,	1020,	1019,	1000,	3,	0
1429,	PLATE	,	2,	1,	1002,	1021,	1020,	1001,	3,	0
1430,	PLATE	,	2,	1,	1003,	1022,	1021,	1002,	3,	0
1431,	BEAM	,	1,	1,	1003,	1022,	0,	0		
1432,	PLATE	,	2,	1,	1004,	1023,	1022,	1003,	3,	0
1433,	PLATE	,	2,	1,	1005,	1024,	1023,	1004,	3,	0
1434,	BEAM	,	1,	1,	1005,	1024,	0,	0		
1435,	PLATE	,	2,	1,	1006,	1025,	1024,	1005,	3,	0
1436,	PLATE	,	2,	1,	1007,	1026,	1025,	1006,	3,	0
1437,	BEAM	,	1,	1,	1007,	1026,	0,	0		
1438,	PLATE	,	2,	1,	1008,	1027,	1026,	1007,	3,	0
1439,	PLATE	,	2,	1,	1009,	1028,	1027,	1008,	3,	0
1440,	PLATE	,	2,	1,	1010,	1029,	1028,	1009,	3,	0
1441,	PLATE	,	2,	1,	1011,	1030,	1029,	1010,	3,	0
1442,	BEAM	,	1,	1,	1011,	1030,	0,	0		
1443,	PLATE	,	2,	1,	1012,	1031,	1030,	1011,	3,	0
1444,	PLATE	,	2,	1,	1013,	1032,	1031,	1012,	3,	0
1445,	PLATE	,	2,	1,	1014,	1033,	1032,	1013,	3,	0
1446,	BEAM	,	1,	1,	1033,	1014,	0,	0		
1447,	BEAM	,	1,	1,	1015,	1034,	0,	0		
1448,	PLATE	,	2,	1,	1016,	1035,	1034,	1015,	3,	0
1449,	PLATE	,	2,	1,	1017,	1036,	1035,	1016,	3,	0
1450,	PLATE	,	2,	1,	1018,	1037,	1036,	1017,	3,	0
1451,	BEAM	,	1,	1,	1018,	1037,	0,	0		
1452,	PLATE	,	2,	1,	1019,	1038,	1037,	1018,	3,	0
1453,	PLATE	,	2,	1,	1020,	1039,	1038,	1019,	3,	0
1454,	PLATE	,	2,	1,	1021,	1040,	1039,	1020,	3,	0
1455,	PLATE	,	2,	1,	1022,	1041,	1040,	1021,	3,	0
1456,	BEAM	,	1,	1,	1022,	1041,	0,	0		
1457,	PLATE	,	2,	1,	1023,	1042,	1041,	1022,	3,	0
1458,	PLATE	,	2,	1,	1024,	1043,	1042,	1023,	3,	0
1459,	BEAM	,	1,	1,	1024,	1043,	0,	0		
1460,	PLATE	,	2,	1,	1025,	1044,	1043,	1024,	3,	0
1461,	PLATE	,	2,	1,	1026,	1045,	1044,	1025,	3,	0
1462,	BEAM	,	1,	1,	1026,	1045,	0,	0		
1463,	PLATE	,	2,	1,	1027,	1046,	1045,	1026,	3,	0
1464,	PLATE	,	2,	1,	1028,	1047,	1046,	1027,	3,	0
1465,	PLATE	,	2,	1,	1029,	1048,	1047,	1028,	3,	0
1466,	PLATE	,	2,	1,	1030,	1049,	1048,	1029,	3,	0
1467,	BEAM	,	1,	1,	1030,	1049,	0,	0		

PROJECT TITLE :

	Company			Client		
	Author			File Name	L1CV02_3+005_spalla DX per 1.3	

1468, PLATE , 2, 1, 1031, 1050, 1049, 1030, 3, 0
1469, PLATE , 2, 1, 1032, 1051, 1050, 1031, 3, 0
1470, PLATE , 2, 1, 1033, 1052, 1051, 1032, 3, 0
1471, BEAM , 1, 1, 1052, 1033, 0, 0
1472, BEAM , 1, 1, 1034, 1035, 0, 0
1473, BEAM , 1, 1, 1035, 1036, 0, 0
1474, BEAM , 1, 1, 1036, 1037, 0, 0
1475, BEAM , 1, 1, 1037, 1038, 0, 0
1476, BEAM , 1, 1, 1038, 1039, 0, 0
1477, BEAM , 1, 1, 1039, 1040, 0, 0
1478, BEAM , 1, 1, 1040, 1041, 0, 0
1479, BEAM , 1, 1, 1041, 1042, 0, 0
1480, BEAM , 1, 1, 1042, 1043, 0, 0
1481, BEAM , 1, 1, 1043, 1044, 0, 0
1482, BEAM , 1, 1, 1044, 1045, 0, 0
1483, BEAM , 1, 1, 1045, 1046, 0, 0
1484, BEAM , 1, 1, 1046, 1047, 0, 0
1485, BEAM , 1, 1, 1047, 1048, 0, 0
1486, BEAM , 1, 1, 1048, 1049, 0, 0
1487, BEAM , 1, 1, 1049, 1050, 0, 0
1488, BEAM , 1, 1, 1050, 1051, 0, 0
1489, BEAM , 1, 1, 1051, 1052, 0, 0
1490, BEAM , 1, 1, 1034, 1053, 0, 0
1491, PLATE , 2, 1, 1035, 1054, 1053, 1034, 3, 0
1492, PLATE , 2, 1, 1036, 1055, 1054, 1035, 3, 0
1493, PLATE , 2, 1, 1037, 1056, 1055, 1036, 3, 0
1494, BEAM , 1, 1, 1037, 1056, 0, 0
1495, PLATE , 2, 1, 1038, 1057, 1056, 1037, 3, 0
1496, PLATE , 2, 1, 1039, 1058, 1057, 1038, 3, 0
1497, PLATE , 2, 1, 1040, 1059, 1058, 1039, 3, 0
1498, PLATE , 2, 1, 1041, 1060, 1059, 1040, 3, 0
1499, BEAM , 1, 1, 1041, 1060, 0, 0
1500, PLATE , 2, 1, 1042, 1061, 1060, 1041, 3, 0
1501, PLATE , 2, 1, 1043, 1062, 1061, 1042, 3, 0
1502, BEAM , 1, 1, 1043, 1062, 0, 0
1503, PLATE , 2, 1, 1044, 1063, 1062, 1043, 3, 0
1504, PLATE , 2, 1, 1045, 1064, 1063, 1044, 3, 0
1505, BEAM , 1, 1, 1045, 1064, 0, 0
1506, PLATE , 2, 1, 1046, 1065, 1064, 1045, 3, 0
1507, PLATE , 2, 1, 1047, 1066, 1065, 1046, 3, 0
1508, PLATE , 2, 1, 1048, 1067, 1066, 1047, 3, 0
1509, PLATE , 2, 1, 1049, 1068, 1067, 1048, 3, 0
1510, BEAM , 1, 1, 1049, 1068, 0, 0
1511, PLATE , 2, 1, 1050, 1069, 1068, 1049, 3, 0
1512, PLATE , 2, 1, 1051, 1070, 1069, 1050, 3, 0
1513, PLATE , 2, 1, 1052, 1071, 1070, 1051, 3, 0
1514, BEAM , 1, 1, 1071, 1052, 0, 0
1515, BEAM , 1, 1, 1053, 1072, 0, 0
1516, PLATE , 2, 1, 1054, 1073, 1072, 1053, 3, 0
1517, PLATE , 2, 1, 1055, 1074, 1073, 1054, 3, 0
1518, PLATE , 2, 1, 1056, 1075, 1074, 1055, 3, 0
1519, BEAM , 1, 1, 1056, 1075, 0, 0
1520, PLATE , 2, 1, 1057, 1076, 1075, 1056, 3, 0
1521, PLATE , 2, 1, 1058, 1077, 1076, 1057, 3, 0
1522, PLATE , 2, 1, 1059, 1078, 1077, 1058, 3, 0
1523, PLATE , 2, 1, 1060, 1079, 1078, 1059, 3, 0
1524, BEAM , 1, 1, 1060, 1079, 0, 0
1525, PLATE , 2, 1, 1061, 1080, 1079, 1060, 3, 0
1526, PLATE , 2, 1, 1062, 1081, 1080, 1061, 3, 0
1527, BEAM , 1, 1, 1062, 1081, 0, 0
1528, PLATE , 2, 1, 1063, 1082, 1081, 1062, 3, 0
1529, PLATE , 2, 1, 1064, 1083, 1082, 1063, 3, 0

PROJECT TITLE :

	Company			Client		
	Author			File Name	L1CV02_3+005_spalla DX per 1.3	

1530, BEAM , 1, 1, 1064, 1083, 0, 0
1531, PLATE , 2, 1, 1065, 1084, 1083, 1064, 3, 0
1532, PLATE , 2, 1, 1066, 1085, 1084, 1065, 3, 0
1533, PLATE , 2, 1, 1067, 1086, 1085, 1066, 3, 0
1534, PLATE , 2, 1, 1068, 1087, 1086, 1067, 3, 0
1535, BEAM , 1, 1, 1068, 1087, 0, 0
1536, PLATE , 2, 1, 1069, 1088, 1087, 1068, 3, 0
1537, PLATE , 2, 1, 1070, 1089, 1088, 1069, 3, 0
1538, PLATE , 2, 1, 1071, 1090, 1089, 1070, 3, 0
1539, BEAM , 1, 1, 1090, 1071, 0, 0
1540, BEAM , 1, 1, 1072, 1073, 0, 0
1541, BEAM , 1, 1, 1073, 1074, 0, 0
1542, BEAM , 1, 1, 1074, 1075, 0, 0
1543, BEAM , 1, 1, 1075, 1076, 0, 0
1544, BEAM , 1, 1, 1076, 1077, 0, 0
1545, BEAM , 1, 1, 1077, 1078, 0, 0
1546, BEAM , 1, 1, 1078, 1079, 0, 0
1547, BEAM , 1, 1, 1079, 1080, 0, 0
1548, BEAM , 1, 1, 1080, 1081, 0, 0
1549, BEAM , 1, 1, 1081, 1082, 0, 0
1550, BEAM , 1, 1, 1082, 1083, 0, 0
1551, BEAM , 1, 1, 1083, 1084, 0, 0
1552, BEAM , 1, 1, 1084, 1085, 0, 0
1553, BEAM , 1, 1, 1085, 1086, 0, 0
1554, BEAM , 1, 1, 1086, 1087, 0, 0
1555, BEAM , 1, 1, 1087, 1088, 0, 0
1556, BEAM , 1, 1, 1088, 1089, 0, 0
1557, BEAM , 1, 1, 1089, 1090, 0, 0
1558, PLATE , 2, 2, 274, 293, 1092, 1091, 3, 0
1559, PLATE , 2, 2, 293, 312, 1093, 1092, 3, 0
1560, PLATE , 2, 2, 312, 331, 1094, 1093, 3, 0
1561, PLATE , 2, 2, 331, 350, 1095, 1094, 3, 0
1562, PLATE , 2, 2, 350, 369, 1096, 1095, 3, 0
1563, PLATE , 2, 2, 369, 404, 1097, 1096, 3, 0
1564, PLATE , 2, 2, 404, 423, 1098, 1097, 3, 0
1565, PLATE , 2, 2, 423, 426, 1099, 1098, 3, 0
1566, PLATE , 2, 2, 426, 445, 1100, 1099, 3, 0
1567, PLATE , 2, 2, 445, 464, 1101, 1100, 3, 0
1568, PLATE , 2, 2, 464, 483, 1102, 1101, 3, 0
1569, PLATE , 2, 2, 483, 502, 1103, 1102, 3, 0
1570, PLATE , 2, 2, 502, 521, 1104, 1103, 3, 0
1571, PLATE , 2, 2, 521, 540, 1105, 1104, 3, 0
1572, PLATE , 2, 2, 540, 559, 1106, 1105, 3, 0
1573, PLATE , 2, 2, 559, 578, 1107, 1106, 3, 0
1574, PLATE , 2, 2, 578, 597, 1108, 1107, 3, 0
1575, PLATE , 2, 2, 597, 616, 1109, 1108, 3, 0
1576, PLATE , 2, 2, 616, 635, 1110, 1109, 3, 0
1577, PLATE , 2, 2, 635, 654, 1111, 1110, 3, 0
1578, PLATE , 2, 2, 654, 673, 1112, 1111, 3, 0
1579, PLATE , 2, 2, 673, 692, 1113, 1112, 3, 0
1580, PLATE , 2, 2, 692, 711, 1114, 1113, 3, 0
1581, PLATE , 2, 2, 711, 730, 1115, 1114, 3, 0
1582, PLATE , 2, 2, 730, 749, 1116, 1115, 3, 0
1583, PLATE , 2, 2, 749, 768, 1117, 1116, 3, 0
1584, PLATE , 2, 2, 768, 787, 1118, 1117, 3, 0
1585, PLATE , 2, 2, 787, 806, 1119, 1118, 3, 0
1586, PLATE , 2, 2, 806, 825, 1120, 1119, 3, 0
1587, PLATE , 2, 2, 825, 844, 1121, 1120, 3, 0
1588, PLATE , 2, 2, 844, 863, 1122, 1121, 3, 0
1589, PLATE , 2, 2, 863, 882, 1123, 1122, 3, 0
1590, PLATE , 2, 2, 882, 901, 1124, 1123, 3, 0
1591, PLATE , 2, 2, 901, 920, 1125, 1124, 3, 0

PROJECT TITLE :

	Company			Client		
	Author			File Name	L1CV02_3+005_spalla DX per 1.3	

1592, PLATE , 2, 2, 920, 939, 1126, 1125, 3, 0
1593, PLATE , 2, 2, 939, 958, 1127, 1126, 3, 0
1594, PLATE , 2, 2, 958, 977, 1128, 1127, 3, 0
1595, PLATE , 2, 2, 977, 996, 1129, 1128, 3, 0
1596, PLATE , 2, 2, 996, 1015, 1130, 1129, 3, 0
1597, PLATE , 2, 2, 1015, 1034, 1131, 1130, 3, 0
1598, PLATE , 2, 2, 1034, 1053, 1132, 1131, 3, 0
1599, PLATE , 2, 2, 1053, 1072, 1133, 1132, 3, 0
1600, PLATE , 2, 2, 1091, 1092, 1135, 1134, 3, 0
1601, PLATE , 2, 2, 1092, 1093, 1136, 1135, 3, 0
1602, PLATE , 2, 2, 1093, 1094, 1137, 1136, 3, 0
1603, PLATE , 2, 2, 1094, 1095, 1138, 1137, 3, 0
1604, PLATE , 2, 2, 1095, 1096, 1139, 1138, 3, 0
1605, PLATE , 2, 2, 1096, 1097, 1140, 1139, 3, 0
1606, PLATE , 2, 2, 1097, 1098, 1141, 1140, 3, 0
1607, PLATE , 2, 2, 1098, 1099, 1142, 1141, 3, 0
1608, PLATE , 2, 2, 1099, 1100, 1143, 1142, 3, 0
1609, PLATE , 2, 2, 1100, 1101, 1144, 1143, 3, 0
1610, PLATE , 2, 2, 1101, 1102, 1145, 1144, 3, 0
1611, PLATE , 2, 2, 1102, 1103, 1146, 1145, 3, 0
1612, PLATE , 2, 2, 1103, 1104, 1147, 1146, 3, 0
1613, PLATE , 2, 2, 1104, 1105, 1148, 1147, 3, 0
1614, PLATE , 2, 2, 1105, 1106, 1149, 1148, 3, 0
1615, PLATE , 2, 2, 1106, 1107, 1150, 1149, 3, 0
1616, PLATE , 2, 2, 1107, 1108, 1151, 1150, 3, 0
1617, PLATE , 2, 2, 1108, 1109, 1152, 1151, 3, 0
1618, PLATE , 2, 2, 1109, 1110, 1153, 1152, 3, 0
1619, PLATE , 2, 2, 1110, 1111, 1154, 1153, 3, 0
1620, PLATE , 2, 2, 1111, 1112, 1155, 1154, 3, 0
1621, PLATE , 2, 2, 1112, 1113, 1156, 1155, 3, 0
1622, PLATE , 2, 2, 1113, 1114, 1157, 1156, 3, 0
1623, PLATE , 2, 2, 1114, 1115, 1158, 1157, 3, 0
1624, PLATE , 2, 2, 1115, 1116, 1159, 1158, 3, 0
1625, PLATE , 2, 2, 1116, 1117, 1160, 1159, 3, 0
1626, PLATE , 2, 2, 1117, 1118, 1161, 1160, 3, 0
1627, PLATE , 2, 2, 1118, 1119, 1162, 1161, 3, 0
1628, PLATE , 2, 2, 1119, 1120, 1163, 1162, 3, 0
1629, PLATE , 2, 2, 1120, 1121, 1164, 1163, 3, 0
1630, PLATE , 2, 2, 1121, 1122, 1165, 1164, 3, 0
1631, PLATE , 2, 2, 1122, 1123, 1166, 1165, 3, 0
1632, PLATE , 2, 2, 1123, 1124, 1167, 1166, 3, 0
1633, PLATE , 2, 2, 1124, 1125, 1168, 1167, 3, 0
1634, PLATE , 2, 2, 1125, 1126, 1169, 1168, 3, 0
1635, PLATE , 2, 2, 1126, 1127, 1170, 1169, 3, 0
1636, PLATE , 2, 2, 1127, 1128, 1171, 1170, 3, 0
1637, PLATE , 2, 2, 1128, 1129, 1172, 1171, 3, 0
1638, PLATE , 2, 2, 1129, 1130, 1173, 1172, 3, 0
1639, PLATE , 2, 2, 1130, 1131, 1174, 1173, 3, 0
1640, PLATE , 2, 2, 1131, 1132, 1175, 1174, 3, 0
1641, PLATE , 2, 2, 1132, 1133, 1176, 1175, 3, 0
1642, BEAM , 2, 3, 424, 1263, 0, 0
1643, BEAM , 2, 3, 940, 1264, 0, 0
1644, PLATE , 2, 2, 1134, 1135, 1178, 1177, 3, 0
1645, PLATE , 2, 2, 1135, 1136, 1179, 1178, 3, 0
1646, PLATE , 2, 2, 1136, 1137, 1180, 1179, 3, 0
1647, PLATE , 2, 2, 1137, 1138, 1181, 1180, 3, 0
1648, PLATE , 2, 2, 1138, 1139, 1182, 1181, 3, 0
1649, PLATE , 2, 2, 1139, 1140, 1183, 1182, 3, 0
1650, PLATE , 2, 2, 1140, 1141, 1184, 1183, 3, 0
1651, PLATE , 2, 2, 1141, 1142, 1185, 1184, 3, 0
1652, PLATE , 2, 2, 1142, 1143, 1186, 1185, 3, 0
1653, PLATE , 2, 2, 1143, 1144, 1187, 1186, 3, 0



PROJECT TITLE :

	Company		Client	
	Author		File Name	L1CV02_3+005_spalla DX per 1.3

1654, PLATE , 2, 2, 1144, 1145, 1188, 1187, 3, 0
1655, PLATE , 2, 2, 1145, 1146, 1189, 1188, 3, 0
1656, PLATE , 2, 2, 1146, 1147, 1190, 1189, 3, 0
1657, PLATE , 2, 2, 1147, 1148, 1191, 1190, 3, 0
1658, PLATE , 2, 2, 1148, 1149, 1192, 1191, 3, 0
1659, PLATE , 2, 2, 1149, 1150, 1193, 1192, 3, 0
1660, PLATE , 2, 2, 1150, 1151, 1194, 1193, 3, 0
1661, PLATE , 2, 2, 1151, 1152, 1195, 1194, 3, 0
1662, PLATE , 2, 2, 1152, 1153, 1196, 1195, 3, 0
1663, PLATE , 2, 2, 1153, 1154, 1197, 1196, 3, 0
1664, PLATE , 2, 2, 1154, 1155, 1198, 1197, 3, 0
1665, PLATE , 2, 2, 1155, 1156, 1199, 1198, 3, 0
1666, PLATE , 2, 2, 1156, 1157, 1200, 1199, 3, 0
1667, PLATE , 2, 2, 1157, 1158, 1201, 1200, 3, 0
1668, PLATE , 2, 2, 1158, 1159, 1202, 1201, 3, 0
1669, PLATE , 2, 2, 1159, 1160, 1203, 1202, 3, 0
1670, PLATE , 2, 2, 1160, 1161, 1204, 1203, 3, 0
1671, PLATE , 2, 2, 1161, 1162, 1205, 1204, 3, 0
1672, PLATE , 2, 2, 1162, 1163, 1206, 1205, 3, 0
1673, PLATE , 2, 2, 1163, 1164, 1207, 1206, 3, 0
1674, PLATE , 2, 2, 1164, 1165, 1208, 1207, 3, 0
1675, PLATE , 2, 2, 1165, 1166, 1209, 1208, 3, 0
1676, PLATE , 2, 2, 1166, 1167, 1210, 1209, 3, 0
1677, PLATE , 2, 2, 1167, 1168, 1211, 1210, 3, 0
1678, PLATE , 2, 2, 1168, 1169, 1212, 1211, 3, 0
1679, PLATE , 2, 2, 1169, 1170, 1213, 1212, 3, 0
1680, PLATE , 2, 2, 1170, 1171, 1214, 1213, 3, 0
1681, PLATE , 2, 2, 1171, 1172, 1215, 1214, 3, 0
1682, PLATE , 2, 2, 1172, 1173, 1216, 1215, 3, 0
1683, PLATE , 2, 2, 1173, 1174, 1217, 1216, 3, 0
1684, PLATE , 2, 2, 1174, 1175, 1218, 1217, 3, 0
1685, PLATE , 2, 2, 1175, 1176, 1219, 1218, 3, 0
1686, PLATE , 2, 2, 1177, 1178, 1221, 1220, 3, 0
1687, PLATE , 2, 2, 1178, 1179, 1222, 1221, 3, 0
1688, PLATE , 2, 2, 1179, 1180, 1223, 1222, 3, 0
1689, PLATE , 2, 2, 1180, 1181, 1224, 1223, 3, 0
1690, PLATE , 2, 2, 1181, 1182, 1225, 1224, 3, 0
1691, PLATE , 2, 2, 1182, 1183, 1226, 1225, 3, 0
1692, PLATE , 2, 2, 1183, 1184, 1227, 1226, 3, 0
1693, PLATE , 2, 2, 1184, 1185, 1228, 1227, 3, 0
1694, PLATE , 2, 2, 1185, 1186, 1229, 1228, 3, 0
1695, PLATE , 2, 2, 1186, 1187, 1230, 1229, 3, 0
1696, PLATE , 2, 2, 1187, 1188, 1231, 1230, 3, 0
1697, PLATE , 2, 2, 1188, 1189, 1232, 1231, 3, 0
1698, PLATE , 2, 2, 1189, 1190, 1233, 1232, 3, 0
1699, PLATE , 2, 2, 1190, 1191, 1234, 1233, 3, 0
1700, PLATE , 2, 2, 1191, 1192, 1235, 1234, 3, 0
1701, PLATE , 2, 2, 1192, 1193, 1236, 1235, 3, 0
1702, PLATE , 2, 2, 1193, 1194, 1237, 1236, 3, 0
1703, PLATE , 2, 2, 1194, 1195, 1238, 1237, 3, 0
1704, PLATE , 2, 2, 1195, 1196, 1239, 1238, 3, 0
1705, PLATE , 2, 2, 1196, 1197, 1240, 1239, 3, 0
1706, PLATE , 2, 2, 1197, 1198, 1241, 1240, 3, 0
1707, PLATE , 2, 2, 1198, 1199, 1242, 1241, 3, 0
1708, PLATE , 2, 2, 1199, 1200, 1243, 1242, 3, 0
1709, PLATE , 2, 2, 1200, 1201, 1244, 1243, 3, 0
1710, PLATE , 2, 2, 1201, 1202, 1245, 1244, 3, 0
1711, PLATE , 2, 2, 1202, 1203, 1246, 1245, 3, 0
1712, PLATE , 2, 2, 1203, 1204, 1247, 1246, 3, 0
1713, PLATE , 2, 2, 1204, 1205, 1248, 1247, 3, 0
1714, PLATE , 2, 2, 1205, 1206, 1249, 1248, 3, 0
1715, PLATE , 2, 2, 1206, 1207, 1250, 1249, 3, 0

PROJECT TITLE :

	Company			Client		
	Author			File Name	L1CV02_3+005_spalla DX per 1.3	

1716,	PLATE ,	2,	2,	1207,	1208,	1251,	1250,	3,	0
1717,	PLATE ,	2,	2,	1208,	1209,	1252,	1251,	3,	0
1718,	PLATE ,	2,	2,	1209,	1210,	1253,	1252,	3,	0
1719,	PLATE ,	2,	2,	1210,	1211,	1254,	1253,	3,	0
1720,	PLATE ,	2,	2,	1211,	1212,	1255,	1254,	3,	0
1721,	PLATE ,	2,	2,	1212,	1213,	1256,	1255,	3,	0
1722,	PLATE ,	2,	2,	1213,	1214,	1257,	1256,	3,	0
1723,	PLATE ,	2,	2,	1214,	1215,	1258,	1257,	3,	0
1724,	PLATE ,	2,	2,	1215,	1216,	1259,	1258,	3,	0
1725,	PLATE ,	2,	2,	1216,	1217,	1260,	1259,	3,	0
1726,	PLATE ,	2,	2,	1217,	1218,	1261,	1260,	3,	0
1727,	PLATE ,	2,	2,	1218,	1219,	1262,	1261,	3,	0
1728,	PLATE ,	2,	2,	1220,	1221,	1266,	1265,	3,	0
1729,	PLATE ,	2,	2,	1221,	1222,	1267,	1266,	3,	0
1730,	PLATE ,	2,	2,	1222,	1223,	1268,	1267,	3,	0
1731,	PLATE ,	2,	2,	1223,	1224,	1269,	1268,	3,	0
1732,	PLATE ,	2,	2,	1224,	1225,	1270,	1269,	3,	0
1733,	PLATE ,	2,	2,	1225,	1226,	1271,	1270,	3,	0
1734,	PLATE ,	2,	2,	1226,	1227,	1272,	1271,	3,	0
1735,	PLATE ,	2,	2,	1227,	1228,	1273,	1272,	3,	0
1736,	PLATE ,	2,	2,	1228,	1229,	1274,	1273,	3,	0
1737,	PLATE ,	2,	2,	1229,	1230,	1275,	1274,	3,	0
1738,	PLATE ,	2,	2,	1230,	1231,	1276,	1275,	3,	0
1739,	PLATE ,	2,	2,	1231,	1232,	1277,	1276,	3,	0
1740,	PLATE ,	2,	2,	1232,	1233,	1278,	1277,	3,	0
1741,	PLATE ,	2,	2,	1233,	1234,	1279,	1278,	3,	0
1742,	PLATE ,	2,	2,	1234,	1235,	1280,	1279,	3,	0
1743,	PLATE ,	2,	2,	1235,	1236,	1281,	1280,	3,	0
1744,	PLATE ,	2,	2,	1236,	1237,	1282,	1281,	3,	0
1745,	PLATE ,	2,	2,	1237,	1238,	1283,	1282,	3,	0
1746,	PLATE ,	2,	2,	1238,	1239,	1284,	1283,	3,	0
1747,	PLATE ,	2,	2,	1239,	1240,	1285,	1284,	3,	0
1748,	PLATE ,	2,	2,	1240,	1241,	1286,	1285,	3,	0
1749,	PLATE ,	2,	2,	1241,	1242,	1287,	1286,	3,	0
1750,	PLATE ,	2,	2,	1242,	1243,	1288,	1287,	3,	0
1751,	PLATE ,	2,	2,	1243,	1244,	1289,	1288,	3,	0
1752,	PLATE ,	2,	2,	1244,	1245,	1290,	1289,	3,	0
1753,	PLATE ,	2,	2,	1245,	1246,	1291,	1290,	3,	0
1754,	PLATE ,	2,	2,	1246,	1247,	1292,	1291,	3,	0
1755,	PLATE ,	2,	2,	1247,	1248,	1293,	1292,	3,	0
1756,	PLATE ,	2,	2,	1248,	1249,	1294,	1293,	3,	0
1757,	PLATE ,	2,	2,	1249,	1250,	1295,	1294,	3,	0
1758,	PLATE ,	2,	2,	1250,	1251,	1296,	1295,	3,	0
1759,	PLATE ,	2,	2,	1251,	1252,	1297,	1296,	3,	0
1760,	PLATE ,	2,	2,	1252,	1253,	1298,	1297,	3,	0
1761,	PLATE ,	2,	2,	1253,	1254,	1299,	1298,	3,	0
1762,	PLATE ,	2,	2,	1254,	1255,	1300,	1299,	3,	0
1763,	PLATE ,	2,	2,	1255,	1256,	1301,	1300,	3,	0
1764,	PLATE ,	2,	2,	1256,	1257,	1302,	1301,	3,	0
1765,	PLATE ,	2,	2,	1257,	1258,	1303,	1302,	3,	0
1766,	PLATE ,	2,	2,	1258,	1259,	1304,	1303,	3,	0
1767,	PLATE ,	2,	2,	1259,	1260,	1305,	1304,	3,	0
1768,	PLATE ,	2,	2,	1260,	1261,	1306,	1305,	3,	0
1769,	PLATE ,	2,	2,	1261,	1262,	1307,	1306,	3,	0
1770,	PLATE ,	2,	2,	1265,	1266,	1309,	1308,	3,	0
1771,	PLATE ,	2,	2,	1266,	1267,	1310,	1309,	3,	0
1772,	PLATE ,	2,	2,	1267,	1268,	1311,	1310,	3,	0
1773,	PLATE ,	2,	2,	1268,	1269,	1312,	1311,	3,	0
1774,	PLATE ,	2,	2,	1269,	1270,	1313,	1312,	3,	0
1775,	PLATE ,	2,	2,	1270,	1271,	1314,	1313,	3,	0
1776,	PLATE ,	2,	2,	1271,	1272,	1315,	1314,	3,	0
1777,	PLATE ,	2,	2,	1272,	1273,	1316,	1315,	3,	0

PROJECT TITLE :

	Company		Client	
	Author		File Name	L1CV02_3+005_spalla DX per 1.3

1778, PLATE , 2, 2, 1273, 1274, 1317, 1316, 3, 0
1779, PLATE , 2, 2, 1274, 1275, 1318, 1317, 3, 0
1780, PLATE , 2, 2, 1275, 1276, 1319, 1318, 3, 0
1781, PLATE , 2, 2, 1276, 1277, 1320, 1319, 3, 0
1782, PLATE , 2, 2, 1277, 1278, 1321, 1320, 3, 0
1783, PLATE , 2, 2, 1278, 1279, 1322, 1321, 3, 0
1784, PLATE , 2, 2, 1279, 1280, 1323, 1322, 3, 0
1785, PLATE , 2, 2, 1280, 1281, 1324, 1323, 3, 0
1786, PLATE , 2, 2, 1281, 1282, 1325, 1324, 3, 0
1787, PLATE , 2, 2, 1282, 1283, 1326, 1325, 3, 0
1788, PLATE , 2, 2, 1283, 1284, 1327, 1326, 3, 0
1789, PLATE , 2, 2, 1284, 1285, 1328, 1327, 3, 0
1790, PLATE , 2, 2, 1285, 1286, 1329, 1328, 3, 0
1791, PLATE , 2, 2, 1286, 1287, 1330, 1329, 3, 0
1792, PLATE , 2, 2, 1287, 1288, 1331, 1330, 3, 0
1793, PLATE , 2, 2, 1288, 1289, 1332, 1331, 3, 0
1794, PLATE , 2, 2, 1289, 1290, 1333, 1332, 3, 0
1795, PLATE , 2, 2, 1290, 1291, 1334, 1333, 3, 0
1796, PLATE , 2, 2, 1291, 1292, 1335, 1334, 3, 0
1797, PLATE , 2, 2, 1292, 1293, 1336, 1335, 3, 0
1798, PLATE , 2, 2, 1293, 1294, 1337, 1336, 3, 0
1799, PLATE , 2, 2, 1294, 1295, 1338, 1337, 3, 0
1800, PLATE , 2, 2, 1295, 1296, 1339, 1338, 3, 0
1801, PLATE , 2, 2, 1296, 1297, 1340, 1339, 3, 0
1802, PLATE , 2, 2, 1297, 1298, 1341, 1340, 3, 0
1803, PLATE , 2, 2, 1298, 1299, 1342, 1341, 3, 0
1804, PLATE , 2, 2, 1299, 1300, 1343, 1342, 3, 0
1805, PLATE , 2, 2, 1300, 1301, 1344, 1343, 3, 0
1806, PLATE , 2, 2, 1301, 1302, 1345, 1344, 3, 0
1807, PLATE , 2, 2, 1302, 1303, 1346, 1345, 3, 0
1808, PLATE , 2, 2, 1303, 1304, 1347, 1346, 3, 0
1809, PLATE , 2, 2, 1304, 1305, 1348, 1347, 3, 0
1810, PLATE , 2, 2, 1305, 1306, 1349, 1348, 3, 0
1811, PLATE , 2, 2, 1306, 1307, 1350, 1349, 3, 0
1812, PLATE , 2, 2, 1308, 1309, 1352, 1351, 3, 0
1813, PLATE , 2, 2, 1309, 1310, 1353, 1352, 3, 0
1814, PLATE , 2, 2, 1310, 1311, 1354, 1353, 3, 0
1815, PLATE , 2, 2, 1311, 1312, 1355, 1354, 3, 0
1816, PLATE , 2, 2, 1312, 1313, 1356, 1355, 3, 0
1817, PLATE , 2, 2, 1313, 1314, 1357, 1356, 3, 0
1818, PLATE , 2, 2, 1314, 1315, 1358, 1357, 3, 0
1819, PLATE , 2, 2, 1315, 1316, 1359, 1358, 3, 0
1820, PLATE , 2, 2, 1316, 1317, 1360, 1359, 3, 0
1821, PLATE , 2, 2, 1317, 1318, 1361, 1360, 3, 0
1822, PLATE , 2, 2, 1318, 1319, 1362, 1361, 3, 0
1823, PLATE , 2, 2, 1319, 1320, 1363, 1362, 3, 0
1824, PLATE , 2, 2, 1320, 1321, 1364, 1363, 3, 0
1825, PLATE , 2, 2, 1321, 1322, 1365, 1364, 3, 0
1826, PLATE , 2, 2, 1322, 1323, 1366, 1365, 3, 0
1827, PLATE , 2, 2, 1323, 1324, 1367, 1366, 3, 0
1828, PLATE , 2, 2, 1324, 1325, 1368, 1367, 3, 0
1829, PLATE , 2, 2, 1325, 1326, 1369, 1368, 3, 0
1830, PLATE , 2, 2, 1326, 1327, 1370, 1369, 3, 0
1831, PLATE , 2, 2, 1327, 1328, 1371, 1370, 3, 0
1832, PLATE , 2, 2, 1328, 1329, 1372, 1371, 3, 0
1833, PLATE , 2, 2, 1329, 1330, 1373, 1372, 3, 0
1834, PLATE , 2, 2, 1330, 1331, 1374, 1373, 3, 0
1835, PLATE , 2, 2, 1331, 1332, 1375, 1374, 3, 0
1836, PLATE , 2, 2, 1332, 1333, 1376, 1375, 3, 0
1837, PLATE , 2, 2, 1333, 1334, 1377, 1376, 3, 0
1838, PLATE , 2, 2, 1334, 1335, 1378, 1377, 3, 0
1839, PLATE , 2, 2, 1335, 1336, 1379, 1378, 3, 0

PROJECT TITLE :

	Company			Client		
	Author			File Name	L1CV02_3+005_spalla DX per 1.3	

1840, PLATE , 2, 2, 1336, 1337, 1380, 1379, 3, 0
1841, PLATE , 2, 2, 1337, 1338, 1381, 1380, 3, 0
1842, PLATE , 2, 2, 1338, 1339, 1382, 1381, 3, 0
1843, PLATE , 2, 2, 1339, 1340, 1383, 1382, 3, 0
1844, PLATE , 2, 2, 1340, 1341, 1384, 1383, 3, 0
1845, PLATE , 2, 2, 1341, 1342, 1385, 1384, 3, 0
1846, PLATE , 2, 2, 1342, 1343, 1386, 1385, 3, 0
1847, PLATE , 2, 2, 1343, 1344, 1387, 1386, 3, 0
1848, PLATE , 2, 2, 1344, 1345, 1388, 1387, 3, 0
1849, PLATE , 2, 2, 1345, 1346, 1389, 1388, 3, 0
1850, PLATE , 2, 2, 1346, 1347, 1390, 1389, 3, 0
1851, PLATE , 2, 2, 1347, 1348, 1391, 1390, 3, 0
1852, PLATE , 2, 2, 1348, 1349, 1392, 1391, 3, 0
1853, PLATE , 2, 2, 1349, 1350, 1393, 1392, 3, 0
1854, PLATE , 2, 2, 1351, 1352, 1395, 1394, 3, 0
1855, PLATE , 2, 2, 1352, 1353, 1396, 1395, 3, 0
1856, PLATE , 2, 2, 1353, 1354, 1397, 1396, 3, 0
1857, PLATE , 2, 2, 1354, 1355, 1398, 1397, 3, 0
1858, PLATE , 2, 2, 1355, 1356, 1399, 1398, 3, 0
1859, PLATE , 2, 2, 1356, 1357, 1400, 1399, 3, 0
1860, PLATE , 2, 2, 1357, 1358, 1401, 1400, 3, 0
1861, PLATE , 2, 2, 1358, 1359, 1402, 1401, 3, 0
1862, PLATE , 2, 2, 1359, 1360, 1403, 1402, 3, 0
1863, PLATE , 2, 2, 1360, 1361, 1404, 1403, 3, 0
1864, PLATE , 2, 2, 1361, 1362, 1405, 1404, 3, 0
1865, PLATE , 2, 2, 1362, 1363, 1406, 1405, 3, 0
1866, PLATE , 2, 2, 1363, 1364, 1407, 1406, 3, 0
1867, PLATE , 2, 2, 1364, 1365, 1408, 1407, 3, 0
1868, PLATE , 2, 2, 1365, 1366, 1409, 1408, 3, 0
1869, PLATE , 2, 2, 1366, 1367, 1410, 1409, 3, 0
1870, PLATE , 2, 2, 1367, 1368, 1411, 1410, 3, 0
1871, PLATE , 2, 2, 1368, 1369, 1412, 1411, 3, 0
1872, PLATE , 2, 2, 1369, 1370, 1413, 1412, 3, 0
1873, PLATE , 2, 2, 1370, 1371, 1414, 1413, 3, 0
1874, PLATE , 2, 2, 1371, 1372, 1415, 1414, 3, 0
1875, PLATE , 2, 2, 1372, 1373, 1416, 1415, 3, 0
1876, PLATE , 2, 2, 1373, 1374, 1417, 1416, 3, 0
1877, PLATE , 2, 2, 1374, 1375, 1418, 1417, 3, 0
1878, PLATE , 2, 2, 1375, 1376, 1419, 1418, 3, 0
1879, PLATE , 2, 2, 1376, 1377, 1420, 1419, 3, 0
1880, PLATE , 2, 2, 1377, 1378, 1421, 1420, 3, 0
1881, PLATE , 2, 2, 1378, 1379, 1422, 1421, 3, 0
1882, PLATE , 2, 2, 1379, 1380, 1423, 1422, 3, 0
1883, PLATE , 2, 2, 1380, 1381, 1424, 1423, 3, 0
1884, PLATE , 2, 2, 1381, 1382, 1425, 1424, 3, 0
1885, PLATE , 2, 2, 1382, 1383, 1426, 1425, 3, 0
1886, PLATE , 2, 2, 1383, 1384, 1427, 1426, 3, 0
1887, PLATE , 2, 2, 1384, 1385, 1428, 1427, 3, 0
1888, PLATE , 2, 2, 1385, 1386, 1429, 1428, 3, 0
1889, PLATE , 2, 2, 1386, 1387, 1430, 1429, 3, 0
1890, PLATE , 2, 2, 1387, 1388, 1431, 1430, 3, 0
1891, PLATE , 2, 2, 1388, 1389, 1432, 1431, 3, 0
1892, PLATE , 2, 2, 1389, 1390, 1433, 1432, 3, 0
1893, PLATE , 2, 2, 1390, 1391, 1434, 1433, 3, 0
1894, PLATE , 2, 2, 1391, 1392, 1435, 1434, 3, 0
1895, PLATE , 2, 2, 1392, 1393, 1436, 1435, 3, 0
1896, PLATE , 2, 2, 1394, 1395, 1438, 1437, 3, 0
1897, PLATE , 2, 2, 1395, 1396, 1439, 1438, 3, 0
1898, PLATE , 2, 2, 1396, 1397, 1440, 1439, 3, 0
1899, PLATE , 2, 2, 1397, 1398, 1441, 1440, 3, 0
1900, PLATE , 2, 2, 1398, 1399, 1442, 1441, 3, 0
1901, PLATE , 2, 2, 1399, 1400, 1443, 1442, 3, 0

PROJECT TITLE :

	Company			Client		
	Author			File Name	L1CV02_3+005_spalla DX per 1.3	

1902, PLATE , 2, 2, 1400, 1401, 1444, 1443, 3, 0
1903, PLATE , 2, 2, 1401, 1402, 1445, 1444, 3, 0
1904, PLATE , 2, 2, 1402, 1403, 1446, 1445, 3, 0
1905, PLATE , 2, 2, 1403, 1404, 1447, 1446, 3, 0
1906, PLATE , 2, 2, 1404, 1405, 1448, 1447, 3, 0
1907, PLATE , 2, 2, 1405, 1406, 1449, 1448, 3, 0
1908, PLATE , 2, 2, 1406, 1407, 1450, 1449, 3, 0
1909, PLATE , 2, 2, 1407, 1408, 1451, 1450, 3, 0
1910, PLATE , 2, 2, 1408, 1409, 1452, 1451, 3, 0
1911, PLATE , 2, 2, 1409, 1410, 1453, 1452, 3, 0
1912, PLATE , 2, 2, 1410, 1411, 1454, 1453, 3, 0
1913, PLATE , 2, 2, 1411, 1412, 1455, 1454, 3, 0
1914, PLATE , 2, 2, 1412, 1413, 1456, 1455, 3, 0
1915, PLATE , 2, 2, 1413, 1414, 1457, 1456, 3, 0
1916, PLATE , 2, 2, 1414, 1415, 1458, 1457, 3, 0
1917, PLATE , 2, 2, 1415, 1416, 1459, 1458, 3, 0
1918, PLATE , 2, 2, 1416, 1417, 1460, 1459, 3, 0
1919, PLATE , 2, 2, 1417, 1418, 1461, 1460, 3, 0
1920, PLATE , 2, 2, 1418, 1419, 1462, 1461, 3, 0
1921, PLATE , 2, 2, 1419, 1420, 1463, 1462, 3, 0
1922, PLATE , 2, 2, 1420, 1421, 1464, 1463, 3, 0
1923, PLATE , 2, 2, 1421, 1422, 1465, 1464, 3, 0
1924, PLATE , 2, 2, 1422, 1423, 1466, 1465, 3, 0
1925, PLATE , 2, 2, 1423, 1424, 1467, 1466, 3, 0
1926, PLATE , 2, 2, 1424, 1425, 1468, 1467, 3, 0
1927, PLATE , 2, 2, 1425, 1426, 1469, 1468, 3, 0
1928, PLATE , 2, 2, 1426, 1427, 1470, 1469, 3, 0
1929, PLATE , 2, 2, 1427, 1428, 1471, 1470, 3, 0
1930, PLATE , 2, 2, 1428, 1429, 1472, 1471, 3, 0
1931, PLATE , 2, 2, 1429, 1430, 1473, 1472, 3, 0
1932, PLATE , 2, 2, 1430, 1431, 1474, 1473, 3, 0
1933, PLATE , 2, 2, 1431, 1432, 1475, 1474, 3, 0
1934, PLATE , 2, 2, 1432, 1433, 1476, 1475, 3, 0
1935, PLATE , 2, 2, 1433, 1434, 1477, 1476, 3, 0
1936, PLATE , 2, 2, 1434, 1435, 1478, 1477, 3, 0
1937, PLATE , 2, 2, 1435, 1436, 1479, 1478, 3, 0
1938, PLATE , 2, 2, 1437, 1438, 1481, 1480, 3, 0
1939, PLATE , 2, 2, 1438, 1439, 1482, 1481, 3, 0
1940, PLATE , 2, 2, 1439, 1440, 1483, 1482, 3, 0
1941, PLATE , 2, 2, 1440, 1441, 1484, 1483, 3, 0
1942, PLATE , 2, 2, 1441, 1442, 1485, 1484, 3, 0
1943, PLATE , 2, 2, 1442, 1443, 1486, 1485, 3, 0
1944, PLATE , 2, 2, 1443, 1444, 1487, 1486, 3, 0
1945, PLATE , 2, 2, 1444, 1445, 1488, 1487, 3, 0
1946, PLATE , 2, 2, 1445, 1446, 1489, 1488, 3, 0
1947, PLATE , 2, 2, 1446, 1447, 1490, 1489, 3, 0
1948, PLATE , 2, 2, 1447, 1448, 1491, 1490, 3, 0
1949, PLATE , 2, 2, 1448, 1449, 1492, 1491, 3, 0
1950, PLATE , 2, 2, 1449, 1450, 1493, 1492, 3, 0
1951, PLATE , 2, 2, 1450, 1451, 1494, 1493, 3, 0
1952, PLATE , 2, 2, 1451, 1452, 1495, 1494, 3, 0
1953, PLATE , 2, 2, 1452, 1453, 1496, 1495, 3, 0
1954, PLATE , 2, 2, 1453, 1454, 1497, 1496, 3, 0
1955, PLATE , 2, 2, 1454, 1455, 1498, 1497, 3, 0
1956, PLATE , 2, 2, 1455, 1456, 1499, 1498, 3, 0
1957, PLATE , 2, 2, 1456, 1457, 1500, 1499, 3, 0
1958, PLATE , 2, 2, 1457, 1458, 1501, 1500, 3, 0
1959, PLATE , 2, 2, 1458, 1459, 1502, 1501, 3, 0
1960, PLATE , 2, 2, 1459, 1460, 1503, 1502, 3, 0
1961, PLATE , 2, 2, 1460, 1461, 1504, 1503, 3, 0
1962, PLATE , 2, 2, 1461, 1462, 1505, 1504, 3, 0
1963, PLATE , 2, 2, 1462, 1463, 1506, 1505, 3, 0

PROJECT TITLE :

	Company			Client		
	Author			File Name	L1CV02_3+005_spalla DX per 1.3	

1964, PLATE , 2, 2, 1463, 1464, 1507, 1506, 3, 0
1965, PLATE , 2, 2, 1464, 1465, 1508, 1507, 3, 0
1966, PLATE , 2, 2, 1465, 1466, 1509, 1508, 3, 0
1967, PLATE , 2, 2, 1466, 1467, 1510, 1509, 3, 0
1968, PLATE , 2, 2, 1467, 1468, 1511, 1510, 3, 0
1969, PLATE , 2, 2, 1468, 1469, 1512, 1511, 3, 0
1970, PLATE , 2, 2, 1469, 1470, 1513, 1512, 3, 0
1971, PLATE , 2, 2, 1470, 1471, 1514, 1513, 3, 0
1972, PLATE , 2, 2, 1471, 1472, 1515, 1514, 3, 0
1973, PLATE , 2, 2, 1472, 1473, 1516, 1515, 3, 0
1974, PLATE , 2, 2, 1473, 1474, 1517, 1516, 3, 0
1975, PLATE , 2, 2, 1474, 1475, 1518, 1517, 3, 0
1976, PLATE , 2, 2, 1475, 1476, 1519, 1518, 3, 0
1977, PLATE , 2, 2, 1476, 1477, 1520, 1519, 3, 0
1978, PLATE , 2, 2, 1477, 1478, 1521, 1520, 3, 0
1979, PLATE , 2, 2, 1478, 1479, 1522, 1521, 3, 0
1980, PLATE , 2, 2, 1480, 1481, 1524, 1523, 3, 0
1981, PLATE , 2, 2, 1481, 1482, 1525, 1524, 3, 0
1982, PLATE , 2, 2, 1482, 1483, 1526, 1525, 3, 0
1983, PLATE , 2, 2, 1483, 1484, 1527, 1526, 3, 0
1984, PLATE , 2, 2, 1484, 1485, 1528, 1527, 3, 0
1985, PLATE , 2, 2, 1485, 1486, 1529, 1528, 3, 0
1986, PLATE , 2, 2, 1486, 1487, 1530, 1529, 3, 0
1987, PLATE , 2, 2, 1487, 1488, 1531, 1530, 3, 0
1988, PLATE , 2, 2, 1488, 1489, 1532, 1531, 3, 0
1989, PLATE , 2, 2, 1489, 1490, 1533, 1532, 3, 0
1990, PLATE , 2, 2, 1490, 1491, 1534, 1533, 3, 0
1991, PLATE , 2, 2, 1491, 1492, 1535, 1534, 3, 0
1992, PLATE , 2, 2, 1492, 1493, 1536, 1535, 3, 0
1993, PLATE , 2, 2, 1493, 1494, 1537, 1536, 3, 0
1994, PLATE , 2, 2, 1494, 1495, 1538, 1537, 3, 0
1995, PLATE , 2, 2, 1495, 1496, 1539, 1538, 3, 0
1996, PLATE , 2, 2, 1496, 1497, 1540, 1539, 3, 0
1997, PLATE , 2, 2, 1497, 1498, 1541, 1540, 3, 0
1998, PLATE , 2, 2, 1498, 1499, 1542, 1541, 3, 0
1999, PLATE , 2, 2, 1499, 1500, 1543, 1542, 3, 0
2000, PLATE , 2, 2, 1500, 1501, 1544, 1543, 3, 0
2001, PLATE , 2, 2, 1501, 1502, 1545, 1544, 3, 0
2002, PLATE , 2, 2, 1502, 1503, 1546, 1545, 3, 0
2003, PLATE , 2, 2, 1503, 1504, 1547, 1546, 3, 0
2004, PLATE , 2, 2, 1504, 1505, 1548, 1547, 3, 0
2005, PLATE , 2, 2, 1505, 1506, 1549, 1548, 3, 0
2006, PLATE , 2, 2, 1506, 1507, 1550, 1549, 3, 0
2007, PLATE , 2, 2, 1507, 1508, 1551, 1550, 3, 0
2008, PLATE , 2, 2, 1508, 1509, 1552, 1551, 3, 0
2009, PLATE , 2, 2, 1509, 1510, 1553, 1552, 3, 0
2010, PLATE , 2, 2, 1510, 1511, 1554, 1553, 3, 0
2011, PLATE , 2, 2, 1511, 1512, 1555, 1554, 3, 0
2012, PLATE , 2, 2, 1512, 1513, 1556, 1555, 3, 0
2013, PLATE , 2, 2, 1513, 1514, 1557, 1556, 3, 0
2014, PLATE , 2, 2, 1514, 1515, 1558, 1557, 3, 0
2015, PLATE , 2, 2, 1515, 1516, 1559, 1558, 3, 0
2016, PLATE , 2, 2, 1516, 1517, 1560, 1559, 3, 0
2017, PLATE , 2, 2, 1517, 1518, 1561, 1560, 3, 0
2018, PLATE , 2, 2, 1518, 1519, 1562, 1561, 3, 0
2019, PLATE , 2, 2, 1519, 1520, 1563, 1562, 3, 0
2020, PLATE , 2, 2, 1520, 1521, 1564, 1563, 3, 0
2021, PLATE , 2, 2, 1521, 1522, 1565, 1564, 3, 0
2022, PLATE , 2, 2, 1523, 1524, 1567, 1566, 3, 0
2023, PLATE , 2, 2, 1524, 1525, 1568, 1567, 3, 0
2024, PLATE , 2, 2, 1525, 1526, 1569, 1568, 3, 0
2025, PLATE , 2, 2, 1526, 1527, 1570, 1569, 3, 0

PROJECT TITLE :

	Company			Client		
	Author			File Name	L1CV02_3+005_spalla DX per 1.3	

2026,	PLATE ,	2,	2,	1527,	1528,	1571,	1570,	3,	0
2027,	PLATE ,	2,	2,	1528,	1529,	1572,	1571,	3,	0
2028,	PLATE ,	2,	2,	1529,	1530,	1573,	1572,	3,	0
2029,	PLATE ,	2,	2,	1530,	1531,	1574,	1573,	3,	0
2030,	PLATE ,	2,	2,	1531,	1532,	1575,	1574,	3,	0
2031,	PLATE ,	2,	2,	1532,	1533,	1576,	1575,	3,	0
2032,	PLATE ,	2,	2,	1533,	1534,	1577,	1576,	3,	0
2033,	PLATE ,	2,	2,	1534,	1535,	1578,	1577,	3,	0
2034,	PLATE ,	2,	2,	1535,	1536,	1579,	1578,	3,	0
2035,	PLATE ,	2,	2,	1536,	1537,	1580,	1579,	3,	0
2036,	PLATE ,	2,	2,	1537,	1538,	1581,	1580,	3,	0
2037,	PLATE ,	2,	2,	1538,	1539,	1582,	1581,	3,	0
2038,	PLATE ,	2,	2,	1539,	1540,	1583,	1582,	3,	0
2039,	PLATE ,	2,	2,	1540,	1541,	1584,	1583,	3,	0
2040,	PLATE ,	2,	2,	1541,	1542,	1585,	1584,	3,	0
2041,	PLATE ,	2,	2,	1542,	1543,	1586,	1585,	3,	0
2042,	PLATE ,	2,	2,	1543,	1544,	1587,	1586,	3,	0
2043,	PLATE ,	2,	2,	1544,	1545,	1588,	1587,	3,	0
2044,	PLATE ,	2,	2,	1545,	1546,	1589,	1588,	3,	0
2045,	PLATE ,	2,	2,	1546,	1547,	1590,	1589,	3,	0
2046,	PLATE ,	2,	2,	1547,	1548,	1591,	1590,	3,	0
2047,	PLATE ,	2,	2,	1548,	1549,	1592,	1591,	3,	0
2048,	PLATE ,	2,	2,	1549,	1550,	1593,	1592,	3,	0
2049,	PLATE ,	2,	2,	1550,	1551,	1594,	1593,	3,	0
2050,	PLATE ,	2,	2,	1551,	1552,	1595,	1594,	3,	0
2051,	PLATE ,	2,	2,	1552,	1553,	1596,	1595,	3,	0
2052,	PLATE ,	2,	2,	1553,	1554,	1597,	1596,	3,	0
2053,	PLATE ,	2,	2,	1554,	1555,	1598,	1597,	3,	0
2054,	PLATE ,	2,	2,	1555,	1556,	1599,	1598,	3,	0
2055,	PLATE ,	2,	2,	1556,	1557,	1600,	1599,	3,	0
2056,	PLATE ,	2,	2,	1557,	1558,	1601,	1600,	3,	0
2057,	PLATE ,	2,	2,	1558,	1559,	1602,	1601,	3,	0
2058,	PLATE ,	2,	2,	1559,	1560,	1603,	1602,	3,	0
2059,	PLATE ,	2,	2,	1560,	1561,	1604,	1603,	3,	0
2060,	PLATE ,	2,	2,	1561,	1562,	1605,	1604,	3,	0
2061,	PLATE ,	2,	2,	1562,	1563,	1606,	1605,	3,	0
2062,	PLATE ,	2,	2,	1563,	1564,	1607,	1606,	3,	0
2063,	PLATE ,	2,	2,	1564,	1565,	1608,	1607,	3,	0
2064,	PLATE ,	2,	2,	1566,	1567,	1610,	1609,	3,	0
2065,	PLATE ,	2,	2,	1567,	1568,	1611,	1610,	3,	0
2066,	PLATE ,	2,	2,	1568,	1569,	1612,	1611,	3,	0
2067,	PLATE ,	2,	2,	1569,	1570,	1613,	1612,	3,	0
2068,	PLATE ,	2,	2,	1570,	1571,	1614,	1613,	3,	0
2069,	PLATE ,	2,	2,	1571,	1572,	1615,	1614,	3,	0
2070,	PLATE ,	2,	2,	1572,	1573,	1616,	1615,	3,	0
2071,	PLATE ,	2,	2,	1573,	1574,	1617,	1616,	3,	0
2072,	PLATE ,	2,	2,	1574,	1575,	1618,	1617,	3,	0
2073,	PLATE ,	2,	2,	1575,	1576,	1619,	1618,	3,	0
2074,	PLATE ,	2,	2,	1576,	1577,	1620,	1619,	3,	0
2075,	PLATE ,	2,	2,	1577,	1578,	1621,	1620,	3,	0
2076,	PLATE ,	2,	2,	1578,	1579,	1622,	1621,	3,	0
2077,	PLATE ,	2,	2,	1579,	1580,	1623,	1622,	3,	0
2078,	PLATE ,	2,	2,	1580,	1581,	1624,	1623,	3,	0
2079,	PLATE ,	2,	2,	1581,	1582,	1625,	1624,	3,	0
2080,	PLATE ,	2,	2,	1582,	1583,	1626,	1625,	3,	0
2081,	PLATE ,	2,	2,	1583,	1584,	1627,	1626,	3,	0
2082,	PLATE ,	2,	2,	1584,	1585,	1628,	1627,	3,	0
2083,	PLATE ,	2,	2,	1585,	1586,	1629,	1628,	3,	0
2084,	PLATE ,	2,	2,	1586,	1587,	1630,	1629,	3,	0
2085,	PLATE ,	2,	2,	1587,	1588,	1631,	1630,	3,	0
2086,	PLATE ,	2,	2,	1588,	1589,	1632,	1631,	3,	0
2087,	PLATE ,	2,	2,	1589,	1590,	1633,	1632,	3,	0

PROJECT TITLE :

	Company			Client		
	Author			File Name	L1CV02_3+005_spalla DX per 1.3	

2088, PLATE , 2, 2, 1590, 1591, 1634, 1633, 3, 0
2089, PLATE , 2, 2, 1591, 1592, 1635, 1634, 3, 0
2090, PLATE , 2, 2, 1592, 1593, 1636, 1635, 3, 0
2091, PLATE , 2, 2, 1593, 1594, 1637, 1636, 3, 0
2092, PLATE , 2, 2, 1594, 1595, 1638, 1637, 3, 0
2093, PLATE , 2, 2, 1595, 1596, 1639, 1638, 3, 0
2094, PLATE , 2, 2, 1596, 1597, 1640, 1639, 3, 0
2095, PLATE , 2, 2, 1597, 1598, 1641, 1640, 3, 0
2096, PLATE , 2, 2, 1598, 1599, 1642, 1641, 3, 0
2097, PLATE , 2, 2, 1599, 1600, 1643, 1642, 3, 0
2098, PLATE , 2, 2, 1600, 1601, 1644, 1643, 3, 0
2099, PLATE , 2, 2, 1601, 1602, 1645, 1644, 3, 0
2100, PLATE , 2, 2, 1602, 1603, 1646, 1645, 3, 0
2101, PLATE , 2, 2, 1603, 1604, 1647, 1646, 3, 0
2102, PLATE , 2, 2, 1604, 1605, 1648, 1647, 3, 0
2103, PLATE , 2, 2, 1605, 1606, 1649, 1648, 3, 0
2104, PLATE , 2, 2, 1606, 1607, 1650, 1649, 3, 0
2105, PLATE , 2, 2, 1607, 1608, 1651, 1650, 3, 0
2106, PLATE , 2, 2, 1609, 1610, 1653, 1652, 3, 0
2107, PLATE , 2, 2, 1610, 1611, 1654, 1653, 3, 0
2108, PLATE , 2, 2, 1611, 1612, 1655, 1654, 3, 0
2109, PLATE , 2, 2, 1612, 1613, 1656, 1655, 3, 0
2110, PLATE , 2, 2, 1613, 1614, 1657, 1656, 3, 0
2111, PLATE , 2, 2, 1614, 1615, 1658, 1657, 3, 0
2112, PLATE , 2, 2, 1615, 1616, 1659, 1658, 3, 0
2113, PLATE , 2, 2, 1616, 1617, 1660, 1659, 3, 0
2114, PLATE , 2, 2, 1617, 1618, 1661, 1660, 3, 0
2115, PLATE , 2, 2, 1618, 1619, 1662, 1661, 3, 0
2116, PLATE , 2, 2, 1619, 1620, 1663, 1662, 3, 0
2117, PLATE , 2, 2, 1620, 1621, 1664, 1663, 3, 0
2118, PLATE , 2, 2, 1621, 1622, 1665, 1664, 3, 0
2119, PLATE , 2, 2, 1622, 1623, 1666, 1665, 3, 0
2120, PLATE , 2, 2, 1623, 1624, 1667, 1666, 3, 0
2121, PLATE , 2, 2, 1624, 1625, 1668, 1667, 3, 0
2122, PLATE , 2, 2, 1625, 1626, 1669, 1668, 3, 0
2123, PLATE , 2, 2, 1626, 1627, 1670, 1669, 3, 0
2124, PLATE , 2, 2, 1627, 1628, 1671, 1670, 3, 0
2125, PLATE , 2, 2, 1628, 1629, 1672, 1671, 3, 0
2126, PLATE , 2, 2, 1629, 1630, 1673, 1672, 3, 0
2127, PLATE , 2, 2, 1630, 1631, 1674, 1673, 3, 0
2128, PLATE , 2, 2, 1631, 1632, 1675, 1674, 3, 0
2129, PLATE , 2, 2, 1632, 1633, 1676, 1675, 3, 0
2130, PLATE , 2, 2, 1633, 1634, 1677, 1676, 3, 0
2131, PLATE , 2, 2, 1634, 1635, 1678, 1677, 3, 0
2132, PLATE , 2, 2, 1635, 1636, 1679, 1678, 3, 0
2133, PLATE , 2, 2, 1636, 1637, 1680, 1679, 3, 0
2134, PLATE , 2, 2, 1637, 1638, 1681, 1680, 3, 0
2135, PLATE , 2, 2, 1638, 1639, 1682, 1681, 3, 0
2136, PLATE , 2, 2, 1639, 1640, 1683, 1682, 3, 0
2137, PLATE , 2, 2, 1640, 1641, 1684, 1683, 3, 0
2138, PLATE , 2, 2, 1641, 1642, 1685, 1684, 3, 0
2139, PLATE , 2, 2, 1642, 1643, 1686, 1685, 3, 0
2140, PLATE , 2, 2, 1643, 1644, 1687, 1686, 3, 0
2141, PLATE , 2, 2, 1644, 1645, 1688, 1687, 3, 0
2142, PLATE , 2, 2, 1645, 1646, 1689, 1688, 3, 0
2143, PLATE , 2, 2, 1646, 1647, 1690, 1689, 3, 0
2144, PLATE , 2, 2, 1647, 1648, 1691, 1690, 3, 0
2145, PLATE , 2, 2, 1648, 1649, 1692, 1691, 3, 0
2146, PLATE , 2, 2, 1649, 1650, 1693, 1692, 3, 0
2147, PLATE , 2, 2, 1650, 1651, 1694, 1693, 3, 0
2148, PLATE , 2, 2, 1652, 1653, 1696, 1695, 3, 0
2149, PLATE , 2, 2, 1653, 1654, 1697, 1696, 3, 0



PROJECT TITLE :

	Company			Client		
	Author			File Name	L1CV02_3+005_spalla DX per 1.3	

2150, PLATE , 2, 2, 1654, 1655, 1698, 1697, 3, 0
2151, PLATE , 2, 2, 1655, 1656, 1699, 1698, 3, 0
2152, PLATE , 2, 2, 1656, 1657, 1700, 1699, 3, 0
2153, PLATE , 2, 2, 1657, 1658, 1701, 1700, 3, 0
2154, PLATE , 2, 2, 1658, 1659, 1702, 1701, 3, 0
2155, PLATE , 2, 2, 1659, 1660, 1703, 1702, 3, 0
2156, PLATE , 2, 2, 1660, 1661, 1704, 1703, 3, 0
2157, PLATE , 2, 2, 1661, 1662, 1705, 1704, 3, 0
2158, PLATE , 2, 2, 1662, 1663, 1706, 1705, 3, 0
2159, PLATE , 2, 2, 1663, 1664, 1707, 1706, 3, 0
2160, PLATE , 2, 2, 1664, 1665, 1708, 1707, 3, 0
2161, PLATE , 2, 2, 1665, 1666, 1709, 1708, 3, 0
2162, PLATE , 2, 2, 1666, 1667, 1710, 1709, 3, 0
2163, PLATE , 2, 2, 1667, 1668, 1711, 1710, 3, 0
2164, PLATE , 2, 2, 1668, 1669, 1712, 1711, 3, 0
2165, PLATE , 2, 2, 1669, 1670, 1713, 1712, 3, 0
2166, PLATE , 2, 2, 1670, 1671, 1714, 1713, 3, 0
2167, PLATE , 2, 2, 1671, 1672, 1715, 1714, 3, 0
2168, PLATE , 2, 2, 1672, 1673, 1716, 1715, 3, 0
2169, PLATE , 2, 2, 1673, 1674, 1717, 1716, 3, 0
2170, PLATE , 2, 2, 1674, 1675, 1718, 1717, 3, 0
2171, PLATE , 2, 2, 1675, 1676, 1719, 1718, 3, 0
2172, PLATE , 2, 2, 1676, 1677, 1720, 1719, 3, 0
2173, PLATE , 2, 2, 1677, 1678, 1721, 1720, 3, 0
2174, PLATE , 2, 2, 1678, 1679, 1722, 1721, 3, 0
2175, PLATE , 2, 2, 1679, 1680, 1723, 1722, 3, 0
2176, PLATE , 2, 2, 1680, 1681, 1724, 1723, 3, 0
2177, PLATE , 2, 2, 1681, 1682, 1725, 1724, 3, 0
2178, PLATE , 2, 2, 1682, 1683, 1726, 1725, 3, 0
2179, PLATE , 2, 2, 1683, 1684, 1727, 1726, 3, 0
2180, PLATE , 2, 2, 1684, 1685, 1728, 1727, 3, 0
2181, PLATE , 2, 2, 1685, 1686, 1729, 1728, 3, 0
2182, PLATE , 2, 2, 1686, 1687, 1730, 1729, 3, 0
2183, PLATE , 2, 2, 1687, 1688, 1731, 1730, 3, 0
2184, PLATE , 2, 2, 1688, 1689, 1732, 1731, 3, 0
2185, PLATE , 2, 2, 1689, 1690, 1733, 1732, 3, 0
2186, PLATE , 2, 2, 1690, 1691, 1734, 1733, 3, 0
2187, PLATE , 2, 2, 1691, 1692, 1735, 1734, 3, 0
2188, PLATE , 2, 2, 1692, 1693, 1736, 1735, 3, 0
2189, PLATE , 2, 2, 1693, 1694, 1737, 1736, 3, 0
2190, PLATE , 2, 2, 1695, 1696, 1739, 1738, 3, 0
2191, PLATE , 2, 2, 1696, 1697, 1740, 1739, 3, 0
2192, PLATE , 2, 2, 1697, 1698, 1741, 1740, 3, 0
2193, PLATE , 2, 2, 1698, 1699, 1742, 1741, 3, 0
2194, PLATE , 2, 2, 1699, 1700, 1743, 1742, 3, 0
2195, PLATE , 2, 2, 1700, 1701, 1744, 1743, 3, 0
2196, PLATE , 2, 2, 1701, 1702, 1745, 1744, 3, 0
2197, PLATE , 2, 2, 1702, 1703, 1746, 1745, 3, 0
2198, PLATE , 2, 2, 1703, 1704, 1747, 1746, 3, 0
2199, PLATE , 2, 2, 1704, 1705, 1748, 1747, 3, 0
2200, PLATE , 2, 2, 1705, 1706, 1749, 1748, 3, 0
2201, PLATE , 2, 2, 1706, 1707, 1750, 1749, 3, 0
2202, PLATE , 2, 2, 1707, 1708, 1751, 1750, 3, 0
2203, PLATE , 2, 2, 1708, 1709, 1752, 1751, 3, 0
2204, PLATE , 2, 2, 1709, 1710, 1753, 1752, 3, 0
2205, PLATE , 2, 2, 1710, 1711, 1754, 1753, 3, 0
2206, PLATE , 2, 2, 1711, 1712, 1755, 1754, 3, 0
2207, PLATE , 2, 2, 1712, 1713, 1756, 1755, 3, 0
2208, PLATE , 2, 2, 1713, 1714, 1757, 1756, 3, 0
2209, PLATE , 2, 2, 1714, 1715, 1758, 1757, 3, 0
2210, PLATE , 2, 2, 1715, 1716, 1759, 1758, 3, 0
2211, PLATE , 2, 2, 1716, 1717, 1760, 1759, 3, 0

PROJECT TITLE :

	Company			Client
	Author			File Name
				L1CV02_3+005_spalla DX per 1.3

```

2212, PLATE , 2, 2, 1717, 1718, 1761, 1760, 3, 0
2213, PLATE , 2, 2, 1718, 1719, 1762, 1761, 3, 0
2214, PLATE , 2, 2, 1719, 1720, 1764, 1762, 3, 0
2215, PLATE , 2, 2, 1720, 1721, 1765, 1764, 3, 0
2216, PLATE , 2, 2, 1721, 1722, 1766, 1765, 3, 0
2217, PLATE , 2, 2, 1722, 1723, 1767, 1766, 3, 0
2218, PLATE , 2, 2, 1723, 1724, 1768, 1767, 3, 0
2219, PLATE , 2, 2, 1724, 1725, 1769, 1768, 3, 0
2220, PLATE , 2, 2, 1725, 1726, 1770, 1769, 3, 0
2221, PLATE , 2, 2, 1726, 1727, 1771, 1770, 3, 0
2222, PLATE , 2, 2, 1727, 1728, 1772, 1771, 3, 0
2223, PLATE , 2, 2, 1728, 1729, 1774, 1772, 3, 0
2224, PLATE , 2, 2, 1729, 1730, 1775, 1774, 3, 0
2225, PLATE , 2, 2, 1730, 1731, 1776, 1775, 3, 0
2226, PLATE , 2, 2, 1731, 1732, 1777, 1776, 3, 0
2227, PLATE , 2, 2, 1732, 1733, 1778, 1777, 3, 0
2228, PLATE , 2, 2, 1733, 1734, 1779, 1778, 3, 0
2229, PLATE , 2, 2, 1734, 1735, 1780, 1779, 3, 0
2230, PLATE , 2, 2, 1735, 1736, 1781, 1780, 3, 0
2231, PLATE , 2, 2, 1736, 1737, 1782, 1781, 3, 0
    
```

\*GROUP ; Group

; NAME, NODE\_LIST, ELEM\_LIST, PLANE\_TYPE

```

Strt Group 1, 274to399 402to404 406to418 421to423 425to433 437to452 456to908 \
912to927 931to939 941to943 946to958 960to962 965to1090, 293to295 \
297to300 302 303to939by212 305 306 308to311 313to315 318to320 322to325 \
327 328to1528by400 330 331 333to336 338to340 361to363 365to368 370 371 \
373 374to524by50 376to379 381to383 386to388 390to393 395 396 398 399 \
401to404 406to408 411to413 415to418 420 421 423 426to429 431to433 \
454to457 460to463 465 468to470 473to1358by295 479to482 485to488 490 491 \
494 495 498 499 504to507 510to513 516 519to521 547to1262by143 \
548to1263by143 549to1264by143 551to1266by143 552to1267by143 \
553to1268by143 554to1269by143 562to1277by143 563to1278by143 \
564to1279by143 565to1280by143 567to1282by143 568to1283by143 \
569to1284by143 572to1144by143 573to1145by143 574to1146by143 576to579 \
587to590 592to1164by143 593to1165by143 594to1166by143 615to617 619to622 \
624to724by25 625to725by25 627to702by25 628to703by25 630to633 635to637 \
640to642 644to647 655to658 660to662 665to1237by143 666to1238by143 \
667to1239by143 669to672 680to683 685to1257by143 686to1258by143 \
687to1259by143 719to722 730to733 758to760 762to765 767to892by25 \
770to895by25 771to896by25 773to776 778to780 783to785 787to790 \
793to893by25 798to801 803to805 812to815 823to826 862to865 873to876 \
883to885 887to890 898to901 903to905 926to928 930to933 935to1060by25 \
936to1061by25 938to1038by25 941to944 946to948 955to958 964to1064by25 \
966to969 1005to1008 1016to1019 1026to1028 1030to1033 1041to1044 \
1046to1048 1051to1053 1055to1058 1066to1069 1071to1073 1098to1101 1103 \
1104to1204by25 1106to1206by25 1107to1207by25 1109to1112 1148to1151 1153 \
1159to1162 1169to1171 1173to1176 1178 1184to1187 1189to1191 1194to1196 \
1198to1201 1203 1209to1212 1214to1216 1241to1244 1252to1255 \
1307to1457by50 1310to1312 1315 1316 1318to1321 1324to1327 1332 1333 1336 \
1337 1340 1341 1343to1346 1349to1352 1361to1363 1366 1368to1371 \
1374to1377 1398to1400 1402to1405 1408 1410 1411 1413to1416 1418to1420 \
1423to1425 1427to1430 1432 1433 1435 1436 1438to1441 1443to1445 \
1448to1450 1452to1455 1458 1460 1461 1463to1466 1468to1470 1491to1493 \
1495to1498 1500 1501 1503 1504 1506to1509 1511to1513 1516to1518 \
1520to1523 1525 1526 1529 1531to1534 1536to1538, 0
Da escludere dalla verifica, , 466 467 471 472 492 493 496 497 517 518 522 \
523 556 557 559 560 581 582 584 585 1246 1247 1249 1250 1271 1272 1274 \
1275 1308 1309 1313 1314 1334 1335 1338 1339 1359 1360 1364 1365, 0
    
```

\*MATERIAL ; Material

; iMAT, TYPE, MNAME, SPHEAT, HEATCO, PLAST, TUNIT, bMASS, DAMPRATIO, [DATA1]

PROJECT TITLE :

	Company		Client	
	Author		File Name	L1CV02_3+005_spalla DX per 1.3

```

; STEEL, CONC, ALUMINUM, USER
; iMAT, TYPE, MNAME, SPHEAT, HEATCO, PLAST, TUNIT, bMASS, DAMPRATIO, [DATA2], [DATA2]
; SRC
; [DATA1] : 1, STANDARD, CODE/PRODUCT, DB, USEELAST, ELAST
; [DATA1] : 2, ELAST, POISN, THERMAL, DEN, MASS
; [DATA1] : 3, Ex, Ey, Ez, Tx, Ty, Tz, Sxy, Sxz, Syz, Pxy, Pxz, Pyz, DEN, MASS
; Orthotropic
; [DATA2] : 1, STANDARD, CODE/PRODUCT, DB, USEELAST, ELAST or 2, ELAST, POISN, THERMAL
, DEN, MASS
    1, CONC , DUMMY          , 0, 0, , C, YES, 0.05, 2, 3.3483e+001, 0.2, 1.0000e
-005, 0, 0
    2, CONC , C32/40          , 0, 0, , C, NO, 0.05, 1, NTC08(RC) , , C3
2/40 , NO, 340024
    3, STEEL, S355           , 0, 0, , C, NO, 0.02, 1, EN05(S) , , S3
55 , NO, 2.1414e+006
    
```

```

*MATL-COLOR
; iMAT, W_R, W_G, W_B, HF_R, HF_G, HF_B, HE_R, HE_G, HE_B, bBLEND, FACT
    1, 128, 0, 128, 255, 0, 0, 0, 255, 0, NO, 0.5
    2, 128, 0, 128, 255, 0, 0, 0, 255, 0, NO, 0.5
    3, 128, 0, 128, 255, 0, 0, 0, 255, 0, NO, 0.5
    
```

```

*SECTION ; Section
; iSEC, TYPE, SNAME, [OFFSET], bSD, bWE, SHAPE, [DATA1], [DATA2] ;
1st line - DB/USER
; iSEC, TYPE, SNAME, [OFFSET], bSD, bWE, SHAPE, BLT, D1, ..., D8, iCEL ;
1st line - VALUE
; AREA, ASy, ASz, Ixx, Iyy, Izz ;
2nd line
; CyP, CyM, CzP, CzM, QyB, QzB, PERI_OUT, PERI_IN, Cy, Cz ;
3rd line
; Y1, Y2, Y3, Y4, Z1, Z2, Z3, Z4, Zyy, Zzz ;
4th line
; iSEC, TYPE, SNAME, [OFFSET], bSD, bWE, SHAPE, ELAST, DEN, POIS, POIC, SF, THERMAL ;
1st line - SRC
; D1, D2, [SRC] ;
2nd line
; iSEC, TYPE, SNAME, [OFFSET], bSD, bWE, SHAPE, 1, DB, NAME1, NAME2, D1, D2 ;
1st line - COMBINED
; iSEC, TYPE, SNAME, [OFFSET], bSD, bWE, SHAPE, 2, D11, D12, D13, D14, D15, D21, D22,
D23, D24
; iSEC, TYPE, SNAME, [OFFSET2], bSD, bWE, SHAPE, iyVAR, izVAR, STYPE ;
1st line - TAPERED
; DB, NAME1, NAME2 ;
2nd line(STYPE=DB)
; [DIM1], [DIM2] ;
2nd line(STYPE=USER)
; D11, D12, D13, D14, D15, D16, D17, D18 ;
2nd line(STYPE=VALUE)
; AREA1, ASy1, ASz1, Ixx1, Iyy1, Izz1 ;
3rd line(STYPE=VALUE)
; CyP1, CyM1, CzP1, CzM1, QyB1, QzB1, PERI_OUT1, PERI_IN1, Cy1, Cz1 ;
4th line(STYPE=VALUE)
; Y11, Y12, Y13, Y14, Z11, Z12, Z13, Z14, Zyy1, Zyy2 ;
5th line(STYPE=VALUE)
; D21, D22, D23, D24, D25, D26, D27, D28 ;
6th line(STYPE=VALUE)
; AREA2, ASy2, ASz2, Ixx2, Iyy2, Izz2 ;
7th line(STYPE=VALUE)
; CyP2, CyM2, CzP2, CzM2, QyB2, QzB2, PERI_OUT2, PERI_IN2, Cy2, Cz2 ;
8th line(STYPE=VALUE)
    
```

PROJECT TITLE :

	Company		Client	
	Author		File Name	L1CV02_3+005_spalla DX per 1.3

```

;      Y21, Y22, Y23, Y24, Z21, Z22, Z23, Z24, Zyy2, Zzz2
9th line(STYPE=VALUE)
; iSEC, TYPE, SNAME, [OFFSET], bSD, bWE, SHAPE
1st line - COMPOSITE-B
;      Hw, tw, B1, Bf1, tf1, B2, Bf2, tf2
2nd line
;      [SHAPE-NUM], [STIFF-SHAPE], [STIFF-POS] (1~4)
3rd line
;      SW, GN, CTC, Bc, Tc, Hh, EsEc, DsDc, Ps, Pc, TsTc, bMulti, Elong, Esh
4th line
; iSEC, TYPE, SNAME, [OFFSET], bSD, bWE, SHAPE
1st line - COMPOSITE-I
;      Hw, tw, B1, tf1, B2, tf2
2nd line
;      [SHAPE-NUM], [STIFF-SHAPE], [STIFF-POS] (1~2)
3rd line
;      SW, GN, CTC, Bc, Tc, Hh, EsEc, DsDc, Ps, Pc, TsTc, bMulti, Elong, Esh
4th line
; iSEC, TYPE, SNAME, [OFFSET], bSD, bWE, SHAPE
1st line - COMPOSITE-TUB
;      Hw, tw, B1, Bf1, tf1, B2, Bf2, tf2, Bf3, tfp
2nd line
;      [SHAPE-NUM], [STIFF-SHAPE], [STIFF-POS] (1~3)
3rd line
;      SW, GN, CTC, Bc, Tc, Hh, EsEc, DsDc, Ps, Pc, TsTc, bMulti, Elong, Esh
4th line
; [DATA1] : 1, DB, NAME or 2, D1, D2, D3, D4, D5, D6, D7, D8, D9, D10
; [DATA2] : CCSHAPE or iCEL or iN1, iN2
; [SRC]   : 1, DB, NAME1, NAME2 or 2, D1, D2, D3, D4, D5, D6, D7, D8, D9, D10, iN1, iN2

; [DIM1], [DIM2] : D1, D2, D3, D4, D5, D6, D7, D8
; [OFFSET] : OFFSET, iCENT, iREF, iHORZ, HUSER, iVERT, VUSER
; [OFFSET2]: OFFSET, iCENT, iREF, iHORZ, HUSERI, HUSERJ, iVERT, VUSERI, VUSERJ
; [SHAPE-NUM]: SHAPE-NUM, POS, STIFF-NUM1, STIFF-NUM2, STIFF-NUM3, STIFF-NUM4
; [STIFF-SHAPE]: SHAPE-NUM, for(SHAPE-NUM) { NAME, SIZE1~8 }
; [STIFF-POS]: STIFF-NUM, for(STIFF-NUM) { SPACING, iSHAPE, bCALC }
1, DBUSER      , DUMMY      , CC, 0, 0, 0, 0, 0, 0, NO, NO, SB , 2, 10, 10, 0
, 0, 0, 0, 0, 0, 0
3, DBUSER      , APPOGGIO     , CC, 0, 0, 0, 0, 0, 0, YES, NO, SB , 2, 100, 100
, 0, 0, 0, 0, 0, 0, 0, 0
4, DBUSER      , CHS-CF 88.9X8.8 , CC, 0, 0, 0, 0, 0, 0, YES, NO, P  , 2, 8.89, 1.
25, 0, 0, 0, 0, 0, 0, 0, 0

*SECT-COLOR
; iSEC, W_R, W_G, W_B, HF_R, HF_G, HF_B, HE_R, HE_G, HE_B, bBLEND, FACT
1, 128, 0, 128, 255, 0, 0, 0, 255, 0, NO, 0.5
3, 128, 0, 128, 255, 0, 0, 0, 255, 0, NO, 0.5
4, 128, 0, 128, 255, 0, 0, 0, 255, 0, NO, 0.5

*SECT-SCALE ; Section Stiffness Scale Factor
; iSEC, AREA_SF, ASY_SF, ASZ_SF, IXX_SF, IYY_SF, IZZ_SF, WGT_SF, GROUP, iPart ; line 1
4, 1, 1, 1, 1, 1, 1, 0, , 1

*DGN-SECT
; iSEC, TYPE, SNAME, [OFFSET], bSD, bWE, SHAPE, [DATA1], [DATA2]
1st line - DB/USER
; iSEC, TYPE, SNAME, [OFFSET], bSD, bWE, SHAPE, BLT, D1, ..., D8, iCEL
1st line - VALUE
;      AREA, ASy, ASz, Ixx, Iyy, Izz
2nd line
;      CyP, CyM, CzP, CzM, QyB, QzB, PERI_OUT, PERI_IN, Cy, Cz
3rd line

```

PROJECT TITLE :

	Company		Client	
	Author		File Name	L1CV02_3+005_spalla DX per 1.3

```

;      Y1, Y2, Y3, Y4, Z1, Z2, Z3, Z4, Zyy, Zzz      ;
4th line
; iSEC, TYPE, SNAME, [OFFSET], bSD, bWE, SHAPE, ELAST, DEN, POIS, POIC, SF, THERMAL ;
1st line - SRC
;      D1, D2, [SRC]      ;
2nd line
; iSEC, TYPE, SNAME, [OFFSET], bSD, bWE, SHAPE, 1, DB, NAME1, NAME2, D1, D2      ;
1st line - COMBINED
; iSEC, TYPE, SNAME, [OFFSET], bSD, bWE, SHAPE, 2, D11, D12, D13, D14, D15, D21, D22,
D23, D24
; iSEC, TYPE, SNAME, [OFFSET2], bSD, bWE, SHAPE, iyVAR, izVAR, STYPE      ;
1st line - TAPERED
;      DB, NAME1, NAME2      ;
2nd line(STYPE=DB)
;      [DIM1], [DIM2]      ;
2nd line(STYPE=USER)
;      D11, D12, D13, D14, D15, D16, D17, D18      ;
2nd line(STYPE=VALUE)
;      AREA1, ASy1, ASz1, Ixx1, Iyy1, Izz1      ;
3rd line(STYPE=VALUE)
;      CyP1, CyM1, CzP1, CzM1, QyB1, QzB1, PERI_OUT1, PERI_IN1, Cy1, Cz1      ;
4th line(STYPE=VALUE)
;      Y11, Y12, Y13, Y14, Z11, Z12, Z13, Z14, Zyy1, Zyy2      ;
5th line(STYPE=VALUE)
;      D21, D22, D23, D24, D25, D26, D27, D28      ;
6th line(STYPE=VALUE)
;      AREA2, ASy2, ASz2, Ixx2, Iyy2, Izz2      ;
7th line(STYPE=VALUE)
;      CyP2, CyM2, CzP2, CzM2, QyB2, QzB2, PERI_OUT2, PERI_IN2, Cy2, Cz2      ;
8th line(STYPE=VALUE)
;      Y21, Y22, Y23, Y24, Z21, Z22, Z23, Z24, Zyy2, Zzz2      ;
9th line(STYPE=VALUE)
; iSEC, TYPE, SNAME, [OFFSET], bSD, bWE, SHAPE      ;
1st line - COMPOSITE-B
;      Hw, tw, B1, Bf1, tf1, B2, Bf2, tf2      ;
2nd line
; [SHAPE-NUM], [STIFF-SHAPE], [STIFF-POS] (1~4)      ;
3rd line
;      SW, GN, CTC, Bc, Tc, Hh, EsEc, DsDc, Ps, Pc, TsTc, bMulti, Elong, Esh      ;
4th line
; iSEC, TYPE, SNAME, [OFFSET], bSD, bWE, SHAPE      ;
1st line - COMPOSITE-I
;      Hw, tw, B1, tf1, B2, tf2      ;
2nd line
; [SHAPE-NUM], [STIFF-SHAPE], [STIFF-POS] (1~2)      ;
3rd line
;      SW, GN, CTC, Bc, Tc, Hh, EsEc, DsDc, Ps, Pc, TsTc, bMulti, Elong, Esh      ;
4th line
; iSEC, TYPE, SNAME, [OFFSET], bSD, bWE, SHAPE      ;
1st line - COMPOSITE-TUB
;      Hw, tw, B1, Bf1, tf1, B2, Bf2, tf2, Bf3, tfp      ;
2nd line
; [SHAPE-NUM], [STIFF-SHAPE], [STIFF-POS] (1~3)      ;
3rd line
;      SW, GN, CTC, Bc, Tc, Hh, EsEc, DsDc, Ps, Pc, TsTc, bMulti, Elong, Esh      ;
4th line
; [DATA1] : 1, DB, NAME or 2, D1, D2, D3, D4, D5, D6, D7, D8, D9, D10
; [DATA2] : CCSHAPE or iCEL or iN1, iN2
; [SRC] : 1, DB, NAME1, NAME2 or 2, D1, D2, D3, D4, D5, D6, D7, D8, D9, D10, iN1, iN2

; [DIM1], [DIM2] : D1, D2, D3, D4, D5, D6, D7, D8
; [OFFSET] : OFFSET, iCENT, iREF, iHORZ, HUSER, iVERT, VUSER

```

PROJECT TITLE :

	Company		Client	
	Author		File Name	L1CV02_3+005_spalla DX per 1.3

```

; [OFFSET2]: OFFSET, iCENT, iREF, iHORZ, HUSERI, HUSERJ, iVERT, VUSERI, VUSERJ
; [SHAPE-NUM]: SHAPE-NUM, POS, STIFF-NUM1, STIFF-NUM2, STIFF-NUM3, STIFF-NUM4
; [STIFF-SHAPE]: SHAPE-NUM, for(SHAPE-NUM) { NAME, SIZE1~8 }
; [STIFF-POS]: STIFF-NUM, for(STIFF-NUM) { SPACING, iSHAPE, bCALC }
1, DBUSER, DUMMY, CC, 0, 0, 0, 0, 0, 0, NO, NO, SB, 2, 10, 10, 0
, 0, 0, 0, 0, 0, 0, 0, 0, 0, 0, 0, 0, 0, 0, 0, 0
3, DBUSER, APPOGGIO, CC, 0, 0, 0, 0, 0, 0, YES, NO, SB, 2, 100, 100
, 0, 0, 0, 0, 0, 0, 0, 0, 0, 0, 0, 0, 0, 0, 0, 0
4, DBUSER, CHS-CF 88.9X8.8, CC, 0, 0, 0, 0, 0, 0, YES, NO, P, 2, 8.89, 1.
25, 0, 0, 0, 0, 0, 0, 0, 0, 0, 0, 0, 0, 0, 0, 0

```

```

*THICKNESS ; Thickness
; iTHK, TYPE, bSAME, THIK-IN, THIK-OUT, bOFFSET, OFFTYPE, VALUE ; TYPE=VALUE
; iTHK, TYPE, SUBTYPE, RPOS, WEIGHT ; TYPE=STIFFENED, SUBT
YPE=VALUE
; SHAPE, THIK-IN, THIK-OUT, HU, HL ; for yz section
; SHAPE, THIK-IN, THIK-OUT, HU, HL ; for xz section
; iTHK, TYPE, SUBTYPE, RPOS, PLATETHIK ; TYPE=STIFFENED, SUBT
YPE=USER
; bRIB {, SHAPE, DIST, SIZE1, SIZE2, ..., SIZE6} ; for yz section
; bRIB {, SHAPE, DIST, SIZE2, SIZE2, ..., SIZE6} ; for xz section
; iTHK, TYPE, SUBTYPE, RPOS, PLATETHIK, DBNAME ; TYPE=STIFFENED, SUBT
YPE=DB
; bRIB {, SHAPE, DIST, SNAME} ; for yz section
; bRIB {, SHAPE, DIST, SNAME} ; for xz section
1, VALUE, YES, 120, 0, NO, 0, 0
2, VALUE, YES, 50, 0, NO, 0, 0
5, VALUE, YES, 80, 0, NO, 0, 0

```

```

*THIK-COLOR
; iTHK, W_R, W_G, W_B, HF_R, HF_G, HF_B, HE_R, HE_G, HE_B, bBLEND, FACT
1, 0, 84, 102, 0, 157, 192, 0, 84, 102, NO, 0.5
2, 0, 40, 125, 160, 192, 255, 0, 40, 125, NO, 0.5
5, 128, 0, 128, 255, 0, 0, 0, 255, 0, NO, 0.5

```

```

*DOMAIN-ELEMENT ; Domain Element
; iKEY, iTYPE, iDOMAIN, MADONAME
293, 1, 4, Platea
294, 1, 4, Platea
295, 1, 4, Platea
297, 1, 4, Platea
298, 1, 4, Platea
299, 1, 4, Platea
300, 1, 4, Platea
302, 1, 4, Platea
303, 1, 4, Platea
305, 1, 4, Platea
306, 1, 4, Platea
308, 1, 4, Platea
309, 1, 4, Platea
310, 1, 4, Platea
311, 1, 4, Platea
313, 1, 4, Platea
314, 1, 4, Platea
315, 1, 4, Platea
318, 1, 4, Platea
319, 1, 4, Platea
320, 1, 4, Platea
322, 1, 4, Platea
323, 1, 4, Platea
324, 1, 4, Platea
325, 1, 4, Platea

```

PROJECT TITLE :

	Company		Client	
	Author	.	File Name	L1CV02_3+005_spalla DX per 1.3

327, 1, 4, Platea  
 328, 1, 4, Platea  
 330, 1, 4, Platea  
 331, 1, 4, Platea  
 333, 1, 4, Platea  
 334, 1, 4, Platea  
 335, 1, 4, Platea  
 336, 1, 4, Platea  
 338, 1, 4, Platea  
 339, 1, 4, Platea  
 340, 1, 4, Platea  
 361, 1, 4, Platea  
 362, 1, 4, Platea  
 363, 1, 4, Platea  
 365, 1, 4, Platea  
 366, 1, 4, Platea  
 367, 1, 4, Platea  
 368, 1, 4, Platea  
 370, 1, 4, Platea  
 371, 1, 4, Platea  
 373, 1, 4, Platea  
 374, 1, 4, Platea  
 376, 1, 4, Platea  
 377, 1, 4, Platea  
 378, 1, 4, Platea  
 379, 1, 4, Platea  
 381, 1, 4, Platea  
 382, 1, 4, Platea  
 383, 1, 4, Platea  
 386, 1, 4, Platea  
 387, 1, 4, Platea  
 388, 1, 4, Platea  
 390, 1, 4, Platea  
 391, 1, 4, Platea  
 392, 1, 4, Platea  
 393, 1, 4, Platea  
 395, 1, 4, Platea  
 396, 1, 4, Platea  
 398, 1, 4, Platea  
 399, 1, 4, Platea  
 401, 1, 4, Platea  
 402, 1, 4, Platea  
 403, 1, 4, Platea  
 404, 1, 4, Platea  
 406, 1, 4, Platea  
 407, 1, 4, Platea  
 408, 1, 4, Platea  
 411, 1, 4, Platea  
 412, 1, 4, Platea  
 413, 1, 4, Platea  
 415, 1, 4, Platea  
 416, 1, 4, Platea  
 417, 1, 4, Platea  
 418, 1, 4, Platea  
 420, 1, 4, Platea  
 421, 1, 4, Platea  
 423, 1, 4, Platea  
 424, 1, 4, Platea  
 426, 1, 4, Platea  
 427, 1, 4, Platea  
 428, 1, 4, Platea  
 429, 1, 4, Platea

PROJECT TITLE :

	Company		Client	
	Author	.	File Name	L1CV02_3+005_spalla DX per 1.3

431, 1, 4, Platea  
 432, 1, 4, Platea  
 433, 1, 4, Platea  
 454, 1, 4, Platea  
 455, 1, 4, Platea  
 456, 1, 4, Platea  
 457, 1, 4, Platea  
 460, 1, 4, Platea  
 461, 1, 4, Platea  
 462, 1, 4, Platea  
 463, 1, 4, Platea  
 465, 1, 4, Platea  
 466, 1, 4, Platea  
 467, 1, 4, Platea  
 468, 1, 4, Platea  
 469, 1, 4, Platea  
 470, 1, 4, Platea  
 471, 1, 4, Platea  
 472, 1, 4, Platea  
 473, 1, 4, Platea  
 474, 1, 4, Platea  
 479, 1, 4, Platea  
 480, 1, 4, Platea  
 481, 1, 4, Platea  
 482, 1, 4, Platea  
 485, 1, 4, Platea  
 486, 1, 4, Platea  
 487, 1, 4, Platea  
 488, 1, 4, Platea  
 490, 1, 4, Platea  
 491, 1, 4, Platea  
 492, 1, 4, Platea  
 493, 1, 4, Platea  
 494, 1, 4, Platea  
 495, 1, 4, Platea  
 496, 1, 4, Platea  
 497, 1, 4, Platea  
 498, 1, 4, Platea  
 499, 1, 4, Platea  
 504, 1, 4, Platea  
 505, 1, 4, Platea  
 506, 1, 4, Platea  
 507, 1, 4, Platea  
 510, 1, 4, Platea  
 511, 1, 4, Platea  
 512, 1, 4, Platea  
 513, 1, 4, Platea  
 515, 1, 4, Platea  
 516, 1, 4, Platea  
 517, 1, 4, Platea  
 518, 1, 4, Platea  
 519, 1, 4, Platea  
 520, 1, 4, Platea  
 521, 1, 4, Platea  
 522, 1, 4, Platea  
 523, 1, 4, Platea  
 524, 1, 4, Platea  
 547, 1, 4, Platea  
 548, 1, 4, Platea  
 549, 1, 4, Platea  
 551, 1, 4, Platea  
 552, 1, 4, Platea



PROJECT TITLE :

	Company		Client	
	Author	.	File Name	L1CV02_3+005_spalla DX per 1.3

553, 1, 4, Platea  
 554, 1, 4, Platea  
 556, 1, 4, Platea  
 557, 1, 4, Platea  
 559, 1, 4, Platea  
 560, 1, 4, Platea  
 562, 1, 4, Platea  
 563, 1, 4, Platea  
 564, 1, 4, Platea  
 565, 1, 4, Platea  
 567, 1, 4, Platea  
 568, 1, 4, Platea  
 569, 1, 4, Platea  
 572, 1, 4, Platea  
 573, 1, 4, Platea  
 574, 1, 4, Platea  
 576, 1, 4, Platea  
 577, 1, 4, Platea  
 578, 1, 4, Platea  
 579, 1, 4, Platea  
 581, 1, 4, Platea  
 582, 1, 4, Platea  
 584, 1, 4, Platea  
 585, 1, 4, Platea  
 587, 1, 4, Platea  
 588, 1, 4, Platea  
 589, 1, 4, Platea  
 590, 1, 4, Platea  
 592, 1, 4, Platea  
 593, 1, 4, Platea  
 594, 1, 4, Platea  
 615, 1, 4, Platea  
 616, 1, 4, Platea  
 617, 1, 4, Platea  
 619, 1, 4, Platea  
 620, 1, 4, Platea  
 621, 1, 4, Platea  
 622, 1, 4, Platea  
 624, 1, 4, Platea  
 625, 1, 4, Platea  
 627, 1, 4, Platea  
 628, 1, 4, Platea  
 630, 1, 4, Platea  
 631, 1, 4, Platea  
 632, 1, 4, Platea  
 633, 1, 4, Platea  
 635, 1, 4, Platea  
 636, 1, 4, Platea  
 637, 1, 4, Platea  
 640, 1, 4, Platea  
 641, 1, 4, Platea  
 642, 1, 4, Platea  
 644, 1, 4, Platea  
 645, 1, 4, Platea  
 646, 1, 4, Platea  
 647, 1, 4, Platea  
 649, 1, 4, Platea  
 650, 1, 4, Platea  
 652, 1, 4, Platea  
 653, 1, 4, Platea  
 655, 1, 4, Platea  
 656, 1, 4, Platea

PROJECT TITLE :

	Company		Client	
	Author	.	File Name	L1CV02_3+005_spalla DX per 1.3

657, 1, 4, Platea  
 658, 1, 4, Platea  
 660, 1, 4, Platea  
 661, 1, 4, Platea  
 662, 1, 4, Platea  
 665, 1, 4, Platea  
 666, 1, 4, Platea  
 667, 1, 4, Platea  
 669, 1, 4, Platea  
 670, 1, 4, Platea  
 671, 1, 4, Platea  
 672, 1, 4, Platea  
 674, 1, 4, Platea  
 675, 1, 4, Platea  
 677, 1, 4, Platea  
 678, 1, 4, Platea  
 680, 1, 4, Platea  
 681, 1, 4, Platea  
 682, 1, 4, Platea  
 683, 1, 4, Platea  
 685, 1, 4, Platea  
 686, 1, 4, Platea  
 687, 1, 4, Platea  
 690, 1, 4, Platea  
 691, 1, 4, Platea  
 692, 1, 4, Platea  
 694, 1, 4, Platea  
 695, 1, 4, Platea  
 696, 1, 4, Platea  
 697, 1, 4, Platea  
 699, 1, 4, Platea  
 700, 1, 4, Platea  
 702, 1, 4, Platea  
 703, 1, 4, Platea  
 705, 1, 4, Platea  
 706, 1, 4, Platea  
 707, 1, 4, Platea  
 708, 1, 4, Platea  
 710, 1, 4, Platea  
 711, 1, 4, Platea  
 712, 1, 4, Platea  
 715, 1, 4, Platea  
 716, 1, 4, Platea  
 717, 1, 4, Platea  
 719, 1, 4, Platea  
 720, 1, 4, Platea  
 721, 1, 4, Platea  
 722, 1, 4, Platea  
 724, 1, 4, Platea  
 725, 1, 4, Platea  
 727, 1, 4, Platea  
 728, 1, 4, Platea  
 730, 1, 4, Platea  
 731, 1, 4, Platea  
 732, 1, 4, Platea  
 733, 1, 4, Platea  
 735, 1, 4, Platea  
 736, 1, 4, Platea  
 737, 1, 4, Platea  
 758, 1, 4, Platea  
 759, 1, 4, Platea  
 760, 1, 4, Platea

PROJECT TITLE :

	Company		Client	
	Author	.	File Name	L1CV02_3+005_spalla DX per 1.3

762, 1, 4, Platea  
 763, 1, 4, Platea  
 764, 1, 4, Platea  
 765, 1, 4, Platea  
 767, 1, 4, Platea  
 768, 1, 4, Platea  
 770, 1, 4, Platea  
 771, 1, 4, Platea  
 773, 1, 4, Platea  
 774, 1, 4, Platea  
 775, 1, 4, Platea  
 776, 1, 4, Platea  
 778, 1, 4, Platea  
 779, 1, 4, Platea  
 780, 1, 4, Platea  
 783, 1, 4, Platea  
 784, 1, 4, Platea  
 785, 1, 4, Platea  
 787, 1, 4, Platea  
 788, 1, 4, Platea  
 789, 1, 4, Platea  
 790, 1, 4, Platea  
 792, 1, 4, Platea  
 793, 1, 4, Platea  
 795, 1, 4, Platea  
 796, 1, 4, Platea  
 798, 1, 4, Platea  
 799, 1, 4, Platea  
 800, 1, 4, Platea  
 801, 1, 4, Platea  
 803, 1, 4, Platea  
 804, 1, 4, Platea  
 805, 1, 4, Platea  
 808, 1, 4, Platea  
 809, 1, 4, Platea  
 810, 1, 4, Platea  
 812, 1, 4, Platea  
 813, 1, 4, Platea  
 814, 1, 4, Platea  
 815, 1, 4, Platea  
 817, 1, 4, Platea  
 818, 1, 4, Platea  
 820, 1, 4, Platea  
 821, 1, 4, Platea  
 823, 1, 4, Platea  
 824, 1, 4, Platea  
 825, 1, 4, Platea  
 826, 1, 4, Platea  
 828, 1, 4, Platea  
 829, 1, 4, Platea  
 830, 1, 4, Platea  
 833, 1, 4, Platea  
 834, 1, 4, Platea  
 835, 1, 4, Platea  
 837, 1, 4, Platea  
 838, 1, 4, Platea  
 839, 1, 4, Platea  
 840, 1, 4, Platea  
 842, 1, 4, Platea  
 843, 1, 4, Platea  
 845, 1, 4, Platea  
 846, 1, 4, Platea

PROJECT TITLE :

	Company		Client	
	Author	.	File Name	L1CV02_3+005_spalla DX per 1.3

848, 1, 4, Platea  
 849, 1, 4, Platea  
 850, 1, 4, Platea  
 851, 1, 4, Platea  
 853, 1, 4, Platea  
 854, 1, 4, Platea  
 855, 1, 4, Platea  
 858, 1, 4, Platea  
 859, 1, 4, Platea  
 860, 1, 4, Platea  
 862, 1, 4, Platea  
 863, 1, 4, Platea  
 864, 1, 4, Platea  
 865, 1, 4, Platea  
 867, 1, 4, Platea  
 868, 1, 4, Platea  
 870, 1, 4, Platea  
 871, 1, 4, Platea  
 873, 1, 4, Platea  
 874, 1, 4, Platea  
 875, 1, 4, Platea  
 876, 1, 4, Platea  
 878, 1, 4, Platea  
 879, 1, 4, Platea  
 880, 1, 4, Platea  
 883, 1, 4, Platea  
 884, 1, 4, Platea  
 885, 1, 4, Platea  
 887, 1, 4, Platea  
 888, 1, 4, Platea  
 889, 1, 4, Platea  
 890, 1, 4, Platea  
 892, 1, 4, Platea  
 893, 1, 4, Platea  
 895, 1, 4, Platea  
 896, 1, 4, Platea  
 898, 1, 4, Platea  
 899, 1, 4, Platea  
 900, 1, 4, Platea  
 901, 1, 4, Platea  
 903, 1, 4, Platea  
 904, 1, 4, Platea  
 905, 1, 4, Platea  
 926, 1, 4, Platea  
 927, 1, 4, Platea  
 928, 1, 4, Platea  
 930, 1, 4, Platea  
 931, 1, 4, Platea  
 932, 1, 4, Platea  
 933, 1, 4, Platea  
 935, 1, 4, Platea  
 936, 1, 4, Platea  
 938, 1, 4, Platea  
 939, 1, 4, Platea  
 941, 1, 4, Platea  
 942, 1, 4, Platea  
 943, 1, 4, Platea  
 944, 1, 4, Platea  
 946, 1, 4, Platea  
 947, 1, 4, Platea  
 948, 1, 4, Platea  
 951, 1, 4, Platea

PROJECT TITLE :

	Company		Client	
	Author	.	File Name	L1CV02_3+005_spalla DX per 1.3

952, 1, 4, Platea  
 953, 1, 4, Platea  
 955, 1, 4, Platea  
 956, 1, 4, Platea  
 957, 1, 4, Platea  
 958, 1, 4, Platea  
 960, 1, 4, Platea  
 961, 1, 4, Platea  
 963, 1, 4, Platea  
 964, 1, 4, Platea  
 966, 1, 4, Platea  
 967, 1, 4, Platea  
 968, 1, 4, Platea  
 969, 1, 4, Platea  
 971, 1, 4, Platea  
 972, 1, 4, Platea  
 973, 1, 4, Platea  
 976, 1, 4, Platea  
 977, 1, 4, Platea  
 978, 1, 4, Platea  
 980, 1, 4, Platea  
 981, 1, 4, Platea  
 982, 1, 4, Platea  
 983, 1, 4, Platea  
 985, 1, 4, Platea  
 986, 1, 4, Platea  
 988, 1, 4, Platea  
 989, 1, 4, Platea  
 991, 1, 4, Platea  
 992, 1, 4, Platea  
 993, 1, 4, Platea  
 994, 1, 4, Platea  
 996, 1, 4, Platea  
 997, 1, 4, Platea  
 998, 1, 4, Platea  
 1001, 1, 4, Platea  
 1002, 1, 4, Platea  
 1003, 1, 4, Platea  
 1005, 1, 4, Platea  
 1006, 1, 4, Platea  
 1007, 1, 4, Platea  
 1008, 1, 4, Platea  
 1010, 1, 4, Platea  
 1011, 1, 4, Platea  
 1013, 1, 4, Platea  
 1014, 1, 4, Platea  
 1016, 1, 4, Platea  
 1017, 1, 4, Platea  
 1018, 1, 4, Platea  
 1019, 1, 4, Platea  
 1021, 1, 4, Platea  
 1022, 1, 4, Platea  
 1023, 1, 4, Platea  
 1026, 1, 4, Platea  
 1027, 1, 4, Platea  
 1028, 1, 4, Platea  
 1030, 1, 4, Platea  
 1031, 1, 4, Platea  
 1032, 1, 4, Platea  
 1033, 1, 4, Platea  
 1035, 1, 4, Platea  
 1036, 1, 4, Platea

PROJECT TITLE :

	Company		Client	
	Author		File Name	L1CV02_3+005_spalla DX per 1.3

1038, 1, 4, Platea  
 1039, 1, 4, Platea  
 1041, 1, 4, Platea  
 1042, 1, 4, Platea  
 1043, 1, 4, Platea  
 1044, 1, 4, Platea  
 1046, 1, 4, Platea  
 1047, 1, 4, Platea  
 1048, 1, 4, Platea  
 1051, 1, 4, Platea  
 1052, 1, 4, Platea  
 1053, 1, 4, Platea  
 1055, 1, 4, Platea  
 1056, 1, 4, Platea  
 1057, 1, 4, Platea  
 1058, 1, 4, Platea  
 1060, 1, 4, Platea  
 1061, 1, 4, Platea  
 1063, 1, 4, Platea  
 1064, 1, 4, Platea  
 1066, 1, 4, Platea  
 1067, 1, 4, Platea  
 1068, 1, 4, Platea  
 1069, 1, 4, Platea  
 1071, 1, 4, Platea  
 1072, 1, 4, Platea  
 1073, 1, 4, Platea  
 1094, 1, 4, Platea  
 1095, 1, 4, Platea  
 1096, 1, 4, Platea  
 1098, 1, 4, Platea  
 1099, 1, 4, Platea  
 1100, 1, 4, Platea  
 1101, 1, 4, Platea  
 1103, 1, 4, Platea  
 1104, 1, 4, Platea  
 1106, 1, 4, Platea  
 1107, 1, 4, Platea  
 1109, 1, 4, Platea  
 1110, 1, 4, Platea  
 1111, 1, 4, Platea  
 1112, 1, 4, Platea  
 1114, 1, 4, Platea  
 1115, 1, 4, Platea  
 1116, 1, 4, Platea  
 1119, 1, 4, Platea  
 1120, 1, 4, Platea  
 1121, 1, 4, Platea  
 1123, 1, 4, Platea  
 1124, 1, 4, Platea  
 1125, 1, 4, Platea  
 1126, 1, 4, Platea  
 1128, 1, 4, Platea  
 1129, 1, 4, Platea  
 1131, 1, 4, Platea  
 1132, 1, 4, Platea  
 1134, 1, 4, Platea  
 1135, 1, 4, Platea  
 1136, 1, 4, Platea  
 1137, 1, 4, Platea  
 1139, 1, 4, Platea  
 1140, 1, 4, Platea

PROJECT TITLE :

	Company		Client	
	Author		File Name	L1CV02_3+005_spalla DX per 1.3

1141, 1, 4, Platea  
 1144, 1, 4, Platea  
 1145, 1, 4, Platea  
 1146, 1, 4, Platea  
 1148, 1, 4, Platea  
 1149, 1, 4, Platea  
 1150, 1, 4, Platea  
 1151, 1, 4, Platea  
 1153, 1, 4, Platea  
 1154, 1, 4, Platea  
 1156, 1, 4, Platea  
 1157, 1, 4, Platea  
 1159, 1, 4, Platea  
 1160, 1, 4, Platea  
 1161, 1, 4, Platea  
 1162, 1, 4, Platea  
 1164, 1, 4, Platea  
 1165, 1, 4, Platea  
 1166, 1, 4, Platea  
 1169, 1, 4, Platea  
 1170, 1, 4, Platea  
 1171, 1, 4, Platea  
 1173, 1, 4, Platea  
 1174, 1, 4, Platea  
 1175, 1, 4, Platea  
 1176, 1, 4, Platea  
 1178, 1, 4, Platea  
 1179, 1, 4, Platea  
 1181, 1, 4, Platea  
 1182, 1, 4, Platea  
 1184, 1, 4, Platea  
 1185, 1, 4, Platea  
 1186, 1, 4, Platea  
 1187, 1, 4, Platea  
 1189, 1, 4, Platea  
 1190, 1, 4, Platea  
 1191, 1, 4, Platea  
 1194, 1, 4, Platea  
 1195, 1, 4, Platea  
 1196, 1, 4, Platea  
 1198, 1, 4, Platea  
 1199, 1, 4, Platea  
 1200, 1, 4, Platea  
 1201, 1, 4, Platea  
 1203, 1, 4, Platea  
 1204, 1, 4, Platea  
 1206, 1, 4, Platea  
 1207, 1, 4, Platea  
 1209, 1, 4, Platea  
 1210, 1, 4, Platea  
 1211, 1, 4, Platea  
 1212, 1, 4, Platea  
 1214, 1, 4, Platea  
 1215, 1, 4, Platea  
 1216, 1, 4, Platea  
 1237, 1, 4, Platea  
 1238, 1, 4, Platea  
 1239, 1, 4, Platea  
 1241, 1, 4, Platea  
 1242, 1, 4, Platea  
 1243, 1, 4, Platea  
 1244, 1, 4, Platea

PROJECT TITLE :

	Company		Client	
	Author	.	File Name	L1CV02_3+005_spalla DX per 1.3

1246, 1, 4, Platea  
 1247, 1, 4, Platea  
 1249, 1, 4, Platea  
 1250, 1, 4, Platea  
 1252, 1, 4, Platea  
 1253, 1, 4, Platea  
 1254, 1, 4, Platea  
 1255, 1, 4, Platea  
 1257, 1, 4, Platea  
 1258, 1, 4, Platea  
 1259, 1, 4, Platea  
 1262, 1, 4, Platea  
 1263, 1, 4, Platea  
 1264, 1, 4, Platea  
 1266, 1, 4, Platea  
 1267, 1, 4, Platea  
 1268, 1, 4, Platea  
 1269, 1, 4, Platea  
 1271, 1, 4, Platea  
 1272, 1, 4, Platea  
 1274, 1, 4, Platea  
 1275, 1, 4, Platea  
 1277, 1, 4, Platea  
 1278, 1, 4, Platea  
 1279, 1, 4, Platea  
 1280, 1, 4, Platea  
 1282, 1, 4, Platea  
 1283, 1, 4, Platea  
 1284, 1, 4, Platea  
 1307, 1, 4, Platea  
 1308, 1, 4, Platea  
 1309, 1, 4, Platea  
 1310, 1, 4, Platea  
 1311, 1, 4, Platea  
 1312, 1, 4, Platea  
 1313, 1, 4, Platea  
 1314, 1, 4, Platea  
 1315, 1, 4, Platea  
 1316, 1, 4, Platea  
 1318, 1, 4, Platea  
 1319, 1, 4, Platea  
 1320, 1, 4, Platea  
 1321, 1, 4, Platea  
 1324, 1, 4, Platea  
 1325, 1, 4, Platea  
 1326, 1, 4, Platea  
 1327, 1, 4, Platea  
 1332, 1, 4, Platea  
 1333, 1, 4, Platea  
 1334, 1, 4, Platea  
 1335, 1, 4, Platea  
 1336, 1, 4, Platea  
 1337, 1, 4, Platea  
 1338, 1, 4, Platea  
 1339, 1, 4, Platea  
 1340, 1, 4, Platea  
 1341, 1, 4, Platea  
 1343, 1, 4, Platea  
 1344, 1, 4, Platea  
 1345, 1, 4, Platea  
 1346, 1, 4, Platea  
 1349, 1, 4, Platea



PROJECT TITLE :

	Company		Client	
	Author	.	File Name	L1CV02_3+005_spalla DX per 1.3

1350, 1, 4, Platea  
 1351, 1, 4, Platea  
 1352, 1, 4, Platea  
 1357, 1, 4, Platea  
 1358, 1, 4, Platea  
 1359, 1, 4, Platea  
 1360, 1, 4, Platea  
 1361, 1, 4, Platea  
 1362, 1, 4, Platea  
 1363, 1, 4, Platea  
 1364, 1, 4, Platea  
 1365, 1, 4, Platea  
 1366, 1, 4, Platea  
 1368, 1, 4, Platea  
 1369, 1, 4, Platea  
 1370, 1, 4, Platea  
 1371, 1, 4, Platea  
 1374, 1, 4, Platea  
 1375, 1, 4, Platea  
 1376, 1, 4, Platea  
 1377, 1, 4, Platea  
 1398, 1, 4, Platea  
 1399, 1, 4, Platea  
 1400, 1, 4, Platea  
 1402, 1, 4, Platea  
 1403, 1, 4, Platea  
 1404, 1, 4, Platea  
 1405, 1, 4, Platea  
 1407, 1, 4, Platea  
 1408, 1, 4, Platea  
 1410, 1, 4, Platea  
 1411, 1, 4, Platea  
 1413, 1, 4, Platea  
 1414, 1, 4, Platea  
 1415, 1, 4, Platea  
 1416, 1, 4, Platea  
 1418, 1, 4, Platea  
 1419, 1, 4, Platea  
 1420, 1, 4, Platea  
 1423, 1, 4, Platea  
 1424, 1, 4, Platea  
 1425, 1, 4, Platea  
 1427, 1, 4, Platea  
 1428, 1, 4, Platea  
 1429, 1, 4, Platea  
 1430, 1, 4, Platea  
 1432, 1, 4, Platea  
 1433, 1, 4, Platea  
 1435, 1, 4, Platea  
 1436, 1, 4, Platea  
 1438, 1, 4, Platea  
 1439, 1, 4, Platea  
 1440, 1, 4, Platea  
 1441, 1, 4, Platea  
 1443, 1, 4, Platea  
 1444, 1, 4, Platea  
 1445, 1, 4, Platea  
 1448, 1, 4, Platea  
 1449, 1, 4, Platea  
 1450, 1, 4, Platea  
 1452, 1, 4, Platea  
 1453, 1, 4, Platea

PROJECT TITLE :

	Company		Client	
	Author	.	File Name	L1CV02_3+005_spalla DX per 1.3

1454, 1, 4, Platea  
 1455, 1, 4, Platea  
 1457, 1, 4, Platea  
 1458, 1, 4, Platea  
 1460, 1, 4, Platea  
 1461, 1, 4, Platea  
 1463, 1, 4, Platea  
 1464, 1, 4, Platea  
 1465, 1, 4, Platea  
 1466, 1, 4, Platea  
 1468, 1, 4, Platea  
 1469, 1, 4, Platea  
 1470, 1, 4, Platea  
 1491, 1, 4, Platea  
 1492, 1, 4, Platea  
 1493, 1, 4, Platea  
 1495, 1, 4, Platea  
 1496, 1, 4, Platea  
 1497, 1, 4, Platea  
 1498, 1, 4, Platea  
 1500, 1, 4, Platea  
 1501, 1, 4, Platea  
 1503, 1, 4, Platea  
 1504, 1, 4, Platea  
 1506, 1, 4, Platea  
 1507, 1, 4, Platea  
 1508, 1, 4, Platea  
 1509, 1, 4, Platea  
 1511, 1, 4, Platea  
 1512, 1, 4, Platea  
 1513, 1, 4, Platea  
 1516, 1, 4, Platea  
 1517, 1, 4, Platea  
 1518, 1, 4, Platea  
 1520, 1, 4, Platea  
 1521, 1, 4, Platea  
 1522, 1, 4, Platea  
 1523, 1, 4, Platea  
 1525, 1, 4, Platea  
 1526, 1, 4, Platea  
 1528, 1, 4, Platea  
 1529, 1, 4, Platea  
 1531, 1, 4, Platea  
 1532, 1, 4, Platea  
 1533, 1, 4, Platea  
 1534, 1, 4, Platea  
 1536, 1, 4, Platea  
 1537, 1, 4, Platea  
 1538, 1, 4, Platea  
 1558, 1, 2, Muro  
 1559, 1, 2, Muro  
 1560, 1, 2, Muro  
 1561, 1, 2, Muro  
 1562, 1, 2, Muro  
 1563, 1, 2, Muro  
 1564, 1, 2, Muro  
 1565, 1, 2, Muro  
 1566, 1, 2, Muro  
 1567, 1, 2, Muro  
 1568, 1, 2, Muro  
 1569, 1, 2, Muro  
 1570, 1, 2, Muro

PROJECT TITLE :

	Company		Client	
	Author	.	File Name	L1CV02_3+005_spalla DX per 1.3

1571, 1, 2, Muro  
 1572, 1, 2, Muro  
 1573, 1, 2, Muro  
 1574, 1, 2, Muro  
 1575, 1, 2, Muro  
 1576, 1, 2, Muro  
 1577, 1, 2, Muro  
 1578, 1, 2, Muro  
 1579, 1, 2, Muro  
 1580, 1, 2, Muro  
 1581, 1, 2, Muro  
 1582, 1, 2, Muro  
 1583, 1, 2, Muro  
 1584, 1, 2, Muro  
 1585, 1, 2, Muro  
 1586, 1, 2, Muro  
 1587, 1, 2, Muro  
 1588, 1, 2, Muro  
 1589, 1, 2, Muro  
 1590, 1, 2, Muro  
 1591, 1, 2, Muro  
 1592, 1, 2, Muro  
 1593, 1, 2, Muro  
 1594, 1, 2, Muro  
 1595, 1, 2, Muro  
 1596, 1, 2, Muro  
 1597, 1, 2, Muro  
 1598, 1, 2, Muro  
 1599, 1, 2, Muro  
 1600, 1, 2, Muro  
 1601, 1, 2, Muro  
 1602, 1, 2, Muro  
 1603, 1, 2, Muro  
 1604, 1, 2, Muro  
 1605, 1, 2, Muro  
 1606, 1, 2, Muro  
 1607, 1, 2, Muro  
 1608, 1, 2, Muro  
 1609, 1, 2, Muro  
 1610, 1, 2, Muro  
 1611, 1, 2, Muro  
 1612, 1, 2, Muro  
 1613, 1, 2, Muro  
 1614, 1, 2, Muro  
 1615, 1, 2, Muro  
 1616, 1, 2, Muro  
 1617, 1, 2, Muro  
 1618, 1, 2, Muro  
 1619, 1, 2, Muro  
 1620, 1, 2, Muro  
 1621, 1, 2, Muro  
 1622, 1, 2, Muro  
 1623, 1, 2, Muro  
 1624, 1, 2, Muro  
 1625, 1, 2, Muro  
 1626, 1, 2, Muro  
 1627, 1, 2, Muro  
 1628, 1, 2, Muro  
 1629, 1, 2, Muro  
 1630, 1, 2, Muro  
 1631, 1, 2, Muro  
 1632, 1, 2, Muro

PROJECT TITLE :

	Company		Client	
	Author	.	File Name	L1CV02_3+005_spalla DX per 1.3

1633, 1, 2, Muro  
 1634, 1, 2, Muro  
 1635, 1, 2, Muro  
 1636, 1, 2, Muro  
 1637, 1, 2, Muro  
 1638, 1, 2, Muro  
 1639, 1, 2, Muro  
 1640, 1, 2, Muro  
 1641, 1, 2, Muro  
 1644, 1, 2, Muro  
 1645, 1, 2, Muro  
 1646, 1, 2, Muro  
 1647, 1, 2, Muro  
 1648, 1, 2, Muro  
 1649, 1, 2, Muro  
 1650, 1, 2, Muro  
 1651, 1, 2, Muro  
 1652, 1, 2, Muro  
 1653, 1, 2, Muro  
 1654, 1, 2, Muro  
 1655, 1, 2, Muro  
 1656, 1, 2, Muro  
 1657, 1, 2, Muro  
 1658, 1, 2, Muro  
 1659, 1, 2, Muro  
 1660, 1, 2, Muro  
 1661, 1, 2, Muro  
 1662, 1, 2, Muro  
 1663, 1, 2, Muro  
 1664, 1, 2, Muro  
 1665, 1, 2, Muro  
 1666, 1, 2, Muro  
 1667, 1, 2, Muro  
 1668, 1, 2, Muro  
 1669, 1, 2, Muro  
 1670, 1, 2, Muro  
 1671, 1, 2, Muro  
 1672, 1, 2, Muro  
 1673, 1, 2, Muro  
 1674, 1, 2, Muro  
 1675, 1, 2, Muro  
 1676, 1, 2, Muro  
 1677, 1, 2, Muro  
 1678, 1, 2, Muro  
 1679, 1, 2, Muro  
 1680, 1, 2, Muro  
 1681, 1, 2, Muro  
 1682, 1, 2, Muro  
 1683, 1, 2, Muro  
 1684, 1, 2, Muro  
 1685, 1, 2, Muro  
 1686, 1, 2, Muro  
 1687, 1, 2, Muro  
 1688, 1, 2, Muro  
 1689, 1, 2, Muro  
 1690, 1, 2, Muro  
 1691, 1, 2, Muro  
 1692, 1, 2, Muro  
 1693, 1, 2, Muro  
 1694, 1, 2, Muro  
 1695, 1, 2, Muro  
 1696, 1, 2, Muro

PROJECT TITLE :

	Company		Client	
	Author		File Name	L1CV02_3+005_spalla DX per 1.3

1697, 1, 2, Muro  
 1698, 1, 2, Muro  
 1699, 1, 2, Muro  
 1700, 1, 2, Muro  
 1701, 1, 2, Muro  
 1702, 1, 2, Muro  
 1703, 1, 2, Muro  
 1704, 1, 2, Muro  
 1705, 1, 2, Muro  
 1706, 1, 2, Muro  
 1707, 1, 2, Muro  
 1708, 1, 2, Muro  
 1709, 1, 2, Muro  
 1710, 1, 2, Muro  
 1711, 1, 2, Muro  
 1712, 1, 2, Muro  
 1713, 1, 2, Muro  
 1714, 1, 2, Muro  
 1715, 1, 2, Muro  
 1716, 1, 2, Muro  
 1717, 1, 2, Muro  
 1718, 1, 2, Muro  
 1719, 1, 2, Muro  
 1720, 1, 2, Muro  
 1721, 1, 2, Muro  
 1722, 1, 2, Muro  
 1723, 1, 2, Muro  
 1724, 1, 2, Muro  
 1725, 1, 2, Muro  
 1726, 1, 2, Muro  
 1727, 1, 2, Muro  
 1728, 1, 2, Muro  
 1729, 1, 2, Muro  
 1730, 1, 2, Muro  
 1731, 1, 2, Muro  
 1732, 1, 2, Muro  
 1733, 1, 2, Muro  
 1734, 1, 2, Muro  
 1735, 1, 2, Muro  
 1736, 1, 2, Muro  
 1737, 1, 2, Muro  
 1738, 1, 2, Muro  
 1739, 1, 2, Muro  
 1740, 1, 2, Muro  
 1741, 1, 2, Muro  
 1742, 1, 2, Muro  
 1743, 1, 2, Muro  
 1744, 1, 2, Muro  
 1745, 1, 2, Muro  
 1746, 1, 2, Muro  
 1747, 1, 2, Muro  
 1748, 1, 2, Muro  
 1749, 1, 2, Muro  
 1750, 1, 2, Muro  
 1751, 1, 2, Muro  
 1752, 1, 2, Muro  
 1753, 1, 2, Muro  
 1754, 1, 2, Muro  
 1755, 1, 2, Muro  
 1756, 1, 2, Muro  
 1757, 1, 2, Muro  
 1758, 1, 2, Muro

PROJECT TITLE :

	Company		Client	
	Author		File Name	L1CV02_3+005_spalla DX per 1.3

1759, 1, 2, Muro  
 1760, 1, 2, Muro  
 1761, 1, 2, Muro  
 1762, 1, 2, Muro  
 1763, 1, 2, Muro  
 1764, 1, 2, Muro  
 1765, 1, 2, Muro  
 1766, 1, 2, Muro  
 1767, 1, 2, Muro  
 1768, 1, 2, Muro  
 1769, 1, 2, Muro  
 1770, 1, 2, Muro  
 1771, 1, 2, Muro  
 1772, 1, 2, Muro  
 1773, 1, 2, Muro  
 1774, 1, 2, Muro  
 1775, 1, 2, Muro  
 1776, 1, 2, Muro  
 1777, 1, 2, Muro  
 1778, 1, 2, Muro  
 1779, 1, 2, Muro  
 1780, 1, 2, Muro  
 1781, 1, 2, Muro  
 1782, 1, 2, Muro  
 1783, 1, 2, Muro  
 1784, 1, 2, Muro  
 1785, 1, 2, Muro  
 1786, 1, 2, Muro  
 1787, 1, 2, Muro  
 1788, 1, 2, Muro  
 1789, 1, 2, Muro  
 1790, 1, 2, Muro  
 1791, 1, 2, Muro  
 1792, 1, 2, Muro  
 1793, 1, 2, Muro  
 1794, 1, 2, Muro  
 1795, 1, 2, Muro  
 1796, 1, 2, Muro  
 1797, 1, 2, Muro  
 1798, 1, 2, Muro  
 1799, 1, 2, Muro  
 1800, 1, 2, Muro  
 1801, 1, 2, Muro  
 1802, 1, 2, Muro  
 1803, 1, 2, Muro  
 1804, 1, 2, Muro  
 1805, 1, 2, Muro  
 1806, 1, 2, Muro  
 1807, 1, 2, Muro  
 1808, 1, 2, Muro  
 1809, 1, 2, Muro  
 1810, 1, 2, Muro  
 1811, 1, 2, Muro  
 1812, 1, 2, Muro  
 1813, 1, 2, Muro  
 1814, 1, 2, Muro  
 1815, 1, 2, Muro  
 1816, 1, 2, Muro  
 1817, 1, 2, Muro  
 1818, 1, 2, Muro  
 1819, 1, 2, Muro  
 1820, 1, 2, Muro

PROJECT TITLE :

	Company		Client	
	Author		File Name	L1CV02_3+005_spalla DX per 1.3

1821, 1, 2, Muro  
 1822, 1, 2, Muro  
 1823, 1, 2, Muro  
 1824, 1, 2, Muro  
 1825, 1, 2, Muro  
 1826, 1, 2, Muro  
 1827, 1, 2, Muro  
 1828, 1, 2, Muro  
 1829, 1, 2, Muro  
 1830, 1, 2, Muro  
 1831, 1, 2, Muro  
 1832, 1, 2, Muro  
 1833, 1, 2, Muro  
 1834, 1, 2, Muro  
 1835, 1, 2, Muro  
 1836, 1, 2, Muro  
 1837, 1, 2, Muro  
 1838, 1, 2, Muro  
 1839, 1, 2, Muro  
 1840, 1, 2, Muro  
 1841, 1, 2, Muro  
 1842, 1, 2, Muro  
 1843, 1, 2, Muro  
 1844, 1, 2, Muro  
 1845, 1, 2, Muro  
 1846, 1, 2, Muro  
 1847, 1, 2, Muro  
 1848, 1, 2, Muro  
 1849, 1, 2, Muro  
 1850, 1, 2, Muro  
 1851, 1, 2, Muro  
 1852, 1, 2, Muro  
 1853, 1, 2, Muro  
 1854, 1, 2, Muro  
 1855, 1, 2, Muro  
 1856, 1, 2, Muro  
 1857, 1, 2, Muro  
 1858, 1, 2, Muro  
 1859, 1, 2, Muro  
 1860, 1, 2, Muro  
 1861, 1, 2, Muro  
 1862, 1, 2, Muro  
 1863, 1, 2, Muro  
 1864, 1, 2, Muro  
 1865, 1, 2, Muro  
 1866, 1, 2, Muro  
 1867, 1, 2, Muro  
 1868, 1, 2, Muro  
 1869, 1, 2, Muro  
 1870, 1, 2, Muro  
 1871, 1, 2, Muro  
 1872, 1, 2, Muro  
 1873, 1, 2, Muro  
 1874, 1, 2, Muro  
 1875, 1, 2, Muro  
 1876, 1, 2, Muro  
 1877, 1, 2, Muro  
 1878, 1, 2, Muro  
 1879, 1, 2, Muro  
 1880, 1, 2, Muro  
 1881, 1, 2, Muro  
 1882, 1, 2, Muro

PROJECT TITLE :

	Company		Client	
	Author		File Name	L1CV02_3+005_spalla DX per 1.3

1883, 1, 2, Muro  
 1884, 1, 2, Muro  
 1885, 1, 2, Muro  
 1886, 1, 2, Muro  
 1887, 1, 2, Muro  
 1888, 1, 2, Muro  
 1889, 1, 2, Muro  
 1890, 1, 2, Muro  
 1891, 1, 2, Muro  
 1892, 1, 2, Muro  
 1893, 1, 2, Muro  
 1894, 1, 2, Muro  
 1895, 1, 2, Muro  
 1896, 1, 2, Muro  
 1897, 1, 2, Muro  
 1898, 1, 2, Muro  
 1899, 1, 2, Muro  
 1900, 1, 2, Muro  
 1901, 1, 2, Muro  
 1902, 1, 2, Muro  
 1903, 1, 2, Muro  
 1904, 1, 2, Muro  
 1905, 1, 2, Muro  
 1906, 1, 2, Muro  
 1907, 1, 2, Muro  
 1908, 1, 2, Muro  
 1909, 1, 2, Muro  
 1910, 1, 2, Muro  
 1911, 1, 2, Muro  
 1912, 1, 2, Muro  
 1913, 1, 2, Muro  
 1914, 1, 2, Muro  
 1915, 1, 2, Muro  
 1916, 1, 2, Muro  
 1917, 1, 2, Muro  
 1918, 1, 2, Muro  
 1919, 1, 2, Muro  
 1920, 1, 2, Muro  
 1921, 1, 2, Muro  
 1922, 1, 2, Muro  
 1923, 1, 2, Muro  
 1924, 1, 2, Muro  
 1925, 1, 2, Muro  
 1926, 1, 2, Muro  
 1927, 1, 2, Muro  
 1928, 1, 2, Muro  
 1929, 1, 2, Muro  
 1930, 1, 2, Muro  
 1931, 1, 2, Muro  
 1932, 1, 2, Muro  
 1933, 1, 2, Muro  
 1934, 1, 2, Muro  
 1935, 1, 2, Muro  
 1936, 1, 2, Muro  
 1937, 1, 2, Muro  
 1938, 1, 2, Muro  
 1939, 1, 2, Muro  
 1940, 1, 2, Muro  
 1941, 1, 2, Muro  
 1942, 1, 2, Muro  
 1943, 1, 2, Muro  
 1944, 1, 2, Muro



PROJECT TITLE :

	Company		Client	
	Author		File Name	L1CV02_3+005_spalla DX per 1.3

1945, 1, 2, Muro  
 1946, 1, 2, Muro  
 1947, 1, 2, Muro  
 1948, 1, 2, Muro  
 1949, 1, 2, Muro  
 1950, 1, 2, Muro  
 1951, 1, 2, Muro  
 1952, 1, 2, Muro  
 1953, 1, 2, Muro  
 1954, 1, 2, Muro  
 1955, 1, 2, Muro  
 1956, 1, 2, Muro  
 1957, 1, 2, Muro  
 1958, 1, 2, Muro  
 1959, 1, 2, Muro  
 1960, 1, 2, Muro  
 1961, 1, 2, Muro  
 1962, 1, 2, Muro  
 1963, 1, 2, Muro  
 1964, 1, 2, Muro  
 1965, 1, 2, Muro  
 1966, 1, 2, Muro  
 1967, 1, 2, Muro  
 1968, 1, 2, Muro  
 1969, 1, 2, Muro  
 1970, 1, 2, Muro  
 1971, 1, 2, Muro  
 1972, 1, 2, Muro  
 1973, 1, 2, Muro  
 1974, 1, 2, Muro  
 1975, 1, 2, Muro  
 1976, 1, 2, Muro  
 1977, 1, 2, Muro  
 1978, 1, 2, Muro  
 1979, 1, 2, Muro  
 1980, 1, 2, Muro  
 1981, 1, 2, Muro  
 1982, 1, 2, Muro  
 1983, 1, 2, Muro  
 1984, 1, 2, Muro  
 1985, 1, 2, Muro  
 1986, 1, 2, Muro  
 1987, 1, 2, Muro  
 1988, 1, 2, Muro  
 1989, 1, 2, Muro  
 1990, 1, 2, Muro  
 1991, 1, 2, Muro  
 1992, 1, 2, Muro  
 1993, 1, 2, Muro  
 1994, 1, 2, Muro  
 1995, 1, 2, Muro  
 1996, 1, 2, Muro  
 1997, 1, 2, Muro  
 1998, 1, 2, Muro  
 1999, 1, 2, Muro  
 2000, 1, 2, Muro  
 2001, 1, 2, Muro  
 2002, 1, 2, Muro  
 2003, 1, 2, Muro  
 2004, 1, 2, Muro  
 2005, 1, 2, Muro  
 2006, 1, 2, Muro

PROJECT TITLE :

	Company		Client	
	Author		File Name	L1CV02_3+005_spalla DX per 1.3

2007, 1, 2, Muro  
 2008, 1, 2, Muro  
 2009, 1, 2, Muro  
 2010, 1, 2, Muro  
 2011, 1, 2, Muro  
 2012, 1, 2, Muro  
 2013, 1, 2, Muro  
 2014, 1, 2, Muro  
 2015, 1, 2, Muro  
 2016, 1, 2, Muro  
 2017, 1, 2, Muro  
 2018, 1, 2, Muro  
 2019, 1, 2, Muro  
 2020, 1, 2, Muro  
 2021, 1, 2, Muro  
 2022, 1, 2, Muro  
 2023, 1, 2, Muro  
 2024, 1, 2, Muro  
 2025, 1, 2, Muro  
 2026, 1, 2, Muro  
 2027, 1, 2, Muro  
 2028, 1, 2, Muro  
 2029, 1, 2, Muro  
 2030, 1, 2, Muro  
 2031, 1, 2, Muro  
 2032, 1, 2, Muro  
 2033, 1, 2, Muro  
 2034, 1, 2, Muro  
 2035, 1, 2, Muro  
 2036, 1, 2, Muro  
 2037, 1, 2, Muro  
 2038, 1, 2, Muro  
 2039, 1, 2, Muro  
 2040, 1, 2, Muro  
 2041, 1, 2, Muro  
 2042, 1, 2, Muro  
 2043, 1, 2, Muro  
 2044, 1, 2, Muro  
 2045, 1, 2, Muro  
 2046, 1, 2, Muro  
 2047, 1, 2, Muro  
 2048, 1, 2, Muro  
 2049, 1, 2, Muro  
 2050, 1, 2, Muro  
 2051, 1, 2, Muro  
 2052, 1, 2, Muro  
 2053, 1, 2, Muro  
 2054, 1, 2, Muro  
 2055, 1, 2, Muro  
 2056, 1, 2, Muro  
 2057, 1, 2, Muro  
 2058, 1, 2, Muro  
 2059, 1, 2, Muro  
 2060, 1, 2, Muro  
 2061, 1, 2, Muro  
 2062, 1, 2, Muro  
 2063, 1, 2, Muro  
 2064, 1, 2, Muro  
 2065, 1, 2, Muro  
 2066, 1, 2, Muro  
 2067, 1, 2, Muro  
 2068, 1, 2, Muro

PROJECT TITLE :

	Company		Client	
	Author	.	File Name	L1CV02_3+005_spalla DX per 1.3

- 2069, 1, 2, Muro
- 2070, 1, 2, Muro
- 2071, 1, 2, Muro
- 2072, 1, 2, Muro
- 2073, 1, 2, Muro
- 2074, 1, 2, Muro
- 2075, 1, 2, Muro
- 2076, 1, 2, Muro
- 2077, 1, 2, Muro
- 2078, 1, 2, Muro
- 2079, 1, 2, Muro
- 2080, 1, 2, Muro
- 2081, 1, 2, Muro
- 2082, 1, 2, Muro
- 2083, 1, 2, Muro
- 2084, 1, 2, Muro
- 2085, 1, 2, Muro
- 2086, 1, 2, Muro
- 2087, 1, 2, Muro
- 2088, 1, 2, Muro
- 2089, 1, 2, Muro
- 2090, 1, 2, Muro
- 2091, 1, 2, Muro
- 2092, 1, 2, Muro
- 2093, 1, 2, Muro
- 2094, 1, 2, Muro
- 2095, 1, 2, Muro
- 2096, 1, 2, Muro
- 2097, 1, 2, Muro
- 2098, 1, 2, Muro
- 2099, 1, 2, Muro
- 2100, 1, 2, Muro
- 2101, 1, 2, Muro
- 2102, 1, 2, Muro
- 2103, 1, 2, Muro
- 2104, 1, 2, Muro
- 2105, 1, 2, Muro
- 2106, 1, 2, Muro
- 2107, 1, 2, Muro
- 2108, 1, 2, Muro
- 2109, 1, 2, Muro
- 2110, 1, 2, Muro
- 2111, 1, 2, Muro
- 2112, 1, 2, Muro
- 2113, 1, 2, Muro
- 2114, 1, 2, Muro
- 2115, 1, 2, Muro
- 2116, 1, 2, Muro
- 2117, 1, 2, Muro
- 2118, 1, 2, Muro
- 2119, 1, 2, Muro
- 2120, 1, 2, Muro
- 2121, 1, 2, Muro
- 2122, 1, 2, Muro
- 2123, 1, 2, Muro
- 2124, 1, 2, Muro
- 2125, 1, 2, Muro
- 2126, 1, 2, Muro
- 2127, 1, 2, Muro
- 2128, 1, 2, Muro
- 2129, 1, 2, Muro
- 2130, 1, 2, Muro

PROJECT TITLE :

	Company		Client	
	Author		File Name	L1CV02_3+005_spalla DX per 1.3

2131, 1, 2, Muro  
 2132, 1, 2, Muro  
 2133, 1, 2, Muro  
 2134, 1, 2, Muro  
 2135, 1, 2, Muro  
 2136, 1, 2, Muro  
 2137, 1, 2, Muro  
 2138, 1, 2, Muro  
 2139, 1, 2, Muro  
 2140, 1, 2, Muro  
 2141, 1, 2, Muro  
 2142, 1, 2, Muro  
 2143, 1, 2, Muro  
 2144, 1, 2, Muro  
 2145, 1, 2, Muro  
 2146, 1, 2, Muro  
 2147, 1, 2, Muro  
 2148, 1, 2, Muro  
 2149, 1, 2, Muro  
 2150, 1, 2, Muro  
 2151, 1, 2, Muro  
 2152, 1, 2, Muro  
 2153, 1, 2, Muro  
 2154, 1, 2, Muro  
 2155, 1, 2, Muro  
 2156, 1, 2, Muro  
 2157, 1, 2, Muro  
 2158, 1, 2, Muro  
 2159, 1, 2, Muro  
 2160, 1, 2, Muro  
 2161, 1, 2, Muro  
 2162, 1, 2, Muro  
 2163, 1, 2, Muro  
 2164, 1, 2, Muro  
 2165, 1, 2, Muro  
 2166, 1, 2, Muro  
 2167, 1, 2, Muro  
 2168, 1, 2, Muro  
 2169, 1, 2, Muro  
 2170, 1, 2, Muro  
 2171, 1, 2, Muro  
 2172, 1, 2, Muro  
 2173, 1, 2, Muro  
 2174, 1, 2, Muro  
 2175, 1, 2, Muro  
 2176, 1, 2, Muro  
 2177, 1, 2, Muro  
 2178, 1, 2, Muro  
 2179, 1, 2, Muro  
 2180, 1, 2, Muro  
 2181, 1, 2, Muro  
 2182, 1, 2, Muro  
 2183, 1, 2, Muro  
 2184, 1, 2, Muro  
 2185, 1, 2, Muro  
 2186, 1, 2, Muro  
 2187, 1, 2, Muro  
 2188, 1, 2, Muro  
 2189, 1, 2, Muro  
 2190, 1, 2, Muro  
 2191, 1, 2, Muro  
 2192, 1, 2, Muro

PROJECT TITLE :

	Company		Client	
	Author		File Name	L1CV02_3+005_spalla DX per 1.3

2193, 1, 2, Muro  
 2194, 1, 2, Muro  
 2195, 1, 2, Muro  
 2196, 1, 2, Muro  
 2197, 1, 2, Muro  
 2198, 1, 2, Muro  
 2199, 1, 2, Muro  
 2200, 1, 2, Muro  
 2201, 1, 2, Muro  
 2202, 1, 2, Muro  
 2203, 1, 2, Muro  
 2204, 1, 2, Muro  
 2205, 1, 2, Muro  
 2206, 1, 2, Muro  
 2207, 1, 2, Muro  
 2208, 1, 2, Muro  
 2209, 1, 2, Muro  
 2210, 1, 2, Muro  
 2211, 1, 2, Muro  
 2212, 1, 2, Muro  
 2213, 1, 2, Muro  
 2214, 1, 2, Muro  
 2215, 1, 2, Muro  
 2216, 1, 2, Muro  
 2217, 1, 2, Muro  
 2218, 1, 2, Muro  
 2219, 1, 2, Muro  
 2220, 1, 2, Muro  
 2221, 1, 2, Muro  
 2222, 1, 2, Muro  
 2223, 1, 2, Muro  
 2224, 1, 2, Muro  
 2225, 1, 2, Muro  
 2226, 1, 2, Muro  
 2227, 1, 2, Muro  
 2228, 1, 2, Muro  
 2229, 1, 2, Muro  
 2230, 1, 2, Muro  
 2231, 1, 2, Muro

\*MAIN-DOMAIN ; Main Domain  
 ; NAME, TYPE, iMAT, iPRO, iSUB  
 Platea, 4, 0, 0, 2  
 Muro, 4, 0, 0, 2

\*SUB-DOMAIN ; Sub Domain  
 ; iKEY, NAME, iTYPE, dANGLEX, dANGLEY, iMADO, bUSEMT, dTHICK, MADONAME, bBASIC, TRBNAM  
 E-X, TRBSPACE-X, BRBNAME-X, BRBSPACE-X, TRBNAME-Y, TRBSPACE-Y, BRBNAME-Y, BRBSPACE-Y,  
 AXIS-ANGLE[6], BRBARMATL, RBARMATL, RBARAXISTYPE, UCS  
 1, Muro slab 1, 1, 0, 90, 2, YES, 0, Muro, YES ,P16, 20, P16, 20, P16, 20, P20, 10,  
 0, 0, 0, 0, 0, 0, NO, 0, 2, , 0  
 2, Muro slab 2, 1, 0, 90, 2, YES, 0, Muro, YES ,P16, 20, P16, 20, P16, 20, P20, 10,  
 0, 0, 0, 0, 0, 0, NO, 0, 2, , 0  
 70, Platea 1, 2, 0, 90, 1, YES, 0, Platea, YES ,P20, 20, P20, 20, P20, 20, P20, 20,  
 0, 0, 0, 0, 0, 0, NO, 0, 2, , 0  
 3, Platea 2, 1, 0, 90, 1, YES, 0, Platea, YES ,P20, 20, P20, 20, P20, 20, P20, 20,  
 0, 0, 0, 0, 0, 0, NO, 0, 2, , 0  
 4, Platea 3, 2, 0, 90, 1, YES, 0, Platea, YES ,P20, 20, P20, 20, P20, 20, P20, 20,  
 0, 0, 0, 0, 0, 0, NO, 0, 2, , 0

\*STLDCASE ; Static Load Cases  
 ; LCNAME, LCTYPE, DESC

PROJECT TITLE :

	Company		Client	
	Author		File Name	L1CV02_3+005_spalla DX per 1.3

FASE 3, D ,  
 VENTO PONTE SCARICO, L ,  
 VENTO PONTE CARICO, L ,  
 TERMICA UNIFORME +, L ,  
 TERMICA UNIFORME -, L ,  
 TERMICA GRADIENTE +, L ,  
 TERMICA GRADIENTE -, L ,  
 FRENATURA, L ,  
 EX(RS), E ,  
 EY(RS), E ,  
 EZ(RS), EVT,  
 DX(RS), E ,  
 CX(RS), E ,  
 LM01(all), L ,  
 LM02(all), L ,  
 LM03(all), L ,  
 PESO PROPRIO SPALLA, D ,  
 PERMANENTE PORTATO SPALLA, D ,  
 SPINTA STATICA TERRENO, D ,  
 SPINTA DEL SOVRACCARICO, L ,  
 CARICO SUL PARAGHIAIA, L ,  
 SPINTA SISMICA DI WOOD, E ,  
 FORZE SISMICHE INERZIALI X, E ,  
 FORZE SISMICHE INERZIALI Y, E ,

\*STORY ; Story  
 ; NAME=NAME, LEVEL, bFLDIAP, WINDWX, WINDWY, WINDCX, WINDCY, ECCX, ECCY, IECCX, IECCY  
 , TAFX, TAFY, WTAFX, WTAFY, AreaPosNum ; line 1  
 ; AreaPosX1, AreaPosY1, AreaPosZ1, ...  
 ; from line 2  
 NAME=1F, -610, NO , 300, 840, 0, 2300, 0, 0, 0, 0, 1, 1, 0, 0, 0  
 NAME=2F, 590, NO , 440, 920, 0, 2300, 0, 0, 0, 0, 1, 1, 0, 0, 0

\*STORY-CHANGED-INFO ; Story Changed Information  
 ; iCHANGEDINFO  
 0

\*STORY-ECCEN ; Story Eccentricity  
 ; bIncludeEccSeis, bIncludeEccWind, EccSeis, EccWind  
 NO, NO, 5, 15

\*DGN-STEEL ; Steel Design Code  
 ; CODE=CODE, bBRACED, bDEFLECT, iWTL ; line 1  
 ; [AISC-LRFD93] : PHI-T1, PHI-T2, PHI-C, PHI-B, PHI-V ; line 2  
 ; [AISC-LRFD2K] : PHI-T1, PHI-T2, PHI-C, PHI-B, PHI-V ; line 2  
 ; [AIK-LSD97] : PHI-T1, PHI-T2, PHI-C, PHI-B, PHI-V ; line 2  
 ; [TWN-LSD90] : PHI-T1, PHI-T2, PHI-C, PHI-B, PHI-V ; line 2  
 ; [TWN-LSD96] : PHI-T1, PHI-T2, PHI-C, PHI-B, PHI-V, bSPECIAL, FRAMETYPE, bSCWB ;  
 line 2  
 ; [KSSC-LSD09] : PHI-T1, PHI-T2, PHI-C, PHI-B, PHI-V, bSPECIAL, FRAMETYPE, bSCWB ;  
 line 2  
 ; [KSSC-LSD16] : PHI-T1, PHI-T2, PHI-C, PHI-B, PHI-V, bSPECIAL, FRAMETYPE, bSCWB ;  
 line 2  
 ; [AISC(13th)-LRFD05] : PHI-T1, PHI-T2, PHI-C, PHT-B, PHI-V, bSPECIAL, FRAMETYPE, bSCWB ;  
 B ; line 2  
 ; [AISC(14th)-LRFD10] : PHI-T1, PHI-T2, PHI-C, PHT-B, PHI-V, bSPECIAL, FRAMETYPE, bSCWB ;  
 B ; line 2  
 ; [AISC(13th)-ASD05] : OMEGA-T1, OMEGA-T2, OMEGA-C, OMEGA-B, OMEGA-V, bSPECIAL, FRAME  
 TYPE , bSCWB; line 2  
 ; [AISC(13th)-ASD10] : OMEGA-T1, OMEGA-T2, OMEGA-C, OMEGA-B, OMEGA-V, bSPECIAL, FRAME  
 TYPE , bSCWB; line 2

PROJECT TITLE :

	Company	Client
	Author	File Name
		L1CV02_3+005_spalla DX per 1.3

```

; [EUROCODE3]      : GAMMA-M0, GAMMA-M1, GAMMA-M2, iSCODE, iUseMaxForce ; line 2
; [EUROCODE3:05]   : GAMMA-M0, GAMMA-M1, GAMMA-M2, iSCODE, iUseMaxForce ; line 2
; [EUROCODE3-2:05] : GAMMA-M0, GAMMA-M1, GAMMA-M2, iSCODE, iUseMaxForce ; line 2
; [BS5950-90]      : GAMMA-M1, GAMMA-M2 ; line 2
; [BS5950-2K]      : GAMMA-M ; line 2
; [CSA-S16-01]     : PHI ; line 2
; [CSA-S6-14]      : PHI ; line 2
; [AISC-ASD89]     : ;
; [KSSC-ASD03]     : ;
; [AISI-CFSD86]    : ;
; [AISI-CFSD08]    : ;
; [AIK-ASD83]      : ;
; [KSCE-ASD96]     : ;
; [AIJ-ASD02]      : ;
; [AISC-CFSD86]    : ;
; [AIK-CFSD98]     : ;
; [GBJ17-88]       : bSPECIAL, iCLASS, NetGrossAreaRatio ; line 2
; [GB50017-03]     : bSPECIAL, iCLASS, NetGrossAreaRatio ; line 2
; [GB50017-17]     : bSPECIAL, iCLASS, SafeLevel, EqGrade, BendingEnvelope, NetGrossAreaRa
tio ; line 2
; [GB50017-15]     : iCLASS, AreaRatio, iSeis, bSPECIAL, bWeldBeam, bStiffRib, StiffRib
Space; line 2
; [IS:800-1984]    : ;
; [IS:800-2007]    : GAMMA-M0, GAMMA-M1 ;
; [AASHTO-LRFD02] : PHI-T1, PHI-T2, PHI-C, PHI-B, PHI-V ; line 2
; [AASHTO-LFD96]   : ;
; [AASHTO-ASD96]   : ;
; [JTJ025-86]      : ;
; [TWN-BRG-LSD90] : ;
; [TWN-ASD90]      : ;
; [TWN-ASD96]      : PHI-T1, PHI-T2, PHI-C, PHI-B, PHI-V, bSPECIAL, FRAMETYPE, bSCWB ;
line 2
; [TWN-BRG-ASD90] : ;
; [KSCE-ASD05]     : iDGN_LCOM, bENVE_FORCE1, ... bENVE_FORCE12; line2
;                  : bPRINT_CHK1, ... bPRINT_CHK5 ; line3
CODE=Eurocode3:05, NO, YES, 0
1.05, 1.05, 1.25, 0, 0, 0

```

```

*DGN-CONC ; Concrete Design Code
; CODE=CODE, RHOC, RHOR, RHOW, MRF, SHR-RATIO { , METHOD, A1, A2, A2_COLM, bSCWB }
; line 1
; [ACI318-89]      : bSPECIAL, PHI-B, PHI-T, PHIC1, PHI-C2, PHI-V
; line 2
; [ACI318-95]      : bSPECIAL, PHI-B, PHI-T, PHIC1, PHI-C2, PHI-V
; line 2
; [ACI318-99]      : bSPECIAL, PHI-B, PHI-T, PHIC1, PHI-C2, PHI-V
; line 2
; [ACI318-02]      : bSPECIAL, PHI-B, PHI-T, PHIC1, PHI-C2, PHI-V, TLF, SLF, TSLCB
; line 2
; [ACI318-05]      : bSPECIAL, PHI-B, PHI-T, PHIC1, PHI-C2, PHI-V, TLF, SLF, TSLCB
; line 2
; [ACI318-08]      : bSPECIAL, PHI-B, PHI-T, PHIC1, PHI-C2, PHI-V, TLF, SLF, TSLCB, SPW
ALL, BNR-MTHD, CD, IE, FRMTYPE, 2NDGRUP, RHOS, bTOR, TRFT; line 2
; [ACI318-11]      : bCHEKCBEAM, bSPECIAL, PHI-B, PHI-T, PHIC1, PHI-C2, PHI-V, TLF, SLF
, TSLCB, SPWALL, BNR-MTHD, CD, IE, FRMTYPE, 2NDGRUP, RHOS, bTOR, TRFT; line 2
; [ACI318-14]      : bCHEKCBEAM, bSPECIAL, PHI-B, PHI-T, PHIC1, PHI-C2, PHI-V, TLF, SLF
, TSLCB, SPWALL, BNR-MTHD, CD, IE, FRMTYPE, 2NDGRUP, RHOS, bTOR, TRFT, bBC-JOINT; lin
e 2
; [ACI318M-14]     : bCHEKCBEAM, bSPECIAL, PHI-B, PHI-T, PHIC1, PHI-C2, PHI-V, TLF, SLF
, TSLCB, SPWALL, BNR-MTHD, CD, IE, FRMTYPE, 2NDGRUP, RHOS, bTOR, TRFT, bBC-JOINT; lin
e 2
; [NSR-10]         : bCHEKCBEAM, bSPECIAL, PHI-B, PHI-T, PHIC1, PHI-C2, PHI-V, TLF, SLF

```

PROJECT TITLE :

	Company		Client	
	Author		File Name	L1CV02_3+005_spalla DX per 1.3

```

, TSLCB, SPWALL, BNDR-MTHD, CD, IE, FRMTYPE, 2NDGRUP, RHOS, bBC-JOINT; line 2
; [AIK-USD94] : bSPECIAL, PHI-B, PHI-T, PHIC1, PHI-C2, PHI-V
; line 2
; [TWN-USD92] : bSPECIAL, PHI-B, PHI-T, PHIC1, PHI-C2, PHI-V, bTOR, TRFT, SCWB
; line 2
; [TWN-USD100] : bSPECIAL, PHI-B, PHI-T, PHIC1, PHI-C2, PHI-V, bTOR, TRFT, SCWB
; line 2
; [KCI-USD99] : bSPECIAL, PHI-B, PHI-T, PHIC1, PHI-C2, PHI-V, TLF, SLF, TSLCB
; line 2
; [KCI-USD03] : bSPECIAL, PHI-B, PHI-T, PHIC1, PHI-C2, PHI-V, TLF, SLF, TSLCB
; line 2
; [KCI-USD07] : bSPECIAL, PHI-B, PHI-T, PHIC1, PHI-C2, PHI-V, TLF, SLF, TSLCB, SPW
ALL, BNDR-MTHD, CD, IE, FRMTYPE, 2NDGRUP, bTOR, TRFT; line 2
; [KCI-USD12] : bSPECIAL, PHI-B, PHI-T, PHIC1, PHI-C2, PHI-V, TLF, SLF, TSLCB, SPW
ALL, BNDR-MTHD, CD, IE, EXPOSURE, FRMTYPE, 2NDGRUP, bTOR, TRFT; line 2
; [BS8110-97] : GAMMA-MC, GAMMA-MS, GAMMA-MV
; line 2
; [EUROCODE2] : GAMMA-CF, GAMMA-CA, GAMMA-SF, GAMMA-SA, iSCODE
; line 2
; [EUROCODE2:04] : GAMMA-CF, GAMMA-CA, GAMMA-SF, GAMMA-SA, ALPHACC, iSCODE,
; line 2
; bRULE, WEAK-FACT, iDUC, GAMMA-RD-B, GAMMA-RD-C, S-GRUP
; line 2
; FRAMETYPE, AUA1, SPLCK, SOILFACTOR, TB, TC, TD, AGR, I, DAMPINGRAT
, BCJOINT, NTC2008, UF, GAMMA-RD-W, GAMMA-RD-J ; line 2
; STRUT-ANG, bBEHAVIOR-FACT, BEHAVIOR-FACT-VALUE, iNTC, bVCWALL, bVC
COLM, dPHIEF, bAUTOA, bAUTOC, A, B, C, bTOR ; line 2
; bSHELL, dSHELLHORIZ, DSHELLVERT ; line 2
; [EUROCODE2-2:05]: GAMMA-CF, GAMMA-CA, GAMMA-SF, GAMMA-SA, GAMMA_CL, GAMMA_SL, ALPHAC
C, iSCODE, STRUT-ANG,; line 2
; bSHELL, dSHELLHORIZ, DSHELLVERT ; line 2
; [IS456:2000] : bSPECIAL, GAMMA-C, GAMMA-S, FOS, SubRex
; line 2
; [GB50010-02] : bSPECIAL, GAMMA-C, GAMMA-S, KIND, iSlabType
; line 2
; [GB50010-10] : bSPECIAL, GAMMA-C, GAMMA-S, KIND, iSlabType, bTOR, TRFT
; line 2
; [CSA-A23.3-94] : bSPECIAL, PHI-C, PHI-S, PHI-M
; line 2
; [AIK-WSD2K] : bSPECIAL
; line 2
; [AIJ-WSD99] : bSPECIAL, KIND
; line 2
; [AASHTO-LRFD12] : bSPECIAL, PHI-B, PHI-T, PHI-C1, PHI-C2, PHI-V, KIND
; line 2
; [AASHTO-LRFD02] : bSPECIAL, PHI-B, PHI-T, PHI-C1, PHI-C2, PHI-V, KIND
; line 2
; [AASHTO-LFD96] : bSPECIAL, PHI-B, PHI-T, PHI-C1, PHI-C2, PHI-V
; line 2
; [KSCE-USD05] : bSPECIAL, PHI-B, PHI-T, PHI-C1, PHI-C2, PHI-V
; line 2
; [KSCE-USD96] : bSPECIAL, PHI-B, PHI-T, PHI-C1, PHI-C2, PHI-V
; line 2
; [KSCE-RAIL-USE04] : bSPECIAL, PHI-B, PHI-T, PHI-C1, PHI-C2, PHI-V
; line 2
; [TWN-BRG-LSD90] : bSPECIAL, PHI-B, PHI-T, PHI-C1, PHI-C2, PHI-V
; line 2
; [JTJ023-85] : GAMMA-C, GAMMA-S, KIND
; line 2
; [CSA-S6-00] : bSPECIAL, PHI-C, PHI-S, KIND
; line 2
; [CSA-S6-14] : bSPECIAL, PHI-C, PHI-S, KIND

```



PROJECT TITLE :

	Company		Client	
	Author		File Name	L1CV02_3+005_spalla DX per 1.3

```

; line 2
; [IRC:21-2000] : GAMMA-C, GAMMA-S
; line 2
; [SNiP 2.05.03-84*] : nBRIDGE, bmb7mb8, mb7mb8Type, mb7, mb8, bmb9, mb9Type, mb9
; line 2
; [SP 35.13330.2011] : nBRIDGE, bmb7mb8, mb7mb8Type, mb7, mb8, bmb9, mb9Type, mb9
; line 2
; Member Check : bBEAM, bCOLM, bBRCE, bWALL, bSLAB, bMAT, bRBEAM, bRCOLM, bRBRCE, b
RWALL, bRSLAB, bRMAT, bSBEAM, bCANTIL, bUNDER-BM/COLM
CODE=Eurocode2:04, 0.04, 0.03, 0.04, 1, 0, , , , ,
1.5, 1.2, 1.15, 1, 0.85, 0, NO, 1.3, 0, 1, 1.1, , 0, 1.1, 0, 1.2, 0.15, 0.5, 2, 0.0
8, 1, 5, NO, 0, YES, 0.6, 1.2, 1.2, 45, YES, 1.5, 0, YES, YES, 2.14, NO, YES, 0.7, 1.1
, 1, NO, NO, 0.001, 0.002
YES, YES, YES, YES, YES, YES, YES, YES, YES, YES, NO, NO, YES, YES, YES, YES, 0

```

```

*CONSTRAINT ; Supports
; NODE_LIST, CONST(Dx,Dy,Dz,Rx,Ry,Rz), GROUP
1to273, 110000,

```

```

*SURFACE-SPRING ; Surface Spring Supports
; ELEM_LIST, Type, iDIR, WIDTH, iSPR-TYPE, MODULUS, GROUP ; Type=FRAME
; ELEM_LIST, Type, iEDGE, , iSPR-TYPE, MODULUS, GROUP ; Other
293to295 297to300 302 303to1503by400 305 306 , PLANAR(FACE), , , 0, 5.09858,
308to311 313to315 318to320 322to325 327 , PLANAR(FACE), , , 0, 5.09858,
328to1528by400 330 331 333to336 338to340 , PLANAR(FACE), , , 0, 5.09858,
361to363 365to368 370 371 373 374 376to379 , PLANAR(FACE), , , 0, 5.09858,
381to383 386to388 390to393 395 396 398 399 , PLANAR(FACE), , , 0, 5.09858,
401to404 406to408 411to413 415to418 420 421 , PLANAR(FACE), , , 0, 5.09858,
423 424 426to429 431to433 454to457 460to463 , PLANAR(FACE), , , 0, 5.09858,
465to474 479to482 485to488 490to499 504to507 , PLANAR(FACE), , , 0, 5.09858,
510to513 515to524 547to1262by143 , PLANAR(FACE), , , 0, 5.09858,
548to1263by143 549to1264by143 551to1266by143 , PLANAR(FACE), , , 0, 5.09858,
552to1267by143 553to1268by143 554to1269by143 , PLANAR(FACE), , , 0, 5.09858,
556to985by143 557to1272by143 559to1274by143 , PLANAR(FACE), , , 0, 5.09858,
560 562to1277by143 563to1278by143 , PLANAR(FACE), , , 0, 5.09858,
564to1279by143 565to1280by143 567to1282by143 , PLANAR(FACE), , , 0, 5.09858,
568to1283by143 569to1284by143 572to1144by143 , PLANAR(FACE), , , 0, 5.09858,
573to1145by143 574to1146by143 576to579 , PLANAR(FACE), , , 0, 5.09858,
581to1153by143 582to1154by143 584to1156by143 , PLANAR(FACE), , , 0, 5.09858,
585 587to590 592to1164by143 593to1165by143 , PLANAR(FACE), , , 0, 5.09858,
594to1166by143 615to617 619to622 624 625 627 , PLANAR(FACE), , , 0, 5.09858,
628to1132by168 630to633 635to637 640to642 , PLANAR(FACE), , , 0, 5.09858,
644to647 649 650 652 653to1157by168 655to658 , PLANAR(FACE), , , 0, 5.09858,
660to662 665to1237by143 666to1238by143 , PLANAR(FACE), , , 0, 5.09858,
667to1239by143 669to672 674 675to1247by143 , PLANAR(FACE), , , 0, 5.09858,
677to1249by143 678to1182by168 680to683 , PLANAR(FACE), , , 0, 5.09858,
685to1257by143 686to1258by143 687to1259by143 , PLANAR(FACE), , , 0, 5.09858,
719to722 730to733 758to760 762to765 767 768 , PLANAR(FACE), , , 0, 5.09858,
770 771to1275by168 773to776 778to780 , PLANAR(FACE), , , 0, 5.09858,
783to785 787to790 792 793 795 798to801 , PLANAR(FACE), , , 0, 5.09858,
803to805 812to815 817 823to826 862to865 871 , PLANAR(FACE), , , 0, 5.09858,
873to876 883to885 887to890 892 893 895 896 , PLANAR(FACE), , , 0, 5.09858,
898to901 903to905 926to928 930to933 935 936 , PLANAR(FACE), , , 0, 5.09858,
938 941to944 946to948 955to958 960 966to969 , PLANAR(FACE), , , 0, 5.09858,
1005to1008 1016to1019 1026to1028 1030to1033 , PLANAR(FACE), , , 0, 5.09858,
1035 1036 1038 1039 1041to1044 1046to1048 , PLANAR(FACE), , , 0, 5.09858,
1051to1053 1055to1058 1060 1061 1063 1064 , PLANAR(FACE), , , 0, 5.09858,
1066to1069 1071to1073 1098to1101 1109to1112 , PLANAR(FACE), , , 0, 5.09858,
1148to1151 1159to1162 1169to1171 1173to1176 , PLANAR(FACE), , , 0, 5.09858,
1178 1179 1181 1184to1187 1189to1191 , PLANAR(FACE), , , 0, 5.09858,
1194to1196 1198to1201 1203 1204 1206 1207 , PLANAR(FACE), , , 0, 5.09858,
1209to1212 1214to1216 1241to1244 1246 1250 , PLANAR(FACE), , , 0, 5.09858,

```

PROJECT TITLE :

	Company		Client	
	Author		File Name	L1CV02_3+005_spalla DX per 1.3

```

1252to1255 1271 1307to1316 1318to1321 , PLANAR(FACE), , , 0, 5.09858,
1324to1327 1332to1341 1343to1346 1349to1352 , PLANAR(FACE), , , 0, 5.09858,
1357to1366 1368to1371 1374to1377 1398to1400 , PLANAR(FACE), , , 0, 5.09858,
1402to1405 1407 1408 1410 1411 1413to1416 , PLANAR(FACE), , , 0, 5.09858,
1418to1420 1423to1425 1427to1430 1432 1433 , PLANAR(FACE), , , 0, 5.09858,
1435 1436 1438to1441 1443to1445 1448to1450 , PLANAR(FACE), , , 0, 5.09858,
1452to1455 1457 1458 1460 1461 1463to1466 , PLANAR(FACE), , , 0, 5.09858,
1468to1470 1491to1493 1495to1498 1500 1501 , PLANAR(FACE), , , 0, 5.09858,
1504 1506to1509 1511to1513 1516to1518 , PLANAR(FACE), , , 0, 5.09858,
1520to1523 1525 1526 1529 1531to1534 , PLANAR(FACE), , , 0, 5.09858,
1536to1538, PLANAR(FACE), , , 0, 5.09858,
    
```

```

*FRAME-RLS      ; Beam End Release
; ELEM_LIST, bVALUE, FLAG-i, Fxi, Fyi, Fzi, Mxi, Myi, Mzi      ; 1st line
;                FLAG-j, Fxj, Fyj, Fzj, Mxj, Myj, Mzj, GROUP ; 2nd line
 253, NO, 000011, 0, 0, 0, 0, 0, 0, 0
      000000, 0, 0, 0, 0, 0, 0,
 254, NO, 000011, 0, 0, 0, 0, 0, 0, 0
      000000, 0, 0, 0, 0, 0, 0,
 255, NO, 000011, 0, 0, 0, 0, 0, 0, 0
      000000, 0, 0, 0, 0, 0, 0,
 256, NO, 000011, 0, 0, 0, 0, 0, 0, 0
      000000, 0, 0, 0, 0, 0, 0,
 257, NO, 000011, 0, 0, 0, 0, 0, 0, 0
      000000, 0, 0, 0, 0, 0, 0,
 258, NO, 000011, 0, 0, 0, 0, 0, 0, 0
      000000, 0, 0, 0, 0, 0, 0,
 259, NO, 000011, 0, 0, 0, 0, 0, 0, 0
      000000, 0, 0, 0, 0, 0, 0,
 260, NO, 000011, 0, 0, 0, 0, 0, 0, 0
      000000, 0, 0, 0, 0, 0, 0,
 261, NO, 000011, 0, 0, 0, 0, 0, 0, 0
      000000, 0, 0, 0, 0, 0, 0,
 262, NO, 000011, 0, 0, 0, 0, 0, 0, 0
      000000, 0, 0, 0, 0, 0, 0,
 263, NO, 000011, 0, 0, 0, 0, 0, 0, 0
      000000, 0, 0, 0, 0, 0, 0,
 264, NO, 000011, 0, 0, 0, 0, 0, 0, 0
      000000, 0, 0, 0, 0, 0, 0,
 265, NO, 000011, 0, 0, 0, 0, 0, 0, 0
      000000, 0, 0, 0, 0, 0, 0,
 266, NO, 000011, 0, 0, 0, 0, 0, 0, 0
      000000, 0, 0, 0, 0, 0, 0,
 267, NO, 000011, 0, 0, 0, 0, 0, 0, 0
      000000, 0, 0, 0, 0, 0, 0,
 268, NO, 000011, 0, 0, 0, 0, 0, 0, 0
      000000, 0, 0, 0, 0, 0, 0,
 269, NO, 000011, 0, 0, 0, 0, 0, 0, 0
      000000, 0, 0, 0, 0, 0, 0,
 270, NO, 000011, 0, 0, 0, 0, 0, 0, 0
      000000, 0, 0, 0, 0, 0, 0,
 271, NO, 000011, 0, 0, 0, 0, 0, 0, 0
      000000, 0, 0, 0, 0, 0, 0,
 272, NO, 000011, 0, 0, 0, 0, 0, 0, 0
      000000, 0, 0, 0, 0, 0, 0,
 273, NO, 000011, 0, 0, 0, 0, 0, 0, 0
      000000, 0, 0, 0, 0, 0, 0,
    
```

```

*RIGIDLINK      ; Rigid Link
; KEY, M-NODE, DOF, S-NODE LIST, GROUP
  1, 1763, 111111, 1761 1762 1764,
  2, 1773, 111111, 1771 1772 1774 1775,
    
```

PROJECT TITLE :

	Company		Client	
	Author	.	File Name	L1CV02_3+005_spalla DX per 1.3

```
*LOADTOMASS ; Load to Mass
; DIR, bNODAL, bBEAM, bFLOOR, bPRES, GRAV
; LCNAME1, FACTOR1, LCNAME2, FACTOR2, ... ; from line 1
XY, YES, YES, YES, YES, 981
PERMANENTE PORTATO SPALLA, 1
```

```
*USE-STLD, FASE 3
```

```
*CONLOAD ; Nodal Loads
; NODE_LIST, FX, FY, FZ, MX, MY, MZ, GROUP
1263, -4332.61, -74.3287, -125923, 0, 0, 0,
1264, -4332.57, 74.3287, -125923, 0, 0, 0,
; End of data for load case [FASE 3] -----
```

```
*USE-STLD, VENTO PONTE SCARICO
```

```
*CONLOAD ; Nodal Loads
; NODE_LIST, FX, FY, FZ, MX, MY, MZ, GROUP
1263, -20.1904, -5169.96, -4575.74, 0, 0, 0,
1264, 20.1904, -5169.55, 4575.77, 0, 0, 0,
; End of data for load case [VENTO PONTE SCARICO] -----
```

```
*USE-STLD, VENTO PONTE CARICO
```

```
*CONLOAD ; Nodal Loads
; NODE_LIST, FX, FY, FZ, MX, MY, MZ, GROUP
1263, 15.7036, -11632.9, -7154.63, 0, 0, 0,
1264, -15.7036, -11632.9, 7154.63, 0, 0, 0,
; End of data for load case [VENTO PONTE CARICO] -----
```

```
*USE-STLD, TERMICA UNIFORME +
```

```
*CONLOAD ; Nodal Loads
; NODE_LIST, FX, FY, FZ, MX, MY, MZ, GROUP
1263, -3744.4, -924.883, 0, 0, 0, 0,
1264, -3744.4, 924.883, 0, 0, 0, 0,
; End of data for load case [TERMICA UNIFORME +] -----
```

```
*USE-STLD, TERMICA UNIFORME -
```

```
*CONLOAD ; Nodal Loads
; NODE_LIST, FX, FY, FZ, MX, MY, MZ, GROUP
1263, 3502.73, 865.739, 0, 0, 0, 0,
1264, 3502.73, -865.739, 0, 0, 0, 0,
; End of data for load case [TERMICA UNIFORME -] -----
```

```
*USE-STLD, TERMICA GRADIENTE +
```

```
*CONLOAD ; Nodal Loads
; NODE_LIST, FX, FY, FZ, MX, MY, MZ, GROUP
1263, 1197.86, -3.16112, 0, 0, 0, 0,
1264, 1197.86, 3.16112, 0, 0, 0, 0,
; End of data for load case [TERMICA GRADIENTE +] -----
```

```
*USE-STLD, TERMICA GRADIENTE -
```

PROJECT TITLE :

	Company		Client	
	Author	.	File Name	L1CV02_3+005_spalla DX per 1.3

```
*CONLOAD      ; Nodal Loads
; NODE_LIST, FX, FY, FZ, MX, MY, MZ, GROUP
1263, -1437.49, -3.77295, 0, 0, 0, 0,
1264, -1437.49, -3.77295, 0, 0, 0, 0,

; End of data for load case [TERMICA GRADIENTE -] -----
```

\*USE-STLD, FRENATURA

```
*CONLOAD      ; Nodal Loads
; NODE_LIST, FX, FY, FZ, MX, MY, MZ, GROUP
1263, 11980, -0.101972, 971.076, 0, 0, 0,
1264, 11980, 0.101972, 971.076, 0, 0, 0,

; End of data for load case [FRENATURA] -----
```

\*USE-STLD, EX(RS)

```
*CONLOAD      ; Nodal Loads
; NODE_LIST, FX, FY, FZ, MX, MY, MZ, GROUP
1263, 67819, 0.917745, 6500.28, 0, 0, 0,
1264, 67819, 0.917745, 6500.28, 0, 0, 0,

; End of data for load case [EX(RS)] -----
```

\*USE-STLD, EY(RS)

```
*CONLOAD      ; Nodal Loads
; NODE_LIST, FX, FY, FZ, MX, MY, MZ, GROUP
1263, 80.5576, 66494.1, 47894.7, 0, 0, 0,
1264, -80.5576, 66494.1, -47894.7, 0, 0, 0,

; End of data for load case [EY(RS)] -----
```

\*USE-STLD, EZ(RS)

```
*CONLOAD      ; Nodal Loads
; NODE_LIST, FX, FY, FZ, MX, MY, MZ, GROUP
1263, 540.654, 4.99661, 18598.5, 0, 0, 0,
1264, 540.654, 4.99661, 18598.5, 0, 0, 0,

; End of data for load case [EZ(RS)] -----
```

\*USE-STLD, DX(RS)

```
*CONLOAD      ; Nodal Loads
; NODE_LIST, FX, FY, FZ, MX, MY, MZ, GROUP
1263, 14089.5, 0.203943, 1350.41, 0, 0, 0,
1264, 14089.5, 0.203943, 1350.41, 0, 0, 0,

; End of data for load case [DX(RS)] -----
```

\*USE-STLD, CX(RS)

```
*CONLOAD      ; Nodal Loads
; NODE_LIST, FX, FY, FZ, MX, MY, MZ, GROUP
1263, 76765.5, 1.12169, 7357.76, 0, 0, 0,
1264, 76765.5, 1.12169, 7357.76, 0, 0, 0,

; End of data for load case [CX(RS)] -----
```

PROJECT TITLE :

	Company		Client	
	Author		File Name	L1CV02_3+005_spalla DX per 1.3

\*USE-STLD, LM01(all)

```
*CONLOAD      ; Nodal Loads
; NODE_LIST, FX, FY, FZ, MX, MY, MZ, GROUP
1263, -1969.58, -76.4787, -101912, 0, 0, 0,
1264, -606.221, -73.1137, -20403.5, 0, 0, 0,
```

; End of data for load case [LM01(all)] -----

\*USE-STLD, LM02(all)

```
*CONLOAD      ; Nodal Loads
; NODE_LIST, FX, FY, FZ, MX, MY, MZ, GROUP
1263, -413.801, -73.6235, -19146.2, 0, 0, 0,
1264, -714.923, 74.5413, -38306.7, 0, 0, 0,
```

; End of data for load case [LM02(all)] -----

\*USE-STLD, LM03(all)

```
*CONLOAD      ; Nodal Loads
; NODE_LIST, FX, FY, FZ, MX, MY, MZ, GROUP
1263, -13.7662, -0.815773, -1.73352, 0, 0, 0,
1264, -124.609, 1.12169, -5735.39, 0, 0, 0,
```

; End of data for load case [LM03(all)] -----

\*USE-STLD, PESO PROPRIO SPALLA

```
*SELFWEIGHT   ; Self Weight
; X, Y, Z, GROUP
0, 0, -1,
```

; End of data for load case [PESO PROPRIO SPALLA] -----

\*USE-STLD, PERMANENTE PORTATO SPALLA

```
*BEAMLOAD     ; Element Beam Loads
; ELEM_LIST, CMD, TYPE, DIR, bPROJ, [ECCEN], [VALUE], GROUP
; ELEM_LIST, CMD, TYPE, TYPE, DIR, VX, VY, VZ, bPROJ, [ECCEN], [VALUE], GROUP
; [VALUE]      : D1, P1, D2, P2, D3, P3, D4, P4
; [ECCEN]      : bECCEN, ECCDIR, I-END, J-END, bJ-END
; [ADDITIONAL] : bADDITIONAL, ADDITIONAL_I-END, ADDITIONAL_J-END, bADDITIONAL_J-END
274, BEAM     , UNILOAD, GZ, NO , NO, aDir[1], , , , 0, -25.187, 1, -25.187, 0, 0, 0,
0, , NO, 0, 0, NO,
275, BEAM     , UNILOAD, GZ, NO , NO, aDir[1], , , , 0, -25.187, 1, -25.187, 0, 0, 0,
0, , NO, 0, 0, NO,
276, BEAM     , UNILOAD, GZ, NO , NO, aDir[1], , , , 0, -25.187, 1, -25.187, 0, 0, 0,
0, , NO, 0, 0, NO,
277, BEAM     , UNILOAD, GZ, NO , NO, aDir[1], , , , 0, -25.187, 1, -25.187, 0, 0, 0,
0, , NO, 0, 0, NO,
278, BEAM     , UNILOAD, GZ, NO , NO, aDir[1], , , , 0, -25.187, 1, -25.187, 0, 0, 0,
0, , NO, 0, 0, NO,
279, BEAM     , UNILOAD, GZ, NO , NO, aDir[1], , , , 0, -25.187, 1, -25.187, 0, 0, 0,
0, , NO, 0, 0, NO,
280, BEAM     , UNILOAD, GZ, NO , NO, aDir[1], , , , 0, -11.8287, 1, -11.8287, 0, 0,
0, 0, , NO, 0, 0, NO,
281, BEAM     , UNILOAD, GZ, NO , NO, aDir[1], , , , 0, -11.8287, 1, -11.8287, 0, 0,
0, 0, , NO, 0, 0, NO,
282, BEAM     , UNILOAD, GZ, NO , NO, aDir[1], , , , 0, -11.8287, 1, -11.8287, 0, 0,
0, 0, , NO, 0, 0, NO,
283, BEAM     , UNILOAD, GZ, NO , NO, aDir[1], , , , 0, -11.8287, 1, -11.8287, 0, 0,
```

PROJECT TITLE :

	Company		Client	
	Author		File Name	L1CV02_3+005_spalla DX per 1.3

```

0, 0, , NO, 0, 0, NO,
 284, BEAM , UNILOAD, GZ, NO , NO, aDir[1], , , , 0, -5.73081, 1, -5.73081, 0, 0,
0, 0, , NO, 0, 0, NO,
 285, BEAM , UNILOAD, GZ, NO , NO, aDir[1], , , , 0, -5.73081, 1, -5.73081, 0, 0,
0, 0, , NO, 0, 0, NO,
 286, BEAM , UNILOAD, GZ, NO , NO, aDir[1], , , , 0, -5.73081, 1, -5.73081, 0, 0,
0, 0, , NO, 0, 0, NO,
 287, BEAM , UNILOAD, GZ, NO , NO, aDir[1], , , , 0, -5.73081, 1, -5.73081, 0, 0,
0, 0, , NO, 0, 0, NO,
 288, BEAM , UNILOAD, GZ, NO , NO, aDir[1], , , , 0, -5.73081, 1, -5.73081, 0, 0,
0, 0, , NO, 0, 0, NO,
 289, BEAM , UNILOAD, GZ, NO , NO, aDir[1], , , , 0, -5.73081, 1, -5.73081, 0, 0,
0, 0, , NO, 0, 0, NO,
 1540, BEAM , UNILOAD, GZ, NO , NO, aDir[1], , , , 0, -25.187, 1, -25.187, 0, 0, 0,
0, , NO, 0, 0, NO,
 1541, BEAM , UNILOAD, GZ, NO , NO, aDir[1], , , , 0, -25.187, 1, -25.187, 0, 0, 0,
0, , NO, 0, 0, NO,
 1542, BEAM , UNILOAD, GZ, NO , NO, aDir[1], , , , 0, -25.187, 1, -25.187, 0, 0, 0,
0, , NO, 0, 0, NO,
 1543, BEAM , UNILOAD, GZ, NO , NO, aDir[1], , , , 0, -25.187, 1, -25.187, 0, 0, 0,
0, , NO, 0, 0, NO,
 1544, BEAM , UNILOAD, GZ, NO , NO, aDir[1], , , , 0, -25.187, 1, -25.187, 0, 0, 0,
0, , NO, 0, 0, NO,
 1545, BEAM , UNILOAD, GZ, NO , NO, aDir[1], , , , 0, -25.187, 1, -25.187, 0, 0, 0,
0, , NO, 0, 0, NO,
 1546, BEAM , UNILOAD, GZ, NO , NO, aDir[1], , , , 0, -11.8287, 1, -11.8287, 0, 0,
0, 0, , NO, 0, 0, NO,
 1547, BEAM , UNILOAD, GZ, NO , NO, aDir[1], , , , 0, -11.8287, 1, -11.8287, 0, 0,
0, 0, , NO, 0, 0, NO,
 1548, BEAM , UNILOAD, GZ, NO , NO, aDir[1], , , , 0, -11.8287, 1, -11.8287, 0, 0,
0, 0, , NO, 0, 0, NO,
 1549, BEAM , UNILOAD, GZ, NO , NO, aDir[1], , , , 0, -11.8287, 1, -11.8287, 0, 0,
0, 0, , NO, 0, 0, NO,
 1550, BEAM , UNILOAD, GZ, NO , NO, aDir[1], , , , 0, -5.73081, 1, -5.73081, 0, 0,
0, 0, , NO, 0, 0, NO,
 1551, BEAM , UNILOAD, GZ, NO , NO, aDir[1], , , , 0, -5.73081, 1, -5.73081, 0, 0,
0, 0, , NO, 0, 0, NO,
 1552, BEAM , UNILOAD, GZ, NO , NO, aDir[1], , , , 0, -5.73081, 1, -5.73081, 0, 0,
0, 0, , NO, 0, 0, NO,
 1553, BEAM , UNILOAD, GZ, NO , NO, aDir[1], , , , 0, -5.73081, 1, -5.73081, 0, 0,
0, 0, , NO, 0, 0, NO,
 1554, BEAM , UNILOAD, GZ, NO , NO, aDir[1], , , , 0, -5.73081, 1, -5.73081, 0, 0,
0, 0, , NO, 0, 0, NO,
 1555, BEAM , UNILOAD, GZ, NO , NO, aDir[1], , , , 0, -5.73081, 1, -5.73081, 0, 0,
0, 0, , NO, 0, 0, NO,

```

```

*PRESSURE ; Pressure Loads
; ELEM LIST, CMD, ETYP, LTYP, DIR, VX, VY, VZ, bPROJ, PU, P1, P2, P3, P4, GROUP ; ETY
P=PLATE, LTYP=FACE
; ELEM LIST, CMD, ETYP, LTYP, iEDGE, DIR, VX, VY, VZ, PU, P1, P2, GROUP ; ETY
P=PLATE, LTYP=EDGE
; ELEM LIST, CMD, ETYP, iEDGE, DIR, VX, VY, VZ, PU, P1, P2, GROUP ; ETY
P=PLANE
; ELEM LIST, CMD, ETYP, iFACE, DIR, VX, VY, VZ, bPROJ, PU, P1, P2, P3, P4, GROUP ; ETY
P=SOLID
; [PLATE] : plate, plane stress, wall, [PLANE] : axisymmetric, plane strain
 624, PRES , PLATE, FACE, GZ, 0, 0, 0, NO, -0.305915, 0, 0, 0, 0,
 625, PRES , PLATE, FACE, GZ, 0, 0, 0, NO, -0.305915, 0, 0, 0, 0,
 627, PRES , PLATE, FACE, GZ, 0, 0, 0, NO, -0.305915, 0, 0, 0, 0,
 628, PRES , PLATE, FACE, GZ, 0, 0, 0, NO, -0.305915, 0, 0, 0, 0,
 649, PRES , PLATE, FACE, GZ, 0, 0, 0, NO, -0.305915, 0, 0, 0, 0,
 650, PRES , PLATE, FACE, GZ, 0, 0, 0, NO, -0.305915, 0, 0, 0, 0,

```

PROJECT TITLE :

	Company		Client	
	Author	.	File Name	L1CV02_3+005_spalla DX per 1.3

```

652, PRES , PLATE, FACE, GZ, 0, 0, 0, NO, -0.305915, 0, 0, 0, 0,
653, PRES , PLATE, FACE, GZ, 0, 0, 0, NO, -0.305915, 0, 0, 0, 0,
674, PRES , PLATE, FACE, GZ, 0, 0, 0, NO, -0.305915, 0, 0, 0, 0,
675, PRES , PLATE, FACE, GZ, 0, 0, 0, NO, -0.305915, 0, 0, 0, 0,
677, PRES , PLATE, FACE, GZ, 0, 0, 0, NO, -0.305915, 0, 0, 0, 0,
678, PRES , PLATE, FACE, GZ, 0, 0, 0, NO, -0.305915, 0, 0, 0, 0,
699, PRES , PLATE, FACE, GZ, 0, 0, 0, NO, -0.305915, 0, 0, 0, 0,
700, PRES , PLATE, FACE, GZ, 0, 0, 0, NO, -0.305915, 0, 0, 0, 0,
702, PRES , PLATE, FACE, GZ, 0, 0, 0, NO, -0.305915, 0, 0, 0, 0,
703, PRES , PLATE, FACE, GZ, 0, 0, 0, NO, -0.305915, 0, 0, 0, 0,
724, PRES , PLATE, FACE, GZ, 0, 0, 0, NO, -0.305915, 0, 0, 0, 0,
725, PRES , PLATE, FACE, GZ, 0, 0, 0, NO, -0.305915, 0, 0, 0, 0,
727, PRES , PLATE, FACE, GZ, 0, 0, 0, NO, -0.305915, 0, 0, 0, 0,
728, PRES , PLATE, FACE, GZ, 0, 0, 0, NO, -0.305915, 0, 0, 0, 0,
1103, PRES , PLATE, FACE, GZ, 0, 0, 0, NO, -0.305915, 0, 0, 0, 0,
1104, PRES , PLATE, FACE, GZ, 0, 0, 0, NO, -0.305915, 0, 0, 0, 0,
1106, PRES , PLATE, FACE, GZ, 0, 0, 0, NO, -0.305915, 0, 0, 0, 0,
1107, PRES , PLATE, FACE, GZ, 0, 0, 0, NO, -0.305915, 0, 0, 0, 0,
1128, PRES , PLATE, FACE, GZ, 0, 0, 0, NO, -0.305915, 0, 0, 0, 0,
1129, PRES , PLATE, FACE, GZ, 0, 0, 0, NO, -0.305915, 0, 0, 0, 0,
1131, PRES , PLATE, FACE, GZ, 0, 0, 0, NO, -0.305915, 0, 0, 0, 0,
1132, PRES , PLATE, FACE, GZ, 0, 0, 0, NO, -0.305915, 0, 0, 0, 0,
1153, PRES , PLATE, FACE, GZ, 0, 0, 0, NO, -0.305915, 0, 0, 0, 0,
1154, PRES , PLATE, FACE, GZ, 0, 0, 0, NO, -0.305915, 0, 0, 0, 0,
1156, PRES , PLATE, FACE, GZ, 0, 0, 0, NO, -0.305915, 0, 0, 0, 0,
1157, PRES , PLATE, FACE, GZ, 0, 0, 0, NO, -0.305915, 0, 0, 0, 0,
1178, PRES , PLATE, FACE, GZ, 0, 0, 0, NO, -0.305915, 0, 0, 0, 0,
1179, PRES , PLATE, FACE, GZ, 0, 0, 0, NO, -0.305915, 0, 0, 0, 0,
1181, PRES , PLATE, FACE, GZ, 0, 0, 0, NO, -0.305915, 0, 0, 0, 0,
1182, PRES , PLATE, FACE, GZ, 0, 0, 0, NO, -0.305915, 0, 0, 0, 0,
1203, PRES , PLATE, FACE, GZ, 0, 0, 0, NO, -0.305915, 0, 0, 0, 0,
1204, PRES , PLATE, FACE, GZ, 0, 0, 0, NO, -0.305915, 0, 0, 0, 0,
1206, PRES , PLATE, FACE, GZ, 0, 0, 0, NO, -0.305915, 0, 0, 0, 0,
1207, PRES , PLATE, FACE, GZ, 0, 0, 0, NO, -0.305915, 0, 0, 0, 0,

```

; End of data for load case [PERMANENTE PORTATO SPALLA] -----

\*USE-STLD, SPINTA STATICA TERRENO

\*PRESSURE ; Pressure Loads

; ELEM\_LIST, CMD, ETYP, LTY, DIR, VX, VY, VZ, bPROJ, PU, P1, P2, P3, P4, GROUP ; ETYP  
P=PLATE, LTY=FACE

; ELEM\_LIST, CMD, ETYP, LTY, iEDGE, DIR, VX, VY, VZ, PU, P1, P2, GROUP ; ETYP  
P=PLATE, LTY=EDGE

; ELEM\_LIST, CMD, ETYP, iEDGE, DIR, VX, VY, VZ, PU, P1, P2, GROUP ; ETYP  
P=PLANE

; ELEM\_LIST, CMD, ETYP, iFACE, DIR, VX, VY, VZ, bPROJ, PU, P1, P2, P3, P4, GROUP ; ETYP  
P=SOLID

; [PLATE] : plate, plane stress, wall, [PLANE] : axisymmetric, plane strain

```

1558, HYDRO, PLATE, FACE, GX, 0, 0, 0, NO, 0, 0.322128, 0.322128, 0.301995, 0.301995

```

```

1558, PRES , PLATE, EDGE, 1, GX, 0, 0, 0, 20.8022, 0, 0,
1559, HYDRO, PLATE, FACE, GX, 0, 0, 0, NO, 0, 0.322128, 0.322128, 0.301995, 0.301995

```

```

1559, PRES , PLATE, EDGE, 1, GX, 0, 0, 0, 20.8022, 0, 0,
1560, PRES , PLATE, EDGE, 1, GX, 0, 0, 0, 20.8022, 0, 0,
1560, HYDRO, PLATE, FACE, GX, 0, 0, 0, NO, 0, 0.322128, 0.322128, 0.301995, 0.301995

```

```

1561, PRES , PLATE, EDGE, 1, GX, 0, 0, 0, 20.8022, 0, 0,
1561, HYDRO, PLATE, FACE, GX, 0, 0, 0, NO, 0, 0.322128, 0.322128, 0.301995, 0.301995

```

```

1562, PRES , PLATE, EDGE, 1, GX, 0, 0, 0, 20.8022, 0, 0,

```

PROJECT TITLE :

	Company	Client
	Author	File Name
		L1CV02_3+005_spalla DX per 1.3

```

1562, HYDRO, PLATE, FACE, GX, 0, 0, 0, NO, 0, 0.322128, 0.322128, 0.301995, 0.301995
,
1563, PRES , PLATE, EDGE, 1, GX, 0, 0, 0, 20.8022, 0, 0,
1563, HYDRO, PLATE, FACE, GX, 0, 0, 0, NO, 0, 0.322128, 0.322128, 0.301995, 0.301995
,
1564, HYDRO, PLATE, FACE, GX, 0, 0, 0, NO, 0, 0.322128, 0.322128, 0.301995, 0.301995
,
1564, PRES , PLATE, EDGE, 1, GX, 0, 0, 0, 20.8022, 0, 0,
1565, HYDRO, PLATE, FACE, GX, 0, 0, 0, NO, 0, 0.322128, 0.322128, 0.301995, 0.301995
,
1565, PRES , PLATE, EDGE, 1, GX, 0, 0, 0, 20.8022, 0, 0,
1566, PRES , PLATE, EDGE, 1, GX, 0, 0, 0, 20.8022, 0, 0,
1566, HYDRO, PLATE, FACE, GX, 0, 0, 0, NO, 0, 0.322128, 0.322128, 0.301995, 0.301995
,
1567, PRES , PLATE, EDGE, 1, GX, 0, 0, 0, 20.8022, 0, 0,
1567, HYDRO, PLATE, FACE, GX, 0, 0, 0, NO, 0, 0.322128, 0.322128, 0.301995, 0.301995
,
1568, PRES , PLATE, EDGE, 1, GX, 0, 0, 0, 20.8022, 0, 0,
1568, HYDRO, PLATE, FACE, GX, 0, 0, 0, NO, 0, 0.322128, 0.322128, 0.301995, 0.301995
,
1569, HYDRO, PLATE, FACE, GX, 0, 0, 0, NO, 0, 0.322128, 0.322128, 0.301995, 0.301995
,
1569, PRES , PLATE, EDGE, 1, GX, 0, 0, 0, 20.8022, 0, 0,
1570, PRES , PLATE, EDGE, 1, GX, 0, 0, 0, 20.8022, 0, 0,
1570, HYDRO, PLATE, FACE, GX, 0, 0, 0, NO, 0, 0.322128, 0.322128, 0.301995, 0.301995
,
1571, PRES , PLATE, EDGE, 1, GX, 0, 0, 0, 20.8022, 0, 0,
1571, HYDRO, PLATE, FACE, GX, 0, 0, 0, NO, 0, 0.322128, 0.322128, 0.301995, 0.301995
,
1572, HYDRO, PLATE, FACE, GX, 0, 0, 0, NO, 0, 0.322128, 0.322128, 0.301995, 0.301995
,
1572, PRES , PLATE, EDGE, 1, GX, 0, 0, 0, 20.8022, 0, 0,
1573, HYDRO, PLATE, FACE, GX, 0, 0, 0, NO, 0, 0.322128, 0.322128, 0.301995, 0.301995
,
1573, PRES , PLATE, EDGE, 1, GX, 0, 0, 0, 20.8022, 0, 0,
1574, HYDRO, PLATE, FACE, GX, 0, 0, 0, NO, 0, 0.322128, 0.322128, 0.301995, 0.301995
,
1574, PRES , PLATE, EDGE, 1, GX, 0, 0, 0, 20.8022, 0, 0,
1575, PRES , PLATE, EDGE, 1, GX, 0, 0, 0, 20.8022, 0, 0,
1575, HYDRO, PLATE, FACE, GX, 0, 0, 0, NO, 0, 0.322128, 0.322128, 0.301995, 0.301995
,
1576, PRES , PLATE, EDGE, 1, GX, 0, 0, 0, 20.8022, 0, 0,
1576, HYDRO, PLATE, FACE, GX, 0, 0, 0, NO, 0, 0.322128, 0.322128, 0.301995, 0.301995
,
1577, PRES , PLATE, EDGE, 1, GX, 0, 0, 0, 20.8022, 0, 0,
1577, HYDRO, PLATE, FACE, GX, 0, 0, 0, NO, 0, 0.322128, 0.322128, 0.301995, 0.301995
,
1578, HYDRO, PLATE, FACE, GX, 0, 0, 0, NO, 0, 0.322128, 0.322128, 0.301995, 0.301995
,
1578, PRES , PLATE, EDGE, 1, GX, 0, 0, 0, 20.8022, 0, 0,
1579, HYDRO, PLATE, FACE, GX, 0, 0, 0, NO, 0, 0.322128, 0.322128, 0.301995, 0.301995
,
1579, PRES , PLATE, EDGE, 1, GX, 0, 0, 0, 20.8022, 0, 0,
1580, HYDRO, PLATE, FACE, GX, 0, 0, 0, NO, 0, 0.322128, 0.322128, 0.301995, 0.301995
,
1580, PRES , PLATE, EDGE, 1, GX, 0, 0, 0, 20.8022, 0, 0,
1581, PRES , PLATE, EDGE, 1, GX, 0, 0, 0, 20.8022, 0, 0,
1581, HYDRO, PLATE, FACE, GX, 0, 0, 0, NO, 0, 0.322128, 0.322128, 0.301995, 0.301995
,
1582, PRES , PLATE, EDGE, 1, GX, 0, 0, 0, 20.8022, 0, 0,
1582, HYDRO, PLATE, FACE, GX, 0, 0, 0, NO, 0, 0.322128, 0.322128, 0.301995, 0.301995
,

```



PROJECT TITLE :

	Company	Client
	Author	File Name
		L1CV02_3+005_spalla DX per 1.3

1583,	PRES ,	PLATE,	EDGE,	1,	GX,	0,	0,	0,	20.8022,	0,	0,		
1583,	HYDRO,	PLATE,	FACE,	GX,	0,	0,	0,	NO,	0,	0.322128,	0.322128,	0.301995,	0.301995
/													
1584,	PRES ,	PLATE,	EDGE,	1,	GX,	0,	0,	0,	20.8022,	0,	0,		
1584,	HYDRO,	PLATE,	FACE,	GX,	0,	0,	0,	NO,	0,	0.322128,	0.322128,	0.301995,	0.301995
/													
1585,	PRES ,	PLATE,	EDGE,	1,	GX,	0,	0,	0,	20.8022,	0,	0,		
1585,	HYDRO,	PLATE,	FACE,	GX,	0,	0,	0,	NO,	0,	0.322128,	0.322128,	0.301995,	0.301995
/													
1586,	HYDRO,	PLATE,	FACE,	GX,	0,	0,	0,	NO,	0,	0.322128,	0.322128,	0.301995,	0.301995
/													
1586,	PRES ,	PLATE,	EDGE,	1,	GX,	0,	0,	0,	20.8022,	0,	0,		
1587,	PRES ,	PLATE,	EDGE,	1,	GX,	0,	0,	0,	20.8022,	0,	0,		
1587,	HYDRO,	PLATE,	FACE,	GX,	0,	0,	0,	NO,	0,	0.322128,	0.322128,	0.301995,	0.301995
/													
1588,	HYDRO,	PLATE,	FACE,	GX,	0,	0,	0,	NO,	0,	0.322128,	0.322128,	0.301995,	0.301995
/													
1588,	PRES ,	PLATE,	EDGE,	1,	GX,	0,	0,	0,	20.8022,	0,	0,		
1589,	HYDRO,	PLATE,	FACE,	GX,	0,	0,	0,	NO,	0,	0.322128,	0.322128,	0.301995,	0.301995
/													
1589,	PRES ,	PLATE,	EDGE,	1,	GX,	0,	0,	0,	20.8022,	0,	0,		
1590,	PRES ,	PLATE,	EDGE,	1,	GX,	0,	0,	0,	20.8022,	0,	0,		
1590,	HYDRO,	PLATE,	FACE,	GX,	0,	0,	0,	NO,	0,	0.322128,	0.322128,	0.301995,	0.301995
/													
1591,	PRES ,	PLATE,	EDGE,	1,	GX,	0,	0,	0,	20.8022,	0,	0,		
1591,	HYDRO,	PLATE,	FACE,	GX,	0,	0,	0,	NO,	0,	0.322128,	0.322128,	0.301995,	0.301995
/													
1592,	PRES ,	PLATE,	EDGE,	1,	GX,	0,	0,	0,	20.8022,	0,	0,		
1592,	HYDRO,	PLATE,	FACE,	GX,	0,	0,	0,	NO,	0,	0.322128,	0.322128,	0.301995,	0.301995
/													
1593,	PRES ,	PLATE,	EDGE,	1,	GX,	0,	0,	0,	20.8022,	0,	0,		
1593,	HYDRO,	PLATE,	FACE,	GX,	0,	0,	0,	NO,	0,	0.322128,	0.322128,	0.301995,	0.301995
/													
1594,	PRES ,	PLATE,	EDGE,	1,	GX,	0,	0,	0,	20.8022,	0,	0,		
1594,	HYDRO,	PLATE,	FACE,	GX,	0,	0,	0,	NO,	0,	0.322128,	0.322128,	0.301995,	0.301995
/													
1595,	HYDRO,	PLATE,	FACE,	GX,	0,	0,	0,	NO,	0,	0.322128,	0.322128,	0.301995,	0.301995
/													
1595,	PRES ,	PLATE,	EDGE,	1,	GX,	0,	0,	0,	20.8022,	0,	0,		
1596,	PRES ,	PLATE,	EDGE,	1,	GX,	0,	0,	0,	20.8022,	0,	0,		
1596,	HYDRO,	PLATE,	FACE,	GX,	0,	0,	0,	NO,	0,	0.322128,	0.322128,	0.301995,	0.301995
/													
1597,	HYDRO,	PLATE,	FACE,	GX,	0,	0,	0,	NO,	0,	0.322128,	0.322128,	0.301995,	0.301995
/													
1597,	PRES ,	PLATE,	EDGE,	1,	GX,	0,	0,	0,	20.8022,	0,	0,		
1598,	PRES ,	PLATE,	EDGE,	1,	GX,	0,	0,	0,	20.8022,	0,	0,		
1598,	HYDRO,	PLATE,	FACE,	GX,	0,	0,	0,	NO,	0,	0.322128,	0.322128,	0.301995,	0.301995
/													
1599,	PRES ,	PLATE,	EDGE,	1,	GX,	0,	0,	0,	20.8022,	0,	0,		
1599,	HYDRO,	PLATE,	FACE,	GX,	0,	0,	0,	NO,	0,	0.322128,	0.322128,	0.301995,	0.301995
/													
1600,	HYDRO,	PLATE,	FACE,	GX,	0,	0,	0,	NO,	0,	0.301995,	0.301995,	0.281862,	0.281862
/													
1601,	HYDRO,	PLATE,	FACE,	GX,	0,	0,	0,	NO,	0,	0.301995,	0.301995,	0.281862,	0.281862
/													
1602,	HYDRO,	PLATE,	FACE,	GX,	0,	0,	0,	NO,	0,	0.301995,	0.301995,	0.281862,	0.281862
/													
1603,	HYDRO,	PLATE,	FACE,	GX,	0,	0,	0,	NO,	0,	0.301995,	0.301995,	0.281862,	0.281862
/													
1604,	HYDRO,	PLATE,	FACE,	GX,	0,	0,	0,	NO,	0,	0.301995,	0.301995,	0.281862,	0.281862
/													
1605,	HYDRO,	PLATE,	FACE,	GX,	0,	0,	0,	NO,	0,	0.301995,	0.301995,	0.281862,	0.281862

PROJECT TITLE :

	Company		Client	
	Author		File Name	L1CV02_3+005_spalla DX per 1.3

'	1606,	HYDRO,	PLATE,	FACE,	GX,	0,	0,	0,	NO,	0,	0.301995,	0.301995,	0.281862,	0.281862
'	1607,	HYDRO,	PLATE,	FACE,	GX,	0,	0,	0,	NO,	0,	0.301995,	0.301995,	0.281862,	0.281862
'	1608,	HYDRO,	PLATE,	FACE,	GX,	0,	0,	0,	NO,	0,	0.301995,	0.301995,	0.281862,	0.281862
'	1609,	HYDRO,	PLATE,	FACE,	GX,	0,	0,	0,	NO,	0,	0.301995,	0.301995,	0.281862,	0.281862
'	1610,	HYDRO,	PLATE,	FACE,	GX,	0,	0,	0,	NO,	0,	0.301995,	0.301995,	0.281862,	0.281862
'	1611,	HYDRO,	PLATE,	FACE,	GX,	0,	0,	0,	NO,	0,	0.301995,	0.301995,	0.281862,	0.281862
'	1612,	HYDRO,	PLATE,	FACE,	GX,	0,	0,	0,	NO,	0,	0.301995,	0.301995,	0.281862,	0.281862
'	1613,	HYDRO,	PLATE,	FACE,	GX,	0,	0,	0,	NO,	0,	0.301995,	0.301995,	0.281862,	0.281862
'	1614,	HYDRO,	PLATE,	FACE,	GX,	0,	0,	0,	NO,	0,	0.301995,	0.301995,	0.281862,	0.281862
'	1615,	HYDRO,	PLATE,	FACE,	GX,	0,	0,	0,	NO,	0,	0.301995,	0.301995,	0.281862,	0.281862
'	1616,	HYDRO,	PLATE,	FACE,	GX,	0,	0,	0,	NO,	0,	0.301995,	0.301995,	0.281862,	0.281862
'	1617,	HYDRO,	PLATE,	FACE,	GX,	0,	0,	0,	NO,	0,	0.301995,	0.301995,	0.281862,	0.281862
'	1618,	HYDRO,	PLATE,	FACE,	GX,	0,	0,	0,	NO,	0,	0.301995,	0.301995,	0.281862,	0.281862
'	1619,	HYDRO,	PLATE,	FACE,	GX,	0,	0,	0,	NO,	0,	0.301995,	0.301995,	0.281862,	0.281862
'	1620,	HYDRO,	PLATE,	FACE,	GX,	0,	0,	0,	NO,	0,	0.301995,	0.301995,	0.281862,	0.281862
'	1621,	HYDRO,	PLATE,	FACE,	GX,	0,	0,	0,	NO,	0,	0.301995,	0.301995,	0.281862,	0.281862
'	1622,	HYDRO,	PLATE,	FACE,	GX,	0,	0,	0,	NO,	0,	0.301995,	0.301995,	0.281862,	0.281862
'	1623,	HYDRO,	PLATE,	FACE,	GX,	0,	0,	0,	NO,	0,	0.301995,	0.301995,	0.281862,	0.281862
'	1624,	HYDRO,	PLATE,	FACE,	GX,	0,	0,	0,	NO,	0,	0.301995,	0.301995,	0.281862,	0.281862
'	1625,	HYDRO,	PLATE,	FACE,	GX,	0,	0,	0,	NO,	0,	0.301995,	0.301995,	0.281862,	0.281862
'	1626,	HYDRO,	PLATE,	FACE,	GX,	0,	0,	0,	NO,	0,	0.301995,	0.301995,	0.281862,	0.281862
'	1627,	HYDRO,	PLATE,	FACE,	GX,	0,	0,	0,	NO,	0,	0.301995,	0.301995,	0.281862,	0.281862
'	1628,	HYDRO,	PLATE,	FACE,	GX,	0,	0,	0,	NO,	0,	0.301995,	0.301995,	0.281862,	0.281862
'	1629,	HYDRO,	PLATE,	FACE,	GX,	0,	0,	0,	NO,	0,	0.301995,	0.301995,	0.281862,	0.281862
'	1630,	HYDRO,	PLATE,	FACE,	GX,	0,	0,	0,	NO,	0,	0.301995,	0.301995,	0.281862,	0.281862
'	1631,	HYDRO,	PLATE,	FACE,	GX,	0,	0,	0,	NO,	0,	0.301995,	0.301995,	0.281862,	0.281862
'	1632,	HYDRO,	PLATE,	FACE,	GX,	0,	0,	0,	NO,	0,	0.301995,	0.301995,	0.281862,	0.281862
'	1633,	HYDRO,	PLATE,	FACE,	GX,	0,	0,	0,	NO,	0,	0.301995,	0.301995,	0.281862,	0.281862
'	1634,	HYDRO,	PLATE,	FACE,	GX,	0,	0,	0,	NO,	0,	0.301995,	0.301995,	0.281862,	0.281862
'	1635,	HYDRO,	PLATE,	FACE,	GX,	0,	0,	0,	NO,	0,	0.301995,	0.301995,	0.281862,	0.281862
'	1636,	HYDRO,	PLATE,	FACE,	GX,	0,	0,	0,	NO,	0,	0.301995,	0.301995,	0.281862,	0.281862

PROJECT TITLE :

	Company		Client	
	Author	.	File Name	L1CV02_3+005_spalla DX per 1.3

'	1637,	HYDRO,	PLATE,	FACE,	GX,	0,	0,	0,	NO,	0,	0.301995,	0.301995,	0.281862,	0.281862
'	1638,	HYDRO,	PLATE,	FACE,	GX,	0,	0,	0,	NO,	0,	0.301995,	0.301995,	0.281862,	0.281862
'	1639,	HYDRO,	PLATE,	FACE,	GX,	0,	0,	0,	NO,	0,	0.301995,	0.301995,	0.281862,	0.281862
'	1640,	HYDRO,	PLATE,	FACE,	GX,	0,	0,	0,	NO,	0,	0.301995,	0.301995,	0.281862,	0.281862
'	1641,	HYDRO,	PLATE,	FACE,	GX,	0,	0,	0,	NO,	0,	0.301995,	0.301995,	0.281862,	0.281862
'	1644,	HYDRO,	PLATE,	FACE,	GX,	0,	0,	0,	NO,	0,	0.281862,	0.281862,	0.261729,	0.261729
'	1645,	HYDRO,	PLATE,	FACE,	GX,	0,	0,	0,	NO,	0,	0.281862,	0.281862,	0.261729,	0.261729
'	1646,	HYDRO,	PLATE,	FACE,	GX,	0,	0,	0,	NO,	0,	0.281862,	0.281862,	0.261729,	0.261729
'	1647,	HYDRO,	PLATE,	FACE,	GX,	0,	0,	0,	NO,	0,	0.281862,	0.281862,	0.261729,	0.261729
'	1648,	HYDRO,	PLATE,	FACE,	GX,	0,	0,	0,	NO,	0,	0.281862,	0.281862,	0.261729,	0.261729
'	1649,	HYDRO,	PLATE,	FACE,	GX,	0,	0,	0,	NO,	0,	0.281862,	0.281862,	0.261729,	0.261729
'	1650,	HYDRO,	PLATE,	FACE,	GX,	0,	0,	0,	NO,	0,	0.281862,	0.281862,	0.261729,	0.261729
'	1651,	HYDRO,	PLATE,	FACE,	GX,	0,	0,	0,	NO,	0,	0.281862,	0.281862,	0.261729,	0.261729
'	1652,	HYDRO,	PLATE,	FACE,	GX,	0,	0,	0,	NO,	0,	0.281862,	0.281862,	0.261729,	0.261729
'	1653,	HYDRO,	PLATE,	FACE,	GX,	0,	0,	0,	NO,	0,	0.281862,	0.281862,	0.261729,	0.261729
'	1654,	HYDRO,	PLATE,	FACE,	GX,	0,	0,	0,	NO,	0,	0.281862,	0.281862,	0.261729,	0.261729
'	1655,	HYDRO,	PLATE,	FACE,	GX,	0,	0,	0,	NO,	0,	0.281862,	0.281862,	0.261729,	0.261729
'	1656,	HYDRO,	PLATE,	FACE,	GX,	0,	0,	0,	NO,	0,	0.281862,	0.281862,	0.261729,	0.261729
'	1657,	HYDRO,	PLATE,	FACE,	GX,	0,	0,	0,	NO,	0,	0.281862,	0.281862,	0.261729,	0.261729
'	1658,	HYDRO,	PLATE,	FACE,	GX,	0,	0,	0,	NO,	0,	0.281862,	0.281862,	0.261729,	0.261729
'	1659,	HYDRO,	PLATE,	FACE,	GX,	0,	0,	0,	NO,	0,	0.281862,	0.281862,	0.261729,	0.261729
'	1660,	HYDRO,	PLATE,	FACE,	GX,	0,	0,	0,	NO,	0,	0.281862,	0.281862,	0.261729,	0.261729
'	1661,	HYDRO,	PLATE,	FACE,	GX,	0,	0,	0,	NO,	0,	0.281862,	0.281862,	0.261729,	0.261729
'	1662,	HYDRO,	PLATE,	FACE,	GX,	0,	0,	0,	NO,	0,	0.281862,	0.281862,	0.261729,	0.261729
'	1663,	HYDRO,	PLATE,	FACE,	GX,	0,	0,	0,	NO,	0,	0.281862,	0.281862,	0.261729,	0.261729
'	1664,	HYDRO,	PLATE,	FACE,	GX,	0,	0,	0,	NO,	0,	0.281862,	0.281862,	0.261729,	0.261729
'	1665,	HYDRO,	PLATE,	FACE,	GX,	0,	0,	0,	NO,	0,	0.281862,	0.281862,	0.261729,	0.261729
'	1666,	HYDRO,	PLATE,	FACE,	GX,	0,	0,	0,	NO,	0,	0.281862,	0.281862,	0.261729,	0.261729
'	1667,	HYDRO,	PLATE,	FACE,	GX,	0,	0,	0,	NO,	0,	0.281862,	0.281862,	0.261729,	0.261729
'	1668,	HYDRO,	PLATE,	FACE,	GX,	0,	0,	0,	NO,	0,	0.281862,	0.281862,	0.261729,	0.261729
'	1669,	HYDRO,	PLATE,	FACE,	GX,	0,	0,	0,	NO,	0,	0.281862,	0.281862,	0.261729,	0.261729

PROJECT TITLE :

	Company		Client	
	Author	.	File Name	L1CV02_3+005_spalla DX per 1.3

'	1670,	HYDRO,	PLATE,	FACE,	GX,	0,	0,	0,	NO,	0,	0.281862,	0.281862,	0.261729,	0.261729
'	1671,	HYDRO,	PLATE,	FACE,	GX,	0,	0,	0,	NO,	0,	0.281862,	0.281862,	0.261729,	0.261729
'	1672,	HYDRO,	PLATE,	FACE,	GX,	0,	0,	0,	NO,	0,	0.281862,	0.281862,	0.261729,	0.261729
'	1673,	HYDRO,	PLATE,	FACE,	GX,	0,	0,	0,	NO,	0,	0.281862,	0.281862,	0.261729,	0.261729
'	1674,	HYDRO,	PLATE,	FACE,	GX,	0,	0,	0,	NO,	0,	0.281862,	0.281862,	0.261729,	0.261729
'	1675,	HYDRO,	PLATE,	FACE,	GX,	0,	0,	0,	NO,	0,	0.281862,	0.281862,	0.261729,	0.261729
'	1676,	HYDRO,	PLATE,	FACE,	GX,	0,	0,	0,	NO,	0,	0.281862,	0.281862,	0.261729,	0.261729
'	1677,	HYDRO,	PLATE,	FACE,	GX,	0,	0,	0,	NO,	0,	0.281862,	0.281862,	0.261729,	0.261729
'	1678,	HYDRO,	PLATE,	FACE,	GX,	0,	0,	0,	NO,	0,	0.281862,	0.281862,	0.261729,	0.261729
'	1679,	HYDRO,	PLATE,	FACE,	GX,	0,	0,	0,	NO,	0,	0.281862,	0.281862,	0.261729,	0.261729
'	1680,	HYDRO,	PLATE,	FACE,	GX,	0,	0,	0,	NO,	0,	0.281862,	0.281862,	0.261729,	0.261729
'	1681,	HYDRO,	PLATE,	FACE,	GX,	0,	0,	0,	NO,	0,	0.281862,	0.281862,	0.261729,	0.261729
'	1682,	HYDRO,	PLATE,	FACE,	GX,	0,	0,	0,	NO,	0,	0.281862,	0.281862,	0.261729,	0.261729
'	1683,	HYDRO,	PLATE,	FACE,	GX,	0,	0,	0,	NO,	0,	0.281862,	0.281862,	0.261729,	0.261729
'	1684,	HYDRO,	PLATE,	FACE,	GX,	0,	0,	0,	NO,	0,	0.281862,	0.281862,	0.261729,	0.261729
'	1685,	HYDRO,	PLATE,	FACE,	GX,	0,	0,	0,	NO,	0,	0.281862,	0.281862,	0.261729,	0.261729
'	1686,	HYDRO,	PLATE,	FACE,	GX,	0,	0,	0,	NO,	0,	0.261729,	0.261729,	0.241596,	0.241596
'	1687,	HYDRO,	PLATE,	FACE,	GX,	0,	0,	0,	NO,	0,	0.261729,	0.261729,	0.241596,	0.241596
'	1688,	HYDRO,	PLATE,	FACE,	GX,	0,	0,	0,	NO,	0,	0.261729,	0.261729,	0.241596,	0.241596
'	1689,	HYDRO,	PLATE,	FACE,	GX,	0,	0,	0,	NO,	0,	0.261729,	0.261729,	0.241596,	0.241596
'	1690,	HYDRO,	PLATE,	FACE,	GX,	0,	0,	0,	NO,	0,	0.261729,	0.261729,	0.241596,	0.241596
'	1691,	HYDRO,	PLATE,	FACE,	GX,	0,	0,	0,	NO,	0,	0.261729,	0.261729,	0.241596,	0.241596
'	1692,	HYDRO,	PLATE,	FACE,	GX,	0,	0,	0,	NO,	0,	0.261729,	0.261729,	0.241596,	0.241596
'	1693,	HYDRO,	PLATE,	FACE,	GX,	0,	0,	0,	NO,	0,	0.261729,	0.261729,	0.241596,	0.241596
'	1694,	HYDRO,	PLATE,	FACE,	GX,	0,	0,	0,	NO,	0,	0.261729,	0.261729,	0.241596,	0.241596
'	1695,	HYDRO,	PLATE,	FACE,	GX,	0,	0,	0,	NO,	0,	0.261729,	0.261729,	0.241596,	0.241596
'	1696,	HYDRO,	PLATE,	FACE,	GX,	0,	0,	0,	NO,	0,	0.261729,	0.261729,	0.241596,	0.241596
'	1697,	HYDRO,	PLATE,	FACE,	GX,	0,	0,	0,	NO,	0,	0.261729,	0.261729,	0.241596,	0.241596
'	1698,	HYDRO,	PLATE,	FACE,	GX,	0,	0,	0,	NO,	0,	0.261729,	0.261729,	0.241596,	0.241596
'	1699,	HYDRO,	PLATE,	FACE,	GX,	0,	0,	0,	NO,	0,	0.261729,	0.261729,	0.241596,	0.241596
'	1700,	HYDRO,	PLATE,	FACE,	GX,	0,	0,	0,	NO,	0,	0.261729,	0.261729,	0.241596,	0.241596

PROJECT TITLE :

	Company		Client	
	Author		File Name	L1CV02_3+005_spalla DX per 1.3

'	1701	HYDRO	PLATE	FACE	GX	0	0	0	NO	0	0.261729	0.261729	0.241596	0.241596
'	1702	HYDRO	PLATE	FACE	GX	0	0	0	NO	0	0.261729	0.261729	0.241596	0.241596
'	1703	HYDRO	PLATE	FACE	GX	0	0	0	NO	0	0.261729	0.261729	0.241596	0.241596
'	1704	HYDRO	PLATE	FACE	GX	0	0	0	NO	0	0.261729	0.261729	0.241596	0.241596
'	1705	HYDRO	PLATE	FACE	GX	0	0	0	NO	0	0.261729	0.261729	0.241596	0.241596
'	1706	HYDRO	PLATE	FACE	GX	0	0	0	NO	0	0.261729	0.261729	0.241596	0.241596
'	1707	HYDRO	PLATE	FACE	GX	0	0	0	NO	0	0.261729	0.261729	0.241596	0.241596
'	1708	HYDRO	PLATE	FACE	GX	0	0	0	NO	0	0.261729	0.261729	0.241596	0.241596
'	1709	HYDRO	PLATE	FACE	GX	0	0	0	NO	0	0.261729	0.261729	0.241596	0.241596
'	1710	HYDRO	PLATE	FACE	GX	0	0	0	NO	0	0.261729	0.261729	0.241596	0.241596
'	1711	HYDRO	PLATE	FACE	GX	0	0	0	NO	0	0.261729	0.261729	0.241596	0.241596
'	1712	HYDRO	PLATE	FACE	GX	0	0	0	NO	0	0.261729	0.261729	0.241596	0.241596
'	1713	HYDRO	PLATE	FACE	GX	0	0	0	NO	0	0.261729	0.261729	0.241596	0.241596
'	1714	HYDRO	PLATE	FACE	GX	0	0	0	NO	0	0.261729	0.261729	0.241596	0.241596
'	1715	HYDRO	PLATE	FACE	GX	0	0	0	NO	0	0.261729	0.261729	0.241596	0.241596
'	1716	HYDRO	PLATE	FACE	GX	0	0	0	NO	0	0.261729	0.261729	0.241596	0.241596
'	1717	HYDRO	PLATE	FACE	GX	0	0	0	NO	0	0.261729	0.261729	0.241596	0.241596
'	1718	HYDRO	PLATE	FACE	GX	0	0	0	NO	0	0.261729	0.261729	0.241596	0.241596
'	1719	HYDRO	PLATE	FACE	GX	0	0	0	NO	0	0.261729	0.261729	0.241596	0.241596
'	1720	HYDRO	PLATE	FACE	GX	0	0	0	NO	0	0.261729	0.261729	0.241596	0.241596
'	1721	HYDRO	PLATE	FACE	GX	0	0	0	NO	0	0.261729	0.261729	0.241596	0.241596
'	1722	HYDRO	PLATE	FACE	GX	0	0	0	NO	0	0.261729	0.261729	0.241596	0.241596
'	1723	HYDRO	PLATE	FACE	GX	0	0	0	NO	0	0.261729	0.261729	0.241596	0.241596
'	1724	HYDRO	PLATE	FACE	GX	0	0	0	NO	0	0.261729	0.261729	0.241596	0.241596
'	1725	HYDRO	PLATE	FACE	GX	0	0	0	NO	0	0.261729	0.261729	0.241596	0.241596
'	1726	HYDRO	PLATE	FACE	GX	0	0	0	NO	0	0.261729	0.261729	0.241596	0.241596
'	1727	HYDRO	PLATE	FACE	GX	0	0	0	NO	0	0.261729	0.261729	0.241596	0.241596
'	1728	HYDRO	PLATE	FACE	GX	0	0	0	NO	0	0.241596	0.241596	0.221463	0.221463
'	1729	HYDRO	PLATE	FACE	GX	0	0	0	NO	0	0.241596	0.241596	0.221463	0.221463
'	1730	HYDRO	PLATE	FACE	GX	0	0	0	NO	0	0.241596	0.241596	0.221463	0.221463
'	1731	HYDRO	PLATE	FACE	GX	0	0	0	NO	0	0.241596	0.241596	0.221463	0.221463

PROJECT TITLE :

	Company		Client	
	Author		File Name	L1CV02_3+005_spalla DX per 1.3

'	1732,	HYDRO,	PLATE,	FACE,	GX,	0,	0,	0,	NO,	0,	0.241596,	0.241596,	0.221463,	0.221463
'	1733,	HYDRO,	PLATE,	FACE,	GX,	0,	0,	0,	NO,	0,	0.241596,	0.241596,	0.221463,	0.221463
'	1734,	HYDRO,	PLATE,	FACE,	GX,	0,	0,	0,	NO,	0,	0.241596,	0.241596,	0.221463,	0.221463
'	1735,	HYDRO,	PLATE,	FACE,	GX,	0,	0,	0,	NO,	0,	0.241596,	0.241596,	0.221463,	0.221463
'	1736,	HYDRO,	PLATE,	FACE,	GX,	0,	0,	0,	NO,	0,	0.241596,	0.241596,	0.221463,	0.221463
'	1737,	HYDRO,	PLATE,	FACE,	GX,	0,	0,	0,	NO,	0,	0.241596,	0.241596,	0.221463,	0.221463
'	1738,	HYDRO,	PLATE,	FACE,	GX,	0,	0,	0,	NO,	0,	0.241596,	0.241596,	0.221463,	0.221463
'	1739,	HYDRO,	PLATE,	FACE,	GX,	0,	0,	0,	NO,	0,	0.241596,	0.241596,	0.221463,	0.221463
'	1740,	HYDRO,	PLATE,	FACE,	GX,	0,	0,	0,	NO,	0,	0.241596,	0.241596,	0.221463,	0.221463
'	1741,	HYDRO,	PLATE,	FACE,	GX,	0,	0,	0,	NO,	0,	0.241596,	0.241596,	0.221463,	0.221463
'	1742,	HYDRO,	PLATE,	FACE,	GX,	0,	0,	0,	NO,	0,	0.241596,	0.241596,	0.221463,	0.221463
'	1743,	HYDRO,	PLATE,	FACE,	GX,	0,	0,	0,	NO,	0,	0.241596,	0.241596,	0.221463,	0.221463
'	1744,	HYDRO,	PLATE,	FACE,	GX,	0,	0,	0,	NO,	0,	0.241596,	0.241596,	0.221463,	0.221463
'	1745,	HYDRO,	PLATE,	FACE,	GX,	0,	0,	0,	NO,	0,	0.241596,	0.241596,	0.221463,	0.221463
'	1746,	HYDRO,	PLATE,	FACE,	GX,	0,	0,	0,	NO,	0,	0.241596,	0.241596,	0.221463,	0.221463
'	1747,	HYDRO,	PLATE,	FACE,	GX,	0,	0,	0,	NO,	0,	0.241596,	0.241596,	0.221463,	0.221463
'	1748,	HYDRO,	PLATE,	FACE,	GX,	0,	0,	0,	NO,	0,	0.241596,	0.241596,	0.221463,	0.221463
'	1749,	HYDRO,	PLATE,	FACE,	GX,	0,	0,	0,	NO,	0,	0.241596,	0.241596,	0.221463,	0.221463
'	1750,	HYDRO,	PLATE,	FACE,	GX,	0,	0,	0,	NO,	0,	0.241596,	0.241596,	0.221463,	0.221463
'	1751,	HYDRO,	PLATE,	FACE,	GX,	0,	0,	0,	NO,	0,	0.241596,	0.241596,	0.221463,	0.221463
'	1752,	HYDRO,	PLATE,	FACE,	GX,	0,	0,	0,	NO,	0,	0.241596,	0.241596,	0.221463,	0.221463
'	1753,	HYDRO,	PLATE,	FACE,	GX,	0,	0,	0,	NO,	0,	0.241596,	0.241596,	0.221463,	0.221463
'	1754,	HYDRO,	PLATE,	FACE,	GX,	0,	0,	0,	NO,	0,	0.241596,	0.241596,	0.221463,	0.221463
'	1755,	HYDRO,	PLATE,	FACE,	GX,	0,	0,	0,	NO,	0,	0.241596,	0.241596,	0.221463,	0.221463
'	1756,	HYDRO,	PLATE,	FACE,	GX,	0,	0,	0,	NO,	0,	0.241596,	0.241596,	0.221463,	0.221463
'	1757,	HYDRO,	PLATE,	FACE,	GX,	0,	0,	0,	NO,	0,	0.241596,	0.241596,	0.221463,	0.221463
'	1758,	HYDRO,	PLATE,	FACE,	GX,	0,	0,	0,	NO,	0,	0.241596,	0.241596,	0.221463,	0.221463
'	1759,	HYDRO,	PLATE,	FACE,	GX,	0,	0,	0,	NO,	0,	0.241596,	0.241596,	0.221463,	0.221463
'	1760,	HYDRO,	PLATE,	FACE,	GX,	0,	0,	0,	NO,	0,	0.241596,	0.241596,	0.221463,	0.221463
'	1761,	HYDRO,	PLATE,	FACE,	GX,	0,	0,	0,	NO,	0,	0.241596,	0.241596,	0.221463,	0.221463
'	1762,	HYDRO,	PLATE,	FACE,	GX,	0,	0,	0,	NO,	0,	0.241596,	0.241596,	0.221463,	0.221463

PROJECT TITLE :

	Company		Client	
	Author		File Name	L1CV02_3+005_spalla DX per 1.3

```
'
1763, HYDRO, PLATE, FACE, GX, 0, 0, 0, NO, 0, 0.241596, 0.241596, 0.221463, 0.221463
'
1764, HYDRO, PLATE, FACE, GX, 0, 0, 0, NO, 0, 0.241596, 0.241596, 0.221463, 0.221463
'
1765, HYDRO, PLATE, FACE, GX, 0, 0, 0, NO, 0, 0.241596, 0.241596, 0.221463, 0.221463
'
1766, HYDRO, PLATE, FACE, GX, 0, 0, 0, NO, 0, 0.241596, 0.241596, 0.221463, 0.221463
'
1767, HYDRO, PLATE, FACE, GX, 0, 0, 0, NO, 0, 0.241596, 0.241596, 0.221463, 0.221463
'
1768, HYDRO, PLATE, FACE, GX, 0, 0, 0, NO, 0, 0.241596, 0.241596, 0.221463, 0.221463
'
1769, HYDRO, PLATE, FACE, GX, 0, 0, 0, NO, 0, 0.241596, 0.241596, 0.221463, 0.221463
'
1770, HYDRO, PLATE, FACE, GX, 0, 0, 0, NO, 0, 0.221463, 0.221463, 0.20133, 0.20133,
1771, HYDRO, PLATE, FACE, GX, 0, 0, 0, NO, 0, 0.221463, 0.221463, 0.20133, 0.20133,
1772, HYDRO, PLATE, FACE, GX, 0, 0, 0, NO, 0, 0.221463, 0.221463, 0.20133, 0.20133,
1773, HYDRO, PLATE, FACE, GX, 0, 0, 0, NO, 0, 0.221463, 0.221463, 0.20133, 0.20133,
1774, HYDRO, PLATE, FACE, GX, 0, 0, 0, NO, 0, 0.221463, 0.221463, 0.20133, 0.20133,
1775, HYDRO, PLATE, FACE, GX, 0, 0, 0, NO, 0, 0.221463, 0.221463, 0.20133, 0.20133,
1776, HYDRO, PLATE, FACE, GX, 0, 0, 0, NO, 0, 0.221463, 0.221463, 0.20133, 0.20133,
1777, HYDRO, PLATE, FACE, GX, 0, 0, 0, NO, 0, 0.221463, 0.221463, 0.20133, 0.20133,
1778, HYDRO, PLATE, FACE, GX, 0, 0, 0, NO, 0, 0.221463, 0.221463, 0.20133, 0.20133,
1779, HYDRO, PLATE, FACE, GX, 0, 0, 0, NO, 0, 0.221463, 0.221463, 0.20133, 0.20133,
1780, HYDRO, PLATE, FACE, GX, 0, 0, 0, NO, 0, 0.221463, 0.221463, 0.20133, 0.20133,
1781, HYDRO, PLATE, FACE, GX, 0, 0, 0, NO, 0, 0.221463, 0.221463, 0.20133, 0.20133,
1782, HYDRO, PLATE, FACE, GX, 0, 0, 0, NO, 0, 0.221463, 0.221463, 0.20133, 0.20133,
1783, HYDRO, PLATE, FACE, GX, 0, 0, 0, NO, 0, 0.221463, 0.221463, 0.20133, 0.20133,
1784, HYDRO, PLATE, FACE, GX, 0, 0, 0, NO, 0, 0.221463, 0.221463, 0.20133, 0.20133,
1785, HYDRO, PLATE, FACE, GX, 0, 0, 0, NO, 0, 0.221463, 0.221463, 0.20133, 0.20133,
1786, HYDRO, PLATE, FACE, GX, 0, 0, 0, NO, 0, 0.221463, 0.221463, 0.20133, 0.20133,
1787, HYDRO, PLATE, FACE, GX, 0, 0, 0, NO, 0, 0.221463, 0.221463, 0.20133, 0.20133,
1788, HYDRO, PLATE, FACE, GX, 0, 0, 0, NO, 0, 0.221463, 0.221463, 0.20133, 0.20133,
1789, HYDRO, PLATE, FACE, GX, 0, 0, 0, NO, 0, 0.221463, 0.221463, 0.20133, 0.20133,
1790, HYDRO, PLATE, FACE, GX, 0, 0, 0, NO, 0, 0.221463, 0.221463, 0.20133, 0.20133,
1791, HYDRO, PLATE, FACE, GX, 0, 0, 0, NO, 0, 0.221463, 0.221463, 0.20133, 0.20133,
1792, HYDRO, PLATE, FACE, GX, 0, 0, 0, NO, 0, 0.221463, 0.221463, 0.20133, 0.20133,
1793, HYDRO, PLATE, FACE, GX, 0, 0, 0, NO, 0, 0.221463, 0.221463, 0.20133, 0.20133,
```

PROJECT TITLE :

	Company		Client	
	Author	.	File Name	L1CV02_3+005_spalla DX per 1.3

1794, HYDRO, PLATE, FACE, GX, 0, 0, 0, NO, 0, 0.221463, 0.221463, 0.20133, 0.20133,  
 1795, HYDRO, PLATE, FACE, GX, 0, 0, 0, NO, 0, 0.221463, 0.221463, 0.20133, 0.20133,  
 1796, HYDRO, PLATE, FACE, GX, 0, 0, 0, NO, 0, 0.221463, 0.221463, 0.20133, 0.20133,  
 1797, HYDRO, PLATE, FACE, GX, 0, 0, 0, NO, 0, 0.221463, 0.221463, 0.20133, 0.20133,  
 1798, HYDRO, PLATE, FACE, GX, 0, 0, 0, NO, 0, 0.221463, 0.221463, 0.20133, 0.20133,  
 1799, HYDRO, PLATE, FACE, GX, 0, 0, 0, NO, 0, 0.221463, 0.221463, 0.20133, 0.20133,  
 1800, HYDRO, PLATE, FACE, GX, 0, 0, 0, NO, 0, 0.221463, 0.221463, 0.20133, 0.20133,  
 1801, HYDRO, PLATE, FACE, GX, 0, 0, 0, NO, 0, 0.221463, 0.221463, 0.20133, 0.20133,  
 1802, HYDRO, PLATE, FACE, GX, 0, 0, 0, NO, 0, 0.221463, 0.221463, 0.20133, 0.20133,  
 1803, HYDRO, PLATE, FACE, GX, 0, 0, 0, NO, 0, 0.221463, 0.221463, 0.20133, 0.20133,  
 1804, HYDRO, PLATE, FACE, GX, 0, 0, 0, NO, 0, 0.221463, 0.221463, 0.20133, 0.20133,  
 1805, HYDRO, PLATE, FACE, GX, 0, 0, 0, NO, 0, 0.221463, 0.221463, 0.20133, 0.20133,  
 1806, HYDRO, PLATE, FACE, GX, 0, 0, 0, NO, 0, 0.221463, 0.221463, 0.20133, 0.20133,  
 1807, HYDRO, PLATE, FACE, GX, 0, 0, 0, NO, 0, 0.221463, 0.221463, 0.20133, 0.20133,  
 1808, HYDRO, PLATE, FACE, GX, 0, 0, 0, NO, 0, 0.221463, 0.221463, 0.20133, 0.20133,  
 1809, HYDRO, PLATE, FACE, GX, 0, 0, 0, NO, 0, 0.221463, 0.221463, 0.20133, 0.20133,  
 1810, HYDRO, PLATE, FACE, GX, 0, 0, 0, NO, 0, 0.221463, 0.221463, 0.20133, 0.20133,  
 1811, HYDRO, PLATE, FACE, GX, 0, 0, 0, NO, 0, 0.221463, 0.221463, 0.20133, 0.20133,  
 1812, HYDRO, PLATE, FACE, GX, 0, 0, 0, NO, 0, 0.20133, 0.20133, 0.181197, 0.181197,  
 1813, HYDRO, PLATE, FACE, GX, 0, 0, 0, NO, 0, 0.20133, 0.20133, 0.181197, 0.181197,  
 1814, HYDRO, PLATE, FACE, GX, 0, 0, 0, NO, 0, 0.20133, 0.20133, 0.181197, 0.181197,  
 1815, HYDRO, PLATE, FACE, GX, 0, 0, 0, NO, 0, 0.20133, 0.20133, 0.181197, 0.181197,  
 1816, HYDRO, PLATE, FACE, GX, 0, 0, 0, NO, 0, 0.20133, 0.20133, 0.181197, 0.181197,  
 1817, HYDRO, PLATE, FACE, GX, 0, 0, 0, NO, 0, 0.20133, 0.20133, 0.181197, 0.181197,  
 1818, HYDRO, PLATE, FACE, GX, 0, 0, 0, NO, 0, 0.20133, 0.20133, 0.181197, 0.181197,  
 1819, HYDRO, PLATE, FACE, GX, 0, 0, 0, NO, 0, 0.20133, 0.20133, 0.181197, 0.181197,  
 1820, HYDRO, PLATE, FACE, GX, 0, 0, 0, NO, 0, 0.20133, 0.20133, 0.181197, 0.181197,  
 1821, HYDRO, PLATE, FACE, GX, 0, 0, 0, NO, 0, 0.20133, 0.20133, 0.181197, 0.181197,  
 1822, HYDRO, PLATE, FACE, GX, 0, 0, 0, NO, 0, 0.20133, 0.20133, 0.181197, 0.181197,  
 1823, HYDRO, PLATE, FACE, GX, 0, 0, 0, NO, 0, 0.20133, 0.20133, 0.181197, 0.181197,  
 1824, HYDRO, PLATE, FACE, GX, 0, 0, 0, NO, 0, 0.20133, 0.20133, 0.181197, 0.181197,



PROJECT TITLE :

	Company		Client	
	Author	.	File Name	L1CV02_3+005_spalla DX per 1.3

1825, HYDRO, PLATE, FACE, GX, 0, 0, 0, NO, 0, 0.20133, 0.20133, 0.181197, 0.181197,  
 1826, HYDRO, PLATE, FACE, GX, 0, 0, 0, NO, 0, 0.20133, 0.20133, 0.181197, 0.181197,  
 1827, HYDRO, PLATE, FACE, GX, 0, 0, 0, NO, 0, 0.20133, 0.20133, 0.181197, 0.181197,  
 1828, HYDRO, PLATE, FACE, GX, 0, 0, 0, NO, 0, 0.20133, 0.20133, 0.181197, 0.181197,  
 1829, HYDRO, PLATE, FACE, GX, 0, 0, 0, NO, 0, 0.20133, 0.20133, 0.181197, 0.181197,  
 1830, HYDRO, PLATE, FACE, GX, 0, 0, 0, NO, 0, 0.20133, 0.20133, 0.181197, 0.181197,  
 1831, HYDRO, PLATE, FACE, GX, 0, 0, 0, NO, 0, 0.20133, 0.20133, 0.181197, 0.181197,  
 1832, HYDRO, PLATE, FACE, GX, 0, 0, 0, NO, 0, 0.20133, 0.20133, 0.181197, 0.181197,  
 1833, HYDRO, PLATE, FACE, GX, 0, 0, 0, NO, 0, 0.20133, 0.20133, 0.181197, 0.181197,  
 1834, HYDRO, PLATE, FACE, GX, 0, 0, 0, NO, 0, 0.20133, 0.20133, 0.181197, 0.181197,  
 1835, HYDRO, PLATE, FACE, GX, 0, 0, 0, NO, 0, 0.20133, 0.20133, 0.181197, 0.181197,  
 1836, HYDRO, PLATE, FACE, GX, 0, 0, 0, NO, 0, 0.20133, 0.20133, 0.181197, 0.181197,  
 1837, HYDRO, PLATE, FACE, GX, 0, 0, 0, NO, 0, 0.20133, 0.20133, 0.181197, 0.181197,  
 1838, HYDRO, PLATE, FACE, GX, 0, 0, 0, NO, 0, 0.20133, 0.20133, 0.181197, 0.181197,  
 1839, HYDRO, PLATE, FACE, GX, 0, 0, 0, NO, 0, 0.20133, 0.20133, 0.181197, 0.181197,  
 1840, HYDRO, PLATE, FACE, GX, 0, 0, 0, NO, 0, 0.20133, 0.20133, 0.181197, 0.181197,  
 1841, HYDRO, PLATE, FACE, GX, 0, 0, 0, NO, 0, 0.20133, 0.20133, 0.181197, 0.181197,  
 1842, HYDRO, PLATE, FACE, GX, 0, 0, 0, NO, 0, 0.20133, 0.20133, 0.181197, 0.181197,  
 1843, HYDRO, PLATE, FACE, GX, 0, 0, 0, NO, 0, 0.20133, 0.20133, 0.181197, 0.181197,  
 1844, HYDRO, PLATE, FACE, GX, 0, 0, 0, NO, 0, 0.20133, 0.20133, 0.181197, 0.181197,  
 1845, HYDRO, PLATE, FACE, GX, 0, 0, 0, NO, 0, 0.20133, 0.20133, 0.181197, 0.181197,  
 1846, HYDRO, PLATE, FACE, GX, 0, 0, 0, NO, 0, 0.20133, 0.20133, 0.181197, 0.181197,  
 1847, HYDRO, PLATE, FACE, GX, 0, 0, 0, NO, 0, 0.20133, 0.20133, 0.181197, 0.181197,  
 1848, HYDRO, PLATE, FACE, GX, 0, 0, 0, NO, 0, 0.20133, 0.20133, 0.181197, 0.181197,  
 1849, HYDRO, PLATE, FACE, GX, 0, 0, 0, NO, 0, 0.20133, 0.20133, 0.181197, 0.181197,  
 1850, HYDRO, PLATE, FACE, GX, 0, 0, 0, NO, 0, 0.20133, 0.20133, 0.181197, 0.181197,  
 1851, HYDRO, PLATE, FACE, GX, 0, 0, 0, NO, 0, 0.20133, 0.20133, 0.181197, 0.181197,  
 1852, HYDRO, PLATE, FACE, GX, 0, 0, 0, NO, 0, 0.20133, 0.20133, 0.181197, 0.181197,  
 1853, HYDRO, PLATE, FACE, GX, 0, 0, 0, NO, 0, 0.20133, 0.20133, 0.181197, 0.181197,  
 1854, HYDRO, PLATE, FACE, GX, 0, 0, 0, NO, 0, 0.181197, 0.181197, 0.161064, 0.161064,  
 1855, HYDRO, PLATE, FACE, GX, 0, 0, 0, NO, 0, 0.181197, 0.181197, 0.161064, 0.161064

PROJECT TITLE :

	Company	Client
	Author	File Name
		L1CV02_3+005_spalla DX per 1.3

'	1856,	HYDRO,	PLATE,	FACE,	GX,	0,	0,	0,	NO,	0,	0.181197,	0.181197,	0.161064,	0.161064
'	1857,	HYDRO,	PLATE,	FACE,	GX,	0,	0,	0,	NO,	0,	0.181197,	0.181197,	0.161064,	0.161064
'	1858,	HYDRO,	PLATE,	FACE,	GX,	0,	0,	0,	NO,	0,	0.181197,	0.181197,	0.161064,	0.161064
'	1859,	HYDRO,	PLATE,	FACE,	GX,	0,	0,	0,	NO,	0,	0.181197,	0.181197,	0.161064,	0.161064
'	1860,	HYDRO,	PLATE,	FACE,	GX,	0,	0,	0,	NO,	0,	0.181197,	0.181197,	0.161064,	0.161064
'	1861,	HYDRO,	PLATE,	FACE,	GX,	0,	0,	0,	NO,	0,	0.181197,	0.181197,	0.161064,	0.161064
'	1862,	HYDRO,	PLATE,	FACE,	GX,	0,	0,	0,	NO,	0,	0.181197,	0.181197,	0.161064,	0.161064
'	1863,	HYDRO,	PLATE,	FACE,	GX,	0,	0,	0,	NO,	0,	0.181197,	0.181197,	0.161064,	0.161064
'	1864,	HYDRO,	PLATE,	FACE,	GX,	0,	0,	0,	NO,	0,	0.181197,	0.181197,	0.161064,	0.161064
'	1865,	HYDRO,	PLATE,	FACE,	GX,	0,	0,	0,	NO,	0,	0.181197,	0.181197,	0.161064,	0.161064
'	1866,	HYDRO,	PLATE,	FACE,	GX,	0,	0,	0,	NO,	0,	0.181197,	0.181197,	0.161064,	0.161064
'	1867,	HYDRO,	PLATE,	FACE,	GX,	0,	0,	0,	NO,	0,	0.181197,	0.181197,	0.161064,	0.161064
'	1868,	HYDRO,	PLATE,	FACE,	GX,	0,	0,	0,	NO,	0,	0.181197,	0.181197,	0.161064,	0.161064
'	1869,	HYDRO,	PLATE,	FACE,	GX,	0,	0,	0,	NO,	0,	0.181197,	0.181197,	0.161064,	0.161064
'	1870,	HYDRO,	PLATE,	FACE,	GX,	0,	0,	0,	NO,	0,	0.181197,	0.181197,	0.161064,	0.161064
'	1871,	HYDRO,	PLATE,	FACE,	GX,	0,	0,	0,	NO,	0,	0.181197,	0.181197,	0.161064,	0.161064
'	1872,	HYDRO,	PLATE,	FACE,	GX,	0,	0,	0,	NO,	0,	0.181197,	0.181197,	0.161064,	0.161064
'	1873,	HYDRO,	PLATE,	FACE,	GX,	0,	0,	0,	NO,	0,	0.181197,	0.181197,	0.161064,	0.161064
'	1874,	HYDRO,	PLATE,	FACE,	GX,	0,	0,	0,	NO,	0,	0.181197,	0.181197,	0.161064,	0.161064
'	1875,	HYDRO,	PLATE,	FACE,	GX,	0,	0,	0,	NO,	0,	0.181197,	0.181197,	0.161064,	0.161064
'	1876,	HYDRO,	PLATE,	FACE,	GX,	0,	0,	0,	NO,	0,	0.181197,	0.181197,	0.161064,	0.161064
'	1877,	HYDRO,	PLATE,	FACE,	GX,	0,	0,	0,	NO,	0,	0.181197,	0.181197,	0.161064,	0.161064
'	1878,	HYDRO,	PLATE,	FACE,	GX,	0,	0,	0,	NO,	0,	0.181197,	0.181197,	0.161064,	0.161064
'	1879,	HYDRO,	PLATE,	FACE,	GX,	0,	0,	0,	NO,	0,	0.181197,	0.181197,	0.161064,	0.161064
'	1880,	HYDRO,	PLATE,	FACE,	GX,	0,	0,	0,	NO,	0,	0.181197,	0.181197,	0.161064,	0.161064
'	1881,	HYDRO,	PLATE,	FACE,	GX,	0,	0,	0,	NO,	0,	0.181197,	0.181197,	0.161064,	0.161064
'	1882,	HYDRO,	PLATE,	FACE,	GX,	0,	0,	0,	NO,	0,	0.181197,	0.181197,	0.161064,	0.161064
'	1883,	HYDRO,	PLATE,	FACE,	GX,	0,	0,	0,	NO,	0,	0.181197,	0.181197,	0.161064,	0.161064
'	1884,	HYDRO,	PLATE,	FACE,	GX,	0,	0,	0,	NO,	0,	0.181197,	0.181197,	0.161064,	0.161064
'	1885,	HYDRO,	PLATE,	FACE,	GX,	0,	0,	0,	NO,	0,	0.181197,	0.181197,	0.161064,	0.161064
'	1886,	HYDRO,	PLATE,	FACE,	GX,	0,	0,	0,	NO,	0,	0.181197,	0.181197,	0.161064,	0.161064

PROJECT TITLE :

	Company		Client	
	Author		File Name	L1CV02_3+005_spalla DX per 1.3

'	1887	HYDRO	PLATE	FACE	GX	0	0	0	NO	0	0.181197	0.181197	0.161064	0.161064
'	1888	HYDRO	PLATE	FACE	GX	0	0	0	NO	0	0.181197	0.181197	0.161064	0.161064
'	1889	HYDRO	PLATE	FACE	GX	0	0	0	NO	0	0.181197	0.181197	0.161064	0.161064
'	1890	HYDRO	PLATE	FACE	GX	0	0	0	NO	0	0.181197	0.181197	0.161064	0.161064
'	1891	HYDRO	PLATE	FACE	GX	0	0	0	NO	0	0.181197	0.181197	0.161064	0.161064
'	1892	HYDRO	PLATE	FACE	GX	0	0	0	NO	0	0.181197	0.181197	0.161064	0.161064
'	1893	HYDRO	PLATE	FACE	GX	0	0	0	NO	0	0.181197	0.181197	0.161064	0.161064
'	1894	HYDRO	PLATE	FACE	GX	0	0	0	NO	0	0.181197	0.181197	0.161064	0.161064
'	1895	HYDRO	PLATE	FACE	GX	0	0	0	NO	0	0.181197	0.181197	0.161064	0.161064
'	1896	HYDRO	PLATE	FACE	GX	0	0	0	NO	0	0.161064	0.161064	0.140931	0.140931
'	1897	HYDRO	PLATE	FACE	GX	0	0	0	NO	0	0.161064	0.161064	0.140931	0.140931
'	1898	HYDRO	PLATE	FACE	GX	0	0	0	NO	0	0.161064	0.161064	0.140931	0.140931
'	1899	HYDRO	PLATE	FACE	GX	0	0	0	NO	0	0.161064	0.161064	0.140931	0.140931
'	1900	HYDRO	PLATE	FACE	GX	0	0	0	NO	0	0.161064	0.161064	0.140931	0.140931
'	1901	HYDRO	PLATE	FACE	GX	0	0	0	NO	0	0.161064	0.161064	0.140931	0.140931
'	1902	HYDRO	PLATE	FACE	GX	0	0	0	NO	0	0.161064	0.161064	0.140931	0.140931
'	1903	HYDRO	PLATE	FACE	GX	0	0	0	NO	0	0.161064	0.161064	0.140931	0.140931
'	1904	HYDRO	PLATE	FACE	GX	0	0	0	NO	0	0.161064	0.161064	0.140931	0.140931
'	1905	HYDRO	PLATE	FACE	GX	0	0	0	NO	0	0.161064	0.161064	0.140931	0.140931
'	1906	HYDRO	PLATE	FACE	GX	0	0	0	NO	0	0.161064	0.161064	0.140931	0.140931
'	1907	HYDRO	PLATE	FACE	GX	0	0	0	NO	0	0.161064	0.161064	0.140931	0.140931
'	1908	HYDRO	PLATE	FACE	GX	0	0	0	NO	0	0.161064	0.161064	0.140931	0.140931
'	1909	HYDRO	PLATE	FACE	GX	0	0	0	NO	0	0.161064	0.161064	0.140931	0.140931
'	1910	HYDRO	PLATE	FACE	GX	0	0	0	NO	0	0.161064	0.161064	0.140931	0.140931
'	1911	HYDRO	PLATE	FACE	GX	0	0	0	NO	0	0.161064	0.161064	0.140931	0.140931
'	1912	HYDRO	PLATE	FACE	GX	0	0	0	NO	0	0.161064	0.161064	0.140931	0.140931
'	1913	HYDRO	PLATE	FACE	GX	0	0	0	NO	0	0.161064	0.161064	0.140931	0.140931
'	1914	HYDRO	PLATE	FACE	GX	0	0	0	NO	0	0.161064	0.161064	0.140931	0.140931
'	1915	HYDRO	PLATE	FACE	GX	0	0	0	NO	0	0.161064	0.161064	0.140931	0.140931
'	1916	HYDRO	PLATE	FACE	GX	0	0	0	NO	0	0.161064	0.161064	0.140931	0.140931
'	1917	HYDRO	PLATE	FACE	GX	0	0	0	NO	0	0.161064	0.161064	0.140931	0.140931

PROJECT TITLE :

	Company		Client	
	Author	.	File Name	L1CV02_3+005_spalla DX per 1.3

'	1918,	HYDRO,	PLATE,	FACE,	GX,	0,	0,	0,	NO,	0,	0.161064,	0.161064,	0.140931,	0.140931
'	1919,	HYDRO,	PLATE,	FACE,	GX,	0,	0,	0,	NO,	0,	0.161064,	0.161064,	0.140931,	0.140931
'	1920,	HYDRO,	PLATE,	FACE,	GX,	0,	0,	0,	NO,	0,	0.161064,	0.161064,	0.140931,	0.140931
'	1921,	HYDRO,	PLATE,	FACE,	GX,	0,	0,	0,	NO,	0,	0.161064,	0.161064,	0.140931,	0.140931
'	1922,	HYDRO,	PLATE,	FACE,	GX,	0,	0,	0,	NO,	0,	0.161064,	0.161064,	0.140931,	0.140931
'	1923,	HYDRO,	PLATE,	FACE,	GX,	0,	0,	0,	NO,	0,	0.161064,	0.161064,	0.140931,	0.140931
'	1924,	HYDRO,	PLATE,	FACE,	GX,	0,	0,	0,	NO,	0,	0.161064,	0.161064,	0.140931,	0.140931
'	1925,	HYDRO,	PLATE,	FACE,	GX,	0,	0,	0,	NO,	0,	0.161064,	0.161064,	0.140931,	0.140931
'	1926,	HYDRO,	PLATE,	FACE,	GX,	0,	0,	0,	NO,	0,	0.161064,	0.161064,	0.140931,	0.140931
'	1927,	HYDRO,	PLATE,	FACE,	GX,	0,	0,	0,	NO,	0,	0.161064,	0.161064,	0.140931,	0.140931
'	1928,	HYDRO,	PLATE,	FACE,	GX,	0,	0,	0,	NO,	0,	0.161064,	0.161064,	0.140931,	0.140931
'	1929,	HYDRO,	PLATE,	FACE,	GX,	0,	0,	0,	NO,	0,	0.161064,	0.161064,	0.140931,	0.140931
'	1930,	HYDRO,	PLATE,	FACE,	GX,	0,	0,	0,	NO,	0,	0.161064,	0.161064,	0.140931,	0.140931
'	1931,	HYDRO,	PLATE,	FACE,	GX,	0,	0,	0,	NO,	0,	0.161064,	0.161064,	0.140931,	0.140931
'	1932,	HYDRO,	PLATE,	FACE,	GX,	0,	0,	0,	NO,	0,	0.161064,	0.161064,	0.140931,	0.140931
'	1933,	HYDRO,	PLATE,	FACE,	GX,	0,	0,	0,	NO,	0,	0.161064,	0.161064,	0.140931,	0.140931
'	1934,	HYDRO,	PLATE,	FACE,	GX,	0,	0,	0,	NO,	0,	0.161064,	0.161064,	0.140931,	0.140931
'	1935,	HYDRO,	PLATE,	FACE,	GX,	0,	0,	0,	NO,	0,	0.161064,	0.161064,	0.140931,	0.140931
'	1936,	HYDRO,	PLATE,	FACE,	GX,	0,	0,	0,	NO,	0,	0.161064,	0.161064,	0.140931,	0.140931
'	1937,	HYDRO,	PLATE,	FACE,	GX,	0,	0,	0,	NO,	0,	0.161064,	0.161064,	0.140931,	0.140931
'	1938,	HYDRO,	PLATE,	FACE,	GX,	0,	0,	0,	NO,	0,	0.140931,	0.140931,	0.120798,	0.120798
'	1939,	HYDRO,	PLATE,	FACE,	GX,	0,	0,	0,	NO,	0,	0.140931,	0.140931,	0.120798,	0.120798
'	1940,	HYDRO,	PLATE,	FACE,	GX,	0,	0,	0,	NO,	0,	0.140931,	0.140931,	0.120798,	0.120798
'	1941,	HYDRO,	PLATE,	FACE,	GX,	0,	0,	0,	NO,	0,	0.140931,	0.140931,	0.120798,	0.120798
'	1942,	HYDRO,	PLATE,	FACE,	GX,	0,	0,	0,	NO,	0,	0.140931,	0.140931,	0.120798,	0.120798
'	1943,	HYDRO,	PLATE,	FACE,	GX,	0,	0,	0,	NO,	0,	0.140931,	0.140931,	0.120798,	0.120798
'	1944,	HYDRO,	PLATE,	FACE,	GX,	0,	0,	0,	NO,	0,	0.140931,	0.140931,	0.120798,	0.120798
'	1945,	HYDRO,	PLATE,	FACE,	GX,	0,	0,	0,	NO,	0,	0.140931,	0.140931,	0.120798,	0.120798
'	1946,	HYDRO,	PLATE,	FACE,	GX,	0,	0,	0,	NO,	0,	0.140931,	0.140931,	0.120798,	0.120798
'	1947,	HYDRO,	PLATE,	FACE,	GX,	0,	0,	0,	NO,	0,	0.140931,	0.140931,	0.120798,	0.120798
'	1948,	HYDRO,	PLATE,	FACE,	GX,	0,	0,	0,	NO,	0,	0.140931,	0.140931,	0.120798,	0.120798

PROJECT TITLE :

	Company		Client	
	Author	.	File Name	L1CV02_3+005_spalla DX per 1.3

'	1949	HYDRO	PLATE	FACE	GX	0	0	0	NO	0	0.140931	0.140931	0.120798	0.120798
'	1950	HYDRO	PLATE	FACE	GX	0	0	0	NO	0	0.140931	0.140931	0.120798	0.120798
'	1951	HYDRO	PLATE	FACE	GX	0	0	0	NO	0	0.140931	0.140931	0.120798	0.120798
'	1952	HYDRO	PLATE	FACE	GX	0	0	0	NO	0	0.140931	0.140931	0.120798	0.120798
'	1953	HYDRO	PLATE	FACE	GX	0	0	0	NO	0	0.140931	0.140931	0.120798	0.120798
'	1954	HYDRO	PLATE	FACE	GX	0	0	0	NO	0	0.140931	0.140931	0.120798	0.120798
'	1955	HYDRO	PLATE	FACE	GX	0	0	0	NO	0	0.140931	0.140931	0.120798	0.120798
'	1956	HYDRO	PLATE	FACE	GX	0	0	0	NO	0	0.140931	0.140931	0.120798	0.120798
'	1957	HYDRO	PLATE	FACE	GX	0	0	0	NO	0	0.140931	0.140931	0.120798	0.120798
'	1958	HYDRO	PLATE	FACE	GX	0	0	0	NO	0	0.140931	0.140931	0.120798	0.120798
'	1959	HYDRO	PLATE	FACE	GX	0	0	0	NO	0	0.140931	0.140931	0.120798	0.120798
'	1960	HYDRO	PLATE	FACE	GX	0	0	0	NO	0	0.140931	0.140931	0.120798	0.120798
'	1961	HYDRO	PLATE	FACE	GX	0	0	0	NO	0	0.140931	0.140931	0.120798	0.120798
'	1962	HYDRO	PLATE	FACE	GX	0	0	0	NO	0	0.140931	0.140931	0.120798	0.120798
'	1963	HYDRO	PLATE	FACE	GX	0	0	0	NO	0	0.140931	0.140931	0.120798	0.120798
'	1964	HYDRO	PLATE	FACE	GX	0	0	0	NO	0	0.140931	0.140931	0.120798	0.120798
'	1965	HYDRO	PLATE	FACE	GX	0	0	0	NO	0	0.140931	0.140931	0.120798	0.120798
'	1966	HYDRO	PLATE	FACE	GX	0	0	0	NO	0	0.140931	0.140931	0.120798	0.120798
'	1967	HYDRO	PLATE	FACE	GX	0	0	0	NO	0	0.140931	0.140931	0.120798	0.120798
'	1968	HYDRO	PLATE	FACE	GX	0	0	0	NO	0	0.140931	0.140931	0.120798	0.120798
'	1969	HYDRO	PLATE	FACE	GX	0	0	0	NO	0	0.140931	0.140931	0.120798	0.120798
'	1970	HYDRO	PLATE	FACE	GX	0	0	0	NO	0	0.140931	0.140931	0.120798	0.120798
'	1971	HYDRO	PLATE	FACE	GX	0	0	0	NO	0	0.140931	0.140931	0.120798	0.120798
'	1972	HYDRO	PLATE	FACE	GX	0	0	0	NO	0	0.140931	0.140931	0.120798	0.120798
'	1973	HYDRO	PLATE	FACE	GX	0	0	0	NO	0	0.140931	0.140931	0.120798	0.120798
'	1974	HYDRO	PLATE	FACE	GX	0	0	0	NO	0	0.140931	0.140931	0.120798	0.120798
'	1975	HYDRO	PLATE	FACE	GX	0	0	0	NO	0	0.140931	0.140931	0.120798	0.120798
'	1976	HYDRO	PLATE	FACE	GX	0	0	0	NO	0	0.140931	0.140931	0.120798	0.120798
'	1977	HYDRO	PLATE	FACE	GX	0	0	0	NO	0	0.140931	0.140931	0.120798	0.120798
'	1978	HYDRO	PLATE	FACE	GX	0	0	0	NO	0	0.140931	0.140931	0.120798	0.120798
'	1979	HYDRO	PLATE	FACE	GX	0	0	0	NO	0	0.140931	0.140931	0.120798	0.120798

PROJECT TITLE :

	Company		Client	
	Author		File Name	L1CV02_3+005_spalla DX per 1.3

'	1980	HYDRO	PLATE	FACE	GX	0	0	0	NO	0	0.120798	0.120798	0.100665	0.100665
'	1981	HYDRO	PLATE	FACE	GX	0	0	0	NO	0	0.120798	0.120798	0.100665	0.100665
'	1982	HYDRO	PLATE	FACE	GX	0	0	0	NO	0	0.120798	0.120798	0.100665	0.100665
'	1983	HYDRO	PLATE	FACE	GX	0	0	0	NO	0	0.120798	0.120798	0.100665	0.100665
'	1984	HYDRO	PLATE	FACE	GX	0	0	0	NO	0	0.120798	0.120798	0.100665	0.100665
'	1985	HYDRO	PLATE	FACE	GX	0	0	0	NO	0	0.120798	0.120798	0.100665	0.100665
'	1986	HYDRO	PLATE	FACE	GX	0	0	0	NO	0	0.120798	0.120798	0.100665	0.100665
'	1987	HYDRO	PLATE	FACE	GX	0	0	0	NO	0	0.120798	0.120798	0.100665	0.100665
'	1988	HYDRO	PLATE	FACE	GX	0	0	0	NO	0	0.120798	0.120798	0.100665	0.100665
'	1989	HYDRO	PLATE	FACE	GX	0	0	0	NO	0	0.120798	0.120798	0.100665	0.100665
'	1990	HYDRO	PLATE	FACE	GX	0	0	0	NO	0	0.120798	0.120798	0.100665	0.100665
'	1991	HYDRO	PLATE	FACE	GX	0	0	0	NO	0	0.120798	0.120798	0.100665	0.100665
'	1992	HYDRO	PLATE	FACE	GX	0	0	0	NO	0	0.120798	0.120798	0.100665	0.100665
'	1993	HYDRO	PLATE	FACE	GX	0	0	0	NO	0	0.120798	0.120798	0.100665	0.100665
'	1994	HYDRO	PLATE	FACE	GX	0	0	0	NO	0	0.120798	0.120798	0.100665	0.100665
'	1995	HYDRO	PLATE	FACE	GX	0	0	0	NO	0	0.120798	0.120798	0.100665	0.100665
'	1996	HYDRO	PLATE	FACE	GX	0	0	0	NO	0	0.120798	0.120798	0.100665	0.100665
'	1997	HYDRO	PLATE	FACE	GX	0	0	0	NO	0	0.120798	0.120798	0.100665	0.100665
'	1998	HYDRO	PLATE	FACE	GX	0	0	0	NO	0	0.120798	0.120798	0.100665	0.100665
'	1999	HYDRO	PLATE	FACE	GX	0	0	0	NO	0	0.120798	0.120798	0.100665	0.100665
'	2000	HYDRO	PLATE	FACE	GX	0	0	0	NO	0	0.120798	0.120798	0.100665	0.100665
'	2001	HYDRO	PLATE	FACE	GX	0	0	0	NO	0	0.120798	0.120798	0.100665	0.100665
'	2002	HYDRO	PLATE	FACE	GX	0	0	0	NO	0	0.120798	0.120798	0.100665	0.100665
'	2003	HYDRO	PLATE	FACE	GX	0	0	0	NO	0	0.120798	0.120798	0.100665	0.100665
'	2004	HYDRO	PLATE	FACE	GX	0	0	0	NO	0	0.120798	0.120798	0.100665	0.100665
'	2005	HYDRO	PLATE	FACE	GX	0	0	0	NO	0	0.120798	0.120798	0.100665	0.100665
'	2006	HYDRO	PLATE	FACE	GX	0	0	0	NO	0	0.120798	0.120798	0.100665	0.100665
'	2007	HYDRO	PLATE	FACE	GX	0	0	0	NO	0	0.120798	0.120798	0.100665	0.100665
'	2008	HYDRO	PLATE	FACE	GX	0	0	0	NO	0	0.120798	0.120798	0.100665	0.100665
'	2009	HYDRO	PLATE	FACE	GX	0	0	0	NO	0	0.120798	0.120798	0.100665	0.100665
'	2010	HYDRO	PLATE	FACE	GX	0	0	0	NO	0	0.120798	0.120798	0.100665	0.100665

PROJECT TITLE :

	Company		Client	
	Author		File Name	L1CV02_3+005_spalla DX per 1.3

'	2011,	HYDRO,	PLATE,	FACE,	GX,	0,	0,	0,	NO,	0,	0.120798,	0.120798,	0.100665,	0.100665
'	2012,	HYDRO,	PLATE,	FACE,	GX,	0,	0,	0,	NO,	0,	0.120798,	0.120798,	0.100665,	0.100665
'	2013,	HYDRO,	PLATE,	FACE,	GX,	0,	0,	0,	NO,	0,	0.120798,	0.120798,	0.100665,	0.100665
'	2014,	HYDRO,	PLATE,	FACE,	GX,	0,	0,	0,	NO,	0,	0.120798,	0.120798,	0.100665,	0.100665
'	2015,	HYDRO,	PLATE,	FACE,	GX,	0,	0,	0,	NO,	0,	0.120798,	0.120798,	0.100665,	0.100665
'	2016,	HYDRO,	PLATE,	FACE,	GX,	0,	0,	0,	NO,	0,	0.120798,	0.120798,	0.100665,	0.100665
'	2017,	HYDRO,	PLATE,	FACE,	GX,	0,	0,	0,	NO,	0,	0.120798,	0.120798,	0.100665,	0.100665
'	2018,	HYDRO,	PLATE,	FACE,	GX,	0,	0,	0,	NO,	0,	0.120798,	0.120798,	0.100665,	0.100665
'	2019,	HYDRO,	PLATE,	FACE,	GX,	0,	0,	0,	NO,	0,	0.120798,	0.120798,	0.100665,	0.100665
'	2020,	HYDRO,	PLATE,	FACE,	GX,	0,	0,	0,	NO,	0,	0.120798,	0.120798,	0.100665,	0.100665
'	2021,	HYDRO,	PLATE,	FACE,	GX,	0,	0,	0,	NO,	0,	0.120798,	0.120798,	0.100665,	0.100665
'	2022,	HYDRO,	PLATE,	FACE,	GX,	0,	0,	0,	NO,	0,	0.100665,	0.100665,	0.0805321,	0.08053
21,	2023,	HYDRO,	PLATE,	FACE,	GX,	0,	0,	0,	NO,	0,	0.100665,	0.100665,	0.0805321,	0.08053
21,	2024,	HYDRO,	PLATE,	FACE,	GX,	0,	0,	0,	NO,	0,	0.100665,	0.100665,	0.0805321,	0.08053
21,	2025,	HYDRO,	PLATE,	FACE,	GX,	0,	0,	0,	NO,	0,	0.100665,	0.100665,	0.0805321,	0.08053
21,	2026,	HYDRO,	PLATE,	FACE,	GX,	0,	0,	0,	NO,	0,	0.100665,	0.100665,	0.0805321,	0.08053
21,	2027,	HYDRO,	PLATE,	FACE,	GX,	0,	0,	0,	NO,	0,	0.100665,	0.100665,	0.0805321,	0.08053
21,	2028,	HYDRO,	PLATE,	FACE,	GX,	0,	0,	0,	NO,	0,	0.100665,	0.100665,	0.0805321,	0.08053
21,	2029,	HYDRO,	PLATE,	FACE,	GX,	0,	0,	0,	NO,	0,	0.100665,	0.100665,	0.0805321,	0.08053
21,	2030,	HYDRO,	PLATE,	FACE,	GX,	0,	0,	0,	NO,	0,	0.100665,	0.100665,	0.0805321,	0.08053
21,	2031,	HYDRO,	PLATE,	FACE,	GX,	0,	0,	0,	NO,	0,	0.100665,	0.100665,	0.0805321,	0.08053
21,	2032,	HYDRO,	PLATE,	FACE,	GX,	0,	0,	0,	NO,	0,	0.100665,	0.100665,	0.0805321,	0.08053
21,	2033,	HYDRO,	PLATE,	FACE,	GX,	0,	0,	0,	NO,	0,	0.100665,	0.100665,	0.0805321,	0.08053
21,	2034,	HYDRO,	PLATE,	FACE,	GX,	0,	0,	0,	NO,	0,	0.100665,	0.100665,	0.0805321,	0.08053
21,	2035,	HYDRO,	PLATE,	FACE,	GX,	0,	0,	0,	NO,	0,	0.100665,	0.100665,	0.0805321,	0.08053
21,	2036,	HYDRO,	PLATE,	FACE,	GX,	0,	0,	0,	NO,	0,	0.100665,	0.100665,	0.0805321,	0.08053
21,	2037,	HYDRO,	PLATE,	FACE,	GX,	0,	0,	0,	NO,	0,	0.100665,	0.100665,	0.0805321,	0.08053
21,	2038,	HYDRO,	PLATE,	FACE,	GX,	0,	0,	0,	NO,	0,	0.100665,	0.100665,	0.0805321,	0.08053
21,	2039,	HYDRO,	PLATE,	FACE,	GX,	0,	0,	0,	NO,	0,	0.100665,	0.100665,	0.0805321,	0.08053
21,	2040,	HYDRO,	PLATE,	FACE,	GX,	0,	0,	0,	NO,	0,	0.100665,	0.100665,	0.0805321,	0.08053
21,	2041,	HYDRO,	PLATE,	FACE,	GX,	0,	0,	0,	NO,	0,	0.100665,	0.100665,	0.0805321,	0.08053

PROJECT TITLE :

	Company	Client
	Author	File Name
		L1CV02_3+005_spalla DX per 1.3

21,  
 2042, HYDRO, PLATE, FACE, GX, 0, 0, 0, NO, 0, 0.100665, 0.100665, 0.0805321, 0.08053  
 21,  
 2043, HYDRO, PLATE, FACE, GX, 0, 0, 0, NO, 0, 0.100665, 0.100665, 0.0805321, 0.08053  
 21,  
 2044, HYDRO, PLATE, FACE, GX, 0, 0, 0, NO, 0, 0.100665, 0.100665, 0.0805321, 0.08053  
 21,  
 2045, HYDRO, PLATE, FACE, GX, 0, 0, 0, NO, 0, 0.100665, 0.100665, 0.0805321, 0.08053  
 21,  
 2046, HYDRO, PLATE, FACE, GX, 0, 0, 0, NO, 0, 0.100665, 0.100665, 0.0805321, 0.08053  
 21,  
 2047, HYDRO, PLATE, FACE, GX, 0, 0, 0, NO, 0, 0.100665, 0.100665, 0.0805321, 0.08053  
 21,  
 2048, HYDRO, PLATE, FACE, GX, 0, 0, 0, NO, 0, 0.100665, 0.100665, 0.0805321, 0.08053  
 21,  
 2049, HYDRO, PLATE, FACE, GX, 0, 0, 0, NO, 0, 0.100665, 0.100665, 0.0805321, 0.08053  
 21,  
 2050, HYDRO, PLATE, FACE, GX, 0, 0, 0, NO, 0, 0.100665, 0.100665, 0.0805321, 0.08053  
 21,  
 2051, HYDRO, PLATE, FACE, GX, 0, 0, 0, NO, 0, 0.100665, 0.100665, 0.0805321, 0.08053  
 21,  
 2052, HYDRO, PLATE, FACE, GX, 0, 0, 0, NO, 0, 0.100665, 0.100665, 0.0805321, 0.08053  
 21,  
 2053, HYDRO, PLATE, FACE, GX, 0, 0, 0, NO, 0, 0.100665, 0.100665, 0.0805321, 0.08053  
 21,  
 2054, HYDRO, PLATE, FACE, GX, 0, 0, 0, NO, 0, 0.100665, 0.100665, 0.0805321, 0.08053  
 21,  
 2055, HYDRO, PLATE, FACE, GX, 0, 0, 0, NO, 0, 0.100665, 0.100665, 0.0805321, 0.08053  
 21,  
 2056, HYDRO, PLATE, FACE, GX, 0, 0, 0, NO, 0, 0.100665, 0.100665, 0.0805321, 0.08053  
 21,  
 2057, HYDRO, PLATE, FACE, GX, 0, 0, 0, NO, 0, 0.100665, 0.100665, 0.0805321, 0.08053  
 21,  
 2058, HYDRO, PLATE, FACE, GX, 0, 0, 0, NO, 0, 0.100665, 0.100665, 0.0805321, 0.08053  
 21,  
 2059, HYDRO, PLATE, FACE, GX, 0, 0, 0, NO, 0, 0.100665, 0.100665, 0.0805321, 0.08053  
 21,  
 2060, HYDRO, PLATE, FACE, GX, 0, 0, 0, NO, 0, 0.100665, 0.100665, 0.0805321, 0.08053  
 21,  
 2061, HYDRO, PLATE, FACE, GX, 0, 0, 0, NO, 0, 0.100665, 0.100665, 0.0805321, 0.08053  
 21,  
 2062, HYDRO, PLATE, FACE, GX, 0, 0, 0, NO, 0, 0.100665, 0.100665, 0.0805321, 0.08053  
 21,  
 2063, HYDRO, PLATE, FACE, GX, 0, 0, 0, NO, 0, 0.100665, 0.100665, 0.0805321, 0.08053  
 21,  
 2064, HYDRO, PLATE, FACE, GX, 0, 0, 0, NO, 0, 0.0805321, 0.0805321, 0.0603991, 0.060  
 3991,  
 2065, HYDRO, PLATE, FACE, GX, 0, 0, 0, NO, 0, 0.0805321, 0.0805321, 0.0603991, 0.060  
 3991,  
 2066, HYDRO, PLATE, FACE, GX, 0, 0, 0, NO, 0, 0.0805321, 0.0805321, 0.0603991, 0.060  
 3991,  
 2067, HYDRO, PLATE, FACE, GX, 0, 0, 0, NO, 0, 0.0805321, 0.0805321, 0.0603991, 0.060  
 3991,  
 2068, HYDRO, PLATE, FACE, GX, 0, 0, 0, NO, 0, 0.0805321, 0.0805321, 0.0603991, 0.060  
 3991,  
 2069, HYDRO, PLATE, FACE, GX, 0, 0, 0, NO, 0, 0.0805321, 0.0805321, 0.0603991, 0.060  
 3991,  
 2070, HYDRO, PLATE, FACE, GX, 0, 0, 0, NO, 0, 0.0805321, 0.0805321, 0.0603991, 0.060  
 3991,  
 2071, HYDRO, PLATE, FACE, GX, 0, 0, 0, NO, 0, 0.0805321, 0.0805321, 0.0603991, 0.060  
 3991,  
 2072, HYDRO, PLATE, FACE, GX, 0, 0, 0, NO, 0, 0.0805321, 0.0805321, 0.0603991, 0.060



PROJECT TITLE :

	Company		Client	
	Author	.	File Name	L1CV02_3+005_spalla DX per 1.3

3991,  
 2073, HYDRO, PLATE, FACE, GX, 0, 0, 0, NO, 0, 0.0805321, 0.0805321, 0.0603991, 0.060  
 3991,  
 2074, HYDRO, PLATE, FACE, GX, 0, 0, 0, NO, 0, 0.0805321, 0.0805321, 0.0603991, 0.060  
 3991,  
 2075, HYDRO, PLATE, FACE, GX, 0, 0, 0, NO, 0, 0.0805321, 0.0805321, 0.0603991, 0.060  
 3991,  
 2076, HYDRO, PLATE, FACE, GX, 0, 0, 0, NO, 0, 0.0805321, 0.0805321, 0.0603991, 0.060  
 3991,  
 2077, HYDRO, PLATE, FACE, GX, 0, 0, 0, NO, 0, 0.0805321, 0.0805321, 0.0603991, 0.060  
 3991,  
 2078, HYDRO, PLATE, FACE, GX, 0, 0, 0, NO, 0, 0.0805321, 0.0805321, 0.0603991, 0.060  
 3991,  
 2079, HYDRO, PLATE, FACE, GX, 0, 0, 0, NO, 0, 0.0805321, 0.0805321, 0.0603991, 0.060  
 3991,  
 2080, HYDRO, PLATE, FACE, GX, 0, 0, 0, NO, 0, 0.0805321, 0.0805321, 0.0603991, 0.060  
 3991,  
 2081, HYDRO, PLATE, FACE, GX, 0, 0, 0, NO, 0, 0.0805321, 0.0805321, 0.0603991, 0.060  
 3991,  
 2082, HYDRO, PLATE, FACE, GX, 0, 0, 0, NO, 0, 0.0805321, 0.0805321, 0.0603991, 0.060  
 3991,  
 2083, HYDRO, PLATE, FACE, GX, 0, 0, 0, NO, 0, 0.0805321, 0.0805321, 0.0603991, 0.060  
 3991,  
 2084, HYDRO, PLATE, FACE, GX, 0, 0, 0, NO, 0, 0.0805321, 0.0805321, 0.0603991, 0.060  
 3991,  
 2085, HYDRO, PLATE, FACE, GX, 0, 0, 0, NO, 0, 0.0805321, 0.0805321, 0.0603991, 0.060  
 3991,  
 2086, HYDRO, PLATE, FACE, GX, 0, 0, 0, NO, 0, 0.0805321, 0.0805321, 0.0603991, 0.060  
 3991,  
 2087, HYDRO, PLATE, FACE, GX, 0, 0, 0, NO, 0, 0.0805321, 0.0805321, 0.0603991, 0.060  
 3991,  
 2088, HYDRO, PLATE, FACE, GX, 0, 0, 0, NO, 0, 0.0805321, 0.0805321, 0.0603991, 0.060  
 3991,  
 2089, HYDRO, PLATE, FACE, GX, 0, 0, 0, NO, 0, 0.0805321, 0.0805321, 0.0603991, 0.060  
 3991,  
 2090, HYDRO, PLATE, FACE, GX, 0, 0, 0, NO, 0, 0.0805321, 0.0805321, 0.0603991, 0.060  
 3991,  
 2091, HYDRO, PLATE, FACE, GX, 0, 0, 0, NO, 0, 0.0805321, 0.0805321, 0.0603991, 0.060  
 3991,  
 2092, HYDRO, PLATE, FACE, GX, 0, 0, 0, NO, 0, 0.0805321, 0.0805321, 0.0603991, 0.060  
 3991,  
 2093, HYDRO, PLATE, FACE, GX, 0, 0, 0, NO, 0, 0.0805321, 0.0805321, 0.0603991, 0.060  
 3991,  
 2094, HYDRO, PLATE, FACE, GX, 0, 0, 0, NO, 0, 0.0805321, 0.0805321, 0.0603991, 0.060  
 3991,  
 2095, HYDRO, PLATE, FACE, GX, 0, 0, 0, NO, 0, 0.0805321, 0.0805321, 0.0603991, 0.060  
 3991,  
 2096, HYDRO, PLATE, FACE, GX, 0, 0, 0, NO, 0, 0.0805321, 0.0805321, 0.0603991, 0.060  
 3991,  
 2097, HYDRO, PLATE, FACE, GX, 0, 0, 0, NO, 0, 0.0805321, 0.0805321, 0.0603991, 0.060  
 3991,  
 2098, HYDRO, PLATE, FACE, GX, 0, 0, 0, NO, 0, 0.0805321, 0.0805321, 0.0603991, 0.060  
 3991,  
 2099, HYDRO, PLATE, FACE, GX, 0, 0, 0, NO, 0, 0.0805321, 0.0805321, 0.0603991, 0.060  
 3991,  
 2100, HYDRO, PLATE, FACE, GX, 0, 0, 0, NO, 0, 0.0805321, 0.0805321, 0.0603991, 0.060  
 3991,  
 2101, HYDRO, PLATE, FACE, GX, 0, 0, 0, NO, 0, 0.0805321, 0.0805321, 0.0603991, 0.060  
 3991,  
 2102, HYDRO, PLATE, FACE, GX, 0, 0, 0, NO, 0, 0.0805321, 0.0805321, 0.0603991, 0.060  
 3991,  
 2103, HYDRO, PLATE, FACE, GX, 0, 0, 0, NO, 0, 0.0805321, 0.0805321, 0.0603991, 0.060

PROJECT TITLE :

	Company	Client
	Author	File Name
		L1CV02_3+005_spalla DX per 1.3

3991,  
 2104, HYDRO, PLATE, FACE, GX, 0, 0, 0, NO, 0, 0.0805321, 0.0805321, 0.0603991, 0.060  
 3991,  
 2105, HYDRO, PLATE, FACE, GX, 0, 0, 0, NO, 0, 0.0805321, 0.0805321, 0.0603991, 0.060  
 3991,  
 2106, HYDRO, PLATE, FACE, GX, 0, 0, 0, NO, 0, 0.0603991, 0.0603991, 0.040266, 0.0402  
 66,  
 2107, HYDRO, PLATE, FACE, GX, 0, 0, 0, NO, 0, 0.0603991, 0.0603991, 0.040266, 0.0402  
 66,  
 2108, HYDRO, PLATE, FACE, GX, 0, 0, 0, NO, 0, 0.0603991, 0.0603991, 0.040266, 0.0402  
 66,  
 2109, HYDRO, PLATE, FACE, GX, 0, 0, 0, NO, 0, 0.0603991, 0.0603991, 0.040266, 0.0402  
 66,  
 2110, HYDRO, PLATE, FACE, GX, 0, 0, 0, NO, 0, 0.0603991, 0.0603991, 0.040266, 0.0402  
 66,  
 2111, HYDRO, PLATE, FACE, GX, 0, 0, 0, NO, 0, 0.0603991, 0.0603991, 0.040266, 0.0402  
 66,  
 2112, HYDRO, PLATE, FACE, GX, 0, 0, 0, NO, 0, 0.0603991, 0.0603991, 0.040266, 0.0402  
 66,  
 2113, HYDRO, PLATE, FACE, GX, 0, 0, 0, NO, 0, 0.0603991, 0.0603991, 0.040266, 0.0402  
 66,  
 2114, HYDRO, PLATE, FACE, GX, 0, 0, 0, NO, 0, 0.0603991, 0.0603991, 0.040266, 0.0402  
 66,  
 2115, HYDRO, PLATE, FACE, GX, 0, 0, 0, NO, 0, 0.0603991, 0.0603991, 0.040266, 0.0402  
 66,  
 2116, HYDRO, PLATE, FACE, GX, 0, 0, 0, NO, 0, 0.0603991, 0.0603991, 0.040266, 0.0402  
 66,  
 2117, HYDRO, PLATE, FACE, GX, 0, 0, 0, NO, 0, 0.0603991, 0.0603991, 0.040266, 0.0402  
 66,  
 2118, HYDRO, PLATE, FACE, GX, 0, 0, 0, NO, 0, 0.0603991, 0.0603991, 0.040266, 0.0402  
 66,  
 2119, HYDRO, PLATE, FACE, GX, 0, 0, 0, NO, 0, 0.0603991, 0.0603991, 0.040266, 0.0402  
 66,  
 2120, HYDRO, PLATE, FACE, GX, 0, 0, 0, NO, 0, 0.0603991, 0.0603991, 0.040266, 0.0402  
 66,  
 2121, HYDRO, PLATE, FACE, GX, 0, 0, 0, NO, 0, 0.0603991, 0.0603991, 0.040266, 0.0402  
 66,  
 2122, HYDRO, PLATE, FACE, GX, 0, 0, 0, NO, 0, 0.0603991, 0.0603991, 0.040266, 0.0402  
 66,  
 2123, HYDRO, PLATE, FACE, GX, 0, 0, 0, NO, 0, 0.0603991, 0.0603991, 0.040266, 0.0402  
 66,  
 2124, HYDRO, PLATE, FACE, GX, 0, 0, 0, NO, 0, 0.0603991, 0.0603991, 0.040266, 0.0402  
 66,  
 2125, HYDRO, PLATE, FACE, GX, 0, 0, 0, NO, 0, 0.0603991, 0.0603991, 0.040266, 0.0402  
 66,  
 2126, HYDRO, PLATE, FACE, GX, 0, 0, 0, NO, 0, 0.0603991, 0.0603991, 0.040266, 0.0402  
 66,  
 2127, HYDRO, PLATE, FACE, GX, 0, 0, 0, NO, 0, 0.0603991, 0.0603991, 0.040266, 0.0402  
 66,  
 2128, HYDRO, PLATE, FACE, GX, 0, 0, 0, NO, 0, 0.0603991, 0.0603991, 0.040266, 0.0402  
 66,  
 2129, HYDRO, PLATE, FACE, GX, 0, 0, 0, NO, 0, 0.0603991, 0.0603991, 0.040266, 0.0402  
 66,  
 2130, HYDRO, PLATE, FACE, GX, 0, 0, 0, NO, 0, 0.0603991, 0.0603991, 0.040266, 0.0402  
 66,  
 2131, HYDRO, PLATE, FACE, GX, 0, 0, 0, NO, 0, 0.0603991, 0.0603991, 0.040266, 0.0402  
 66,  
 2132, HYDRO, PLATE, FACE, GX, 0, 0, 0, NO, 0, 0.0603991, 0.0603991, 0.040266, 0.0402  
 66,  
 2133, HYDRO, PLATE, FACE, GX, 0, 0, 0, NO, 0, 0.0603991, 0.0603991, 0.040266, 0.0402  
 66,  
 2134, HYDRO, PLATE, FACE, GX, 0, 0, 0, NO, 0, 0.0603991, 0.0603991, 0.040266, 0.0402

PROJECT TITLE :

	Company	Client
	Author	File Name
		L1CV02_3+005_spalla DX per 1.3

```

66,
 2135, HYDRO, PLATE, FACE, GX, 0, 0, 0, NO, 0, 0.0603991, 0.0603991, 0.040266, 0.0402
66,
 2136, HYDRO, PLATE, FACE, GX, 0, 0, 0, NO, 0, 0.0603991, 0.0603991, 0.040266, 0.0402
66,
 2137, HYDRO, PLATE, FACE, GX, 0, 0, 0, NO, 0, 0.0603991, 0.0603991, 0.040266, 0.0402
66,
 2138, HYDRO, PLATE, FACE, GX, 0, 0, 0, NO, 0, 0.0603991, 0.0603991, 0.040266, 0.0402
66,
 2139, HYDRO, PLATE, FACE, GX, 0, 0, 0, NO, 0, 0.0603991, 0.0603991, 0.040266, 0.0402
66,
 2140, HYDRO, PLATE, FACE, GX, 0, 0, 0, NO, 0, 0.0603991, 0.0603991, 0.040266, 0.0402
66,
 2141, HYDRO, PLATE, FACE, GX, 0, 0, 0, NO, 0, 0.0603991, 0.0603991, 0.040266, 0.0402
66,
 2142, HYDRO, PLATE, FACE, GX, 0, 0, 0, NO, 0, 0.0603991, 0.0603991, 0.040266, 0.0402
66,
 2143, HYDRO, PLATE, FACE, GX, 0, 0, 0, NO, 0, 0.0603991, 0.0603991, 0.040266, 0.0402
66,
 2144, HYDRO, PLATE, FACE, GX, 0, 0, 0, NO, 0, 0.0603991, 0.0603991, 0.040266, 0.0402
66,
 2145, HYDRO, PLATE, FACE, GX, 0, 0, 0, NO, 0, 0.0603991, 0.0603991, 0.040266, 0.0402
66,
 2146, HYDRO, PLATE, FACE, GX, 0, 0, 0, NO, 0, 0.0603991, 0.0603991, 0.040266, 0.0402
66,
 2147, HYDRO, PLATE, FACE, GX, 0, 0, 0, NO, 0, 0.0603991, 0.0603991, 0.040266, 0.0402
66,
 2148, HYDRO, PLATE, FACE, GX, 0, 0, 0, NO, 0, 0.040266, 0.040266, 0.020133, 0.020133
,
 2149, HYDRO, PLATE, FACE, GX, 0, 0, 0, NO, 0, 0.040266, 0.040266, 0.020133, 0.020133
,
 2150, HYDRO, PLATE, FACE, GX, 0, 0, 0, NO, 0, 0.040266, 0.040266, 0.020133, 0.020133
,
 2151, HYDRO, PLATE, FACE, GX, 0, 0, 0, NO, 0, 0.040266, 0.040266, 0.020133, 0.020133
,
 2152, HYDRO, PLATE, FACE, GX, 0, 0, 0, NO, 0, 0.040266, 0.040266, 0.020133, 0.020133
,
 2153, HYDRO, PLATE, FACE, GX, 0, 0, 0, NO, 0, 0.040266, 0.040266, 0.020133, 0.020133
,
 2154, HYDRO, PLATE, FACE, GX, 0, 0, 0, NO, 0, 0.040266, 0.040266, 0.020133, 0.020133
,
 2155, HYDRO, PLATE, FACE, GX, 0, 0, 0, NO, 0, 0.040266, 0.040266, 0.020133, 0.020133
,
 2156, HYDRO, PLATE, FACE, GX, 0, 0, 0, NO, 0, 0.040266, 0.040266, 0.020133, 0.020133
,
 2157, HYDRO, PLATE, FACE, GX, 0, 0, 0, NO, 0, 0.040266, 0.040266, 0.020133, 0.020133
,
 2158, HYDRO, PLATE, FACE, GX, 0, 0, 0, NO, 0, 0.040266, 0.040266, 0.020133, 0.020133
,
 2159, HYDRO, PLATE, FACE, GX, 0, 0, 0, NO, 0, 0.040266, 0.040266, 0.020133, 0.020133
,
 2160, HYDRO, PLATE, FACE, GX, 0, 0, 0, NO, 0, 0.040266, 0.040266, 0.020133, 0.020133
,
 2161, HYDRO, PLATE, FACE, GX, 0, 0, 0, NO, 0, 0.040266, 0.040266, 0.020133, 0.020133
,
 2162, HYDRO, PLATE, FACE, GX, 0, 0, 0, NO, 0, 0.040266, 0.040266, 0.020133, 0.020133
,
 2163, HYDRO, PLATE, FACE, GX, 0, 0, 0, NO, 0, 0.040266, 0.040266, 0.020133, 0.020133
,
 2164, HYDRO, PLATE, FACE, GX, 0, 0, 0, NO, 0, 0.040266, 0.040266, 0.020133, 0.020133
,
 2165, HYDRO, PLATE, FACE, GX, 0, 0, 0, NO, 0, 0.040266, 0.040266, 0.020133, 0.020133

```

PROJECT TITLE :

	Company		Client	
	Author	.	File Name	L1CV02_3+005_spalla DX per 1.3

'	2166,	HYDRO,	PLATE,	FACE,	GX,	0,	0,	0,	NO,	0,	0.040266,	0.040266,	0.020133,	0.020133
'	2167,	HYDRO,	PLATE,	FACE,	GX,	0,	0,	0,	NO,	0,	0.040266,	0.040266,	0.020133,	0.020133
'	2168,	HYDRO,	PLATE,	FACE,	GX,	0,	0,	0,	NO,	0,	0.040266,	0.040266,	0.020133,	0.020133
'	2169,	HYDRO,	PLATE,	FACE,	GX,	0,	0,	0,	NO,	0,	0.040266,	0.040266,	0.020133,	0.020133
'	2170,	HYDRO,	PLATE,	FACE,	GX,	0,	0,	0,	NO,	0,	0.040266,	0.040266,	0.020133,	0.020133
'	2171,	HYDRO,	PLATE,	FACE,	GX,	0,	0,	0,	NO,	0,	0.040266,	0.040266,	0.020133,	0.020133
'	2172,	HYDRO,	PLATE,	FACE,	GX,	0,	0,	0,	NO,	0,	0.040266,	0.040266,	0.020133,	0.020133
'	2173,	HYDRO,	PLATE,	FACE,	GX,	0,	0,	0,	NO,	0,	0.040266,	0.040266,	0.020133,	0.020133
'	2174,	HYDRO,	PLATE,	FACE,	GX,	0,	0,	0,	NO,	0,	0.040266,	0.040266,	0.020133,	0.020133
'	2175,	HYDRO,	PLATE,	FACE,	GX,	0,	0,	0,	NO,	0,	0.040266,	0.040266,	0.020133,	0.020133
'	2176,	HYDRO,	PLATE,	FACE,	GX,	0,	0,	0,	NO,	0,	0.040266,	0.040266,	0.020133,	0.020133
'	2177,	HYDRO,	PLATE,	FACE,	GX,	0,	0,	0,	NO,	0,	0.040266,	0.040266,	0.020133,	0.020133
'	2178,	HYDRO,	PLATE,	FACE,	GX,	0,	0,	0,	NO,	0,	0.040266,	0.040266,	0.020133,	0.020133
'	2179,	HYDRO,	PLATE,	FACE,	GX,	0,	0,	0,	NO,	0,	0.040266,	0.040266,	0.020133,	0.020133
'	2180,	HYDRO,	PLATE,	FACE,	GX,	0,	0,	0,	NO,	0,	0.040266,	0.040266,	0.020133,	0.020133
'	2181,	HYDRO,	PLATE,	FACE,	GX,	0,	0,	0,	NO,	0,	0.040266,	0.040266,	0.020133,	0.020133
'	2182,	HYDRO,	PLATE,	FACE,	GX,	0,	0,	0,	NO,	0,	0.040266,	0.040266,	0.020133,	0.020133
'	2183,	HYDRO,	PLATE,	FACE,	GX,	0,	0,	0,	NO,	0,	0.040266,	0.040266,	0.020133,	0.020133
'	2184,	HYDRO,	PLATE,	FACE,	GX,	0,	0,	0,	NO,	0,	0.040266,	0.040266,	0.020133,	0.020133
'	2185,	HYDRO,	PLATE,	FACE,	GX,	0,	0,	0,	NO,	0,	0.040266,	0.040266,	0.020133,	0.020133
'	2186,	HYDRO,	PLATE,	FACE,	GX,	0,	0,	0,	NO,	0,	0.040266,	0.040266,	0.020133,	0.020133
'	2187,	HYDRO,	PLATE,	FACE,	GX,	0,	0,	0,	NO,	0,	0.040266,	0.040266,	0.020133,	0.020133
'	2188,	HYDRO,	PLATE,	FACE,	GX,	0,	0,	0,	NO,	0,	0.040266,	0.040266,	0.020133,	0.020133
'	2189,	HYDRO,	PLATE,	FACE,	GX,	0,	0,	0,	NO,	0,	0.040266,	0.040266,	0.020133,	0.020133
'	2190,	HYDRO,	PLATE,	FACE,	GX,	0,	0,	0,	NO,	0,	0.020133,	0.020133,	0,	0,
'	2191,	HYDRO,	PLATE,	FACE,	GX,	0,	0,	0,	NO,	0,	0.020133,	0.020133,	0,	0,
'	2192,	HYDRO,	PLATE,	FACE,	GX,	0,	0,	0,	NO,	0,	0.020133,	0.020133,	0,	0,
'	2193,	HYDRO,	PLATE,	FACE,	GX,	0,	0,	0,	NO,	0,	0.020133,	0.020133,	0,	0,
'	2194,	HYDRO,	PLATE,	FACE,	GX,	0,	0,	0,	NO,	0,	0.020133,	0.020133,	0,	0,
'	2195,	HYDRO,	PLATE,	FACE,	GX,	0,	0,	0,	NO,	0,	0.020133,	0.020133,	0,	0,
'	2196,	HYDRO,	PLATE,	FACE,	GX,	0,	0,	0,	NO,	0,	0.020133,	0.020133,	0,	0,
'	2197,	HYDRO,	PLATE,	FACE,	GX,	0,	0,	0,	NO,	0,	0.020133,	0.020133,	0,	0,
'	2198,	HYDRO,	PLATE,	FACE,	GX,	0,	0,	0,	NO,	0,	0.020133,	0.020133,	0,	0,
'	2199,	HYDRO,	PLATE,	FACE,	GX,	0,	0,	0,	NO,	0,	0.020133,	0.020133,	0,	0,
'	2200,	HYDRO,	PLATE,	FACE,	GX,	0,	0,	0,	NO,	0,	0.020133,	0.020133,	0,	0,
'	2201,	HYDRO,	PLATE,	FACE,	GX,	0,	0,	0,	NO,	0,	0.020133,	0.020133,	0,	0,
'	2202,	HYDRO,	PLATE,	FACE,	GX,	0,	0,	0,	NO,	0,	0.020133,	0.020133,	0,	0,

PROJECT TITLE :

	Company		Client	
	Author		File Name	L1CV02_3+005_spalla DX per 1.3

```

2203, HYDRO, PLATE, FACE, GX, 0, 0, 0, NO, 0, 0.020133, 0.020133, 0, 0,
2204, HYDRO, PLATE, FACE, GX, 0, 0, 0, NO, 0, 0.020133, 0.020133, 0, 0,
2205, HYDRO, PLATE, FACE, GX, 0, 0, 0, NO, 0, 0.020133, 0.020133, 0, 0,
2206, HYDRO, PLATE, FACE, GX, 0, 0, 0, NO, 0, 0.020133, 0.020133, 0, 0,
2207, HYDRO, PLATE, FACE, GX, 0, 0, 0, NO, 0, 0.020133, 0.020133, 0, 0,
2208, HYDRO, PLATE, FACE, GX, 0, 0, 0, NO, 0, 0.020133, 0.020133, 0, 0,
2209, HYDRO, PLATE, FACE, GX, 0, 0, 0, NO, 0, 0.020133, 0.020133, 0, 0,
2210, HYDRO, PLATE, FACE, GX, 0, 0, 0, NO, 0, 0.020133, 0.020133, 0, 0,
2211, HYDRO, PLATE, FACE, GX, 0, 0, 0, NO, 0, 0.020133, 0.020133, 0, 0,
2212, HYDRO, PLATE, FACE, GX, 0, 0, 0, NO, 0, 0.020133, 0.020133, 0, 0,
2213, HYDRO, PLATE, FACE, GX, 0, 0, 0, NO, 0, 0.020133, 0.020133, 0, 0,
2214, HYDRO, PLATE, FACE, GX, 0, 0, 0, NO, 0, 0.020133, 0.020133, 0, 0,
2215, HYDRO, PLATE, FACE, GX, 0, 0, 0, NO, 0, 0.020133, 0.020133, 0, 0,
2216, HYDRO, PLATE, FACE, GX, 0, 0, 0, NO, 0, 0.020133, 0.020133, 0, 0,
2217, HYDRO, PLATE, FACE, GX, 0, 0, 0, NO, 0, 0.020133, 0.020133, 0, 0,
2218, HYDRO, PLATE, FACE, GX, 0, 0, 0, NO, 0, 0.020133, 0.020133, 0, 0,
2219, HYDRO, PLATE, FACE, GX, 0, 0, 0, NO, 0, 0.020133, 0.020133, 0, 0,
2220, HYDRO, PLATE, FACE, GX, 0, 0, 0, NO, 0, 0.020133, 0.020133, 0, 0,
2221, HYDRO, PLATE, FACE, GX, 0, 0, 0, NO, 0, 0.020133, 0.020133, 0, 0,
2222, HYDRO, PLATE, FACE, GX, 0, 0, 0, NO, 0, 0.020133, 0.020133, 0, 0,
2223, HYDRO, PLATE, FACE, GX, 0, 0, 0, NO, 0, 0.020133, 0.020133, 0, 0,
2224, HYDRO, PLATE, FACE, GX, 0, 0, 0, NO, 0, 0.020133, 0.020133, 0, 0,
2225, HYDRO, PLATE, FACE, GX, 0, 0, 0, NO, 0, 0.020133, 0.020133, 0, 0,
2226, HYDRO, PLATE, FACE, GX, 0, 0, 0, NO, 0, 0.020133, 0.020133, 0, 0,
2227, HYDRO, PLATE, FACE, GX, 0, 0, 0, NO, 0, 0.020133, 0.020133, 0, 0,
2228, HYDRO, PLATE, FACE, GX, 0, 0, 0, NO, 0, 0.020133, 0.020133, 0, 0,
2229, HYDRO, PLATE, FACE, GX, 0, 0, 0, NO, 0, 0.020133, 0.020133, 0, 0,
2230, HYDRO, PLATE, FACE, GX, 0, 0, 0, NO, 0, 0.020133, 0.020133, 0, 0,
2231, HYDRO, PLATE, FACE, GX, 0, 0, 0, NO, 0, 0.020133, 0.020133, 0, 0,

```

; End of data for load case [SPINTA STATICA TERRENO] -----

\*USE-STLD, SPINTA DEL SOVRACCARICO

\*PRESSURE ; Pressure Loads

; ELEM\_LIST, CMD, ETYP, LTYP, DIR, VX, VY, VZ, bPROJ, PU, P1, P2, P3, P4, GROUP ; ETY  
P=PLATE, LTYP=FACE

; ELEM\_LIST, CMD, ETYP, LTYP, iEDGE, DIR, VX, VY, VZ, PU, P1, P2, GROUP ; ETY  
P=PLATE, LTYP=EDGE

; ELEM\_LIST, CMD, ETYP, iEDGE, DIR, VX, VY, VZ, PU, P1, P2, GROUP ; ETY  
P=PLANE

; ELEM\_LIST, CMD, ETYP, iFACE, DIR, VX, VY, VZ, bPROJ, PU, P1, P2, P3, P4, GROUP ; ETY  
P=SOLID

; [PLATE] : plate, plane stress, wall, [PLANE] : axisymmetric, plane strain

```

1558, PRES , PLATE, FACE, GX, 0, 0, 0, NO, 0.0866759, 0, 0, 0, 0,
1558, PRES , PLATE, EDGE, 1, GX, 0, 0, 0, 5.20055, 0, 0,
1559, PRES , PLATE, FACE, GX, 0, 0, 0, NO, 0.0866759, 0, 0, 0, 0,
1559, PRES , PLATE, EDGE, 1, GX, 0, 0, 0, 5.20055, 0, 0,
1560, PRES , PLATE, EDGE, 1, GX, 0, 0, 0, 5.20055, 0, 0,
1560, PRES , PLATE, FACE, GX, 0, 0, 0, NO, 0.0866759, 0, 0, 0, 0,
1561, PRES , PLATE, EDGE, 1, GX, 0, 0, 0, 5.20055, 0, 0,
1561, PRES , PLATE, FACE, GX, 0, 0, 0, NO, 0.0866759, 0, 0, 0, 0,
1562, PRES , PLATE, FACE, GX, 0, 0, 0, NO, 0.0866759, 0, 0, 0, 0,
1562, PRES , PLATE, EDGE, 1, GX, 0, 0, 0, 5.20055, 0, 0,
1563, PRES , PLATE, FACE, GX, 0, 0, 0, NO, 0.0866759, 0, 0, 0, 0,
1563, PRES , PLATE, EDGE, 1, GX, 0, 0, 0, 5.20055, 0, 0,
1564, PRES , PLATE, EDGE, 1, GX, 0, 0, 0, 5.20055, 0, 0,
1564, PRES , PLATE, FACE, GX, 0, 0, 0, NO, 0.0866759, 0, 0, 0, 0,
1565, PRES , PLATE, EDGE, 1, GX, 0, 0, 0, 5.20055, 0, 0,
1565, PRES , PLATE, FACE, GX, 0, 0, 0, NO, 0.0866759, 0, 0, 0, 0,
1566, PRES , PLATE, FACE, GX, 0, 0, 0, NO, 0.0866759, 0, 0, 0, 0,
1566, PRES , PLATE, EDGE, 1, GX, 0, 0, 0, 5.20055, 0, 0,

```

PROJECT TITLE :

	Company	Client
	Author	File Name
		L1CV02_3+005_spalla DX per 1.3

```

1567, PRES , PLATE, FACE, GX, 0, 0, 0, NO, 0.0866759, 0, 0, 0, 0,
1567, PRES , PLATE, EDGE, 1, GX, 0, 0, 0, 5.20055, 0, 0,
1568, PRES , PLATE, FACE, GX, 0, 0, 0, NO, 0.0866759, 0, 0, 0, 0,
1568, PRES , PLATE, EDGE, 1, GX, 0, 0, 0, 5.20055, 0, 0,
1569, PRES , PLATE, EDGE, 1, GX, 0, 0, 0, 5.20055, 0, 0,
1569, PRES , PLATE, FACE, GX, 0, 0, 0, NO, 0.0866759, 0, 0, 0, 0,
1570, PRES , PLATE, FACE, GX, 0, 0, 0, NO, 0.0866759, 0, 0, 0, 0,
1570, PRES , PLATE, EDGE, 1, GX, 0, 0, 0, 5.20055, 0, 0,
1571, PRES , PLATE, EDGE, 1, GX, 0, 0, 0, 5.20055, 0, 0,
1571, PRES , PLATE, FACE, GX, 0, 0, 0, NO, 0.0866759, 0, 0, 0, 0,
1572, PRES , PLATE, FACE, GX, 0, 0, 0, NO, 0.0866759, 0, 0, 0, 0,
1572, PRES , PLATE, EDGE, 1, GX, 0, 0, 0, 5.20055, 0, 0,
1573, PRES , PLATE, EDGE, 1, GX, 0, 0, 0, 5.20055, 0, 0,
1573, PRES , PLATE, FACE, GX, 0, 0, 0, NO, 0.0866759, 0, 0, 0, 0,
1574, PRES , PLATE, EDGE, 1, GX, 0, 0, 0, 5.20055, 0, 0,
1574, PRES , PLATE, FACE, GX, 0, 0, 0, NO, 0.0866759, 0, 0, 0, 0,
1575, PRES , PLATE, EDGE, 1, GX, 0, 0, 0, 5.20055, 0, 0,
1575, PRES , PLATE, FACE, GX, 0, 0, 0, NO, 0.0866759, 0, 0, 0, 0,
1576, PRES , PLATE, FACE, GX, 0, 0, 0, NO, 0.0866759, 0, 0, 0, 0,
1576, PRES , PLATE, EDGE, 1, GX, 0, 0, 0, 5.20055, 0, 0,
1577, PRES , PLATE, EDGE, 1, GX, 0, 0, 0, 5.20055, 0, 0,
1577, PRES , PLATE, FACE, GX, 0, 0, 0, NO, 0.0866759, 0, 0, 0, 0,
1578, PRES , PLATE, FACE, GX, 0, 0, 0, NO, 0.0866759, 0, 0, 0, 0,
1578, PRES , PLATE, EDGE, 1, GX, 0, 0, 0, 5.20055, 0, 0,
1579, PRES , PLATE, EDGE, 1, GX, 0, 0, 0, 5.20055, 0, 0,
1579, PRES , PLATE, FACE, GX, 0, 0, 0, NO, 0.0866759, 0, 0, 0, 0,
1580, PRES , PLATE, EDGE, 1, GX, 0, 0, 0, 5.20055, 0, 0,
1580, PRES , PLATE, FACE, GX, 0, 0, 0, NO, 0.0866759, 0, 0, 0, 0,
1581, PRES , PLATE, EDGE, 1, GX, 0, 0, 0, 5.20055, 0, 0,
1581, PRES , PLATE, FACE, GX, 0, 0, 0, NO, 0.0866759, 0, 0, 0, 0,
1582, PRES , PLATE, EDGE, 1, GX, 0, 0, 0, 5.20055, 0, 0,
1582, PRES , PLATE, FACE, GX, 0, 0, 0, NO, 0.0866759, 0, 0, 0, 0,
1583, PRES , PLATE, EDGE, 1, GX, 0, 0, 0, 5.20055, 0, 0,
1583, PRES , PLATE, FACE, GX, 0, 0, 0, NO, 0.0866759, 0, 0, 0, 0,
1584, PRES , PLATE, EDGE, 1, GX, 0, 0, 0, 5.20055, 0, 0,
1584, PRES , PLATE, FACE, GX, 0, 0, 0, NO, 0.0866759, 0, 0, 0, 0,
1585, PRES , PLATE, EDGE, 1, GX, 0, 0, 0, 5.20055, 0, 0,
1585, PRES , PLATE, FACE, GX, 0, 0, 0, NO, 0.0866759, 0, 0, 0, 0,
1586, PRES , PLATE, FACE, GX, 0, 0, 0, NO, 0.0866759, 0, 0, 0, 0,
1586, PRES , PLATE, EDGE, 1, GX, 0, 0, 0, 5.20055, 0, 0,
1587, PRES , PLATE, EDGE, 1, GX, 0, 0, 0, 5.20055, 0, 0,
1587, PRES , PLATE, FACE, GX, 0, 0, 0, NO, 0.0866759, 0, 0, 0, 0,
1588, PRES , PLATE, EDGE, 1, GX, 0, 0, 0, 5.20055, 0, 0,
1588, PRES , PLATE, FACE, GX, 0, 0, 0, NO, 0.0866759, 0, 0, 0, 0,
1589, PRES , PLATE, EDGE, 1, GX, 0, 0, 0, 5.20055, 0, 0,
1589, PRES , PLATE, FACE, GX, 0, 0, 0, NO, 0.0866759, 0, 0, 0, 0,
1590, PRES , PLATE, EDGE, 1, GX, 0, 0, 0, 5.20055, 0, 0,
1590, PRES , PLATE, FACE, GX, 0, 0, 0, NO, 0.0866759, 0, 0, 0, 0,
1591, PRES , PLATE, FACE, GX, 0, 0, 0, NO, 0.0866759, 0, 0, 0, 0,
1591, PRES , PLATE, EDGE, 1, GX, 0, 0, 0, 5.20055, 0, 0,
1592, PRES , PLATE, FACE, GX, 0, 0, 0, NO, 0.0866759, 0, 0, 0, 0,
1592, PRES , PLATE, EDGE, 1, GX, 0, 0, 0, 5.20055, 0, 0,
1593, PRES , PLATE, EDGE, 1, GX, 0, 0, 0, 5.20055, 0, 0,
1593, PRES , PLATE, FACE, GX, 0, 0, 0, NO, 0.0866759, 0, 0, 0, 0,
1594, PRES , PLATE, FACE, GX, 0, 0, 0, NO, 0.0866759, 0, 0, 0, 0,
1594, PRES , PLATE, EDGE, 1, GX, 0, 0, 0, 5.20055, 0, 0,
1595, PRES , PLATE, FACE, GX, 0, 0, 0, NO, 0.0866759, 0, 0, 0, 0,
1595, PRES , PLATE, EDGE, 1, GX, 0, 0, 0, 5.20055, 0, 0,
1596, PRES , PLATE, EDGE, 1, GX, 0, 0, 0, 5.20055, 0, 0,
1596, PRES , PLATE, FACE, GX, 0, 0, 0, NO, 0.0866759, 0, 0, 0, 0,
1597, PRES , PLATE, EDGE, 1, GX, 0, 0, 0, 5.20055, 0, 0,
1597, PRES , PLATE, FACE, GX, 0, 0, 0, NO, 0.0866759, 0, 0, 0, 0,
    
```

PROJECT TITLE :

	Company	Client
	Author	File Name
		L1CV02_3+005_spalla DX per 1.3

```

1598, PRES , PLATE, FACE, GX, 0, 0, 0, NO, 0.0866759, 0, 0, 0, 0,
1598, PRES , PLATE, EDGE, 1, GX, 0, 0, 0, 5.20055, 0, 0,
1599, PRES , PLATE, EDGE, 1, GX, 0, 0, 0, 5.20055, 0, 0,
1599, PRES , PLATE, FACE, GX, 0, 0, 0, NO, 0.0866759, 0, 0, 0, 0,
1600, PRES , PLATE, FACE, GX, 0, 0, 0, NO, 0.0866759, 0, 0, 0, 0,
1601, PRES , PLATE, FACE, GX, 0, 0, 0, NO, 0.0866759, 0, 0, 0, 0,
1602, PRES , PLATE, FACE, GX, 0, 0, 0, NO, 0.0866759, 0, 0, 0, 0,
1603, PRES , PLATE, FACE, GX, 0, 0, 0, NO, 0.0866759, 0, 0, 0, 0,
1604, PRES , PLATE, FACE, GX, 0, 0, 0, NO, 0.0866759, 0, 0, 0, 0,
1605, PRES , PLATE, FACE, GX, 0, 0, 0, NO, 0.0866759, 0, 0, 0, 0,
1606, PRES , PLATE, FACE, GX, 0, 0, 0, NO, 0.0866759, 0, 0, 0, 0,
1607, PRES , PLATE, FACE, GX, 0, 0, 0, NO, 0.0866759, 0, 0, 0, 0,
1608, PRES , PLATE, FACE, GX, 0, 0, 0, NO, 0.0866759, 0, 0, 0, 0,
1609, PRES , PLATE, FACE, GX, 0, 0, 0, NO, 0.0866759, 0, 0, 0, 0,
1610, PRES , PLATE, FACE, GX, 0, 0, 0, NO, 0.0866759, 0, 0, 0, 0,
1611, PRES , PLATE, FACE, GX, 0, 0, 0, NO, 0.0866759, 0, 0, 0, 0,
1612, PRES , PLATE, FACE, GX, 0, 0, 0, NO, 0.0866759, 0, 0, 0, 0,
1613, PRES , PLATE, FACE, GX, 0, 0, 0, NO, 0.0866759, 0, 0, 0, 0,
1614, PRES , PLATE, FACE, GX, 0, 0, 0, NO, 0.0866759, 0, 0, 0, 0,
1615, PRES , PLATE, FACE, GX, 0, 0, 0, NO, 0.0866759, 0, 0, 0, 0,
1616, PRES , PLATE, FACE, GX, 0, 0, 0, NO, 0.0866759, 0, 0, 0, 0,
1617, PRES , PLATE, FACE, GX, 0, 0, 0, NO, 0.0866759, 0, 0, 0, 0,
1618, PRES , PLATE, FACE, GX, 0, 0, 0, NO, 0.0866759, 0, 0, 0, 0,
1619, PRES , PLATE, FACE, GX, 0, 0, 0, NO, 0.0866759, 0, 0, 0, 0,
1620, PRES , PLATE, FACE, GX, 0, 0, 0, NO, 0.0866759, 0, 0, 0, 0,
1621, PRES , PLATE, FACE, GX, 0, 0, 0, NO, 0.0866759, 0, 0, 0, 0,
1622, PRES , PLATE, FACE, GX, 0, 0, 0, NO, 0.0866759, 0, 0, 0, 0,
1623, PRES , PLATE, FACE, GX, 0, 0, 0, NO, 0.0866759, 0, 0, 0, 0,
1624, PRES , PLATE, FACE, GX, 0, 0, 0, NO, 0.0866759, 0, 0, 0, 0,
1625, PRES , PLATE, FACE, GX, 0, 0, 0, NO, 0.0866759, 0, 0, 0, 0,
1626, PRES , PLATE, FACE, GX, 0, 0, 0, NO, 0.0866759, 0, 0, 0, 0,
1627, PRES , PLATE, FACE, GX, 0, 0, 0, NO, 0.0866759, 0, 0, 0, 0,
1628, PRES , PLATE, FACE, GX, 0, 0, 0, NO, 0.0866759, 0, 0, 0, 0,
1629, PRES , PLATE, FACE, GX, 0, 0, 0, NO, 0.0866759, 0, 0, 0, 0,
1630, PRES , PLATE, FACE, GX, 0, 0, 0, NO, 0.0866759, 0, 0, 0, 0,
1631, PRES , PLATE, FACE, GX, 0, 0, 0, NO, 0.0866759, 0, 0, 0, 0,
1632, PRES , PLATE, FACE, GX, 0, 0, 0, NO, 0.0866759, 0, 0, 0, 0,
1633, PRES , PLATE, FACE, GX, 0, 0, 0, NO, 0.0866759, 0, 0, 0, 0,
1634, PRES , PLATE, FACE, GX, 0, 0, 0, NO, 0.0866759, 0, 0, 0, 0,
1635, PRES , PLATE, FACE, GX, 0, 0, 0, NO, 0.0866759, 0, 0, 0, 0,
1636, PRES , PLATE, FACE, GX, 0, 0, 0, NO, 0.0866759, 0, 0, 0, 0,
1637, PRES , PLATE, FACE, GX, 0, 0, 0, NO, 0.0866759, 0, 0, 0, 0,
1638, PRES , PLATE, FACE, GX, 0, 0, 0, NO, 0.0866759, 0, 0, 0, 0,
1639, PRES , PLATE, FACE, GX, 0, 0, 0, NO, 0.0866759, 0, 0, 0, 0,
1640, PRES , PLATE, FACE, GX, 0, 0, 0, NO, 0.0866759, 0, 0, 0, 0,
1641, PRES , PLATE, FACE, GX, 0, 0, 0, NO, 0.0866759, 0, 0, 0, 0,
1644, PRES , PLATE, FACE, GX, 0, 0, 0, NO, 0.0866759, 0, 0, 0, 0,
1645, PRES , PLATE, FACE, GX, 0, 0, 0, NO, 0.0866759, 0, 0, 0, 0,
1646, PRES , PLATE, FACE, GX, 0, 0, 0, NO, 0.0866759, 0, 0, 0, 0,
1647, PRES , PLATE, FACE, GX, 0, 0, 0, NO, 0.0866759, 0, 0, 0, 0,
1648, PRES , PLATE, FACE, GX, 0, 0, 0, NO, 0.0866759, 0, 0, 0, 0,
1649, PRES , PLATE, FACE, GX, 0, 0, 0, NO, 0.0866759, 0, 0, 0, 0,
1650, PRES , PLATE, FACE, GX, 0, 0, 0, NO, 0.0866759, 0, 0, 0, 0,
1651, PRES , PLATE, FACE, GX, 0, 0, 0, NO, 0.0866759, 0, 0, 0, 0,
1652, PRES , PLATE, FACE, GX, 0, 0, 0, NO, 0.0866759, 0, 0, 0, 0,
1653, PRES , PLATE, FACE, GX, 0, 0, 0, NO, 0.0866759, 0, 0, 0, 0,
1654, PRES , PLATE, FACE, GX, 0, 0, 0, NO, 0.0866759, 0, 0, 0, 0,
1655, PRES , PLATE, FACE, GX, 0, 0, 0, NO, 0.0866759, 0, 0, 0, 0,
1656, PRES , PLATE, FACE, GX, 0, 0, 0, NO, 0.0866759, 0, 0, 0, 0,
1657, PRES , PLATE, FACE, GX, 0, 0, 0, NO, 0.0866759, 0, 0, 0, 0,
1658, PRES , PLATE, FACE, GX, 0, 0, 0, NO, 0.0866759, 0, 0, 0, 0,
1659, PRES , PLATE, FACE, GX, 0, 0, 0, NO, 0.0866759, 0, 0, 0, 0,

```























PROJECT TITLE :

	Company	Client
	Author	File Name
		L1CV02_3+005_spalla DX per 1.3

```

2218, PRES , PLATE, FACE, GX, 0, 0, 0, NO, 0.0866759, 0, 0, 0, 0,
2219, PRES , PLATE, FACE, GX, 0, 0, 0, NO, 0.0866759, 0, 0, 0, 0,
2220, PRES , PLATE, FACE, GX, 0, 0, 0, NO, 0.0866759, 0, 0, 0, 0,
2221, PRES , PLATE, FACE, GX, 0, 0, 0, NO, 0.0866759, 0, 0, 0, 0,
2222, PRES , PLATE, FACE, GX, 0, 0, 0, NO, 0.0866759, 0, 0, 0, 0,
2223, PRES , PLATE, FACE, GX, 0, 0, 0, NO, 0.0866759, 0, 0, 0, 0,
2224, PRES , PLATE, FACE, GX, 0, 0, 0, NO, 0.0866759, 0, 0, 0, 0,
2225, PRES , PLATE, FACE, GX, 0, 0, 0, NO, 0.0866759, 0, 0, 0, 0,
2226, PRES , PLATE, FACE, GX, 0, 0, 0, NO, 0.0866759, 0, 0, 0, 0,
2227, PRES , PLATE, FACE, GX, 0, 0, 0, NO, 0.0866759, 0, 0, 0, 0,
2228, PRES , PLATE, FACE, GX, 0, 0, 0, NO, 0.0866759, 0, 0, 0, 0,
2229, PRES , PLATE, FACE, GX, 0, 0, 0, NO, 0.0866759, 0, 0, 0, 0,
2230, PRES , PLATE, FACE, GX, 0, 0, 0, NO, 0.0866759, 0, 0, 0, 0,
2231, PRES , PLATE, FACE, GX, 0, 0, 0, NO, 0.0866759, 0, 0, 0, 0,

```

; End of data for load case [SPINTA DEL SOVRACCARICO] -----

\*USE-STLD, CARICO SUL PARAGHIAIA

```

*CONLOAD ; Nodal Loads
; NODE_LIST, FX, FY, FZ, MX, MY, MZ, GROUP
1763, 9177.45, 0, -15295.7, 0, 0, 0,
1773, 9177.45, 0, -15295.7, 0, 0, 0,

```

; End of data for load case [CARICO SUL PARAGHIAIA] -----

\*USE-STLD, SPINTA SISMICA DI WOOD

```

*PRESSURE ; Pressure Loads
; ELEM_LIST, CMD, ETYP, LTYP, DIR, VX, VY, VZ, bPROJ, PU, P1, P2, P3, P4, GROUP ; ETYP
P=PLATE, LTYP=FACE
; ELEM_LIST, CMD, ETYP, LTYP, iEDGE, DIR, VX, VY, VZ, PU, P1, P2, GROUP ; ETYP
P=PLATE, LTYP=EDGE
; ELEM_LIST, CMD, ETYP, iEDGE, DIR, VX, VY, VZ, PU, P1, P2, GROUP ; ETYP
P=PLANE
; ELEM_LIST, CMD, ETYP, iFACE, DIR, VX, VY, VZ, bPROJ, PU, P1, P2, P3, P4, GROUP ; ETYP
P=SOLID
; [PLATE] : plate, plane stress, wall, [PLANE] : axisymmetric, plane strain
1558, PRES , PLATE, FACE, GX, 0, 0, 0, NO, 0.292659, 0, 0, 0, 0,
1558, PRES , PLATE, EDGE, 1, GX, 0, 0, 0, 17.5391, 0, 0,
1559, PRES , PLATE, EDGE, 1, GX, 0, 0, 0, 17.5391, 0, 0,
1559, PRES , PLATE, FACE, GX, 0, 0, 0, NO, 0.292659, 0, 0, 0, 0,
1560, PRES , PLATE, FACE, GX, 0, 0, 0, NO, 0.292659, 0, 0, 0, 0,
1560, PRES , PLATE, EDGE, 1, GX, 0, 0, 0, 17.5391, 0, 0,
1561, PRES , PLATE, FACE, GX, 0, 0, 0, NO, 0.292659, 0, 0, 0, 0,
1561, PRES , PLATE, EDGE, 1, GX, 0, 0, 0, 17.5391, 0, 0,
1562, PRES , PLATE, EDGE, 1, GX, 0, 0, 0, 17.5391, 0, 0,
1562, PRES , PLATE, FACE, GX, 0, 0, 0, NO, 0.292659, 0, 0, 0, 0,
1563, PRES , PLATE, EDGE, 1, GX, 0, 0, 0, 17.5391, 0, 0,
1563, PRES , PLATE, FACE, GX, 0, 0, 0, NO, 0.292659, 0, 0, 0, 0,
1564, PRES , PLATE, FACE, GX, 0, 0, 0, NO, 0.292659, 0, 0, 0, 0,
1564, PRES , PLATE, EDGE, 1, GX, 0, 0, 0, 17.5391, 0, 0,
1565, PRES , PLATE, EDGE, 1, GX, 0, 0, 0, 17.5391, 0, 0,
1565, PRES , PLATE, FACE, GX, 0, 0, 0, NO, 0.292659, 0, 0, 0, 0,
1566, PRES , PLATE, EDGE, 1, GX, 0, 0, 0, 17.5391, 0, 0,
1566, PRES , PLATE, FACE, GX, 0, 0, 0, NO, 0.292659, 0, 0, 0, 0,
1567, PRES , PLATE, FACE, GX, 0, 0, 0, NO, 0.292659, 0, 0, 0, 0,
1567, PRES , PLATE, EDGE, 1, GX, 0, 0, 0, 17.5391, 0, 0,
1568, PRES , PLATE, EDGE, 1, GX, 0, 0, 0, 17.5391, 0, 0,
1568, PRES , PLATE, FACE, GX, 0, 0, 0, NO, 0.292659, 0, 0, 0, 0,
1569, PRES , PLATE, FACE, GX, 0, 0, 0, NO, 0.292659, 0, 0, 0, 0,
1569, PRES , PLATE, EDGE, 1, GX, 0, 0, 0, 17.5391, 0, 0,

```

PROJECT TITLE :

	Company	Client
	Author	File Name
		L1CV02_3+005_spalla DX per 1.3

```

1570, PRES , PLATE, EDGE, 1, GX, 0, 0, 0, 17.5391, 0, 0,
1570, PRES , PLATE, FACE, GX, 0, 0, 0, NO, 0.292659, 0, 0, 0, 0,
1571, PRES , PLATE, EDGE, 1, GX, 0, 0, 0, 17.5391, 0, 0,
1571, PRES , PLATE, FACE, GX, 0, 0, 0, NO, 0.292659, 0, 0, 0, 0,
1572, PRES , PLATE, EDGE, 1, GX, 0, 0, 0, 17.5391, 0, 0,
1572, PRES , PLATE, FACE, GX, 0, 0, 0, NO, 0.292659, 0, 0, 0, 0,
1573, PRES , PLATE, FACE, GX, 0, 0, 0, NO, 0.292659, 0, 0, 0, 0,
1573, PRES , PLATE, EDGE, 1, GX, 0, 0, 0, 17.5391, 0, 0,
1574, PRES , PLATE, EDGE, 1, GX, 0, 0, 0, 17.5391, 0, 0,
1574, PRES , PLATE, FACE, GX, 0, 0, 0, NO, 0.292659, 0, 0, 0, 0,
1575, PRES , PLATE, FACE, GX, 0, 0, 0, NO, 0.292659, 0, 0, 0, 0,
1575, PRES , PLATE, EDGE, 1, GX, 0, 0, 0, 17.5391, 0, 0,
1576, PRES , PLATE, EDGE, 1, GX, 0, 0, 0, 17.5391, 0, 0,
1576, PRES , PLATE, FACE, GX, 0, 0, 0, NO, 0.292659, 0, 0, 0, 0,
1577, PRES , PLATE, FACE, GX, 0, 0, 0, NO, 0.292659, 0, 0, 0, 0,
1577, PRES , PLATE, EDGE, 1, GX, 0, 0, 0, 17.5391, 0, 0,
1578, PRES , PLATE, EDGE, 1, GX, 0, 0, 0, 17.5391, 0, 0,
1578, PRES , PLATE, FACE, GX, 0, 0, 0, NO, 0.292659, 0, 0, 0, 0,
1579, PRES , PLATE, FACE, GX, 0, 0, 0, NO, 0.292659, 0, 0, 0, 0,
1579, PRES , PLATE, EDGE, 1, GX, 0, 0, 0, 17.5391, 0, 0,
1580, PRES , PLATE, EDGE, 1, GX, 0, 0, 0, 17.5391, 0, 0,
1580, PRES , PLATE, FACE, GX, 0, 0, 0, NO, 0.292659, 0, 0, 0, 0,
1581, PRES , PLATE, FACE, GX, 0, 0, 0, NO, 0.292659, 0, 0, 0, 0,
1581, PRES , PLATE, EDGE, 1, GX, 0, 0, 0, 17.5391, 0, 0,
1582, PRES , PLATE, FACE, GX, 0, 0, 0, NO, 0.292659, 0, 0, 0, 0,
1582, PRES , PLATE, EDGE, 1, GX, 0, 0, 0, 17.5391, 0, 0,
1583, PRES , PLATE, FACE, GX, 0, 0, 0, NO, 0.292659, 0, 0, 0, 0,
1583, PRES , PLATE, EDGE, 1, GX, 0, 0, 0, 17.5391, 0, 0,
1584, PRES , PLATE, EDGE, 1, GX, 0, 0, 0, 17.5391, 0, 0,
1584, PRES , PLATE, FACE, GX, 0, 0, 0, NO, 0.292659, 0, 0, 0, 0,
1585, PRES , PLATE, FACE, GX, 0, 0, 0, NO, 0.292659, 0, 0, 0, 0,
1585, PRES , PLATE, EDGE, 1, GX, 0, 0, 0, 17.5391, 0, 0,
1586, PRES , PLATE, FACE, GX, 0, 0, 0, NO, 0.292659, 0, 0, 0, 0,
1586, PRES , PLATE, EDGE, 1, GX, 0, 0, 0, 17.5391, 0, 0,
1587, PRES , PLATE, FACE, GX, 0, 0, 0, NO, 0.292659, 0, 0, 0, 0,
1587, PRES , PLATE, EDGE, 1, GX, 0, 0, 0, 17.5391, 0, 0,
1588, PRES , PLATE, FACE, GX, 0, 0, 0, NO, 0.292659, 0, 0, 0, 0,
1588, PRES , PLATE, EDGE, 1, GX, 0, 0, 0, 17.5391, 0, 0,
1589, PRES , PLATE, FACE, GX, 0, 0, 0, NO, 0.292659, 0, 0, 0, 0,
1589, PRES , PLATE, EDGE, 1, GX, 0, 0, 0, 17.5391, 0, 0,
1590, PRES , PLATE, FACE, GX, 0, 0, 0, NO, 0.292659, 0, 0, 0, 0,
1590, PRES , PLATE, EDGE, 1, GX, 0, 0, 0, 17.5391, 0, 0,
1591, PRES , PLATE, EDGE, 1, GX, 0, 0, 0, 17.5391, 0, 0,
1591, PRES , PLATE, FACE, GX, 0, 0, 0, NO, 0.292659, 0, 0, 0, 0,
1592, PRES , PLATE, FACE, GX, 0, 0, 0, NO, 0.292659, 0, 0, 0, 0,
1592, PRES , PLATE, EDGE, 1, GX, 0, 0, 0, 17.5391, 0, 0,
1593, PRES , PLATE, EDGE, 1, GX, 0, 0, 0, 17.5391, 0, 0,
1593, PRES , PLATE, FACE, GX, 0, 0, 0, NO, 0.292659, 0, 0, 0, 0,
1594, PRES , PLATE, EDGE, 1, GX, 0, 0, 0, 17.5391, 0, 0,
1594, PRES , PLATE, FACE, GX, 0, 0, 0, NO, 0.292659, 0, 0, 0, 0,
1595, PRES , PLATE, EDGE, 1, GX, 0, 0, 0, 17.5391, 0, 0,
1595, PRES , PLATE, FACE, GX, 0, 0, 0, NO, 0.292659, 0, 0, 0, 0,
1596, PRES , PLATE, EDGE, 1, GX, 0, 0, 0, 17.5391, 0, 0,
1596, PRES , PLATE, FACE, GX, 0, 0, 0, NO, 0.292659, 0, 0, 0, 0,
1597, PRES , PLATE, EDGE, 1, GX, 0, 0, 0, 17.5391, 0, 0,
1597, PRES , PLATE, FACE, GX, 0, 0, 0, NO, 0.292659, 0, 0, 0, 0,
1598, PRES , PLATE, FACE, GX, 0, 0, 0, NO, 0.292659, 0, 0, 0, 0,
1598, PRES , PLATE, EDGE, 1, GX, 0, 0, 0, 17.5391, 0, 0,
1599, PRES , PLATE, EDGE, 1, GX, 0, 0, 0, 17.5391, 0, 0,
1599, PRES , PLATE, FACE, GX, 0, 0, 0, NO, 0.292659, 0, 0, 0, 0,
1600, PRES , PLATE, FACE, GX, 0, 0, 0, NO, 0.292659, 0, 0, 0, 0,
1601, PRES , PLATE, FACE, GX, 0, 0, 0, NO, 0.292659, 0, 0, 0, 0,
    
```























PROJECT TITLE :

	Company		Client	
	Author	.	File Name	L1CV02_3+005_spalla DX per 1.3

```

2224, PRES , PLATE, FACE, GX, 0, 0, 0, NO, 0.292659, 0, 0, 0, 0,
2225, PRES , PLATE, FACE, GX, 0, 0, 0, NO, 0.292659, 0, 0, 0, 0,
2226, PRES , PLATE, FACE, GX, 0, 0, 0, NO, 0.292659, 0, 0, 0, 0,
2227, PRES , PLATE, FACE, GX, 0, 0, 0, NO, 0.292659, 0, 0, 0, 0,
2228, PRES , PLATE, FACE, GX, 0, 0, 0, NO, 0.292659, 0, 0, 0, 0,
2229, PRES , PLATE, FACE, GX, 0, 0, 0, NO, 0.292659, 0, 0, 0, 0,
2230, PRES , PLATE, FACE, GX, 0, 0, 0, NO, 0.292659, 0, 0, 0, 0,
2231, PRES , PLATE, FACE, GX, 0, 0, 0, NO, 0.292659, 0, 0, 0, 0,

```

; End of data for load case [SPINTA SISMICA DI WOOD] -----

\*USE-STLD, FORZE SISMICHE INERZIALI X

```

*NBODYFORCE ; Nodal Body Force
; bUSEGROUP, GROUPNAME/NODE_LIST, bNMASS, bLMASS, bSMASS, bGMASS, X, Y, Z
NO, 274to1762 1764to1772 1774to1782, NO, YES, YES, NO, 0.436, 0, 0

```

; End of data for load case [FORZE SISMICHE INERZIALI X] -----

\*USE-STLD, FORZE SISMICHE INERZIALI Y

```

*NBODYFORCE ; Nodal Body Force
; bUSEGROUP, GROUPNAME/NODE_LIST, bNMASS, bLMASS, bSMASS, bGMASS, X, Y, Z
NO, 274to1762 1764to1772 1774to1782, NO, YES, YES, NO, 0, 0.436, 0

```

; End of data for load case [FORZE SISMICHE INERZIALI Y] -----

\*FLOADTYPE ; Define Floor Load Type

```

; NAME, DESC ; 1st line
; LCNAME1, FLOAD1, bSBU1, ..., LCNAME8, FLOAD8, bSBU8 ; 2nd line
1,
SPINTA STATICA TERRENO, 0.378315, YES, SPINTA DEL SOVRACCARICO, 0.0866759, NO, SPIN
TA SISMICA DI WOOD, 0.657717, NO
2,
SPINTA STATICA TERRENO, 0.541469, YES, SPINTA DEL SOVRACCARICO, 0.0866759, NO, SPIN
TA SISMICA DI WOOD, 0.657717, NO
3,
SPINTA STATICA TERRENO, 0.703604, YES, SPINTA DEL SOVRACCARICO, 0.0866759, NO, SPIN
TA SISMICA DI WOOD, 0.657717, NO

```

\*FLOAD-COLOR

```

; NAME, W_R, W_G, W_B, HF_R, HF_G, HF_B, HE_R, HE_G, HE_B, bBLEND, FACT
1, 166, 202, 240, 166, 202, 240, 166, 202, 240, YES, 0.25
2, 166, 202, 240, 166, 202, 240, 166, 202, 240, YES, 0.25
3, 166, 202, 240, 166, 202, 240, 166, 202, 240, YES, 0.25

```

\*LOADCOMB ; Combinations

```

; NAME=NAME, KIND, ACTIVE, bES, iTYPE, DESC, iSERV-TYPE, nLCOMTYPE ; line 1
; ANAL1, LCNAME1, FACT1, ... ; from line 2
NAME=SLU1, GEN, ACTIVE, 0, 0, , 0, 0
ST, FASE 3, 1.35, ST, VENTO PONTE SCARICO, 1.5
ST, TERMICA UNIFORME -, 0.9, ST, FRENATURA, 1.0125
ST, LM01(all), 1.0125, ST, LM02(all), 1.0125, ST, LM03(all), 1.0125
ST, PESO PROPRIO SPALLA, 1.35, ST, PERMANENTE PORTATO SPALLA, 1.35
ST, SPINTA STATICA TERRENO, 1.35, ST, SPINTA DEL SOVRACCARICO, 1.0125
NAME=SLU2, GEN, ACTIVE, 0, 0, , 0, 0
ST, FASE 3, 1.35, ST, VENTO PONTE SCARICO, 1.5
ST, TERMICA UNIFORME -, 0.9, ST, FRENATURA, 1.0125
ST, LM01(all), 1.0125, ST, PESO PROPRIO SPALLA, 1.35
ST, PERMANENTE PORTATO SPALLA, 1.35, ST, SPINTA STATICA TERRENO, 1.35
ST, SPINTA DEL SOVRACCARICO, 1.0125

```

## PROJECT TITLE :

	Company		Client	
	Author		File Name	L1CV02_3+005_spalla DX per 1.3

```

NAME=SLU3, GEN, ACTIVE, 0, 0, , 0, 0
  ST, FASE 3, 1.35, ST, VENTO PONTE CARICO, 1.5
  ST, TERMICA UNIFORME -, 0.9, ST, FRENATURA, 1.0125
  ST, LM01(all), 1.0125, ST, LM02(all), 1.0125, ST, LM03(all), 1.0125
  ST, PESO PROPRIO SPALLA, 1.35, ST, PERMANENTE PORTATO SPALLA, 1.35
  ST, SPINTA STATICA TERRENO, 1.35, ST, SPINTA DEL SOVRACCARICO, 1.0125
NAME=SLU4, GEN, ACTIVE, 0, 0, , 0, 0
  ST, FASE 3, 1.35, ST, VENTO PONTE CARICO, 1.5
  ST, TERMICA UNIFORME -, 0.9, ST, FRENATURA, 1.0125
  ST, LM01(all), 1.0125, ST, PESO PROPRIO SPALLA, 1.35
  ST, PERMANENTE PORTATO SPALLA, 1.35, ST, SPINTA STATICA TERRENO, 1.35
  ST, SPINTA DEL SOVRACCARICO, 1.0125
NAME=SLU5, GEN, ACTIVE, 0, 0, , 0, 0
  ST, FASE 3, 1.35, ST, VENTO PONTE SCARICO, 0.9
  ST, TERMICA UNIFORME -, 1.5, ST, FRENATURA, 1.0125
  ST, LM01(all), 1.0125, ST, LM02(all), 1.0125, ST, LM03(all), 1.0125
  ST, PESO PROPRIO SPALLA, 1.35, ST, PERMANENTE PORTATO SPALLA, 1.35
  ST, SPINTA STATICA TERRENO, 1.35, ST, SPINTA DEL SOVRACCARICO, 1.0125
NAME=SLU6, GEN, ACTIVE, 0, 0, , 0, 0
  ST, FASE 3, 1.35, ST, VENTO PONTE SCARICO, 0.9
  ST, TERMICA UNIFORME -, 1.5, ST, FRENATURA, 1.0125
  ST, LM01(all), 1.0125, ST, PESO PROPRIO SPALLA, 1.35
  ST, PERMANENTE PORTATO SPALLA, 1.35, ST, SPINTA STATICA TERRENO, 1.35
  ST, SPINTA DEL SOVRACCARICO, 1.0125
NAME=SLU7, GEN, ACTIVE, 0, 0, , 0, 0
  ST, FASE 3, 1.35, ST, VENTO PONTE CARICO, 0.9
  ST, TERMICA UNIFORME -, 1.5, ST, FRENATURA, 1.0125
  ST, LM01(all), 1.0125, ST, LM02(all), 1.0125, ST, LM03(all), 1.0125
  ST, PESO PROPRIO SPALLA, 1.35, ST, PERMANENTE PORTATO SPALLA, 1.35
  ST, SPINTA STATICA TERRENO, 1.35, ST, SPINTA DEL SOVRACCARICO, 1.0125
NAME=SLU8, GEN, ACTIVE, 0, 0, , 0, 0
  ST, FASE 3, 1.35, ST, VENTO PONTE CARICO, 0.9
  ST, TERMICA UNIFORME -, 1.5, ST, FRENATURA, 1.0125
  ST, LM01(all), 1.0125, ST, PESO PROPRIO SPALLA, 1.35
  ST, PERMANENTE PORTATO SPALLA, 1.35, ST, SPINTA STATICA TERRENO, 1.35
  ST, SPINTA DEL SOVRACCARICO, 1.0125
NAME=SLU9, GEN, ACTIVE, 0, 0, , 0, 0
  ST, FASE 3, 1.35, ST, VENTO PONTE SCARICO, 0.9
  ST, TERMICA UNIFORME -, 0.9, ST, FRENATURA, 1.35, ST, LM01(all), 1.35
  ST, LM02(all), 1.35, ST, LM03(all), 1.35, ST, PESO PROPRIO SPALLA, 1.35
  ST, PERMANENTE PORTATO SPALLA, 1.35, ST, SPINTA STATICA TERRENO, 1.35
  ST, SPINTA DEL SOVRACCARICO, 1.35
NAME=SLU10, GEN, ACTIVE, 0, 0, , 0, 0
  ST, FASE 3, 1.35, ST, VENTO PONTE SCARICO, 0.9
  ST, TERMICA UNIFORME -, 0.9, ST, FRENATURA, 1.35, ST, LM01(all), 1.35
  ST, PESO PROPRIO SPALLA, 1.35, ST, PERMANENTE PORTATO SPALLA, 1.35
  ST, SPINTA STATICA TERRENO, 1.35, ST, SPINTA DEL SOVRACCARICO, 1.35
NAME=SLU11, GEN, ACTIVE, 0, 0, , 0, 0
  ST, FASE 3, 1.35, ST, VENTO PONTE CARICO, 0.9
  ST, TERMICA UNIFORME -, 0.9, ST, FRENATURA, 1.35, ST, LM01(all), 1.35
  ST, LM02(all), 1.35, ST, LM03(all), 1.35, ST, PESO PROPRIO SPALLA, 1.35
  ST, PERMANENTE PORTATO SPALLA, 1.35, ST, SPINTA STATICA TERRENO, 1.35
  ST, SPINTA DEL SOVRACCARICO, 1.35
NAME=SLU12, GEN, ACTIVE, 0, 0, , 0, 0
  ST, FASE 3, 1.35, ST, VENTO PONTE CARICO, 0.9
  ST, TERMICA UNIFORME -, 0.9, ST, FRENATURA, 1.35, ST, LM01(all), 1.35
  ST, PESO PROPRIO SPALLA, 1.35, ST, PERMANENTE PORTATO SPALLA, 1.35
  ST, SPINTA STATICA TERRENO, 1.35, ST, SPINTA DEL SOVRACCARICO, 1.35
NAME=SLU13, GEN, ACTIVE, 0, 0, , 0, 0
  ST, PESO PROPRIO SPALLA, 1, ST, PERMANENTE PORTATO SPALLA, 1
  ST, SPINTA STATICA TERRENO, 1.35, ST, CARICO SUL PARAGHIAIA, 1.35
NAME=SLV14, GEN, ACTIVE, 0, 0, , 0, 0

```

## PROJECT TITLE :

	Company	Client
	Author	File Name
		L1CV02_3+005_spalla DX per 1.3

ST, FASE 3, 1, ST, TERMICA UNIFORME -, 0.5, ST, EX(RS), 1  
 ST, EZ(RS), 0.3, ST, PESO PROPRIO SPALLA, 1  
 ST, PERMANENTE PORTATO SPALLA, 1, ST, SPINTA STATICA TERRENO, 1  
 ST, SPINTA SISMICA DI WOOD, 1, ST, FORZE SISMICHE INERZIALI X, 1  
 NAME=SLV15, GEN, ACTIVE, 0, 0, , 0, 0  
 ST, FASE 3, 1, ST, TERMICA UNIFORME -, 0.5, ST, EY(RS), 1  
 ST, EZ(RS), 0.3, ST, PESO PROPRIO SPALLA, 1  
 ST, PERMANENTE PORTATO SPALLA, 1, ST, SPINTA STATICA TERRENO, 1  
 ST, FORZE SISMICHE INERZIALI Y, 1  
 NAME=SLV16, GEN, ACTIVE, 0, 0, , 0, 0  
 ST, FASE 3, 1, ST, TERMICA UNIFORME -, 0.5, ST, EX(RS), 1  
 ST, EZ(RS), -0.3, ST, PESO PROPRIO SPALLA, 1  
 ST, PERMANENTE PORTATO SPALLA, 1, ST, SPINTA STATICA TERRENO, 1  
 ST, SPINTA SISMICA DI WOOD, 1, ST, FORZE SISMICHE INERZIALI X, 1  
 NAME=SLV17, GEN, ACTIVE, 0, 0, , 0, 0  
 ST, FASE 3, 1, ST, TERMICA UNIFORME -, 0.5, ST, EY(RS), 1  
 ST, EZ(RS), -0.3, ST, PESO PROPRIO SPALLA, 1  
 ST, PERMANENTE PORTATO SPALLA, 1, ST, SPINTA STATICA TERRENO, 1  
 ST, FORZE SISMICHE INERZIALI Y, 1  
 NAME=SLV18, GEN, ACTIVE, 0, 0, , 0, 0  
 ST, FASE 3, 1, ST, TERMICA UNIFORME -, 0.5, ST, EX(RS), 0.3  
 ST, EZ(RS), 1, ST, PESO PROPRIO SPALLA, 1  
 ST, PERMANENTE PORTATO SPALLA, 1, ST, SPINTA STATICA TERRENO, 1  
 ST, SPINTA SISMICA DI WOOD, 0.3, ST, FORZE SISMICHE INERZIALI X, 0.3  
 NAME=SLV19, GEN, ACTIVE, 0, 0, , 0, 0  
 ST, FASE 3, 1, ST, TERMICA UNIFORME -, 0.5, ST, EY(RS), 0.3  
 ST, EZ(RS), 1, ST, PESO PROPRIO SPALLA, 1  
 ST, PERMANENTE PORTATO SPALLA, 1, ST, SPINTA STATICA TERRENO, 1  
 ST, FORZE SISMICHE INERZIALI Y, 0.3  
 NAME=SLV20, GEN, ACTIVE, 0, 0, , 0, 0  
 ST, FASE 3, 1, ST, TERMICA UNIFORME -, 0.5, ST, EX(RS), 0.3  
 ST, EZ(RS), -1, ST, PESO PROPRIO SPALLA, 1  
 ST, PERMANENTE PORTATO SPALLA, 1, ST, SPINTA STATICA TERRENO, 1  
 ST, SPINTA SISMICA DI WOOD, 0.3, ST, FORZE SISMICHE INERZIALI X, 0.3  
 NAME=SLV21, GEN, ACTIVE, 0, 0, , 0, 0  
 ST, FASE 3, 1, ST, TERMICA UNIFORME -, 0.5, ST, EY(RS), 0.3  
 ST, EZ(RS), -1, ST, PESO PROPRIO SPALLA, 1  
 ST, PERMANENTE PORTATO SPALLA, 1, ST, SPINTA STATICA TERRENO, 1  
 ST, FORZE SISMICHE INERZIALI Y, 0.3  
 NAME=SLER22, GEN, ACTIVE, 0, 0, , 0, 0  
 ST, FASE 3, 1, ST, VENTO PONTE SCARICO, 1, ST, TERMICA UNIFORME -, 0.6  
 ST, FRENATURA, 0.75, ST, LM01(all), 0.75, ST, LM02(all), 0.75  
 ST, LM03(all), 0.75, ST, PESO PROPRIO SPALLA, 1  
 ST, PERMANENTE PORTATO SPALLA, 1, ST, SPINTA STATICA TERRENO, 1  
 ST, SPINTA DEL SOVRACCARICO, 0.75  
 NAME=SLER23, GEN, ACTIVE, 0, 0, , 0, 0  
 ST, FASE 3, 1, ST, VENTO PONTE SCARICO, 1, ST, TERMICA UNIFORME -, 0.6  
 ST, FRENATURA, 0.75, ST, LM01(all), 0.75, ST, PESO PROPRIO SPALLA, 1  
 ST, PERMANENTE PORTATO SPALLA, 1, ST, SPINTA STATICA TERRENO, 1  
 ST, SPINTA DEL SOVRACCARICO, 0.75  
 NAME=SLER24, GEN, ACTIVE, 0, 0, , 0, 0  
 ST, FASE 3, 1, ST, VENTO PONTE CARICO, 1, ST, TERMICA UNIFORME -, 0.6  
 ST, FRENATURA, 0.75, ST, LM01(all), 0.75, ST, LM02(all), 0.75  
 ST, LM03(all), 0.75, ST, PESO PROPRIO SPALLA, 1  
 ST, PERMANENTE PORTATO SPALLA, 1, ST, SPINTA STATICA TERRENO, 1  
 ST, SPINTA DEL SOVRACCARICO, 0.75  
 NAME=SLER25, GEN, ACTIVE, 0, 0, , 0, 0  
 ST, FASE 3, 1, ST, VENTO PONTE CARICO, 1, ST, TERMICA UNIFORME -, 0.6  
 ST, FRENATURA, 0.75, ST, LM01(all), 0.75, ST, PESO PROPRIO SPALLA, 1  
 ST, PERMANENTE PORTATO SPALLA, 1, ST, SPINTA STATICA TERRENO, 1  
 ST, SPINTA DEL SOVRACCARICO, 0.75  
 NAME=SLER26, GEN, ACTIVE, 0, 0, , 0, 0

PROJECT TITLE :

	Company		Client	
	Author	.	File Name	L1CV02_3+005_spalla DX per 1.3

ST, FASE 3, 1, ST, VENTO PONTE SCARICO, 0.6, ST, TERMICA UNIFORME -, 1  
 ST, FRENATURA, 0.75, ST, LM01(all), 0.75, ST, LM02(all), 0.75  
 ST, LM03(all), 0.75, ST, PESO PROPRIO SPALLA, 1  
 ST, PERMANENTE PORTATO SPALLA, 1, ST, SPINTA STATICA TERRENO, 1  
 ST, SPINTA DEL SOVRACCARICO, 0.75  
 NAME=SLER27, GEN, ACTIVE, 0, 0, , 0, 0  
 ST, FASE 3, 1, ST, VENTO PONTE SCARICO, 0.6, ST, TERMICA UNIFORME -, 1  
 ST, FRENATURA, 0.75, ST, LM01(all), 0.75, ST, PESO PROPRIO SPALLA, 1  
 ST, PERMANENTE PORTATO SPALLA, 1, ST, SPINTA STATICA TERRENO, 1  
 ST, SPINTA DEL SOVRACCARICO, 0.75  
 NAME=SLER28, GEN, ACTIVE, 0, 0, , 0, 0  
 ST, FASE 3, 1, ST, VENTO PONTE CARICO, 0.6, ST, TERMICA UNIFORME -, 1  
 ST, FRENATURA, 0.75, ST, LM01(all), 0.75, ST, LM02(all), 0.75  
 ST, LM03(all), 0.75, ST, PESO PROPRIO SPALLA, 1  
 ST, PERMANENTE PORTATO SPALLA, 1, ST, SPINTA STATICA TERRENO, 1  
 ST, SPINTA DEL SOVRACCARICO, 0.75  
 NAME=SLER29, GEN, ACTIVE, 0, 0, , 0, 0  
 ST, FASE 3, 1, ST, VENTO PONTE CARICO, 0.6, ST, TERMICA UNIFORME -, 1  
 ST, FRENATURA, 0.75, ST, LM01(all), 0.75, ST, PESO PROPRIO SPALLA, 1  
 ST, PERMANENTE PORTATO SPALLA, 1, ST, SPINTA STATICA TERRENO, 1  
 ST, SPINTA DEL SOVRACCARICO, 0.75  
 NAME=SLER30, GEN, ACTIVE, 0, 0, , 0, 0  
 ST, FASE 3, 1, ST, VENTO PONTE SCARICO, 0.6  
 ST, TERMICA UNIFORME -, 0.6, ST, FRENATURA, 1, ST, LM01(all), 1  
 ST, LM02(all), 1, ST, LM03(all), 1, ST, PESO PROPRIO SPALLA, 1  
 ST, PERMANENTE PORTATO SPALLA, 1, ST, SPINTA STATICA TERRENO, 1  
 ST, SPINTA DEL SOVRACCARICO, 1  
 NAME=SLER31, GEN, ACTIVE, 0, 0, , 0, 0  
 ST, FASE 3, 1, ST, VENTO PONTE SCARICO, 0.6  
 ST, TERMICA UNIFORME -, 0.6, ST, FRENATURA, 1, ST, LM01(all), 1  
 ST, PESO PROPRIO SPALLA, 1, ST, PERMANENTE PORTATO SPALLA, 1  
 ST, SPINTA STATICA TERRENO, 1, ST, SPINTA DEL SOVRACCARICO, 1  
 NAME=SLER32, GEN, ACTIVE, 0, 0, , 0, 0  
 ST, FASE 3, 1, ST, VENTO PONTE CARICO, 0.6, ST, TERMICA UNIFORME -, 0.6  
 ST, FRENATURA, 1, ST, LM01(all), 1, ST, LM02(all), 1, ST, LM03(all), 1  
 ST, PESO PROPRIO SPALLA, 1, ST, PERMANENTE PORTATO SPALLA, 1  
 ST, SPINTA STATICA TERRENO, 1, ST, SPINTA DEL SOVRACCARICO, 1  
 NAME=SLER33, GEN, ACTIVE, 0, 0, , 0, 0  
 ST, FASE 3, 1, ST, VENTO PONTE CARICO, 0.6, ST, TERMICA UNIFORME -, 0.6  
 ST, FRENATURA, 1, ST, LM01(all), 1, ST, PESO PROPRIO SPALLA, 1  
 ST, PERMANENTE PORTATO SPALLA, 1, ST, SPINTA STATICA TERRENO, 1  
 ST, SPINTA DEL SOVRACCARICO, 1  
 NAME=SLER34, GEN, ACTIVE, 0, 0, , 0, 0  
 ST, PESO PROPRIO SPALLA, 1, ST, PERMANENTE PORTATO SPALLA, 1  
 ST, SPINTA STATICA TERRENO, 1, ST, CARICO SUL PARAGHIAIA, 1  
 NAME=SLEF35, GEN, ACTIVE, 0, 0, , 0, 0  
 ST, FASE 3, 1, ST, VENTO PONTE SCARICO, 0.2  
 ST, TERMICA UNIFORME -, 0.5, ST, PESO PROPRIO SPALLA, 1  
 ST, PERMANENTE PORTATO SPALLA, 1, ST, SPINTA STATICA TERRENO, 1  
 NAME=SLEF36, GEN, ACTIVE, 0, 0, , 0, 0  
 ST, FASE 3, 1, ST, VENTO PONTE CARICO, 0.2, ST, TERMICA UNIFORME -, 0.5  
 ST, PESO PROPRIO SPALLA, 1, ST, PERMANENTE PORTATO SPALLA, 1  
 ST, SPINTA STATICA TERRENO, 1  
 NAME=SLEF37, GEN, ACTIVE, 0, 0, , 0, 0  
 ST, FASE 3, 1, ST, TERMICA UNIFORME -, 0.6, ST, PESO PROPRIO SPALLA, 1  
 ST, PERMANENTE PORTATO SPALLA, 1, ST, SPINTA STATICA TERRENO, 1  
 NAME=SLEF38, GEN, ACTIVE, 0, 0, , 0, 0  
 ST, FASE 3, 1, ST, TERMICA UNIFORME -, 0.5, ST, FRENATURA, 0.75  
 ST, LM01(all), 0.75, ST, LM02(all), 0.75, ST, LM03(all), 0.75  
 ST, PESO PROPRIO SPALLA, 1, ST, PERMANENTE PORTATO SPALLA, 1  
 ST, SPINTA STATICA TERRENO, 1, ST, SPINTA DEL SOVRACCARICO, 0.75  
 NAME=SLEF39, GEN, ACTIVE, 0, 0, , 0, 0



PROJECT TITLE :

	Company		Client	
	Author		File Name	L1CV02_3+005_spalla DX per 1.3

```

ST, FASE 3, 1, ST, TERMICA UNIFORME -, 0.5, ST, FRENATURA, 0.75
ST, LM01(all), 0.75, ST, PESO PROPRIO SPALLA, 1
ST, PERMANENTE PORTATO SPALLA, 1, ST, SPINTA STATICA TERRENO, 1
ST, SPINTA DEL SOVRACCARICO, 0.75
NAME=SLEF40, GEN, ACTIVE, 0, 0, , 0, 0
ST, PESO PROPRIO SPALLA, 1, ST, PERMANENTE PORTATO SPALLA, 1
ST, SPINTA STATICA TERRENO, 1, ST, CARICO SUL PARAGHIAIA, 0.75
NAME=SLEQP41, GEN, ACTIVE, 0, 0, , 0, 0
ST, FASE 3, 1, ST, TERMICA UNIFORME -, 0.5, ST, PESO PROPRIO SPALLA, 1
ST, PERMANENTE PORTATO SPALLA, 1, ST, SPINTA STATICA TERRENO, 1
NAME=inv SLU+SLV, GEN, ACTIVE, 0, 1, , 0, 0
CB, SLU1, 1, CB, SLU2, 1, CB, SLU3, 1, CB, SLU4, 1, CB, SLU5, 1
CB, SLU6, 1, CB, SLU7, 1, CB, SLU8, 1, CB, SLU9, 1, CB, SLU10, 1
CB, SLU11, 1, CB, SLU12, 1, CB, SLU13, 1, CB, SLV14, 1, CB, SLV15, 1
CB, SLV16, 1, CB, SLV17, 1, CB, SLV18, 1, CB, SLV19, 1, CB, SLV20, 1
CB, SLV21, 1
NAME=inv_SLE_rare, GEN, ACTIVE, 0, 1, , 0, 0
CB, SLER22, 1, CB, SLER23, 1, CB, SLER24, 1, CB, SLER25, 1
CB, SLER26, 1, CB, SLER27, 1, CB, SLER28, 1, CB, SLER29, 1
CB, SLER30, 1, CB, SLER31, 1, CB, SLER32, 1, CB, SLER33, 1
NAME=inv_SLE_freq, GEN, ACTIVE, 0, 1, , 0, 0
CB, SLEF35, 1, CB, SLEF36, 1, CB, SLEF37, 1, CB, SLEF38, 1
CB, SLEF39, 1
NAME=inv SLU, GEN, ACTIVE, 0, 1, , 0, 0
CB, SLU1, 1, CB, SLU2, 1, CB, SLU3, 1, CB, SLU4, 1, CB, SLU5, 1
CB, SLU6, 1, CB, SLU7, 1, CB, SLU8, 1, CB, SLU9, 1, CB, SLU10, 1
CB, SLU11, 1, CB, SLU12, 1
NAME=inv_SLV, GEN, ACTIVE, 0, 1, , 0, 0
CB, SLV14, 1, CB, SLV15, 1, CB, SLV16, 1, CB, SLV17, 1, CB, SLV18, 1
CB, SLV19, 1, CB, SLV20, 1, CB, SLV21, 1
NAME=inv_SLE_qp, GEN, ACTIVE, 0, 1, , 0, 0
CB, SLEQP41, 1
NAME=SLU1, STEEL, ACTIVE, 0, 0, , 0, 0
ST, FASE 3, 1.35, ST, VENTO PONTE SCARICO, 1.5
ST, TERMICA UNIFORME -, 0.9, ST, FRENATURA, 1.0125
ST, LM01(all), 1.0125, ST, LM02(all), 1.0125, ST, LM03(all), 1.0125
ST, PESO PROPRIO SPALLA, 1.35, ST, PERMANENTE PORTATO SPALLA, 1.35
ST, SPINTA STATICA TERRENO, 1.35, ST, SPINTA DEL SOVRACCARICO, 1.0125
NAME=SLU2, STEEL, ACTIVE, 0, 0, , 0, 0
ST, FASE 3, 1.35, ST, VENTO PONTE SCARICO, 1.5
ST, TERMICA UNIFORME -, 0.9, ST, FRENATURA, 1.0125
ST, LM01(all), 1.0125, ST, PESO PROPRIO SPALLA, 1.35
ST, PERMANENTE PORTATO SPALLA, 1.35, ST, SPINTA STATICA TERRENO, 1.35
ST, SPINTA DEL SOVRACCARICO, 1.0125
NAME=SLU3, STEEL, ACTIVE, 0, 0, , 0, 0
ST, FASE 3, 1.35, ST, VENTO PONTE CARICO, 1.5
ST, TERMICA UNIFORME -, 0.9, ST, FRENATURA, 1.0125
ST, LM01(all), 1.0125, ST, LM02(all), 1.0125, ST, LM03(all), 1.0125
ST, PESO PROPRIO SPALLA, 1.35, ST, PERMANENTE PORTATO SPALLA, 1.35
ST, SPINTA STATICA TERRENO, 1.35, ST, SPINTA DEL SOVRACCARICO, 1.0125
NAME=SLU4, STEEL, ACTIVE, 0, 0, , 0, 0
ST, FASE 3, 1.35, ST, VENTO PONTE CARICO, 1.5
ST, TERMICA UNIFORME -, 0.9, ST, FRENATURA, 1.0125
ST, LM01(all), 1.0125, ST, PESO PROPRIO SPALLA, 1.35
ST, PERMANENTE PORTATO SPALLA, 1.35, ST, SPINTA STATICA TERRENO, 1.35
ST, SPINTA DEL SOVRACCARICO, 1.0125
NAME=SLU5, STEEL, ACTIVE, 0, 0, , 0, 0
ST, FASE 3, 1.35, ST, VENTO PONTE SCARICO, 0.9
ST, TERMICA UNIFORME -, 1.5, ST, FRENATURA, 1.0125
ST, LM01(all), 1.0125, ST, LM02(all), 1.0125, ST, LM03(all), 1.0125
ST, PESO PROPRIO SPALLA, 1.35, ST, PERMANENTE PORTATO SPALLA, 1.35
ST, SPINTA STATICA TERRENO, 1.35, ST, SPINTA DEL SOVRACCARICO, 1.0125
    
```

## PROJECT TITLE :

	Company		Client	
	Author		File Name	L1CV02_3+005_spalla DX per 1.3

NAME=SLU6, STEEL, ACTIVE, 0, 0, , 0, 0  
ST, FASE 3, 1.35, ST, VENTO PONTE SCARICO, 0.9  
ST, TERMICA UNIFORME -, 1.5, ST, FRENATURA, 1.0125  
ST, LM01(all), 1.0125, ST, PESO PROPRIO SPALLA, 1.35  
ST, PERMANENTE PORTATO SPALLA, 1.35, ST, SPINTA STATICA TERRENO, 1.35  
ST, SPINTA DEL SOVRACCARICO, 1.0125  
NAME=SLU7, STEEL, ACTIVE, 0, 0, , 0, 0  
ST, FASE 3, 1.35, ST, VENTO PONTE CARICO, 0.9  
ST, TERMICA UNIFORME -, 1.5, ST, FRENATURA, 1.0125  
ST, LM01(all), 1.0125, ST, LM02(all), 1.0125, ST, LM03(all), 1.0125  
ST, PESO PROPRIO SPALLA, 1.35, ST, PERMANENTE PORTATO SPALLA, 1.35  
ST, SPINTA STATICA TERRENO, 1.35, ST, SPINTA DEL SOVRACCARICO, 1.0125  
NAME=SLU8, STEEL, ACTIVE, 0, 0, , 0, 0  
ST, FASE 3, 1.35, ST, VENTO PONTE CARICO, 0.9  
ST, TERMICA UNIFORME -, 1.5, ST, FRENATURA, 1.0125  
ST, LM01(all), 1.0125, ST, PESO PROPRIO SPALLA, 1.35  
ST, PERMANENTE PORTATO SPALLA, 1.35, ST, SPINTA STATICA TERRENO, 1.35  
ST, SPINTA DEL SOVRACCARICO, 1.0125  
NAME=SLU9, STEEL, ACTIVE, 0, 0, , 0, 0  
ST, FASE 3, 1.35, ST, VENTO PONTE SCARICO, 0.9  
ST, TERMICA UNIFORME -, 0.9, ST, FRENATURA, 1.35, ST, LM01(all), 1.35  
ST, LM02(all), 1.35, ST, LM03(all), 1.35, ST, PESO PROPRIO SPALLA, 1.35  
ST, PERMANENTE PORTATO SPALLA, 1.35, ST, SPINTA STATICA TERRENO, 1.35  
ST, SPINTA DEL SOVRACCARICO, 1.35  
NAME=SLU10, STEEL, ACTIVE, 0, 0, , 0, 0  
ST, FASE 3, 1.35, ST, VENTO PONTE SCARICO, 0.9  
ST, TERMICA UNIFORME -, 0.9, ST, FRENATURA, 1.35, ST, LM01(all), 1.35  
ST, PESO PROPRIO SPALLA, 1.35, ST, PERMANENTE PORTATO SPALLA, 1.35  
ST, SPINTA STATICA TERRENO, 1.35, ST, SPINTA DEL SOVRACCARICO, 1.35  
NAME=SLU11, STEEL, ACTIVE, 0, 0, , 0, 0  
ST, FASE 3, 1.35, ST, VENTO PONTE CARICO, 0.9  
ST, TERMICA UNIFORME -, 0.9, ST, FRENATURA, 1.35, ST, LM01(all), 1.35  
ST, LM02(all), 1.35, ST, LM03(all), 1.35, ST, PESO PROPRIO SPALLA, 1.35  
ST, PERMANENTE PORTATO SPALLA, 1.35, ST, SPINTA STATICA TERRENO, 1.35  
ST, SPINTA DEL SOVRACCARICO, 1.35  
NAME=SLU12, STEEL, ACTIVE, 0, 0, , 0, 0  
ST, FASE 3, 1.35, ST, VENTO PONTE CARICO, 0.9  
ST, TERMICA UNIFORME -, 0.9, ST, FRENATURA, 1.35, ST, LM01(all), 1.35  
ST, PESO PROPRIO SPALLA, 1.35, ST, PERMANENTE PORTATO SPALLA, 1.35  
ST, SPINTA STATICA TERRENO, 1.35, ST, SPINTA DEL SOVRACCARICO, 1.35  
NAME=SLU13, STEEL, ACTIVE, 0, 0, , 0, 0  
ST, PESO PROPRIO SPALLA, 1, ST, PERMANENTE PORTATO SPALLA, 1  
ST, SPINTA STATICA TERRENO, 1.35, ST, CARICO SUL PARAGHIAIA, 1.35  
NAME=SLV14, STEEL, ACTIVE, 0, 0, , 0, 0  
ST, FASE 3, 1, ST, TERMICA UNIFORME -, 0.5, ST, EX(RS), 1  
ST, EZ(RS), 0.3, ST, PESO PROPRIO SPALLA, 1  
ST, PERMANENTE PORTATO SPALLA, 1, ST, SPINTA STATICA TERRENO, 1  
ST, SPINTA SISMICA DI WOOD, 1, ST, FORZE SISMICHE INERZIALI X, 1  
NAME=SLV15, STEEL, ACTIVE, 0, 0, , 0, 0  
ST, FASE 3, 1, ST, TERMICA UNIFORME -, 0.5, ST, EY(RS), 1  
ST, EZ(RS), 0.3, ST, PESO PROPRIO SPALLA, 1  
ST, PERMANENTE PORTATO SPALLA, 1, ST, SPINTA STATICA TERRENO, 1  
ST, FORZE SISMICHE INERZIALI Y, 1  
NAME=SLV16, STEEL, ACTIVE, 0, 0, , 0, 0  
ST, FASE 3, 1, ST, TERMICA UNIFORME -, 0.5, ST, EX(RS), 1  
ST, EZ(RS), -0.3, ST, PESO PROPRIO SPALLA, 1  
ST, PERMANENTE PORTATO SPALLA, 1, ST, SPINTA STATICA TERRENO, 1  
ST, SPINTA SISMICA DI WOOD, 1, ST, FORZE SISMICHE INERZIALI X, 1  
NAME=SLV17, STEEL, ACTIVE, 0, 0, , 0, 0  
ST, FASE 3, 1, ST, TERMICA UNIFORME -, 0.5, ST, EY(RS), 1  
ST, EZ(RS), -0.3, ST, PESO PROPRIO SPALLA, 1  
ST, PERMANENTE PORTATO SPALLA, 1, ST, SPINTA STATICA TERRENO, 1

## PROJECT TITLE :

	Company	Client
	Author	File Name
		L1CV02_3+005_spalla DX per 1.3

```

ST, FORZE SISMICHE INERZIALI Y, 1
NAME=SLV18, STEEL, ACTIVE, 0, 0, , 0, 0
ST, FASE 3, 1, ST, TERMICA UNIFORME -, 0.5, ST, EX(RS), 0.3
ST, EZ(RS), 1, ST, PESO PROPRIO SPALLA, 1
ST, PERMANENTE PORTATO SPALLA, 1, ST, SPINTA STATICA TERRENO, 1
ST, SPINTA SISMICA DI WOOD, 0.3, ST, FORZE SISMICHE INERZIALI X, 0.3
NAME=SLV19, STEEL, ACTIVE, 0, 0, , 0, 0
ST, FASE 3, 1, ST, TERMICA UNIFORME -, 0.5, ST, EY(RS), 0.3
ST, EZ(RS), 1, ST, PESO PROPRIO SPALLA, 1
ST, PERMANENTE PORTATO SPALLA, 1, ST, SPINTA STATICA TERRENO, 1
ST, FORZE SISMICHE INERZIALI Y, 0.3
NAME=SLV20, STEEL, ACTIVE, 0, 0, , 0, 0
ST, FASE 3, 1, ST, TERMICA UNIFORME -, 0.5, ST, EX(RS), 0.3
ST, EZ(RS), -1, ST, PESO PROPRIO SPALLA, 1
ST, PERMANENTE PORTATO SPALLA, 1, ST, SPINTA STATICA TERRENO, 1
ST, SPINTA SISMICA DI WOOD, 0.3, ST, FORZE SISMICHE INERZIALI X, 0.3
NAME=SLV21, STEEL, ACTIVE, 0, 0, , 0, 0
ST, FASE 3, 1, ST, TERMICA UNIFORME -, 0.5, ST, EY(RS), 0.3
ST, EZ(RS), -1, ST, PESO PROPRIO SPALLA, 1
ST, PERMANENTE PORTATO SPALLA, 1, ST, SPINTA STATICA TERRENO, 1
ST, FORZE SISMICHE INERZIALI Y, 0.3
NAME=SLER22, STEEL, SERVICE, 0, 0, , 3, 0
ST, FASE 3, 1, ST, VENTO PONTE SCARICO, 1, ST, TERMICA UNIFORME -, 0.6
ST, FRENATURA, 0.75, ST, LM01(all), 0.75, ST, LM02(all), 0.75
ST, LM03(all), 0.75, ST, PESO PROPRIO SPALLA, 1
ST, PERMANENTE PORTATO SPALLA, 1, ST, SPINTA STATICA TERRENO, 1
ST, SPINTA DEL SOVRACCARICO, 0.75
NAME=SLER23, STEEL, SERVICE, 0, 0, , 3, 0
ST, FASE 3, 1, ST, VENTO PONTE SCARICO, 1, ST, TERMICA UNIFORME -, 0.6
ST, FRENATURA, 0.75, ST, LM01(all), 0.75, ST, PESO PROPRIO SPALLA, 1
ST, PERMANENTE PORTATO SPALLA, 1, ST, SPINTA STATICA TERRENO, 1
ST, SPINTA DEL SOVRACCARICO, 0.75
NAME=SLER24, STEEL, SERVICE, 0, 0, , 3, 0
ST, FASE 3, 1, ST, VENTO PONTE CARICO, 1, ST, TERMICA UNIFORME -, 0.6
ST, FRENATURA, 0.75, ST, LM01(all), 0.75, ST, LM02(all), 0.75
ST, LM03(all), 0.75, ST, PESO PROPRIO SPALLA, 1
ST, PERMANENTE PORTATO SPALLA, 1, ST, SPINTA STATICA TERRENO, 1
ST, SPINTA DEL SOVRACCARICO, 0.75
NAME=SLER25, STEEL, SERVICE, 0, 0, , 3, 0
ST, FASE 3, 1, ST, VENTO PONTE CARICO, 1, ST, TERMICA UNIFORME -, 0.6
ST, FRENATURA, 0.75, ST, LM01(all), 0.75, ST, PESO PROPRIO SPALLA, 1
ST, PERMANENTE PORTATO SPALLA, 1, ST, SPINTA STATICA TERRENO, 1
ST, SPINTA DEL SOVRACCARICO, 0.75
NAME=SLER26, STEEL, SERVICE, 0, 0, , 3, 0
ST, FASE 3, 1, ST, VENTO PONTE SCARICO, 0.6, ST, TERMICA UNIFORME -, 1
ST, FRENATURA, 0.75, ST, LM01(all), 0.75, ST, LM02(all), 0.75
ST, LM03(all), 0.75, ST, PESO PROPRIO SPALLA, 1
ST, PERMANENTE PORTATO SPALLA, 1, ST, SPINTA STATICA TERRENO, 1
ST, SPINTA DEL SOVRACCARICO, 0.75
NAME=SLER27, STEEL, SERVICE, 0, 0, , 3, 0
ST, FASE 3, 1, ST, VENTO PONTE SCARICO, 0.6, ST, TERMICA UNIFORME -, 1
ST, FRENATURA, 0.75, ST, LM01(all), 0.75, ST, PESO PROPRIO SPALLA, 1
ST, PERMANENTE PORTATO SPALLA, 1, ST, SPINTA STATICA TERRENO, 1
ST, SPINTA DEL SOVRACCARICO, 0.75
NAME=SLER28, STEEL, SERVICE, 0, 0, , 3, 0
ST, FASE 3, 1, ST, VENTO PONTE CARICO, 0.6, ST, TERMICA UNIFORME -, 1
ST, FRENATURA, 0.75, ST, LM01(all), 0.75, ST, LM02(all), 0.75
ST, LM03(all), 0.75, ST, PESO PROPRIO SPALLA, 1
ST, PERMANENTE PORTATO SPALLA, 1, ST, SPINTA STATICA TERRENO, 1
ST, SPINTA DEL SOVRACCARICO, 0.75
NAME=SLER29, STEEL, SERVICE, 0, 0, , 3, 0
ST, FASE 3, 1, ST, VENTO PONTE CARICO, 0.6, ST, TERMICA UNIFORME -, 1

```

## PROJECT TITLE :

MIDAS	Company	Client	
	Author	File Name	L1CV02_3+005_spalla DX per 1.3

ST, FRENATURA, 0.75, ST, LM01(all), 0.75, ST, PESO PROPRIO SPALLA, 1  
 ST, PERMANENTE PORTATO SPALLA, 1, ST, SPINTA STATICA TERRENO, 1  
 ST, SPINTA DEL SOVRACCARICO, 0.75  
 NAME=SLER30, STEEL, SERVICE, 0, 0, , 3, 0  
 ST, FASE 3, 1, ST, VENTO PONTE SCARICO, 0.6  
 ST, TERMICA UNIFORME -, 0.6, ST, FRENATURA, 1, ST, LM01(all), 1  
 ST, LM02(all), 1, ST, LM03(all), 1, ST, PESO PROPRIO SPALLA, 1  
 ST, PERMANENTE PORTATO SPALLA, 1, ST, SPINTA STATICA TERRENO, 1  
 ST, SPINTA DEL SOVRACCARICO, 1  
 NAME=SLER31, STEEL, SERVICE, 0, 0, , 3, 0  
 ST, FASE 3, 1, ST, VENTO PONTE SCARICO, 0.6  
 ST, TERMICA UNIFORME -, 0.6, ST, FRENATURA, 1, ST, LM01(all), 1  
 ST, PESO PROPRIO SPALLA, 1, ST, PERMANENTE PORTATO SPALLA, 1  
 ST, SPINTA STATICA TERRENO, 1, ST, SPINTA DEL SOVRACCARICO, 1  
 NAME=SLER32, STEEL, SERVICE, 0, 0, , 3, 0  
 ST, FASE 3, 1, ST, VENTO PONTE CARICO, 0.6, ST, TERMICA UNIFORME -, 0.6  
 ST, FRENATURA, 1, ST, LM01(all), 1, ST, LM02(all), 1, ST, LM03(all), 1  
 ST, PESO PROPRIO SPALLA, 1, ST, PERMANENTE PORTATO SPALLA, 1  
 ST, SPINTA STATICA TERRENO, 1, ST, SPINTA DEL SOVRACCARICO, 1  
 NAME=SLER33, STEEL, SERVICE, 0, 0, , 3, 0  
 ST, FASE 3, 1, ST, VENTO PONTE CARICO, 0.6, ST, TERMICA UNIFORME -, 0.6  
 ST, FRENATURA, 1, ST, LM01(all), 1, ST, PESO PROPRIO SPALLA, 1  
 ST, PERMANENTE PORTATO SPALLA, 1, ST, SPINTA STATICA TERRENO, 1  
 ST, SPINTA DEL SOVRACCARICO, 1  
 NAME=SLER34, STEEL, SERVICE, 0, 0, , 3, 0  
 ST, PESO PROPRIO SPALLA, 1, ST, PERMANENTE PORTATO SPALLA, 1  
 ST, SPINTA STATICA TERRENO, 1, ST, CARICO SUL PARAGHIAIA, 1  
 NAME=SLEF35, STEEL, SERVICE, 0, 0, , 2, 0  
 ST, FASE 3, 1, ST, VENTO PONTE SCARICO, 0.2  
 ST, TERMICA UNIFORME -, 0.5, ST, PESO PROPRIO SPALLA, 1  
 ST, PERMANENTE PORTATO SPALLA, 1, ST, SPINTA STATICA TERRENO, 1  
 NAME=SLEF36, STEEL, SERVICE, 0, 0, , 2, 0  
 ST, FASE 3, 1, ST, VENTO PONTE CARICO, 0.2, ST, TERMICA UNIFORME -, 0.5  
 ST, PESO PROPRIO SPALLA, 1, ST, PERMANENTE PORTATO SPALLA, 1  
 ST, SPINTA STATICA TERRENO, 1  
 NAME=SLEF37, STEEL, SERVICE, 0, 0, , 2, 0  
 ST, FASE 3, 1, ST, TERMICA UNIFORME -, 0.6, ST, PESO PROPRIO SPALLA, 1  
 ST, PERMANENTE PORTATO SPALLA, 1, ST, SPINTA STATICA TERRENO, 1  
 NAME=SLEF38, STEEL, SERVICE, 0, 0, , 2, 0  
 ST, FASE 3, 1, ST, TERMICA UNIFORME -, 0.5, ST, FRENATURA, 0.75  
 ST, LM01(all), 0.75, ST, LM02(all), 0.75, ST, LM03(all), 0.75  
 ST, PESO PROPRIO SPALLA, 1, ST, PERMANENTE PORTATO SPALLA, 1  
 ST, SPINTA STATICA TERRENO, 1, ST, SPINTA DEL SOVRACCARICO, 0.75  
 NAME=SLEF39, STEEL, SERVICE, 0, 0, , 2, 0  
 ST, FASE 3, 1, ST, TERMICA UNIFORME -, 0.5, ST, FRENATURA, 0.75  
 ST, LM01(all), 0.75, ST, PESO PROPRIO SPALLA, 1  
 ST, PERMANENTE PORTATO SPALLA, 1, ST, SPINTA STATICA TERRENO, 1  
 ST, SPINTA DEL SOVRACCARICO, 0.75  
 NAME=SLEF40, STEEL, SERVICE, 0, 0, , 2, 0  
 ST, PESO PROPRIO SPALLA, 1, ST, PERMANENTE PORTATO SPALLA, 1  
 ST, SPINTA STATICA TERRENO, 1, ST, CARICO SUL PARAGHIAIA, 0.75  
 NAME=SLEQP41, STEEL, SERVICE, 0, 0, , 1, 0  
 ST, FASE 3, 1, ST, TERMICA UNIFORME -, 0.5, ST, PESO PROPRIO SPALLA, 1  
 ST, PERMANENTE PORTATO SPALLA, 1, ST, SPINTA STATICA TERRENO, 1  
 NAME=SLU1, CONC, STRENGTH, 0, 0, , 0, 0  
 ST, FASE 3, 1.35, ST, VENTO PONTE SCARICO, 1.5  
 ST, TERMICA UNIFORME -, 0.9, ST, FRENATURA, 1.0125  
 ST, LM01(all), 1.0125, ST, LM02(all), 1.0125, ST, LM03(all), 1.0125  
 ST, PESO PROPRIO SPALLA, 1.35, ST, PERMANENTE PORTATO SPALLA, 1.35  
 ST, SPINTA STATICA TERRENO, 1.35, ST, SPINTA DEL SOVRACCARICO, 1.0125  
 NAME=SLU2, CONC, STRENGTH, 0, 0, , 0, 0  
 ST, FASE 3, 1.35, ST, VENTO PONTE SCARICO, 1.5

## PROJECT TITLE :

	Company	Client
	Author	File Name
		L1CV02_3+005_spalla DX per 1.3

ST, TERMICA UNIFORME -, 0.9, ST, FRENATURA, 1.0125  
 ST, LM01(all), 1.0125, ST, PESO PROPRIO SPALLA, 1.35  
 ST, PERMANENTE PORTATO SPALLA, 1.35, ST, SPINTA STATICA TERRENO, 1.35  
 ST, SPINTA DEL SOVRACCARICO, 1.0125  
 NAME=SLU3, CONC, STRENGTH, 0, 0, , 0, 0  
 ST, FASE 3, 1.35, ST, VENTO PONTE CARICO, 1.5  
 ST, TERMICA UNIFORME -, 0.9, ST, FRENATURA, 1.0125  
 ST, LM01(all), 1.0125, ST, LM02(all), 1.0125, ST, LM03(all), 1.0125  
 ST, PESO PROPRIO SPALLA, 1.35, ST, PERMANENTE PORTATO SPALLA, 1.35  
 ST, SPINTA STATICA TERRENO, 1.35, ST, SPINTA DEL SOVRACCARICO, 1.0125  
 NAME=SLU4, CONC, STRENGTH, 0, 0, , 0, 0  
 ST, FASE 3, 1.35, ST, VENTO PONTE CARICO, 1.5  
 ST, TERMICA UNIFORME -, 0.9, ST, FRENATURA, 1.0125  
 ST, LM01(all), 1.0125, ST, PESO PROPRIO SPALLA, 1.35  
 ST, PERMANENTE PORTATO SPALLA, 1.35, ST, SPINTA STATICA TERRENO, 1.35  
 ST, SPINTA DEL SOVRACCARICO, 1.0125  
 NAME=SLU5, CONC, STRENGTH, 0, 0, , 0, 0  
 ST, FASE 3, 1.35, ST, VENTO PONTE SCARICO, 0.9  
 ST, TERMICA UNIFORME -, 1.5, ST, FRENATURA, 1.0125  
 ST, LM01(all), 1.0125, ST, LM02(all), 1.0125, ST, LM03(all), 1.0125  
 ST, PESO PROPRIO SPALLA, 1.35, ST, PERMANENTE PORTATO SPALLA, 1.35  
 ST, SPINTA STATICA TERRENO, 1.35, ST, SPINTA DEL SOVRACCARICO, 1.0125  
 NAME=SLU6, CONC, STRENGTH, 0, 0, , 0, 0  
 ST, FASE 3, 1.35, ST, VENTO PONTE SCARICO, 0.9  
 ST, TERMICA UNIFORME -, 1.5, ST, FRENATURA, 1.0125  
 ST, LM01(all), 1.0125, ST, PESO PROPRIO SPALLA, 1.35  
 ST, PERMANENTE PORTATO SPALLA, 1.35, ST, SPINTA STATICA TERRENO, 1.35  
 ST, SPINTA DEL SOVRACCARICO, 1.0125  
 NAME=SLU7, CONC, STRENGTH, 0, 0, , 0, 0  
 ST, FASE 3, 1.35, ST, VENTO PONTE CARICO, 0.9  
 ST, TERMICA UNIFORME -, 1.5, ST, FRENATURA, 1.0125  
 ST, LM01(all), 1.0125, ST, LM02(all), 1.0125, ST, LM03(all), 1.0125  
 ST, PESO PROPRIO SPALLA, 1.35, ST, PERMANENTE PORTATO SPALLA, 1.35  
 ST, SPINTA STATICA TERRENO, 1.35, ST, SPINTA DEL SOVRACCARICO, 1.0125  
 NAME=SLU8, CONC, STRENGTH, 0, 0, , 0, 0  
 ST, FASE 3, 1.35, ST, VENTO PONTE CARICO, 0.9  
 ST, TERMICA UNIFORME -, 1.5, ST, FRENATURA, 1.0125  
 ST, LM01(all), 1.0125, ST, PESO PROPRIO SPALLA, 1.35  
 ST, PERMANENTE PORTATO SPALLA, 1.35, ST, SPINTA STATICA TERRENO, 1.35  
 ST, SPINTA DEL SOVRACCARICO, 1.0125  
 NAME=SLU9, CONC, STRENGTH, 0, 0, , 0, 0  
 ST, FASE 3, 1.35, ST, VENTO PONTE SCARICO, 0.9  
 ST, TERMICA UNIFORME -, 0.9, ST, FRENATURA, 1.35, ST, LM01(all), 1.35  
 ST, LM02(all), 1.35, ST, LM03(all), 1.35, ST, PESO PROPRIO SPALLA, 1.35  
 ST, PERMANENTE PORTATO SPALLA, 1.35, ST, SPINTA STATICA TERRENO, 1.35  
 ST, SPINTA DEL SOVRACCARICO, 1.35  
 NAME=SLU10, CONC, STRENGTH, 0, 0, , 0, 0  
 ST, FASE 3, 1.35, ST, VENTO PONTE SCARICO, 0.9  
 ST, TERMICA UNIFORME -, 0.9, ST, FRENATURA, 1.35, ST, LM01(all), 1.35  
 ST, PESO PROPRIO SPALLA, 1.35, ST, PERMANENTE PORTATO SPALLA, 1.35  
 ST, SPINTA STATICA TERRENO, 1.35, ST, SPINTA DEL SOVRACCARICO, 1.35  
 NAME=SLU11, CONC, STRENGTH, 0, 0, , 0, 0  
 ST, FASE 3, 1.35, ST, VENTO PONTE CARICO, 0.9  
 ST, TERMICA UNIFORME -, 0.9, ST, FRENATURA, 1.35, ST, LM01(all), 1.35  
 ST, LM02(all), 1.35, ST, LM03(all), 1.35, ST, PESO PROPRIO SPALLA, 1.35  
 ST, PERMANENTE PORTATO SPALLA, 1.35, ST, SPINTA STATICA TERRENO, 1.35  
 ST, SPINTA DEL SOVRACCARICO, 1.35  
 NAME=SLU12, CONC, STRENGTH, 0, 0, , 0, 0  
 ST, FASE 3, 1.35, ST, VENTO PONTE CARICO, 0.9  
 ST, TERMICA UNIFORME -, 0.9, ST, FRENATURA, 1.35, ST, LM01(all), 1.35  
 ST, PESO PROPRIO SPALLA, 1.35, ST, PERMANENTE PORTATO SPALLA, 1.35  
 ST, SPINTA STATICA TERRENO, 1.35, ST, SPINTA DEL SOVRACCARICO, 1.35

## PROJECT TITLE :

	Company	Client
	Author	File Name
		L1CV02_3+005_spalla DX per 1.3

NAME=SLU13, CONC, STRENGTH, 0, 0, , 0, 0  
ST, PESO PROPRIO SPALLA, 1, ST, PERMANENTE PORTATO SPALLA, 1  
ST, SPINTA STATICA TERRENO, 1.35, ST, CARICO SUL PARAGHIAIA, 1.35  
NAME=SLV14, CONC, STRENGTH, 0, 0, , 0, 0  
ST, FASE 3, 1, ST, TERMICA UNIFORME -, 0.5, ST, EX(RS), 1  
ST, EZ(RS), 0.3, ST, PESO PROPRIO SPALLA, 1  
ST, PERMANENTE PORTATO SPALLA, 1, ST, SPINTA STATICA TERRENO, 1  
ST, SPINTA SISMICA DI WOOD, 1, ST, FORZE SISMICHE INERZIALI X, 1  
NAME=SLV15, CONC, STRENGTH, 0, 0, , 0, 0  
ST, FASE 3, 1, ST, TERMICA UNIFORME -, 0.5, ST, EY(RS), 1  
ST, EZ(RS), 0.3, ST, PESO PROPRIO SPALLA, 1  
ST, PERMANENTE PORTATO SPALLA, 1, ST, SPINTA STATICA TERRENO, 1  
ST, FORZE SISMICHE INERZIALI Y, 1  
NAME=SLV16, CONC, STRENGTH, 0, 0, , 0, 0  
ST, FASE 3, 1, ST, TERMICA UNIFORME -, 0.5, ST, EX(RS), 1  
ST, EZ(RS), -0.3, ST, PESO PROPRIO SPALLA, 1  
ST, PERMANENTE PORTATO SPALLA, 1, ST, SPINTA STATICA TERRENO, 1  
ST, SPINTA SISMICA DI WOOD, 1, ST, FORZE SISMICHE INERZIALI X, 1  
NAME=SLV17, CONC, STRENGTH, 0, 0, , 0, 0  
ST, FASE 3, 1, ST, TERMICA UNIFORME -, 0.5, ST, EY(RS), 1  
ST, EZ(RS), -0.3, ST, PESO PROPRIO SPALLA, 1  
ST, PERMANENTE PORTATO SPALLA, 1, ST, SPINTA STATICA TERRENO, 1  
ST, FORZE SISMICHE INERZIALI Y, 1  
NAME=SLV18, CONC, STRENGTH, 0, 0, , 0, 0  
ST, FASE 3, 1, ST, TERMICA UNIFORME -, 0.5, ST, EX(RS), 0.3  
ST, EZ(RS), 1, ST, PESO PROPRIO SPALLA, 1  
ST, PERMANENTE PORTATO SPALLA, 1, ST, SPINTA STATICA TERRENO, 1  
ST, SPINTA SISMICA DI WOOD, 0.3, ST, FORZE SISMICHE INERZIALI X, 0.3  
NAME=SLV19, CONC, STRENGTH, 0, 0, , 0, 0  
ST, FASE 3, 1, ST, TERMICA UNIFORME -, 0.5, ST, EY(RS), 0.3  
ST, EZ(RS), 1, ST, PESO PROPRIO SPALLA, 1  
ST, PERMANENTE PORTATO SPALLA, 1, ST, SPINTA STATICA TERRENO, 1  
ST, FORZE SISMICHE INERZIALI Y, 0.3  
NAME=SLV20, CONC, STRENGTH, 0, 0, , 0, 0  
ST, FASE 3, 1, ST, TERMICA UNIFORME -, 0.5, ST, EX(RS), 0.3  
ST, EZ(RS), -1, ST, PESO PROPRIO SPALLA, 1  
ST, PERMANENTE PORTATO SPALLA, 1, ST, SPINTA STATICA TERRENO, 1  
ST, SPINTA SISMICA DI WOOD, 0.3, ST, FORZE SISMICHE INERZIALI X, 0.3  
NAME=SLV21, CONC, STRENGTH, 0, 0, , 0, 0  
ST, FASE 3, 1, ST, TERMICA UNIFORME -, 0.5, ST, EY(RS), 0.3  
ST, EZ(RS), -1, ST, PESO PROPRIO SPALLA, 1  
ST, PERMANENTE PORTATO SPALLA, 1, ST, SPINTA STATICA TERRENO, 1  
ST, FORZE SISMICHE INERZIALI Y, 0.3  
NAME=SLER22, CONC, SERVICE, 0, 0, , 3, 0  
ST, FASE 3, 1, ST, VENTO PONTE SCARICO, 1, ST, TERMICA UNIFORME -, 0.6  
ST, FRENATURA, 0.75, ST, LM01(all), 0.75, ST, LM02(all), 0.75  
ST, LM03(all), 0.75, ST, PESO PROPRIO SPALLA, 1  
ST, PERMANENTE PORTATO SPALLA, 1, ST, SPINTA STATICA TERRENO, 1  
ST, SPINTA DEL SOVRACCARICO, 0.75  
NAME=SLER23, CONC, SERVICE, 0, 0, , 3, 0  
ST, FASE 3, 1, ST, VENTO PONTE SCARICO, 1, ST, TERMICA UNIFORME -, 0.6  
ST, FRENATURA, 0.75, ST, LM01(all), 0.75, ST, PESO PROPRIO SPALLA, 1  
ST, PERMANENTE PORTATO SPALLA, 1, ST, SPINTA STATICA TERRENO, 1  
ST, SPINTA DEL SOVRACCARICO, 0.75  
NAME=SLER24, CONC, SERVICE, 0, 0, , 3, 0  
ST, FASE 3, 1, ST, VENTO PONTE CARICO, 1, ST, TERMICA UNIFORME -, 0.6  
ST, FRENATURA, 0.75, ST, LM01(all), 0.75, ST, LM02(all), 0.75  
ST, LM03(all), 0.75, ST, PESO PROPRIO SPALLA, 1  
ST, PERMANENTE PORTATO SPALLA, 1, ST, SPINTA STATICA TERRENO, 1  
ST, SPINTA DEL SOVRACCARICO, 0.75  
NAME=SLER25, CONC, SERVICE, 0, 0, , 3, 0  
ST, FASE 3, 1, ST, VENTO PONTE CARICO, 1, ST, TERMICA UNIFORME -, 0.6

## PROJECT TITLE :

	Company	Client
	Author	File Name
		L1CV02_3+005_spalla DX per 1.3

ST, FRENATURA, 0.75, ST, LM01(all), 0.75, ST, PESO PROPRIO SPALLA, 1  
ST, PERMANENTE PORTATO SPALLA, 1, ST, SPINTA STATICA TERRENO, 1  
ST, SPINTA DEL SOVRACCARICO, 0.75  
NAME=SLER26, CONC, SERVICE, 0, 0, , 3, 0  
ST, FASE 3, 1, ST, VENTO PONTE SCARICO, 0.6, ST, TERMICA UNIFORME -, 1  
ST, FRENATURA, 0.75, ST, LM01(all), 0.75, ST, LM02(all), 0.75  
ST, LM03(all), 0.75, ST, PESO PROPRIO SPALLA, 1  
ST, PERMANENTE PORTATO SPALLA, 1, ST, SPINTA STATICA TERRENO, 1  
ST, SPINTA DEL SOVRACCARICO, 0.75  
NAME=SLER27, CONC, SERVICE, 0, 0, , 3, 0  
ST, FASE 3, 1, ST, VENTO PONTE SCARICO, 0.6, ST, TERMICA UNIFORME -, 1  
ST, FRENATURA, 0.75, ST, LM01(all), 0.75, ST, PESO PROPRIO SPALLA, 1  
ST, PERMANENTE PORTATO SPALLA, 1, ST, SPINTA STATICA TERRENO, 1  
ST, SPINTA DEL SOVRACCARICO, 0.75  
NAME=SLER28, CONC, SERVICE, 0, 0, , 3, 0  
ST, FASE 3, 1, ST, VENTO PONTE CARICO, 0.6, ST, TERMICA UNIFORME -, 1  
ST, FRENATURA, 0.75, ST, LM01(all), 0.75, ST, LM02(all), 0.75  
ST, LM03(all), 0.75, ST, PESO PROPRIO SPALLA, 1  
ST, PERMANENTE PORTATO SPALLA, 1, ST, SPINTA STATICA TERRENO, 1  
ST, SPINTA DEL SOVRACCARICO, 0.75  
NAME=SLER29, CONC, SERVICE, 0, 0, , 3, 0  
ST, FASE 3, 1, ST, VENTO PONTE CARICO, 0.6, ST, TERMICA UNIFORME -, 1  
ST, FRENATURA, 0.75, ST, LM01(all), 0.75, ST, PESO PROPRIO SPALLA, 1  
ST, PERMANENTE PORTATO SPALLA, 1, ST, SPINTA STATICA TERRENO, 1  
ST, SPINTA DEL SOVRACCARICO, 0.75  
NAME=SLER30, CONC, SERVICE, 0, 0, , 3, 0  
ST, FASE 3, 1, ST, VENTO PONTE SCARICO, 0.6  
ST, TERMICA UNIFORME -, 0.6, ST, FRENATURA, 1, ST, LM01(all), 1  
ST, LM02(all), 1, ST, LM03(all), 1, ST, PESO PROPRIO SPALLA, 1  
ST, PERMANENTE PORTATO SPALLA, 1, ST, SPINTA STATICA TERRENO, 1  
ST, SPINTA DEL SOVRACCARICO, 1  
NAME=SLER31, CONC, SERVICE, 0, 0, , 3, 0  
ST, FASE 3, 1, ST, VENTO PONTE SCARICO, 0.6  
ST, TERMICA UNIFORME -, 0.6, ST, FRENATURA, 1, ST, LM01(all), 1  
ST, PESO PROPRIO SPALLA, 1, ST, PERMANENTE PORTATO SPALLA, 1  
ST, SPINTA STATICA TERRENO, 1, ST, SPINTA DEL SOVRACCARICO, 1  
NAME=SLER32, CONC, SERVICE, 0, 0, , 3, 0  
ST, FASE 3, 1, ST, VENTO PONTE CARICO, 0.6, ST, TERMICA UNIFORME -, 0.6  
ST, FRENATURA, 1, ST, LM01(all), 1, ST, LM02(all), 1, ST, LM03(all), 1  
ST, PESO PROPRIO SPALLA, 1, ST, PERMANENTE PORTATO SPALLA, 1  
ST, SPINTA STATICA TERRENO, 1, ST, SPINTA DEL SOVRACCARICO, 1  
NAME=SLER33, CONC, SERVICE, 0, 0, , 3, 0  
ST, FASE 3, 1, ST, VENTO PONTE CARICO, 0.6, ST, TERMICA UNIFORME -, 0.6  
ST, FRENATURA, 1, ST, LM01(all), 1, ST, PESO PROPRIO SPALLA, 1  
ST, PERMANENTE PORTATO SPALLA, 1, ST, SPINTA STATICA TERRENO, 1  
ST, SPINTA DEL SOVRACCARICO, 1  
NAME=SLER34, CONC, SERVICE, 0, 0, , 3, 0  
ST, PESO PROPRIO SPALLA, 1, ST, PERMANENTE PORTATO SPALLA, 1  
ST, SPINTA STATICA TERRENO, 1, ST, CARICO SUL PARAGHIAIA, 1  
NAME=SLEF35, CONC, SERVICE, 0, 0, , 2, 0  
ST, FASE 3, 1, ST, VENTO PONTE SCARICO, 0.2  
ST, TERMICA UNIFORME -, 0.5, ST, PESO PROPRIO SPALLA, 1  
ST, PERMANENTE PORTATO SPALLA, 1, ST, SPINTA STATICA TERRENO, 1  
NAME=SLEF36, CONC, SERVICE, 0, 0, , 2, 0  
ST, FASE 3, 1, ST, VENTO PONTE CARICO, 0.2, ST, TERMICA UNIFORME -, 0.5  
ST, PESO PROPRIO SPALLA, 1, ST, PERMANENTE PORTATO SPALLA, 1  
ST, SPINTA STATICA TERRENO, 1  
NAME=SLEF37, CONC, SERVICE, 0, 0, , 2, 0  
ST, FASE 3, 1, ST, TERMICA UNIFORME -, 0.6, ST, PESO PROPRIO SPALLA, 1  
ST, PERMANENTE PORTATO SPALLA, 1, ST, SPINTA STATICA TERRENO, 1  
NAME=SLEF38, CONC, SERVICE, 0, 0, , 2, 0  
ST, FASE 3, 1, ST, TERMICA UNIFORME -, 0.5, ST, FRENATURA, 0.75

PROJECT TITLE :

	Company		Client	
	Author		File Name	L1CV02_3+005_spalla DX per 1.3

ST, LM01(all), 0.75, ST, LM02(all), 0.75, ST, LM03(all), 0.75  
 ST, PESO PROPRIO SPALLA, 1, ST, PERMANENTE PORTATO SPALLA, 1  
 ST, SPINTA STATICA TERRENO, 1, ST, SPINTA DEL SOVRACCARICO, 0.75  
 NAME=SLEF39, CONC, SERVICE, 0, 0, , 2, 0  
 ST, FASE 3, 1, ST, TERMICA UNIFORME -, 0.5, ST, FRENATURA, 0.75  
 ST, LM01(all), 0.75, ST, PESO PROPRIO SPALLA, 1  
 ST, PERMANENTE PORTATO SPALLA, 1, ST, SPINTA STATICA TERRENO, 1  
 ST, SPINTA DEL SOVRACCARICO, 0.75  
 NAME=SLEF40, CONC, SERVICE, 0, 0, , 2, 0  
 ST, PESO PROPRIO SPALLA, 1, ST, PERMANENTE PORTATO SPALLA, 1  
 ST, SPINTA STATICA TERRENO, 1, ST, CARICO SUL PARAGHIAIA, 0.75  
 NAME=SLEQP41, CONC, SERVICE, 0, 0, , 1, 0  
 ST, FASE 3, 1, ST, TERMICA UNIFORME -, 0.5, ST, PESO PROPRIO SPALLA, 1  
 ST, PERMANENTE PORTATO SPALLA, 1, ST, SPINTA STATICA TERRENO, 1  
 NAME=SLER22 R, CONC, INACTIVE, 0, 0, , 0, 0  
 ST, FASE 3, 1, ST, VENTO PONTE SCARICO, 1, ST, TERMICA UNIFORME -, 0.6  
 ST, FRENATURA, 0.75, ST, LM01(all), 0.75, ST, LM02(all), 0.75  
 ST, LM03(all), 0.75, ST, PESO PROPRIO SPALLA, 1  
 ST, PERMANENTE PORTATO SPALLA, 1, ST, SPINTA STATICA TERRENO, 1  
 ST, SPINTA DEL SOVRACCARICO, 0.75  
 NAME=SLER23 R, CONC, INACTIVE, 0, 0, , 0, 0  
 ST, FASE 3, 1, ST, VENTO PONTE SCARICO, 1, ST, TERMICA UNIFORME -, 0.6  
 ST, FRENATURA, 0.75, ST, LM01(all), 0.75, ST, PESO PROPRIO SPALLA, 1  
 ST, PERMANENTE PORTATO SPALLA, 1, ST, SPINTA STATICA TERRENO, 1  
 ST, SPINTA DEL SOVRACCARICO, 0.75  
 NAME=SLER24 R, CONC, INACTIVE, 0, 0, , 0, 0  
 ST, FASE 3, 1, ST, VENTO PONTE CARICO, 1, ST, TERMICA UNIFORME -, 0.6  
 ST, FRENATURA, 0.75, ST, LM01(all), 0.75, ST, LM02(all), 0.75  
 ST, LM03(all), 0.75, ST, PESO PROPRIO SPALLA, 1  
 ST, PERMANENTE PORTATO SPALLA, 1, ST, SPINTA STATICA TERRENO, 1  
 ST, SPINTA DEL SOVRACCARICO, 0.75  
 NAME=SLER25 R, CONC, INACTIVE, 0, 0, , 0, 0  
 ST, FASE 3, 1, ST, VENTO PONTE CARICO, 1, ST, TERMICA UNIFORME -, 0.6  
 ST, FRENATURA, 0.75, ST, LM01(all), 0.75, ST, PESO PROPRIO SPALLA, 1  
 ST, PERMANENTE PORTATO SPALLA, 1, ST, SPINTA STATICA TERRENO, 1  
 ST, SPINTA DEL SOVRACCARICO, 0.75  
 NAME=SLER26 R, CONC, INACTIVE, 0, 0, , 0, 0  
 ST, FASE 3, 1, ST, VENTO PONTE SCARICO, 0.6, ST, TERMICA UNIFORME -, 1  
 ST, FRENATURA, 0.75, ST, LM01(all), 0.75, ST, LM02(all), 0.75  
 ST, LM03(all), 0.75, ST, PESO PROPRIO SPALLA, 1  
 ST, PERMANENTE PORTATO SPALLA, 1, ST, SPINTA STATICA TERRENO, 1  
 ST, SPINTA DEL SOVRACCARICO, 0.75  
 NAME=SLER27 R, CONC, INACTIVE, 0, 0, , 0, 0  
 ST, FASE 3, 1, ST, VENTO PONTE SCARICO, 0.6, ST, TERMICA UNIFORME -, 1  
 ST, FRENATURA, 0.75, ST, LM01(all), 0.75, ST, PESO PROPRIO SPALLA, 1  
 ST, PERMANENTE PORTATO SPALLA, 1, ST, SPINTA STATICA TERRENO, 1  
 ST, SPINTA DEL SOVRACCARICO, 0.75  
 NAME=SLER28 R, CONC, INACTIVE, 0, 0, , 0, 0  
 ST, FASE 3, 1, ST, VENTO PONTE CARICO, 0.6, ST, TERMICA UNIFORME -, 1  
 ST, FRENATURA, 0.75, ST, LM01(all), 0.75, ST, LM02(all), 0.75  
 ST, LM03(all), 0.75, ST, PESO PROPRIO SPALLA, 1  
 ST, PERMANENTE PORTATO SPALLA, 1, ST, SPINTA STATICA TERRENO, 1  
 ST, SPINTA DEL SOVRACCARICO, 0.75  
 NAME=SLER29 R, CONC, INACTIVE, 0, 0, , 0, 0  
 ST, FASE 3, 1, ST, VENTO PONTE CARICO, 0.6, ST, TERMICA UNIFORME -, 1  
 ST, FRENATURA, 0.75, ST, LM01(all), 0.75, ST, PESO PROPRIO SPALLA, 1  
 ST, PERMANENTE PORTATO SPALLA, 1, ST, SPINTA STATICA TERRENO, 1  
 ST, SPINTA DEL SOVRACCARICO, 0.75  
 NAME=SLER30 R, CONC, INACTIVE, 0, 0, , 0, 0  
 ST, FASE 3, 1, ST, VENTO PONTE SCARICO, 0.6  
 ST, TERMICA UNIFORME -, 0.6, ST, FRENATURA, 1, ST, LM01(all), 1  
 ST, LM02(all), 1, ST, LM03(all), 1, ST, PESO PROPRIO SPALLA, 1



PROJECT TITLE :

	Company		Client	
	Author		File Name	L1CV02_3+005_spalla DX per 1.3

```

ST, PERMANENTE PORTATO SPALLA, 1, ST, SPINTA STATICA TERRENO, 1
ST, SPINTA DEL SOVRACCARICO, 1
NAME=SLER31_R, CONC, INACTIVE, 0, 0, , 0, 0
ST, FASE 3, 1, ST, VENTO PONTE SCARICO, 0.6
ST, TERMICA UNIFORME -, 0.6, ST, FRENATURA, 1, ST, LM01(all), 1
ST, PESO PROPRIO SPALLA, 1, ST, PERMANENTE PORTATO SPALLA, 1
ST, SPINTA STATICA TERRENO, 1, ST, SPINTA DEL SOVRACCARICO, 1
NAME=SLER32_R, CONC, INACTIVE, 0, 0, , 0, 0
ST, FASE 3, 1, ST, VENTO PONTE CARICO, 0.6, ST, TERMICA UNIFORME -, 0.6
ST, FRENATURA, 1, ST, LM01(all), 1, ST, LM02(all), 1, ST, LM03(all), 1
ST, PESO PROPRIO SPALLA, 1, ST, PERMANENTE PORTATO SPALLA, 1
ST, SPINTA STATICA TERRENO, 1, ST, SPINTA DEL SOVRACCARICO, 1
NAME=SLER33_R, CONC, INACTIVE, 0, 0, , 0, 0
ST, FASE 3, 1, ST, VENTO PONTE CARICO, 0.6, ST, TERMICA UNIFORME -, 0.6
ST, FRENATURA, 1, ST, LM01(all), 1, ST, PESO PROPRIO SPALLA, 1
ST, PERMANENTE PORTATO SPALLA, 1, ST, SPINTA STATICA TERRENO, 1
ST, SPINTA DEL SOVRACCARICO, 1
NAME=SLER34_R, CONC, INACTIVE, 0, 0, , 0, 0
ST, PESO PROPRIO SPALLA, 1, ST, PERMANENTE PORTATO SPALLA, 1
ST, SPINTA STATICA TERRENO, 1, ST, CARICO SUL PARAGHIAIA, 1
NAME=SLEF35_R, CONC, INACTIVE, 0, 0, , 0, 0
ST, FASE 3, 1, ST, VENTO PONTE SCARICO, 0.2
ST, TERMICA UNIFORME -, 0.5, ST, PESO PROPRIO SPALLA, 1
ST, PERMANENTE PORTATO SPALLA, 1, ST, SPINTA STATICA TERRENO, 1
NAME=SLEF36_R, CONC, INACTIVE, 0, 0, , 0, 0
ST, FASE 3, 1, ST, VENTO PONTE CARICO, 0.2, ST, TERMICA UNIFORME -, 0.5
ST, PESO PROPRIO SPALLA, 1, ST, PERMANENTE PORTATO SPALLA, 1
ST, SPINTA STATICA TERRENO, 1
NAME=SLEF37_R, CONC, INACTIVE, 0, 0, , 0, 0
ST, FASE 3, 1, ST, TERMICA UNIFORME -, 0.6, ST, PESO PROPRIO SPALLA, 1
ST, PERMANENTE PORTATO SPALLA, 1, ST, SPINTA STATICA TERRENO, 1
NAME=SLEF38_R, CONC, INACTIVE, 0, 0, , 0, 0
ST, FASE 3, 1, ST, TERMICA UNIFORME -, 0.5, ST, FRENATURA, 0.75
ST, LM01(all), 0.75, ST, LM02(all), 0.75, ST, LM03(all), 0.75
ST, PESO PROPRIO SPALLA, 1, ST, PERMANENTE PORTATO SPALLA, 1
ST, SPINTA STATICA TERRENO, 1, ST, SPINTA DEL SOVRACCARICO, 0.75
NAME=SLEF39_R, CONC, INACTIVE, 0, 0, , 0, 0
ST, FASE 3, 1, ST, TERMICA UNIFORME -, 0.5, ST, FRENATURA, 0.75
ST, LM01(all), 0.75, ST, PESO PROPRIO SPALLA, 1
ST, PERMANENTE PORTATO SPALLA, 1, ST, SPINTA STATICA TERRENO, 1
ST, SPINTA DEL SOVRACCARICO, 0.75
NAME=SLEF40_R, CONC, INACTIVE, 0, 0, , 0, 0
ST, PESO PROPRIO SPALLA, 1, ST, PERMANENTE PORTATO SPALLA, 1
ST, SPINTA STATICA TERRENO, 1, ST, CARICO SUL PARAGHIAIA, 0.75
NAME=SLEQP41_R, CONC, INACTIVE, 0, 0, , 0, 0
ST, FASE 3, 1, ST, TERMICA UNIFORME -, 0.5, ST, PESO PROPRIO SPALLA, 1
ST, PERMANENTE PORTATO SPALLA, 1, ST, SPINTA STATICA TERRENO, 1
    
```

\*IC-COLOR ; Diagram Color for Load Case

; ANAL, LCNAME, ir1(ALL), ig1(ALL), ib1(ALL), ir2(MIN), ig2(MIN), ib2(MIN), ir3(MAX), ig2(MAX), ib2(MAX)

```

ST, FASE 3, 78, 0, 255, 93, 255, 87, 255, 255, 255, 255
ST, DX(RS), 160, 192, 255, 192, 128, 0, 255, 0, 192
ST, CX(RS), 192, 128, 0, 93, 255, 87, 255, 192, 87
ST, VENTO PONTE SCARICO, 0, 128, 57, 192, 128, 0, 0, 157, 192
ST, VENTO PONTE CARICO, 192, 192, 0, 192, 128, 0, 192, 128, 0
ST, TERMICA UNIFORME +, 255, 87, 128, 146, 0, 255, 0, 128, 128
ST, TERMICA UNIFORME -, 255, 255, 255, 192, 0, 128, 255, 160, 255
ST, TERMICA GRADIENTE +, 192, 72, 0, 255, 128, 0, 0, 128, 192
ST, TERMICA GRADIENTE -, 0, 128, 128, 255, 192, 160, 146, 0, 255
ST, FRENATURA, 192, 72, 0, 192, 128, 0, 255, 0, 192
ST, LM01(all), 160, 192, 255, 210, 210, 210, 146, 0, 255
    
```

PROJECT TITLE :

	Company		Client	
	Author		File Name	L1CV02_3+005_spalla DX per 1.3

ST, LM02(all), 128, 192, 0, 85, 192, 0, 192, 192, 192  
 ST, EX(RS), 192, 128, 0, 93, 255, 87, 163, 160, 255  
 ST, EY(RS), 212, 160, 255, 255, 0, 128, 160, 192, 255  
 ST, EZ(RS), 255, 255, 255, 192, 0, 192, 255, 255, 255  
 ST, SPINTA STATICA TERRENO, 128, 192, 0, 255, 87, 87, 255, 192, 160  
 ST, SPINTA DEL SOVRACCARICO, 192, 72, 0, 255, 255, 255, 192, 192, 0  
 ST, SPINTA SISMICA DI WOOD, 192, 72, 0, 255, 255, 255, 0, 157, 192  
 ST, CARICO SUL PARAGHIAIA, 210, 210, 210, 78, 0, 255, 255, 0, 192  
 ST, FORZE SISMICHE INERZIALI X, 192, 192, 0, 0, 128, 255, 255, 128, 0  
 ST, PESO PROPRIO SPALLA, 255, 255, 255, 0, 157, 192, 0, 128, 192  
 ST, PERMANENTE PORTATO SPALLA, 0, 128, 192, 0, 128, 255, 0, 128, 128  
 ST, FORZE SISMICHE INERZIALI Y, 163, 255, 160, 192, 128, 0, 0, 128, 128  
 CB, SLU1, 255, 192, 87, 192, 72, 0, 255, 255, 255  
 CB, SLU2, 0, 192, 128, 255, 255, 255, 93, 255, 87  
 CBC, SLU1, 255, 87, 87, 163, 160, 255, 255, 160, 255  
 CBC, SLU2, 0, 128, 255, 192, 0, 192, 85, 0, 192  
 CB, SLU3, 192, 128, 0, 192, 192, 0, 192, 0, 128  
 CB, SLU4, 212, 160, 255, 210, 210, 210, 93, 255, 87  
 CB, SLU5, 160, 255, 255, 85, 0, 192, 255, 0, 192  
 CB, SLU6, 255, 0, 128, 255, 160, 255, 255, 160, 255  
 CB, SLU7, 212, 160, 255, 0, 128, 255, 255, 192, 160  
 CB, SLU8, 148, 87, 255, 0, 192, 128, 0, 192, 128  
 CB, SLU9, 255, 0, 192, 255, 192, 87, 85, 0, 192  
 CB, SLU10, 160, 255, 255, 255, 192, 87, 255, 0, 128  
 CB, SLU11, 78, 0, 255, 255, 192, 160, 255, 0, 128  
 CB, SLU12, 163, 255, 160, 210, 210, 210, 192, 192, 0  
 CB, SLU13, 163, 160, 255, 0, 128, 128, 148, 87, 255  
 CB, SLV14, 255, 192, 87, 148, 87, 255, 255, 0, 128  
 CB, SLV15, 163, 160, 255, 192, 0, 128, 0, 128, 192  
 CB, SLV16, 255, 0, 192, 192, 192, 0, 255, 128, 0  
 CB, SLV17, 163, 255, 160, 255, 0, 128, 192, 72, 0  
 CB, SLV18, 210, 210, 210, 255, 87, 87, 255, 160, 255  
 CB, SLV19, 128, 192, 0, 255, 87, 87, 255, 128, 0  
 CB, SLV20, 192, 0, 128, 78, 0, 255, 192, 0, 192  
 CB, SLV21, 160, 192, 255, 192, 0, 128, 212, 160, 255  
 CB, SLER22, 192, 128, 0, 255, 0, 192, 85, 192, 0  
 CB, SLER23, 0, 192, 128, 255, 192, 160, 128, 192, 0  
 CB, SLER24, 255, 87, 128, 192, 128, 0, 192, 128, 0  
 CB, SLER25, 255, 0, 192, 192, 192, 0, 85, 192, 0  
 CB, SLER26, 212, 160, 255, 255, 192, 160, 192, 192, 0  
 CB, SLER27, 255, 87, 128, 160, 255, 255, 192, 72, 0  
 CB, SLER28, 255, 255, 255, 163, 160, 255, 128, 192, 0  
 CB, SLER29, 192, 72, 0, 255, 87, 128, 85, 192, 0  
 CB, SLER30, 192, 0, 128, 255, 87, 128, 93, 255, 87  
 CB, SLER31, 0, 128, 255, 255, 128, 0, 255, 87, 87  
 CB, SLER32, 146, 0, 255, 0, 128, 192, 255, 192, 160  
 CB, SLER33, 0, 192, 128, 93, 255, 87, 0, 157, 192  
 CB, SLER34, 0, 128, 192, 255, 128, 0, 163, 255, 160  
 CB, SLEF35, 255, 255, 87, 192, 192, 0, 0, 157, 192  
 CB, SLEF36, 255, 255, 87, 160, 192, 255, 160, 192, 255  
 CB, SLEF37, 0, 128, 128, 0, 192, 128, 255, 255, 255  
 CB, SLEF38, 148, 87, 255, 192, 128, 0, 0, 128, 192  
 CB, SLEF39, 255, 87, 128, 85, 0, 192, 212, 160, 255  
 CB, SLEF40, 163, 255, 160, 192, 0, 128, 255, 87, 128  
 CB, SLEQP41, 255, 255, 87, 0, 128, 192, 255, 192, 87  
 CBC, SLU3, 146, 0, 255, 192, 192, 192, 128, 192, 0  
 CBC, SLU4, 163, 160, 255, 0, 128, 128, 255, 160, 255  
 CBC, SLU5, 255, 128, 0, 255, 87, 87, 0, 128, 192  
 CBC, SLU6, 192, 72, 0, 85, 192, 0, 85, 0, 192  
 CBC, SLU7, 255, 192, 160, 210, 210, 210, 128, 192, 0  
 CBC, SLU8, 255, 128, 0, 255, 128, 0, 148, 87, 255  
 CBC, SLU9, 85, 192, 0, 192, 192, 0, 148, 87, 255

PROJECT TITLE :

	Company		Client	
	Author		File Name	L1CV02_3+005_spalla DX per 1.3

CBC, SLU10, 255, 192, 87, 0, 192, 192, 0, 128, 255  
 CBC, SLU11, 0, 128, 255, 163, 255, 160, 212, 160, 255  
 CBC, SLU12, 146, 0, 255, 0, 128, 57, 160, 192, 255  
 CBC, SLU13, 85, 192, 0, 255, 0, 192, 192, 192, 0  
 CBC, SLV14, 163, 160, 255, 255, 0, 192, 0, 128, 128  
 CBC, SLV15, 0, 128, 57, 93, 255, 87, 210, 210, 210  
 CBC, SLV16, 160, 255, 255, 255, 87, 87, 0, 128, 192  
 CBC, SLV17, 255, 255, 255, 192, 72, 0, 255, 87, 128  
 CBC, SLV18, 0, 128, 192, 255, 192, 160, 160, 192, 255  
 CBC, SLV19, 192, 128, 0, 192, 0, 192, 0, 128, 57  
 CBC, SLV20, 255, 160, 255, 0, 192, 192, 160, 255, 255  
 CBC, SLV21, 0, 192, 128, 163, 160, 255, 255, 192, 87  
 CBC, SLER22, 146, 0, 255, 0, 192, 192, 160, 255, 255  
 CBC, SLER23, 192, 0, 192, 78, 0, 255, 0, 128, 57  
 CBC, SLER24, 0, 128, 128, 255, 87, 128, 255, 87, 87  
 CBC, SLER25, 255, 87, 128, 255, 192, 87, 0, 128, 255  
 CBC, SLER26, 0, 192, 192, 255, 0, 192, 0, 192, 128  
 CBC, SLER27, 212, 160, 255, 192, 0, 192, 128, 192, 0  
 CBC, SLER28, 163, 255, 160, 85, 192, 0, 0, 128, 57  
 CBC, SLER29, 255, 192, 160, 255, 192, 87, 255, 87, 87  
 CBC, SLER30, 192, 128, 0, 85, 192, 0, 128, 192, 0  
 CBC, SLER31, 255, 0, 192, 0, 128, 192, 85, 0, 192  
 CBC, SLER32, 0, 192, 192, 192, 192, 192, 255, 0, 192  
 CBC, SLER33, 78, 0, 255, 163, 255, 160, 210, 210, 210  
 CBC, SLER34, 163, 160, 255, 192, 192, 192, 160, 255, 255  
 CBC, SLEF35, 78, 0, 255, 255, 0, 128, 255, 160, 255  
 CBC, SLEF36, 192, 0, 128, 85, 0, 192, 78, 0, 255  
 CBC, SLEF37, 255, 0, 192, 255, 87, 128, 255, 192, 160  
 CBC, SLEF38, 255, 87, 87, 255, 192, 160, 78, 0, 255  
 CBC, SLEF39, 255, 160, 255, 192, 0, 192, 255, 160, 255  
 CBC, SLEF40, 255, 0, 128, 192, 128, 0, 85, 0, 192  
 CBC, SLEQP41, 192, 72, 0, 0, 128, 192, 255, 87, 128  
 CB, inv\_SLU+SLV, 163, 160, 255, 255, 0, 192, 148, 87, 255  
 CB, inv\_SLE rare, 85, 192, 0, 192, 0, 192, 163, 255, 160  
 ST, LM03(all), 255, 128, 0, 255, 128, 0, 146, 0, 255  
 CBS, SLU1, 0, 157, 192, 255, 0, 128, 85, 0, 192  
 CBS, SLU2, 85, 192, 0, 85, 0, 192, 163, 255, 160  
 CBS, SLU3, 160, 192, 255, 163, 255, 160, 255, 87, 87  
 CBS, SLU4, 255, 87, 87, 255, 192, 87, 0, 128, 128  
 CBS, SLU5, 255, 192, 87, 128, 192, 0, 0, 128, 57  
 CBS, SLU6, 192, 192, 192, 160, 192, 255, 128, 192, 0  
 CBS, SLU7, 0, 157, 192, 160, 255, 255, 255, 0, 128  
 CBS, SLU8, 148, 87, 255, 255, 255, 255, 163, 255, 160  
 CBS, SLU9, 192, 128, 0, 163, 160, 255, 212, 160, 255  
 CBS, SLU10, 255, 160, 255, 0, 157, 192, 0, 128, 255  
 CBS, SLU11, 255, 192, 160, 255, 87, 128, 192, 0, 128  
 CBS, SLU12, 212, 160, 255, 255, 255, 255, 192, 72, 0  
 CBS, SLU13, 93, 255, 87, 192, 0, 192, 160, 192, 255  
 CBS, SLV14, 192, 192, 0, 210, 210, 210, 0, 128, 255  
 CBS, SLV15, 255, 255, 87, 192, 0, 192, 192, 0, 192  
 CBS, SLV16, 163, 160, 255, 255, 192, 160, 255, 255, 87  
 CBS, SLV17, 163, 255, 160, 255, 0, 192, 192, 0, 192  
 CBS, SLV18, 163, 160, 255, 148, 87, 255, 85, 192, 0  
 CBS, SLV19, 255, 128, 0, 255, 0, 128, 163, 160, 255  
 CBS, SLV20, 255, 192, 160, 255, 255, 87, 212, 160, 255  
 CBS, SLV21, 0, 128, 255, 85, 0, 192, 255, 87, 128  
 CBS, SLER22, 255, 0, 128, 0, 128, 57, 192, 0, 192  
 CBS, SLER23, 255, 87, 128, 0, 192, 192, 192, 0, 128  
 CBS, SLER24, 255, 0, 128, 163, 255, 160, 255, 87, 128  
 CBS, SLER25, 192, 128, 0, 255, 87, 87, 192, 0, 128  
 CBS, SLER26, 192, 192, 0, 255, 160, 255, 255, 192, 160  
 CBS, SLER27, 192, 0, 192, 0, 192, 128, 85, 192, 0

PROJECT TITLE :

	Company		Client	
	Author		File Name	L1CV02_3+005_spalla DX per 1.3

```

CBS, SLER28, 0, 128, 128, 212, 160, 255, 212, 160, 255
CBS, SLER29, 0, 192, 192, 93, 255, 87, 192, 192, 0
CBS, SLER30, 255, 255, 255, 255, 0, 192, 146, 0, 255
CBS, SLER31, 148, 87, 255, 0, 128, 255, 255, 255, 255
CBS, SLER32, 255, 255, 87, 0, 128, 255, 192, 0, 192
CBS, SLER33, 160, 192, 255, 85, 192, 0, 0, 157, 192
CBS, SLER34, 192, 0, 192, 0, 157, 192, 255, 255, 87
CBS, SLEF35, 255, 255, 87, 255, 87, 128, 128, 192, 0
CBS, SLEF36, 85, 192, 0, 148, 87, 255, 255, 255, 255
CBS, SLEF37, 146, 0, 255, 0, 192, 128, 93, 255, 87
CBS, SLEF38, 255, 87, 87, 85, 192, 0, 255, 255, 255
CBS, SLEF39, 255, 160, 255, 0, 128, 192, 163, 255, 160
CBS, SLEF40, 160, 255, 255, 0, 128, 192, 192, 128, 0
CBS, SLEQP41, 255, 192, 160, 255, 192, 160, 255, 255, 87
CB, inv_SLE_freq, 160, 192, 255, 93, 255, 87, 160, 255, 255
CBC, SLER22_R, 0, 157, 192, 192, 128, 0, 192, 192, 0
CBC, SLER23_R, 255, 0, 128, 192, 72, 0, 255, 255, 87
CBC, SLER24_R, 0, 192, 192, 255, 128, 0, 255, 128, 0
CBC, SLER25_R, 255, 0, 128, 0, 128, 192, 0, 128, 255
CBC, SLER26_R, 255, 0, 192, 192, 192, 0, 85, 192, 0
CBC, SLER27_R, 160, 255, 255, 255, 192, 160, 192, 192, 0
CBC, SLER28_R, 0, 128, 57, 0, 128, 57, 160, 192, 255
CBC, SLER29_R, 0, 128, 57, 192, 0, 192, 160, 192, 255
CBC, SLER30_R, 192, 192, 0, 0, 192, 128, 160, 192, 255
CBC, SLER31_R, 163, 160, 255, 255, 128, 0, 0, 128, 128
CBC, SLER32_R, 163, 160, 255, 0, 157, 192, 255, 192, 160
CBC, SLER33_R, 192, 192, 0, 0, 157, 192, 255, 87, 128
CBC, SLER34_R, 0, 128, 255, 192, 0, 128, 255, 192, 87
CBC, SLEF35_R, 93, 255, 87, 255, 192, 87, 255, 192, 87
CBC, SLEF36_R, 85, 192, 0, 255, 192, 87, 192, 0, 192
CBC, SLEF37_R, 255, 160, 255, 160, 255, 255, 255, 87, 87
CBC, SLEF38_R, 146, 0, 255, 255, 87, 128, 192, 192, 192
CBC, SLEF39_R, 0, 128, 57, 78, 0, 255, 78, 0, 255
CBC, SLEF40_R, 192, 128, 0, 85, 0, 192, 210, 210, 210
CBC, SLEQP41_R, 0, 128, 192, 0, 157, 192, 78, 0, 255
CB, inv_SLU, 78, 0, 255, 163, 255, 160, 255, 255, 87
CB, inv_SLV, 0, 192, 128, 192, 0, 128, 192, 128, 0
CB, inv_SLE_qp, 192, 72, 0, 163, 160, 255, 0, 128, 192
    
```

```

*LCASETYPE ; Define Load Case Type
; LONG=LN_LCNAME1, LN_LCTYPE1, LN_LCNAME2, LN_LCTYPE2, ...
; SHTX=SX_LCNAME1, SX_LCTYPE1, SX_LCNAME2, SX_LCTYPE2, ...
; SHTY=SY_LCNAME1, SY_LCTYPE1, SY_LCNAME2, SY_LCTYPE2, ...
LONG=FASE 3, ST, PERMANENTE PORTATO SPALLA, ST, PESO PROPRIO SPALLA, ST, SPINTA STATIC
A TERRENO, ST
    
```

```

*DGN-MATL ; Modify Steel (Concrete) Material
; iMAT, TYPE, MNAME, [DATA1] ; STEEL
; iMAT, TYPE, MNAME, [DATA2], [R-DATA], FCI, bSERV, SHORT, LONG ; CONC
; iMAT, TYPE, MNAME, [DATA3], [DATA2], [R-DATA] ; SRC
; iMAT, TYPE, MNAME, [DATA5] ; STEEL (None) & KSCE-A
SD05
; [DATA1] : 1, DB, CODE, NAME or 2, ELAST, POISN, FU, FY1, FY2, FY3, FY4
; FY5, FY6, AFT, AFT2, AFT3, FY, AFV, AFV2, AFV3
; [DATA2] : 1, DB, CODE, NAME or 2, FC, CHK, LAMBDA
; [DATA3] : 1, DB, CODE, NAME or 2, ELAST, FU, FY1, FY2, FY3, FY4
; FY5, FY6, AFT, AFT2, AFT3, FY, AFV, AFV2, AFV3
; [DATA4] : 1, DB, CODE, NAME or 2, FC
; [DATA5] : 3, ELAST, POISN, AL1, AL2, AL3, AL4, AL5, AL6, AL7, AL8, AL9, AL10
; MIN1, MIN2, MIN3
; [R-DATA]: RBCODE, RBMAIN, RBSUB, FY(R), FYS
1, CONC, DUMMY, 2, 0, NO, 1, , , , 0, 0, 0, NO, 0, 0, ,
    
```





PROJECT TITLE :

	Company	Client
	Author	File Name
		L1CV02_3+005_spalla DX per 1.3

```

2, 0.5
28, 0, 0.6, 0.45, 0.8, 1, 0, 0, NO, NO, NO, 0, 0, 0, 3, 100, 0, 1, 0, NO, 0, 0, 0,
2, 0.5
29, 0, 0.6, 0.45, 0.8, 1, 0, 0, NO, NO, NO, 0, 0, 0, 3, 100, 0, 1, 0, NO, 0, 0, 0,
2, 0.5
30, 0, 0.6, 0.45, 0.8, 1, 0, 0, NO, NO, NO, 0, 0, 0, 3, 100, 0, 1, 0, NO, 0, 0, 0,
2, 0.5
31, 0, 0.6, 0.45, 0.8, 1, 0, 0, NO, NO, NO, 0, 0, 0, 3, 100, 0, 1, 0, NO, 0, 0, 0,
2, 0.5
32, 0, 0.6, 0.45, 0.8, 1, 0, 0, NO, NO, NO, 0, 0, 0, 3, 100, 0, 1, 0, NO, 0, 0, 0,
2, 0.5
33, 0, 0.6, 0.45, 0.8, 1, 0, 0, NO, NO, NO, 0, 0, 0, 3, 100, 0, 1, 0, NO, 0, 0, 0,
2, 0.5
34, 0, 0.6, 0.45, 0.8, 1, 0, 0, NO, NO, NO, 0, 0, 0, 3, 100, 0, 1, 0, NO, 0, 0, 0,
2, 0.5
35, 0, 0.6, 0.45, 0.8, 1, 0, 0, NO, NO, NO, 0, 0, 0, 3, 100, 0, 1, 0, NO, 0, 0, 0,
2, 0.5
36, 0, 0.6, 0.45, 0.8, 1, 0, 0, NO, NO, NO, 0, 0, 0, 3, 100, 0, 1, 0, NO, 0, 0, 0,
2, 0.5
37, 0, 0.6, 0.45, 0.8, 1, 0, 0, NO, NO, NO, 0, 0, 0, 3, 100, 0, 1, 0, NO, 0, 0, 0,
2, 0.5
38, 0, 0.6, 0.45, 0.8, 1, 0, 0, NO, NO, NO, 0, 0, 0, 3, 100, 0, 1, 0, NO, 0, 0, 0,
2, 0.5
39, 0, 0.6, 0.45, 0.8, 1, 0, 0, NO, NO, NO, 0, 0, 0, 3, 100, 0, 1, 0, NO, 0, 0, 0,
2, 0.5
40, 0, 0.6, 0.45, 0.8, 1, 0, 0, NO, NO, NO, 0, 0, 0, 3, 100, 0, 1, 0, NO, 0, 0, 0,
2, 0.5
41, 0, 0.6, 0.45, 0.8, 1, 0, 0, NO, NO, NO, 0, 0, 0, 3, 100, 0, 1, 0, NO, 0, 0, 0,
2, 0.5
42, 0, 0.6, 0.45, 0.8, 1, 0, 0, NO, NO, NO, 0, 0, 0, 3, 100, 0, 1, 0, NO, 0, 0, 0,
2, 0.5
43, 0, 0.6, 0.45, 0.8, 1, 0, 0, NO, NO, NO, 0, 0, 0, 3, 100, 0, 1, 0, NO, 0, 0, 0,
2, 0.5
44, 0, 0.6, 0.45, 0.8, 1, 0, 0, NO, NO, NO, 0, 0, 0, 3, 100, 0, 1, 0, NO, 0, 0, 0,
2, 0.5
45, 0, 0.6, 0.45, 0.8, 1, 0, 0, NO, NO, NO, 0, 0, 0, 3, 100, 0, 1, 0, NO, 0, 0, 0,
2, 0.5
46, 0, 0.6, 0.45, 0.8, 1, 0, 0, NO, NO, NO, 0, 0, 0, 3, 100, 0, 1, 0, NO, 0, 0, 0,
2, 0.5
47, 0, 0.6, 0.45, 0.8, 1, 0, 0, NO, NO, NO, 0, 0, 0, 3, 100, 0, 1, 0, NO, 0, 0, 0,
2, 0.5
48, 0, 0.6, 0.45, 0.8, 1, 0, 0, NO, NO, NO, 0, 0, 0, 3, 100, 0, 1, 0, NO, 0, 0, 0,
2, 0.5
49, 0, 0.6, 0.45, 0.8, 1, 0, 0, NO, NO, NO, 0, 0, 0, 3, 100, 0, 1, 0, NO, 0, 0, 0,
2, 0.5
50, 0, 0.6, 0.45, 0.8, 1, 0, 0, NO, NO, NO, 0, 0, 0, 3, 100, 0, 1, 0, NO, 0, 0, 0,
2, 0.5
51, 0, 0.6, 0.45, 0.8, 1, 0, 0, NO, NO, NO, 0, 0, 0, 3, 100, 0, 1, 0, NO, 0, 0, 0,
2, 0.5
52, 0, 0.6, 0.45, 0.8, 1, 0, 0, NO, NO, NO, 0, 0, 0, 3, 100, 0, 1, 0, NO, 0, 0, 0,
2, 0.5
53, 0, 0.6, 0.45, 0.8, 1, 0, 0, NO, NO, NO, 0, 0, 0, 3, 100, 0, 1, 0, NO, 0, 0, 0,
2, 0.5
54, 0, 0.6, 0.45, 0.8, 1, 0, 0, NO, NO, NO, 0, 0, 0, 3, 100, 0, 1, 0, NO, 0, 0, 0,
2, 0.5
55, 0, 0.6, 0.45, 0.8, 1, 0, 0, NO, NO, NO, 0, 0, 0, 3, 100, 0, 1, 0, NO, 0, 0, 0,
2, 0.5
56, 0, 0.6, 0.45, 0.8, 1, 0, 0, NO, NO, NO, 0, 0, 0, 3, 100, 0, 1, 0, NO, 0, 0, 0,
2, 0.5
57, 0, 0.6, 0.45, 0.8, 1, 0, 0, NO, NO, NO, 0, 0, 0, 3, 100, 0, 1, 0, NO, 0, 0, 0,
2, 0.5
58, 0, 0.6, 0.45, 0.8, 1, 0, 0, NO, NO, NO, 0, 0, 0, 3, 100, 0, 1, 0, NO, 0, 0, 0,
    
```

PROJECT TITLE :

	Company	Client
	Author	File Name
		L1CV02_3+005_spalla DX per 1.3

2, 0.5  
59, 0, 0.6, 0.45, 0.8, 1, 0, 0, NO, NO, NO, 0, 0, 0, 3, 100, 0, 1, 0, NO, 0, 0, 0,  
2, 0.5  
60, 0, 0.6, 0.45, 0.8, 1, 0, 0, NO, NO, NO, 0, 0, 0, 3, 100, 0, 1, 0, NO, 0, 0, 0,  
2, 0.5  
61, 0, 0.6, 0.45, 0.8, 1, 0, 0, NO, NO, NO, 0, 0, 0, 3, 100, 0, 1, 0, NO, 0, 0, 0,  
2, 0.5  
62, 0, 0.6, 0.45, 0.8, 1, 0, 0, NO, NO, NO, 0, 0, 0, 3, 100, 0, 1, 0, NO, 0, 0, 0,  
2, 0.5  
63, 0, 0.6, 0.45, 0.8, 1, 0, 0, NO, NO, NO, 0, 0, 0, 3, 100, 0, 1, 0, NO, 0, 0, 0,  
2, 0.5  
64, 0, 0.6, 0.45, 0.8, 1, 0, 0, NO, NO, NO, 0, 0, 0, 3, 100, 0, 1, 0, NO, 0, 0, 0,  
2, 0.5  
65, 0, 0.6, 0.45, 0.8, 1, 0, 0, NO, NO, NO, 0, 0, 0, 3, 100, 0, 1, 0, NO, 0, 0, 0,  
2, 0.5  
66, 0, 0.6, 0.45, 0.8, 1, 0, 0, NO, NO, NO, 0, 0, 0, 3, 100, 0, 1, 0, NO, 0, 0, 0,  
2, 0.5  
67, 0, 0.6, 0.45, 0.8, 1, 0, 0, NO, NO, NO, 0, 0, 0, 3, 100, 0, 1, 0, NO, 0, 0, 0,  
2, 0.5  
68, 0, 0.6, 0.45, 0.8, 1, 0, 0, NO, NO, NO, 0, 0, 0, 3, 100, 0, 1, 0, NO, 0, 0, 0,  
2, 0.5  
69, 0, 0.6, 0.45, 0.8, 1, 0, 0, NO, NO, NO, 0, 0, 0, 3, 100, 0, 1, 0, NO, 0, 0, 0,  
2, 0.5  
70, 0, 0.6, 0.45, 0.8, 1, 0, 0, NO, NO, NO, 0, 0, 0, 3, 100, 0, 1, 0, NO, 0, 0, 0,  
2, 0.5  
71, 0, 0.6, 0.45, 0.8, 1, 0, 0, NO, NO, NO, 0, 0, 0, 3, 100, 0, 1, 0, NO, 0, 0, 0,  
2, 0.5  
72, 0, 0.6, 0.45, 0.8, 1, 0, 0, NO, NO, NO, 0, 0, 0, 3, 100, 0, 1, 0, NO, 0, 0, 0,  
2, 0.5  
73, 0, 0.6, 0.45, 0.8, 1, 0, 0, NO, NO, NO, 0, 0, 0, 3, 100, 0, 1, 0, NO, 0, 0, 0,  
2, 0.5  
74, 0, 0.6, 0.45, 0.8, 1, 0, 0, NO, NO, NO, 0, 0, 0, 3, 100, 0, 1, 0, NO, 0, 0, 0,  
2, 0.5  
75, 0, 0.6, 0.45, 0.8, 1, 0, 0, NO, NO, NO, 0, 0, 0, 3, 100, 0, 1, 0, NO, 0, 0, 0,  
2, 0.5  
76, 0, 0.6, 0.45, 0.8, 1, 0, 0, NO, NO, NO, 0, 0, 0, 3, 100, 0, 1, 0, NO, 0, 0, 0,  
2, 0.5  
77, 0, 0.6, 0.45, 0.8, 1, 0, 0, NO, NO, NO, 0, 0, 0, 3, 100, 0, 1, 0, NO, 0, 0, 0,  
2, 0.5  
78, 0, 0.6, 0.45, 0.8, 1, 0, 0, NO, NO, NO, 0, 0, 0, 3, 100, 0, 1, 0, NO, 0, 0, 0,  
2, 0.5  
79, 0, 0.6, 0.45, 0.8, 1, 0, 0, NO, NO, NO, 0, 0, 0, 3, 100, 0, 1, 0, NO, 0, 0, 0,  
2, 0.5  
80, 0, 0.6, 0.45, 0.8, 1, 0, 0, NO, NO, NO, 0, 0, 0, 3, 100, 0, 1, 0, NO, 0, 0, 0,  
2, 0.5  
81, 0, 0.6, 0.45, 0.8, 1, 0, 0, NO, NO, NO, 0, 0, 0, 3, 100, 0, 1, 0, NO, 0, 0, 0,  
2, 0.5  
82, 0, 0.6, 0.45, 0.8, 1, 0, 0, NO, NO, NO, 0, 0, 0, 3, 100, 0, 1, 0, NO, 0, 0, 0,  
2, 0.5  
83, 0, 0.6, 0.45, 0.8, 1, 0, 0, NO, NO, NO, 0, 0, 0, 3, 100, 0, 1, 0, NO, 0, 0, 0,  
2, 0.5  
84, 0, 0.6, 0.45, 0.8, 1, 0, 0, NO, NO, NO, 0, 0, 0, 3, 100, 0, 1, 0, NO, 0, 0, 0,  
2, 0.5  
85, 0, 0.6, 0.45, 0.8, 1, 0, 0, NO, NO, NO, 0, 0, 0, 3, 100, 0, 1, 0, NO, 0, 0, 0,  
2, 0.5  
86, 0, 0.6, 0.45, 0.8, 1, 0, 0, NO, NO, NO, 0, 0, 0, 3, 100, 0, 1, 0, NO, 0, 0, 0,  
2, 0.5  
87, 0, 0.6, 0.45, 0.8, 1, 0, 0, NO, NO, NO, 0, 0, 0, 3, 100, 0, 1, 0, NO, 0, 0, 0,  
2, 0.5  
88, 0, 0.6, 0.45, 0.8, 1, 0, 0, NO, NO, NO, 0, 0, 0, 3, 100, 0, 1, 0, NO, 0, 0, 0,  
2, 0.5  
89, 0, 0.6, 0.45, 0.8, 1, 0, 0, NO, NO, NO, 0, 0, 0, 3, 100, 0, 1, 0, NO, 0, 0, 0,



PROJECT TITLE :

	Company	Client
	Author	File Name
		L1CV02_3+005_spalla DX per 1.3

```

2, 0.5
 90, 0, 0.6, 0.45, 0.8, 1, 0, 0, NO, NO, NO, 0, 0, 0, 3, 100, 0, 1, 0, NO, 0, 0, 0,
2, 0.5
 91, 0, 0.6, 0.45, 0.8, 1, 0, 0, NO, NO, NO, 0, 0, 0, 3, 100, 0, 1, 0, NO, 0, 0, 0,
2, 0.5
 92, 0, 0.6, 0.45, 0.8, 1, 0, 0, NO, NO, NO, 0, 0, 0, 3, 100, 0, 1, 0, NO, 0, 0, 0,
2, 0.5
 93, 0, 0.6, 0.45, 0.8, 1, 0, 0, NO, NO, NO, 0, 0, 0, 3, 100, 0, 1, 0, NO, 0, 0, 0,
2, 0.5
 94, 0, 0.6, 0.45, 0.8, 1, 0, 0, NO, NO, NO, 0, 0, 0, 3, 100, 0, 1, 0, NO, 0, 0, 0,
2, 0.5
 95, 0, 0.6, 0.45, 0.8, 1, 0, 0, NO, NO, NO, 0, 0, 0, 3, 100, 0, 1, 0, NO, 0, 0, 0,
2, 0.5
 96, 0, 0.6, 0.45, 0.8, 1, 0, 0, NO, NO, NO, 0, 0, 0, 3, 100, 0, 1, 0, NO, 0, 0, 0,
2, 0.5
 97, 0, 0.6, 0.45, 0.8, 1, 0, 0, NO, NO, NO, 0, 0, 0, 3, 100, 0, 1, 0, NO, 0, 0, 0,
2, 0.5
 98, 0, 0.6, 0.45, 0.8, 1, 0, 0, NO, NO, NO, 0, 0, 0, 3, 100, 0, 1, 0, NO, 0, 0, 0,
2, 0.5
 99, 0, 0.6, 0.45, 0.8, 1, 0, 0, NO, NO, NO, 0, 0, 0, 3, 100, 0, 1, 0, NO, 0, 0, 0,
2, 0.5
100, 0, 0.6, 0.45, 0.8, 1, 0, 0, NO, NO, NO, 0, 0, 0, 3, 100, 0, 1, 0, NO, 0, 0, 0,
2, 0.5
101, 0, 0.6, 0.45, 0.8, 1, 0, 0, NO, NO, NO, 0, 0, 0, 3, 100, 0, 1, 0, NO, 0, 0, 0,
2, 0.5
102, 0, 0.6, 0.45, 0.8, 1, 0, 0, NO, NO, NO, 0, 0, 0, 3, 100, 0, 1, 0, NO, 0, 0, 0,
2, 0.5
103, 0, 0.6, 0.45, 0.8, 1, 0, 0, NO, NO, NO, 0, 0, 0, 3, 100, 0, 1, 0, NO, 0, 0, 0,
2, 0.5
104, 0, 0.6, 0.45, 0.8, 1, 0, 0, NO, NO, NO, 0, 0, 0, 3, 100, 0, 1, 0, NO, 0, 0, 0,
2, 0.5
105, 0, 0.6, 0.45, 0.8, 1, 0, 0, NO, NO, NO, 0, 0, 0, 3, 100, 0, 1, 0, NO, 0, 0, 0,
2, 0.5
106, 0, 0.6, 0.45, 0.8, 1, 0, 0, NO, NO, NO, 0, 0, 0, 3, 100, 0, 1, 0, NO, 0, 0, 0,
2, 0.5
107, 0, 0.6, 0.45, 0.8, 1, 0, 0, NO, NO, NO, 0, 0, 0, 3, 100, 0, 1, 0, NO, 0, 0, 0,
2, 0.5
108, 0, 0.6, 0.45, 0.8, 1, 0, 0, NO, NO, NO, 0, 0, 0, 3, 100, 0, 1, 0, NO, 0, 0, 0,
2, 0.5
109, 0, 0.6, 0.45, 0.8, 1, 0, 0, NO, NO, NO, 0, 0, 0, 3, 100, 0, 1, 0, NO, 0, 0, 0,
2, 0.5
110, 0, 0.6, 0.45, 0.8, 1, 0, 0, NO, NO, NO, 0, 0, 0, 3, 100, 0, 1, 0, NO, 0, 0, 0,
2, 0.5
111, 0, 0.6, 0.45, 0.8, 1, 0, 0, NO, NO, NO, 0, 0, 0, 3, 100, 0, 1, 0, NO, 0, 0, 0,
2, 0.5
112, 0, 0.6, 0.45, 0.8, 1, 0, 0, NO, NO, NO, 0, 0, 0, 3, 100, 0, 1, 0, NO, 0, 0, 0,
2, 0.5
113, 0, 0.6, 0.45, 0.8, 1, 0, 0, NO, NO, NO, 0, 0, 0, 3, 100, 0, 1, 0, NO, 0, 0, 0,
2, 0.5
114, 0, 0.6, 0.45, 0.8, 1, 0, 0, NO, NO, NO, 0, 0, 0, 3, 100, 0, 1, 0, NO, 0, 0, 0,
2, 0.5
115, 0, 0.6, 0.45, 0.8, 1, 0, 0, NO, NO, NO, 0, 0, 0, 3, 100, 0, 1, 0, NO, 0, 0, 0,
2, 0.5
116, 0, 0.6, 0.45, 0.8, 1, 0, 0, NO, NO, NO, 0, 0, 0, 3, 100, 0, 1, 0, NO, 0, 0, 0,
2, 0.5
117, 0, 0.6, 0.45, 0.8, 1, 0, 0, NO, NO, NO, 0, 0, 0, 3, 100, 0, 1, 0, NO, 0, 0, 0,
2, 0.5
118, 0, 0.6, 0.45, 0.8, 1, 0, 0, NO, NO, NO, 0, 0, 0, 3, 100, 0, 1, 0, NO, 0, 0, 0,
2, 0.5
119, 0, 0.6, 0.45, 0.8, 1, 0, 0, NO, NO, NO, 0, 0, 0, 3, 100, 0, 1, 0, NO, 0, 0, 0,
2, 0.5
120, 0, 0.6, 0.45, 0.8, 1, 0, 0, NO, NO, NO, 0, 0, 0, 3, 100, 0, 1, 0, NO, 0, 0, 0,
    
```

PROJECT TITLE :

	Company	Client
	Author	File Name
		L1CV02_3+005_spalla DX per 1.3

```

2, 0.5
121, 0, 0.6, 0.45, 0.8, 1, 0, 0, NO, NO, NO, 0, 0, 0, 3, 100, 0, 1, 0, NO, 0, 0, 0,
2, 0.5
122, 0, 0.6, 0.45, 0.8, 1, 0, 0, NO, NO, NO, 0, 0, 0, 3, 100, 0, 1, 0, NO, 0, 0, 0,
2, 0.5
123, 0, 0.6, 0.45, 0.8, 1, 0, 0, NO, NO, NO, 0, 0, 0, 3, 100, 0, 1, 0, NO, 0, 0, 0,
2, 0.5
124, 0, 0.6, 0.45, 0.8, 1, 0, 0, NO, NO, NO, 0, 0, 0, 3, 100, 0, 1, 0, NO, 0, 0, 0,
2, 0.5
125, 0, 0.6, 0.45, 0.8, 1, 0, 0, NO, NO, NO, 0, 0, 0, 3, 100, 0, 1, 0, NO, 0, 0, 0,
2, 0.5
126, 0, 0.6, 0.45, 0.8, 1, 0, 0, NO, NO, NO, 0, 0, 0, 3, 100, 0, 1, 0, NO, 0, 0, 0,
2, 0.5
127, 0, 0.6, 0.45, 0.8, 1, 0, 0, NO, NO, NO, 0, 0, 0, 3, 100, 0, 1, 0, NO, 0, 0, 0,
2, 0.5
128, 0, 0.6, 0.45, 0.8, 1, 0, 0, NO, NO, NO, 0, 0, 0, 3, 100, 0, 1, 0, NO, 0, 0, 0,
2, 0.5
129, 0, 0.6, 0.45, 0.8, 1, 0, 0, NO, NO, NO, 0, 0, 0, 3, 100, 0, 1, 0, NO, 0, 0, 0,
2, 0.5
130, 0, 0.6, 0.45, 0.8, 1, 0, 0, NO, NO, NO, 0, 0, 0, 3, 100, 0, 1, 0, NO, 0, 0, 0,
2, 0.5
131, 0, 0.6, 0.45, 0.8, 1, 0, 0, NO, NO, NO, 0, 0, 0, 3, 100, 0, 1, 0, NO, 0, 0, 0,
2, 0.5
132, 0, 0.6, 0.45, 0.8, 1, 0, 0, NO, NO, NO, 0, 0, 0, 3, 100, 0, 1, 0, NO, 0, 0, 0,
2, 0.5
133, 0, 0.6, 0.45, 0.8, 1, 0, 0, NO, NO, NO, 0, 0, 0, 3, 100, 0, 1, 0, NO, 0, 0, 0,
2, 0.5
134, 0, 0.6, 0.45, 0.8, 1, 0, 0, NO, NO, NO, 0, 0, 0, 3, 100, 0, 1, 0, NO, 0, 0, 0,
2, 0.5
135, 0, 0.6, 0.45, 0.8, 1, 0, 0, NO, NO, NO, 0, 0, 0, 3, 100, 0, 1, 0, NO, 0, 0, 0,
2, 0.5
136, 0, 0.6, 0.45, 0.8, 1, 0, 0, NO, NO, NO, 0, 0, 0, 3, 100, 0, 1, 0, NO, 0, 0, 0,
2, 0.5
137, 0, 0.6, 0.45, 0.8, 1, 0, 0, NO, NO, NO, 0, 0, 0, 3, 100, 0, 1, 0, NO, 0, 0, 0,
2, 0.5
138, 0, 0.6, 0.45, 0.8, 1, 0, 0, NO, NO, NO, 0, 0, 0, 3, 100, 0, 1, 0, NO, 0, 0, 0,
2, 0.5
139, 0, 0.6, 0.45, 0.8, 1, 0, 0, NO, NO, NO, 0, 0, 0, 3, 100, 0, 1, 0, NO, 0, 0, 0,
2, 0.5
140, 0, 0.6, 0.45, 0.8, 1, 0, 0, NO, NO, NO, 0, 0, 0, 3, 100, 0, 1, 0, NO, 0, 0, 0,
2, 0.5
141, 0, 0.6, 0.45, 0.8, 1, 0, 0, NO, NO, NO, 0, 0, 0, 3, 100, 0, 1, 0, NO, 0, 0, 0,
2, 0.5
142, 0, 0.6, 0.45, 0.8, 1, 0, 0, NO, NO, NO, 0, 0, 0, 3, 100, 0, 1, 0, NO, 0, 0, 0,
2, 0.5
143, 0, 0.6, 0.45, 0.8, 1, 0, 0, NO, NO, NO, 0, 0, 0, 3, 100, 0, 1, 0, NO, 0, 0, 0,
2, 0.5
144, 0, 0.6, 0.45, 0.8, 1, 0, 0, NO, NO, NO, 0, 0, 0, 3, 100, 0, 1, 0, NO, 0, 0, 0,
2, 0.5
145, 0, 0.6, 0.45, 0.8, 1, 0, 0, NO, NO, NO, 0, 0, 0, 3, 100, 0, 1, 0, NO, 0, 0, 0,
2, 0.5
146, 0, 0.6, 0.45, 0.8, 1, 0, 0, NO, NO, NO, 0, 0, 0, 3, 100, 0, 1, 0, NO, 0, 0, 0,
2, 0.5
147, 0, 0.6, 0.45, 0.8, 1, 0, 0, NO, NO, NO, 0, 0, 0, 3, 100, 0, 1, 0, NO, 0, 0, 0,
2, 0.5
148, 0, 0.6, 0.45, 0.8, 1, 0, 0, NO, NO, NO, 0, 0, 0, 3, 100, 0, 1, 0, NO, 0, 0, 0,
2, 0.5
149, 0, 0.6, 0.45, 0.8, 1, 0, 0, NO, NO, NO, 0, 0, 0, 3, 100, 0, 1, 0, NO, 0, 0, 0,
2, 0.5
150, 0, 0.6, 0.45, 0.8, 1, 0, 0, NO, NO, NO, 0, 0, 0, 3, 100, 0, 1, 0, NO, 0, 0, 0,
2, 0.5
151, 0, 0.6, 0.45, 0.8, 1, 0, 0, NO, NO, NO, 0, 0, 0, 3, 100, 0, 1, 0, NO, 0, 0, 0,
    
```

PROJECT TITLE :

	Company	Client
	Author	File Name
		L1CV02_3+005_spalla DX per 1.3

```

2, 0.5
152, 0, 0.6, 0.45, 0.8, 1, 0, 0, NO, NO, NO, 0, 0, 0, 3, 100, 0, 1, 0, NO, 0, 0, 0,
2, 0.5
153, 0, 0.6, 0.45, 0.8, 1, 0, 0, NO, NO, NO, 0, 0, 0, 3, 100, 0, 1, 0, NO, 0, 0, 0,
2, 0.5
154, 0, 0.6, 0.45, 0.8, 1, 0, 0, NO, NO, NO, 0, 0, 0, 3, 100, 0, 1, 0, NO, 0, 0, 0,
2, 0.5
155, 0, 0.6, 0.45, 0.8, 1, 0, 0, NO, NO, NO, 0, 0, 0, 3, 100, 0, 1, 0, NO, 0, 0, 0,
2, 0.5
156, 0, 0.6, 0.45, 0.8, 1, 0, 0, NO, NO, NO, 0, 0, 0, 3, 100, 0, 1, 0, NO, 0, 0, 0,
2, 0.5
157, 0, 0.6, 0.45, 0.8, 1, 0, 0, NO, NO, NO, 0, 0, 0, 3, 100, 0, 1, 0, NO, 0, 0, 0,
2, 0.5
158, 0, 0.6, 0.45, 0.8, 1, 0, 0, NO, NO, NO, 0, 0, 0, 3, 100, 0, 1, 0, NO, 0, 0, 0,
2, 0.5
159, 0, 0.6, 0.45, 0.8, 1, 0, 0, NO, NO, NO, 0, 0, 0, 3, 100, 0, 1, 0, NO, 0, 0, 0,
2, 0.5
160, 0, 0.6, 0.45, 0.8, 1, 0, 0, NO, NO, NO, 0, 0, 0, 3, 100, 0, 1, 0, NO, 0, 0, 0,
2, 0.5
161, 0, 0.6, 0.45, 0.8, 1, 0, 0, NO, NO, NO, 0, 0, 0, 3, 100, 0, 1, 0, NO, 0, 0, 0,
2, 0.5
162, 0, 0.6, 0.45, 0.8, 1, 0, 0, NO, NO, NO, 0, 0, 0, 3, 100, 0, 1, 0, NO, 0, 0, 0,
2, 0.5
163, 0, 0.6, 0.45, 0.8, 1, 0, 0, NO, NO, NO, 0, 0, 0, 3, 100, 0, 1, 0, NO, 0, 0, 0,
2, 0.5
164, 0, 0.6, 0.45, 0.8, 1, 0, 0, NO, NO, NO, 0, 0, 0, 3, 100, 0, 1, 0, NO, 0, 0, 0,
2, 0.5
165, 0, 0.6, 0.45, 0.8, 1, 0, 0, NO, NO, NO, 0, 0, 0, 3, 100, 0, 1, 0, NO, 0, 0, 0,
2, 0.5
166, 0, 0.6, 0.45, 0.8, 1, 0, 0, NO, NO, NO, 0, 0, 0, 3, 100, 0, 1, 0, NO, 0, 0, 0,
2, 0.5
167, 0, 0.6, 0.45, 0.8, 1, 0, 0, NO, NO, NO, 0, 0, 0, 3, 100, 0, 1, 0, NO, 0, 0, 0,
2, 0.5
168, 0, 0.6, 0.45, 0.8, 1, 0, 0, NO, NO, NO, 0, 0, 0, 3, 100, 0, 1, 0, NO, 0, 0, 0,
2, 0.5
169, 0, 0.6, 0.45, 0.8, 1, 0, 0, NO, NO, NO, 0, 0, 0, 3, 100, 0, 1, 0, NO, 0, 0, 0,
2, 0.5
170, 0, 0.6, 0.45, 0.8, 1, 0, 0, NO, NO, NO, 0, 0, 0, 3, 100, 0, 1, 0, NO, 0, 0, 0,
2, 0.5
171, 0, 0.6, 0.45, 0.8, 1, 0, 0, NO, NO, NO, 0, 0, 0, 3, 100, 0, 1, 0, NO, 0, 0, 0,
2, 0.5
172, 0, 0.6, 0.45, 0.8, 1, 0, 0, NO, NO, NO, 0, 0, 0, 3, 100, 0, 1, 0, NO, 0, 0, 0,
2, 0.5
173, 0, 0.6, 0.45, 0.8, 1, 0, 0, NO, NO, NO, 0, 0, 0, 3, 100, 0, 1, 0, NO, 0, 0, 0,
2, 0.5
174, 0, 0.6, 0.45, 0.8, 1, 0, 0, NO, NO, NO, 0, 0, 0, 3, 100, 0, 1, 0, NO, 0, 0, 0,
2, 0.5
175, 0, 0.6, 0.45, 0.8, 1, 0, 0, NO, NO, NO, 0, 0, 0, 3, 100, 0, 1, 0, NO, 0, 0, 0,
2, 0.5
176, 0, 0.6, 0.45, 0.8, 1, 0, 0, NO, NO, NO, 0, 0, 0, 3, 100, 0, 1, 0, NO, 0, 0, 0,
2, 0.5
177, 0, 0.6, 0.45, 0.8, 1, 0, 0, NO, NO, NO, 0, 0, 0, 3, 100, 0, 1, 0, NO, 0, 0, 0,
2, 0.5
178, 0, 0.6, 0.45, 0.8, 1, 0, 0, NO, NO, NO, 0, 0, 0, 3, 100, 0, 1, 0, NO, 0, 0, 0,
2, 0.5
179, 0, 0.6, 0.45, 0.8, 1, 0, 0, NO, NO, NO, 0, 0, 0, 3, 100, 0, 1, 0, NO, 0, 0, 0,
2, 0.5
180, 0, 0.6, 0.45, 0.8, 1, 0, 0, NO, NO, NO, 0, 0, 0, 3, 100, 0, 1, 0, NO, 0, 0, 0,
2, 0.5
181, 0, 0.6, 0.45, 0.8, 1, 0, 0, NO, NO, NO, 0, 0, 0, 3, 100, 0, 1, 0, NO, 0, 0, 0,
2, 0.5
182, 0, 0.6, 0.45, 0.8, 1, 0, 0, NO, NO, NO, 0, 0, 0, 3, 100, 0, 1, 0, NO, 0, 0, 0,
    
```

PROJECT TITLE :

	Company	Client
	Author	File Name
		L1CV02_3+005_spalla DX per 1.3

```

2, 0.5
183, 0, 0.6, 0.45, 0.8, 1, 0, 0, NO, NO, NO, 0, 0, 0, 3, 100, 0, 1, 0, NO, 0, 0, 0,
2, 0.5
184, 0, 0.6, 0.45, 0.8, 1, 0, 0, NO, NO, NO, 0, 0, 0, 3, 100, 0, 1, 0, NO, 0, 0, 0,
2, 0.5
185, 0, 0.6, 0.45, 0.8, 1, 0, 0, NO, NO, NO, 0, 0, 0, 3, 100, 0, 1, 0, NO, 0, 0, 0,
2, 0.5
186, 0, 0.6, 0.45, 0.8, 1, 0, 0, NO, NO, NO, 0, 0, 0, 3, 100, 0, 1, 0, NO, 0, 0, 0,
2, 0.5
187, 0, 0.6, 0.45, 0.8, 1, 0, 0, NO, NO, NO, 0, 0, 0, 3, 100, 0, 1, 0, NO, 0, 0, 0,
2, 0.5
188, 0, 0.6, 0.45, 0.8, 1, 0, 0, NO, NO, NO, 0, 0, 0, 3, 100, 0, 1, 0, NO, 0, 0, 0,
2, 0.5
189, 0, 0.6, 0.45, 0.8, 1, 0, 0, NO, NO, NO, 0, 0, 0, 3, 100, 0, 1, 0, NO, 0, 0, 0,
2, 0.5
190, 0, 0.6, 0.45, 0.8, 1, 0, 0, NO, NO, NO, 0, 0, 0, 3, 100, 0, 1, 0, NO, 0, 0, 0,
2, 0.5
191, 0, 0.6, 0.45, 0.8, 1, 0, 0, NO, NO, NO, 0, 0, 0, 3, 100, 0, 1, 0, NO, 0, 0, 0,
2, 0.5
192, 0, 0.6, 0.45, 0.8, 1, 0, 0, NO, NO, NO, 0, 0, 0, 3, 100, 0, 1, 0, NO, 0, 0, 0,
2, 0.5
193, 0, 0.6, 0.45, 0.8, 1, 0, 0, NO, NO, NO, 0, 0, 0, 3, 100, 0, 1, 0, NO, 0, 0, 0,
2, 0.5
194, 0, 0.6, 0.45, 0.8, 1, 0, 0, NO, NO, NO, 0, 0, 0, 3, 100, 0, 1, 0, NO, 0, 0, 0,
2, 0.5
195, 0, 0.6, 0.45, 0.8, 1, 0, 0, NO, NO, NO, 0, 0, 0, 3, 100, 0, 1, 0, NO, 0, 0, 0,
2, 0.5
196, 0, 0.6, 0.45, 0.8, 1, 0, 0, NO, NO, NO, 0, 0, 0, 3, 100, 0, 1, 0, NO, 0, 0, 0,
2, 0.5
197, 0, 0.6, 0.45, 0.8, 1, 0, 0, NO, NO, NO, 0, 0, 0, 3, 100, 0, 1, 0, NO, 0, 0, 0,
2, 0.5
198, 0, 0.6, 0.45, 0.8, 1, 0, 0, NO, NO, NO, 0, 0, 0, 3, 100, 0, 1, 0, NO, 0, 0, 0,
2, 0.5
199, 0, 0.6, 0.45, 0.8, 1, 0, 0, NO, NO, NO, 0, 0, 0, 3, 100, 0, 1, 0, NO, 0, 0, 0,
2, 0.5
200, 0, 0.6, 0.45, 0.8, 1, 0, 0, NO, NO, NO, 0, 0, 0, 3, 100, 0, 1, 0, NO, 0, 0, 0,
2, 0.5
201, 0, 0.6, 0.45, 0.8, 1, 0, 0, NO, NO, NO, 0, 0, 0, 3, 100, 0, 1, 0, NO, 0, 0, 0,
2, 0.5
202, 0, 0.6, 0.45, 0.8, 1, 0, 0, NO, NO, NO, 0, 0, 0, 3, 100, 0, 1, 0, NO, 0, 0, 0,
2, 0.5
203, 0, 0.6, 0.45, 0.8, 1, 0, 0, NO, NO, NO, 0, 0, 0, 3, 100, 0, 1, 0, NO, 0, 0, 0,
2, 0.5
204, 0, 0.6, 0.45, 0.8, 1, 0, 0, NO, NO, NO, 0, 0, 0, 3, 100, 0, 1, 0, NO, 0, 0, 0,
2, 0.5
205, 0, 0.6, 0.45, 0.8, 1, 0, 0, NO, NO, NO, 0, 0, 0, 3, 100, 0, 1, 0, NO, 0, 0, 0,
2, 0.5
206, 0, 0.6, 0.45, 0.8, 1, 0, 0, NO, NO, NO, 0, 0, 0, 3, 100, 0, 1, 0, NO, 0, 0, 0,
2, 0.5
207, 0, 0.6, 0.45, 0.8, 1, 0, 0, NO, NO, NO, 0, 0, 0, 3, 100, 0, 1, 0, NO, 0, 0, 0,
2, 0.5
208, 0, 0.6, 0.45, 0.8, 1, 0, 0, NO, NO, NO, 0, 0, 0, 3, 100, 0, 1, 0, NO, 0, 0, 0,
2, 0.5
209, 0, 0.6, 0.45, 0.8, 1, 0, 0, NO, NO, NO, 0, 0, 0, 3, 100, 0, 1, 0, NO, 0, 0, 0,
2, 0.5
210, 0, 0.6, 0.45, 0.8, 1, 0, 0, NO, NO, NO, 0, 0, 0, 3, 100, 0, 1, 0, NO, 0, 0, 0,
2, 0.5
211, 0, 0.6, 0.45, 0.8, 1, 0, 0, NO, NO, NO, 0, 0, 0, 3, 100, 0, 1, 0, NO, 0, 0, 0,
2, 0.5
212, 0, 0.6, 0.45, 0.8, 1, 0, 0, NO, NO, NO, 0, 0, 0, 3, 100, 0, 1, 0, NO, 0, 0, 0,
2, 0.5
213, 0, 0.6, 0.45, 0.8, 1, 0, 0, NO, NO, NO, 0, 0, 0, 3, 100, 0, 1, 0, NO, 0, 0, 0,
    
```

PROJECT TITLE :

	Company	Client
	Author	File Name
		L1CV02_3+005_spalla DX per 1.3

```

2, 0.5
214, 0, 0.6, 0.45, 0.8, 1, 0, 0, NO, NO, NO, 0, 0, 0, 3, 100, 0, 1, 0, NO, 0, 0, 0,
2, 0.5
215, 0, 0.6, 0.45, 0.8, 1, 0, 0, NO, NO, NO, 0, 0, 0, 3, 100, 0, 1, 0, NO, 0, 0, 0,
2, 0.5
216, 0, 0.6, 0.45, 0.8, 1, 0, 0, NO, NO, NO, 0, 0, 0, 3, 100, 0, 1, 0, NO, 0, 0, 0,
2, 0.5
217, 0, 0.6, 0.45, 0.8, 1, 0, 0, NO, NO, NO, 0, 0, 0, 3, 100, 0, 1, 0, NO, 0, 0, 0,
2, 0.5
218, 0, 0.6, 0.45, 0.8, 1, 0, 0, NO, NO, NO, 0, 0, 0, 3, 100, 0, 1, 0, NO, 0, 0, 0,
2, 0.5
219, 0, 0.6, 0.45, 0.8, 1, 0, 0, NO, NO, NO, 0, 0, 0, 3, 100, 0, 1, 0, NO, 0, 0, 0,
2, 0.5
220, 0, 0.6, 0.45, 0.8, 1, 0, 0, NO, NO, NO, 0, 0, 0, 3, 100, 0, 1, 0, NO, 0, 0, 0,
2, 0.5
221, 0, 0.6, 0.45, 0.8, 1, 0, 0, NO, NO, NO, 0, 0, 0, 3, 100, 0, 1, 0, NO, 0, 0, 0,
2, 0.5
222, 0, 0.6, 0.45, 0.8, 1, 0, 0, NO, NO, NO, 0, 0, 0, 3, 100, 0, 1, 0, NO, 0, 0, 0,
2, 0.5
223, 0, 0.6, 0.45, 0.8, 1, 0, 0, NO, NO, NO, 0, 0, 0, 3, 100, 0, 1, 0, NO, 0, 0, 0,
2, 0.5
224, 0, 0.6, 0.45, 0.8, 1, 0, 0, NO, NO, NO, 0, 0, 0, 3, 100, 0, 1, 0, NO, 0, 0, 0,
2, 0.5
225, 0, 0.6, 0.45, 0.8, 1, 0, 0, NO, NO, NO, 0, 0, 0, 3, 100, 0, 1, 0, NO, 0, 0, 0,
2, 0.5
226, 0, 0.6, 0.45, 0.8, 1, 0, 0, NO, NO, NO, 0, 0, 0, 3, 100, 0, 1, 0, NO, 0, 0, 0,
2, 0.5
227, 0, 0.6, 0.45, 0.8, 1, 0, 0, NO, NO, NO, 0, 0, 0, 3, 100, 0, 1, 0, NO, 0, 0, 0,
2, 0.5
228, 0, 0.6, 0.45, 0.8, 1, 0, 0, NO, NO, NO, 0, 0, 0, 3, 100, 0, 1, 0, NO, 0, 0, 0,
2, 0.5
229, 0, 0.6, 0.45, 0.8, 1, 0, 0, NO, NO, NO, 0, 0, 0, 3, 100, 0, 1, 0, NO, 0, 0, 0,
2, 0.5
230, 0, 0.6, 0.45, 0.8, 1, 0, 0, NO, NO, NO, 0, 0, 0, 3, 100, 0, 1, 0, NO, 0, 0, 0,
2, 0.5
231, 0, 0.6, 0.45, 0.8, 1, 0, 0, NO, NO, NO, 0, 0, 0, 3, 100, 0, 1, 0, NO, 0, 0, 0,
2, 0.5
232, 0, 0.6, 0.45, 0.8, 1, 0, 0, NO, NO, NO, 0, 0, 0, 3, 100, 0, 1, 0, NO, 0, 0, 0,
2, 0.5
233, 0, 0.6, 0.45, 0.8, 1, 0, 0, NO, NO, NO, 0, 0, 0, 3, 100, 0, 1, 0, NO, 0, 0, 0,
2, 0.5
234, 0, 0.6, 0.45, 0.8, 1, 0, 0, NO, NO, NO, 0, 0, 0, 3, 100, 0, 1, 0, NO, 0, 0, 0,
2, 0.5
235, 0, 0.6, 0.45, 0.8, 1, 0, 0, NO, NO, NO, 0, 0, 0, 3, 100, 0, 1, 0, NO, 0, 0, 0,
2, 0.5
236, 0, 0.6, 0.45, 0.8, 1, 0, 0, NO, NO, NO, 0, 0, 0, 3, 100, 0, 1, 0, NO, 0, 0, 0,
2, 0.5
237, 0, 0.6, 0.45, 0.8, 1, 0, 0, NO, NO, NO, 0, 0, 0, 3, 100, 0, 1, 0, NO, 0, 0, 0,
2, 0.5
238, 0, 0.6, 0.45, 0.8, 1, 0, 0, NO, NO, NO, 0, 0, 0, 3, 100, 0, 1, 0, NO, 0, 0, 0,
2, 0.5
239, 0, 0.6, 0.45, 0.8, 1, 0, 0, NO, NO, NO, 0, 0, 0, 3, 100, 0, 1, 0, NO, 0, 0, 0,
2, 0.5
240, 0, 0.6, 0.45, 0.8, 1, 0, 0, NO, NO, NO, 0, 0, 0, 3, 100, 0, 1, 0, NO, 0, 0, 0,
2, 0.5
241, 0, 0.6, 0.45, 0.8, 1, 0, 0, NO, NO, NO, 0, 0, 0, 3, 100, 0, 1, 0, NO, 0, 0, 0,
2, 0.5
242, 0, 0.6, 0.45, 0.8, 1, 0, 0, NO, NO, NO, 0, 0, 0, 3, 100, 0, 1, 0, NO, 0, 0, 0,
2, 0.5
243, 0, 0.6, 0.45, 0.8, 1, 0, 0, NO, NO, NO, 0, 0, 0, 3, 100, 0, 1, 0, NO, 0, 0, 0,
2, 0.5
244, 0, 0.6, 0.45, 0.8, 1, 0, 0, NO, NO, NO, 0, 0, 0, 3, 100, 0, 1, 0, NO, 0, 0, 0,
    
```

PROJECT TITLE :

	Company	Client
	Author	File Name
		L1CV02_3+005_spalla DX per 1.3

```

2, 0.5
245, 0, 0.6, 0.45, 0.8, 1, 0, 0, NO, NO, NO, 0, 0, 0, 3, 100, 0, 1, 0, NO, 0, 0, 0,
2, 0.5
246, 0, 0.6, 0.45, 0.8, 1, 0, 0, NO, NO, NO, 0, 0, 0, 3, 100, 0, 1, 0, NO, 0, 0, 0,
2, 0.5
247, 0, 0.6, 0.45, 0.8, 1, 0, 0, NO, NO, NO, 0, 0, 0, 3, 100, 0, 1, 0, NO, 0, 0, 0,
2, 0.5
248, 0, 0.6, 0.45, 0.8, 1, 0, 0, NO, NO, NO, 0, 0, 0, 3, 100, 0, 1, 0, NO, 0, 0, 0,
2, 0.5
249, 0, 0.6, 0.45, 0.8, 1, 0, 0, NO, NO, NO, 0, 0, 0, 3, 100, 0, 1, 0, NO, 0, 0, 0,
2, 0.5
250, 0, 0.6, 0.45, 0.8, 1, 0, 0, NO, NO, NO, 0, 0, 0, 3, 100, 0, 1, 0, NO, 0, 0, 0,
2, 0.5
251, 0, 0.6, 0.45, 0.8, 1, 0, 0, NO, NO, NO, 0, 0, 0, 3, 100, 0, 1, 0, NO, 0, 0, 0,
2, 0.5
252, 0, 0.6, 0.45, 0.8, 1, 0, 0, NO, NO, NO, 0, 0, 0, 3, 100, 0, 1, 0, NO, 0, 0, 0,
2, 0.5
253, 0, 0.6, 0.45, 0.8, 1, 0, 0, NO, NO, NO, 0, 0, 0, 3, 100, 0, 1, 0, NO, 0, 0, 0,
2, 0.5
254, 0, 0.6, 0.45, 0.8, 1, 0, 0, NO, NO, NO, 0, 0, 0, 3, 100, 0, 1, 0, NO, 0, 0, 0,
2, 0.5
255, 0, 0.6, 0.45, 0.8, 1, 0, 0, NO, NO, NO, 0, 0, 0, 3, 100, 0, 1, 0, NO, 0, 0, 0,
2, 0.5
256, 0, 0.6, 0.45, 0.8, 1, 0, 0, NO, NO, NO, 0, 0, 0, 3, 100, 0, 1, 0, NO, 0, 0, 0,
2, 0.5
257, 0, 0.6, 0.45, 0.8, 1, 0, 0, NO, NO, NO, 0, 0, 0, 3, 100, 0, 1, 0, NO, 0, 0, 0,
2, 0.5
258, 0, 0.6, 0.45, 0.8, 1, 0, 0, NO, NO, NO, 0, 0, 0, 3, 100, 0, 1, 0, NO, 0, 0, 0,
2, 0.5
259, 0, 0.6, 0.45, 0.8, 1, 0, 0, NO, NO, NO, 0, 0, 0, 3, 100, 0, 1, 0, NO, 0, 0, 0,
2, 0.5
260, 0, 0.6, 0.45, 0.8, 1, 0, 0, NO, NO, NO, 0, 0, 0, 3, 100, 0, 1, 0, NO, 0, 0, 0,
2, 0.5
261, 0, 0.6, 0.45, 0.8, 1, 0, 0, NO, NO, NO, 0, 0, 0, 3, 100, 0, 1, 0, NO, 0, 0, 0,
2, 0.5
262, 0, 0.6, 0.45, 0.8, 1, 0, 0, NO, NO, NO, 0, 0, 0, 3, 100, 0, 1, 0, NO, 0, 0, 0,
2, 0.5
263, 0, 0.6, 0.45, 0.8, 1, 0, 0, NO, NO, NO, 0, 0, 0, 3, 100, 0, 1, 0, NO, 0, 0, 0,
2, 0.5
264, 0, 0.6, 0.45, 0.8, 1, 0, 0, NO, NO, NO, 0, 0, 0, 3, 100, 0, 1, 0, NO, 0, 0, 0,
2, 0.5
265, 0, 0.6, 0.45, 0.8, 1, 0, 0, NO, NO, NO, 0, 0, 0, 3, 100, 0, 1, 0, NO, 0, 0, 0,
2, 0.5
266, 0, 0.6, 0.45, 0.8, 1, 0, 0, NO, NO, NO, 0, 0, 0, 3, 100, 0, 1, 0, NO, 0, 0, 0,
2, 0.5
267, 0, 0.6, 0.45, 0.8, 1, 0, 0, NO, NO, NO, 0, 0, 0, 3, 100, 0, 1, 0, NO, 0, 0, 0,
2, 0.5
268, 0, 0.6, 0.45, 0.8, 1, 0, 0, NO, NO, NO, 0, 0, 0, 3, 100, 0, 1, 0, NO, 0, 0, 0,
2, 0.5
269, 0, 0.6, 0.45, 0.8, 1, 0, 0, NO, NO, NO, 0, 0, 0, 3, 100, 0, 1, 0, NO, 0, 0, 0,
2, 0.5
270, 0, 0.6, 0.45, 0.8, 1, 0, 0, NO, NO, NO, 0, 0, 0, 3, 100, 0, 1, 0, NO, 0, 0, 0,
2, 0.5
271, 0, 0.6, 0.45, 0.8, 1, 0, 0, NO, NO, NO, 0, 0, 0, 3, 100, 0, 1, 0, NO, 0, 0, 0,
2, 0.5
272, 0, 0.6, 0.45, 0.8, 1, 0, 0, NO, NO, NO, 0, 0, 0, 3, 100, 0, 1, 0, NO, 0, 0, 0,
2, 0.5
273, 0, 0.6, 0.45, 0.8, 1, 0, 0, NO, NO, NO, 0, 0, 0, 3, 100, 0, 1, 0, NO, 0, 0, 0,
2, 0.5
293, 2, 0.6, 0.45, 0.8, 1, 0, 0, NO, YES, YES, 0, 0.03, 0.02, 4, 1000, 1000, 1, 0, N
0, 0, 480, 0, 2, 0.5
294, 2, 0.6, 0.45, 0.8, 1, 0, 0, NO, YES, YES, 0, 0.03, 0.02, 4, 1000, 1000, 1, 0, N
    
```

PROJECT TITLE :

	Company		Client	
	Author		File Name	L1CV02_3+005_spalla DX per 1.3

```

0, 0, 480, 0, 2, 0.5
 295, 2, 0.6, 0.45, 0.8, 1, 0, 0, NO, YES, YES, 0, 0.03, 0.02, 4, 1000, 1000, 1, 0, N
0, 0, 480, 0, 2, 0.5
 297, 2, 0.6, 0.45, 0.8, 1, 0, 0, NO, YES, YES, 0, 0.03, 0.02, 4, 1000, 1000, 1, 0, N
0, 0, 480, 0, 2, 0.5
 298, 2, 0.6, 0.45, 0.8, 1, 0, 0, NO, YES, YES, 0, 0.03, 0.02, 4, 1000, 1000, 1, 0, N
0, 0, 480, 0, 2, 0.5
 299, 2, 0.6, 0.45, 0.8, 1, 0, 0, NO, YES, YES, 0, 0.03, 0.02, 4, 1000, 1000, 1, 0, N
0, 0, 480, 0, 2, 0.5
 300, 2, 0.6, 0.45, 0.8, 1, 0, 0, NO, YES, YES, 0, 0.03, 0.02, 4, 1000, 1000, 1, 0, N
0, 0, 480, 0, 2, 0.5
 302, 2, 0.6, 0.45, 0.8, 1, 0, 0, NO, YES, YES, 0, 0.03, 0.02, 4, 1000, 1000, 1, 0, N
0, 0, 480, 0, 2, 0.5
 303, 2, 0.6, 0.45, 0.8, 1, 0, 0, NO, YES, YES, 0, 0.03, 0.02, 4, 1000, 1000, 1, 0, N
0, 0, 480, 0, 2, 0.5
 305, 2, 0.6, 0.45, 0.8, 1, 0, 0, NO, YES, YES, 0, 0.03, 0.02, 4, 1000, 1000, 1, 0, N
0, 0, 480, 0, 2, 0.5
 306, 2, 0.6, 0.45, 0.8, 1, 0, 0, NO, YES, YES, 0, 0.03, 0.02, 4, 1000, 1000, 1, 0, N
0, 0, 480, 0, 2, 0.5
 308, 2, 0.6, 0.45, 0.8, 1, 0, 0, NO, YES, YES, 0, 0.03, 0.02, 4, 1000, 1000, 1, 0, N
0, 0, 480, 0, 2, 0.5
 309, 2, 0.6, 0.45, 0.8, 1, 0, 0, NO, YES, YES, 0, 0.03, 0.02, 4, 1000, 1000, 1, 0, N
0, 0, 480, 0, 2, 0.5
 310, 2, 0.6, 0.45, 0.8, 1, 0, 0, NO, YES, YES, 0, 0.03, 0.02, 4, 1000, 1000, 1, 0, N
0, 0, 480, 0, 2, 0.5
 311, 2, 0.6, 0.45, 0.8, 1, 0, 0, NO, YES, YES, 0, 0.03, 0.02, 4, 1000, 1000, 1, 0, N
0, 0, 480, 0, 2, 0.5
 313, 2, 0.6, 0.45, 0.8, 1, 0, 0, NO, YES, YES, 0, 0.03, 0.02, 4, 1000, 1000, 1, 0, N
0, 0, 480, 0, 2, 0.5
 314, 2, 0.6, 0.45, 0.8, 1, 0, 0, NO, YES, YES, 0, 0.03, 0.02, 4, 1000, 1000, 1, 0, N
0, 0, 480, 0, 2, 0.5
 315, 2, 0.6, 0.45, 0.8, 1, 0, 0, NO, YES, YES, 0, 0.03, 0.02, 4, 1000, 1000, 1, 0, N
0, 0, 480, 0, 2, 0.5
 318, 2, 0.6, 0.45, 0.8, 1, 0, 0, NO, YES, YES, 0, 0.03, 0.02, 4, 1000, 1000, 1, 0, N
0, 0, 480, 0, 2, 0.5
 319, 2, 0.6, 0.45, 0.8, 1, 0, 0, NO, YES, YES, 0, 0.03, 0.02, 4, 1000, 1000, 1, 0, N
0, 0, 480, 0, 2, 0.5
 320, 2, 0.6, 0.45, 0.8, 1, 0, 0, NO, YES, YES, 0, 0.03, 0.02, 4, 1000, 1000, 1, 0, N
0, 0, 480, 0, 2, 0.5
 322, 2, 0.6, 0.45, 0.8, 1, 0, 0, NO, YES, YES, 0, 0.03, 0.02, 4, 1000, 1000, 1, 0, N
0, 0, 480, 0, 2, 0.5
 323, 2, 0.6, 0.45, 0.8, 1, 0, 0, NO, YES, YES, 0, 0.03, 0.02, 4, 1000, 1000, 1, 0, N
0, 0, 480, 0, 2, 0.5
 324, 2, 0.6, 0.45, 0.8, 1, 0, 0, NO, YES, YES, 0, 0.03, 0.02, 4, 1000, 1000, 1, 0, N
0, 0, 480, 0, 2, 0.5
 325, 2, 0.6, 0.45, 0.8, 1, 0, 0, NO, YES, YES, 0, 0.03, 0.02, 4, 1000, 1000, 1, 0, N
0, 0, 480, 0, 2, 0.5
 327, 2, 0.6, 0.45, 0.8, 1, 0, 0, NO, YES, YES, 0, 0.03, 0.02, 4, 1000, 1000, 1, 0, N
0, 0, 480, 0, 2, 0.5
 328, 2, 0.6, 0.45, 0.8, 1, 0, 0, NO, YES, YES, 0, 0.03, 0.02, 4, 1000, 1000, 1, 0, N
0, 0, 480, 0, 2, 0.5
 330, 2, 0.6, 0.45, 0.8, 1, 0, 0, NO, YES, YES, 0, 0.03, 0.02, 4, 1000, 1000, 1, 0, N
0, 0, 480, 0, 2, 0.5
 331, 2, 0.6, 0.45, 0.8, 1, 0, 0, NO, YES, YES, 0, 0.03, 0.02, 4, 1000, 1000, 1, 0, N
0, 0, 480, 0, 2, 0.5
 333, 2, 0.6, 0.45, 0.8, 1, 0, 0, NO, YES, YES, 0, 0.03, 0.02, 4, 1000, 1000, 1, 0, N
0, 0, 480, 0, 2, 0.5
 334, 2, 0.6, 0.45, 0.8, 1, 0, 0, NO, YES, YES, 0, 0.03, 0.02, 4, 1000, 1000, 1, 0, N
0, 0, 480, 0, 2, 0.5
 335, 2, 0.6, 0.45, 0.8, 1, 0, 0, NO, YES, YES, 0, 0.03, 0.02, 4, 1000, 1000, 1, 0, N
0, 0, 480, 0, 2, 0.5
 336, 2, 0.6, 0.45, 0.8, 1, 0, 0, NO, YES, YES, 0, 0.03, 0.02, 4, 1000, 1000, 1, 0, N

```

PROJECT TITLE :

	Company		Client
	Author		File Name
			L1CV02_3+005_spalla DX per 1.3

```

0, 0, 480, 0, 2, 0.5
338, 2, 0.6, 0.45, 0.8, 1, 0, 0, NO, YES, YES, 0, 0.03, 0.02, 4, 1000, 1000, 1, 0, N
0, 0, 480, 0, 2, 0.5
339, 2, 0.6, 0.45, 0.8, 1, 0, 0, NO, YES, YES, 0, 0.03, 0.02, 4, 1000, 1000, 1, 0, N
0, 0, 480, 0, 2, 0.5
340, 2, 0.6, 0.45, 0.8, 1, 0, 0, NO, YES, YES, 0, 0.03, 0.02, 4, 1000, 1000, 1, 0, N
0, 0, 480, 0, 2, 0.5
361, 2, 0.6, 0.45, 0.8, 1, 0, 0, NO, YES, YES, 0, 0.03, 0.02, 4, 1000, 1000, 1, 0, N
0, 0, 480, 0, 2, 0.5
362, 2, 0.6, 0.45, 0.8, 1, 0, 0, NO, YES, YES, 0, 0.03, 0.02, 4, 1000, 1000, 1, 0, N
0, 0, 480, 0, 2, 0.5
363, 2, 0.6, 0.45, 0.8, 1, 0, 0, NO, YES, YES, 0, 0.03, 0.02, 4, 1000, 1000, 1, 0, N
0, 0, 480, 0, 2, 0.5
365, 2, 0.6, 0.45, 0.8, 1, 0, 0, NO, YES, YES, 0, 0.03, 0.02, 4, 1000, 1000, 1, 0, N
0, 0, 480, 0, 2, 0.5
366, 2, 0.6, 0.45, 0.8, 1, 0, 0, NO, YES, YES, 0, 0.03, 0.02, 4, 1000, 1000, 1, 0, N
0, 0, 480, 0, 2, 0.5
367, 2, 0.6, 0.45, 0.8, 1, 0, 0, NO, YES, YES, 0, 0.03, 0.02, 4, 1000, 1000, 1, 0, N
0, 0, 480, 0, 2, 0.5
368, 2, 0.6, 0.45, 0.8, 1, 0, 0, NO, YES, YES, 0, 0.03, 0.02, 4, 1000, 1000, 1, 0, N
0, 0, 480, 0, 2, 0.5
370, 2, 0.6, 0.45, 0.8, 1, 0, 0, NO, YES, YES, 0, 0.03, 0.02, 4, 1000, 1000, 1, 0, N
0, 0, 480, 0, 2, 0.5
371, 2, 0.6, 0.45, 0.8, 1, 0, 0, NO, YES, YES, 0, 0.03, 0.02, 4, 1000, 1000, 1, 0, N
0, 0, 480, 0, 2, 0.5
373, 2, 0.6, 0.45, 0.8, 1, 0, 0, NO, YES, YES, 0, 0.03, 0.02, 4, 1000, 1000, 1, 0, N
0, 0, 480, 0, 2, 0.5
374, 2, 0.6, 0.45, 0.8, 1, 0, 0, NO, YES, YES, 0, 0.03, 0.02, 4, 1000, 1000, 1, 0, N
0, 0, 480, 0, 2, 0.5
376, 2, 0.6, 0.45, 0.8, 1, 0, 0, NO, YES, YES, 0, 0.03, 0.02, 4, 1000, 1000, 1, 0, N
0, 0, 480, 0, 2, 0.5
377, 2, 0.6, 0.45, 0.8, 1, 0, 0, NO, YES, YES, 0, 0.03, 0.02, 4, 1000, 1000, 1, 0, N
0, 0, 480, 0, 2, 0.5
378, 2, 0.6, 0.45, 0.8, 1, 0, 0, NO, YES, YES, 0, 0.03, 0.02, 4, 1000, 1000, 1, 0, N
0, 0, 480, 0, 2, 0.5
379, 2, 0.6, 0.45, 0.8, 1, 0, 0, NO, YES, YES, 0, 0.03, 0.02, 4, 1000, 1000, 1, 0, N
0, 0, 480, 0, 2, 0.5
381, 2, 0.6, 0.45, 0.8, 1, 0, 0, NO, YES, YES, 0, 0.03, 0.02, 4, 1000, 1000, 1, 0, N
0, 0, 480, 0, 2, 0.5
382, 2, 0.6, 0.45, 0.8, 1, 0, 0, NO, YES, YES, 0, 0.03, 0.02, 4, 1000, 1000, 1, 0, N
0, 0, 480, 0, 2, 0.5
383, 2, 0.6, 0.45, 0.8, 1, 0, 0, NO, YES, YES, 0, 0.03, 0.02, 4, 1000, 1000, 1, 0, N
0, 0, 480, 0, 2, 0.5
386, 2, 0.6, 0.45, 0.8, 1, 0, 0, NO, YES, YES, 0, 0.03, 0.02, 4, 1000, 1000, 1, 0, N
0, 0, 480, 0, 2, 0.5
387, 2, 0.6, 0.45, 0.8, 1, 0, 0, NO, YES, YES, 0, 0.03, 0.02, 4, 1000, 1000, 1, 0, N
0, 0, 480, 0, 2, 0.5
388, 2, 0.6, 0.45, 0.8, 1, 0, 0, NO, YES, YES, 0, 0.03, 0.02, 4, 1000, 1000, 1, 0, N
0, 0, 480, 0, 2, 0.5
390, 2, 0.6, 0.45, 0.8, 1, 0, 0, NO, YES, YES, 0, 0.03, 0.02, 4, 1000, 1000, 1, 0, N
0, 0, 480, 0, 2, 0.5
391, 2, 0.6, 0.45, 0.8, 1, 0, 0, NO, YES, YES, 0, 0.03, 0.02, 4, 1000, 1000, 1, 0, N
0, 0, 480, 0, 2, 0.5
392, 2, 0.6, 0.45, 0.8, 1, 0, 0, NO, YES, YES, 0, 0.03, 0.02, 4, 1000, 1000, 1, 0, N
0, 0, 480, 0, 2, 0.5
393, 2, 0.6, 0.45, 0.8, 1, 0, 0, NO, YES, YES, 0, 0.03, 0.02, 4, 1000, 1000, 1, 0, N
0, 0, 480, 0, 2, 0.5
395, 2, 0.6, 0.45, 0.8, 1, 0, 0, NO, YES, YES, 0, 0.03, 0.02, 4, 1000, 1000, 1, 0, N
0, 0, 480, 0, 2, 0.5
396, 2, 0.6, 0.45, 0.8, 1, 0, 0, NO, YES, YES, 0, 0.03, 0.02, 4, 1000, 1000, 1, 0, N
0, 0, 480, 0, 2, 0.5
398, 2, 0.6, 0.45, 0.8, 1, 0, 0, NO, YES, YES, 0, 0.03, 0.02, 4, 1000, 1000, 1, 0, N

```





PROJECT TITLE :

	Company	Client
	Author	File Name
		L1CV02_3+005_spalla DX per 1.3

0, 0, 480, 0, 2, 0.5
461, 2, 0.6, 0.45, 0.8, 1, 0, 0, NO, YES, YES, 0, 0.03, 0.02, 4, 1000, 1000, 1, 0, N
0, 0, 480, 0, 2, 0.5
462, 2, 0.6, 0.45, 0.8, 1, 0, 0, NO, YES, YES, 0, 0.03, 0.02, 4, 1000, 1000, 1, 0, N
0, 0, 480, 0, 2, 0.5
463, 2, 0.6, 0.45, 0.8, 1, 0, 0, NO, YES, YES, 0, 0.03, 0.02, 4, 1000, 1000, 1, 0, N
0, 0, 480, 0, 2, 0.5
465, 2, 0.6, 0.45, 0.8, 1, 0, 0, NO, YES, YES, 0, 0.03, 0.02, 4, 1000, 1000, 1, 0, N
0, 0, 480, 0, 2, 0.5
466, 2, 0.6, 0.45, 0.8, 1, 0, 0, NO, YES, YES, 0, 0.03, 0.02, 4, 1000, 1000, 1, 0, N
0, 0, 480, 0, 2, 0.5
467, 2, 0.6, 0.45, 0.8, 1, 0, 0, NO, YES, YES, 0, 0.03, 0.02, 4, 1000, 1000, 1, 0, N
0, 0, 480, 0, 2, 0.5
468, 2, 0.6, 0.45, 0.8, 1, 0, 0, NO, YES, YES, 0, 0.03, 0.02, 4, 1000, 1000, 1, 0, N
0, 0, 480, 0, 2, 0.5
469, 2, 0.6, 0.45, 0.8, 1, 0, 0, NO, YES, YES, 0, 0.03, 0.02, 4, 1000, 1000, 1, 0, N
0, 0, 480, 0, 2, 0.5
470, 2, 0.6, 0.45, 0.8, 1, 0, 0, NO, YES, YES, 0, 0.03, 0.02, 4, 1000, 1000, 1, 0, N
0, 0, 480, 0, 2, 0.5
471, 2, 0.6, 0.45, 0.8, 1, 0, 0, NO, YES, YES, 0, 0.03, 0.02, 4, 1000, 1000, 1, 0, N
0, 0, 480, 0, 2, 0.5
472, 2, 0.6, 0.45, 0.8, 1, 0, 0, NO, YES, YES, 0, 0.03, 0.02, 4, 1000, 1000, 1, 0, N
0, 0, 480, 0, 2, 0.5
473, 2, 0.6, 0.45, 0.8, 1, 0, 0, NO, YES, YES, 0, 0.03, 0.02, 4, 1000, 1000, 1, 0, N
0, 0, 480, 0, 2, 0.5
474, 2, 0.6, 0.45, 0.8, 1, 0, 0, NO, YES, YES, 0, 0.03, 0.02, 4, 1000, 1000, 1, 0, N
0, 0, 480, 0, 2, 0.5
479, 2, 0.6, 0.45, 0.8, 1, 0, 0, NO, YES, YES, 0, 0.03, 0.02, 4, 1000, 1000, 1, 0, N
0, 0, 480, 0, 2, 0.5
480, 2, 0.6, 0.45, 0.8, 1, 0, 0, NO, YES, YES, 0, 0.03, 0.02, 4, 1000, 1000, 1, 0, N
0, 0, 480, 0, 2, 0.5
481, 2, 0.6, 0.45, 0.8, 1, 0, 0, NO, YES, YES, 0, 0.03, 0.02, 4, 1000, 1000, 1, 0, N
0, 0, 480, 0, 2, 0.5
482, 2, 0.6, 0.45, 0.8, 1, 0, 0, NO, YES, YES, 0, 0.03, 0.02, 4, 1000, 1000, 1, 0, N
0, 0, 480, 0, 2, 0.5
485, 2, 0.6, 0.45, 0.8, 1, 0, 0, NO, YES, YES, 0, 0.03, 0.02, 4, 1000, 1000, 1, 0, N
0, 0, 480, 0, 2, 0.5
486, 2, 0.6, 0.45, 0.8, 1, 0, 0, NO, YES, YES, 0, 0.03, 0.02, 4, 1000, 1000, 1, 0, N
0, 0, 480, 0, 2, 0.5
487, 2, 0.6, 0.45, 0.8, 1, 0, 0, NO, YES, YES, 0, 0.03, 0.02, 4, 1000, 1000, 1, 0, N
0, 0, 480, 0, 2, 0.5
488, 2, 0.6, 0.45, 0.8, 1, 0, 0, NO, YES, YES, 0, 0.03, 0.02, 4, 1000, 1000, 1, 0, N
0, 0, 480, 0, 2, 0.5
490, 2, 0.6, 0.45, 0.8, 1, 0, 0, NO, YES, YES, 0, 0.03, 0.02, 4, 1000, 1000, 1, 0, N
0, 0, 480, 0, 2, 0.5
491, 2, 0.6, 0.45, 0.8, 1, 0, 0, NO, YES, YES, 0, 0.03, 0.02, 4, 1000, 1000, 1, 0, N
0, 0, 480, 0, 2, 0.5
492, 2, 0.6, 0.45, 0.8, 1, 0, 0, NO, YES, YES, 0, 0.03, 0.02, 4, 1000, 1000, 1, 0, N
0, 0, 480, 0, 2, 0.5
493, 2, 0.6, 0.45, 0.8, 1, 0, 0, NO, YES, YES, 0, 0.03, 0.02, 4, 1000, 1000, 1, 0, N
0, 0, 480, 0, 2, 0.5
494, 2, 0.6, 0.45, 0.8, 1, 0, 0, NO, YES, YES, 0, 0.03, 0.02, 4, 1000, 1000, 1, 0, N
0, 0, 480, 0, 2, 0.5
495, 2, 0.6, 0.45, 0.8, 1, 0, 0, NO, YES, YES, 0, 0.03, 0.02, 4, 1000, 1000, 1, 0, N
0, 0, 480, 0, 2, 0.5
496, 2, 0.6, 0.45, 0.8, 1, 0, 0, NO, YES, YES, 0, 0.03, 0.02, 4, 1000, 1000, 1, 0, N
0, 0, 480, 0, 2, 0.5
497, 2, 0.6, 0.45, 0.8, 1, 0, 0, NO, YES, YES, 0, 0.03, 0.02, 4, 1000, 1000, 1, 0, N
0, 0, 480, 0, 2, 0.5
498, 2, 0.6, 0.45, 0.8, 1, 0, 0, NO, YES, YES, 0, 0.03, 0.02, 4, 1000, 1000, 1, 0, N
0, 0, 480, 0, 2, 0.5
499, 2, 0.6, 0.45, 0.8, 1, 0, 0, NO, YES, YES, 0, 0.03, 0.02, 4, 1000, 1000, 1, 0, N



PROJECT TITLE :

	Company	Client
	Author	File Name
		L1CV02_3+005_spalla DX per 1.3

0, 0, 480, 0, 2, 0.5
564, 2, 0.6, 0.45, 0.8, 1, 0, 0, NO, YES, YES, 0, 0.03, 0.02, 4, 1000, 1000, 1, 0, N
0, 0, 480, 0, 2, 0.5
565, 2, 0.6, 0.45, 0.8, 1, 0, 0, NO, YES, YES, 0, 0.03, 0.02, 4, 1000, 1000, 1, 0, N
0, 0, 480, 0, 2, 0.5
567, 2, 0.6, 0.45, 0.8, 1, 0, 0, NO, YES, YES, 0, 0.03, 0.02, 4, 1000, 1000, 1, 0, N
0, 0, 480, 0, 2, 0.5
568, 2, 0.6, 0.45, 0.8, 1, 0, 0, NO, YES, YES, 0, 0.03, 0.02, 4, 1000, 1000, 1, 0, N
0, 0, 480, 0, 2, 0.5
569, 2, 0.6, 0.45, 0.8, 1, 0, 0, NO, YES, YES, 0, 0.03, 0.02, 4, 1000, 1000, 1, 0, N
0, 0, 480, 0, 2, 0.5
572, 2, 0.6, 0.45, 0.8, 1, 0, 0, NO, YES, YES, 0, 0.03, 0.02, 4, 1000, 1000, 1, 0, N
0, 0, 480, 0, 2, 0.5
573, 2, 0.6, 0.45, 0.8, 1, 0, 0, NO, YES, YES, 0, 0.03, 0.02, 4, 1000, 1000, 1, 0, N
0, 0, 480, 0, 2, 0.5
574, 2, 0.6, 0.45, 0.8, 1, 0, 0, NO, YES, YES, 0, 0.03, 0.02, 4, 1000, 1000, 1, 0, N
0, 0, 480, 0, 2, 0.5
576, 2, 0.6, 0.45, 0.8, 1, 0, 0, NO, YES, YES, 0, 0.03, 0.02, 4, 1000, 1000, 1, 0, N
0, 0, 480, 0, 2, 0.5
577, 2, 0.6, 0.45, 0.8, 1, 0, 0, NO, YES, YES, 0, 0.03, 0.02, 4, 1000, 1000, 1, 0, N
0, 0, 480, 0, 2, 0.5
578, 2, 0.6, 0.45, 0.8, 1, 0, 0, NO, YES, YES, 0, 0.03, 0.02, 4, 1000, 1000, 1, 0, N
0, 0, 480, 0, 2, 0.5
579, 2, 0.6, 0.45, 0.8, 1, 0, 0, NO, YES, YES, 0, 0.03, 0.02, 4, 1000, 1000, 1, 0, N
0, 0, 480, 0, 2, 0.5
581, 2, 0.6, 0.45, 0.8, 1, 0, 0, NO, YES, YES, 0, 0.03, 0.02, 4, 1000, 1000, 1, 0, N
0, 0, 480, 0, 2, 0.5
582, 2, 0.6, 0.45, 0.8, 1, 0, 0, NO, YES, YES, 0, 0.03, 0.02, 4, 1000, 1000, 1, 0, N
0, 0, 480, 0, 2, 0.5
584, 2, 0.6, 0.45, 0.8, 1, 0, 0, NO, YES, YES, 0, 0.03, 0.02, 4, 1000, 1000, 1, 0, N
0, 0, 480, 0, 2, 0.5
585, 2, 0.6, 0.45, 0.8, 1, 0, 0, NO, YES, YES, 0, 0.03, 0.02, 4, 1000, 1000, 1, 0, N
0, 0, 480, 0, 2, 0.5
587, 2, 0.6, 0.45, 0.8, 1, 0, 0, NO, YES, YES, 0, 0.03, 0.02, 4, 1000, 1000, 1, 0, N
0, 0, 480, 0, 2, 0.5
588, 2, 0.6, 0.45, 0.8, 1, 0, 0, NO, YES, YES, 0, 0.03, 0.02, 4, 1000, 1000, 1, 0, N
0, 0, 480, 0, 2, 0.5
589, 2, 0.6, 0.45, 0.8, 1, 0, 0, NO, YES, YES, 0, 0.03, 0.02, 4, 1000, 1000, 1, 0, N
0, 0, 480, 0, 2, 0.5
590, 2, 0.6, 0.45, 0.8, 1, 0, 0, NO, YES, YES, 0, 0.03, 0.02, 4, 1000, 1000, 1, 0, N
0, 0, 480, 0, 2, 0.5
592, 2, 0.6, 0.45, 0.8, 1, 0, 0, NO, YES, YES, 0, 0.03, 0.02, 4, 1000, 1000, 1, 0, N
0, 0, 480, 0, 2, 0.5
593, 2, 0.6, 0.45, 0.8, 1, 0, 0, NO, YES, YES, 0, 0.03, 0.02, 4, 1000, 1000, 1, 0, N
0, 0, 480, 0, 2, 0.5
594, 2, 0.6, 0.45, 0.8, 1, 0, 0, NO, YES, YES, 0, 0.03, 0.02, 4, 1000, 1000, 1, 0, N
0, 0, 480, 0, 2, 0.5
615, 2, 0.6, 0.45, 0.8, 1, 0, 0, NO, YES, YES, 0, 0.03, 0.02, 4, 1000, 1000, 1, 0, N
0, 0, 480, 0, 2, 0.5
616, 2, 0.6, 0.45, 0.8, 1, 0, 0, NO, YES, YES, 0, 0.03, 0.02, 4, 1000, 1000, 1, 0, N
0, 0, 480, 0, 2, 0.5
617, 2, 0.6, 0.45, 0.8, 1, 0, 0, NO, YES, YES, 0, 0.03, 0.02, 4, 1000, 1000, 1, 0, N
0, 0, 480, 0, 2, 0.5
619, 2, 0.6, 0.45, 0.8, 1, 0, 0, NO, YES, YES, 0, 0.03, 0.02, 4, 1000, 1000, 1, 0, N
0, 0, 480, 0, 2, 0.5
620, 2, 0.6, 0.45, 0.8, 1, 0, 0, NO, YES, YES, 0, 0.03, 0.02, 4, 1000, 1000, 1, 0, N
0, 0, 480, 0, 2, 0.5
621, 2, 0.6, 0.45, 0.8, 1, 0, 0, NO, YES, YES, 0, 0.03, 0.02, 4, 1000, 1000, 1, 0, N
0, 0, 480, 0, 2, 0.5
622, 2, 0.6, 0.45, 0.8, 1, 0, 0, NO, YES, YES, 0, 0.03, 0.02, 4, 1000, 1000, 1, 0, N
0, 0, 480, 0, 2, 0.5
624, 2, 0.6, 0.45, 0.8, 1, 0, 0, NO, YES, YES, 0, 0.03, 0.02, 4, 1000, 1000, 1, 0, N



PROJECT TITLE :

	Company	Client
	Author	File Name
		L1CV02_3+005_spalla DX per 1.3

0, 0, 480, 0, 2, 0.5
669, 2, 0.6, 0.45, 0.8, 1, 0, 0, NO, YES, YES, 0, 0.03, 0.02, 4, 1000, 1000, 1, 0, N
0, 0, 480, 0, 2, 0.5
670, 2, 0.6, 0.45, 0.8, 1, 0, 0, NO, YES, YES, 0, 0.03, 0.02, 4, 1000, 1000, 1, 0, N
0, 0, 480, 0, 2, 0.5
671, 2, 0.6, 0.45, 0.8, 1, 0, 0, NO, YES, YES, 0, 0.03, 0.02, 4, 1000, 1000, 1, 0, N
0, 0, 480, 0, 2, 0.5
672, 2, 0.6, 0.45, 0.8, 1, 0, 0, NO, YES, YES, 0, 0.03, 0.02, 4, 1000, 1000, 1, 0, N
0, 0, 480, 0, 2, 0.5
674, 2, 0.6, 0.45, 0.8, 1, 0, 0, NO, YES, YES, 0, 0.03, 0.02, 4, 1000, 1000, 1, 0, N
0, 0, 480, 0, 2, 0.5
675, 2, 0.6, 0.45, 0.8, 1, 0, 0, NO, YES, YES, 0, 0.03, 0.02, 4, 1000, 1000, 1, 0, N
0, 0, 480, 0, 2, 0.5
677, 2, 0.6, 0.45, 0.8, 1, 0, 0, NO, YES, YES, 0, 0.03, 0.02, 4, 1000, 1000, 1, 0, N
0, 0, 480, 0, 2, 0.5
678, 2, 0.6, 0.45, 0.8, 1, 0, 0, NO, YES, YES, 0, 0.03, 0.02, 4, 1000, 1000, 1, 0, N
0, 0, 480, 0, 2, 0.5
680, 2, 0.6, 0.45, 0.8, 1, 0, 0, NO, YES, YES, 0, 0.03, 0.02, 4, 1000, 1000, 1, 0, N
0, 0, 480, 0, 2, 0.5
681, 2, 0.6, 0.45, 0.8, 1, 0, 0, NO, YES, YES, 0, 0.03, 0.02, 4, 1000, 1000, 1, 0, N
0, 0, 480, 0, 2, 0.5
682, 2, 0.6, 0.45, 0.8, 1, 0, 0, NO, YES, YES, 0, 0.03, 0.02, 4, 1000, 1000, 1, 0, N
0, 0, 480, 0, 2, 0.5
683, 2, 0.6, 0.45, 0.8, 1, 0, 0, NO, YES, YES, 0, 0.03, 0.02, 4, 1000, 1000, 1, 0, N
0, 0, 480, 0, 2, 0.5
685, 2, 0.6, 0.45, 0.8, 1, 0, 0, NO, YES, YES, 0, 0.03, 0.02, 4, 1000, 1000, 1, 0, N
0, 0, 480, 0, 2, 0.5
686, 2, 0.6, 0.45, 0.8, 1, 0, 0, NO, YES, YES, 0, 0.03, 0.02, 4, 1000, 1000, 1, 0, N
0, 0, 480, 0, 2, 0.5
687, 2, 0.6, 0.45, 0.8, 1, 0, 0, NO, YES, YES, 0, 0.03, 0.02, 4, 1000, 1000, 1, 0, N
0, 0, 480, 0, 2, 0.5
690, 2, 0.6, 0.45, 0.8, 1, 0, 0, NO, YES, YES, 0, 0.03, 0.02, 4, 1000, 1000, 1, 0, N
0, 0, 480, 0, 2, 0.5
691, 2, 0.6, 0.45, 0.8, 1, 0, 0, NO, YES, YES, 0, 0.03, 0.02, 4, 1000, 1000, 1, 0, N
0, 0, 480, 0, 2, 0.5
692, 2, 0.6, 0.45, 0.8, 1, 0, 0, NO, YES, YES, 0, 0.03, 0.02, 4, 1000, 1000, 1, 0, N
0, 0, 480, 0, 2, 0.5
694, 2, 0.6, 0.45, 0.8, 1, 0, 0, NO, YES, YES, 0, 0.03, 0.02, 4, 1000, 1000, 1, 0, N
0, 0, 480, 0, 2, 0.5
695, 2, 0.6, 0.45, 0.8, 1, 0, 0, NO, YES, YES, 0, 0.03, 0.02, 4, 1000, 1000, 1, 0, N
0, 0, 480, 0, 2, 0.5
696, 2, 0.6, 0.45, 0.8, 1, 0, 0, NO, YES, YES, 0, 0.03, 0.02, 4, 1000, 1000, 1, 0, N
0, 0, 480, 0, 2, 0.5
697, 2, 0.6, 0.45, 0.8, 1, 0, 0, NO, YES, YES, 0, 0.03, 0.02, 4, 1000, 1000, 1, 0, N
0, 0, 480, 0, 2, 0.5
699, 2, 0.6, 0.45, 0.8, 1, 0, 0, NO, YES, YES, 0, 0.03, 0.02, 4, 1000, 1000, 1, 0, N
0, 0, 480, 0, 2, 0.5
700, 2, 0.6, 0.45, 0.8, 1, 0, 0, NO, YES, YES, 0, 0.03, 0.02, 4, 1000, 1000, 1, 0, N
0, 0, 480, 0, 2, 0.5
702, 2, 0.6, 0.45, 0.8, 1, 0, 0, NO, YES, YES, 0, 0.03, 0.02, 4, 1000, 1000, 1, 0, N
0, 0, 480, 0, 2, 0.5
703, 2, 0.6, 0.45, 0.8, 1, 0, 0, NO, YES, YES, 0, 0.03, 0.02, 4, 1000, 1000, 1, 0, N
0, 0, 480, 0, 2, 0.5
705, 2, 0.6, 0.45, 0.8, 1, 0, 0, NO, YES, YES, 0, 0.03, 0.02, 4, 1000, 1000, 1, 0, N
0, 0, 480, 0, 2, 0.5
706, 2, 0.6, 0.45, 0.8, 1, 0, 0, NO, YES, YES, 0, 0.03, 0.02, 4, 1000, 1000, 1, 0, N
0, 0, 480, 0, 2, 0.5
707, 2, 0.6, 0.45, 0.8, 1, 0, 0, NO, YES, YES, 0, 0.03, 0.02, 4, 1000, 1000, 1, 0, N
0, 0, 480, 0, 2, 0.5
708, 2, 0.6, 0.45, 0.8, 1, 0, 0, NO, YES, YES, 0, 0.03, 0.02, 4, 1000, 1000, 1, 0, N
0, 0, 480, 0, 2, 0.5
710, 2, 0.6, 0.45, 0.8, 1, 0, 0, NO, YES, YES, 0, 0.03, 0.02, 4, 1000, 1000, 1, 0, N

PROJECT TITLE :

	Company	Client
	Author	File Name
		L1CV02_3+005_spalla DX per 1.3

```

O, 0, 480, 0, 2, 0.5
  711, 2, 0.6, 0.45, 0.8, 1, 0, 0, NO, YES, YES, 0, 0.03, 0.02, 4, 1000, 1000, 1, 0, N
O, 0, 480, 0, 2, 0.5
  712, 2, 0.6, 0.45, 0.8, 1, 0, 0, NO, YES, YES, 0, 0.03, 0.02, 4, 1000, 1000, 1, 0, N
O, 0, 480, 0, 2, 0.5
  715, 2, 0.6, 0.45, 0.8, 1, 0, 0, NO, YES, YES, 0, 0.03, 0.02, 4, 1000, 1000, 1, 0, N
O, 0, 480, 0, 2, 0.5
  716, 2, 0.6, 0.45, 0.8, 1, 0, 0, NO, YES, YES, 0, 0.03, 0.02, 4, 1000, 1000, 1, 0, N
O, 0, 480, 0, 2, 0.5
  717, 2, 0.6, 0.45, 0.8, 1, 0, 0, NO, YES, YES, 0, 0.03, 0.02, 4, 1000, 1000, 1, 0, N
O, 0, 480, 0, 2, 0.5
  719, 2, 0.6, 0.45, 0.8, 1, 0, 0, NO, YES, YES, 0, 0.03, 0.02, 4, 1000, 1000, 1, 0, N
O, 0, 480, 0, 2, 0.5
  720, 2, 0.6, 0.45, 0.8, 1, 0, 0, NO, YES, YES, 0, 0.03, 0.02, 4, 1000, 1000, 1, 0, N
O, 0, 480, 0, 2, 0.5
  721, 2, 0.6, 0.45, 0.8, 1, 0, 0, NO, YES, YES, 0, 0.03, 0.02, 4, 1000, 1000, 1, 0, N
O, 0, 480, 0, 2, 0.5
  722, 2, 0.6, 0.45, 0.8, 1, 0, 0, NO, YES, YES, 0, 0.03, 0.02, 4, 1000, 1000, 1, 0, N
O, 0, 480, 0, 2, 0.5
  724, 2, 0.6, 0.45, 0.8, 1, 0, 0, NO, YES, YES, 0, 0.03, 0.02, 4, 1000, 1000, 1, 0, N
O, 0, 480, 0, 2, 0.5
  725, 2, 0.6, 0.45, 0.8, 1, 0, 0, NO, YES, YES, 0, 0.03, 0.02, 4, 1000, 1000, 1, 0, N
O, 0, 480, 0, 2, 0.5
  727, 2, 0.6, 0.45, 0.8, 1, 0, 0, NO, YES, YES, 0, 0.03, 0.02, 4, 1000, 1000, 1, 0, N
O, 0, 480, 0, 2, 0.5
  728, 2, 0.6, 0.45, 0.8, 1, 0, 0, NO, YES, YES, 0, 0.03, 0.02, 4, 1000, 1000, 1, 0, N
O, 0, 480, 0, 2, 0.5
  730, 2, 0.6, 0.45, 0.8, 1, 0, 0, NO, YES, YES, 0, 0.03, 0.02, 4, 1000, 1000, 1, 0, N
O, 0, 480, 0, 2, 0.5
  731, 2, 0.6, 0.45, 0.8, 1, 0, 0, NO, YES, YES, 0, 0.03, 0.02, 4, 1000, 1000, 1, 0, N
O, 0, 480, 0, 2, 0.5
  732, 2, 0.6, 0.45, 0.8, 1, 0, 0, NO, YES, YES, 0, 0.03, 0.02, 4, 1000, 1000, 1, 0, N
O, 0, 480, 0, 2, 0.5
  733, 2, 0.6, 0.45, 0.8, 1, 0, 0, NO, YES, YES, 0, 0.03, 0.02, 4, 1000, 1000, 1, 0, N
O, 0, 480, 0, 2, 0.5
  735, 2, 0.6, 0.45, 0.8, 1, 0, 0, NO, YES, YES, 0, 0.03, 0.02, 4, 1000, 1000, 1, 0, N
O, 0, 480, 0, 2, 0.5
  736, 2, 0.6, 0.45, 0.8, 1, 0, 0, NO, YES, YES, 0, 0.03, 0.02, 4, 1000, 1000, 1, 0, N
O, 0, 480, 0, 2, 0.5
  737, 2, 0.6, 0.45, 0.8, 1, 0, 0, NO, YES, YES, 0, 0.03, 0.02, 4, 1000, 1000, 1, 0, N
O, 0, 480, 0, 2, 0.5
  758, 2, 0.6, 0.45, 0.8, 1, 0, 0, NO, YES, YES, 0, 0.03, 0.02, 4, 1000, 1000, 1, 0, N
O, 0, 480, 0, 2, 0.5
  759, 2, 0.6, 0.45, 0.8, 1, 0, 0, NO, YES, YES, 0, 0.03, 0.02, 4, 1000, 1000, 1, 0, N
O, 0, 480, 0, 2, 0.5
  760, 2, 0.6, 0.45, 0.8, 1, 0, 0, NO, YES, YES, 0, 0.03, 0.02, 4, 1000, 1000, 1, 0, N
O, 0, 480, 0, 2, 0.5
  762, 2, 0.6, 0.45, 0.8, 1, 0, 0, NO, YES, YES, 0, 0.03, 0.02, 4, 1000, 1000, 1, 0, N
O, 0, 480, 0, 2, 0.5
  763, 2, 0.6, 0.45, 0.8, 1, 0, 0, NO, YES, YES, 0, 0.03, 0.02, 4, 1000, 1000, 1, 0, N
O, 0, 480, 0, 2, 0.5
  764, 2, 0.6, 0.45, 0.8, 1, 0, 0, NO, YES, YES, 0, 0.03, 0.02, 4, 1000, 1000, 1, 0, N
O, 0, 480, 0, 2, 0.5
  765, 2, 0.6, 0.45, 0.8, 1, 0, 0, NO, YES, YES, 0, 0.03, 0.02, 4, 1000, 1000, 1, 0, N
O, 0, 480, 0, 2, 0.5
  767, 2, 0.6, 0.45, 0.8, 1, 0, 0, NO, YES, YES, 0, 0.03, 0.02, 4, 1000, 1000, 1, 0, N
O, 0, 480, 0, 2, 0.5
  768, 2, 0.6, 0.45, 0.8, 1, 0, 0, NO, YES, YES, 0, 0.03, 0.02, 4, 1000, 1000, 1, 0, N
O, 0, 480, 0, 2, 0.5
  770, 2, 0.6, 0.45, 0.8, 1, 0, 0, NO, YES, YES, 0, 0.03, 0.02, 4, 1000, 1000, 1, 0, N
O, 0, 480, 0, 2, 0.5
  771, 2, 0.6, 0.45, 0.8, 1, 0, 0, NO, YES, YES, 0, 0.03, 0.02, 4, 1000, 1000, 1, 0, N

```

PROJECT TITLE :

	Company	Client
	Author	File Name
		L1CV02_3+005_spalla DX per 1.3

O, 0, 480, 0, 2, 0.5
773, 2, 0.6, 0.45, 0.8, 1, 0, 0, NO, YES, YES, 0, 0.03, 0.02, 4, 1000, 1000, 1, 0, N
O, 0, 480, 0, 2, 0.5
774, 2, 0.6, 0.45, 0.8, 1, 0, 0, NO, YES, YES, 0, 0.03, 0.02, 4, 1000, 1000, 1, 0, N
O, 0, 480, 0, 2, 0.5
775, 2, 0.6, 0.45, 0.8, 1, 0, 0, NO, YES, YES, 0, 0.03, 0.02, 4, 1000, 1000, 1, 0, N
O, 0, 480, 0, 2, 0.5
776, 2, 0.6, 0.45, 0.8, 1, 0, 0, NO, YES, YES, 0, 0.03, 0.02, 4, 1000, 1000, 1, 0, N
O, 0, 480, 0, 2, 0.5
778, 2, 0.6, 0.45, 0.8, 1, 0, 0, NO, YES, YES, 0, 0.03, 0.02, 4, 1000, 1000, 1, 0, N
O, 0, 480, 0, 2, 0.5
779, 2, 0.6, 0.45, 0.8, 1, 0, 0, NO, YES, YES, 0, 0.03, 0.02, 4, 1000, 1000, 1, 0, N
O, 0, 480, 0, 2, 0.5
780, 2, 0.6, 0.45, 0.8, 1, 0, 0, NO, YES, YES, 0, 0.03, 0.02, 4, 1000, 1000, 1, 0, N
O, 0, 480, 0, 2, 0.5
783, 2, 0.6, 0.45, 0.8, 1, 0, 0, NO, YES, YES, 0, 0.03, 0.02, 4, 1000, 1000, 1, 0, N
O, 0, 480, 0, 2, 0.5
784, 2, 0.6, 0.45, 0.8, 1, 0, 0, NO, YES, YES, 0, 0.03, 0.02, 4, 1000, 1000, 1, 0, N
O, 0, 480, 0, 2, 0.5
785, 2, 0.6, 0.45, 0.8, 1, 0, 0, NO, YES, YES, 0, 0.03, 0.02, 4, 1000, 1000, 1, 0, N
O, 0, 480, 0, 2, 0.5
787, 2, 0.6, 0.45, 0.8, 1, 0, 0, NO, YES, YES, 0, 0.03, 0.02, 4, 1000, 1000, 1, 0, N
O, 0, 480, 0, 2, 0.5
788, 2, 0.6, 0.45, 0.8, 1, 0, 0, NO, YES, YES, 0, 0.03, 0.02, 4, 1000, 1000, 1, 0, N
O, 0, 480, 0, 2, 0.5
789, 2, 0.6, 0.45, 0.8, 1, 0, 0, NO, YES, YES, 0, 0.03, 0.02, 4, 1000, 1000, 1, 0, N
O, 0, 480, 0, 2, 0.5
790, 2, 0.6, 0.45, 0.8, 1, 0, 0, NO, YES, YES, 0, 0.03, 0.02, 4, 1000, 1000, 1, 0, N
O, 0, 480, 0, 2, 0.5
792, 2, 0.6, 0.45, 0.8, 1, 0, 0, NO, YES, YES, 0, 0.03, 0.02, 4, 1000, 1000, 1, 0, N
O, 0, 480, 0, 2, 0.5
793, 2, 0.6, 0.45, 0.8, 1, 0, 0, NO, YES, YES, 0, 0.03, 0.02, 4, 1000, 1000, 1, 0, N
O, 0, 480, 0, 2, 0.5
795, 2, 0.6, 0.45, 0.8, 1, 0, 0, NO, YES, YES, 0, 0.03, 0.02, 4, 1000, 1000, 1, 0, N
O, 0, 480, 0, 2, 0.5
796, 2, 0.6, 0.45, 0.8, 1, 0, 0, NO, YES, YES, 0, 0.03, 0.02, 4, 1000, 1000, 1, 0, N
O, 0, 480, 0, 2, 0.5
798, 2, 0.6, 0.45, 0.8, 1, 0, 0, NO, YES, YES, 0, 0.03, 0.02, 4, 1000, 1000, 1, 0, N
O, 0, 480, 0, 2, 0.5
799, 2, 0.6, 0.45, 0.8, 1, 0, 0, NO, YES, YES, 0, 0.03, 0.02, 4, 1000, 1000, 1, 0, N
O, 0, 480, 0, 2, 0.5
800, 2, 0.6, 0.45, 0.8, 1, 0, 0, NO, YES, YES, 0, 0.03, 0.02, 4, 1000, 1000, 1, 0, N
O, 0, 480, 0, 2, 0.5
801, 2, 0.6, 0.45, 0.8, 1, 0, 0, NO, YES, YES, 0, 0.03, 0.02, 4, 1000, 1000, 1, 0, N
O, 0, 480, 0, 2, 0.5
803, 2, 0.6, 0.45, 0.8, 1, 0, 0, NO, YES, YES, 0, 0.03, 0.02, 4, 1000, 1000, 1, 0, N
O, 0, 480, 0, 2, 0.5
804, 2, 0.6, 0.45, 0.8, 1, 0, 0, NO, YES, YES, 0, 0.03, 0.02, 4, 1000, 1000, 1, 0, N
O, 0, 480, 0, 2, 0.5
805, 2, 0.6, 0.45, 0.8, 1, 0, 0, NO, YES, YES, 0, 0.03, 0.02, 4, 1000, 1000, 1, 0, N
O, 0, 480, 0, 2, 0.5
808, 2, 0.6, 0.45, 0.8, 1, 0, 0, NO, YES, YES, 0, 0.03, 0.02, 4, 1000, 1000, 1, 0, N
O, 0, 480, 0, 2, 0.5
809, 2, 0.6, 0.45, 0.8, 1, 0, 0, NO, YES, YES, 0, 0.03, 0.02, 4, 1000, 1000, 1, 0, N
O, 0, 480, 0, 2, 0.5
810, 2, 0.6, 0.45, 0.8, 1, 0, 0, NO, YES, YES, 0, 0.03, 0.02, 4, 1000, 1000, 1, 0, N
O, 0, 480, 0, 2, 0.5
812, 2, 0.6, 0.45, 0.8, 1, 0, 0, NO, YES, YES, 0, 0.03, 0.02, 4, 1000, 1000, 1, 0, N
O, 0, 480, 0, 2, 0.5
813, 2, 0.6, 0.45, 0.8, 1, 0, 0, NO, YES, YES, 0, 0.03, 0.02, 4, 1000, 1000, 1, 0, N
O, 0, 480, 0, 2, 0.5
814, 2, 0.6, 0.45, 0.8, 1, 0, 0, NO, YES, YES, 0, 0.03, 0.02, 4, 1000, 1000, 1, 0, N



PROJECT TITLE :

	Company	Client
	Author	File Name
		L1CV02_3+005_spalla DX per 1.3

0, 0, 480, 0, 2, 0.5	815, 2, 0.6, 0.45, 0.8, 1, 0, 0, NO, YES, YES, 0, 0.03, 0.02, 4, 1000, 1000, 1, 0, N
0, 0, 480, 0, 2, 0.5	817, 2, 0.6, 0.45, 0.8, 1, 0, 0, NO, YES, YES, 0, 0.03, 0.02, 4, 1000, 1000, 1, 0, N
0, 0, 480, 0, 2, 0.5	818, 2, 0.6, 0.45, 0.8, 1, 0, 0, NO, YES, YES, 0, 0.03, 0.02, 4, 1000, 1000, 1, 0, N
0, 0, 480, 0, 2, 0.5	820, 2, 0.6, 0.45, 0.8, 1, 0, 0, NO, YES, YES, 0, 0.03, 0.02, 4, 1000, 1000, 1, 0, N
0, 0, 480, 0, 2, 0.5	821, 2, 0.6, 0.45, 0.8, 1, 0, 0, NO, YES, YES, 0, 0.03, 0.02, 4, 1000, 1000, 1, 0, N
0, 0, 480, 0, 2, 0.5	823, 2, 0.6, 0.45, 0.8, 1, 0, 0, NO, YES, YES, 0, 0.03, 0.02, 4, 1000, 1000, 1, 0, N
0, 0, 480, 0, 2, 0.5	824, 2, 0.6, 0.45, 0.8, 1, 0, 0, NO, YES, YES, 0, 0.03, 0.02, 4, 1000, 1000, 1, 0, N
0, 0, 480, 0, 2, 0.5	825, 2, 0.6, 0.45, 0.8, 1, 0, 0, NO, YES, YES, 0, 0.03, 0.02, 4, 1000, 1000, 1, 0, N
0, 0, 480, 0, 2, 0.5	826, 2, 0.6, 0.45, 0.8, 1, 0, 0, NO, YES, YES, 0, 0.03, 0.02, 4, 1000, 1000, 1, 0, N
0, 0, 480, 0, 2, 0.5	828, 2, 0.6, 0.45, 0.8, 1, 0, 0, NO, YES, YES, 0, 0.03, 0.02, 4, 1000, 1000, 1, 0, N
0, 0, 480, 0, 2, 0.5	829, 2, 0.6, 0.45, 0.8, 1, 0, 0, NO, YES, YES, 0, 0.03, 0.02, 4, 1000, 1000, 1, 0, N
0, 0, 480, 0, 2, 0.5	830, 2, 0.6, 0.45, 0.8, 1, 0, 0, NO, YES, YES, 0, 0.03, 0.02, 4, 1000, 1000, 1, 0, N
0, 0, 480, 0, 2, 0.5	833, 2, 0.6, 0.45, 0.8, 1, 0, 0, NO, YES, YES, 0, 0.03, 0.02, 4, 1000, 1000, 1, 0, N
0, 0, 480, 0, 2, 0.5	834, 2, 0.6, 0.45, 0.8, 1, 0, 0, NO, YES, YES, 0, 0.03, 0.02, 4, 1000, 1000, 1, 0, N
0, 0, 480, 0, 2, 0.5	835, 2, 0.6, 0.45, 0.8, 1, 0, 0, NO, YES, YES, 0, 0.03, 0.02, 4, 1000, 1000, 1, 0, N
0, 0, 480, 0, 2, 0.5	837, 2, 0.6, 0.45, 0.8, 1, 0, 0, NO, YES, YES, 0, 0.03, 0.02, 4, 1000, 1000, 1, 0, N
0, 0, 480, 0, 2, 0.5	838, 2, 0.6, 0.45, 0.8, 1, 0, 0, NO, YES, YES, 0, 0.03, 0.02, 4, 1000, 1000, 1, 0, N
0, 0, 480, 0, 2, 0.5	839, 2, 0.6, 0.45, 0.8, 1, 0, 0, NO, YES, YES, 0, 0.03, 0.02, 4, 1000, 1000, 1, 0, N
0, 0, 480, 0, 2, 0.5	840, 2, 0.6, 0.45, 0.8, 1, 0, 0, NO, YES, YES, 0, 0.03, 0.02, 4, 1000, 1000, 1, 0, N
0, 0, 480, 0, 2, 0.5	842, 2, 0.6, 0.45, 0.8, 1, 0, 0, NO, YES, YES, 0, 0.03, 0.02, 4, 1000, 1000, 1, 0, N
0, 0, 480, 0, 2, 0.5	843, 2, 0.6, 0.45, 0.8, 1, 0, 0, NO, YES, YES, 0, 0.03, 0.02, 4, 1000, 1000, 1, 0, N
0, 0, 480, 0, 2, 0.5	845, 2, 0.6, 0.45, 0.8, 1, 0, 0, NO, YES, YES, 0, 0.03, 0.02, 4, 1000, 1000, 1, 0, N
0, 0, 480, 0, 2, 0.5	846, 2, 0.6, 0.45, 0.8, 1, 0, 0, NO, YES, YES, 0, 0.03, 0.02, 4, 1000, 1000, 1, 0, N
0, 0, 480, 0, 2, 0.5	848, 2, 0.6, 0.45, 0.8, 1, 0, 0, NO, YES, YES, 0, 0.03, 0.02, 4, 1000, 1000, 1, 0, N
0, 0, 480, 0, 2, 0.5	849, 2, 0.6, 0.45, 0.8, 1, 0, 0, NO, YES, YES, 0, 0.03, 0.02, 4, 1000, 1000, 1, 0, N
0, 0, 480, 0, 2, 0.5	850, 2, 0.6, 0.45, 0.8, 1, 0, 0, NO, YES, YES, 0, 0.03, 0.02, 4, 1000, 1000, 1, 0, N
0, 0, 480, 0, 2, 0.5	851, 2, 0.6, 0.45, 0.8, 1, 0, 0, NO, YES, YES, 0, 0.03, 0.02, 4, 1000, 1000, 1, 0, N
0, 0, 480, 0, 2, 0.5	853, 2, 0.6, 0.45, 0.8, 1, 0, 0, NO, YES, YES, 0, 0.03, 0.02, 4, 1000, 1000, 1, 0, N
0, 0, 480, 0, 2, 0.5	854, 2, 0.6, 0.45, 0.8, 1, 0, 0, NO, YES, YES, 0, 0.03, 0.02, 4, 1000, 1000, 1, 0, N
0, 0, 480, 0, 2, 0.5	855, 2, 0.6, 0.45, 0.8, 1, 0, 0, NO, YES, YES, 0, 0.03, 0.02, 4, 1000, 1000, 1, 0, N
0, 0, 480, 0, 2, 0.5	858, 2, 0.6, 0.45, 0.8, 1, 0, 0, NO, YES, YES, 0, 0.03, 0.02, 4, 1000, 1000, 1, 0, N



PROJECT TITLE :

		Company	Client
		Author	File Name
			L1CV02_3+005_spalla DX per 1.3

O, 0, 480, 0, 2, 0.5  
901, 2, 0.6, 0.45, 0.8, 1, 0, 0, NO, YES, YES, 0, 0.03, 0.02, 4, 1000, 1000, 1, 0, N  
O, 0, 480, 0, 2, 0.5  
903, 2, 0.6, 0.45, 0.8, 1, 0, 0, NO, YES, YES, 0, 0.03, 0.02, 4, 1000, 1000, 1, 0, N  
O, 0, 480, 0, 2, 0.5  
904, 2, 0.6, 0.45, 0.8, 1, 0, 0, NO, YES, YES, 0, 0.03, 0.02, 4, 1000, 1000, 1, 0, N  
O, 0, 480, 0, 2, 0.5  
905, 2, 0.6, 0.45, 0.8, 1, 0, 0, NO, YES, YES, 0, 0.03, 0.02, 4, 1000, 1000, 1, 0, N  
O, 0, 480, 0, 2, 0.5  
926, 2, 0.6, 0.45, 0.8, 1, 0, 0, NO, YES, YES, 0, 0.03, 0.02, 4, 1000, 1000, 1, 0, N  
O, 0, 480, 0, 2, 0.5  
927, 2, 0.6, 0.45, 0.8, 1, 0, 0, NO, YES, YES, 0, 0.03, 0.02, 4, 1000, 1000, 1, 0, N  
O, 0, 480, 0, 2, 0.5  
928, 2, 0.6, 0.45, 0.8, 1, 0, 0, NO, YES, YES, 0, 0.03, 0.02, 4, 1000, 1000, 1, 0, N  
O, 0, 480, 0, 2, 0.5  
930, 2, 0.6, 0.45, 0.8, 1, 0, 0, NO, YES, YES, 0, 0.03, 0.02, 4, 1000, 1000, 1, 0, N  
O, 0, 480, 0, 2, 0.5  
931, 2, 0.6, 0.45, 0.8, 1, 0, 0, NO, YES, YES, 0, 0.03, 0.02, 4, 1000, 1000, 1, 0, N  
O, 0, 480, 0, 2, 0.5  
932, 2, 0.6, 0.45, 0.8, 1, 0, 0, NO, YES, YES, 0, 0.03, 0.02, 4, 1000, 1000, 1, 0, N  
O, 0, 480, 0, 2, 0.5  
933, 2, 0.6, 0.45, 0.8, 1, 0, 0, NO, YES, YES, 0, 0.03, 0.02, 4, 1000, 1000, 1, 0, N  
O, 0, 480, 0, 2, 0.5  
935, 2, 0.6, 0.45, 0.8, 1, 0, 0, NO, YES, YES, 0, 0.03, 0.02, 4, 1000, 1000, 1, 0, N  
O, 0, 480, 0, 2, 0.5  
936, 2, 0.6, 0.45, 0.8, 1, 0, 0, NO, YES, YES, 0, 0.03, 0.02, 4, 1000, 1000, 1, 0, N  
O, 0, 480, 0, 2, 0.5  
938, 2, 0.6, 0.45, 0.8, 1, 0, 0, NO, YES, YES, 0, 0.03, 0.02, 4, 1000, 1000, 1, 0, N  
O, 0, 480, 0, 2, 0.5  
939, 2, 0.6, 0.45, 0.8, 1, 0, 0, NO, YES, YES, 0, 0.03, 0.02, 4, 1000, 1000, 1, 0, N  
O, 0, 480, 0, 2, 0.5  
941, 2, 0.6, 0.45, 0.8, 1, 0, 0, NO, YES, YES, 0, 0.03, 0.02, 4, 1000, 1000, 1, 0, N  
O, 0, 480, 0, 2, 0.5  
942, 2, 0.6, 0.45, 0.8, 1, 0, 0, NO, YES, YES, 0, 0.03, 0.02, 4, 1000, 1000, 1, 0, N  
O, 0, 480, 0, 2, 0.5  
943, 2, 0.6, 0.45, 0.8, 1, 0, 0, NO, YES, YES, 0, 0.03, 0.02, 4, 1000, 1000, 1, 0, N  
O, 0, 480, 0, 2, 0.5  
944, 2, 0.6, 0.45, 0.8, 1, 0, 0, NO, YES, YES, 0, 0.03, 0.02, 4, 1000, 1000, 1, 0, N  
O, 0, 480, 0, 2, 0.5  
946, 2, 0.6, 0.45, 0.8, 1, 0, 0, NO, YES, YES, 0, 0.03, 0.02, 4, 1000, 1000, 1, 0, N  
O, 0, 480, 0, 2, 0.5  
947, 2, 0.6, 0.45, 0.8, 1, 0, 0, NO, YES, YES, 0, 0.03, 0.02, 4, 1000, 1000, 1, 0, N  
O, 0, 480, 0, 2, 0.5  
948, 2, 0.6, 0.45, 0.8, 1, 0, 0, NO, YES, YES, 0, 0.03, 0.02, 4, 1000, 1000, 1, 0, N  
O, 0, 480, 0, 2, 0.5  
951, 2, 0.6, 0.45, 0.8, 1, 0, 0, NO, YES, YES, 0, 0.03, 0.02, 4, 1000, 1000, 1, 0, N  
O, 0, 480, 0, 2, 0.5  
952, 2, 0.6, 0.45, 0.8, 1, 0, 0, NO, YES, YES, 0, 0.03, 0.02, 4, 1000, 1000, 1, 0, N  
O, 0, 480, 0, 2, 0.5  
953, 2, 0.6, 0.45, 0.8, 1, 0, 0, NO, YES, YES, 0, 0.03, 0.02, 4, 1000, 1000, 1, 0, N  
O, 0, 480, 0, 2, 0.5  
955, 2, 0.6, 0.45, 0.8, 1, 0, 0, NO, YES, YES, 0, 0.03, 0.02, 4, 1000, 1000, 1, 0, N  
O, 0, 480, 0, 2, 0.5  
956, 2, 0.6, 0.45, 0.8, 1, 0, 0, NO, YES, YES, 0, 0.03, 0.02, 4, 1000, 1000, 1, 0, N  
O, 0, 480, 0, 2, 0.5  
957, 2, 0.6, 0.45, 0.8, 1, 0, 0, NO, YES, YES, 0, 0.03, 0.02, 4, 1000, 1000, 1, 0, N  
O, 0, 480, 0, 2, 0.5  
958, 2, 0.6, 0.45, 0.8, 1, 0, 0, NO, YES, YES, 0, 0.03, 0.02, 4, 1000, 1000, 1, 0, N  
O, 0, 480, 0, 2, 0.5  
960, 2, 0.6, 0.45, 0.8, 1, 0, 0, NO, YES, YES, 0, 0.03, 0.02, 4, 1000, 1000, 1, 0, N  
O, 0, 480, 0, 2, 0.5  
961, 2, 0.6, 0.45, 0.8, 1, 0, 0, NO, YES, YES, 0, 0.03, 0.02, 4, 1000, 1000, 1, 0, N

PROJECT TITLE :

	Company	Client
	Author	File Name
		L1CV02_3+005_spalla DX per 1.3

```

0, 0, 480, 0, 2, 0.5
 963, 2, 0.6, 0.45, 0.8, 1, 0, 0, NO, YES, YES, 0, 0.03, 0.02, 4, 1000, 1000, 1, 0, N
0, 0, 480, 0, 2, 0.5
 964, 2, 0.6, 0.45, 0.8, 1, 0, 0, NO, YES, YES, 0, 0.03, 0.02, 4, 1000, 1000, 1, 0, N
0, 0, 480, 0, 2, 0.5
 966, 2, 0.6, 0.45, 0.8, 1, 0, 0, NO, YES, YES, 0, 0.03, 0.02, 4, 1000, 1000, 1, 0, N
0, 0, 480, 0, 2, 0.5
 967, 2, 0.6, 0.45, 0.8, 1, 0, 0, NO, YES, YES, 0, 0.03, 0.02, 4, 1000, 1000, 1, 0, N
0, 0, 480, 0, 2, 0.5
 968, 2, 0.6, 0.45, 0.8, 1, 0, 0, NO, YES, YES, 0, 0.03, 0.02, 4, 1000, 1000, 1, 0, N
0, 0, 480, 0, 2, 0.5
 969, 2, 0.6, 0.45, 0.8, 1, 0, 0, NO, YES, YES, 0, 0.03, 0.02, 4, 1000, 1000, 1, 0, N
0, 0, 480, 0, 2, 0.5
 971, 2, 0.6, 0.45, 0.8, 1, 0, 0, NO, YES, YES, 0, 0.03, 0.02, 4, 1000, 1000, 1, 0, N
0, 0, 480, 0, 2, 0.5
 972, 2, 0.6, 0.45, 0.8, 1, 0, 0, NO, YES, YES, 0, 0.03, 0.02, 4, 1000, 1000, 1, 0, N
0, 0, 480, 0, 2, 0.5
 973, 2, 0.6, 0.45, 0.8, 1, 0, 0, NO, YES, YES, 0, 0.03, 0.02, 4, 1000, 1000, 1, 0, N
0, 0, 480, 0, 2, 0.5
 976, 2, 0.6, 0.45, 0.8, 1, 0, 0, NO, YES, YES, 0, 0.03, 0.02, 4, 1000, 1000, 1, 0, N
0, 0, 480, 0, 2, 0.5
 977, 2, 0.6, 0.45, 0.8, 1, 0, 0, NO, YES, YES, 0, 0.03, 0.02, 4, 1000, 1000, 1, 0, N
0, 0, 480, 0, 2, 0.5
 978, 2, 0.6, 0.45, 0.8, 1, 0, 0, NO, YES, YES, 0, 0.03, 0.02, 4, 1000, 1000, 1, 0, N
0, 0, 480, 0, 2, 0.5
 980, 2, 0.6, 0.45, 0.8, 1, 0, 0, NO, YES, YES, 0, 0.03, 0.02, 4, 1000, 1000, 1, 0, N
0, 0, 480, 0, 2, 0.5
 981, 2, 0.6, 0.45, 0.8, 1, 0, 0, NO, YES, YES, 0, 0.03, 0.02, 4, 1000, 1000, 1, 0, N
0, 0, 480, 0, 2, 0.5
 982, 2, 0.6, 0.45, 0.8, 1, 0, 0, NO, YES, YES, 0, 0.03, 0.02, 4, 1000, 1000, 1, 0, N
0, 0, 480, 0, 2, 0.5
 983, 2, 0.6, 0.45, 0.8, 1, 0, 0, NO, YES, YES, 0, 0.03, 0.02, 4, 1000, 1000, 1, 0, N
0, 0, 480, 0, 2, 0.5
 985, 2, 0.6, 0.45, 0.8, 1, 0, 0, NO, YES, YES, 0, 0.03, 0.02, 4, 1000, 1000, 1, 0, N
0, 0, 480, 0, 2, 0.5
 986, 2, 0.6, 0.45, 0.8, 1, 0, 0, NO, YES, YES, 0, 0.03, 0.02, 4, 1000, 1000, 1, 0, N
0, 0, 480, 0, 2, 0.5
 988, 2, 0.6, 0.45, 0.8, 1, 0, 0, NO, YES, YES, 0, 0.03, 0.02, 4, 1000, 1000, 1, 0, N
0, 0, 480, 0, 2, 0.5
 989, 2, 0.6, 0.45, 0.8, 1, 0, 0, NO, YES, YES, 0, 0.03, 0.02, 4, 1000, 1000, 1, 0, N
0, 0, 480, 0, 2, 0.5
 991, 2, 0.6, 0.45, 0.8, 1, 0, 0, NO, YES, YES, 0, 0.03, 0.02, 4, 1000, 1000, 1, 0, N
0, 0, 480, 0, 2, 0.5
 992, 2, 0.6, 0.45, 0.8, 1, 0, 0, NO, YES, YES, 0, 0.03, 0.02, 4, 1000, 1000, 1, 0, N
0, 0, 480, 0, 2, 0.5
 993, 2, 0.6, 0.45, 0.8, 1, 0, 0, NO, YES, YES, 0, 0.03, 0.02, 4, 1000, 1000, 1, 0, N
0, 0, 480, 0, 2, 0.5
 994, 2, 0.6, 0.45, 0.8, 1, 0, 0, NO, YES, YES, 0, 0.03, 0.02, 4, 1000, 1000, 1, 0, N
0, 0, 480, 0, 2, 0.5
 996, 2, 0.6, 0.45, 0.8, 1, 0, 0, NO, YES, YES, 0, 0.03, 0.02, 4, 1000, 1000, 1, 0, N
0, 0, 480, 0, 2, 0.5
 997, 2, 0.6, 0.45, 0.8, 1, 0, 0, NO, YES, YES, 0, 0.03, 0.02, 4, 1000, 1000, 1, 0, N
0, 0, 480, 0, 2, 0.5
 998, 2, 0.6, 0.45, 0.8, 1, 0, 0, NO, YES, YES, 0, 0.03, 0.02, 4, 1000, 1000, 1, 0, N
0, 0, 480, 0, 2, 0.5
1001, 2, 0.6, 0.45, 0.8, 1, 0, 0, NO, YES, YES, 0, 0.03, 0.02, 4, 1000, 1000, 1, 0, N
0, 0, 480, 0, 2, 0.5
1002, 2, 0.6, 0.45, 0.8, 1, 0, 0, NO, YES, YES, 0, 0.03, 0.02, 4, 1000, 1000, 1, 0, N
0, 0, 480, 0, 2, 0.5
1003, 2, 0.6, 0.45, 0.8, 1, 0, 0, NO, YES, YES, 0, 0.03, 0.02, 4, 1000, 1000, 1, 0, N
0, 0, 480, 0, 2, 0.5
1005, 2, 0.6, 0.45, 0.8, 1, 0, 0, NO, YES, YES, 0, 0.03, 0.02, 4, 1000, 1000, 1, 0, N
    
```

PROJECT TITLE :

	Company	Client
	Author	File Name
		L1CV02_3+005_spalla DX per 1.3

```

O, 0, 480, 0, 2, 0.5
1006, 2, 0.6, 0.45, 0.8, 1, 0, 0, NO, YES, YES, 0, 0.03, 0.02, 4, 1000, 1000, 1, 0, N
O, 0, 480, 0, 2, 0.5
1007, 2, 0.6, 0.45, 0.8, 1, 0, 0, NO, YES, YES, 0, 0.03, 0.02, 4, 1000, 1000, 1, 0, N
O, 0, 480, 0, 2, 0.5
1008, 2, 0.6, 0.45, 0.8, 1, 0, 0, NO, YES, YES, 0, 0.03, 0.02, 4, 1000, 1000, 1, 0, N
O, 0, 480, 0, 2, 0.5
1010, 2, 0.6, 0.45, 0.8, 1, 0, 0, NO, YES, YES, 0, 0.03, 0.02, 4, 1000, 1000, 1, 0, N
O, 0, 480, 0, 2, 0.5
1011, 2, 0.6, 0.45, 0.8, 1, 0, 0, NO, YES, YES, 0, 0.03, 0.02, 4, 1000, 1000, 1, 0, N
O, 0, 480, 0, 2, 0.5
1013, 2, 0.6, 0.45, 0.8, 1, 0, 0, NO, YES, YES, 0, 0.03, 0.02, 4, 1000, 1000, 1, 0, N
O, 0, 480, 0, 2, 0.5
1014, 2, 0.6, 0.45, 0.8, 1, 0, 0, NO, YES, YES, 0, 0.03, 0.02, 4, 1000, 1000, 1, 0, N
O, 0, 480, 0, 2, 0.5
1016, 2, 0.6, 0.45, 0.8, 1, 0, 0, NO, YES, YES, 0, 0.03, 0.02, 4, 1000, 1000, 1, 0, N
O, 0, 480, 0, 2, 0.5
1017, 2, 0.6, 0.45, 0.8, 1, 0, 0, NO, YES, YES, 0, 0.03, 0.02, 4, 1000, 1000, 1, 0, N
O, 0, 480, 0, 2, 0.5
1018, 2, 0.6, 0.45, 0.8, 1, 0, 0, NO, YES, YES, 0, 0.03, 0.02, 4, 1000, 1000, 1, 0, N
O, 0, 480, 0, 2, 0.5
1019, 2, 0.6, 0.45, 0.8, 1, 0, 0, NO, YES, YES, 0, 0.03, 0.02, 4, 1000, 1000, 1, 0, N
O, 0, 480, 0, 2, 0.5
1021, 2, 0.6, 0.45, 0.8, 1, 0, 0, NO, YES, YES, 0, 0.03, 0.02, 4, 1000, 1000, 1, 0, N
O, 0, 480, 0, 2, 0.5
1022, 2, 0.6, 0.45, 0.8, 1, 0, 0, NO, YES, YES, 0, 0.03, 0.02, 4, 1000, 1000, 1, 0, N
O, 0, 480, 0, 2, 0.5
1023, 2, 0.6, 0.45, 0.8, 1, 0, 0, NO, YES, YES, 0, 0.03, 0.02, 4, 1000, 1000, 1, 0, N
O, 0, 480, 0, 2, 0.5
1026, 2, 0.6, 0.45, 0.8, 1, 0, 0, NO, YES, YES, 0, 0.03, 0.02, 4, 1000, 1000, 1, 0, N
O, 0, 480, 0, 2, 0.5
1027, 2, 0.6, 0.45, 0.8, 1, 0, 0, NO, YES, YES, 0, 0.03, 0.02, 4, 1000, 1000, 1, 0, N
O, 0, 480, 0, 2, 0.5
1028, 2, 0.6, 0.45, 0.8, 1, 0, 0, NO, YES, YES, 0, 0.03, 0.02, 4, 1000, 1000, 1, 0, N
O, 0, 480, 0, 2, 0.5
1030, 2, 0.6, 0.45, 0.8, 1, 0, 0, NO, YES, YES, 0, 0.03, 0.02, 4, 1000, 1000, 1, 0, N
O, 0, 480, 0, 2, 0.5
1031, 2, 0.6, 0.45, 0.8, 1, 0, 0, NO, YES, YES, 0, 0.03, 0.02, 4, 1000, 1000, 1, 0, N
O, 0, 480, 0, 2, 0.5
1032, 2, 0.6, 0.45, 0.8, 1, 0, 0, NO, YES, YES, 0, 0.03, 0.02, 4, 1000, 1000, 1, 0, N
O, 0, 480, 0, 2, 0.5
1033, 2, 0.6, 0.45, 0.8, 1, 0, 0, NO, YES, YES, 0, 0.03, 0.02, 4, 1000, 1000, 1, 0, N
O, 0, 480, 0, 2, 0.5
1035, 2, 0.6, 0.45, 0.8, 1, 0, 0, NO, YES, YES, 0, 0.03, 0.02, 4, 1000, 1000, 1, 0, N
O, 0, 480, 0, 2, 0.5
1036, 2, 0.6, 0.45, 0.8, 1, 0, 0, NO, YES, YES, 0, 0.03, 0.02, 4, 1000, 1000, 1, 0, N
O, 0, 480, 0, 2, 0.5
1038, 2, 0.6, 0.45, 0.8, 1, 0, 0, NO, YES, YES, 0, 0.03, 0.02, 4, 1000, 1000, 1, 0, N
O, 0, 480, 0, 2, 0.5
1039, 2, 0.6, 0.45, 0.8, 1, 0, 0, NO, YES, YES, 0, 0.03, 0.02, 4, 1000, 1000, 1, 0, N
O, 0, 480, 0, 2, 0.5
1041, 2, 0.6, 0.45, 0.8, 1, 0, 0, NO, YES, YES, 0, 0.03, 0.02, 4, 1000, 1000, 1, 0, N
O, 0, 480, 0, 2, 0.5
1042, 2, 0.6, 0.45, 0.8, 1, 0, 0, NO, YES, YES, 0, 0.03, 0.02, 4, 1000, 1000, 1, 0, N
O, 0, 480, 0, 2, 0.5
1043, 2, 0.6, 0.45, 0.8, 1, 0, 0, NO, YES, YES, 0, 0.03, 0.02, 4, 1000, 1000, 1, 0, N
O, 0, 480, 0, 2, 0.5
1044, 2, 0.6, 0.45, 0.8, 1, 0, 0, NO, YES, YES, 0, 0.03, 0.02, 4, 1000, 1000, 1, 0, N
O, 0, 480, 0, 2, 0.5
1046, 2, 0.6, 0.45, 0.8, 1, 0, 0, NO, YES, YES, 0, 0.03, 0.02, 4, 1000, 1000, 1, 0, N
O, 0, 480, 0, 2, 0.5
1047, 2, 0.6, 0.45, 0.8, 1, 0, 0, NO, YES, YES, 0, 0.03, 0.02, 4, 1000, 1000, 1, 0, N

```

PROJECT TITLE :

	Company	Client
	Author	File Name
		L1CV02_3+005_spalla DX per 1.3

0, 0, 480, 0, 2, 0.5  
 1048, 2, 0.6, 0.45, 0.8, 1, 0, 0, NO, YES, YES, 0, 0.03, 0.02, 4, 1000, 1000, 1, 0, N  
 0, 0, 480, 0, 2, 0.5  
 1051, 2, 0.6, 0.45, 0.8, 1, 0, 0, NO, YES, YES, 0, 0.03, 0.02, 4, 1000, 1000, 1, 0, N  
 0, 0, 480, 0, 2, 0.5  
 1052, 2, 0.6, 0.45, 0.8, 1, 0, 0, NO, YES, YES, 0, 0.03, 0.02, 4, 1000, 1000, 1, 0, N  
 0, 0, 480, 0, 2, 0.5  
 1053, 2, 0.6, 0.45, 0.8, 1, 0, 0, NO, YES, YES, 0, 0.03, 0.02, 4, 1000, 1000, 1, 0, N  
 0, 0, 480, 0, 2, 0.5  
 1055, 2, 0.6, 0.45, 0.8, 1, 0, 0, NO, YES, YES, 0, 0.03, 0.02, 4, 1000, 1000, 1, 0, N  
 0, 0, 480, 0, 2, 0.5  
 1056, 2, 0.6, 0.45, 0.8, 1, 0, 0, NO, YES, YES, 0, 0.03, 0.02, 4, 1000, 1000, 1, 0, N  
 0, 0, 480, 0, 2, 0.5  
 1057, 2, 0.6, 0.45, 0.8, 1, 0, 0, NO, YES, YES, 0, 0.03, 0.02, 4, 1000, 1000, 1, 0, N  
 0, 0, 480, 0, 2, 0.5  
 1058, 2, 0.6, 0.45, 0.8, 1, 0, 0, NO, YES, YES, 0, 0.03, 0.02, 4, 1000, 1000, 1, 0, N  
 0, 0, 480, 0, 2, 0.5  
 1060, 2, 0.6, 0.45, 0.8, 1, 0, 0, NO, YES, YES, 0, 0.03, 0.02, 4, 1000, 1000, 1, 0, N  
 0, 0, 480, 0, 2, 0.5  
 1061, 2, 0.6, 0.45, 0.8, 1, 0, 0, NO, YES, YES, 0, 0.03, 0.02, 4, 1000, 1000, 1, 0, N  
 0, 0, 480, 0, 2, 0.5  
 1063, 2, 0.6, 0.45, 0.8, 1, 0, 0, NO, YES, YES, 0, 0.03, 0.02, 4, 1000, 1000, 1, 0, N  
 0, 0, 480, 0, 2, 0.5  
 1064, 2, 0.6, 0.45, 0.8, 1, 0, 0, NO, YES, YES, 0, 0.03, 0.02, 4, 1000, 1000, 1, 0, N  
 0, 0, 480, 0, 2, 0.5  
 1066, 2, 0.6, 0.45, 0.8, 1, 0, 0, NO, YES, YES, 0, 0.03, 0.02, 4, 1000, 1000, 1, 0, N  
 0, 0, 480, 0, 2, 0.5  
 1067, 2, 0.6, 0.45, 0.8, 1, 0, 0, NO, YES, YES, 0, 0.03, 0.02, 4, 1000, 1000, 1, 0, N  
 0, 0, 480, 0, 2, 0.5  
 1068, 2, 0.6, 0.45, 0.8, 1, 0, 0, NO, YES, YES, 0, 0.03, 0.02, 4, 1000, 1000, 1, 0, N  
 0, 0, 480, 0, 2, 0.5  
 1069, 2, 0.6, 0.45, 0.8, 1, 0, 0, NO, YES, YES, 0, 0.03, 0.02, 4, 1000, 1000, 1, 0, N  
 0, 0, 480, 0, 2, 0.5  
 1071, 2, 0.6, 0.45, 0.8, 1, 0, 0, NO, YES, YES, 0, 0.03, 0.02, 4, 1000, 1000, 1, 0, N  
 0, 0, 480, 0, 2, 0.5  
 1072, 2, 0.6, 0.45, 0.8, 1, 0, 0, NO, YES, YES, 0, 0.03, 0.02, 4, 1000, 1000, 1, 0, N  
 0, 0, 480, 0, 2, 0.5  
 1073, 2, 0.6, 0.45, 0.8, 1, 0, 0, NO, YES, YES, 0, 0.03, 0.02, 4, 1000, 1000, 1, 0, N  
 0, 0, 480, 0, 2, 0.5  
 1094, 2, 0.6, 0.45, 0.8, 1, 0, 0, NO, YES, YES, 0, 0.03, 0.02, 4, 1000, 1000, 1, 0, N  
 0, 0, 480, 0, 2, 0.5  
 1095, 2, 0.6, 0.45, 0.8, 1, 0, 0, NO, YES, YES, 0, 0.03, 0.02, 4, 1000, 1000, 1, 0, N  
 0, 0, 480, 0, 2, 0.5  
 1096, 2, 0.6, 0.45, 0.8, 1, 0, 0, NO, YES, YES, 0, 0.03, 0.02, 4, 1000, 1000, 1, 0, N  
 0, 0, 480, 0, 2, 0.5  
 1098, 2, 0.6, 0.45, 0.8, 1, 0, 0, NO, YES, YES, 0, 0.03, 0.02, 4, 1000, 1000, 1, 0, N  
 0, 0, 480, 0, 2, 0.5  
 1099, 2, 0.6, 0.45, 0.8, 1, 0, 0, NO, YES, YES, 0, 0.03, 0.02, 4, 1000, 1000, 1, 0, N  
 0, 0, 480, 0, 2, 0.5  
 1100, 2, 0.6, 0.45, 0.8, 1, 0, 0, NO, YES, YES, 0, 0.03, 0.02, 4, 1000, 1000, 1, 0, N  
 0, 0, 480, 0, 2, 0.5  
 1101, 2, 0.6, 0.45, 0.8, 1, 0, 0, NO, YES, YES, 0, 0.03, 0.02, 4, 1000, 1000, 1, 0, N  
 0, 0, 480, 0, 2, 0.5  
 1103, 2, 0.6, 0.45, 0.8, 1, 0, 0, NO, YES, YES, 0, 0.03, 0.02, 4, 1000, 1000, 1, 0, N  
 0, 0, 480, 0, 2, 0.5  
 1104, 2, 0.6, 0.45, 0.8, 1, 0, 0, NO, YES, YES, 0, 0.03, 0.02, 4, 1000, 1000, 1, 0, N  
 0, 0, 480, 0, 2, 0.5  
 1106, 2, 0.6, 0.45, 0.8, 1, 0, 0, NO, YES, YES, 0, 0.03, 0.02, 4, 1000, 1000, 1, 0, N  
 0, 0, 480, 0, 2, 0.5  
 1107, 2, 0.6, 0.45, 0.8, 1, 0, 0, NO, YES, YES, 0, 0.03, 0.02, 4, 1000, 1000, 1, 0, N  
 0, 0, 480, 0, 2, 0.5  
 1109, 2, 0.6, 0.45, 0.8, 1, 0, 0, NO, YES, YES, 0, 0.03, 0.02, 4, 1000, 1000, 1, 0, N

PROJECT TITLE :

	Company	Client
	Author	File Name
		L1CV02_3+005_spalla DX per 1.3

```

O, 0, 480, 0, 2, 0.5
1110, 2, 0.6, 0.45, 0.8, 1, 0, 0, NO, YES, YES, 0, 0.03, 0.02, 4, 1000, 1000, 1, 0, N
O, 0, 480, 0, 2, 0.5
1111, 2, 0.6, 0.45, 0.8, 1, 0, 0, NO, YES, YES, 0, 0.03, 0.02, 4, 1000, 1000, 1, 0, N
O, 0, 480, 0, 2, 0.5
1112, 2, 0.6, 0.45, 0.8, 1, 0, 0, NO, YES, YES, 0, 0.03, 0.02, 4, 1000, 1000, 1, 0, N
O, 0, 480, 0, 2, 0.5
1114, 2, 0.6, 0.45, 0.8, 1, 0, 0, NO, YES, YES, 0, 0.03, 0.02, 4, 1000, 1000, 1, 0, N
O, 0, 480, 0, 2, 0.5
1115, 2, 0.6, 0.45, 0.8, 1, 0, 0, NO, YES, YES, 0, 0.03, 0.02, 4, 1000, 1000, 1, 0, N
O, 0, 480, 0, 2, 0.5
1116, 2, 0.6, 0.45, 0.8, 1, 0, 0, NO, YES, YES, 0, 0.03, 0.02, 4, 1000, 1000, 1, 0, N
O, 0, 480, 0, 2, 0.5
1119, 2, 0.6, 0.45, 0.8, 1, 0, 0, NO, YES, YES, 0, 0.03, 0.02, 4, 1000, 1000, 1, 0, N
O, 0, 480, 0, 2, 0.5
1120, 2, 0.6, 0.45, 0.8, 1, 0, 0, NO, YES, YES, 0, 0.03, 0.02, 4, 1000, 1000, 1, 0, N
O, 0, 480, 0, 2, 0.5
1121, 2, 0.6, 0.45, 0.8, 1, 0, 0, NO, YES, YES, 0, 0.03, 0.02, 4, 1000, 1000, 1, 0, N
O, 0, 480, 0, 2, 0.5
1123, 2, 0.6, 0.45, 0.8, 1, 0, 0, NO, YES, YES, 0, 0.03, 0.02, 4, 1000, 1000, 1, 0, N
O, 0, 480, 0, 2, 0.5
1124, 2, 0.6, 0.45, 0.8, 1, 0, 0, NO, YES, YES, 0, 0.03, 0.02, 4, 1000, 1000, 1, 0, N
O, 0, 480, 0, 2, 0.5
1125, 2, 0.6, 0.45, 0.8, 1, 0, 0, NO, YES, YES, 0, 0.03, 0.02, 4, 1000, 1000, 1, 0, N
O, 0, 480, 0, 2, 0.5
1126, 2, 0.6, 0.45, 0.8, 1, 0, 0, NO, YES, YES, 0, 0.03, 0.02, 4, 1000, 1000, 1, 0, N
O, 0, 480, 0, 2, 0.5
1128, 2, 0.6, 0.45, 0.8, 1, 0, 0, NO, YES, YES, 0, 0.03, 0.02, 4, 1000, 1000, 1, 0, N
O, 0, 480, 0, 2, 0.5
1129, 2, 0.6, 0.45, 0.8, 1, 0, 0, NO, YES, YES, 0, 0.03, 0.02, 4, 1000, 1000, 1, 0, N
O, 0, 480, 0, 2, 0.5
1131, 2, 0.6, 0.45, 0.8, 1, 0, 0, NO, YES, YES, 0, 0.03, 0.02, 4, 1000, 1000, 1, 0, N
O, 0, 480, 0, 2, 0.5
1132, 2, 0.6, 0.45, 0.8, 1, 0, 0, NO, YES, YES, 0, 0.03, 0.02, 4, 1000, 1000, 1, 0, N
O, 0, 480, 0, 2, 0.5
1134, 2, 0.6, 0.45, 0.8, 1, 0, 0, NO, YES, YES, 0, 0.03, 0.02, 4, 1000, 1000, 1, 0, N
O, 0, 480, 0, 2, 0.5
1135, 2, 0.6, 0.45, 0.8, 1, 0, 0, NO, YES, YES, 0, 0.03, 0.02, 4, 1000, 1000, 1, 0, N
O, 0, 480, 0, 2, 0.5
1136, 2, 0.6, 0.45, 0.8, 1, 0, 0, NO, YES, YES, 0, 0.03, 0.02, 4, 1000, 1000, 1, 0, N
O, 0, 480, 0, 2, 0.5
1137, 2, 0.6, 0.45, 0.8, 1, 0, 0, NO, YES, YES, 0, 0.03, 0.02, 4, 1000, 1000, 1, 0, N
O, 0, 480, 0, 2, 0.5
1139, 2, 0.6, 0.45, 0.8, 1, 0, 0, NO, YES, YES, 0, 0.03, 0.02, 4, 1000, 1000, 1, 0, N
O, 0, 480, 0, 2, 0.5
1140, 2, 0.6, 0.45, 0.8, 1, 0, 0, NO, YES, YES, 0, 0.03, 0.02, 4, 1000, 1000, 1, 0, N
O, 0, 480, 0, 2, 0.5
1141, 2, 0.6, 0.45, 0.8, 1, 0, 0, NO, YES, YES, 0, 0.03, 0.02, 4, 1000, 1000, 1, 0, N
O, 0, 480, 0, 2, 0.5
1144, 2, 0.6, 0.45, 0.8, 1, 0, 0, NO, YES, YES, 0, 0.03, 0.02, 4, 1000, 1000, 1, 0, N
O, 0, 480, 0, 2, 0.5
1145, 2, 0.6, 0.45, 0.8, 1, 0, 0, NO, YES, YES, 0, 0.03, 0.02, 4, 1000, 1000, 1, 0, N
O, 0, 480, 0, 2, 0.5
1146, 2, 0.6, 0.45, 0.8, 1, 0, 0, NO, YES, YES, 0, 0.03, 0.02, 4, 1000, 1000, 1, 0, N
O, 0, 480, 0, 2, 0.5
1148, 2, 0.6, 0.45, 0.8, 1, 0, 0, NO, YES, YES, 0, 0.03, 0.02, 4, 1000, 1000, 1, 0, N
O, 0, 480, 0, 2, 0.5
1149, 2, 0.6, 0.45, 0.8, 1, 0, 0, NO, YES, YES, 0, 0.03, 0.02, 4, 1000, 1000, 1, 0, N
O, 0, 480, 0, 2, 0.5
1150, 2, 0.6, 0.45, 0.8, 1, 0, 0, NO, YES, YES, 0, 0.03, 0.02, 4, 1000, 1000, 1, 0, N
O, 0, 480, 0, 2, 0.5
1151, 2, 0.6, 0.45, 0.8, 1, 0, 0, NO, YES, YES, 0, 0.03, 0.02, 4, 1000, 1000, 1, 0, N
    
```

PROJECT TITLE :

	Company	Client
	Author	File Name
		L1CV02_3+005_spalla DX per 1.3

```

O, 0, 480, 0, 2, 0.5
1153, 2, 0.6, 0.45, 0.8, 1, 0, 0, NO, YES, YES, 0, 0.03, 0.02, 4, 1000, 1000, 1, 0, N
O, 0, 480, 0, 2, 0.5
1154, 2, 0.6, 0.45, 0.8, 1, 0, 0, NO, YES, YES, 0, 0.03, 0.02, 4, 1000, 1000, 1, 0, N
O, 0, 480, 0, 2, 0.5
1156, 2, 0.6, 0.45, 0.8, 1, 0, 0, NO, YES, YES, 0, 0.03, 0.02, 4, 1000, 1000, 1, 0, N
O, 0, 480, 0, 2, 0.5
1157, 2, 0.6, 0.45, 0.8, 1, 0, 0, NO, YES, YES, 0, 0.03, 0.02, 4, 1000, 1000, 1, 0, N
O, 0, 480, 0, 2, 0.5
1159, 2, 0.6, 0.45, 0.8, 1, 0, 0, NO, YES, YES, 0, 0.03, 0.02, 4, 1000, 1000, 1, 0, N
O, 0, 480, 0, 2, 0.5
1160, 2, 0.6, 0.45, 0.8, 1, 0, 0, NO, YES, YES, 0, 0.03, 0.02, 4, 1000, 1000, 1, 0, N
O, 0, 480, 0, 2, 0.5
1161, 2, 0.6, 0.45, 0.8, 1, 0, 0, NO, YES, YES, 0, 0.03, 0.02, 4, 1000, 1000, 1, 0, N
O, 0, 480, 0, 2, 0.5
1162, 2, 0.6, 0.45, 0.8, 1, 0, 0, NO, YES, YES, 0, 0.03, 0.02, 4, 1000, 1000, 1, 0, N
O, 0, 480, 0, 2, 0.5
1164, 2, 0.6, 0.45, 0.8, 1, 0, 0, NO, YES, YES, 0, 0.03, 0.02, 4, 1000, 1000, 1, 0, N
O, 0, 480, 0, 2, 0.5
1165, 2, 0.6, 0.45, 0.8, 1, 0, 0, NO, YES, YES, 0, 0.03, 0.02, 4, 1000, 1000, 1, 0, N
O, 0, 480, 0, 2, 0.5
1166, 2, 0.6, 0.45, 0.8, 1, 0, 0, NO, YES, YES, 0, 0.03, 0.02, 4, 1000, 1000, 1, 0, N
O, 0, 480, 0, 2, 0.5
1169, 2, 0.6, 0.45, 0.8, 1, 0, 0, NO, YES, YES, 0, 0.03, 0.02, 4, 1000, 1000, 1, 0, N
O, 0, 480, 0, 2, 0.5
1170, 2, 0.6, 0.45, 0.8, 1, 0, 0, NO, YES, YES, 0, 0.03, 0.02, 4, 1000, 1000, 1, 0, N
O, 0, 480, 0, 2, 0.5
1171, 2, 0.6, 0.45, 0.8, 1, 0, 0, NO, YES, YES, 0, 0.03, 0.02, 4, 1000, 1000, 1, 0, N
O, 0, 480, 0, 2, 0.5
1173, 2, 0.6, 0.45, 0.8, 1, 0, 0, NO, YES, YES, 0, 0.03, 0.02, 4, 1000, 1000, 1, 0, N
O, 0, 480, 0, 2, 0.5
1174, 2, 0.6, 0.45, 0.8, 1, 0, 0, NO, YES, YES, 0, 0.03, 0.02, 4, 1000, 1000, 1, 0, N
O, 0, 480, 0, 2, 0.5
1175, 2, 0.6, 0.45, 0.8, 1, 0, 0, NO, YES, YES, 0, 0.03, 0.02, 4, 1000, 1000, 1, 0, N
O, 0, 480, 0, 2, 0.5
1176, 2, 0.6, 0.45, 0.8, 1, 0, 0, NO, YES, YES, 0, 0.03, 0.02, 4, 1000, 1000, 1, 0, N
O, 0, 480, 0, 2, 0.5
1178, 2, 0.6, 0.45, 0.8, 1, 0, 0, NO, YES, YES, 0, 0.03, 0.02, 4, 1000, 1000, 1, 0, N
O, 0, 480, 0, 2, 0.5
1179, 2, 0.6, 0.45, 0.8, 1, 0, 0, NO, YES, YES, 0, 0.03, 0.02, 4, 1000, 1000, 1, 0, N
O, 0, 480, 0, 2, 0.5
1181, 2, 0.6, 0.45, 0.8, 1, 0, 0, NO, YES, YES, 0, 0.03, 0.02, 4, 1000, 1000, 1, 0, N
O, 0, 480, 0, 2, 0.5
1182, 2, 0.6, 0.45, 0.8, 1, 0, 0, NO, YES, YES, 0, 0.03, 0.02, 4, 1000, 1000, 1, 0, N
O, 0, 480, 0, 2, 0.5
1184, 2, 0.6, 0.45, 0.8, 1, 0, 0, NO, YES, YES, 0, 0.03, 0.02, 4, 1000, 1000, 1, 0, N
O, 0, 480, 0, 2, 0.5
1185, 2, 0.6, 0.45, 0.8, 1, 0, 0, NO, YES, YES, 0, 0.03, 0.02, 4, 1000, 1000, 1, 0, N
O, 0, 480, 0, 2, 0.5
1186, 2, 0.6, 0.45, 0.8, 1, 0, 0, NO, YES, YES, 0, 0.03, 0.02, 4, 1000, 1000, 1, 0, N
O, 0, 480, 0, 2, 0.5
1187, 2, 0.6, 0.45, 0.8, 1, 0, 0, NO, YES, YES, 0, 0.03, 0.02, 4, 1000, 1000, 1, 0, N
O, 0, 480, 0, 2, 0.5
1189, 2, 0.6, 0.45, 0.8, 1, 0, 0, NO, YES, YES, 0, 0.03, 0.02, 4, 1000, 1000, 1, 0, N
O, 0, 480, 0, 2, 0.5
1190, 2, 0.6, 0.45, 0.8, 1, 0, 0, NO, YES, YES, 0, 0.03, 0.02, 4, 1000, 1000, 1, 0, N
O, 0, 480, 0, 2, 0.5
1191, 2, 0.6, 0.45, 0.8, 1, 0, 0, NO, YES, YES, 0, 0.03, 0.02, 4, 1000, 1000, 1, 0, N
O, 0, 480, 0, 2, 0.5
1194, 2, 0.6, 0.45, 0.8, 1, 0, 0, NO, YES, YES, 0, 0.03, 0.02, 4, 1000, 1000, 1, 0, N
O, 0, 480, 0, 2, 0.5
1195, 2, 0.6, 0.45, 0.8, 1, 0, 0, NO, YES, YES, 0, 0.03, 0.02, 4, 1000, 1000, 1, 0, N
    
```



PROJECT TITLE :

	Company	Client
	Author	File Name
		L1CV02_3+005_spalla DX per 1.3

0, 0, 480, 0, 2, 0.5
1196, 2, 0.6, 0.45, 0.8, 1, 0, 0, NO, YES, YES, 0, 0.03, 0.02, 4, 1000, 1000, 1, 0, N
0, 0, 480, 0, 2, 0.5
1198, 2, 0.6, 0.45, 0.8, 1, 0, 0, NO, YES, YES, 0, 0.03, 0.02, 4, 1000, 1000, 1, 0, N
0, 0, 480, 0, 2, 0.5
1199, 2, 0.6, 0.45, 0.8, 1, 0, 0, NO, YES, YES, 0, 0.03, 0.02, 4, 1000, 1000, 1, 0, N
0, 0, 480, 0, 2, 0.5
1200, 2, 0.6, 0.45, 0.8, 1, 0, 0, NO, YES, YES, 0, 0.03, 0.02, 4, 1000, 1000, 1, 0, N
0, 0, 480, 0, 2, 0.5
1201, 2, 0.6, 0.45, 0.8, 1, 0, 0, NO, YES, YES, 0, 0.03, 0.02, 4, 1000, 1000, 1, 0, N
0, 0, 480, 0, 2, 0.5
1203, 2, 0.6, 0.45, 0.8, 1, 0, 0, NO, YES, YES, 0, 0.03, 0.02, 4, 1000, 1000, 1, 0, N
0, 0, 480, 0, 2, 0.5
1204, 2, 0.6, 0.45, 0.8, 1, 0, 0, NO, YES, YES, 0, 0.03, 0.02, 4, 1000, 1000, 1, 0, N
0, 0, 480, 0, 2, 0.5
1206, 2, 0.6, 0.45, 0.8, 1, 0, 0, NO, YES, YES, 0, 0.03, 0.02, 4, 1000, 1000, 1, 0, N
0, 0, 480, 0, 2, 0.5
1207, 2, 0.6, 0.45, 0.8, 1, 0, 0, NO, YES, YES, 0, 0.03, 0.02, 4, 1000, 1000, 1, 0, N
0, 0, 480, 0, 2, 0.5
1209, 2, 0.6, 0.45, 0.8, 1, 0, 0, NO, YES, YES, 0, 0.03, 0.02, 4, 1000, 1000, 1, 0, N
0, 0, 480, 0, 2, 0.5
1210, 2, 0.6, 0.45, 0.8, 1, 0, 0, NO, YES, YES, 0, 0.03, 0.02, 4, 1000, 1000, 1, 0, N
0, 0, 480, 0, 2, 0.5
1211, 2, 0.6, 0.45, 0.8, 1, 0, 0, NO, YES, YES, 0, 0.03, 0.02, 4, 1000, 1000, 1, 0, N
0, 0, 480, 0, 2, 0.5
1212, 2, 0.6, 0.45, 0.8, 1, 0, 0, NO, YES, YES, 0, 0.03, 0.02, 4, 1000, 1000, 1, 0, N
0, 0, 480, 0, 2, 0.5
1214, 2, 0.6, 0.45, 0.8, 1, 0, 0, NO, YES, YES, 0, 0.03, 0.02, 4, 1000, 1000, 1, 0, N
0, 0, 480, 0, 2, 0.5
1215, 2, 0.6, 0.45, 0.8, 1, 0, 0, NO, YES, YES, 0, 0.03, 0.02, 4, 1000, 1000, 1, 0, N
0, 0, 480, 0, 2, 0.5
1216, 2, 0.6, 0.45, 0.8, 1, 0, 0, NO, YES, YES, 0, 0.03, 0.02, 4, 1000, 1000, 1, 0, N
0, 0, 480, 0, 2, 0.5
1237, 2, 0.6, 0.45, 0.8, 1, 0, 0, NO, YES, YES, 0, 0.03, 0.02, 4, 1000, 1000, 1, 0, N
0, 0, 480, 0, 2, 0.5
1238, 2, 0.6, 0.45, 0.8, 1, 0, 0, NO, YES, YES, 0, 0.03, 0.02, 4, 1000, 1000, 1, 0, N
0, 0, 480, 0, 2, 0.5
1239, 2, 0.6, 0.45, 0.8, 1, 0, 0, NO, YES, YES, 0, 0.03, 0.02, 4, 1000, 1000, 1, 0, N
0, 0, 480, 0, 2, 0.5
1241, 2, 0.6, 0.45, 0.8, 1, 0, 0, NO, YES, YES, 0, 0.03, 0.02, 4, 1000, 1000, 1, 0, N
0, 0, 480, 0, 2, 0.5
1242, 2, 0.6, 0.45, 0.8, 1, 0, 0, NO, YES, YES, 0, 0.03, 0.02, 4, 1000, 1000, 1, 0, N
0, 0, 480, 0, 2, 0.5
1243, 2, 0.6, 0.45, 0.8, 1, 0, 0, NO, YES, YES, 0, 0.03, 0.02, 4, 1000, 1000, 1, 0, N
0, 0, 480, 0, 2, 0.5
1244, 2, 0.6, 0.45, 0.8, 1, 0, 0, NO, YES, YES, 0, 0.03, 0.02, 4, 1000, 1000, 1, 0, N
0, 0, 480, 0, 2, 0.5
1246, 2, 0.6, 0.45, 0.8, 1, 0, 0, NO, YES, YES, 0, 0.03, 0.02, 4, 1000, 1000, 1, 0, N
0, 0, 480, 0, 2, 0.5
1247, 2, 0.6, 0.45, 0.8, 1, 0, 0, NO, YES, YES, 0, 0.03, 0.02, 4, 1000, 1000, 1, 0, N
0, 0, 480, 0, 2, 0.5
1249, 2, 0.6, 0.45, 0.8, 1, 0, 0, NO, YES, YES, 0, 0.03, 0.02, 4, 1000, 1000, 1, 0, N
0, 0, 480, 0, 2, 0.5
1250, 2, 0.6, 0.45, 0.8, 1, 0, 0, NO, YES, YES, 0, 0.03, 0.02, 4, 1000, 1000, 1, 0, N
0, 0, 480, 0, 2, 0.5
1252, 2, 0.6, 0.45, 0.8, 1, 0, 0, NO, YES, YES, 0, 0.03, 0.02, 4, 1000, 1000, 1, 0, N
0, 0, 480, 0, 2, 0.5
1253, 2, 0.6, 0.45, 0.8, 1, 0, 0, NO, YES, YES, 0, 0.03, 0.02, 4, 1000, 1000, 1, 0, N
0, 0, 480, 0, 2, 0.5
1254, 2, 0.6, 0.45, 0.8, 1, 0, 0, NO, YES, YES, 0, 0.03, 0.02, 4, 1000, 1000, 1, 0, N
0, 0, 480, 0, 2, 0.5
1255, 2, 0.6, 0.45, 0.8, 1, 0, 0, NO, YES, YES, 0, 0.03, 0.02, 4, 1000, 1000, 1, 0, N



PROJECT TITLE :

	Company		Client	
	Author		File Name	L1CV02_3+005_spalla DX per 1.3

0, 0, 480, 0, 2, 0.5				
1318, 2, 0.6, 0.45, 0.8, 1, 0, 0, NO, YES, YES, 0, 0.03, 0.02, 4, 1000, 1000, 1, 0, N				
0, 0, 480, 0, 2, 0.5				
1319, 2, 0.6, 0.45, 0.8, 1, 0, 0, NO, YES, YES, 0, 0.03, 0.02, 4, 1000, 1000, 1, 0, N				
0, 0, 480, 0, 2, 0.5				
1320, 2, 0.6, 0.45, 0.8, 1, 0, 0, NO, YES, YES, 0, 0.03, 0.02, 4, 1000, 1000, 1, 0, N				
0, 0, 480, 0, 2, 0.5				
1321, 2, 0.6, 0.45, 0.8, 1, 0, 0, NO, YES, YES, 0, 0.03, 0.02, 4, 1000, 1000, 1, 0, N				
0, 0, 480, 0, 2, 0.5				
1324, 2, 0.6, 0.45, 0.8, 1, 0, 0, NO, YES, YES, 0, 0.03, 0.02, 4, 1000, 1000, 1, 0, N				
0, 0, 480, 0, 2, 0.5				
1325, 2, 0.6, 0.45, 0.8, 1, 0, 0, NO, YES, YES, 0, 0.03, 0.02, 4, 1000, 1000, 1, 0, N				
0, 0, 480, 0, 2, 0.5				
1326, 2, 0.6, 0.45, 0.8, 1, 0, 0, NO, YES, YES, 0, 0.03, 0.02, 4, 1000, 1000, 1, 0, N				
0, 0, 480, 0, 2, 0.5				
1327, 2, 0.6, 0.45, 0.8, 1, 0, 0, NO, YES, YES, 0, 0.03, 0.02, 4, 1000, 1000, 1, 0, N				
0, 0, 480, 0, 2, 0.5				
1332, 2, 0.6, 0.45, 0.8, 1, 0, 0, NO, YES, YES, 0, 0.03, 0.02, 4, 1000, 1000, 1, 0, N				
0, 0, 480, 0, 2, 0.5				
1333, 2, 0.6, 0.45, 0.8, 1, 0, 0, NO, YES, YES, 0, 0.03, 0.02, 4, 1000, 1000, 1, 0, N				
0, 0, 480, 0, 2, 0.5				
1334, 2, 0.6, 0.45, 0.8, 1, 0, 0, NO, YES, YES, 0, 0.03, 0.02, 4, 1000, 1000, 1, 0, N				
0, 0, 480, 0, 2, 0.5				
1335, 2, 0.6, 0.45, 0.8, 1, 0, 0, NO, YES, YES, 0, 0.03, 0.02, 4, 1000, 1000, 1, 0, N				
0, 0, 480, 0, 2, 0.5				
1336, 2, 0.6, 0.45, 0.8, 1, 0, 0, NO, YES, YES, 0, 0.03, 0.02, 4, 1000, 1000, 1, 0, N				
0, 0, 480, 0, 2, 0.5				
1337, 2, 0.6, 0.45, 0.8, 1, 0, 0, NO, YES, YES, 0, 0.03, 0.02, 4, 1000, 1000, 1, 0, N				
0, 0, 480, 0, 2, 0.5				
1338, 2, 0.6, 0.45, 0.8, 1, 0, 0, NO, YES, YES, 0, 0.03, 0.02, 4, 1000, 1000, 1, 0, N				
0, 0, 480, 0, 2, 0.5				
1339, 2, 0.6, 0.45, 0.8, 1, 0, 0, NO, YES, YES, 0, 0.03, 0.02, 4, 1000, 1000, 1, 0, N				
0, 0, 480, 0, 2, 0.5				
1340, 2, 0.6, 0.45, 0.8, 1, 0, 0, NO, YES, YES, 0, 0.03, 0.02, 4, 1000, 1000, 1, 0, N				
0, 0, 480, 0, 2, 0.5				
1341, 2, 0.6, 0.45, 0.8, 1, 0, 0, NO, YES, YES, 0, 0.03, 0.02, 4, 1000, 1000, 1, 0, N				
0, 0, 480, 0, 2, 0.5				
1343, 2, 0.6, 0.45, 0.8, 1, 0, 0, NO, YES, YES, 0, 0.03, 0.02, 4, 1000, 1000, 1, 0, N				
0, 0, 480, 0, 2, 0.5				
1344, 2, 0.6, 0.45, 0.8, 1, 0, 0, NO, YES, YES, 0, 0.03, 0.02, 4, 1000, 1000, 1, 0, N				
0, 0, 480, 0, 2, 0.5				
1345, 2, 0.6, 0.45, 0.8, 1, 0, 0, NO, YES, YES, 0, 0.03, 0.02, 4, 1000, 1000, 1, 0, N				
0, 0, 480, 0, 2, 0.5				
1346, 2, 0.6, 0.45, 0.8, 1, 0, 0, NO, YES, YES, 0, 0.03, 0.02, 4, 1000, 1000, 1, 0, N				
0, 0, 480, 0, 2, 0.5				
1349, 2, 0.6, 0.45, 0.8, 1, 0, 0, NO, YES, YES, 0, 0.03, 0.02, 4, 1000, 1000, 1, 0, N				
0, 0, 480, 0, 2, 0.5				
1350, 2, 0.6, 0.45, 0.8, 1, 0, 0, NO, YES, YES, 0, 0.03, 0.02, 4, 1000, 1000, 1, 0, N				
0, 0, 480, 0, 2, 0.5				
1351, 2, 0.6, 0.45, 0.8, 1, 0, 0, NO, YES, YES, 0, 0.03, 0.02, 4, 1000, 1000, 1, 0, N				
0, 0, 480, 0, 2, 0.5				
1352, 2, 0.6, 0.45, 0.8, 1, 0, 0, NO, YES, YES, 0, 0.03, 0.02, 4, 1000, 1000, 1, 0, N				
0, 0, 480, 0, 2, 0.5				
1357, 2, 0.6, 0.45, 0.8, 1, 0, 0, NO, YES, YES, 0, 0.03, 0.02, 4, 1000, 1000, 1, 0, N				
0, 0, 480, 0, 2, 0.5				
1358, 2, 0.6, 0.45, 0.8, 1, 0, 0, NO, YES, YES, 0, 0.03, 0.02, 4, 1000, 1000, 1, 0, N				
0, 0, 480, 0, 2, 0.5				
1359, 2, 0.6, 0.45, 0.8, 1, 0, 0, NO, YES, YES, 0, 0.03, 0.02, 4, 1000, 1000, 1, 0, N				
0, 0, 480, 0, 2, 0.5				
1360, 2, 0.6, 0.45, 0.8, 1, 0, 0, NO, YES, YES, 0, 0.03, 0.02, 4, 1000, 1000, 1, 0, N				
0, 0, 480, 0, 2, 0.5				
1361, 2, 0.6, 0.45, 0.8, 1, 0, 0, NO, YES, YES, 0, 0.03, 0.02, 4, 1000, 1000, 1, 0, N				

PROJECT TITLE :

	Company	Client
	Author	File Name
		L1CV02_3+005_spalla DX per 1.3

0, 0, 480, 0, 2, 0.5  
 1362, 2, 0.6, 0.45, 0.8, 1, 0, 0, NO, YES, YES, 0, 0.03, 0.02, 4, 1000, 1000, 1, 0, N  
 0, 0, 480, 0, 2, 0.5  
 1363, 2, 0.6, 0.45, 0.8, 1, 0, 0, NO, YES, YES, 0, 0.03, 0.02, 4, 1000, 1000, 1, 0, N  
 0, 0, 480, 0, 2, 0.5  
 1364, 2, 0.6, 0.45, 0.8, 1, 0, 0, NO, YES, YES, 0, 0.03, 0.02, 4, 1000, 1000, 1, 0, N  
 0, 0, 480, 0, 2, 0.5  
 1365, 2, 0.6, 0.45, 0.8, 1, 0, 0, NO, YES, YES, 0, 0.03, 0.02, 4, 1000, 1000, 1, 0, N  
 0, 0, 480, 0, 2, 0.5  
 1366, 2, 0.6, 0.45, 0.8, 1, 0, 0, NO, YES, YES, 0, 0.03, 0.02, 4, 1000, 1000, 1, 0, N  
 0, 0, 480, 0, 2, 0.5  
 1368, 2, 0.6, 0.45, 0.8, 1, 0, 0, NO, YES, YES, 0, 0.03, 0.02, 4, 1000, 1000, 1, 0, N  
 0, 0, 480, 0, 2, 0.5  
 1369, 2, 0.6, 0.45, 0.8, 1, 0, 0, NO, YES, YES, 0, 0.03, 0.02, 4, 1000, 1000, 1, 0, N  
 0, 0, 480, 0, 2, 0.5  
 1370, 2, 0.6, 0.45, 0.8, 1, 0, 0, NO, YES, YES, 0, 0.03, 0.02, 4, 1000, 1000, 1, 0, N  
 0, 0, 480, 0, 2, 0.5  
 1371, 2, 0.6, 0.45, 0.8, 1, 0, 0, NO, YES, YES, 0, 0.03, 0.02, 4, 1000, 1000, 1, 0, N  
 0, 0, 480, 0, 2, 0.5  
 1374, 2, 0.6, 0.45, 0.8, 1, 0, 0, NO, YES, YES, 0, 0.03, 0.02, 4, 1000, 1000, 1, 0, N  
 0, 0, 480, 0, 2, 0.5  
 1375, 2, 0.6, 0.45, 0.8, 1, 0, 0, NO, YES, YES, 0, 0.03, 0.02, 4, 1000, 1000, 1, 0, N  
 0, 0, 480, 0, 2, 0.5  
 1376, 2, 0.6, 0.45, 0.8, 1, 0, 0, NO, YES, YES, 0, 0.03, 0.02, 4, 1000, 1000, 1, 0, N  
 0, 0, 480, 0, 2, 0.5  
 1377, 2, 0.6, 0.45, 0.8, 1, 0, 0, NO, YES, YES, 0, 0.03, 0.02, 4, 1000, 1000, 1, 0, N  
 0, 0, 480, 0, 2, 0.5  
 1398, 2, 0.6, 0.45, 0.8, 1, 0, 0, NO, YES, YES, 0, 0.03, 0.02, 4, 1000, 1000, 1, 0, N  
 0, 0, 480, 0, 2, 0.5  
 1399, 2, 0.6, 0.45, 0.8, 1, 0, 0, NO, YES, YES, 0, 0.03, 0.02, 4, 1000, 1000, 1, 0, N  
 0, 0, 480, 0, 2, 0.5  
 1400, 2, 0.6, 0.45, 0.8, 1, 0, 0, NO, YES, YES, 0, 0.03, 0.02, 4, 1000, 1000, 1, 0, N  
 0, 0, 480, 0, 2, 0.5  
 1402, 2, 0.6, 0.45, 0.8, 1, 0, 0, NO, YES, YES, 0, 0.03, 0.02, 4, 1000, 1000, 1, 0, N  
 0, 0, 480, 0, 2, 0.5  
 1403, 2, 0.6, 0.45, 0.8, 1, 0, 0, NO, YES, YES, 0, 0.03, 0.02, 4, 1000, 1000, 1, 0, N  
 0, 0, 480, 0, 2, 0.5  
 1404, 2, 0.6, 0.45, 0.8, 1, 0, 0, NO, YES, YES, 0, 0.03, 0.02, 4, 1000, 1000, 1, 0, N  
 0, 0, 480, 0, 2, 0.5  
 1405, 2, 0.6, 0.45, 0.8, 1, 0, 0, NO, YES, YES, 0, 0.03, 0.02, 4, 1000, 1000, 1, 0, N  
 0, 0, 480, 0, 2, 0.5  
 1407, 2, 0.6, 0.45, 0.8, 1, 0, 0, NO, YES, YES, 0, 0.03, 0.02, 4, 1000, 1000, 1, 0, N  
 0, 0, 480, 0, 2, 0.5  
 1408, 2, 0.6, 0.45, 0.8, 1, 0, 0, NO, YES, YES, 0, 0.03, 0.02, 4, 1000, 1000, 1, 0, N  
 0, 0, 480, 0, 2, 0.5  
 1410, 2, 0.6, 0.45, 0.8, 1, 0, 0, NO, YES, YES, 0, 0.03, 0.02, 4, 1000, 1000, 1, 0, N  
 0, 0, 480, 0, 2, 0.5  
 1411, 2, 0.6, 0.45, 0.8, 1, 0, 0, NO, YES, YES, 0, 0.03, 0.02, 4, 1000, 1000, 1, 0, N  
 0, 0, 480, 0, 2, 0.5  
 1413, 2, 0.6, 0.45, 0.8, 1, 0, 0, NO, YES, YES, 0, 0.03, 0.02, 4, 1000, 1000, 1, 0, N  
 0, 0, 480, 0, 2, 0.5  
 1414, 2, 0.6, 0.45, 0.8, 1, 0, 0, NO, YES, YES, 0, 0.03, 0.02, 4, 1000, 1000, 1, 0, N  
 0, 0, 480, 0, 2, 0.5  
 1415, 2, 0.6, 0.45, 0.8, 1, 0, 0, NO, YES, YES, 0, 0.03, 0.02, 4, 1000, 1000, 1, 0, N  
 0, 0, 480, 0, 2, 0.5  
 1416, 2, 0.6, 0.45, 0.8, 1, 0, 0, NO, YES, YES, 0, 0.03, 0.02, 4, 1000, 1000, 1, 0, N  
 0, 0, 480, 0, 2, 0.5  
 1418, 2, 0.6, 0.45, 0.8, 1, 0, 0, NO, YES, YES, 0, 0.03, 0.02, 4, 1000, 1000, 1, 0, N  
 0, 0, 480, 0, 2, 0.5  
 1419, 2, 0.6, 0.45, 0.8, 1, 0, 0, NO, YES, YES, 0, 0.03, 0.02, 4, 1000, 1000, 1, 0, N  
 0, 0, 480, 0, 2, 0.5  
 1420, 2, 0.6, 0.45, 0.8, 1, 0, 0, NO, YES, YES, 0, 0.03, 0.02, 4, 1000, 1000, 1, 0, N

PROJECT TITLE :

	Company	Client
	Author	File Name
		L1CV02_3+005_spalla DX per 1.3

O, 0, 480, 0, 2, 0.5  
 1423, 2, 0.6, 0.45, 0.8, 1, 0, 0, NO, YES, YES, 0, 0.03, 0.02, 4, 1000, 1000, 1, 0, N  
 O, 0, 480, 0, 2, 0.5  
 1424, 2, 0.6, 0.45, 0.8, 1, 0, 0, NO, YES, YES, 0, 0.03, 0.02, 4, 1000, 1000, 1, 0, N  
 O, 0, 480, 0, 2, 0.5  
 1425, 2, 0.6, 0.45, 0.8, 1, 0, 0, NO, YES, YES, 0, 0.03, 0.02, 4, 1000, 1000, 1, 0, N  
 O, 0, 480, 0, 2, 0.5  
 1427, 2, 0.6, 0.45, 0.8, 1, 0, 0, NO, YES, YES, 0, 0.03, 0.02, 4, 1000, 1000, 1, 0, N  
 O, 0, 480, 0, 2, 0.5  
 1428, 2, 0.6, 0.45, 0.8, 1, 0, 0, NO, YES, YES, 0, 0.03, 0.02, 4, 1000, 1000, 1, 0, N  
 O, 0, 480, 0, 2, 0.5  
 1429, 2, 0.6, 0.45, 0.8, 1, 0, 0, NO, YES, YES, 0, 0.03, 0.02, 4, 1000, 1000, 1, 0, N  
 O, 0, 480, 0, 2, 0.5  
 1430, 2, 0.6, 0.45, 0.8, 1, 0, 0, NO, YES, YES, 0, 0.03, 0.02, 4, 1000, 1000, 1, 0, N  
 O, 0, 480, 0, 2, 0.5  
 1432, 2, 0.6, 0.45, 0.8, 1, 0, 0, NO, YES, YES, 0, 0.03, 0.02, 4, 1000, 1000, 1, 0, N  
 O, 0, 480, 0, 2, 0.5  
 1433, 2, 0.6, 0.45, 0.8, 1, 0, 0, NO, YES, YES, 0, 0.03, 0.02, 4, 1000, 1000, 1, 0, N  
 O, 0, 480, 0, 2, 0.5  
 1435, 2, 0.6, 0.45, 0.8, 1, 0, 0, NO, YES, YES, 0, 0.03, 0.02, 4, 1000, 1000, 1, 0, N  
 O, 0, 480, 0, 2, 0.5  
 1436, 2, 0.6, 0.45, 0.8, 1, 0, 0, NO, YES, YES, 0, 0.03, 0.02, 4, 1000, 1000, 1, 0, N  
 O, 0, 480, 0, 2, 0.5  
 1438, 2, 0.6, 0.45, 0.8, 1, 0, 0, NO, YES, YES, 0, 0.03, 0.02, 4, 1000, 1000, 1, 0, N  
 O, 0, 480, 0, 2, 0.5  
 1439, 2, 0.6, 0.45, 0.8, 1, 0, 0, NO, YES, YES, 0, 0.03, 0.02, 4, 1000, 1000, 1, 0, N  
 O, 0, 480, 0, 2, 0.5  
 1440, 2, 0.6, 0.45, 0.8, 1, 0, 0, NO, YES, YES, 0, 0.03, 0.02, 4, 1000, 1000, 1, 0, N  
 O, 0, 480, 0, 2, 0.5  
 1441, 2, 0.6, 0.45, 0.8, 1, 0, 0, NO, YES, YES, 0, 0.03, 0.02, 4, 1000, 1000, 1, 0, N  
 O, 0, 480, 0, 2, 0.5  
 1443, 2, 0.6, 0.45, 0.8, 1, 0, 0, NO, YES, YES, 0, 0.03, 0.02, 4, 1000, 1000, 1, 0, N  
 O, 0, 480, 0, 2, 0.5  
 1444, 2, 0.6, 0.45, 0.8, 1, 0, 0, NO, YES, YES, 0, 0.03, 0.02, 4, 1000, 1000, 1, 0, N  
 O, 0, 480, 0, 2, 0.5  
 1445, 2, 0.6, 0.45, 0.8, 1, 0, 0, NO, YES, YES, 0, 0.03, 0.02, 4, 1000, 1000, 1, 0, N  
 O, 0, 480, 0, 2, 0.5  
 1448, 2, 0.6, 0.45, 0.8, 1, 0, 0, NO, YES, YES, 0, 0.03, 0.02, 4, 1000, 1000, 1, 0, N  
 O, 0, 480, 0, 2, 0.5  
 1449, 2, 0.6, 0.45, 0.8, 1, 0, 0, NO, YES, YES, 0, 0.03, 0.02, 4, 1000, 1000, 1, 0, N  
 O, 0, 480, 0, 2, 0.5  
 1450, 2, 0.6, 0.45, 0.8, 1, 0, 0, NO, YES, YES, 0, 0.03, 0.02, 4, 1000, 1000, 1, 0, N  
 O, 0, 480, 0, 2, 0.5  
 1452, 2, 0.6, 0.45, 0.8, 1, 0, 0, NO, YES, YES, 0, 0.03, 0.02, 4, 1000, 1000, 1, 0, N  
 O, 0, 480, 0, 2, 0.5  
 1453, 2, 0.6, 0.45, 0.8, 1, 0, 0, NO, YES, YES, 0, 0.03, 0.02, 4, 1000, 1000, 1, 0, N  
 O, 0, 480, 0, 2, 0.5  
 1454, 2, 0.6, 0.45, 0.8, 1, 0, 0, NO, YES, YES, 0, 0.03, 0.02, 4, 1000, 1000, 1, 0, N  
 O, 0, 480, 0, 2, 0.5  
 1455, 2, 0.6, 0.45, 0.8, 1, 0, 0, NO, YES, YES, 0, 0.03, 0.02, 4, 1000, 1000, 1, 0, N  
 O, 0, 480, 0, 2, 0.5  
 1457, 2, 0.6, 0.45, 0.8, 1, 0, 0, NO, YES, YES, 0, 0.03, 0.02, 4, 1000, 1000, 1, 0, N  
 O, 0, 480, 0, 2, 0.5  
 1458, 2, 0.6, 0.45, 0.8, 1, 0, 0, NO, YES, YES, 0, 0.03, 0.02, 4, 1000, 1000, 1, 0, N  
 O, 0, 480, 0, 2, 0.5  
 1460, 2, 0.6, 0.45, 0.8, 1, 0, 0, NO, YES, YES, 0, 0.03, 0.02, 4, 1000, 1000, 1, 0, N  
 O, 0, 480, 0, 2, 0.5  
 1461, 2, 0.6, 0.45, 0.8, 1, 0, 0, NO, YES, YES, 0, 0.03, 0.02, 4, 1000, 1000, 1, 0, N  
 O, 0, 480, 0, 2, 0.5  
 1463, 2, 0.6, 0.45, 0.8, 1, 0, 0, NO, YES, YES, 0, 0.03, 0.02, 4, 1000, 1000, 1, 0, N  
 O, 0, 480, 0, 2, 0.5  
 1464, 2, 0.6, 0.45, 0.8, 1, 0, 0, NO, YES, YES, 0, 0.03, 0.02, 4, 1000, 1000, 1, 0, N

PROJECT TITLE :

	Company	Client
	Author	File Name
		L1CV02_3+005_spalla DX per 1.3

```

O, 0, 480, 0, 2, 0.5
1465, 2, 0.6, 0.45, 0.8, 1, 0, 0, NO, YES, YES, 0, 0.03, 0.02, 4, 1000, 1000, 1, 0, N
O, 0, 480, 0, 2, 0.5
1466, 2, 0.6, 0.45, 0.8, 1, 0, 0, NO, YES, YES, 0, 0.03, 0.02, 4, 1000, 1000, 1, 0, N
O, 0, 480, 0, 2, 0.5
1468, 2, 0.6, 0.45, 0.8, 1, 0, 0, NO, YES, YES, 0, 0.03, 0.02, 4, 1000, 1000, 1, 0, N
O, 0, 480, 0, 2, 0.5
1469, 2, 0.6, 0.45, 0.8, 1, 0, 0, NO, YES, YES, 0, 0.03, 0.02, 4, 1000, 1000, 1, 0, N
O, 0, 480, 0, 2, 0.5
1470, 2, 0.6, 0.45, 0.8, 1, 0, 0, NO, YES, YES, 0, 0.03, 0.02, 4, 1000, 1000, 1, 0, N
O, 0, 480, 0, 2, 0.5
1491, 2, 0.6, 0.45, 0.8, 1, 0, 0, NO, YES, YES, 0, 0.03, 0.02, 4, 1000, 1000, 1, 0, N
O, 0, 480, 0, 2, 0.5
1492, 2, 0.6, 0.45, 0.8, 1, 0, 0, NO, YES, YES, 0, 0.03, 0.02, 4, 1000, 1000, 1, 0, N
O, 0, 480, 0, 2, 0.5
1493, 2, 0.6, 0.45, 0.8, 1, 0, 0, NO, YES, YES, 0, 0.03, 0.02, 4, 1000, 1000, 1, 0, N
O, 0, 480, 0, 2, 0.5
1495, 2, 0.6, 0.45, 0.8, 1, 0, 0, NO, YES, YES, 0, 0.03, 0.02, 4, 1000, 1000, 1, 0, N
O, 0, 480, 0, 2, 0.5
1496, 2, 0.6, 0.45, 0.8, 1, 0, 0, NO, YES, YES, 0, 0.03, 0.02, 4, 1000, 1000, 1, 0, N
O, 0, 480, 0, 2, 0.5
1497, 2, 0.6, 0.45, 0.8, 1, 0, 0, NO, YES, YES, 0, 0.03, 0.02, 4, 1000, 1000, 1, 0, N
O, 0, 480, 0, 2, 0.5
1498, 2, 0.6, 0.45, 0.8, 1, 0, 0, NO, YES, YES, 0, 0.03, 0.02, 4, 1000, 1000, 1, 0, N
O, 0, 480, 0, 2, 0.5
1500, 2, 0.6, 0.45, 0.8, 1, 0, 0, NO, YES, YES, 0, 0.03, 0.02, 4, 1000, 1000, 1, 0, N
O, 0, 480, 0, 2, 0.5
1501, 2, 0.6, 0.45, 0.8, 1, 0, 0, NO, YES, YES, 0, 0.03, 0.02, 4, 1000, 1000, 1, 0, N
O, 0, 480, 0, 2, 0.5
1503, 2, 0.6, 0.45, 0.8, 1, 0, 0, NO, YES, YES, 0, 0.03, 0.02, 4, 1000, 1000, 1, 0, N
O, 0, 480, 0, 2, 0.5
1504, 2, 0.6, 0.45, 0.8, 1, 0, 0, NO, YES, YES, 0, 0.03, 0.02, 4, 1000, 1000, 1, 0, N
O, 0, 480, 0, 2, 0.5
1506, 2, 0.6, 0.45, 0.8, 1, 0, 0, NO, YES, YES, 0, 0.03, 0.02, 4, 1000, 1000, 1, 0, N
O, 0, 480, 0, 2, 0.5
1507, 2, 0.6, 0.45, 0.8, 1, 0, 0, NO, YES, YES, 0, 0.03, 0.02, 4, 1000, 1000, 1, 0, N
O, 0, 480, 0, 2, 0.5
1508, 2, 0.6, 0.45, 0.8, 1, 0, 0, NO, YES, YES, 0, 0.03, 0.02, 4, 1000, 1000, 1, 0, N
O, 0, 480, 0, 2, 0.5
1509, 2, 0.6, 0.45, 0.8, 1, 0, 0, NO, YES, YES, 0, 0.03, 0.02, 4, 1000, 1000, 1, 0, N
O, 0, 480, 0, 2, 0.5
1511, 2, 0.6, 0.45, 0.8, 1, 0, 0, NO, YES, YES, 0, 0.03, 0.02, 4, 1000, 1000, 1, 0, N
O, 0, 480, 0, 2, 0.5
1512, 2, 0.6, 0.45, 0.8, 1, 0, 0, NO, YES, YES, 0, 0.03, 0.02, 4, 1000, 1000, 1, 0, N
O, 0, 480, 0, 2, 0.5
1513, 2, 0.6, 0.45, 0.8, 1, 0, 0, NO, YES, YES, 0, 0.03, 0.02, 4, 1000, 1000, 1, 0, N
O, 0, 480, 0, 2, 0.5
1516, 2, 0.6, 0.45, 0.8, 1, 0, 0, NO, YES, YES, 0, 0.03, 0.02, 4, 1000, 1000, 1, 0, N
O, 0, 480, 0, 2, 0.5
1517, 2, 0.6, 0.45, 0.8, 1, 0, 0, NO, YES, YES, 0, 0.03, 0.02, 4, 1000, 1000, 1, 0, N
O, 0, 480, 0, 2, 0.5
1518, 2, 0.6, 0.45, 0.8, 1, 0, 0, NO, YES, YES, 0, 0.03, 0.02, 4, 1000, 1000, 1, 0, N
O, 0, 480, 0, 2, 0.5
1520, 2, 0.6, 0.45, 0.8, 1, 0, 0, NO, YES, YES, 0, 0.03, 0.02, 4, 1000, 1000, 1, 0, N
O, 0, 480, 0, 2, 0.5
1521, 2, 0.6, 0.45, 0.8, 1, 0, 0, NO, YES, YES, 0, 0.03, 0.02, 4, 1000, 1000, 1, 0, N
O, 0, 480, 0, 2, 0.5
1522, 2, 0.6, 0.45, 0.8, 1, 0, 0, NO, YES, YES, 0, 0.03, 0.02, 4, 1000, 1000, 1, 0, N
O, 0, 480, 0, 2, 0.5
1523, 2, 0.6, 0.45, 0.8, 1, 0, 0, NO, YES, YES, 0, 0.03, 0.02, 4, 1000, 1000, 1, 0, N
O, 0, 480, 0, 2, 0.5
1525, 2, 0.6, 0.45, 0.8, 1, 0, 0, NO, YES, YES, 0, 0.03, 0.02, 4, 1000, 1000, 1, 0, N
    
```



PROJECT TITLE :

	Company			Client
	Author			File Name
				L1CV02_3+005_spalla DX per 1.3

```

O, 0, 480, 0, 2, 0.5
1579, 2, 0.6, 0.45, 0.8, 1, 0, 0, NO, YES, YES, 0, 0.03, 0.02, 4, 1000, 1000, 1, 0, N
O, 0, 480, 0, 2, 0.5
1580, 2, 0.6, 0.45, 0.8, 1, 0, 0, NO, YES, YES, 0, 0.03, 0.02, 4, 1000, 1000, 1, 0, N
O, 0, 480, 0, 2, 0.5
1581, 2, 0.6, 0.45, 0.8, 1, 0, 0, NO, YES, YES, 0, 0.03, 0.02, 4, 1000, 1000, 1, 0, N
O, 0, 480, 0, 2, 0.5
1582, 2, 0.6, 0.45, 0.8, 1, 0, 0, NO, YES, YES, 0, 0.03, 0.02, 4, 1000, 1000, 1, 0, N
O, 0, 480, 0, 2, 0.5
1583, 2, 0.6, 0.45, 0.8, 1, 0, 0, NO, YES, YES, 0, 0.03, 0.02, 4, 1000, 1000, 1, 0, N
O, 0, 480, 0, 2, 0.5
1584, 2, 0.6, 0.45, 0.8, 1, 0, 0, NO, YES, YES, 0, 0.03, 0.02, 4, 1000, 1000, 1, 0, N
O, 0, 480, 0, 2, 0.5
1585, 2, 0.6, 0.45, 0.8, 1, 0, 0, NO, YES, YES, 0, 0.03, 0.02, 4, 1000, 1000, 1, 0, N
O, 0, 480, 0, 2, 0.5
1586, 2, 0.6, 0.45, 0.8, 1, 0, 0, NO, YES, YES, 0, 0.03, 0.02, 4, 1000, 1000, 1, 0, N
O, 0, 480, 0, 2, 0.5
1587, 2, 0.6, 0.45, 0.8, 1, 0, 0, NO, YES, YES, 0, 0.03, 0.02, 4, 1000, 1000, 1, 0, N
O, 0, 480, 0, 2, 0.5
1588, 2, 0.6, 0.45, 0.8, 1, 0, 0, NO, YES, YES, 0, 0.03, 0.02, 4, 1000, 1000, 1, 0, N
O, 0, 480, 0, 2, 0.5
1589, 2, 0.6, 0.45, 0.8, 1, 0, 0, NO, YES, YES, 0, 0.03, 0.02, 4, 1000, 1000, 1, 0, N
O, 0, 480, 0, 2, 0.5
1590, 2, 0.6, 0.45, 0.8, 1, 0, 0, NO, YES, YES, 0, 0.03, 0.02, 4, 1000, 1000, 1, 0, N
O, 0, 480, 0, 2, 0.5
1591, 2, 0.6, 0.45, 0.8, 1, 0, 0, NO, YES, YES, 0, 0.03, 0.02, 4, 1000, 1000, 1, 0, N
O, 0, 480, 0, 2, 0.5
1592, 2, 0.6, 0.45, 0.8, 1, 0, 0, NO, YES, YES, 0, 0.03, 0.02, 4, 1000, 1000, 1, 0, N
O, 0, 480, 0, 2, 0.5
1593, 2, 0.6, 0.45, 0.8, 1, 0, 0, NO, YES, YES, 0, 0.03, 0.02, 4, 1000, 1000, 1, 0, N
O, 0, 480, 0, 2, 0.5
1594, 2, 0.6, 0.45, 0.8, 1, 0, 0, NO, YES, YES, 0, 0.03, 0.02, 4, 1000, 1000, 1, 0, N
O, 0, 480, 0, 2, 0.5
1595, 2, 0.6, 0.45, 0.8, 1, 0, 0, NO, YES, YES, 0, 0.03, 0.02, 4, 1000, 1000, 1, 0, N
O, 0, 480, 0, 2, 0.5
1596, 2, 0.6, 0.45, 0.8, 1, 0, 0, NO, YES, YES, 0, 0.03, 0.02, 4, 1000, 1000, 1, 0, N
O, 0, 480, 0, 2, 0.5
1597, 2, 0.6, 0.45, 0.8, 1, 0, 0, NO, YES, YES, 0, 0.03, 0.02, 4, 1000, 1000, 1, 0, N
O, 0, 480, 0, 2, 0.5
1598, 2, 0.6, 0.45, 0.8, 1, 0, 0, NO, YES, YES, 0, 0.03, 0.02, 4, 1000, 1000, 1, 0, N
O, 0, 480, 0, 2, 0.5
1599, 2, 0.6, 0.45, 0.8, 1, 0, 0, NO, YES, YES, 0, 0.03, 0.02, 4, 1000, 1000, 1, 0, N
O, 0, 480, 0, 2, 0.5
1600, 2, 0.6, 0.45, 0.8, 1, 0, 0, NO, YES, YES, 0, 0.03, 0.02, 4, 1000, 1000, 1, 0, N
O, 0, 480, 0, 2, 0.5
1601, 2, 0.6, 0.45, 0.8, 1, 0, 0, NO, YES, YES, 0, 0.03, 0.02, 4, 1000, 1000, 1, 0, N
O, 0, 480, 0, 2, 0.5
1602, 2, 0.6, 0.45, 0.8, 1, 0, 0, NO, YES, YES, 0, 0.03, 0.02, 4, 1000, 1000, 1, 0, N
O, 0, 480, 0, 2, 0.5
1603, 2, 0.6, 0.45, 0.8, 1, 0, 0, NO, YES, YES, 0, 0.03, 0.02, 4, 1000, 1000, 1, 0, N
O, 0, 480, 0, 2, 0.5
1604, 2, 0.6, 0.45, 0.8, 1, 0, 0, NO, YES, YES, 0, 0.03, 0.02, 4, 1000, 1000, 1, 0, N
O, 0, 480, 0, 2, 0.5
1605, 2, 0.6, 0.45, 0.8, 1, 0, 0, NO, YES, YES, 0, 0.03, 0.02, 4, 1000, 1000, 1, 0, N
O, 0, 480, 0, 2, 0.5
1606, 2, 0.6, 0.45, 0.8, 1, 0, 0, NO, YES, YES, 0, 0.03, 0.02, 4, 1000, 1000, 1, 0, N
O, 0, 480, 0, 2, 0.5
1607, 2, 0.6, 0.45, 0.8, 1, 0, 0, NO, YES, YES, 0, 0.03, 0.02, 4, 1000, 1000, 1, 0, N
O, 0, 480, 0, 2, 0.5
1608, 2, 0.6, 0.45, 0.8, 1, 0, 0, NO, YES, YES, 0, 0.03, 0.02, 4, 1000, 1000, 1, 0, N
O, 0, 480, 0, 2, 0.5
1609, 2, 0.6, 0.45, 0.8, 1, 0, 0, NO, YES, YES, 0, 0.03, 0.02, 4, 1000, 1000, 1, 0, N

```



PROJECT TITLE :

	Company	Client
	Author	File Name
		L1CV02_3+005_spalla DX per 1.3

0, 0, 480, 0, 2, 0.5
1610, 2, 0.6, 0.45, 0.8, 1, 0, 0, NO, YES, YES, 0, 0.03, 0.02, 4, 1000, 1000, 1, 0, N
0, 0, 480, 0, 2, 0.5
1611, 2, 0.6, 0.45, 0.8, 1, 0, 0, NO, YES, YES, 0, 0.03, 0.02, 4, 1000, 1000, 1, 0, N
0, 0, 480, 0, 2, 0.5
1612, 2, 0.6, 0.45, 0.8, 1, 0, 0, NO, YES, YES, 0, 0.03, 0.02, 4, 1000, 1000, 1, 0, N
0, 0, 480, 0, 2, 0.5
1613, 2, 0.6, 0.45, 0.8, 1, 0, 0, NO, YES, YES, 0, 0.03, 0.02, 4, 1000, 1000, 1, 0, N
0, 0, 480, 0, 2, 0.5
1614, 2, 0.6, 0.45, 0.8, 1, 0, 0, NO, YES, YES, 0, 0.03, 0.02, 4, 1000, 1000, 1, 0, N
0, 0, 480, 0, 2, 0.5
1615, 2, 0.6, 0.45, 0.8, 1, 0, 0, NO, YES, YES, 0, 0.03, 0.02, 4, 1000, 1000, 1, 0, N
0, 0, 480, 0, 2, 0.5
1616, 2, 0.6, 0.45, 0.8, 1, 0, 0, NO, YES, YES, 0, 0.03, 0.02, 4, 1000, 1000, 1, 0, N
0, 0, 480, 0, 2, 0.5
1617, 2, 0.6, 0.45, 0.8, 1, 0, 0, NO, YES, YES, 0, 0.03, 0.02, 4, 1000, 1000, 1, 0, N
0, 0, 480, 0, 2, 0.5
1618, 2, 0.6, 0.45, 0.8, 1, 0, 0, NO, YES, YES, 0, 0.03, 0.02, 4, 1000, 1000, 1, 0, N
0, 0, 480, 0, 2, 0.5
1619, 2, 0.6, 0.45, 0.8, 1, 0, 0, NO, YES, YES, 0, 0.03, 0.02, 4, 1000, 1000, 1, 0, N
0, 0, 480, 0, 2, 0.5
1620, 2, 0.6, 0.45, 0.8, 1, 0, 0, NO, YES, YES, 0, 0.03, 0.02, 4, 1000, 1000, 1, 0, N
0, 0, 480, 0, 2, 0.5
1621, 2, 0.6, 0.45, 0.8, 1, 0, 0, NO, YES, YES, 0, 0.03, 0.02, 4, 1000, 1000, 1, 0, N
0, 0, 480, 0, 2, 0.5
1622, 2, 0.6, 0.45, 0.8, 1, 0, 0, NO, YES, YES, 0, 0.03, 0.02, 4, 1000, 1000, 1, 0, N
0, 0, 480, 0, 2, 0.5
1623, 2, 0.6, 0.45, 0.8, 1, 0, 0, NO, YES, YES, 0, 0.03, 0.02, 4, 1000, 1000, 1, 0, N
0, 0, 480, 0, 2, 0.5
1624, 2, 0.6, 0.45, 0.8, 1, 0, 0, NO, YES, YES, 0, 0.03, 0.02, 4, 1000, 1000, 1, 0, N
0, 0, 480, 0, 2, 0.5
1625, 2, 0.6, 0.45, 0.8, 1, 0, 0, NO, YES, YES, 0, 0.03, 0.02, 4, 1000, 1000, 1, 0, N
0, 0, 480, 0, 2, 0.5
1626, 2, 0.6, 0.45, 0.8, 1, 0, 0, NO, YES, YES, 0, 0.03, 0.02, 4, 1000, 1000, 1, 0, N
0, 0, 480, 0, 2, 0.5
1627, 2, 0.6, 0.45, 0.8, 1, 0, 0, NO, YES, YES, 0, 0.03, 0.02, 4, 1000, 1000, 1, 0, N
0, 0, 480, 0, 2, 0.5
1628, 2, 0.6, 0.45, 0.8, 1, 0, 0, NO, YES, YES, 0, 0.03, 0.02, 4, 1000, 1000, 1, 0, N
0, 0, 480, 0, 2, 0.5
1629, 2, 0.6, 0.45, 0.8, 1, 0, 0, NO, YES, YES, 0, 0.03, 0.02, 4, 1000, 1000, 1, 0, N
0, 0, 480, 0, 2, 0.5
1630, 2, 0.6, 0.45, 0.8, 1, 0, 0, NO, YES, YES, 0, 0.03, 0.02, 4, 1000, 1000, 1, 0, N
0, 0, 480, 0, 2, 0.5
1631, 2, 0.6, 0.45, 0.8, 1, 0, 0, NO, YES, YES, 0, 0.03, 0.02, 4, 1000, 1000, 1, 0, N
0, 0, 480, 0, 2, 0.5
1632, 2, 0.6, 0.45, 0.8, 1, 0, 0, NO, YES, YES, 0, 0.03, 0.02, 4, 1000, 1000, 1, 0, N
0, 0, 480, 0, 2, 0.5
1633, 2, 0.6, 0.45, 0.8, 1, 0, 0, NO, YES, YES, 0, 0.03, 0.02, 4, 1000, 1000, 1, 0, N
0, 0, 480, 0, 2, 0.5
1634, 2, 0.6, 0.45, 0.8, 1, 0, 0, NO, YES, YES, 0, 0.03, 0.02, 4, 1000, 1000, 1, 0, N
0, 0, 480, 0, 2, 0.5
1635, 2, 0.6, 0.45, 0.8, 1, 0, 0, NO, YES, YES, 0, 0.03, 0.02, 4, 1000, 1000, 1, 0, N
0, 0, 480, 0, 2, 0.5
1636, 2, 0.6, 0.45, 0.8, 1, 0, 0, NO, YES, YES, 0, 0.03, 0.02, 4, 1000, 1000, 1, 0, N
0, 0, 480, 0, 2, 0.5
1637, 2, 0.6, 0.45, 0.8, 1, 0, 0, NO, YES, YES, 0, 0.03, 0.02, 4, 1000, 1000, 1, 0, N
0, 0, 480, 0, 2, 0.5
1638, 2, 0.6, 0.45, 0.8, 1, 0, 0, NO, YES, YES, 0, 0.03, 0.02, 4, 1000, 1000, 1, 0, N
0, 0, 480, 0, 2, 0.5
1639, 2, 0.6, 0.45, 0.8, 1, 0, 0, NO, YES, YES, 0, 0.03, 0.02, 4, 1000, 1000, 1, 0, N
0, 0, 480, 0, 2, 0.5
1640, 2, 0.6, 0.45, 0.8, 1, 0, 0, NO, YES, YES, 0, 0.03, 0.02, 4, 1000, 1000, 1, 0, N

PROJECT TITLE :

	Company	Client
	Author	File Name
		L1CV02_3+005_spalla DX per 1.3

0, 0, 480, 0, 2, 0.5
1641, 2, 0.6, 0.45, 0.8, 1, 0, 0, NO, YES, YES, 0, 0.03, 0.02, 4, 1000, 1000, 1, 0, N
0, 0, 480, 0, 2, 0.5
1642, 2, 0.6, 0.45, 0.8, 1, 0, 0, NO, YES, YES, 0, 0.03, 0.02, 4, 1000, 1000, 1, 0, N
0, 0, 480, 0, 2, 0.5
1643, 2, 0.6, 0.45, 0.8, 1, 0, 0, NO, YES, YES, 0, 0.03, 0.02, 4, 1000, 1000, 1, 0, N
0, 0, 480, 0, 2, 0.5
1644, 2, 0.6, 0.45, 0.8, 1, 0, 0, NO, YES, YES, 0, 0.03, 0.02, 4, 1000, 1000, 1, 0, N
0, 0, 480, 0, 2, 0.5
1645, 2, 0.6, 0.45, 0.8, 1, 0, 0, NO, YES, YES, 0, 0.03, 0.02, 4, 1000, 1000, 1, 0, N
0, 0, 480, 0, 2, 0.5
1646, 2, 0.6, 0.45, 0.8, 1, 0, 0, NO, YES, YES, 0, 0.03, 0.02, 4, 1000, 1000, 1, 0, N
0, 0, 480, 0, 2, 0.5
1647, 2, 0.6, 0.45, 0.8, 1, 0, 0, NO, YES, YES, 0, 0.03, 0.02, 4, 1000, 1000, 1, 0, N
0, 0, 480, 0, 2, 0.5
1648, 2, 0.6, 0.45, 0.8, 1, 0, 0, NO, YES, YES, 0, 0.03, 0.02, 4, 1000, 1000, 1, 0, N
0, 0, 480, 0, 2, 0.5
1649, 2, 0.6, 0.45, 0.8, 1, 0, 0, NO, YES, YES, 0, 0.03, 0.02, 4, 1000, 1000, 1, 0, N
0, 0, 480, 0, 2, 0.5
1650, 2, 0.6, 0.45, 0.8, 1, 0, 0, NO, YES, YES, 0, 0.03, 0.02, 4, 1000, 1000, 1, 0, N
0, 0, 480, 0, 2, 0.5
1651, 2, 0.6, 0.45, 0.8, 1, 0, 0, NO, YES, YES, 0, 0.03, 0.02, 4, 1000, 1000, 1, 0, N
0, 0, 480, 0, 2, 0.5
1652, 2, 0.6, 0.45, 0.8, 1, 0, 0, NO, YES, YES, 0, 0.03, 0.02, 4, 1000, 1000, 1, 0, N
0, 0, 480, 0, 2, 0.5
1653, 2, 0.6, 0.45, 0.8, 1, 0, 0, NO, YES, YES, 0, 0.03, 0.02, 4, 1000, 1000, 1, 0, N
0, 0, 480, 0, 2, 0.5
1654, 2, 0.6, 0.45, 0.8, 1, 0, 0, NO, YES, YES, 0, 0.03, 0.02, 4, 1000, 1000, 1, 0, N
0, 0, 480, 0, 2, 0.5
1655, 2, 0.6, 0.45, 0.8, 1, 0, 0, NO, YES, YES, 0, 0.03, 0.02, 4, 1000, 1000, 1, 0, N
0, 0, 480, 0, 2, 0.5
1656, 2, 0.6, 0.45, 0.8, 1, 0, 0, NO, YES, YES, 0, 0.03, 0.02, 4, 1000, 1000, 1, 0, N
0, 0, 480, 0, 2, 0.5
1657, 2, 0.6, 0.45, 0.8, 1, 0, 0, NO, YES, YES, 0, 0.03, 0.02, 4, 1000, 1000, 1, 0, N
0, 0, 480, 0, 2, 0.5
1658, 2, 0.6, 0.45, 0.8, 1, 0, 0, NO, YES, YES, 0, 0.03, 0.02, 4, 1000, 1000, 1, 0, N
0, 0, 480, 0, 2, 0.5
1659, 2, 0.6, 0.45, 0.8, 1, 0, 0, NO, YES, YES, 0, 0.03, 0.02, 4, 1000, 1000, 1, 0, N
0, 0, 480, 0, 2, 0.5
1660, 2, 0.6, 0.45, 0.8, 1, 0, 0, NO, YES, YES, 0, 0.03, 0.02, 4, 1000, 1000, 1, 0, N
0, 0, 480, 0, 2, 0.5
1661, 2, 0.6, 0.45, 0.8, 1, 0, 0, NO, YES, YES, 0, 0.03, 0.02, 4, 1000, 1000, 1, 0, N
0, 0, 480, 0, 2, 0.5
1662, 2, 0.6, 0.45, 0.8, 1, 0, 0, NO, YES, YES, 0, 0.03, 0.02, 4, 1000, 1000, 1, 0, N
0, 0, 480, 0, 2, 0.5
1663, 2, 0.6, 0.45, 0.8, 1, 0, 0, NO, YES, YES, 0, 0.03, 0.02, 4, 1000, 1000, 1, 0, N
0, 0, 480, 0, 2, 0.5
1664, 2, 0.6, 0.45, 0.8, 1, 0, 0, NO, YES, YES, 0, 0.03, 0.02, 4, 1000, 1000, 1, 0, N
0, 0, 480, 0, 2, 0.5
1665, 2, 0.6, 0.45, 0.8, 1, 0, 0, NO, YES, YES, 0, 0.03, 0.02, 4, 1000, 1000, 1, 0, N
0, 0, 480, 0, 2, 0.5
1666, 2, 0.6, 0.45, 0.8, 1, 0, 0, NO, YES, YES, 0, 0.03, 0.02, 4, 1000, 1000, 1, 0, N
0, 0, 480, 0, 2, 0.5
1667, 2, 0.6, 0.45, 0.8, 1, 0, 0, NO, YES, YES, 0, 0.03, 0.02, 4, 1000, 1000, 1, 0, N
0, 0, 480, 0, 2, 0.5
1668, 2, 0.6, 0.45, 0.8, 1, 0, 0, NO, YES, YES, 0, 0.03, 0.02, 4, 1000, 1000, 1, 0, N
0, 0, 480, 0, 2, 0.5
1669, 2, 0.6, 0.45, 0.8, 1, 0, 0, NO, YES, YES, 0, 0.03, 0.02, 4, 1000, 1000, 1, 0, N
0, 0, 480, 0, 2, 0.5
1670, 2, 0.6, 0.45, 0.8, 1, 0, 0, NO, YES, YES, 0, 0.03, 0.02, 4, 1000, 1000, 1, 0, N
0, 0, 480, 0, 2, 0.5
1671, 2, 0.6, 0.45, 0.8, 1, 0, 0, NO, YES, YES, 0, 0.03, 0.02, 4, 1000, 1000, 1, 0, N

PROJECT TITLE :

	Company	Client
	Author	File Name
		L1CV02_3+005_spalla DX per 1.3

0, 0, 480, 0, 2, 0.5  
 1672, 2, 0.6, 0.45, 0.8, 1, 0, 0, NO, YES, YES, 0, 0.03, 0.02, 4, 1000, 1000, 1, 0, N  
 0, 0, 480, 0, 2, 0.5  
 1673, 2, 0.6, 0.45, 0.8, 1, 0, 0, NO, YES, YES, 0, 0.03, 0.02, 4, 1000, 1000, 1, 0, N  
 0, 0, 480, 0, 2, 0.5  
 1674, 2, 0.6, 0.45, 0.8, 1, 0, 0, NO, YES, YES, 0, 0.03, 0.02, 4, 1000, 1000, 1, 0, N  
 0, 0, 480, 0, 2, 0.5  
 1675, 2, 0.6, 0.45, 0.8, 1, 0, 0, NO, YES, YES, 0, 0.03, 0.02, 4, 1000, 1000, 1, 0, N  
 0, 0, 480, 0, 2, 0.5  
 1676, 2, 0.6, 0.45, 0.8, 1, 0, 0, NO, YES, YES, 0, 0.03, 0.02, 4, 1000, 1000, 1, 0, N  
 0, 0, 480, 0, 2, 0.5  
 1677, 2, 0.6, 0.45, 0.8, 1, 0, 0, NO, YES, YES, 0, 0.03, 0.02, 4, 1000, 1000, 1, 0, N  
 0, 0, 480, 0, 2, 0.5  
 1678, 2, 0.6, 0.45, 0.8, 1, 0, 0, NO, YES, YES, 0, 0.03, 0.02, 4, 1000, 1000, 1, 0, N  
 0, 0, 480, 0, 2, 0.5  
 1679, 2, 0.6, 0.45, 0.8, 1, 0, 0, NO, YES, YES, 0, 0.03, 0.02, 4, 1000, 1000, 1, 0, N  
 0, 0, 480, 0, 2, 0.5  
 1680, 2, 0.6, 0.45, 0.8, 1, 0, 0, NO, YES, YES, 0, 0.03, 0.02, 4, 1000, 1000, 1, 0, N  
 0, 0, 480, 0, 2, 0.5  
 1681, 2, 0.6, 0.45, 0.8, 1, 0, 0, NO, YES, YES, 0, 0.03, 0.02, 4, 1000, 1000, 1, 0, N  
 0, 0, 480, 0, 2, 0.5  
 1682, 2, 0.6, 0.45, 0.8, 1, 0, 0, NO, YES, YES, 0, 0.03, 0.02, 4, 1000, 1000, 1, 0, N  
 0, 0, 480, 0, 2, 0.5  
 1683, 2, 0.6, 0.45, 0.8, 1, 0, 0, NO, YES, YES, 0, 0.03, 0.02, 4, 1000, 1000, 1, 0, N  
 0, 0, 480, 0, 2, 0.5  
 1684, 2, 0.6, 0.45, 0.8, 1, 0, 0, NO, YES, YES, 0, 0.03, 0.02, 4, 1000, 1000, 1, 0, N  
 0, 0, 480, 0, 2, 0.5  
 1685, 2, 0.6, 0.45, 0.8, 1, 0, 0, NO, YES, YES, 0, 0.03, 0.02, 4, 1000, 1000, 1, 0, N  
 0, 0, 480, 0, 2, 0.5  
 1686, 2, 0.6, 0.45, 0.8, 1, 0, 0, NO, YES, YES, 0, 0.03, 0.02, 4, 1000, 1000, 1, 0, N  
 0, 0, 480, 0, 2, 0.5  
 1687, 2, 0.6, 0.45, 0.8, 1, 0, 0, NO, YES, YES, 0, 0.03, 0.02, 4, 1000, 1000, 1, 0, N  
 0, 0, 480, 0, 2, 0.5  
 1688, 2, 0.6, 0.45, 0.8, 1, 0, 0, NO, YES, YES, 0, 0.03, 0.02, 4, 1000, 1000, 1, 0, N  
 0, 0, 480, 0, 2, 0.5  
 1689, 2, 0.6, 0.45, 0.8, 1, 0, 0, NO, YES, YES, 0, 0.03, 0.02, 4, 1000, 1000, 1, 0, N  
 0, 0, 480, 0, 2, 0.5  
 1690, 2, 0.6, 0.45, 0.8, 1, 0, 0, NO, YES, YES, 0, 0.03, 0.02, 4, 1000, 1000, 1, 0, N  
 0, 0, 480, 0, 2, 0.5  
 1691, 2, 0.6, 0.45, 0.8, 1, 0, 0, NO, YES, YES, 0, 0.03, 0.02, 4, 1000, 1000, 1, 0, N  
 0, 0, 480, 0, 2, 0.5  
 1692, 2, 0.6, 0.45, 0.8, 1, 0, 0, NO, YES, YES, 0, 0.03, 0.02, 4, 1000, 1000, 1, 0, N  
 0, 0, 480, 0, 2, 0.5  
 1693, 2, 0.6, 0.45, 0.8, 1, 0, 0, NO, YES, YES, 0, 0.03, 0.02, 4, 1000, 1000, 1, 0, N  
 0, 0, 480, 0, 2, 0.5  
 1694, 2, 0.6, 0.45, 0.8, 1, 0, 0, NO, YES, YES, 0, 0.03, 0.02, 4, 1000, 1000, 1, 0, N  
 0, 0, 480, 0, 2, 0.5  
 1695, 2, 0.6, 0.45, 0.8, 1, 0, 0, NO, YES, YES, 0, 0.03, 0.02, 4, 1000, 1000, 1, 0, N  
 0, 0, 480, 0, 2, 0.5  
 1696, 2, 0.6, 0.45, 0.8, 1, 0, 0, NO, YES, YES, 0, 0.03, 0.02, 4, 1000, 1000, 1, 0, N  
 0, 0, 480, 0, 2, 0.5  
 1697, 2, 0.6, 0.45, 0.8, 1, 0, 0, NO, YES, YES, 0, 0.03, 0.02, 4, 1000, 1000, 1, 0, N  
 0, 0, 480, 0, 2, 0.5  
 1698, 2, 0.6, 0.45, 0.8, 1, 0, 0, NO, YES, YES, 0, 0.03, 0.02, 4, 1000, 1000, 1, 0, N  
 0, 0, 480, 0, 2, 0.5  
 1699, 2, 0.6, 0.45, 0.8, 1, 0, 0, NO, YES, YES, 0, 0.03, 0.02, 4, 1000, 1000, 1, 0, N  
 0, 0, 480, 0, 2, 0.5  
 1700, 2, 0.6, 0.45, 0.8, 1, 0, 0, NO, YES, YES, 0, 0.03, 0.02, 4, 1000, 1000, 1, 0, N  
 0, 0, 480, 0, 2, 0.5  
 1701, 2, 0.6, 0.45, 0.8, 1, 0, 0, NO, YES, YES, 0, 0.03, 0.02, 4, 1000, 1000, 1, 0, N  
 0, 0, 480, 0, 2, 0.5  
 1702, 2, 0.6, 0.45, 0.8, 1, 0, 0, NO, YES, YES, 0, 0.03, 0.02, 4, 1000, 1000, 1, 0, N

PROJECT TITLE :

	Company	Client
	Author	File Name
		L1CV02_3+005_spalla DX per 1.3

O, 0, 480, 0, 2, 0.5  
 1703, 2, 0.6, 0.45, 0.8, 1, 0, 0, NO, YES, YES, 0, 0.03, 0.02, 4, 1000, 1000, 1, 0, N  
 O, 0, 480, 0, 2, 0.5  
 1704, 2, 0.6, 0.45, 0.8, 1, 0, 0, NO, YES, YES, 0, 0.03, 0.02, 4, 1000, 1000, 1, 0, N  
 O, 0, 480, 0, 2, 0.5  
 1705, 2, 0.6, 0.45, 0.8, 1, 0, 0, NO, YES, YES, 0, 0.03, 0.02, 4, 1000, 1000, 1, 0, N  
 O, 0, 480, 0, 2, 0.5  
 1706, 2, 0.6, 0.45, 0.8, 1, 0, 0, NO, YES, YES, 0, 0.03, 0.02, 4, 1000, 1000, 1, 0, N  
 O, 0, 480, 0, 2, 0.5  
 1707, 2, 0.6, 0.45, 0.8, 1, 0, 0, NO, YES, YES, 0, 0.03, 0.02, 4, 1000, 1000, 1, 0, N  
 O, 0, 480, 0, 2, 0.5  
 1708, 2, 0.6, 0.45, 0.8, 1, 0, 0, NO, YES, YES, 0, 0.03, 0.02, 4, 1000, 1000, 1, 0, N  
 O, 0, 480, 0, 2, 0.5  
 1709, 2, 0.6, 0.45, 0.8, 1, 0, 0, NO, YES, YES, 0, 0.03, 0.02, 4, 1000, 1000, 1, 0, N  
 O, 0, 480, 0, 2, 0.5  
 1710, 2, 0.6, 0.45, 0.8, 1, 0, 0, NO, YES, YES, 0, 0.03, 0.02, 4, 1000, 1000, 1, 0, N  
 O, 0, 480, 0, 2, 0.5  
 1711, 2, 0.6, 0.45, 0.8, 1, 0, 0, NO, YES, YES, 0, 0.03, 0.02, 4, 1000, 1000, 1, 0, N  
 O, 0, 480, 0, 2, 0.5  
 1712, 2, 0.6, 0.45, 0.8, 1, 0, 0, NO, YES, YES, 0, 0.03, 0.02, 4, 1000, 1000, 1, 0, N  
 O, 0, 480, 0, 2, 0.5  
 1713, 2, 0.6, 0.45, 0.8, 1, 0, 0, NO, YES, YES, 0, 0.03, 0.02, 4, 1000, 1000, 1, 0, N  
 O, 0, 480, 0, 2, 0.5  
 1714, 2, 0.6, 0.45, 0.8, 1, 0, 0, NO, YES, YES, 0, 0.03, 0.02, 4, 1000, 1000, 1, 0, N  
 O, 0, 480, 0, 2, 0.5  
 1715, 2, 0.6, 0.45, 0.8, 1, 0, 0, NO, YES, YES, 0, 0.03, 0.02, 4, 1000, 1000, 1, 0, N  
 O, 0, 480, 0, 2, 0.5  
 1716, 2, 0.6, 0.45, 0.8, 1, 0, 0, NO, YES, YES, 0, 0.03, 0.02, 4, 1000, 1000, 1, 0, N  
 O, 0, 480, 0, 2, 0.5  
 1717, 2, 0.6, 0.45, 0.8, 1, 0, 0, NO, YES, YES, 0, 0.03, 0.02, 4, 1000, 1000, 1, 0, N  
 O, 0, 480, 0, 2, 0.5  
 1718, 2, 0.6, 0.45, 0.8, 1, 0, 0, NO, YES, YES, 0, 0.03, 0.02, 4, 1000, 1000, 1, 0, N  
 O, 0, 480, 0, 2, 0.5  
 1719, 2, 0.6, 0.45, 0.8, 1, 0, 0, NO, YES, YES, 0, 0.03, 0.02, 4, 1000, 1000, 1, 0, N  
 O, 0, 480, 0, 2, 0.5  
 1720, 2, 0.6, 0.45, 0.8, 1, 0, 0, NO, YES, YES, 0, 0.03, 0.02, 4, 1000, 1000, 1, 0, N  
 O, 0, 480, 0, 2, 0.5  
 1721, 2, 0.6, 0.45, 0.8, 1, 0, 0, NO, YES, YES, 0, 0.03, 0.02, 4, 1000, 1000, 1, 0, N  
 O, 0, 480, 0, 2, 0.5  
 1722, 2, 0.6, 0.45, 0.8, 1, 0, 0, NO, YES, YES, 0, 0.03, 0.02, 4, 1000, 1000, 1, 0, N  
 O, 0, 480, 0, 2, 0.5  
 1723, 2, 0.6, 0.45, 0.8, 1, 0, 0, NO, YES, YES, 0, 0.03, 0.02, 4, 1000, 1000, 1, 0, N  
 O, 0, 480, 0, 2, 0.5  
 1724, 2, 0.6, 0.45, 0.8, 1, 0, 0, NO, YES, YES, 0, 0.03, 0.02, 4, 1000, 1000, 1, 0, N  
 O, 0, 480, 0, 2, 0.5  
 1725, 2, 0.6, 0.45, 0.8, 1, 0, 0, NO, YES, YES, 0, 0.03, 0.02, 4, 1000, 1000, 1, 0, N  
 O, 0, 480, 0, 2, 0.5  
 1726, 2, 0.6, 0.45, 0.8, 1, 0, 0, NO, YES, YES, 0, 0.03, 0.02, 4, 1000, 1000, 1, 0, N  
 O, 0, 480, 0, 2, 0.5  
 1727, 2, 0.6, 0.45, 0.8, 1, 0, 0, NO, YES, YES, 0, 0.03, 0.02, 4, 1000, 1000, 1, 0, N  
 O, 0, 480, 0, 2, 0.5  
 1728, 2, 0.6, 0.45, 0.8, 1, 0, 0, NO, YES, YES, 0, 0.03, 0.02, 4, 1000, 1000, 1, 0, N  
 O, 0, 480, 0, 2, 0.5  
 1729, 2, 0.6, 0.45, 0.8, 1, 0, 0, NO, YES, YES, 0, 0.03, 0.02, 4, 1000, 1000, 1, 0, N  
 O, 0, 480, 0, 2, 0.5  
 1730, 2, 0.6, 0.45, 0.8, 1, 0, 0, NO, YES, YES, 0, 0.03, 0.02, 4, 1000, 1000, 1, 0, N  
 O, 0, 480, 0, 2, 0.5  
 1731, 2, 0.6, 0.45, 0.8, 1, 0, 0, NO, YES, YES, 0, 0.03, 0.02, 4, 1000, 1000, 1, 0, N  
 O, 0, 480, 0, 2, 0.5  
 1732, 2, 0.6, 0.45, 0.8, 1, 0, 0, NO, YES, YES, 0, 0.03, 0.02, 4, 1000, 1000, 1, 0, N  
 O, 0, 480, 0, 2, 0.5  
 1733, 2, 0.6, 0.45, 0.8, 1, 0, 0, NO, YES, YES, 0, 0.03, 0.02, 4, 1000, 1000, 1, 0, N



PROJECT TITLE :

	Company	Client
	Author	File Name
		L1CV02_3+005_spalla DX per 1.3

```

O, 0, 480, 0, 2, 0.5
1765, 2, 0.6, 0.45, 0.8, 1, 0, 0, NO, YES, YES, 0, 0.03, 0.02, 4, 1000, 1000, 1, 0, N
O, 0, 480, 0, 2, 0.5
1766, 2, 0.6, 0.45, 0.8, 1, 0, 0, NO, YES, YES, 0, 0.03, 0.02, 4, 1000, 1000, 1, 0, N
O, 0, 480, 0, 2, 0.5
1767, 2, 0.6, 0.45, 0.8, 1, 0, 0, NO, YES, YES, 0, 0.03, 0.02, 4, 1000, 1000, 1, 0, N
O, 0, 480, 0, 2, 0.5
1768, 2, 0.6, 0.45, 0.8, 1, 0, 0, NO, YES, YES, 0, 0.03, 0.02, 4, 1000, 1000, 1, 0, N
O, 0, 480, 0, 2, 0.5
1769, 2, 0.6, 0.45, 0.8, 1, 0, 0, NO, YES, YES, 0, 0.03, 0.02, 4, 1000, 1000, 1, 0, N
O, 0, 480, 0, 2, 0.5
1770, 2, 0.6, 0.45, 0.8, 1, 0, 0, NO, YES, YES, 0, 0.03, 0.02, 4, 1000, 1000, 1, 0, N
O, 0, 480, 0, 2, 0.5
1771, 2, 0.6, 0.45, 0.8, 1, 0, 0, NO, YES, YES, 0, 0.03, 0.02, 4, 1000, 1000, 1, 0, N
O, 0, 480, 0, 2, 0.5
1772, 2, 0.6, 0.45, 0.8, 1, 0, 0, NO, YES, YES, 0, 0.03, 0.02, 4, 1000, 1000, 1, 0, N
O, 0, 480, 0, 2, 0.5
1773, 2, 0.6, 0.45, 0.8, 1, 0, 0, NO, YES, YES, 0, 0.03, 0.02, 4, 1000, 1000, 1, 0, N
O, 0, 480, 0, 2, 0.5
1774, 2, 0.6, 0.45, 0.8, 1, 0, 0, NO, YES, YES, 0, 0.03, 0.02, 4, 1000, 1000, 1, 0, N
O, 0, 480, 0, 2, 0.5
1775, 2, 0.6, 0.45, 0.8, 1, 0, 0, NO, YES, YES, 0, 0.03, 0.02, 4, 1000, 1000, 1, 0, N
O, 0, 480, 0, 2, 0.5
1776, 2, 0.6, 0.45, 0.8, 1, 0, 0, NO, YES, YES, 0, 0.03, 0.02, 4, 1000, 1000, 1, 0, N
O, 0, 480, 0, 2, 0.5
1777, 2, 0.6, 0.45, 0.8, 1, 0, 0, NO, YES, YES, 0, 0.03, 0.02, 4, 1000, 1000, 1, 0, N
O, 0, 480, 0, 2, 0.5
1778, 2, 0.6, 0.45, 0.8, 1, 0, 0, NO, YES, YES, 0, 0.03, 0.02, 4, 1000, 1000, 1, 0, N
O, 0, 480, 0, 2, 0.5
1779, 2, 0.6, 0.45, 0.8, 1, 0, 0, NO, YES, YES, 0, 0.03, 0.02, 4, 1000, 1000, 1, 0, N
O, 0, 480, 0, 2, 0.5
1780, 2, 0.6, 0.45, 0.8, 1, 0, 0, NO, YES, YES, 0, 0.03, 0.02, 4, 1000, 1000, 1, 0, N
O, 0, 480, 0, 2, 0.5
1781, 2, 0.6, 0.45, 0.8, 1, 0, 0, NO, YES, YES, 0, 0.03, 0.02, 4, 1000, 1000, 1, 0, N
O, 0, 480, 0, 2, 0.5
1782, 2, 0.6, 0.45, 0.8, 1, 0, 0, NO, YES, YES, 0, 0.03, 0.02, 4, 1000, 1000, 1, 0, N
O, 0, 480, 0, 2, 0.5
1783, 2, 0.6, 0.45, 0.8, 1, 0, 0, NO, YES, YES, 0, 0.03, 0.02, 4, 1000, 1000, 1, 0, N
O, 0, 480, 0, 2, 0.5
1784, 2, 0.6, 0.45, 0.8, 1, 0, 0, NO, YES, YES, 0, 0.03, 0.02, 4, 1000, 1000, 1, 0, N
O, 0, 480, 0, 2, 0.5
1785, 2, 0.6, 0.45, 0.8, 1, 0, 0, NO, YES, YES, 0, 0.03, 0.02, 4, 1000, 1000, 1, 0, N
O, 0, 480, 0, 2, 0.5
1786, 2, 0.6, 0.45, 0.8, 1, 0, 0, NO, YES, YES, 0, 0.03, 0.02, 4, 1000, 1000, 1, 0, N
O, 0, 480, 0, 2, 0.5
1787, 2, 0.6, 0.45, 0.8, 1, 0, 0, NO, YES, YES, 0, 0.03, 0.02, 4, 1000, 1000, 1, 0, N
O, 0, 480, 0, 2, 0.5
1788, 2, 0.6, 0.45, 0.8, 1, 0, 0, NO, YES, YES, 0, 0.03, 0.02, 4, 1000, 1000, 1, 0, N
O, 0, 480, 0, 2, 0.5
1789, 2, 0.6, 0.45, 0.8, 1, 0, 0, NO, YES, YES, 0, 0.03, 0.02, 4, 1000, 1000, 1, 0, N
O, 0, 480, 0, 2, 0.5
1790, 2, 0.6, 0.45, 0.8, 1, 0, 0, NO, YES, YES, 0, 0.03, 0.02, 4, 1000, 1000, 1, 0, N
O, 0, 480, 0, 2, 0.5
1791, 2, 0.6, 0.45, 0.8, 1, 0, 0, NO, YES, YES, 0, 0.03, 0.02, 4, 1000, 1000, 1, 0, N
O, 0, 480, 0, 2, 0.5
1792, 2, 0.6, 0.45, 0.8, 1, 0, 0, NO, YES, YES, 0, 0.03, 0.02, 4, 1000, 1000, 1, 0, N
O, 0, 480, 0, 2, 0.5
1793, 2, 0.6, 0.45, 0.8, 1, 0, 0, NO, YES, YES, 0, 0.03, 0.02, 4, 1000, 1000, 1, 0, N
O, 0, 480, 0, 2, 0.5
1794, 2, 0.6, 0.45, 0.8, 1, 0, 0, NO, YES, YES, 0, 0.03, 0.02, 4, 1000, 1000, 1, 0, N
O, 0, 480, 0, 2, 0.5
1795, 2, 0.6, 0.45, 0.8, 1, 0, 0, NO, YES, YES, 0, 0.03, 0.02, 4, 1000, 1000, 1, 0, N
    
```

PROJECT TITLE :

	Company	Client
	Author	File Name
		L1CV02_3+005_spalla DX per 1.3

```

O, 0, 480, 0, 2, 0.5
1796, 2, 0.6, 0.45, 0.8, 1, 0, 0, NO, YES, YES, 0, 0.03, 0.02, 4, 1000, 1000, 1, 0, N
O, 0, 480, 0, 2, 0.5
1797, 2, 0.6, 0.45, 0.8, 1, 0, 0, NO, YES, YES, 0, 0.03, 0.02, 4, 1000, 1000, 1, 0, N
O, 0, 480, 0, 2, 0.5
1798, 2, 0.6, 0.45, 0.8, 1, 0, 0, NO, YES, YES, 0, 0.03, 0.02, 4, 1000, 1000, 1, 0, N
O, 0, 480, 0, 2, 0.5
1799, 2, 0.6, 0.45, 0.8, 1, 0, 0, NO, YES, YES, 0, 0.03, 0.02, 4, 1000, 1000, 1, 0, N
O, 0, 480, 0, 2, 0.5
1800, 2, 0.6, 0.45, 0.8, 1, 0, 0, NO, YES, YES, 0, 0.03, 0.02, 4, 1000, 1000, 1, 0, N
O, 0, 480, 0, 2, 0.5
1801, 2, 0.6, 0.45, 0.8, 1, 0, 0, NO, YES, YES, 0, 0.03, 0.02, 4, 1000, 1000, 1, 0, N
O, 0, 480, 0, 2, 0.5
1802, 2, 0.6, 0.45, 0.8, 1, 0, 0, NO, YES, YES, 0, 0.03, 0.02, 4, 1000, 1000, 1, 0, N
O, 0, 480, 0, 2, 0.5
1803, 2, 0.6, 0.45, 0.8, 1, 0, 0, NO, YES, YES, 0, 0.03, 0.02, 4, 1000, 1000, 1, 0, N
O, 0, 480, 0, 2, 0.5
1804, 2, 0.6, 0.45, 0.8, 1, 0, 0, NO, YES, YES, 0, 0.03, 0.02, 4, 1000, 1000, 1, 0, N
O, 0, 480, 0, 2, 0.5
1805, 2, 0.6, 0.45, 0.8, 1, 0, 0, NO, YES, YES, 0, 0.03, 0.02, 4, 1000, 1000, 1, 0, N
O, 0, 480, 0, 2, 0.5
1806, 2, 0.6, 0.45, 0.8, 1, 0, 0, NO, YES, YES, 0, 0.03, 0.02, 4, 1000, 1000, 1, 0, N
O, 0, 480, 0, 2, 0.5
1807, 2, 0.6, 0.45, 0.8, 1, 0, 0, NO, YES, YES, 0, 0.03, 0.02, 4, 1000, 1000, 1, 0, N
O, 0, 480, 0, 2, 0.5
1808, 2, 0.6, 0.45, 0.8, 1, 0, 0, NO, YES, YES, 0, 0.03, 0.02, 4, 1000, 1000, 1, 0, N
O, 0, 480, 0, 2, 0.5
1809, 2, 0.6, 0.45, 0.8, 1, 0, 0, NO, YES, YES, 0, 0.03, 0.02, 4, 1000, 1000, 1, 0, N
O, 0, 480, 0, 2, 0.5
1810, 2, 0.6, 0.45, 0.8, 1, 0, 0, NO, YES, YES, 0, 0.03, 0.02, 4, 1000, 1000, 1, 0, N
O, 0, 480, 0, 2, 0.5
1811, 2, 0.6, 0.45, 0.8, 1, 0, 0, NO, YES, YES, 0, 0.03, 0.02, 4, 1000, 1000, 1, 0, N
O, 0, 480, 0, 2, 0.5
1812, 2, 0.6, 0.45, 0.8, 1, 0, 0, NO, YES, YES, 0, 0.03, 0.02, 4, 1000, 1000, 1, 0, N
O, 0, 480, 0, 2, 0.5
1813, 2, 0.6, 0.45, 0.8, 1, 0, 0, NO, YES, YES, 0, 0.03, 0.02, 4, 1000, 1000, 1, 0, N
O, 0, 480, 0, 2, 0.5
1814, 2, 0.6, 0.45, 0.8, 1, 0, 0, NO, YES, YES, 0, 0.03, 0.02, 4, 1000, 1000, 1, 0, N
O, 0, 480, 0, 2, 0.5
1815, 2, 0.6, 0.45, 0.8, 1, 0, 0, NO, YES, YES, 0, 0.03, 0.02, 4, 1000, 1000, 1, 0, N
O, 0, 480, 0, 2, 0.5
1816, 2, 0.6, 0.45, 0.8, 1, 0, 0, NO, YES, YES, 0, 0.03, 0.02, 4, 1000, 1000, 1, 0, N
O, 0, 480, 0, 2, 0.5
1817, 2, 0.6, 0.45, 0.8, 1, 0, 0, NO, YES, YES, 0, 0.03, 0.02, 4, 1000, 1000, 1, 0, N
O, 0, 480, 0, 2, 0.5
1818, 2, 0.6, 0.45, 0.8, 1, 0, 0, NO, YES, YES, 0, 0.03, 0.02, 4, 1000, 1000, 1, 0, N
O, 0, 480, 0, 2, 0.5
1819, 2, 0.6, 0.45, 0.8, 1, 0, 0, NO, YES, YES, 0, 0.03, 0.02, 4, 1000, 1000, 1, 0, N
O, 0, 480, 0, 2, 0.5
1820, 2, 0.6, 0.45, 0.8, 1, 0, 0, NO, YES, YES, 0, 0.03, 0.02, 4, 1000, 1000, 1, 0, N
O, 0, 480, 0, 2, 0.5
1821, 2, 0.6, 0.45, 0.8, 1, 0, 0, NO, YES, YES, 0, 0.03, 0.02, 4, 1000, 1000, 1, 0, N
O, 0, 480, 0, 2, 0.5
1822, 2, 0.6, 0.45, 0.8, 1, 0, 0, NO, YES, YES, 0, 0.03, 0.02, 4, 1000, 1000, 1, 0, N
O, 0, 480, 0, 2, 0.5
1823, 2, 0.6, 0.45, 0.8, 1, 0, 0, NO, YES, YES, 0, 0.03, 0.02, 4, 1000, 1000, 1, 0, N
O, 0, 480, 0, 2, 0.5
1824, 2, 0.6, 0.45, 0.8, 1, 0, 0, NO, YES, YES, 0, 0.03, 0.02, 4, 1000, 1000, 1, 0, N
O, 0, 480, 0, 2, 0.5
1825, 2, 0.6, 0.45, 0.8, 1, 0, 0, NO, YES, YES, 0, 0.03, 0.02, 4, 1000, 1000, 1, 0, N
O, 0, 480, 0, 2, 0.5
1826, 2, 0.6, 0.45, 0.8, 1, 0, 0, NO, YES, YES, 0, 0.03, 0.02, 4, 1000, 1000, 1, 0, N
    
```





PROJECT TITLE :

	Company	Client
	Author	File Name
		L1CV02_3+005_spalla DX per 1.3

```

O, 0, 480, 0, 2, 0.5
1858, 2, 0.6, 0.45, 0.8, 1, 0, 0, NO, YES, YES, 0, 0.03, 0.02, 4, 1000, 1000, 1, 0, N
O, 0, 480, 0, 2, 0.5
1859, 2, 0.6, 0.45, 0.8, 1, 0, 0, NO, YES, YES, 0, 0.03, 0.02, 4, 1000, 1000, 1, 0, N
O, 0, 480, 0, 2, 0.5
1860, 2, 0.6, 0.45, 0.8, 1, 0, 0, NO, YES, YES, 0, 0.03, 0.02, 4, 1000, 1000, 1, 0, N
O, 0, 480, 0, 2, 0.5
1861, 2, 0.6, 0.45, 0.8, 1, 0, 0, NO, YES, YES, 0, 0.03, 0.02, 4, 1000, 1000, 1, 0, N
O, 0, 480, 0, 2, 0.5
1862, 2, 0.6, 0.45, 0.8, 1, 0, 0, NO, YES, YES, 0, 0.03, 0.02, 4, 1000, 1000, 1, 0, N
O, 0, 480, 0, 2, 0.5
1863, 2, 0.6, 0.45, 0.8, 1, 0, 0, NO, YES, YES, 0, 0.03, 0.02, 4, 1000, 1000, 1, 0, N
O, 0, 480, 0, 2, 0.5
1864, 2, 0.6, 0.45, 0.8, 1, 0, 0, NO, YES, YES, 0, 0.03, 0.02, 4, 1000, 1000, 1, 0, N
O, 0, 480, 0, 2, 0.5
1865, 2, 0.6, 0.45, 0.8, 1, 0, 0, NO, YES, YES, 0, 0.03, 0.02, 4, 1000, 1000, 1, 0, N
O, 0, 480, 0, 2, 0.5
1866, 2, 0.6, 0.45, 0.8, 1, 0, 0, NO, YES, YES, 0, 0.03, 0.02, 4, 1000, 1000, 1, 0, N
O, 0, 480, 0, 2, 0.5
1867, 2, 0.6, 0.45, 0.8, 1, 0, 0, NO, YES, YES, 0, 0.03, 0.02, 4, 1000, 1000, 1, 0, N
O, 0, 480, 0, 2, 0.5
1868, 2, 0.6, 0.45, 0.8, 1, 0, 0, NO, YES, YES, 0, 0.03, 0.02, 4, 1000, 1000, 1, 0, N
O, 0, 480, 0, 2, 0.5
1869, 2, 0.6, 0.45, 0.8, 1, 0, 0, NO, YES, YES, 0, 0.03, 0.02, 4, 1000, 1000, 1, 0, N
O, 0, 480, 0, 2, 0.5
1870, 2, 0.6, 0.45, 0.8, 1, 0, 0, NO, YES, YES, 0, 0.03, 0.02, 4, 1000, 1000, 1, 0, N
O, 0, 480, 0, 2, 0.5
1871, 2, 0.6, 0.45, 0.8, 1, 0, 0, NO, YES, YES, 0, 0.03, 0.02, 4, 1000, 1000, 1, 0, N
O, 0, 480, 0, 2, 0.5
1872, 2, 0.6, 0.45, 0.8, 1, 0, 0, NO, YES, YES, 0, 0.03, 0.02, 4, 1000, 1000, 1, 0, N
O, 0, 480, 0, 2, 0.5
1873, 2, 0.6, 0.45, 0.8, 1, 0, 0, NO, YES, YES, 0, 0.03, 0.02, 4, 1000, 1000, 1, 0, N
O, 0, 480, 0, 2, 0.5
1874, 2, 0.6, 0.45, 0.8, 1, 0, 0, NO, YES, YES, 0, 0.03, 0.02, 4, 1000, 1000, 1, 0, N
O, 0, 480, 0, 2, 0.5
1875, 2, 0.6, 0.45, 0.8, 1, 0, 0, NO, YES, YES, 0, 0.03, 0.02, 4, 1000, 1000, 1, 0, N
O, 0, 480, 0, 2, 0.5
1876, 2, 0.6, 0.45, 0.8, 1, 0, 0, NO, YES, YES, 0, 0.03, 0.02, 4, 1000, 1000, 1, 0, N
O, 0, 480, 0, 2, 0.5
1877, 2, 0.6, 0.45, 0.8, 1, 0, 0, NO, YES, YES, 0, 0.03, 0.02, 4, 1000, 1000, 1, 0, N
O, 0, 480, 0, 2, 0.5
1878, 2, 0.6, 0.45, 0.8, 1, 0, 0, NO, YES, YES, 0, 0.03, 0.02, 4, 1000, 1000, 1, 0, N
O, 0, 480, 0, 2, 0.5
1879, 2, 0.6, 0.45, 0.8, 1, 0, 0, NO, YES, YES, 0, 0.03, 0.02, 4, 1000, 1000, 1, 0, N
O, 0, 480, 0, 2, 0.5
1880, 2, 0.6, 0.45, 0.8, 1, 0, 0, NO, YES, YES, 0, 0.03, 0.02, 4, 1000, 1000, 1, 0, N
O, 0, 480, 0, 2, 0.5
1881, 2, 0.6, 0.45, 0.8, 1, 0, 0, NO, YES, YES, 0, 0.03, 0.02, 4, 1000, 1000, 1, 0, N
O, 0, 480, 0, 2, 0.5
1882, 2, 0.6, 0.45, 0.8, 1, 0, 0, NO, YES, YES, 0, 0.03, 0.02, 4, 1000, 1000, 1, 0, N
O, 0, 480, 0, 2, 0.5
1883, 2, 0.6, 0.45, 0.8, 1, 0, 0, NO, YES, YES, 0, 0.03, 0.02, 4, 1000, 1000, 1, 0, N
O, 0, 480, 0, 2, 0.5
1884, 2, 0.6, 0.45, 0.8, 1, 0, 0, NO, YES, YES, 0, 0.03, 0.02, 4, 1000, 1000, 1, 0, N
O, 0, 480, 0, 2, 0.5
1885, 2, 0.6, 0.45, 0.8, 1, 0, 0, NO, YES, YES, 0, 0.03, 0.02, 4, 1000, 1000, 1, 0, N
O, 0, 480, 0, 2, 0.5
1886, 2, 0.6, 0.45, 0.8, 1, 0, 0, NO, YES, YES, 0, 0.03, 0.02, 4, 1000, 1000, 1, 0, N
O, 0, 480, 0, 2, 0.5
1887, 2, 0.6, 0.45, 0.8, 1, 0, 0, NO, YES, YES, 0, 0.03, 0.02, 4, 1000, 1000, 1, 0, N
O, 0, 480, 0, 2, 0.5
1888, 2, 0.6, 0.45, 0.8, 1, 0, 0, NO, YES, YES, 0, 0.03, 0.02, 4, 1000, 1000, 1, 0, N
    
```



PROJECT TITLE :

	Company	Client
	Author	File Name
		L1CV02_3+005_spalla DX per 1.3

0, 0, 480, 0, 2, 0.5  
1920, 2, 0.6, 0.45, 0.8, 1, 0, 0, NO, YES, YES, 0, 0.03, 0.02, 4, 1000, 1000, 1, 0, N  
0, 0, 480, 0, 2, 0.5  
1921, 2, 0.6, 0.45, 0.8, 1, 0, 0, NO, YES, YES, 0, 0.03, 0.02, 4, 1000, 1000, 1, 0, N  
0, 0, 480, 0, 2, 0.5  
1922, 2, 0.6, 0.45, 0.8, 1, 0, 0, NO, YES, YES, 0, 0.03, 0.02, 4, 1000, 1000, 1, 0, N  
0, 0, 480, 0, 2, 0.5  
1923, 2, 0.6, 0.45, 0.8, 1, 0, 0, NO, YES, YES, 0, 0.03, 0.02, 4, 1000, 1000, 1, 0, N  
0, 0, 480, 0, 2, 0.5  
1924, 2, 0.6, 0.45, 0.8, 1, 0, 0, NO, YES, YES, 0, 0.03, 0.02, 4, 1000, 1000, 1, 0, N  
0, 0, 480, 0, 2, 0.5  
1925, 2, 0.6, 0.45, 0.8, 1, 0, 0, NO, YES, YES, 0, 0.03, 0.02, 4, 1000, 1000, 1, 0, N  
0, 0, 480, 0, 2, 0.5  
1926, 2, 0.6, 0.45, 0.8, 1, 0, 0, NO, YES, YES, 0, 0.03, 0.02, 4, 1000, 1000, 1, 0, N  
0, 0, 480, 0, 2, 0.5  
1927, 2, 0.6, 0.45, 0.8, 1, 0, 0, NO, YES, YES, 0, 0.03, 0.02, 4, 1000, 1000, 1, 0, N  
0, 0, 480, 0, 2, 0.5  
1928, 2, 0.6, 0.45, 0.8, 1, 0, 0, NO, YES, YES, 0, 0.03, 0.02, 4, 1000, 1000, 1, 0, N  
0, 0, 480, 0, 2, 0.5  
1929, 2, 0.6, 0.45, 0.8, 1, 0, 0, NO, YES, YES, 0, 0.03, 0.02, 4, 1000, 1000, 1, 0, N  
0, 0, 480, 0, 2, 0.5  
1930, 2, 0.6, 0.45, 0.8, 1, 0, 0, NO, YES, YES, 0, 0.03, 0.02, 4, 1000, 1000, 1, 0, N  
0, 0, 480, 0, 2, 0.5  
1931, 2, 0.6, 0.45, 0.8, 1, 0, 0, NO, YES, YES, 0, 0.03, 0.02, 4, 1000, 1000, 1, 0, N  
0, 0, 480, 0, 2, 0.5  
1932, 2, 0.6, 0.45, 0.8, 1, 0, 0, NO, YES, YES, 0, 0.03, 0.02, 4, 1000, 1000, 1, 0, N  
0, 0, 480, 0, 2, 0.5  
1933, 2, 0.6, 0.45, 0.8, 1, 0, 0, NO, YES, YES, 0, 0.03, 0.02, 4, 1000, 1000, 1, 0, N  
0, 0, 480, 0, 2, 0.5  
1934, 2, 0.6, 0.45, 0.8, 1, 0, 0, NO, YES, YES, 0, 0.03, 0.02, 4, 1000, 1000, 1, 0, N  
0, 0, 480, 0, 2, 0.5  
1935, 2, 0.6, 0.45, 0.8, 1, 0, 0, NO, YES, YES, 0, 0.03, 0.02, 4, 1000, 1000, 1, 0, N  
0, 0, 480, 0, 2, 0.5  
1936, 2, 0.6, 0.45, 0.8, 1, 0, 0, NO, YES, YES, 0, 0.03, 0.02, 4, 1000, 1000, 1, 0, N  
0, 0, 480, 0, 2, 0.5  
1937, 2, 0.6, 0.45, 0.8, 1, 0, 0, NO, YES, YES, 0, 0.03, 0.02, 4, 1000, 1000, 1, 0, N  
0, 0, 480, 0, 2, 0.5  
1938, 2, 0.6, 0.45, 0.8, 1, 0, 0, NO, YES, YES, 0, 0.03, 0.02, 4, 1000, 1000, 1, 0, N  
0, 0, 480, 0, 2, 0.5  
1939, 2, 0.6, 0.45, 0.8, 1, 0, 0, NO, YES, YES, 0, 0.03, 0.02, 4, 1000, 1000, 1, 0, N  
0, 0, 480, 0, 2, 0.5  
1940, 2, 0.6, 0.45, 0.8, 1, 0, 0, NO, YES, YES, 0, 0.03, 0.02, 4, 1000, 1000, 1, 0, N  
0, 0, 480, 0, 2, 0.5  
1941, 2, 0.6, 0.45, 0.8, 1, 0, 0, NO, YES, YES, 0, 0.03, 0.02, 4, 1000, 1000, 1, 0, N  
0, 0, 480, 0, 2, 0.5  
1942, 2, 0.6, 0.45, 0.8, 1, 0, 0, NO, YES, YES, 0, 0.03, 0.02, 4, 1000, 1000, 1, 0, N  
0, 0, 480, 0, 2, 0.5  
1943, 2, 0.6, 0.45, 0.8, 1, 0, 0, NO, YES, YES, 0, 0.03, 0.02, 4, 1000, 1000, 1, 0, N  
0, 0, 480, 0, 2, 0.5  
1944, 2, 0.6, 0.45, 0.8, 1, 0, 0, NO, YES, YES, 0, 0.03, 0.02, 4, 1000, 1000, 1, 0, N  
0, 0, 480, 0, 2, 0.5  
1945, 2, 0.6, 0.45, 0.8, 1, 0, 0, NO, YES, YES, 0, 0.03, 0.02, 4, 1000, 1000, 1, 0, N  
0, 0, 480, 0, 2, 0.5  
1946, 2, 0.6, 0.45, 0.8, 1, 0, 0, NO, YES, YES, 0, 0.03, 0.02, 4, 1000, 1000, 1, 0, N  
0, 0, 480, 0, 2, 0.5  
1947, 2, 0.6, 0.45, 0.8, 1, 0, 0, NO, YES, YES, 0, 0.03, 0.02, 4, 1000, 1000, 1, 0, N  
0, 0, 480, 0, 2, 0.5  
1948, 2, 0.6, 0.45, 0.8, 1, 0, 0, NO, YES, YES, 0, 0.03, 0.02, 4, 1000, 1000, 1, 0, N  
0, 0, 480, 0, 2, 0.5  
1949, 2, 0.6, 0.45, 0.8, 1, 0, 0, NO, YES, YES, 0, 0.03, 0.02, 4, 1000, 1000, 1, 0, N  
0, 0, 480, 0, 2, 0.5  
1950, 2, 0.6, 0.45, 0.8, 1, 0, 0, NO, YES, YES, 0, 0.03, 0.02, 4, 1000, 1000, 1, 0, N



PROJECT TITLE :

	Company	Client
	Author	File Name
		L1CV02_3+005_spalla DX per 1.3

```

O, 0, 480, 0, 2, 0.5
1982, 2, 0.6, 0.45, 0.8, 1, 0, 0, NO, YES, YES, 0, 0.03, 0.02, 4, 1000, 1000, 1, 0, N
O, 0, 480, 0, 2, 0.5
1983, 2, 0.6, 0.45, 0.8, 1, 0, 0, NO, YES, YES, 0, 0.03, 0.02, 4, 1000, 1000, 1, 0, N
O, 0, 480, 0, 2, 0.5
1984, 2, 0.6, 0.45, 0.8, 1, 0, 0, NO, YES, YES, 0, 0.03, 0.02, 4, 1000, 1000, 1, 0, N
O, 0, 480, 0, 2, 0.5
1985, 2, 0.6, 0.45, 0.8, 1, 0, 0, NO, YES, YES, 0, 0.03, 0.02, 4, 1000, 1000, 1, 0, N
O, 0, 480, 0, 2, 0.5
1986, 2, 0.6, 0.45, 0.8, 1, 0, 0, NO, YES, YES, 0, 0.03, 0.02, 4, 1000, 1000, 1, 0, N
O, 0, 480, 0, 2, 0.5
1987, 2, 0.6, 0.45, 0.8, 1, 0, 0, NO, YES, YES, 0, 0.03, 0.02, 4, 1000, 1000, 1, 0, N
O, 0, 480, 0, 2, 0.5
1988, 2, 0.6, 0.45, 0.8, 1, 0, 0, NO, YES, YES, 0, 0.03, 0.02, 4, 1000, 1000, 1, 0, N
O, 0, 480, 0, 2, 0.5
1989, 2, 0.6, 0.45, 0.8, 1, 0, 0, NO, YES, YES, 0, 0.03, 0.02, 4, 1000, 1000, 1, 0, N
O, 0, 480, 0, 2, 0.5
1990, 2, 0.6, 0.45, 0.8, 1, 0, 0, NO, YES, YES, 0, 0.03, 0.02, 4, 1000, 1000, 1, 0, N
O, 0, 480, 0, 2, 0.5
1991, 2, 0.6, 0.45, 0.8, 1, 0, 0, NO, YES, YES, 0, 0.03, 0.02, 4, 1000, 1000, 1, 0, N
O, 0, 480, 0, 2, 0.5
1992, 2, 0.6, 0.45, 0.8, 1, 0, 0, NO, YES, YES, 0, 0.03, 0.02, 4, 1000, 1000, 1, 0, N
O, 0, 480, 0, 2, 0.5
1993, 2, 0.6, 0.45, 0.8, 1, 0, 0, NO, YES, YES, 0, 0.03, 0.02, 4, 1000, 1000, 1, 0, N
O, 0, 480, 0, 2, 0.5
1994, 2, 0.6, 0.45, 0.8, 1, 0, 0, NO, YES, YES, 0, 0.03, 0.02, 4, 1000, 1000, 1, 0, N
O, 0, 480, 0, 2, 0.5
1995, 2, 0.6, 0.45, 0.8, 1, 0, 0, NO, YES, YES, 0, 0.03, 0.02, 4, 1000, 1000, 1, 0, N
O, 0, 480, 0, 2, 0.5
1996, 2, 0.6, 0.45, 0.8, 1, 0, 0, NO, YES, YES, 0, 0.03, 0.02, 4, 1000, 1000, 1, 0, N
O, 0, 480, 0, 2, 0.5
1997, 2, 0.6, 0.45, 0.8, 1, 0, 0, NO, YES, YES, 0, 0.03, 0.02, 4, 1000, 1000, 1, 0, N
O, 0, 480, 0, 2, 0.5
1998, 2, 0.6, 0.45, 0.8, 1, 0, 0, NO, YES, YES, 0, 0.03, 0.02, 4, 1000, 1000, 1, 0, N
O, 0, 480, 0, 2, 0.5
1999, 2, 0.6, 0.45, 0.8, 1, 0, 0, NO, YES, YES, 0, 0.03, 0.02, 4, 1000, 1000, 1, 0, N
O, 0, 480, 0, 2, 0.5
2000, 2, 0.6, 0.45, 0.8, 1, 0, 0, NO, YES, YES, 0, 0.03, 0.02, 4, 1000, 1000, 1, 0, N
O, 0, 480, 0, 2, 0.5
2001, 2, 0.6, 0.45, 0.8, 1, 0, 0, NO, YES, YES, 0, 0.03, 0.02, 4, 1000, 1000, 1, 0, N
O, 0, 480, 0, 2, 0.5
2002, 2, 0.6, 0.45, 0.8, 1, 0, 0, NO, YES, YES, 0, 0.03, 0.02, 4, 1000, 1000, 1, 0, N
O, 0, 480, 0, 2, 0.5
2003, 2, 0.6, 0.45, 0.8, 1, 0, 0, NO, YES, YES, 0, 0.03, 0.02, 4, 1000, 1000, 1, 0, N
O, 0, 480, 0, 2, 0.5
2004, 2, 0.6, 0.45, 0.8, 1, 0, 0, NO, YES, YES, 0, 0.03, 0.02, 4, 1000, 1000, 1, 0, N
O, 0, 480, 0, 2, 0.5
2005, 2, 0.6, 0.45, 0.8, 1, 0, 0, NO, YES, YES, 0, 0.03, 0.02, 4, 1000, 1000, 1, 0, N
O, 0, 480, 0, 2, 0.5
2006, 2, 0.6, 0.45, 0.8, 1, 0, 0, NO, YES, YES, 0, 0.03, 0.02, 4, 1000, 1000, 1, 0, N
O, 0, 480, 0, 2, 0.5
2007, 2, 0.6, 0.45, 0.8, 1, 0, 0, NO, YES, YES, 0, 0.03, 0.02, 4, 1000, 1000, 1, 0, N
O, 0, 480, 0, 2, 0.5
2008, 2, 0.6, 0.45, 0.8, 1, 0, 0, NO, YES, YES, 0, 0.03, 0.02, 4, 1000, 1000, 1, 0, N
O, 0, 480, 0, 2, 0.5
2009, 2, 0.6, 0.45, 0.8, 1, 0, 0, NO, YES, YES, 0, 0.03, 0.02, 4, 1000, 1000, 1, 0, N
O, 0, 480, 0, 2, 0.5
2010, 2, 0.6, 0.45, 0.8, 1, 0, 0, NO, YES, YES, 0, 0.03, 0.02, 4, 1000, 1000, 1, 0, N
O, 0, 480, 0, 2, 0.5
2011, 2, 0.6, 0.45, 0.8, 1, 0, 0, NO, YES, YES, 0, 0.03, 0.02, 4, 1000, 1000, 1, 0, N
O, 0, 480, 0, 2, 0.5
2012, 2, 0.6, 0.45, 0.8, 1, 0, 0, NO, YES, YES, 0, 0.03, 0.02, 4, 1000, 1000, 1, 0, N
    
```

PROJECT TITLE :

	Company	Client
	Author	File Name
		L1CV02_3+005_spalla DX per 1.3

0, 0, 480, 0, 2, 0.5  
 2013, 2, 0.6, 0.45, 0.8, 1, 0, 0, NO, YES, YES, 0, 0.03, 0.02, 4, 1000, 1000, 1, 0, N  
 0, 0, 480, 0, 2, 0.5  
 2014, 2, 0.6, 0.45, 0.8, 1, 0, 0, NO, YES, YES, 0, 0.03, 0.02, 4, 1000, 1000, 1, 0, N  
 0, 0, 480, 0, 2, 0.5  
 2015, 2, 0.6, 0.45, 0.8, 1, 0, 0, NO, YES, YES, 0, 0.03, 0.02, 4, 1000, 1000, 1, 0, N  
 0, 0, 480, 0, 2, 0.5  
 2016, 2, 0.6, 0.45, 0.8, 1, 0, 0, NO, YES, YES, 0, 0.03, 0.02, 4, 1000, 1000, 1, 0, N  
 0, 0, 480, 0, 2, 0.5  
 2017, 2, 0.6, 0.45, 0.8, 1, 0, 0, NO, YES, YES, 0, 0.03, 0.02, 4, 1000, 1000, 1, 0, N  
 0, 0, 480, 0, 2, 0.5  
 2018, 2, 0.6, 0.45, 0.8, 1, 0, 0, NO, YES, YES, 0, 0.03, 0.02, 4, 1000, 1000, 1, 0, N  
 0, 0, 480, 0, 2, 0.5  
 2019, 2, 0.6, 0.45, 0.8, 1, 0, 0, NO, YES, YES, 0, 0.03, 0.02, 4, 1000, 1000, 1, 0, N  
 0, 0, 480, 0, 2, 0.5  
 2020, 2, 0.6, 0.45, 0.8, 1, 0, 0, NO, YES, YES, 0, 0.03, 0.02, 4, 1000, 1000, 1, 0, N  
 0, 0, 480, 0, 2, 0.5  
 2021, 2, 0.6, 0.45, 0.8, 1, 0, 0, NO, YES, YES, 0, 0.03, 0.02, 4, 1000, 1000, 1, 0, N  
 0, 0, 480, 0, 2, 0.5  
 2022, 2, 0.6, 0.45, 0.8, 1, 0, 0, NO, YES, YES, 0, 0.03, 0.02, 4, 1000, 1000, 1, 0, N  
 0, 0, 480, 0, 2, 0.5  
 2023, 2, 0.6, 0.45, 0.8, 1, 0, 0, NO, YES, YES, 0, 0.03, 0.02, 4, 1000, 1000, 1, 0, N  
 0, 0, 480, 0, 2, 0.5  
 2024, 2, 0.6, 0.45, 0.8, 1, 0, 0, NO, YES, YES, 0, 0.03, 0.02, 4, 1000, 1000, 1, 0, N  
 0, 0, 480, 0, 2, 0.5  
 2025, 2, 0.6, 0.45, 0.8, 1, 0, 0, NO, YES, YES, 0, 0.03, 0.02, 4, 1000, 1000, 1, 0, N  
 0, 0, 480, 0, 2, 0.5  
 2026, 2, 0.6, 0.45, 0.8, 1, 0, 0, NO, YES, YES, 0, 0.03, 0.02, 4, 1000, 1000, 1, 0, N  
 0, 0, 480, 0, 2, 0.5  
 2027, 2, 0.6, 0.45, 0.8, 1, 0, 0, NO, YES, YES, 0, 0.03, 0.02, 4, 1000, 1000, 1, 0, N  
 0, 0, 480, 0, 2, 0.5  
 2028, 2, 0.6, 0.45, 0.8, 1, 0, 0, NO, YES, YES, 0, 0.03, 0.02, 4, 1000, 1000, 1, 0, N  
 0, 0, 480, 0, 2, 0.5  
 2029, 2, 0.6, 0.45, 0.8, 1, 0, 0, NO, YES, YES, 0, 0.03, 0.02, 4, 1000, 1000, 1, 0, N  
 0, 0, 480, 0, 2, 0.5  
 2030, 2, 0.6, 0.45, 0.8, 1, 0, 0, NO, YES, YES, 0, 0.03, 0.02, 4, 1000, 1000, 1, 0, N  
 0, 0, 480, 0, 2, 0.5  
 2031, 2, 0.6, 0.45, 0.8, 1, 0, 0, NO, YES, YES, 0, 0.03, 0.02, 4, 1000, 1000, 1, 0, N  
 0, 0, 480, 0, 2, 0.5  
 2032, 2, 0.6, 0.45, 0.8, 1, 0, 0, NO, YES, YES, 0, 0.03, 0.02, 4, 1000, 1000, 1, 0, N  
 0, 0, 480, 0, 2, 0.5  
 2033, 2, 0.6, 0.45, 0.8, 1, 0, 0, NO, YES, YES, 0, 0.03, 0.02, 4, 1000, 1000, 1, 0, N  
 0, 0, 480, 0, 2, 0.5  
 2034, 2, 0.6, 0.45, 0.8, 1, 0, 0, NO, YES, YES, 0, 0.03, 0.02, 4, 1000, 1000, 1, 0, N  
 0, 0, 480, 0, 2, 0.5  
 2035, 2, 0.6, 0.45, 0.8, 1, 0, 0, NO, YES, YES, 0, 0.03, 0.02, 4, 1000, 1000, 1, 0, N  
 0, 0, 480, 0, 2, 0.5  
 2036, 2, 0.6, 0.45, 0.8, 1, 0, 0, NO, YES, YES, 0, 0.03, 0.02, 4, 1000, 1000, 1, 0, N  
 0, 0, 480, 0, 2, 0.5  
 2037, 2, 0.6, 0.45, 0.8, 1, 0, 0, NO, YES, YES, 0, 0.03, 0.02, 4, 1000, 1000, 1, 0, N  
 0, 0, 480, 0, 2, 0.5  
 2038, 2, 0.6, 0.45, 0.8, 1, 0, 0, NO, YES, YES, 0, 0.03, 0.02, 4, 1000, 1000, 1, 0, N  
 0, 0, 480, 0, 2, 0.5  
 2039, 2, 0.6, 0.45, 0.8, 1, 0, 0, NO, YES, YES, 0, 0.03, 0.02, 4, 1000, 1000, 1, 0, N  
 0, 0, 480, 0, 2, 0.5  
 2040, 2, 0.6, 0.45, 0.8, 1, 0, 0, NO, YES, YES, 0, 0.03, 0.02, 4, 1000, 1000, 1, 0, N  
 0, 0, 480, 0, 2, 0.5  
 2041, 2, 0.6, 0.45, 0.8, 1, 0, 0, NO, YES, YES, 0, 0.03, 0.02, 4, 1000, 1000, 1, 0, N  
 0, 0, 480, 0, 2, 0.5  
 2042, 2, 0.6, 0.45, 0.8, 1, 0, 0, NO, YES, YES, 0, 0.03, 0.02, 4, 1000, 1000, 1, 0, N  
 0, 0, 480, 0, 2, 0.5  
 2043, 2, 0.6, 0.45, 0.8, 1, 0, 0, NO, YES, YES, 0, 0.03, 0.02, 4, 1000, 1000, 1, 0, N

PROJECT TITLE :

	Company	Client
	Author	File Name
		L1CV02_3+005_spalla DX per 1.3

```

O, 0, 480, 0, 2, 0.5
2044, 2, 0.6, 0.45, 0.8, 1, 0, 0, NO, YES, YES, 0, 0.03, 0.02, 4, 1000, 1000, 1, 0, N
O, 0, 480, 0, 2, 0.5
2045, 2, 0.6, 0.45, 0.8, 1, 0, 0, NO, YES, YES, 0, 0.03, 0.02, 4, 1000, 1000, 1, 0, N
O, 0, 480, 0, 2, 0.5
2046, 2, 0.6, 0.45, 0.8, 1, 0, 0, NO, YES, YES, 0, 0.03, 0.02, 4, 1000, 1000, 1, 0, N
O, 0, 480, 0, 2, 0.5
2047, 2, 0.6, 0.45, 0.8, 1, 0, 0, NO, YES, YES, 0, 0.03, 0.02, 4, 1000, 1000, 1, 0, N
O, 0, 480, 0, 2, 0.5
2048, 2, 0.6, 0.45, 0.8, 1, 0, 0, NO, YES, YES, 0, 0.03, 0.02, 4, 1000, 1000, 1, 0, N
O, 0, 480, 0, 2, 0.5
2049, 2, 0.6, 0.45, 0.8, 1, 0, 0, NO, YES, YES, 0, 0.03, 0.02, 4, 1000, 1000, 1, 0, N
O, 0, 480, 0, 2, 0.5
2050, 2, 0.6, 0.45, 0.8, 1, 0, 0, NO, YES, YES, 0, 0.03, 0.02, 4, 1000, 1000, 1, 0, N
O, 0, 480, 0, 2, 0.5
2051, 2, 0.6, 0.45, 0.8, 1, 0, 0, NO, YES, YES, 0, 0.03, 0.02, 4, 1000, 1000, 1, 0, N
O, 0, 480, 0, 2, 0.5
2052, 2, 0.6, 0.45, 0.8, 1, 0, 0, NO, YES, YES, 0, 0.03, 0.02, 4, 1000, 1000, 1, 0, N
O, 0, 480, 0, 2, 0.5
2053, 2, 0.6, 0.45, 0.8, 1, 0, 0, NO, YES, YES, 0, 0.03, 0.02, 4, 1000, 1000, 1, 0, N
O, 0, 480, 0, 2, 0.5
2054, 2, 0.6, 0.45, 0.8, 1, 0, 0, NO, YES, YES, 0, 0.03, 0.02, 4, 1000, 1000, 1, 0, N
O, 0, 480, 0, 2, 0.5
2055, 2, 0.6, 0.45, 0.8, 1, 0, 0, NO, YES, YES, 0, 0.03, 0.02, 4, 1000, 1000, 1, 0, N
O, 0, 480, 0, 2, 0.5
2056, 2, 0.6, 0.45, 0.8, 1, 0, 0, NO, YES, YES, 0, 0.03, 0.02, 4, 1000, 1000, 1, 0, N
O, 0, 480, 0, 2, 0.5
2057, 2, 0.6, 0.45, 0.8, 1, 0, 0, NO, YES, YES, 0, 0.03, 0.02, 4, 1000, 1000, 1, 0, N
O, 0, 480, 0, 2, 0.5
2058, 2, 0.6, 0.45, 0.8, 1, 0, 0, NO, YES, YES, 0, 0.03, 0.02, 4, 1000, 1000, 1, 0, N
O, 0, 480, 0, 2, 0.5
2059, 2, 0.6, 0.45, 0.8, 1, 0, 0, NO, YES, YES, 0, 0.03, 0.02, 4, 1000, 1000, 1, 0, N
O, 0, 480, 0, 2, 0.5
2060, 2, 0.6, 0.45, 0.8, 1, 0, 0, NO, YES, YES, 0, 0.03, 0.02, 4, 1000, 1000, 1, 0, N
O, 0, 480, 0, 2, 0.5
2061, 2, 0.6, 0.45, 0.8, 1, 0, 0, NO, YES, YES, 0, 0.03, 0.02, 4, 1000, 1000, 1, 0, N
O, 0, 480, 0, 2, 0.5
2062, 2, 0.6, 0.45, 0.8, 1, 0, 0, NO, YES, YES, 0, 0.03, 0.02, 4, 1000, 1000, 1, 0, N
O, 0, 480, 0, 2, 0.5
2063, 2, 0.6, 0.45, 0.8, 1, 0, 0, NO, YES, YES, 0, 0.03, 0.02, 4, 1000, 1000, 1, 0, N
O, 0, 480, 0, 2, 0.5
2064, 2, 0.6, 0.45, 0.8, 1, 0, 0, NO, YES, YES, 0, 0.03, 0.02, 4, 1000, 1000, 1, 0, N
O, 0, 480, 0, 2, 0.5
2065, 2, 0.6, 0.45, 0.8, 1, 0, 0, NO, YES, YES, 0, 0.03, 0.02, 4, 1000, 1000, 1, 0, N
O, 0, 480, 0, 2, 0.5
2066, 2, 0.6, 0.45, 0.8, 1, 0, 0, NO, YES, YES, 0, 0.03, 0.02, 4, 1000, 1000, 1, 0, N
O, 0, 480, 0, 2, 0.5
2067, 2, 0.6, 0.45, 0.8, 1, 0, 0, NO, YES, YES, 0, 0.03, 0.02, 4, 1000, 1000, 1, 0, N
O, 0, 480, 0, 2, 0.5
2068, 2, 0.6, 0.45, 0.8, 1, 0, 0, NO, YES, YES, 0, 0.03, 0.02, 4, 1000, 1000, 1, 0, N
O, 0, 480, 0, 2, 0.5
2069, 2, 0.6, 0.45, 0.8, 1, 0, 0, NO, YES, YES, 0, 0.03, 0.02, 4, 1000, 1000, 1, 0, N
O, 0, 480, 0, 2, 0.5
2070, 2, 0.6, 0.45, 0.8, 1, 0, 0, NO, YES, YES, 0, 0.03, 0.02, 4, 1000, 1000, 1, 0, N
O, 0, 480, 0, 2, 0.5
2071, 2, 0.6, 0.45, 0.8, 1, 0, 0, NO, YES, YES, 0, 0.03, 0.02, 4, 1000, 1000, 1, 0, N
O, 0, 480, 0, 2, 0.5
2072, 2, 0.6, 0.45, 0.8, 1, 0, 0, NO, YES, YES, 0, 0.03, 0.02, 4, 1000, 1000, 1, 0, N
O, 0, 480, 0, 2, 0.5
2073, 2, 0.6, 0.45, 0.8, 1, 0, 0, NO, YES, YES, 0, 0.03, 0.02, 4, 1000, 1000, 1, 0, N
O, 0, 480, 0, 2, 0.5
2074, 2, 0.6, 0.45, 0.8, 1, 0, 0, NO, YES, YES, 0, 0.03, 0.02, 4, 1000, 1000, 1, 0, N
    
```

PROJECT TITLE :

	Company	Client
	Author	File Name
		L1CV02_3+005_spalla DX per 1.3

```

O, 0, 480, 0, 2, 0.5
2075, 2, 0.6, 0.45, 0.8, 1, 0, 0, NO, YES, YES, 0, 0.03, 0.02, 4, 1000, 1000, 1, 0, N
O, 0, 480, 0, 2, 0.5
2076, 2, 0.6, 0.45, 0.8, 1, 0, 0, NO, YES, YES, 0, 0.03, 0.02, 4, 1000, 1000, 1, 0, N
O, 0, 480, 0, 2, 0.5
2077, 2, 0.6, 0.45, 0.8, 1, 0, 0, NO, YES, YES, 0, 0.03, 0.02, 4, 1000, 1000, 1, 0, N
O, 0, 480, 0, 2, 0.5
2078, 2, 0.6, 0.45, 0.8, 1, 0, 0, NO, YES, YES, 0, 0.03, 0.02, 4, 1000, 1000, 1, 0, N
O, 0, 480, 0, 2, 0.5
2079, 2, 0.6, 0.45, 0.8, 1, 0, 0, NO, YES, YES, 0, 0.03, 0.02, 4, 1000, 1000, 1, 0, N
O, 0, 480, 0, 2, 0.5
2080, 2, 0.6, 0.45, 0.8, 1, 0, 0, NO, YES, YES, 0, 0.03, 0.02, 4, 1000, 1000, 1, 0, N
O, 0, 480, 0, 2, 0.5
2081, 2, 0.6, 0.45, 0.8, 1, 0, 0, NO, YES, YES, 0, 0.03, 0.02, 4, 1000, 1000, 1, 0, N
O, 0, 480, 0, 2, 0.5
2082, 2, 0.6, 0.45, 0.8, 1, 0, 0, NO, YES, YES, 0, 0.03, 0.02, 4, 1000, 1000, 1, 0, N
O, 0, 480, 0, 2, 0.5
2083, 2, 0.6, 0.45, 0.8, 1, 0, 0, NO, YES, YES, 0, 0.03, 0.02, 4, 1000, 1000, 1, 0, N
O, 0, 480, 0, 2, 0.5
2084, 2, 0.6, 0.45, 0.8, 1, 0, 0, NO, YES, YES, 0, 0.03, 0.02, 4, 1000, 1000, 1, 0, N
O, 0, 480, 0, 2, 0.5
2085, 2, 0.6, 0.45, 0.8, 1, 0, 0, NO, YES, YES, 0, 0.03, 0.02, 4, 1000, 1000, 1, 0, N
O, 0, 480, 0, 2, 0.5
2086, 2, 0.6, 0.45, 0.8, 1, 0, 0, NO, YES, YES, 0, 0.03, 0.02, 4, 1000, 1000, 1, 0, N
O, 0, 480, 0, 2, 0.5
2087, 2, 0.6, 0.45, 0.8, 1, 0, 0, NO, YES, YES, 0, 0.03, 0.02, 4, 1000, 1000, 1, 0, N
O, 0, 480, 0, 2, 0.5
2088, 2, 0.6, 0.45, 0.8, 1, 0, 0, NO, YES, YES, 0, 0.03, 0.02, 4, 1000, 1000, 1, 0, N
O, 0, 480, 0, 2, 0.5
2089, 2, 0.6, 0.45, 0.8, 1, 0, 0, NO, YES, YES, 0, 0.03, 0.02, 4, 1000, 1000, 1, 0, N
O, 0, 480, 0, 2, 0.5
2090, 2, 0.6, 0.45, 0.8, 1, 0, 0, NO, YES, YES, 0, 0.03, 0.02, 4, 1000, 1000, 1, 0, N
O, 0, 480, 0, 2, 0.5
2091, 2, 0.6, 0.45, 0.8, 1, 0, 0, NO, YES, YES, 0, 0.03, 0.02, 4, 1000, 1000, 1, 0, N
O, 0, 480, 0, 2, 0.5
2092, 2, 0.6, 0.45, 0.8, 1, 0, 0, NO, YES, YES, 0, 0.03, 0.02, 4, 1000, 1000, 1, 0, N
O, 0, 480, 0, 2, 0.5
2093, 2, 0.6, 0.45, 0.8, 1, 0, 0, NO, YES, YES, 0, 0.03, 0.02, 4, 1000, 1000, 1, 0, N
O, 0, 480, 0, 2, 0.5
2094, 2, 0.6, 0.45, 0.8, 1, 0, 0, NO, YES, YES, 0, 0.03, 0.02, 4, 1000, 1000, 1, 0, N
O, 0, 480, 0, 2, 0.5
2095, 2, 0.6, 0.45, 0.8, 1, 0, 0, NO, YES, YES, 0, 0.03, 0.02, 4, 1000, 1000, 1, 0, N
O, 0, 480, 0, 2, 0.5
2096, 2, 0.6, 0.45, 0.8, 1, 0, 0, NO, YES, YES, 0, 0.03, 0.02, 4, 1000, 1000, 1, 0, N
O, 0, 480, 0, 2, 0.5
2097, 2, 0.6, 0.45, 0.8, 1, 0, 0, NO, YES, YES, 0, 0.03, 0.02, 4, 1000, 1000, 1, 0, N
O, 0, 480, 0, 2, 0.5
2098, 2, 0.6, 0.45, 0.8, 1, 0, 0, NO, YES, YES, 0, 0.03, 0.02, 4, 1000, 1000, 1, 0, N
O, 0, 480, 0, 2, 0.5
2099, 2, 0.6, 0.45, 0.8, 1, 0, 0, NO, YES, YES, 0, 0.03, 0.02, 4, 1000, 1000, 1, 0, N
O, 0, 480, 0, 2, 0.5
2100, 2, 0.6, 0.45, 0.8, 1, 0, 0, NO, YES, YES, 0, 0.03, 0.02, 4, 1000, 1000, 1, 0, N
O, 0, 480, 0, 2, 0.5
2101, 2, 0.6, 0.45, 0.8, 1, 0, 0, NO, YES, YES, 0, 0.03, 0.02, 4, 1000, 1000, 1, 0, N
O, 0, 480, 0, 2, 0.5
2102, 2, 0.6, 0.45, 0.8, 1, 0, 0, NO, YES, YES, 0, 0.03, 0.02, 4, 1000, 1000, 1, 0, N
O, 0, 480, 0, 2, 0.5
2103, 2, 0.6, 0.45, 0.8, 1, 0, 0, NO, YES, YES, 0, 0.03, 0.02, 4, 1000, 1000, 1, 0, N
O, 0, 480, 0, 2, 0.5
2104, 2, 0.6, 0.45, 0.8, 1, 0, 0, NO, YES, YES, 0, 0.03, 0.02, 4, 1000, 1000, 1, 0, N
O, 0, 480, 0, 2, 0.5
2105, 2, 0.6, 0.45, 0.8, 1, 0, 0, NO, YES, YES, 0, 0.03, 0.02, 4, 1000, 1000, 1, 0, N
    
```



PROJECT TITLE :

	Company	Client
	Author	File Name
		L1CV02_3+005_spalla DX per 1.3

0, 0, 480, 0, 2, 0.5
2106, 2, 0.6, 0.45, 0.8, 1, 0, 0, NO, YES, YES, 0, 0.03, 0.02, 4, 1000, 1000, 1, 0, N
0, 0, 480, 0, 2, 0.5
2107, 2, 0.6, 0.45, 0.8, 1, 0, 0, NO, YES, YES, 0, 0.03, 0.02, 4, 1000, 1000, 1, 0, N
0, 0, 480, 0, 2, 0.5
2108, 2, 0.6, 0.45, 0.8, 1, 0, 0, NO, YES, YES, 0, 0.03, 0.02, 4, 1000, 1000, 1, 0, N
0, 0, 480, 0, 2, 0.5
2109, 2, 0.6, 0.45, 0.8, 1, 0, 0, NO, YES, YES, 0, 0.03, 0.02, 4, 1000, 1000, 1, 0, N
0, 0, 480, 0, 2, 0.5
2110, 2, 0.6, 0.45, 0.8, 1, 0, 0, NO, YES, YES, 0, 0.03, 0.02, 4, 1000, 1000, 1, 0, N
0, 0, 480, 0, 2, 0.5
2111, 2, 0.6, 0.45, 0.8, 1, 0, 0, NO, YES, YES, 0, 0.03, 0.02, 4, 1000, 1000, 1, 0, N
0, 0, 480, 0, 2, 0.5
2112, 2, 0.6, 0.45, 0.8, 1, 0, 0, NO, YES, YES, 0, 0.03, 0.02, 4, 1000, 1000, 1, 0, N
0, 0, 480, 0, 2, 0.5
2113, 2, 0.6, 0.45, 0.8, 1, 0, 0, NO, YES, YES, 0, 0.03, 0.02, 4, 1000, 1000, 1, 0, N
0, 0, 480, 0, 2, 0.5
2114, 2, 0.6, 0.45, 0.8, 1, 0, 0, NO, YES, YES, 0, 0.03, 0.02, 4, 1000, 1000, 1, 0, N
0, 0, 480, 0, 2, 0.5
2115, 2, 0.6, 0.45, 0.8, 1, 0, 0, NO, YES, YES, 0, 0.03, 0.02, 4, 1000, 1000, 1, 0, N
0, 0, 480, 0, 2, 0.5
2116, 2, 0.6, 0.45, 0.8, 1, 0, 0, NO, YES, YES, 0, 0.03, 0.02, 4, 1000, 1000, 1, 0, N
0, 0, 480, 0, 2, 0.5
2117, 2, 0.6, 0.45, 0.8, 1, 0, 0, NO, YES, YES, 0, 0.03, 0.02, 4, 1000, 1000, 1, 0, N
0, 0, 480, 0, 2, 0.5
2118, 2, 0.6, 0.45, 0.8, 1, 0, 0, NO, YES, YES, 0, 0.03, 0.02, 4, 1000, 1000, 1, 0, N
0, 0, 480, 0, 2, 0.5
2119, 2, 0.6, 0.45, 0.8, 1, 0, 0, NO, YES, YES, 0, 0.03, 0.02, 4, 1000, 1000, 1, 0, N
0, 0, 480, 0, 2, 0.5
2120, 2, 0.6, 0.45, 0.8, 1, 0, 0, NO, YES, YES, 0, 0.03, 0.02, 4, 1000, 1000, 1, 0, N
0, 0, 480, 0, 2, 0.5
2121, 2, 0.6, 0.45, 0.8, 1, 0, 0, NO, YES, YES, 0, 0.03, 0.02, 4, 1000, 1000, 1, 0, N
0, 0, 480, 0, 2, 0.5
2122, 2, 0.6, 0.45, 0.8, 1, 0, 0, NO, YES, YES, 0, 0.03, 0.02, 4, 1000, 1000, 1, 0, N
0, 0, 480, 0, 2, 0.5
2123, 2, 0.6, 0.45, 0.8, 1, 0, 0, NO, YES, YES, 0, 0.03, 0.02, 4, 1000, 1000, 1, 0, N
0, 0, 480, 0, 2, 0.5
2124, 2, 0.6, 0.45, 0.8, 1, 0, 0, NO, YES, YES, 0, 0.03, 0.02, 4, 1000, 1000, 1, 0, N
0, 0, 480, 0, 2, 0.5
2125, 2, 0.6, 0.45, 0.8, 1, 0, 0, NO, YES, YES, 0, 0.03, 0.02, 4, 1000, 1000, 1, 0, N
0, 0, 480, 0, 2, 0.5
2126, 2, 0.6, 0.45, 0.8, 1, 0, 0, NO, YES, YES, 0, 0.03, 0.02, 4, 1000, 1000, 1, 0, N
0, 0, 480, 0, 2, 0.5
2127, 2, 0.6, 0.45, 0.8, 1, 0, 0, NO, YES, YES, 0, 0.03, 0.02, 4, 1000, 1000, 1, 0, N
0, 0, 480, 0, 2, 0.5
2128, 2, 0.6, 0.45, 0.8, 1, 0, 0, NO, YES, YES, 0, 0.03, 0.02, 4, 1000, 1000, 1, 0, N
0, 0, 480, 0, 2, 0.5
2129, 2, 0.6, 0.45, 0.8, 1, 0, 0, NO, YES, YES, 0, 0.03, 0.02, 4, 1000, 1000, 1, 0, N
0, 0, 480, 0, 2, 0.5
2130, 2, 0.6, 0.45, 0.8, 1, 0, 0, NO, YES, YES, 0, 0.03, 0.02, 4, 1000, 1000, 1, 0, N
0, 0, 480, 0, 2, 0.5
2131, 2, 0.6, 0.45, 0.8, 1, 0, 0, NO, YES, YES, 0, 0.03, 0.02, 4, 1000, 1000, 1, 0, N
0, 0, 480, 0, 2, 0.5
2132, 2, 0.6, 0.45, 0.8, 1, 0, 0, NO, YES, YES, 0, 0.03, 0.02, 4, 1000, 1000, 1, 0, N
0, 0, 480, 0, 2, 0.5
2133, 2, 0.6, 0.45, 0.8, 1, 0, 0, NO, YES, YES, 0, 0.03, 0.02, 4, 1000, 1000, 1, 0, N
0, 0, 480, 0, 2, 0.5
2134, 2, 0.6, 0.45, 0.8, 1, 0, 0, NO, YES, YES, 0, 0.03, 0.02, 4, 1000, 1000, 1, 0, N
0, 0, 480, 0, 2, 0.5
2135, 2, 0.6, 0.45, 0.8, 1, 0, 0, NO, YES, YES, 0, 0.03, 0.02, 4, 1000, 1000, 1, 0, N
0, 0, 480, 0, 2, 0.5
2136, 2, 0.6, 0.45, 0.8, 1, 0, 0, NO, YES, YES, 0, 0.03, 0.02, 4, 1000, 1000, 1, 0, N



PROJECT TITLE :

	Company	Client
	Author	File Name
		L1CV02_3+005_spalla DX per 1.3

0, 0, 480, 0, 2, 0.5  
 2168, 2, 0.6, 0.45, 0.8, 1, 0, 0, NO, YES, YES, 0, 0.03, 0.02, 4, 1000, 1000, 1, 0, N  
 0, 0, 480, 0, 2, 0.5  
 2169, 2, 0.6, 0.45, 0.8, 1, 0, 0, NO, YES, YES, 0, 0.03, 0.02, 4, 1000, 1000, 1, 0, N  
 0, 0, 480, 0, 2, 0.5  
 2170, 2, 0.6, 0.45, 0.8, 1, 0, 0, NO, YES, YES, 0, 0.03, 0.02, 4, 1000, 1000, 1, 0, N  
 0, 0, 480, 0, 2, 0.5  
 2171, 2, 0.6, 0.45, 0.8, 1, 0, 0, NO, YES, YES, 0, 0.03, 0.02, 4, 1000, 1000, 1, 0, N  
 0, 0, 480, 0, 2, 0.5  
 2172, 2, 0.6, 0.45, 0.8, 1, 0, 0, NO, YES, YES, 0, 0.03, 0.02, 4, 1000, 1000, 1, 0, N  
 0, 0, 480, 0, 2, 0.5  
 2173, 2, 0.6, 0.45, 0.8, 1, 0, 0, NO, YES, YES, 0, 0.03, 0.02, 4, 1000, 1000, 1, 0, N  
 0, 0, 480, 0, 2, 0.5  
 2174, 2, 0.6, 0.45, 0.8, 1, 0, 0, NO, YES, YES, 0, 0.03, 0.02, 4, 1000, 1000, 1, 0, N  
 0, 0, 480, 0, 2, 0.5  
 2175, 2, 0.6, 0.45, 0.8, 1, 0, 0, NO, YES, YES, 0, 0.03, 0.02, 4, 1000, 1000, 1, 0, N  
 0, 0, 480, 0, 2, 0.5  
 2176, 2, 0.6, 0.45, 0.8, 1, 0, 0, NO, YES, YES, 0, 0.03, 0.02, 4, 1000, 1000, 1, 0, N  
 0, 0, 480, 0, 2, 0.5  
 2177, 2, 0.6, 0.45, 0.8, 1, 0, 0, NO, YES, YES, 0, 0.03, 0.02, 4, 1000, 1000, 1, 0, N  
 0, 0, 480, 0, 2, 0.5  
 2178, 2, 0.6, 0.45, 0.8, 1, 0, 0, NO, YES, YES, 0, 0.03, 0.02, 4, 1000, 1000, 1, 0, N  
 0, 0, 480, 0, 2, 0.5  
 2179, 2, 0.6, 0.45, 0.8, 1, 0, 0, NO, YES, YES, 0, 0.03, 0.02, 4, 1000, 1000, 1, 0, N  
 0, 0, 480, 0, 2, 0.5  
 2180, 2, 0.6, 0.45, 0.8, 1, 0, 0, NO, YES, YES, 0, 0.03, 0.02, 4, 1000, 1000, 1, 0, N  
 0, 0, 480, 0, 2, 0.5  
 2181, 2, 0.6, 0.45, 0.8, 1, 0, 0, NO, YES, YES, 0, 0.03, 0.02, 4, 1000, 1000, 1, 0, N  
 0, 0, 480, 0, 2, 0.5  
 2182, 2, 0.6, 0.45, 0.8, 1, 0, 0, NO, YES, YES, 0, 0.03, 0.02, 4, 1000, 1000, 1, 0, N  
 0, 0, 480, 0, 2, 0.5  
 2183, 2, 0.6, 0.45, 0.8, 1, 0, 0, NO, YES, YES, 0, 0.03, 0.02, 4, 1000, 1000, 1, 0, N  
 0, 0, 480, 0, 2, 0.5  
 2184, 2, 0.6, 0.45, 0.8, 1, 0, 0, NO, YES, YES, 0, 0.03, 0.02, 4, 1000, 1000, 1, 0, N  
 0, 0, 480, 0, 2, 0.5  
 2185, 2, 0.6, 0.45, 0.8, 1, 0, 0, NO, YES, YES, 0, 0.03, 0.02, 4, 1000, 1000, 1, 0, N  
 0, 0, 480, 0, 2, 0.5  
 2186, 2, 0.6, 0.45, 0.8, 1, 0, 0, NO, YES, YES, 0, 0.03, 0.02, 4, 1000, 1000, 1, 0, N  
 0, 0, 480, 0, 2, 0.5  
 2187, 2, 0.6, 0.45, 0.8, 1, 0, 0, NO, YES, YES, 0, 0.03, 0.02, 4, 1000, 1000, 1, 0, N  
 0, 0, 480, 0, 2, 0.5  
 2188, 2, 0.6, 0.45, 0.8, 1, 0, 0, NO, YES, YES, 0, 0.03, 0.02, 4, 1000, 1000, 1, 0, N  
 0, 0, 480, 0, 2, 0.5  
 2189, 2, 0.6, 0.45, 0.8, 1, 0, 0, NO, YES, YES, 0, 0.03, 0.02, 4, 1000, 1000, 1, 0, N  
 0, 0, 480, 0, 2, 0.5  
 2190, 2, 0.6, 0.45, 0.8, 1, 0, 0, NO, YES, YES, 0, 0.03, 0.02, 4, 1000, 1000, 1, 0, N  
 0, 0, 480, 0, 2, 0.5  
 2191, 2, 0.6, 0.45, 0.8, 1, 0, 0, NO, YES, YES, 0, 0.03, 0.02, 4, 1000, 1000, 1, 0, N  
 0, 0, 480, 0, 2, 0.5  
 2192, 2, 0.6, 0.45, 0.8, 1, 0, 0, NO, YES, YES, 0, 0.03, 0.02, 4, 1000, 1000, 1, 0, N  
 0, 0, 480, 0, 2, 0.5  
 2193, 2, 0.6, 0.45, 0.8, 1, 0, 0, NO, YES, YES, 0, 0.03, 0.02, 4, 1000, 1000, 1, 0, N  
 0, 0, 480, 0, 2, 0.5  
 2194, 2, 0.6, 0.45, 0.8, 1, 0, 0, NO, YES, YES, 0, 0.03, 0.02, 4, 1000, 1000, 1, 0, N  
 0, 0, 480, 0, 2, 0.5  
 2195, 2, 0.6, 0.45, 0.8, 1, 0, 0, NO, YES, YES, 0, 0.03, 0.02, 4, 1000, 1000, 1, 0, N  
 0, 0, 480, 0, 2, 0.5  
 2196, 2, 0.6, 0.45, 0.8, 1, 0, 0, NO, YES, YES, 0, 0.03, 0.02, 4, 1000, 1000, 1, 0, N  
 0, 0, 480, 0, 2, 0.5  
 2197, 2, 0.6, 0.45, 0.8, 1, 0, 0, NO, YES, YES, 0, 0.03, 0.02, 4, 1000, 1000, 1, 0, N  
 0, 0, 480, 0, 2, 0.5  
 2198, 2, 0.6, 0.45, 0.8, 1, 0, 0, NO, YES, YES, 0, 0.03, 0.02, 4, 1000, 1000, 1, 0, N

PROJECT TITLE :

MIDAS	Company			Client
	Author			File Name
				L1CV02_3+005_spalla DX per 1.3

0, 0, 480, 0, 2, 0.5																			
2199, 2, 0.6, 0.45, 0.8, 1, 0, 0, NO, YES, YES, 0, 0.03, 0.02, 4, 1000, 1000, 1, 0, N																			
0, 0, 480, 0, 2, 0.5																			
2200, 2, 0.6, 0.45, 0.8, 1, 0, 0, NO, YES, YES, 0, 0.03, 0.02, 4, 1000, 1000, 1, 0, N																			
0, 0, 480, 0, 2, 0.5																			
2201, 2, 0.6, 0.45, 0.8, 1, 0, 0, NO, YES, YES, 0, 0.03, 0.02, 4, 1000, 1000, 1, 0, N																			
0, 0, 480, 0, 2, 0.5																			
2202, 2, 0.6, 0.45, 0.8, 1, 0, 0, NO, YES, YES, 0, 0.03, 0.02, 4, 1000, 1000, 1, 0, N																			
0, 0, 480, 0, 2, 0.5																			
2203, 2, 0.6, 0.45, 0.8, 1, 0, 0, NO, YES, YES, 0, 0.03, 0.02, 4, 1000, 1000, 1, 0, N																			
0, 0, 480, 0, 2, 0.5																			
2204, 2, 0.6, 0.45, 0.8, 1, 0, 0, NO, YES, YES, 0, 0.03, 0.02, 4, 1000, 1000, 1, 0, N																			
0, 0, 480, 0, 2, 0.5																			
2205, 2, 0.6, 0.45, 0.8, 1, 0, 0, NO, YES, YES, 0, 0.03, 0.02, 4, 1000, 1000, 1, 0, N																			
0, 0, 480, 0, 2, 0.5																			
2206, 2, 0.6, 0.45, 0.8, 1, 0, 0, NO, YES, YES, 0, 0.03, 0.02, 4, 1000, 1000, 1, 0, N																			
0, 0, 480, 0, 2, 0.5																			
2207, 2, 0.6, 0.45, 0.8, 1, 0, 0, NO, YES, YES, 0, 0.03, 0.02, 4, 1000, 1000, 1, 0, N																			
0, 0, 480, 0, 2, 0.5																			
2208, 2, 0.6, 0.45, 0.8, 1, 0, 0, NO, YES, YES, 0, 0.03, 0.02, 4, 1000, 1000, 1, 0, N																			
0, 0, 480, 0, 2, 0.5																			
2209, 2, 0.6, 0.45, 0.8, 1, 0, 0, NO, YES, YES, 0, 0.03, 0.02, 4, 1000, 1000, 1, 0, N																			
0, 0, 480, 0, 2, 0.5																			
2210, 2, 0.6, 0.45, 0.8, 1, 0, 0, NO, YES, YES, 0, 0.03, 0.02, 4, 1000, 1000, 1, 0, N																			
0, 0, 480, 0, 2, 0.5																			
2211, 2, 0.6, 0.45, 0.8, 1, 0, 0, NO, YES, YES, 0, 0.03, 0.02, 4, 1000, 1000, 1, 0, N																			
0, 0, 480, 0, 2, 0.5																			
2212, 2, 0.6, 0.45, 0.8, 1, 0, 0, NO, YES, YES, 0, 0.03, 0.02, 4, 1000, 1000, 1, 0, N																			
0, 0, 480, 0, 2, 0.5																			
2213, 2, 0.6, 0.45, 0.8, 1, 0, 0, NO, YES, YES, 0, 0.03, 0.02, 4, 1000, 1000, 1, 0, N																			
0, 0, 480, 0, 2, 0.5																			
2214, 2, 0.6, 0.45, 0.8, 1, 0, 0, NO, YES, YES, 0, 0.03, 0.02, 4, 1000, 1000, 1, 0, N																			
0, 0, 480, 0, 2, 0.5																			
2215, 2, 0.6, 0.45, 0.8, 1, 0, 0, NO, YES, YES, 0, 0.03, 0.02, 4, 1000, 1000, 1, 0, N																			
0, 0, 480, 0, 2, 0.5																			
2216, 2, 0.6, 0.45, 0.8, 1, 0, 0, NO, YES, YES, 0, 0.03, 0.02, 4, 1000, 1000, 1, 0, N																			
0, 0, 480, 0, 2, 0.5																			
2217, 2, 0.6, 0.45, 0.8, 1, 0, 0, NO, YES, YES, 0, 0.03, 0.02, 4, 1000, 1000, 1, 0, N																			
0, 0, 480, 0, 2, 0.5																			
2218, 2, 0.6, 0.45, 0.8, 1, 0, 0, NO, YES, YES, 0, 0.03, 0.02, 4, 1000, 1000, 1, 0, N																			
0, 0, 480, 0, 2, 0.5																			
2219, 2, 0.6, 0.45, 0.8, 1, 0, 0, NO, YES, YES, 0, 0.03, 0.02, 4, 1000, 1000, 1, 0, N																			
0, 0, 480, 0, 2, 0.5																			
2220, 2, 0.6, 0.45, 0.8, 1, 0, 0, NO, YES, YES, 0, 0.03, 0.02, 4, 1000, 1000, 1, 0, N																			
0, 0, 480, 0, 2, 0.5																			
2221, 2, 0.6, 0.45, 0.8, 1, 0, 0, NO, YES, YES, 0, 0.03, 0.02, 4, 1000, 1000, 1, 0, N																			
0, 0, 480, 0, 2, 0.5																			
2222, 2, 0.6, 0.45, 0.8, 1, 0, 0, NO, YES, YES, 0, 0.03, 0.02, 4, 1000, 1000, 1, 0, N																			
0, 0, 480, 0, 2, 0.5																			
2223, 2, 0.6, 0.45, 0.8, 1, 0, 0, NO, YES, YES, 0, 0.03, 0.02, 4, 1000, 1000, 1, 0, N																			
0, 0, 480, 0, 2, 0.5																			
2224, 2, 0.6, 0.45, 0.8, 1, 0, 0, NO, YES, YES, 0, 0.03, 0.02, 4, 1000, 1000, 1, 0, N																			
0, 0, 480, 0, 2, 0.5																			
2225, 2, 0.6, 0.45, 0.8, 1, 0, 0, NO, YES, YES, 0, 0.03, 0.02, 4, 1000, 1000, 1, 0, N																			
0, 0, 480, 0, 2, 0.5																			
2226, 2, 0.6, 0.45, 0.8, 1, 0, 0, NO, YES, YES, 0, 0.03, 0.02, 4, 1000, 1000, 1, 0, N																			
0, 0, 480, 0, 2, 0.5																			
2227, 2, 0.6, 0.45, 0.8, 1, 0, 0, NO, YES, YES, 0, 0.03, 0.02, 4, 1000, 1000, 1, 0, N																			
0, 0, 480, 0, 2, 0.5																			
2228, 2, 0.6, 0.45, 0.8, 1, 0, 0, NO, YES, YES, 0, 0.03, 0.02, 4, 1000, 1000, 1, 0, N																			
0, 0, 480, 0, 2, 0.5																			
2229, 2, 0.6, 0.45, 0.8, 1, 0, 0, NO, YES, YES, 0, 0.03, 0.02, 4, 1000, 1000, 1, 0, N																			

PROJECT TITLE :

	Company		Client	
	Author	.	File Name	L1CV02_3+005_spalla DX per 1.3

```

0, 0, 480, 0, 2, 0.5
 2230, 2, 0.6, 0.45, 0.8, 1, 0, 0, NO, YES, YES, 0, 0.03, 0.02, 4, 1000, 1000, 1, 0, N
0, 0, 480, 0, 2, 0.5
 2231, 2, 0.6, 0.45, 0.8, 1, 0, 0, NO, YES, YES, 0, 0.03, 0.02, 4, 1000, 1000, 1, 0, N
0, 0, 480, 0, 2, 0.5
    
```

```

*LCOM-MESHED      ; Load Combination for RC Wall
; SLAB-STRE= SST_LCNAME1, SST_LCNAME2, SST_LCNAME3, ...
; SLAB-SERV= SSE_LCNAME1, SSE_LCNAME2, SSE_LCNAME3, ...
; WALL-STRE= WST_LCNAME1, WST_LCNAME2, WST_LCNAME3, ...
; SLAB-CHEK= SCK_LCNAME1, SCK_LCNAME2, SCK_LCNAME3, ...
; SHELL-STRE=SST_LCNAME1, SST_LCNAME2, SST_LCNAME3, ...
  SLAB-SERV=SLER22, SLER23, SLER24, SLER25, SLER26, SLER27, SLER28, SLER29, SLER30, S
LER31, SLER32, SLER33, SLER34, SLEF35, SLEF36, SLEF37, SLEF38, SLEF39, SLEF40, SLEQP41
  WALL-STRE=SLU1, SLU2, SLU3, SLU4, SLU5, SLU6, SLU7, SLU8, SLU9, SLU10, SLU11, SLU12
, SLV14, SLV15, SLV16, SLV17, SLV18, SLV19, SLV20, SLV21
  SLAB-CRAC=SLEQP41
  SHELL-STRE=SLU1, SLU2, SLU3, SLU4, SLU5, SLU6, SLU7, SLU8, SLU9, SLU10, SLU11, SLU1
2, SLU13, SLV14, SLV15, SLV16, SLV17, SLV18, SLV19, SLV20, SLV21

*LINK-KEY      ; Link Key
; iKEY, TYPE, LINK KEY
  19, RIGD, 1
  20, RIGD, 2

*ENDDATA
    
```

## 15.2 SPALLA SINISTRA

PROJECT TITLE :

	Company		Client	
	Author		File Name	L1CV02_3+005_spalla SX per 1.3

```

;-----
; midas Gen Text(MGT) File.
; Date : 2021/11/23
;-----

```

```

*VERSION
  8.8.1

```

```

*UNIT      ; Unit System
; FORCE, LENGTH, HEAT, TEMPER
  KN      , M, BTU, C

```

```

*PROJINFO   ; Project Information
; PROJECT, REVISION, USER, EMAIL, ADDRESS, TEL, FAX, CLIENT, TITLE, ENGINEER, EDATE
  ; One Line per Data
; CHECK1, CDATE1, CHECK2, CDATE2, CHECK3, CDATE3, APPROVE, ADATE, COMMENT
  ; One Line per Data
  USER=.
  ADDRESS=.

```

```

*STRUCTYPE  ; Structure Type
; iSTYP, iMASS, iSMAS, bMASSOFFSET, bSELFWEIGHT, GRAV, TEMPER, bALIGNBEAM, bALIGNSLAB,
  bROTRIGID
  0, 1, 2, NO, YES, 9.81, 0, NO, NO, NO

```

```

*REBAR-MATL-CODE ; Rebar Material Code
; CONC_CODE, CONC_MDB, SRC_CODE, SRC_MDB
  NTC08(RC), B450C, ASTM(RC), Grade 60

```

```

*NODE      ; Nodes
; iNO, X, Y, Z
  1, -2.19999999995349, -1.50000000009314, -4
  2, -0.750000000232887, -1.50000000009314, -4
  3, 0.749999999767113, -1.50000000009314, -4
  4, 2.19999999995343, -1.50000000009314, -4
  5, -2.19999999995343, 0, -4
  6, -0.750000000232887, 0, -4
  7, 0.749999999767113, 0, -4
  8, 2.19999999995343, 0, -4
  9, -2.19999999995349, 1.49999999990686, -4
  10, -0.750000000232887, 1.49999999990686, -4
  11, 0.749999999767113, 1.49999999990686, -4
  12, 2.19999999995343, 1.49999999990686, -4
  13, -2.19999999995343, 3, -4
  14, -0.750000000232887, 3, -4
  15, 0.749999999767113, 3, -4
  16, 2.19999999995343, 3, -4
  17, -2.19999999995349, 4.49999999990686, -4
  18, -0.750000000232887, 4.49999999990686, -4
  19, 0.749999999767113, 4.49999999990686, -4
  20, 2.19999999995343, 4.49999999990686, -4
  21, -2.19999999995343, 6, -4
  22, -0.750000000232887, 6, -4
  23, 0.749999999767113, 6, -4
  24, 2.19999999995343, 6, -4
  25, -2.19999999995349, 7.49999999990686, -4
  26, -0.750000000232887, 7.49999999990686, -4
  27, 0.749999999767113, 7.49999999990686, -4
  28, 2.19999999995344, 7.49999999990686, -4
  29, -2.19999999995349, -1.50000000009314, -3
  30, -0.750000000232887, -1.50000000009314, -3
  31, 0.749999999767113, -1.50000000009314, -3

```

PROJECT TITLE :

	Company		Client	
	Author	.	File Name	L1CV02_3+005_spalla SX per 1.3

32, 2.1999999995343, -1.50000000009314, -3  
 33, -2.1999999995343, 0, -3  
 34, -0.750000000232887, 0, -3  
 35, 0.749999999767113, 0, -3  
 36, 2.1999999995343, 0, -3  
 37, -2.1999999995349, 1.4999999990686, -3  
 38, -0.750000000232887, 1.4999999990686, -3  
 39, 0.749999999767113, 1.4999999990686, -3  
 40, 2.1999999995343, 1.4999999990686, -3  
 41, -2.1999999995343, 3, -3  
 42, -0.750000000232887, 3, -3  
 43, 0.749999999767113, 3, -3  
 44, 2.1999999995343, 3, -3  
 45, -2.1999999995349, 4.4999999990686, -3  
 46, -0.750000000232887, 4.4999999990686, -3  
 47, 0.749999999767113, 4.4999999990686, -3  
 48, 2.1999999995343, 4.4999999990686, -3  
 49, -2.1999999995343, 6, -3  
 50, -0.750000000232887, 6, -3  
 51, 0.749999999767113, 6, -3  
 52, 2.1999999995343, 6, -3  
 53, -2.1999999995349, 7.4999999990686, -3  
 54, -0.750000000232887, 7.4999999990686, -3  
 55, 0.749999999767113, 7.4999999990686, -3  
 56, 2.1999999995344, 7.4999999990686, -3  
 57, -2.1999999995349, -1.50000000009314, -2  
 58, -0.750000000232887, -1.50000000009314, -2  
 59, 0.749999999767113, -1.50000000009314, -2  
 60, 2.1999999995343, -1.50000000009314, -2  
 61, -2.1999999995343, 0, -2  
 62, -0.750000000232887, 0, -2  
 63, 0.749999999767113, 0, -2  
 64, 2.1999999995343, 0, -2  
 65, -2.1999999995349, 1.4999999990686, -2  
 66, -0.750000000232887, 1.4999999990686, -2  
 67, 0.749999999767113, 1.4999999990686, -2  
 68, 2.1999999995343, 1.4999999990686, -2  
 69, -2.1999999995343, 3, -2  
 70, -0.750000000232887, 3, -2  
 71, 0.749999999767113, 3, -2  
 72, 2.1999999995343, 3, -2  
 73, -2.1999999995349, 4.4999999990686, -2  
 74, -0.750000000232887, 4.4999999990686, -2  
 75, 0.749999999767113, 4.4999999990686, -2  
 76, 2.1999999995343, 4.4999999990686, -2  
 77, -2.1999999995343, 6, -2  
 78, -0.750000000232887, 6, -2  
 79, 0.749999999767113, 6, -2  
 80, 2.1999999995343, 6, -2  
 81, -2.1999999995349, 7.4999999990686, -2  
 82, -0.750000000232887, 7.4999999990686, -2  
 83, 0.749999999767113, 7.4999999990686, -2  
 84, 2.1999999995344, 7.4999999990686, -2  
 85, -2.1999999995349, -1.50000000009314, -1  
 86, -0.750000000232887, -1.50000000009314, -1  
 87, 0.749999999767113, -1.50000000009314, -1  
 88, 2.1999999995343, -1.50000000009314, -1  
 89, -2.1999999995343, 0, -1  
 90, -0.750000000232887, 0, -1  
 91, 0.749999999767113, 0, -1  
 92, 2.1999999995343, 0, -1  
 93, -2.1999999995349, 1.4999999990686, -1



PROJECT TITLE :

	Company		Client	
	Author		File Name	L1CV02_3+005_spalla SX per 1.3

```

94, -0.750000000232887, 1.4999999990686, -1
95, 0.749999999767113, 1.4999999990686, -1
96, 2.1999999995343, 1.4999999990686, -1
97, -2.1999999995343, 3, -1
98, -0.750000000232887, 3, -1
99, 0.749999999767113, 3, -1
100, 2.1999999995343, 3, -1
101, -2.1999999995349, 4.4999999990686, -1
102, -0.750000000232887, 4.4999999990686, -1
103, 0.749999999767113, 4.4999999990686, -1
104, 2.1999999995343, 4.4999999990686, -1
105, -2.1999999995343, 6, -1
106, -0.750000000232887, 6, -1
107, 0.749999999767113, 6, -1
108, 2.1999999995343, 6, -1
109, -2.1999999995349, 7.4999999990686, -1
110, -0.750000000232887, 7.4999999990686, -1
111, 0.749999999767113, 7.4999999990686, -1
112, 2.1999999995344, 7.4999999990686, -1
113, -2.1999999995349, -1.5000000009314, -0.05
114, -0.750000000232887, -1.5000000009314, -0.05
115, 0.749999999767113, -1.5000000009314, -0.05
116, 2.1999999995343, -1.5000000009314, -0.05
117, -2.1999999995343, 0, -0.05
118, -0.750000000232887, 0, -0.05
119, 0.749999999767113, 0, -0.05
120, 2.1999999995343, 0, -0.05
121, -2.1999999995349, 1.4999999990686, -0.05
122, -0.750000000232887, 1.4999999990686, -0.05
123, 0.749999999767113, 1.4999999990686, -0.05
124, 2.1999999995343, 1.4999999990686, -0.05
125, -2.1999999995343, 3, -0.05
126, -0.750000000232887, 3, -0.05
127, 0.749999999767113, 3, -0.05
128, 2.1999999995343, 3, -0.05
129, -2.1999999995349, 4.4999999990686, -0.05
130, -0.750000000232887, 4.4999999990686, -0.05
131, 0.749999999767113, 4.4999999990686, -0.05
132, 2.1999999995343, 4.4999999990686, -0.05
133, -2.1999999995343, 6, -0.05
134, -0.750000000232887, 6, -0.05
135, 0.749999999767113, 6, -0.05
136, 2.1999999995343, 6, -0.05
137, -2.1999999995349, 7.4999999990686, -0.05
138, -0.750000000232887, 7.4999999990686, -0.05
139, 0.749999999767113, 7.4999999990686, -0.05
140, 2.1999999995344, 7.4999999990686, -0.05
141, -2.9499999995349, -2.1999999981374, 0
142, -2.6999999995349, -2.1999999981374, 0
143, -2.4499999995349, -2.1999999981374, 0
144, -2.1999999995349, -2.1999999981374, 0
145, -1.95833333333339, -2.1999999981374, 0
146, -1.71666666671329, -2.1999999981374, 0
147, -1.47500000009319, -2.1999999981374, 0
148, -1.23333333347309, -2.1999999981374, 0
149, -0.991666666852987, -2.1999999981374, 0
150, -0.750000000232887, -2.1999999981374, 0
151, -0.500000000232887, -2.1999999981374, 0
152, -0.250000000232887, -2.1999999981374, 0
153, -2.32886598894311e-010, -2.1999999981374, 0
154, 0.249999999767113, -2.1999999981374, 0
155, 0.499999999767113, -2.1999999981374, 0
    
```

PROJECT TITLE :

	Company		Client	
	Author		File Name	L1CV02_3+005_spalla SX per 1.3

```

156, 0.749999999767113, -2.19999999981374, 0
157, 0.991666666464834, -2.19999999981374, 0
158, 1.23333333316255, -2.19999999981374, 0
159, 1.47499999986027, -2.19999999981374, 0
160, 1.71666666655799, -2.19999999981374, 0
161, 1.95833333325572, -2.19999999981374, 0
162, 2.1999999995344, -2.19999999981374, 0
163, 2.4499999995342, -2.19999999981374, 0
164, 2.699999999534, -2.19999999981374, 0
165, 2.9499999995338, -2.19999999981374, 0
166, -2.9499999995349, -1.96666666657354, 0
167, -2.6999999995349, -1.96666666657354, 0
168, -2.4499999995349, -1.96666666657354, 0
169, -2.1999999995349, -1.96666666657354, 0
170, -1.95833333333339, -1.96666666657354, 0
171, -1.71666666671329, -1.96666666657354, 0
172, -1.47500000009319, -1.96666666657354, 0
173, -1.23333333347309, -1.96666666657354, 0
174, -0.991666666852987, -1.96666666657354, 0
175, -0.750000000232887, -1.96666666657354, 0
176, -0.500000000232887, -1.96666666657354, 0
177, -0.250000000232886, -1.96666666657354, 0
178, -2.32886598894311e-010, -1.96666666657354, 0
179, 0.249999999767113, -1.96666666657354, 0
180, 0.499999999767113, -1.96666666657354, 0
181, 0.749999999767113, -1.96666666657354, 0
182, 0.991666666464834, -1.96666666657354, 0
183, 1.23333333316255, -1.96666666657354, 0
184, 1.47499999986027, -1.96666666657354, 0
185, 1.716666666558, -1.96666666657354, 0
186, 1.95833333325571, -1.96666666657354, 0
187, 2.1999999995343, -1.96666666657354, 0
188, 2.4499999995342, -1.96666666657354, 0
189, 2.699999999534, -1.96666666657354, 0
190, 2.9499999995338, -1.96666666657354, 0
191, -2.9499999995349, -1.73333333333334, 0
192, -2.6999999995349, -1.73333333333334, 0
193, -2.4499999995349, -1.73333333333334, 0
194, -2.1999999995349, -1.73333333333334, 0
195, -1.95833333333339, -1.73333333333334, 0
196, -1.71666666671329, -1.73333333333334, 0
197, -1.47500000009319, -1.73333333333334, 0
198, -1.23333333347309, -1.73333333333334, 0
199, -0.991666666852987, -1.73333333333334, 0
200, -0.750000000232887, -1.73333333333334, 0
201, -0.500000000232887, -1.73333333333334, 0
202, -0.250000000232887, -1.73333333333334, 0
203, -2.32886585016523e-010, -1.73333333333334, 0
204, 0.249999999767113, -1.73333333333334, 0
205, 0.499999999767113, -1.73333333333334, 0
206, 0.749999999767113, -1.73333333333334, 0
207, 0.991666666464834, -1.73333333333334, 0
208, 1.23333333316255, -1.73333333333334, 0
209, 1.47499999986027, -1.73333333333334, 0
210, 1.71666666655799, -1.73333333333334, 0
211, 1.95833333325571, -1.73333333333334, 0
212, 2.1999999995343, -1.73333333333334, 0
213, 2.4499999995341, -1.73333333333334, 0
214, 2.699999999534, -1.73333333333334, 0
215, 2.9499999995338, -1.73333333333334, 0
216, -2.9499999995349, -1.50000000009314, 0
217, -2.6999999995349, -1.50000000009314, 0
    
```

PROJECT TITLE :

	Company		Client	
	Author		File Name	L1CV02_3+005_spalla SX per 1.3

```

218, -2.44999999995349, -1.50000000009314, 0
219, -2.19999999995349, -1.50000000009314, 0
220, -1.95833333333339, -1.50000000009314, 0
221, -1.71666666671329, -1.50000000009314, 0
222, -1.47500000009319, -1.50000000009314, 0
223, -1.23333333347309, -1.50000000009314, 0
224, -0.991666666852987, -1.50000000009314, 0
225, -0.750000000232887, -1.50000000009314, 0
226, -0.500000000232887, -1.50000000009314, 0
227, -0.250000000232887, -1.50000000009314, 0
228, -2.32886598894311e-010, -1.50000000009314, 0
229, 0.249999999767113, -1.50000000009314, 0
230, 0.499999999767113, -1.50000000009314, 0
231, 0.749999999767113, -1.50000000009314, 0
232, 0.991666666464833, -1.50000000009314, 0
233, 1.23333333316255, -1.50000000009314, 0
234, 1.47499999986027, -1.50000000009314, 0
235, 1.71666666655799, -1.50000000009314, 0
236, 1.95833333325571, -1.50000000009314, 0
237, 2.1999999995343, -1.50000000009314, 0
238, 2.4499999995341, -1.50000000009314, 0
239, 2.699999999534, -1.50000000009314, 0
240, 2.9499999995338, -1.50000000009314, 0
241, -2.9499999995349, -1.28000000007451, 0
242, -2.6999999995349, -1.28000000007451, 0
243, -2.4499999995349, -1.28000000007451, 0
244, -2.1999999995349, -1.28000000007451, 0
245, -1.95833333333339, -1.28000000007451, 0
246, -1.71666666671329, -1.28000000007451, 0
247, -1.47500000009319, -1.28000000007451, 0
248, -1.23333333347309, -1.28000000007451, 0
249, -0.991666666852987, -1.28000000007451, 0
250, -0.750000000232887, -1.28000000007451, 0
251, -0.500000000232886, -1.28000000007451, 0
252, -0.250000000232887, -1.28000000007451, 0
253, -2.32886654405462e-010, -1.28000000007451, 0
254, 0.249999999767113, -1.28000000007451, 0
255, 0.499999999767113, -1.28000000007451, 0
256, 0.749999999767113, -1.28000000007451, 0
257, 0.991666666464832, -1.28000000007451, 0
258, 1.23333333316255, -1.28000000007451, 0
259, 1.47499999986027, -1.28000000007451, 0
260, 1.71666666655799, -1.28000000007451, 0
261, 1.9583333332557, -1.28000000007451, 0
262, 2.1999999995342, -1.28000000007451, 0
263, 2.4499999995341, -1.28000000007451, 0
264, 2.6999999995339, -1.28000000007451, 0
265, 2.9499999995338, -1.28000000007451, 0
266, -2.9499999995349, -1.06000000005588, 0
267, -2.6999999995349, -1.06000000005588, 0
268, -2.4499999995349, -1.06000000005588, 0
269, -2.1999999995349, -1.06000000005588, 0
270, -1.95833333333339, -1.06000000005588, 0
271, -1.71666666671329, -1.06000000005588, 0
272, -1.47500000009319, -1.06000000005589, 0
273, -1.23333333347309, -1.06000000005588, 0
274, -0.991666666852987, -1.06000000005588, 0
275, -0.750000000232887, -1.06000000005588, 0
276, -0.500000000232886, -1.06000000005588, 0
277, -0.250000000232887, -1.06000000005588, 0
278, -2.32886615304796e-010, -1.06000000005588, 0
279, 0.249999999767113, -1.06000000005588, 0
    
```

PROJECT TITLE :

	Company		Client	
	Author		File Name	L1CV02_3+005_spalla SX per 1.3

```

280, 0.499999999767114, -1.06000000005588, 0
281, 0.749999999767113, -1.06000000005588, 0
282, 0.99166666646483, -1.06000000005588, 0
283, 1.23333333316255, -1.06000000005589, 0
284, 1.47499999986026, -1.06000000005589, 0
285, 1.71666666655798, -1.06000000005589, 0
286, 1.95833333325569, -1.06000000005588, 0
287, 2.1999999995341, -1.06000000005588, 0
288, 2.449999999534, -1.06000000005588, 0
289, 2.6999999995339, -1.06000000005588, 0
290, 2.9499999995338, -1.06000000005589, 0
291, -2.9499999995349, -0.84000000037258, 0
292, -2.6999999995349, -0.84000000037259, 0
293, -2.4499999995349, -0.84000000037258, 0
294, -2.1999999995349, -0.84000000037258, 0
295, -1.95833333333339, -0.84000000037258, 0
296, -1.71666666671329, -0.84000000037258, 0
297, -1.47500000009319, -0.84000000037259, 0
298, -1.23333333347309, -0.84000000037258, 0
299, -0.991666666852987, -0.84000000037258, 0
300, -0.750000000232887, -0.84000000037258, 0
301, -0.500000000232886, -0.84000000037258, 0
302, -0.250000000232887, -0.84000000037258, 0
303, -2.32886658048384e-010, -0.84000000037258, 0
304, 0.249999999767113, -0.84000000037258, 0
305, 0.499999999767114, -0.84000000037258, 0
306, 0.749999999767113, -0.84000000037258, 0
307, 0.991666666464828, -0.84000000037258, 0
308, 1.23333333316254, -0.8400000003726, 0
309, 1.47499999986026, -0.8400000003726, 0
310, 1.71666666655797, -0.84000000037259, 0
311, 1.95833333325568, -0.84000000037258, 0
312, 2.199999999534, -0.84000000037258, 0
313, 2.4499999995339, -0.84000000037258, 0
314, 2.6999999995338, -0.84000000037258, 0
315, 2.9499999995338, -0.84000000037259, 0
316, -2.9499999995349, -0.62000000018632, 0
317, -2.6999999995349, -0.62000000018632, 0
318, -2.4499999995349, -0.62000000018632, 0
319, -2.1999999995349, -0.62000000018632, 0
320, -1.95833333333339, -0.62000000018632, 0
321, -1.71666666671329, -0.62000000018632, 0
322, -1.47500000009319, -0.62000000018632, 0
323, -1.23333333347309, -0.62000000018632, 0
324, -0.991666666852987, -0.62000000018632, 0
325, -0.750000000232887, -0.62000000018632, 0
326, -0.500000000232886, -0.62000000018632, 0
327, -0.250000000232887, -0.62000000018632, 0
328, -2.3288666828325e-010, -0.62000000018632, 0
329, 0.249999999767113, -0.62000000018632, 0
330, 0.499999999767114, -0.62000000018632, 0
331, 0.749999999767113, -0.62000000018632, 0
332, 0.991666666464826, -0.62000000018632, 0
333, 1.23333333316254, -0.62000000018632, 0
334, 1.47499999986025, -0.62000000018632, 0
335, 1.71666666655796, -0.62000000018632, 0
336, 1.95833333325568, -0.62000000018632, 0
337, 2.1999999995339, -0.62000000018632, 0
338, 2.4499999995338, -0.62000000018632, 0
339, 2.6999999995338, -0.62000000018632, 0
340, 2.9499999995338, -0.62000000018632, 0
341, -2.9499999995349, -0.400000000000006, 0
    
```

PROJECT TITLE :

	Company		Client	
	Author		File Name	L1CV02_3+005_spalla SX per 1.3

```

342, -2.69999999995349, -0.400000000000006, 0
343, -2.44999999995349, -0.400000000000006, 0
344, -2.19999999995349, -0.400000000000006, 0
345, -1.95833333333339, -0.400000000000006, 0
346, -1.71666666671329, -0.400000000000006, 0
347, -1.47500000009319, -0.400000000000006, 0
348, -1.23333333347309, -0.400000000000006, 0
349, -0.991666666852987, -0.400000000000006, 0
350, -0.750000000232887, -0.400000000000006, 0
351, -0.500000000232887, -0.400000000000006, 0
352, -0.250000000232887, -0.400000000000006, 0
353, -2.32886598894311e-010, -0.400000000000006, 0
354, 0.249999999767113, -0.400000000000006, 0
355, 0.499999999767113, -0.400000000000006, 0
356, 0.749999999767113, -0.400000000000006, 0
357, 0.991666666464824, -0.400000000000006, 0
358, 1.23333333316253, -0.400000000000006, 0
359, 1.47499999986025, -0.400000000000006, 0
360, 1.71666666655796, -0.400000000000006, 0
361, 1.9583333325567, -0.400000000000006, 0
362, 2.1999999995338, -0.400000000000006, 0
363, 2.4499999995338, -0.400000000000006, 0
364, 2.6999999995338, -0.400000000000006, 0
365, 2.9499999995338, -0.400000000000006, 0
366, -2.9499999995349, -0.200000000000003, 0
367, -2.6999999995348, -0.200000000000003, 0
368, -2.4499999995347, -0.200000000000003, 0
369, -2.1999999995346, -0.200000000000003, 0
370, -1.95833333333337, -0.200000000000003, 0
371, -1.71666666671327, -0.200000000000006, 0
372, -1.47500000009317, -0.200000000000005, 0
373, -1.23333333347308, -0.200000000000004, 0
374, -0.991666666852982, -0.200000000000003, 0
375, -0.750000000232887, -0.200000000000003, 0
376, -0.500000000232886, -0.200000000000003, 0
377, -0.250000000232887, -0.200000000000003, 0
378, -2.32886598894311e-010, -0.200000000000003, 0
379, 0.249999999767113, -0.200000000000003, 0
380, 0.499999999767113, -0.200000000000003, 0
381, 0.749999999767113, -0.200000000000003, 0
382, 0.991666666464829, -0.200000000000003, 0
383, 1.23333333316254, -0.200000000000001, 0
384, 1.47499999986026, -0.2, 0
385, 1.71666666655797, -0.2, 0
386, 1.9583333325569, -0.200000000000003, 0
387, 2.1999999995341, -0.200000000000003, 0
388, 2.449999999534, -0.200000000000003, 0
389, 2.6999999995339, -0.200000000000003, 0
390, 2.9499999995338, -0.200000000000003, 0
391, -2.9499999995349, 0, 0
392, -2.6999999995347, 0, 0
393, -2.4499999995345, 0, 0
394, -2.1999999995343, 0, 0
395, -1.95833333333334, 0, 0
396, -1.71666666671325, 0, 0
397, -1.47500000009316, 0, 0
398, -1.23333333347307, 0, 0
399, -0.991666666852978, 0, 0
400, -0.750000000232887, 0, 0
401, -0.500000000232887, 0, 0
402, -0.250000000232887, 0, 0
403, -2.32886598894311e-010, 0, 0
    
```

PROJECT TITLE :

	Company		Client	
	Author		File Name	L1CV02_3+005_spalla SX per 1.3

```

404, 0.2499999999767113, 0, 0
405, 0.4999999999767113, 0, 0
406, 0.7499999999767113, 0, 0
407, 0.9916666666464833, 0, 0
408, 1.23333333316255, 0, 0
409, 1.47499999986027, 0, 0
410, 1.71666666655799, 0, 0
411, 1.9583333325571, 0, 0
412, 2.1999999995343, 0, 0
413, 2.4499999995341, 0, 0
414, 2.699999999534, 0, 0
415, 2.9499999995338, 0, 0
416, -2.9499999995349, 0.19999999906865, 0
417, -2.6999999995347, 0.19999999906865, 0
418, -2.4499999995345, 0.19999999906865, 0
419, -2.1999999995343, 0.19999999906865, 0
420, -1.95833333333334, 0.19999999906865, 0
421, -1.71666666671325, 0.19999999906864, 0
422, -1.47500000009316, 0.19999999906864, 0
423, -1.23333333347307, 0.19999999906863, 0
424, -0.991666666852978, 0.19999999906863, 0
425, -0.750000000232887, 0.19999999906863, 0
426, -0.500000000232886, 0.19999999906862, 0
427, -0.250000000232887, 0.19999999906862, 0
428, -2.32886598894311e-010, 0.19999999906861, 0
429, 0.2499999999767113, 0.19999999906861, 0
430, 0.4999999999767113, 0.19999999906861, 0
431, 0.7499999999767113, 0.1999999990686, 0
432, 0.9916666666464833, 0.1999999990686, 0
433, 1.23333333316255, 0.19999999906859, 0
434, 1.47499999986027, 0.19999999906859, 0
435, 1.71666666655799, 0.19999999906859, 0
436, 1.9583333325571, 0.19999999906858, 0
437, 2.1999999995343, 0.19999999906858, 0
438, 2.4499999995341, 0.1999999990686, 0
439, 2.699999999534, 0.19999999906863, 0
440, 2.9499999995338, 0.19999999906865, 0
441, -2.9499999995349, 0.3999999981373, 0
442, -2.6999999995347, 0.3999999981373, 0
443, -2.4499999995345, 0.3999999981373, 0
444, -2.1999999995343, 0.3999999981373, 0
445, -1.95833333333334, 0.39999999813729, 0
446, -1.71666666671325, 0.39999999813728, 0
447, -1.47500000009316, 0.39999999813727, 0
448, -1.23333333347307, 0.39999999813727, 0
449, -0.991666666852978, 0.39999999813726, 0
450, -0.750000000232887, 0.39999999813725, 0
451, -0.500000000232887, 0.39999999813724, 0
452, -0.250000000232887, 0.39999999813724, 0
453, -2.32886598894311e-010, 0.39999999813723, 0
454, 0.2499999999767113, 0.39999999813722, 0
455, 0.4999999999767113, 0.39999999813721, 0
456, 0.7499999999767113, 0.3999999981372, 0
457, 0.9916666666464833, 0.39999999813719, 0
458, 1.23333333316255, 0.39999999813719, 0
459, 1.47499999986027, 0.39999999813718, 0
460, 1.71666666655799, 0.39999999813717, 0
461, 1.9583333325571, 0.39999999813716, 0
462, 2.1999999995343, 0.39999999813716, 0
463, 2.4499999995341, 0.3999999981372, 0
464, 2.699999999534, 0.39999999813725, 0
465, 2.9499999995338, 0.3999999981373, 0

```

PROJECT TITLE :

	Company		Client	
	Author		File Name	L1CV02_3+005_spalla SX per 1.3

```

466, -2.94999999995349, 0.619999999832356, 0
467, -2.69999999995347, 0.619999999832356, 0
468, -2.44999999995346, 0.619999999832356, 0
469, -2.19999999995344, 0.619999999832356, 0
470, -1.95833333333335, 0.619999999832356, 0
471, -1.71666666671326, 0.619999999832355, 0
472, -1.47500000009317, 0.619999999832354, 0
473, -1.23333333347307, 0.619999999832354, 0
474, -0.99166666685298, 0.619999999832353, 0
475, -0.750000000232887, 0.619999999832353, 0
476, -0.500000000232887, 0.619999999832352, 0
477, -0.250000000232887, 0.619999999832351, 0
478, -2.32886654405462e-010, 0.619999999832351, 0
479, 0.249999999767113, 0.61999999983235, 0
480, 0.499999999767114, 0.619999999832349, 0
481, 0.749999999767113, 0.619999999832349, 0
482, 0.991666666464833, 0.619999999832348, 0
483, 1.23333333316255, 0.619999999832348, 0
484, 1.47499999986027, 0.619999999832347, 0
485, 1.71666666655799, 0.619999999832346, 0
486, 1.95833333325571, 0.619999999832346, 0
487, 2.19999999995343, 0.619999999832345, 0
488, 2.44999999995341, 0.619999999832349, 0
489, 2.6999999999534, 0.619999999832352, 0
490, 2.94999999995338, 0.619999999832356, 0
491, -2.94999999995349, 0.839999999850983, 0
492, -2.69999999995348, 0.839999999850983, 0
493, -2.44999999995347, 0.839999999850983, 0
494, -2.19999999995345, 0.839999999850983, 0
495, -1.95833333333336, 0.839999999850982, 0
496, -1.71666666671327, 0.839999999850983, 0
497, -1.47500000009317, 0.839999999850983, 0
498, -1.23333333347308, 0.839999999850982, 0
499, -0.991666666852981, 0.83999999985098, 0
500, -0.750000000232887, 0.83999999985098, 0
501, -0.500000000232887, 0.839999999850979, 0
502, -0.250000000232887, 0.839999999850979, 0
503, -2.32886598894311e-010, 0.839999999850978, 0
504, 0.249999999767113, 0.839999999850978, 0
505, 0.499999999767114, 0.839999999850977, 0
506, 0.749999999767113, 0.839999999850977, 0
507, 0.991666666464833, 0.839999999850977, 0
508, 1.23333333316255, 0.839999999850976, 0
509, 1.47499999986027, 0.839999999850976, 0
510, 1.71666666655799, 0.839999999850975, 0
511, 1.95833333325571, 0.839999999850974, 0
512, 2.19999999995343, 0.839999999850974, 0
513, 2.44999999995341, 0.839999999850977, 0
514, 2.6999999999534, 0.83999999985098, 0
515, 2.94999999995338, 0.839999999850983, 0
516, -2.94999999995349, 1.05999999986961, 0
517, -2.69999999995348, 1.05999999986961, 0
518, -2.44999999995347, 1.05999999986961, 0
519, -2.19999999995347, 1.05999999986961, 0
520, -1.95833333333337, 1.05999999986961, 0
521, -1.71666666671327, 1.05999999986961, 0
522, -1.47500000009318, 1.05999999986961, 0
523, -1.23333333347308, 1.05999999986961, 0
524, -0.991666666852984, 1.05999999986961, 0
525, -0.750000000232887, 1.05999999986961, 0
526, -0.500000000232887, 1.05999999986961, 0
527, -0.250000000232887, 1.05999999986961, 0

```

PROJECT TITLE :

	Company		Client	
	Author		File Name	L1CV02_3+005_spalla SX per 1.3

528, -2.32886597749393e-010, 1.05999999986961, 0  
 529, 0.249999999767113, 1.05999999986961, 0  
 530, 0.499999999767113, 1.05999999986961, 0  
 531, 0.749999999767113, 1.05999999986961, 0  
 532, 0.991666666464833, 1.05999999986961, 0  
 533, 1.23333333316255, 1.0599999998696, 0  
 534, 1.47499999986027, 1.0599999998696, 0  
 535, 1.71666666655799, 1.0599999998696, 0  
 536, 1.95833333325571, 1.0599999998696, 0  
 537, 2.1999999995343, 1.0599999998696, 0  
 538, 2.4499999995341, 1.05999999986961, 0  
 539, 2.6999999995339, 1.05999999986961, 0  
 540, 2.9499999995338, 1.05999999986961, 0  
 541, -2.9499999995349, 1.27999999988824, 0  
 542, -2.6999999995348, 1.27999999988824, 0  
 543, -2.4499999995348, 1.27999999988824, 0  
 544, -2.1999999995348, 1.27999999988824, 0  
 545, -1.95833333333338, 1.27999999988824, 0  
 546, -1.71666666671328, 1.27999999988824, 0  
 547, -1.47500000009318, 1.27999999988823, 0  
 548, -1.23333333347308, 1.27999999988824, 0  
 549, -0.991666666852985, 1.27999999988823, 0  
 550, -0.750000000232887, 1.27999999988823, 0  
 551, -0.500000000232886, 1.27999999988823, 0  
 552, -0.250000000232887, 1.27999999988823, 0  
 553, -2.32886640527674e-010, 1.27999999988823, 0  
 554, 0.249999999767113, 1.27999999988823, 0  
 555, 0.499999999767114, 1.27999999988823, 0  
 556, 0.749999999767113, 1.27999999988823, 0  
 557, 0.991666666464833, 1.27999999988823, 0  
 558, 1.23333333316255, 1.27999999988823, 0  
 559, 1.47499999986027, 1.27999999988823, 0  
 560, 1.71666666655799, 1.27999999988823, 0  
 561, 1.95833333325571, 1.27999999988823, 0  
 562, 2.1999999995343, 1.27999999988823, 0  
 563, 2.4499999995341, 1.27999999988823, 0  
 564, 2.6999999995339, 1.27999999988823, 0  
 565, 2.9499999995338, 1.27999999988824, 0  
 566, -2.9499999995349, 1.4999999990686, 0  
 567, -2.6999999995349, 1.4999999990686, 0  
 568, -2.4499999995349, 1.4999999990686, 0  
 569, -2.1999999995349, 1.4999999990686, 0  
 570, -1.95833333333339, 1.4999999990686, 0  
 571, -1.71666666671329, 1.4999999990686, 0  
 572, -1.47500000009319, 1.4999999990686, 0  
 573, -1.23333333347309, 1.4999999990686, 0  
 574, -0.991666666852987, 1.4999999990686, 0  
 575, -0.750000000232887, 1.4999999990686, 0  
 576, -0.500000000232887, 1.4999999990686, 0  
 577, -0.250000000232887, 1.4999999990686, 0  
 578, -2.32886598894311e-010, 1.4999999990686, 0  
 579, 0.249999999767113, 1.4999999990686, 0  
 580, 0.499999999767113, 1.4999999990686, 0  
 581, 0.749999999767113, 1.4999999990686, 0  
 582, 0.991666666464833, 1.4999999990686, 0  
 583, 1.23333333316255, 1.4999999990686, 0  
 584, 1.47499999986027, 1.4999999990686, 0  
 585, 1.71666666655799, 1.4999999990686, 0  
 586, 1.95833333325571, 1.4999999990686, 0  
 587, 2.1999999995343, 1.4999999990686, 0  
 588, 2.4499999995341, 1.4999999990686, 0  
 589, 2.699999999534, 1.4999999990686, 0



PROJECT TITLE :

	Company		Client	
	Author		File Name	L1CV02_3+005_spalla SX per 1.3

```

590, 2.94999999995338, 1.49999999990686, 0
591, -2.94999999995349, 1.71999999992549, 0
592, -2.69999999995349, 1.71999999992549, 0
593, -2.44999999995349, 1.71999999992549, 0
594, -2.19999999995349, 1.71999999992549, 0
595, -1.95833333333339, 1.71999999992549, 0
596, -1.71666666671329, 1.71999999992549, 0
597, -1.47500000009319, 1.71999999992549, 0
598, -1.23333333347309, 1.71999999992549, 0
599, -0.991666666852987, 1.71999999992549, 0
600, -0.750000000232887, 1.71999999992549, 0
601, -0.500000000232887, 1.71999999992549, 0
602, -0.250000000232887, 1.71999999992549, 0
603, -2.3288666828325e-010, 1.71999999992549, 0
604, 0.249999999767113, 1.71999999992549, 0
605, 0.499999999767113, 1.71999999992549, 0
606, 0.749999999767113, 1.71999999992549, 0
607, 0.991666666464832, 1.71999999992549, 0
608, 1.23333333316255, 1.71999999992549, 0
609, 1.47499999986027, 1.71999999992549, 0
610, 1.71666666655799, 1.71999999992549, 0
611, 1.9583333332557, 1.71999999992549, 0
612, 2.19999999995342, 1.71999999992549, 0
613, 2.44999999995341, 1.71999999992549, 0
614, 2.69999999995339, 1.71999999992549, 0
615, 2.94999999995338, 1.71999999992549, 0
616, -2.94999999995349, 1.93999999994411, 0
617, -2.69999999995349, 1.93999999994411, 0
618, -2.44999999995349, 1.93999999994411, 0
619, -2.19999999995349, 1.93999999994411, 0
620, -1.95833333333339, 1.93999999994411, 0
621, -1.71666666671329, 1.93999999994411, 0
622, -1.47500000009319, 1.93999999994411, 0
623, -1.23333333347309, 1.93999999994411, 0
624, -0.991666666852987, 1.93999999994412, 0
625, -0.750000000232887, 1.93999999994411, 0
626, -0.500000000232887, 1.93999999994412, 0
627, -0.250000000232887, 1.93999999994411, 0
628, -2.32886598512672e-010, 1.93999999994411, 0
629, 0.249999999767113, 1.93999999994411, 0
630, 0.499999999767113, 1.93999999994412, 0
631, 0.749999999767113, 1.93999999994411, 0
632, 0.99166666646483, 1.93999999994412, 0
633, 1.23333333316255, 1.93999999994411, 0
634, 1.47499999986026, 1.93999999994411, 0
635, 1.71666666655798, 1.93999999994411, 0
636, 1.95833333325569, 1.93999999994412, 0
637, 2.19999999995341, 1.93999999994411, 0
638, 2.4499999999534, 1.93999999994411, 0
639, 2.69999999995339, 1.93999999994412, 0
640, 2.94999999995338, 1.93999999994411, 0
641, -2.94999999995349, 2.15999999996274, 0
642, -2.69999999995349, 2.15999999996274, 0
643, -2.44999999995349, 2.15999999996274, 0
644, -2.19999999995349, 2.15999999996274, 0
645, -1.95833333333339, 2.15999999996274, 0
646, -1.71666666671329, 2.15999999996274, 0
647, -1.47500000009319, 2.15999999996274, 0
648, -1.23333333347309, 2.15999999996274, 0
649, -0.991666666852987, 2.15999999996274, 0
650, -0.750000000232887, 2.15999999996274, 0
651, -0.500000000232887, 2.15999999996274, 0
    
```

PROJECT TITLE :

	Company		Client	
	Author		File Name	L1CV02_3+005_spalla SX per 1.3

652, -0.250000000232887, 2.15999999996274, 0  
 653, -2.32886598894311e-010, 2.15999999996274, 0  
 654, 0.249999999767114, 2.15999999996274, 0  
 655, 0.499999999767113, 2.15999999996274, 0  
 656, 0.749999999767113, 2.15999999996274, 0  
 657, 0.991666666464828, 2.15999999996274, 0  
 658, 1.2333333316254, 2.15999999996274, 0  
 659, 1.4749999986026, 2.15999999996274, 0  
 660, 1.71666666655797, 2.15999999996274, 0  
 661, 1.9583333325568, 2.15999999996274, 0  
 662, 2.199999999534, 2.15999999996274, 0  
 663, 2.4499999995339, 2.15999999996274, 0  
 664, 2.6999999995338, 2.15999999996274, 0  
 665, 2.9499999995338, 2.15999999996274, 0  
 666, -2.9499999995349, 2.3799999998137, 0  
 667, -2.6999999995349, 2.3799999998137, 0  
 668, -2.4499999995349, 2.3799999998137, 0  
 669, -2.1999999995349, 2.3799999998137, 0  
 670, -1.9583333333339, 2.3799999998137, 0  
 671, -1.71666666671329, 2.3799999998137, 0  
 672, -1.47500000009319, 2.3799999998137, 0  
 673, -1.2333333347309, 2.3799999998137, 0  
 674, -0.99166666852987, 2.3799999998137, 0  
 675, -0.750000000232887, 2.3799999998137, 0  
 676, -0.500000000232886, 2.3799999998137, 0  
 677, -0.250000000232887, 2.3799999998137, 0  
 678, -2.32886654405462e-010, 2.3799999998137, 0  
 679, 0.249999999767113, 2.3799999998137, 0  
 680, 0.499999999767113, 2.3799999998137, 0  
 681, 0.749999999767113, 2.3799999998137, 0  
 682, 0.991666666464826, 2.3799999998137, 0  
 683, 1.2333333316254, 2.3799999998137, 0  
 684, 1.4749999986025, 2.3799999998137, 0  
 685, 1.71666666655796, 2.3799999998137, 0  
 686, 1.9583333325568, 2.3799999998137, 0  
 687, 2.1999999995339, 2.3799999998137, 0  
 688, 2.4499999995339, 2.3799999998137, 0  
 689, 2.6999999995338, 2.3799999998137, 0  
 690, 2.9499999995338, 2.3799999998137, 0  
 691, -2.9499999995349, 2.59999999999999, 0  
 692, -2.6999999995349, 2.59999999999999, 0  
 693, -2.4499999995349, 2.59999999999999, 0  
 694, -2.1999999995349, 2.59999999999999, 0  
 695, -1.9583333333339, 2.59999999999999, 0  
 696, -1.71666666671329, 2.59999999999999, 0  
 697, -1.47500000009319, 2.59999999999999, 0  
 698, -1.2333333347309, 2.59999999999999, 0  
 699, -0.99166666852987, 2.59999999999999, 0  
 700, -0.750000000232887, 2.59999999999999, 0  
 701, -0.500000000232887, 2.59999999999999, 0  
 702, -0.250000000232887, 2.59999999999999, 0  
 703, -2.32886598894311e-010, 2.59999999999999, 0  
 704, 0.249999999767113, 2.59999999999999, 0  
 705, 0.499999999767113, 2.59999999999999, 0  
 706, 0.749999999767113, 2.59999999999999, 0  
 707, 0.991666666464824, 2.59999999999999, 0  
 708, 1.2333333316253, 2.59999999999999, 0  
 709, 1.4749999986025, 2.59999999999999, 0  
 710, 1.71666666655796, 2.59999999999999, 0  
 711, 1.9583333325567, 2.59999999999999, 0  
 712, 2.1999999995338, 2.59999999999999, 0  
 713, 2.4499999995338, 2.59999999999999, 0

PROJECT TITLE :

	Company		Client	
	Author		File Name	L1CV02_3+005_spalla SX per 1.3

```

714, 2.69999999995338, 2.59999999999999, 0
715, 2.94999999995338, 2.59999999999999, 0
716, -2.94999999995349, 2.8, 0
717, -2.69999999995348, 2.8, 0
718, -2.44999999995347, 2.8, 0
719, -2.19999999995346, 2.8, 0
720, -1.95833333333337, 2.8, 0
721, -1.71666666671327, 2.79999999999999, 0
722, -1.47500000009317, 2.79999999999999, 0
723, -1.23333333347308, 2.79999999999999, 0
724, -0.991666666852982, 2.8, 0
725, -0.750000000232887, 2.8, 0
726, -0.500000000232886, 2.8, 0
727, -0.250000000232887, 2.8, 0
728, -2.32886601669868e-010, 2.8, 0
729, 0.249999999767113, 2.8, 0
730, 0.499999999767113, 2.8, 0
731, 0.749999999767113, 2.8, 0
732, 0.991666666464829, 2.8, 0
733, 1.23333333316254, 2.8, 0
734, 1.47499999986026, 2.8, 0
735, 1.71666666655797, 2.8, 0
736, 1.95833333325569, 2.8, 0
737, 2.1999999995341, 2.8, 0
738, 2.449999999534, 2.8, 0
739, 2.6999999995339, 2.8, 0
740, 2.9499999995338, 2.8, 0
741, -2.9499999995349, 3, 0
742, -2.6999999995347, 3, 0
743, -2.4499999995345, 3, 0
744, -2.1999999995343, 3, 0
745, -1.95833333333334, 3, 0
746, -1.71666666671325, 3, 0
747, -1.47500000009316, 3, 0
748, -1.23333333347307, 3, 0
749, -0.991666666852978, 3, 0
750, -0.750000000232887, 3, 0
751, -0.500000000232887, 3, 0
752, -0.250000000232887, 3, 0
753, -2.32886598894311e-010, 3, 0
754, 0.249999999767113, 3, 0
755, 0.499999999767113, 3, 0
756, 0.749999999767113, 3, 0
757, 0.991666666464833, 3, 0
758, 1.23333333316255, 3, 0
759, 1.47499999986027, 3, 0
760, 1.71666666655799, 3, 0
761, 1.95833333325571, 3, 0
762, 2.1999999995343, 3, 0
763, 2.4499999995341, 3, 0
764, 2.699999999534, 3, 0
765, 2.9499999995338, 3, 0
766, -2.9499999995349, 3.1999999990686, 0
767, -2.6999999995347, 3.1999999990686, 0
768, -2.4499999995345, 3.1999999990686, 0
769, -2.1999999995343, 3.1999999990686, 0
770, -1.95833333333334, 3.1999999990686, 0
771, -1.71666666671325, 3.1999999990686, 0
772, -1.47500000009316, 3.1999999990686, 0
773, -1.23333333347307, 3.1999999990686, 0
774, -0.991666666852978, 3.1999999990686, 0
775, -0.750000000232887, 3.1999999990686, 0
    
```

PROJECT TITLE :

	Company		Client	
	Author	.	File Name	L1CV02_3+005_spalla SX per 1.3

```

776, -0.500000000232886, 3.1999999990686, 0
777, -0.250000000232887, 3.1999999990686, 0
778, -2.32886664119912e-010, 3.1999999990686, 0
779, 0.249999999767113, 3.1999999990686, 0
780, 0.499999999767113, 3.1999999990686, 0
781, 0.749999999767113, 3.1999999990686, 0
782, 0.991666666464833, 3.1999999990686, 0
783, 1.23333333316255, 3.1999999990686, 0
784, 1.47499999986027, 3.1999999990686, 0
785, 1.71666666655799, 3.1999999990686, 0
786, 1.95833333325571, 3.1999999990686, 0
787, 2.1999999995343, 3.1999999990686, 0
788, 2.4499999995341, 3.1999999990686, 0
789, 2.699999999534, 3.1999999990686, 0
790, 2.9499999995338, 3.1999999990686, 0
791, -2.9499999995349, 3.3999999981373, 0
792, -2.6999999995347, 3.3999999981373, 0
793, -2.4499999995345, 3.3999999981373, 0
794, -2.1999999995343, 3.3999999981373, 0
795, -1.95833333333334, 3.3999999981373, 0
796, -1.71666666671325, 3.3999999981373, 0
797, -1.47500000009316, 3.3999999981373, 0
798, -1.23333333347307, 3.3999999981373, 0
799, -0.991666666852978, 3.3999999981373, 0
800, -0.750000000232887, 3.3999999981372, 0
801, -0.500000000232887, 3.3999999981372, 0
802, -0.250000000232887, 3.3999999981372, 0
803, -2.32886598894311e-010, 3.3999999981372, 0
804, 0.249999999767113, 3.3999999981372, 0
805, 0.499999999767113, 3.3999999981372, 0
806, 0.749999999767113, 3.3999999981372, 0
807, 0.991666666464833, 3.3999999981372, 0
808, 1.23333333316255, 3.3999999981372, 0
809, 1.47499999986027, 3.3999999981372, 0
810, 1.71666666655799, 3.3999999981372, 0
811, 1.95833333325571, 3.3999999981372, 0
812, 2.1999999995343, 3.3999999981372, 0
813, 2.4499999995341, 3.3999999981372, 0
814, 2.699999999534, 3.3999999981372, 0
815, 2.9499999995338, 3.3999999981373, 0
816, -2.9499999995349, 3.6199999983236, 0
817, -2.6999999995347, 3.6199999983235, 0
818, -2.4499999995346, 3.6199999983236, 0
819, -2.1999999995344, 3.6199999983236, 0
820, -1.95833333333335, 3.6199999983235, 0
821, -1.71666666671326, 3.6199999983235, 0
822, -1.47500000009317, 3.6199999983235, 0
823, -1.23333333347307, 3.6199999983235, 0
824, -0.99166666685298, 3.6199999983235, 0
825, -0.750000000232887, 3.6199999983235, 0
826, -0.500000000232887, 3.6199999983235, 0
827, -0.250000000232887, 3.6199999983235, 0
828, -2.32886640527674e-010, 3.6199999983235, 0
829, 0.249999999767113, 3.6199999983235, 0
830, 0.499999999767113, 3.6199999983235, 0
831, 0.749999999767113, 3.6199999983235, 0
832, 0.991666666464833, 3.6199999983235, 0
833, 1.23333333316255, 3.6199999983235, 0
834, 1.47499999986027, 3.6199999983235, 0
835, 1.71666666655799, 3.6199999983235, 0
836, 1.95833333325571, 3.6199999983234, 0
837, 2.1999999995343, 3.6199999983234, 0
    
```

PROJECT TITLE :

	Company		Client	
	Author		File Name	L1CV02_3+005_spalla SX per 1.3

```

838, 2.44999999995341, 3.61999999983235, 0
839, 2.6999999999534, 3.61999999983235, 0
840, 2.94999999995338, 3.61999999983236, 0
841, -2.94999999995349, 3.83999999985098, 0
842, -2.69999999995348, 3.83999999985098, 0
843, -2.44999999995347, 3.83999999985098, 0
844, -2.19999999995345, 3.83999999985098, 0
845, -1.95833333333336, 3.83999999985098, 0
846, -1.71666666671327, 3.83999999985098, 0
847, -1.47500000009317, 3.83999999985098, 0
848, -1.23333333347308, 3.83999999985098, 0
849, -0.991666666852981, 3.83999999985098, 0
850, -0.750000000232887, 3.83999999985098, 0
851, -0.500000000232887, 3.83999999985098, 0
852, -0.250000000232887, 3.83999999985098, 0
853, -2.32886598894311e-010, 3.83999999985098, 0
854, 0.249999999767113, 3.83999999985098, 0
855, 0.499999999767113, 3.83999999985098, 0
856, 0.749999999767113, 3.83999999985098, 0
857, 0.991666666464833, 3.83999999985098, 0
858, 1.23333333316255, 3.83999999985098, 0
859, 1.47499999986027, 3.83999999985098, 0
860, 1.71666666655799, 3.83999999985097, 0
861, 1.95833333325571, 3.83999999985097, 0
862, 2.19999999995343, 3.83999999985097, 0
863, 2.44999999995341, 3.83999999985098, 0
864, 2.6999999999534, 3.83999999985098, 0
865, 2.94999999995338, 3.83999999985098, 0
866, -2.94999999995349, 4.05999999986961, 0
867, -2.69999999995348, 4.05999999986961, 0
868, -2.44999999995347, 4.05999999986961, 0
869, -2.19999999995347, 4.05999999986961, 0
870, -1.95833333333337, 4.05999999986961, 0
871, -1.71666666671327, 4.05999999986961, 0
872, -1.47500000009318, 4.05999999986961, 0
873, -1.23333333347308, 4.05999999986961, 0
874, -0.991666666852984, 4.05999999986961, 0
875, -0.750000000232887, 4.05999999986961, 0
876, -0.500000000232887, 4.05999999986961, 0
877, -0.250000000232887, 4.05999999986961, 0
878, -2.32886598894311e-010, 4.05999999986961, 0
879, 0.249999999767113, 4.05999999986961, 0
880, 0.499999999767113, 4.05999999986961, 0
881, 0.749999999767113, 4.05999999986961, 0
882, 0.991666666464833, 4.05999999986961, 0
883, 1.23333333316255, 4.0599999998696, 0
884, 1.47499999986027, 4.0599999998696, 0
885, 1.71666666655799, 4.0599999998696, 0
886, 1.95833333325571, 4.0599999998696, 0
887, 2.19999999995343, 4.0599999998696, 0
888, 2.44999999995341, 4.05999999986961, 0
889, 2.6999999999534, 4.05999999986961, 0
890, 2.94999999995338, 4.05999999986961, 0
891, -2.94999999995349, 4.27999999988824, 0
892, -2.69999999995348, 4.27999999988824, 0
893, -2.44999999995348, 4.27999999988823, 0
894, -2.19999999995348, 4.27999999988824, 0
895, -1.95833333333338, 4.27999999988824, 0
896, -1.71666666671328, 4.27999999988824, 0
897, -1.47500000009318, 4.27999999988823, 0
898, -1.23333333347308, 4.27999999988823, 0
899, -0.991666666852985, 4.27999999988823, 0
    
```

PROJECT TITLE :

	Company		Client	
	Author		File Name	L1CV02_3+005_spalla SX per 1.3

```

900, -0.750000000232887, 4.27999999988823, 0
901, -0.500000000232887, 4.27999999988823, 0
902, -0.250000000232887, 4.27999999988823, 0
903, -2.32886598894311e-010, 4.27999999988823, 0
904, 0.249999999767113, 4.27999999988824, 0
905, 0.499999999767114, 4.27999999988823, 0
906, 0.749999999767113, 4.27999999988823, 0
907, 0.991666666464833, 4.27999999988823, 0
908, 1.23333333316255, 4.27999999988823, 0
909, 1.47499999986027, 4.27999999988823, 0
910, 1.71666666655799, 4.27999999988823, 0
911, 1.95833333325571, 4.27999999988823, 0
912, 2.1999999995343, 4.27999999988823, 0
913, 2.4499999995341, 4.27999999988823, 0
914, 2.699999999534, 4.27999999988823, 0
915, 2.9499999995338, 4.27999999988824, 0
916, -2.9499999995349, 4.4999999990686, 0
917, -2.6999999995349, 4.4999999990686, 0
918, -2.4499999995349, 4.4999999990686, 0
919, -2.1999999995349, 4.4999999990686, 0
920, -1.95833333333339, 4.4999999990686, 0
921, -1.71666666671329, 4.4999999990686, 0
922, -1.47500000009319, 4.4999999990686, 0
923, -1.23333333347309, 4.4999999990686, 0
924, -0.991666666852987, 4.4999999990686, 0
925, -0.750000000232887, 4.4999999990686, 0
926, -0.500000000232887, 4.4999999990686, 0
927, -0.250000000232887, 4.4999999990686, 0
928, -2.32886598894311e-010, 4.4999999990686, 0
929, 0.249999999767113, 4.4999999990686, 0
930, 0.499999999767113, 4.4999999990686, 0
931, 0.749999999767113, 4.4999999990686, 0
932, 0.991666666464833, 4.4999999990686, 0
933, 1.23333333316255, 4.4999999990686, 0
934, 1.47499999986027, 4.4999999990686, 0
935, 1.71666666655799, 4.4999999990686, 0
936, 1.95833333325571, 4.4999999990686, 0
937, 2.1999999995343, 4.4999999990686, 0
938, 2.4499999995341, 4.4999999990686, 0
939, 2.699999999534, 4.4999999990686, 0
940, 2.9499999995338, 4.4999999990686, 0
941, -2.9499999995349, 4.7199999992549, 0
942, -2.6999999995349, 4.7199999992549, 0
943, -2.4499999995349, 4.7199999992549, 0
944, -2.1999999995349, 4.7199999992549, 0
945, -1.95833333333339, 4.7199999992549, 0
946, -1.71666666671329, 4.7199999992549, 0
947, -1.47500000009319, 4.7199999992549, 0
948, -1.23333333347309, 4.7199999992549, 0
949, -0.991666666852987, 4.7199999992549, 0
950, -0.750000000232887, 4.7199999992549, 0
951, -0.500000000232887, 4.7199999992549, 0
952, -0.250000000232887, 4.7199999992549, 0
953, -2.32886640527674e-010, 4.7199999992549, 0
954, 0.249999999767113, 4.7199999992549, 0
955, 0.499999999767113, 4.7199999992549, 0
956, 0.749999999767113, 4.7199999992549, 0
957, 0.991666666464832, 4.7199999992549, 0
958, 1.23333333316255, 4.7199999992549, 0
959, 1.47499999986027, 4.7199999992549, 0
960, 1.71666666655799, 4.7199999992549, 0
961, 1.9583333332557, 4.7199999992549, 0
    
```

PROJECT TITLE :

	Company		Client	
	Author		File Name	L1CV02_3+005_spalla SX per 1.3

```

962, 2.19999999995342, 4.71999999992549, 0
963, 2.44999999995341, 4.71999999992549, 0
964, 2.69999999995339, 4.71999999992549, 0
965, 2.94999999995338, 4.71999999992549, 0
966, -2.94999999995349, 4.93999999994412, 0
967, -2.69999999995349, 4.93999999994411, 0
968, -2.44999999995349, 4.93999999994411, 0
969, -2.19999999995349, 4.93999999994412, 0
970, -1.95833333333339, 4.93999999994412, 0
971, -1.71666666671329, 4.93999999994411, 0
972, -1.47500000009319, 4.93999999994411, 0
973, -1.23333333347309, 4.93999999994411, 0
974, -0.991666666852987, 4.93999999994412, 0
975, -0.750000000232887, 4.93999999994412, 0
976, -0.500000000232887, 4.93999999994412, 0
977, -0.250000000232887, 4.93999999994411, 0
978, -2.32886595841197e-010, 4.93999999994412, 0
979, 0.249999999767113, 4.93999999994412, 0
980, 0.499999999767113, 4.93999999994412, 0
981, 0.749999999767113, 4.93999999994412, 0
982, 0.99166666646483, 4.93999999994412, 0
983, 1.23333333316255, 4.93999999994411, 0
984, 1.47499999986026, 4.93999999994411, 0
985, 1.71666666655798, 4.93999999994411, 0
986, 1.95833333325569, 4.93999999994412, 0
987, 2.19999999995341, 4.93999999994412, 0
988, 2.4499999999534, 4.93999999994411, 0
989, 2.69999999995339, 4.93999999994412, 0
990, 2.94999999995338, 4.93999999994412, 0
991, -2.94999999995349, 5.15999999996274, 0
992, -2.69999999995349, 5.15999999996274, 0
993, -2.44999999995349, 5.15999999996274, 0
994, -2.19999999995349, 5.15999999996274, 0
995, -1.95833333333339, 5.15999999996274, 0
996, -1.71666666671329, 5.15999999996274, 0
997, -1.47500000009319, 5.15999999996274, 0
998, -1.23333333347309, 5.15999999996274, 0
999, -0.991666666852987, 5.15999999996274, 0
1000, -0.750000000232887, 5.15999999996274, 0
1001, -0.500000000232887, 5.15999999996274, 0
1002, -0.250000000232887, 5.15999999996274, 0
1003, -2.32886625990693e-010, 5.15999999996274, 0
1004, 0.249999999767113, 5.15999999996274, 0
1005, 0.499999999767113, 5.15999999996274, 0
1006, 0.749999999767113, 5.15999999996274, 0
1007, 0.991666666464828, 5.15999999996274, 0
1008, 1.23333333316254, 5.15999999996274, 0
1009, 1.47499999986026, 5.15999999996274, 0
1010, 1.71666666655797, 5.15999999996274, 0
1011, 1.95833333325568, 5.15999999996274, 0
1012, 2.1999999999534, 5.15999999996274, 0
1013, 2.44999999995339, 5.15999999996274, 0
1014, 2.69999999995339, 5.15999999996274, 0
1015, 2.94999999995338, 5.15999999996274, 0
1016, -2.94999999995349, 5.37999999998137, 0
1017, -2.69999999995349, 5.37999999998137, 0
1018, -2.44999999995349, 5.37999999998137, 0
1019, -2.19999999995349, 5.37999999998137, 0
1020, -1.95833333333339, 5.37999999998137, 0
1021, -1.71666666671329, 5.37999999998137, 0
1022, -1.47500000009319, 5.37999999998137, 0
1023, -1.23333333347309, 5.37999999998137, 0
    
```

PROJECT TITLE :

	Company		Client	
	Author	.	File Name	L1CV02_3+005_spalla SX per 1.3

```

1024, -0.991666666852987, 5.37999999998137, 0
1025, -0.750000000232887, 5.37999999998137, 0
1026, -0.500000000232887, 5.37999999998137, 0
1027, -0.250000000232887, 5.37999999998137, 0
1028, -2.32886598894311e-010, 5.37999999998137, 0
1029, 0.249999999767113, 5.37999999998137, 0
1030, 0.499999999767114, 5.37999999998137, 0
1031, 0.749999999767113, 5.37999999998137, 0
1032, 0.991666666464826, 5.37999999998137, 0
1033, 1.23333333316254, 5.37999999998137, 0
1034, 1.47499999986025, 5.37999999998137, 0
1035, 1.71666666655796, 5.37999999998137, 0
1036, 1.95833333325568, 5.37999999998137, 0
1037, 2.1999999995339, 5.37999999998137, 0
1038, 2.4499999995338, 5.37999999998137, 0
1039, 2.6999999995338, 5.37999999998137, 0
1040, 2.9499999995338, 5.37999999998137, 0
1041, -2.9499999995349, 5.59999999999999, 0
1042, -2.6999999995349, 5.59999999999999, 0
1043, -2.4499999995349, 5.59999999999999, 0
1044, -2.1999999995349, 5.59999999999999, 0
1045, -1.95833333333339, 5.59999999999999, 0
1046, -1.71666666671329, 5.59999999999999, 0
1047, -1.47500000009319, 5.59999999999999, 0
1048, -1.23333333347309, 5.59999999999999, 0
1049, -0.991666666852987, 5.59999999999999, 0
1050, -0.750000000232887, 5.59999999999999, 0
1051, -0.500000000232887, 5.59999999999999, 0
1052, -0.250000000232887, 5.59999999999999, 0
1053, -2.32886598894311e-010, 5.59999999999999, 0
1054, 0.249999999767113, 5.59999999999999, 0
1055, 0.499999999767113, 5.59999999999999, 0
1056, 0.749999999767113, 5.59999999999999, 0
1057, 0.991666666464824, 5.59999999999999, 0
1058, 1.23333333316253, 5.59999999999999, 0
1059, 1.47499999986025, 5.59999999999999, 0
1060, 1.71666666655796, 5.59999999999999, 0
1061, 1.95833333325567, 5.59999999999999, 0
1062, 2.1999999995338, 5.59999999999999, 0
1063, 2.4499999995338, 5.59999999999999, 0
1064, 2.6999999995338, 5.59999999999999, 0
1065, 2.9499999995338, 5.59999999999999, 0
1066, -2.9499999995349, 5.8, 0
1067, -2.6999999995348, 5.8, 0
1068, -2.4499999995347, 5.8, 0
1069, -2.1999999995346, 5.8, 0
1070, -1.95833333333337, 5.8, 0
1071, -1.71666666671327, 5.79999999999999, 0
1072, -1.47500000009317, 5.8, 0
1073, -1.23333333347308, 5.8, 0
1074, -0.991666666852982, 5.8, 0
1075, -0.750000000232887, 5.8, 0
1076, -0.500000000232886, 5.8, 0
1077, -0.250000000232887, 5.8, 0
1078, -2.32886598894311e-010, 5.8, 0
1079, 0.249999999767113, 5.8, 0
1080, 0.499999999767113, 5.8, 0
1081, 0.749999999767113, 5.8, 0
1082, 0.991666666464828, 5.8, 0
1083, 1.23333333316254, 5.8, 0
1084, 1.47499999986026, 5.8, 0
1085, 1.71666666655797, 5.8, 0
    
```



PROJECT TITLE :

	Company		Client	
	Author		File Name	L1CV02_3+005_spalla SX per 1.3

```

1086, 1.95833333325569, 5.8, 0
1087, 2.1999999995341, 5.8, 0
1088, 2.449999999534, 5.8, 0
1089, 2.6999999995339, 5.8, 0
1090, 2.9499999995338, 5.8, 0
1091, -2.9499999995349, 6, 0
1092, -2.6999999995347, 6, 0
1093, -2.4499999995345, 6, 0
1094, -2.1999999995343, 6, 0
1095, -1.95833333333334, 6, 0
1096, -1.71666666671325, 6, 0
1097, -1.47500000009316, 6, 0
1098, -1.23333333347307, 6, 0
1099, -0.991666666852978, 6, 0
1100, -0.750000000232887, 6, 0
1101, -0.500000000232887, 6, 0
1102, -0.250000000232887, 6, 0
1103, -2.32886598894311e-010, 6, 0
1104, 0.249999999767113, 6, 0
1105, 0.499999999767113, 6, 0
1106, 0.749999999767113, 6, 0
1107, 0.991666666464833, 6, 0
1108, 1.23333333316255, 6, 0
1109, 1.4749999986027, 6, 0
1110, 1.71666666655799, 6, 0
1111, 1.95833333325571, 6, 0
1112, 2.1999999995343, 6, 0
1113, 2.4499999995341, 6, 0
1114, 2.699999999534, 6, 0
1115, 2.9499999995338, 6, 0
1116, -2.9499999995349, 6.1999999990686, 0
1117, -2.6999999995347, 6.1999999990686, 0
1118, -2.4499999995345, 6.1999999990687, 0
1119, -2.1999999995343, 6.1999999990686, 0
1120, -1.95833333333334, 6.1999999990687, 0
1121, -1.71666666671325, 6.1999999990686, 0
1122, -1.47500000009316, 6.1999999990686, 0
1123, -1.23333333347307, 6.1999999990686, 0
1124, -0.991666666852978, 6.1999999990686, 0
1125, -0.750000000232887, 6.1999999990686, 0
1126, -0.500000000232886, 6.1999999990686, 0
1127, -0.250000000232887, 6.1999999990686, 0
1128, -2.32886671752695e-010, 6.1999999990686, 0
1129, 0.249999999767113, 6.1999999990686, 0
1130, 0.499999999767113, 6.1999999990686, 0
1131, 0.749999999767113, 6.1999999990686, 0
1132, 0.991666666464833, 6.1999999990686, 0
1133, 1.23333333316255, 6.1999999990686, 0
1134, 1.4749999986027, 6.1999999990686, 0
1135, 1.71666666655799, 6.1999999990686, 0
1136, 1.95833333325571, 6.1999999990686, 0
1137, 2.1999999995343, 6.1999999990686, 0
1138, 2.4499999995342, 6.1999999990686, 0
1139, 2.699999999534, 6.1999999990686, 0
1140, 2.9499999995338, 6.1999999990686, 0
1141, -2.9499999995349, 6.3999999981373, 0
1142, -2.6999999995347, 6.3999999981373, 0
1143, -2.4499999995345, 6.3999999981373, 0
1144, -2.1999999995343, 6.3999999981373, 0
1145, -1.95833333333334, 6.3999999981373, 0
1146, -1.71666666671325, 6.3999999981373, 0
1147, -1.47500000009316, 6.3999999981373, 0
    
```

PROJECT TITLE :

	Company		Client	
	Author		File Name	L1CV02_3+005_spalla SX per 1.3

```

1148, -1.23333333347307, 6.3999999981373, 0
1149, -0.991666666852978, 6.3999999981373, 0
1150, -0.750000000232887, 6.3999999981372, 0
1151, -0.500000000232887, 6.3999999981372, 0
1152, -0.250000000232887, 6.3999999981372, 0
1153, -2.32886598894311e-010, 6.3999999981372, 0
1154, 0.249999999767113, 6.3999999981372, 0
1155, 0.499999999767113, 6.3999999981372, 0
1156, 0.749999999767113, 6.3999999981372, 0
1157, 0.991666666464834, 6.3999999981372, 0
1158, 1.2333333316255, 6.3999999981372, 0
1159, 1.4749999986027, 6.3999999981372, 0
1160, 1.7166666665799, 6.3999999981372, 0
1161, 1.9583333325571, 6.3999999981372, 0
1162, 2.1999999995344, 6.3999999981371, 0
1163, 2.4499999995342, 6.3999999981372, 0
1164, 2.699999999534, 6.3999999981372, 0
1165, 2.9499999995338, 6.3999999981373, 0
1166, -2.9499999995349, 6.6199999983236, 0
1167, -2.6999999995347, 6.6199999983236, 0
1168, -2.4499999995346, 6.6199999983236, 0
1169, -2.1999999995344, 6.6199999983236, 0
1170, -1.9583333333335, 6.6199999983235, 0
1171, -1.7166666671326, 6.6199999983235, 0
1172, -1.4750000009316, 6.6199999983235, 0
1173, -1.2333333347307, 6.6199999983235, 0
1174, -0.99166666685298, 6.6199999983235, 0
1175, -0.750000000232887, 6.6199999983235, 0
1176, -0.500000000232887, 6.6199999983235, 0
1177, -0.250000000232887, 6.6199999983235, 0
1178, -2.32886654405462e-010, 6.6199999983235, 0
1179, 0.249999999767113, 6.6199999983235, 0
1180, 0.499999999767114, 6.6199999983235, 0
1181, 0.749999999767113, 6.6199999983235, 0
1182, 0.991666666464834, 6.6199999983235, 0
1183, 1.2333333316255, 6.6199999983234, 0
1184, 1.4749999986028, 6.6199999983235, 0
1185, 1.7166666665799, 6.6199999983234, 0
1186, 1.9583333325572, 6.6199999983234, 0
1187, 2.1999999995344, 6.6199999983234, 0
1188, 2.4499999995342, 6.6199999983235, 0
1189, 2.699999999534, 6.6199999983235, 0
1190, 2.9499999995338, 6.6199999983235, 0
1191, -2.9499999995349, 6.8399999985098, 0
1192, -2.6999999995348, 6.8399999985098, 0
1193, -2.4499999995347, 6.8399999985098, 0
1194, -2.1999999995345, 6.8399999985098, 0
1195, -1.9583333333336, 6.8399999985098, 0
1196, -1.7166666671327, 6.8399999985098, 0
1197, -1.4750000009317, 6.8399999985098, 0
1198, -1.2333333347308, 6.8399999985098, 0
1199, -0.991666666852981, 6.8399999985098, 0
1200, -0.750000000232887, 6.8399999985098, 0
1201, -0.500000000232887, 6.8399999985098, 0
1202, -0.250000000232887, 6.8399999985098, 0
1203, -2.32886802307994e-010, 6.8399999985098, 0
1204, 0.249999999767113, 6.8399999985098, 0
1205, 0.499999999767114, 6.8399999985097, 0
1206, 0.749999999767113, 6.8399999985098, 0
1207, 0.991666666464834, 6.8399999985098, 0
1208, 1.2333333316255, 6.8399999985098, 0
1209, 1.4749999986027, 6.8399999985098, 0
    
```

PROJECT TITLE :

	Company		Client	
	Author		File Name	L1CV02_3+005_spalla SX per 1.3

```

1210, 1.71666666655799, 6.83999999985097, 0
1211, 1.95833333325572, 6.83999999985098, 0
1212, 2.1999999995344, 6.83999999985097, 0
1213, 2.4499999995342, 6.83999999985098, 0
1214, 2.699999999534, 6.83999999985098, 0
1215, 2.9499999995338, 6.83999999985098, 0
1216, -2.9499999995349, 7.05999999986961, 0
1217, -2.6999999995348, 7.05999999986961, 0
1218, -2.4499999995347, 7.05999999986961, 0
1219, -2.1999999995347, 7.05999999986961, 0
1220, -1.95833333333337, 7.05999999986961, 0
1221, -1.71666666671327, 7.05999999986961, 0
1222, -1.47500000009318, 7.05999999986961, 0
1223, -1.23333333347308, 7.05999999986961, 0
1224, -0.991666666852983, 7.05999999986961, 0
1225, -0.750000000232887, 7.05999999986961, 0
1226, -0.500000000232887, 7.0599999998696, 0
1227, -0.250000000232887, 7.05999999986961, 0
1228, -2.32886810704056e-010, 7.05999999986961, 0
1229, 0.249999999767113, 7.0599999998696, 0
1230, 0.499999999767113, 7.0599999998696, 0
1231, 0.749999999767113, 7.05999999986961, 0
1232, 0.991666666464834, 7.05999999986961, 0
1233, 1.23333333316255, 7.0599999998696, 0
1234, 1.47499999986027, 7.0599999998696, 0
1235, 1.71666666655799, 7.0599999998696, 0
1236, 1.95833333325572, 7.0599999998696, 0
1237, 2.1999999995344, 7.0599999998696, 0
1238, 2.4499999995342, 7.05999999986961, 0
1239, 2.699999999534, 7.05999999986961, 0
1240, 2.9499999995338, 7.05999999986961, 0
1241, -2.9499999995349, 7.27999999988824, 0
1242, -2.6999999995349, 7.27999999988823, 0
1243, -2.4499999995348, 7.27999999988824, 0
1244, -2.1999999995348, 7.27999999988824, 0
1245, -1.95833333333338, 7.27999999988823, 0
1246, -1.71666666671328, 7.27999999988824, 0
1247, -1.47500000009318, 7.27999999988823, 0
1248, -1.23333333347308, 7.27999999988823, 0
1249, -0.991666666852985, 7.27999999988823, 0
1250, -0.750000000232887, 7.27999999988823, 0
1251, -0.500000000232886, 7.27999999988824, 0
1252, -0.250000000232887, 7.27999999988824, 0
1253, -2.32886640527674e-010, 7.27999999988823, 0
1254, 0.249999999767113, 7.27999999988823, 0
1255, 0.499999999767114, 7.27999999988823, 0
1256, 0.749999999767113, 7.27999999988823, 0
1257, 0.991666666464834, 7.27999999988823, 0
1258, 1.23333333316255, 7.27999999988824, 0
1259, 1.47499999986027, 7.27999999988823, 0
1260, 1.71666666655799, 7.27999999988824, 0
1261, 1.95833333325572, 7.27999999988823, 0
1262, 2.1999999995344, 7.27999999988823, 0
1263, 2.4499999995342, 7.27999999988823, 0
1264, 2.699999999534, 7.27999999988824, 0
1265, 2.9499999995338, 7.27999999988824, 0
1266, -2.9499999995349, 7.4999999990686, 0
1267, -2.6999999995349, 7.4999999990686, 0
1268, -2.4499999995349, 7.4999999990686, 0
1269, -2.1999999995349, 7.4999999990686, 0
1270, -1.95833333333339, 7.4999999990686, 0
1271, -1.71666666671329, 7.4999999990686, 0
    
```

PROJECT TITLE :

	Company		Client	
	Author		File Name	L1CV02_3+005_spalla SX per 1.3

```

1272, -1.47500000009319, 7.4999999990686, 0
1273, -1.23333333347309, 7.4999999990686, 0
1274, -0.991666666852987, 7.4999999990686, 0
1275, -0.750000000232887, 7.4999999990686, 0
1276, -0.500000000232887, 7.4999999990686, 0
1277, -0.250000000232887, 7.4999999990686, 0
1278, -2.32886598894311e-010, 7.4999999990686, 0
1279, 0.249999999767113, 7.4999999990686, 0
1280, 0.499999999767113, 7.4999999990686, 0
1281, 0.749999999767113, 7.4999999990686, 0
1282, 0.991666666464834, 7.4999999990686, 0
1283, 1.2333333316255, 7.4999999990686, 0
1284, 1.47499999986027, 7.4999999990686, 0
1285, 1.71666666655799, 7.4999999990686, 0
1286, 1.9583333325571, 7.4999999990686, 0
1287, 2.1999999995344, 7.4999999990686, 0
1288, 2.4499999995342, 7.4999999990686, 0
1289, 2.699999999534, 7.4999999990686, 0
1290, 2.9499999995338, 7.4999999990686, 0
1291, -2.9499999995349, 7.7333333330228, 0
1292, -2.6999999995349, 7.7333333330228, 0
1293, -2.4499999995349, 7.7333333330228, 0
1294, -2.1999999995349, 7.7333333330228, 0
1295, -1.9583333333339, 7.7333333330228, 0
1296, -1.71666666671329, 7.7333333330228, 0
1297, -1.47500000009319, 7.7333333330228, 0
1298, -1.23333333347309, 7.7333333330228, 0
1299, -0.991666666852987, 7.7333333330228, 0
1300, -0.750000000232887, 7.7333333330228, 0
1301, -0.500000000232887, 7.7333333330228, 0
1302, -0.250000000232887, 7.7333333330228, 0
1303, -2.32886598894311e-010, 7.7333333330228, 0
1304, 0.249999999767113, 7.7333333330228, 0
1305, 0.499999999767113, 7.7333333330228, 0
1306, 0.749999999767113, 7.7333333330228, 0
1307, 0.991666666464834, 7.7333333330228, 0
1308, 1.2333333316255, 7.7333333330228, 0
1309, 1.47499999986028, 7.7333333330228, 0
1310, 1.71666666655799, 7.7333333330228, 0
1311, 1.9583333325571, 7.7333333330228, 0
1312, 2.1999999995344, 7.7333333330228, 0
1313, 2.4499999995342, 7.7333333330228, 0
1314, 2.699999999534, 7.7333333330228, 0
1315, 2.9499999995338, 7.7333333330228, 0
1316, -2.9499999995349, 7.9666666669771, 0
1317, -2.6999999995349, 7.966666666977, 0
1318, -2.4499999995349, 7.9666666669771, 0
1319, -2.1999999995349, 7.9666666669771, 0
1320, -1.9583333333339, 7.966666666977, 0
1321, -1.71666666671329, 7.9666666669771, 0
1322, -1.47500000009319, 7.9666666669771, 0
1323, -1.23333333347309, 7.966666666977, 0
1324, -0.991666666852987, 7.9666666669771, 0
1325, -0.750000000232887, 7.9666666669771, 0
1326, -0.500000000232886, 7.966666666977, 0
1327, -0.250000000232887, 7.9666666669771, 0
1328, -2.32886598894311e-010, 7.9666666669771, 0
1329, 0.249999999767113, 7.966666666977, 0
1330, 0.499999999767113, 7.9666666669771, 0
1331, 0.749999999767113, 7.9666666669771, 0
1332, 0.991666666464834, 7.966666666977, 0
1333, 1.2333333316255, 7.9666666669771, 0
    
```

PROJECT TITLE :

	Company		Client	
	Author		File Name	L1CV02_3+005_spalla SX per 1.3

```

1334, 1.47499999986027, 7.96666666669771, 0
1335, 1.716666666655799, 7.9666666666977, 0
1336, 1.95833333325572, 7.96666666669771, 0
1337, 2.19999999995344, 7.96666666669771, 0
1338, 2.44999999995342, 7.9666666666977, 0
1339, 2.6999999999534, 7.96666666669771, 0
1340, 2.94999999995338, 7.96666666669771, 0
1341, -2.94999999995349, 8.20000000009313, 0
1342, -2.69999999995349, 8.20000000009313, 0
1343, -2.44999999995349, 8.20000000009313, 0
1344, -2.19999999995349, 8.20000000009313, 0
1345, -1.95833333333339, 8.20000000009313, 0
1346, -1.71666666671329, 8.20000000009313, 0
1347, -1.47500000009319, 8.20000000009313, 0
1348, -1.23333333347309, 8.20000000009313, 0
1349, -0.991666666852987, 8.20000000009313, 0
1350, -0.750000000232887, 8.20000000009313, 0
1351, -0.500000000232887, 8.20000000009313, 0
1352, -0.250000000232887, 8.20000000009313, 0
1353, -2.32886598894311e-010, 8.20000000009313, 0
1354, 0.249999999767113, 8.20000000009313, 0
1355, 0.499999999767113, 8.20000000009313, 0
1356, 0.749999999767113, 8.20000000009313, 0
1357, 0.991666666464834, 8.20000000009313, 0
1358, 1.23333333316255, 8.20000000009313, 0
1359, 1.47499999986027, 8.20000000009313, 0
1360, 1.716666666655799, 8.20000000009313, 0
1361, 1.95833333325572, 8.20000000009313, 0
1362, 2.19999999995344, 8.20000000009313, 0
1363, 2.44999999995342, 8.20000000009313, 0
1364, 2.6999999999534, 8.20000000009313, 0
1365, 2.94999999995338, 8.20000000009313, 0
1366, -2.19999999995343, -1.60000000158325, 6
1367, -1.9571428571362, -1.60000000158325, 6
1368, -1.71428571431897, -1.60000000158325, 6
1369, -1.47142857150175, -1.60000000158325, 6
1370, -1.22857142868452, -1.60000000158325, 6
1371, -0.985714285867288, -1.60000000158325, 6
1372, -0.742857143050059, -1.60000000158325, 6
1373, -0.50000000023283, -1.60000000158325, 6
1374, -0.250000000232816, -1.60000000158325, 6
1375, -2.3280133376602e-010, -1.60000000158325, 6
1376, 0.249999999767213, -1.60000000158325, 6
1377, 0.499999999767227, -1.60000000158325, 6
1378, 0.742857142650971, -1.60000000158325, 6
1379, 0.985714285534715, -1.60000000158325, 6
1380, 1.22857142841846, -1.60000000158325, 6
1381, 1.4714285713022, -1.60000000158325, 6
1382, 1.71428571418595, -1.60000000158325, 6
1383, 1.95714285706969, -1.60000000158325, 6
1384, 2.19999999995343, -1.60000000158325, 6
1385, -2.19999999995344, -1.3600000012666, 6
1386, -1.95714285713621, -1.3600000012666, 6
1387, -1.71428571431898, -1.3600000012666, 6
1388, -1.47142857150175, -1.3600000012666, 6
1389, -1.22857142868452, -1.3600000012666, 6
1390, -0.985714285867291, -1.3600000012666, 6
1391, -0.74285714305006, -1.3600000012666, 6
1392, -0.50000000023283, -1.3600000012666, 6
1393, -0.250000000232815, -1.3600000012666, 6
1394, -2.32801368460489e-010, -1.3600000012666, 6
1395, 0.249999999767213, -1.3600000012666, 6

```

PROJECT TITLE :

	Company		Client	
	Author		File Name	L1CV02_3+005_spalla SX per 1.3

```

1396, 0.499999999767227, -1.3600000012666, 6
1397, 0.742857142650969, -1.3600000012666, 6
1398, 0.985714285534711, -1.3600000012666, 6
1399, 1.22857142841845, -1.3600000012666, 6
1400, 1.4714285713022, -1.3600000012666, 6
1401, 1.71428571418594, -1.3600000012666, 6
1402, 1.95714285706968, -1.3600000012666, 6
1403, 2.1999999995342, -1.3600000012666, 6
1404, -2.1999999995345, -1.12000000094995, 6
1405, -1.95714285713622, -1.12000000094995, 6
1406, -1.71428571431899, -1.12000000094995, 6
1407, -1.47142857150176, -1.12000000094995, 6
1408, -1.22857142868453, -1.12000000094995, 6
1409, -0.985714285867294, -1.12000000094995, 6
1410, -0.742857143050062, -1.12000000094996, 6
1411, -0.50000000023283, -1.12000000094995, 6
1412, -0.250000000232816, -1.12000000094995, 6
1413, -2.32801350211199e-010, -1.12000000094995, 6
1414, 0.249999999767213, -1.12000000094995, 6
1415, 0.499999999767227, -1.12000000094995, 6
1416, 0.742857142650968, -1.12000000094995, 6
1417, 0.985714285534708, -1.12000000094996, 6
1418, 1.22857142841845, -1.12000000094996, 6
1419, 1.47142857130219, -1.12000000094996, 6
1420, 1.71428571418593, -1.12000000094996, 6
1421, 1.95714285706967, -1.12000000094996, 6
1422, 2.1999999995341, -1.12000000094995, 6
1423, -2.1999999995347, -0.880000000633305, 6
1424, -1.95714285713623, -0.880000000633305, 6
1425, -1.714285714319, -0.880000000633304, 6
1426, -1.47142857150176, -0.880000000633303, 6
1427, -1.22857142868453, -0.880000000633304, 6
1428, -0.985714285867297, -0.880000000633304, 6
1429, -0.742857143050064, -0.880000000633305, 6
1430, -0.50000000023283, -0.880000000633305, 6
1431, -0.250000000232816, -0.880000000633305, 6
1432, -2.32801337651799e-010, -0.880000000633305, 6
1433, 0.249999999767213, -0.880000000633305, 6
1434, 0.499999999767227, -0.880000000633305, 6
1435, 0.742857142650966, -0.880000000633305, 6
1436, 0.985714285534705, -0.880000000633306, 6
1437, 1.22857142841844, -0.880000000633306, 6
1438, 1.47142857130218, -0.880000000633307, 6
1439, 1.71428571418592, -0.880000000633306, 6
1440, 1.95714285706966, -0.880000000633305, 6
1441, 2.199999999534, -0.880000000633305, 6
1442, -2.1999999995348, -0.640000000316655, 6
1443, -1.95714285713624, -0.640000000316655, 6
1444, -1.71428571431901, -0.640000000316655, 6
1445, -1.47142857150177, -0.640000000316655, 6
1446, -1.22857142868454, -0.640000000316655, 6
1447, -0.985714285867301, -0.640000000316655, 6
1448, -0.742857143050065, -0.640000000316655, 6
1449, -0.50000000023283, -0.640000000316655, 6
1450, -0.250000000232815, -0.640000000316655, 6
1451, -2.32801361521595e-010, -0.640000000316655, 6
1452, 0.249999999767213, -0.640000000316655, 6
1453, 0.499999999767227, -0.640000000316655, 6
1454, 0.742857142650965, -0.640000000316655, 6
1455, 0.985714285534702, -0.640000000316655, 6
1456, 1.22857142841844, -0.640000000316656, 6
1457, 1.47142857130218, -0.640000000316655, 6
    
```

PROJECT TITLE :

	Company		Client	
	Author		File Name	L1CV02_3+005_spalla SX per 1.3

1458, 1.71428571418591, -0.640000000316655, 6  
 1459, 1.95714285706965, -0.640000000316655, 6  
 1460, 2.1999999995339, -0.640000000316655, 6  
 1461, -2.1999999995349, -0.400000000000006, 6  
 1462, -1.95714285713625, -0.400000000000006, 6  
 1463, -1.71428571431901, -0.400000000000006, 6  
 1464, -1.47142857150178, -0.400000000000006, 6  
 1465, -1.22857142868454, -0.400000000000006, 6  
 1466, -0.985714285867304, -0.400000000000006, 6  
 1467, -0.742857143050067, -0.400000000000006, 6  
 1468, -0.50000000023283, -0.400000000000006, 6  
 1469, -0.250000000232816, -0.400000000000006, 6  
 1470, -2.3280133376602e-010, -0.400000000000006, 6  
 1471, 0.249999999767213, -0.400000000000006, 6  
 1472, 0.499999999767227, -0.400000000000006, 6  
 1473, 0.742857142650963, -0.400000000000006, 6  
 1474, 0.985714285534699, -0.400000000000006, 6  
 1475, 1.22857142841843, -0.400000000000006, 6  
 1476, 1.47142857130217, -0.400000000000006, 6  
 1477, 1.71428571418591, -0.400000000000006, 6  
 1478, 1.95714285706964, -0.400000000000006, 6  
 1479, 2.1999999995338, -0.400000000000006, 6  
 1480, -2.1999999995346, -0.200000000000003, 6  
 1481, -1.95821057270627, -0.200132158918325, 6  
 1482, -1.71543852678117, -0.200069772176132, 6  
 1483, -1.47308714816884, -0.20007750242386, 6  
 1484, -1.23049495756793, -0.200079708812863, 6  
 1485, -0.987083785296706, -0.20005590343523, 6  
 1486, -0.743516554112426, -0.199791907007386, 6  
 1487, -0.50000000023283, -0.200000000000003, 6  
 1488, -0.250000000232851, -0.200000000000003, 6  
 1489, -2.32843966329144e-010, -0.200000000000005, 6  
 1490, 0.249999999767163, -0.200000000000003, 6  
 1491, 0.499999999767227, -0.200000000000003, 6  
 1492, 0.743516553698666, -0.199791907011972, 6  
 1493, 0.987083784945407, -0.200055903435431, 6  
 1494, 1.23049495728182, -0.200079708811916, 6  
 1495, 1.47308714795315, -0.200077502422647, 6  
 1496, 1.71543852663713, -0.200069772174847, 6  
 1497, 1.95821057263423, -0.200132158915715, 6  
 1498, 2.1999999995341, -0.200000000000003, 6  
 1499, -2.1999999995343, 0, 6  
 1500, -1.95833333333334, 0, 6  
 1501, -1.71666666671325, 0, 6  
 1502, -1.47500000009316, 0, 6  
 1503, -1.23333333347307, 0, 6  
 1504, -0.991666666852978, 0, 6  
 1505, -0.750000000232887, 0, 6  
 1506, -0.50000000023283, 0, 6  
 1507, -0.250000000232887, 0, 6  
 1508, -2.3280133376602e-010, 0, 6  
 1509, 0.249999999767113, 0, 6  
 1510, 0.499999999767227, 0, 6  
 1511, 0.749999999767113, 0, 6  
 1512, 0.991666666464833, 0, 6  
 1513, 1.23333333316255, 0, 6  
 1514, 1.47499999986027, 0, 6  
 1515, 1.71666666655799, 0, 6  
 1516, 1.95833333325571, 0, 6  
 1517, 2.1999999995343, 0, 6  
 1518, -2.1999999995343, 0.199999999906865, 6  
 1519, -1.95821057270606, 0.200132158825148, 6

PROJECT TITLE :

	Company	Client
	Author	File Name
		L1CV02_3+005_spalla SX per 1.3

```

1520, -1.71543852678112, 0.200069772082984, 6
1521, -1.47308714816873, 0.200077502330737, 6
1522, -1.23049495756763, 0.200079708719769, 6
1523, -0.987083785295957, 0.200055903342202, 6
1524, -0.743516554111781, 0.199791906914315, 6
1525, -0.50000000023283, 0.199999999906862, 6
1526, -0.250000000232851, 0.199999999906862, 6
1527, -2.32844074575887e-010, 0.199999999906864, 6
1528, 0.249999999767163, 0.199999999906861, 6
1529, 0.499999999767227, 0.199999999906861, 6
1530, 0.743516553698029, 0.199791906918901, 6
1531, 0.987083784944674, 0.200055903342404, 6
1532, 1.23049495728155, 0.20007970871882, 6
1533, 1.47308714795307, 0.20007750232952, 6
1534, 1.71543852663712, 0.200069772081695, 6
1535, 1.95821057263407, 0.200132158822536, 6
1536, 2.1999999995343, 0.199999999906858, 6
1537, -2.1999999995343, 0.39999999981373, 6
1538, -1.9571428571362, 0.399999999813729, 6
1539, -1.71428571431897, 0.399999999813728, 6
1540, -1.47142857150175, 0.399999999813727, 6
1541, -1.22857142868452, 0.399999999813727, 6
1542, -0.985714285867288, 0.399999999813726, 6
1543, -0.742857143050059, 0.399999999813725, 6
1544, -0.50000000023283, 0.399999999813724, 6
1545, -0.250000000232816, 0.399999999813723, 6
1546, -2.3280133376602e-010, 0.399999999813723, 6
1547, 0.249999999767213, 0.399999999813722, 6
1548, 0.499999999767227, 0.399999999813721, 6
1549, 0.742857142650971, 0.39999999981372, 6
1550, 0.985714285534715, 0.39999999981372, 6
1551, 1.22857142841846, 0.399999999813719, 6
1552, 1.4714285713022, 0.399999999813718, 6
1553, 1.71428571418595, 0.399999999813717, 6
1554, 1.95714285706969, 0.399999999813716, 6
1555, 2.1999999995343, 0.399999999813716, 6
1556, -2.1999999995344, 0.64444444427887, 6
1557, -1.95714285713621, 0.64444444427887, 6
1558, -1.71428571431898, 0.644444444278869, 6
1559, -1.47142857150175, 0.644444444278868, 6
1560, -1.22857142868452, 0.644444444278868, 6
1561, -0.98571428586729, 0.644444444278867, 6
1562, -0.742857143050059, 0.644444444278866, 6
1563, -0.50000000023283, 0.644444444278866, 6
1564, -0.250000000232816, 0.644444444278865, 6
1565, -2.32801326827126e-010, 0.644444444278864, 6
1566, 0.249999999767213, 0.644444444278863, 6
1567, 0.499999999767227, 0.644444444278862, 6
1568, 0.74285714265097, 0.644444444278862, 6
1569, 0.985714285534712, 0.644444444278861, 6
1570, 1.22857142841846, 0.644444444278861, 6
1571, 1.4714285713022, 0.64444444427886, 6
1572, 1.71428571418594, 0.644444444278859, 6
1573, 1.95714285706968, 0.644444444278858, 6
1574, 2.1999999995343, 0.644444444278858, 6
1575, -2.1999999995344, 0.888888888744011, 6
1576, -1.95714285713621, 0.88888888874401, 6
1577, -1.71428571431898, 0.88888888874401, 6
1578, -1.47142857150175, 0.88888888874401, 6
1579, -1.22857142868452, 0.888888888744009, 6
1580, -0.985714285867291, 0.888888888744008, 6
1581, -0.74285714305006, 0.888888888744007, 6
    
```



PROJECT TITLE :

	Company		Client	
	Author		File Name	L1CV02_3+005_spalla SX per 1.3

1582, -0.50000000023283, 0.888888888744007, 6  
 1583, -0.250000000232816, 0.888888888744006, 6  
 1584, -2.32801301018296e-010, 0.888888888744005, 6  
 1585, 0.249999999767213, 0.888888888744005, 6  
 1586, 0.499999999767227, 0.888888888744004, 6  
 1587, 0.742857142650969, 0.888888888744003, 6  
 1588, 0.985714285534711, 0.888888888744002, 6  
 1589, 1.22857142841845, 0.888888888744001, 6  
 1590, 1.4714285713022, 0.888888888744, 6  
 1591, 1.71428571418594, 0.888888888744001, 6  
 1592, 1.95714285706968, 0.888888888744, 6  
 1593, 2.1999999995342, 0.888888888744, 6  
 1594, -2.1999999995345, 1.13333333320915, 6  
 1595, -1.95714285713622, 1.13333333320915, 6  
 1596, -1.71428571431899, 1.13333333320915, 6  
 1597, -1.47142857150176, 1.13333333320915, 6  
 1598, -1.22857142868453, 1.13333333320915, 6  
 1599, -0.985714285867293, 1.13333333320915, 6  
 1600, -0.742857143050061, 1.13333333320915, 6  
 1601, -0.50000000023283, 1.13333333320915, 6  
 1602, -0.250000000232816, 1.13333333320915, 6  
 1603, -2.32801347643807e-010, 1.13333333320915, 6  
 1604, 0.249999999767213, 1.13333333320915, 6  
 1605, 0.499999999767227, 1.13333333320915, 6  
 1606, 0.742857142650968, 1.13333333320914, 6  
 1607, 0.985714285534709, 1.13333333320914, 6  
 1608, 1.22857142841845, 1.13333333320914, 6  
 1609, 1.47142857130219, 1.13333333320914, 6  
 1610, 1.71428571418593, 1.13333333320914, 6  
 1611, 1.95714285706967, 1.13333333320914, 6  
 1612, 2.1999999995341, 1.13333333320914, 6  
 1613, -2.1999999995346, 1.37777777767429, 6  
 1614, -1.95714285713622, 1.37777777767429, 6  
 1615, -1.71428571431899, 1.37777777767429, 6  
 1616, -1.47142857150176, 1.37777777767429, 6  
 1617, -1.22857142868453, 1.37777777767429, 6  
 1618, -0.985714285867295, 1.37777777767429, 6  
 1619, -0.742857143050062, 1.37777777767429, 6  
 1620, -0.50000000023283, 1.37777777767429, 6  
 1621, -0.250000000232816, 1.37777777767429, 6  
 1622, -2.32801361521595e-010, 1.37777777767429, 6  
 1623, 0.249999999767213, 1.37777777767429, 6  
 1624, 0.499999999767227, 1.37777777767429, 6  
 1625, 0.742857142650967, 1.37777777767429, 6  
 1626, 0.985714285534707, 1.37777777767429, 6  
 1627, 1.22857142841845, 1.37777777767428, 6  
 1628, 1.47142857130219, 1.37777777767428, 6  
 1629, 1.71428571418593, 1.37777777767428, 6  
 1630, 1.95714285706967, 1.37777777767428, 6  
 1631, 2.1999999995341, 1.37777777767428, 6  
 1632, -2.1999999995346, 1.62222222213943, 6  
 1633, -1.95714285713623, 1.62222222213943, 6  
 1634, -1.714285714319, 1.62222222213943, 6  
 1635, -1.47142857150176, 1.62222222213943, 6  
 1636, -1.22857142868453, 1.62222222213943, 6  
 1637, -0.985714285867297, 1.62222222213943, 6  
 1638, -0.742857143050063, 1.62222222213943, 6  
 1639, -0.50000000023283, 1.62222222213943, 6  
 1640, -0.250000000232816, 1.62222222213943, 6  
 1641, -2.32801306010444e-010, 1.62222222213943, 6  
 1642, 0.249999999767213, 1.62222222213943, 6  
 1643, 0.499999999767227, 1.62222222213943, 6

PROJECT TITLE :

	Company		Client	
	Author		File Name	L1CV02_3+005_spalla SX per 1.3

1644, 0.742857142650966, 1.62222222213943, 6  
 1645, 0.985714285534705, 1.62222222213943, 6  
 1646, 1.22857142841844, 1.62222222213943, 6  
 1647, 1.47142857130218, 1.62222222213943, 6  
 1648, 1.71428571418592, 1.62222222213943, 6  
 1649, 1.95714285706966, 1.62222222213943, 6  
 1650, 2.1999999999534, 1.62222222213943, 6  
 1651, -2.19999999995347, 1.86666666660457, 6  
 1652, -1.95714285713624, 1.86666666660457, 6  
 1653, -1.714285714319, 1.86666666660457, 6  
 1654, -1.47142857150177, 1.86666666660457, 6  
 1655, -1.22857142868453, 1.86666666660457, 6  
 1656, -0.985714285867299, 1.86666666660457, 6  
 1657, -0.742857143050064, 1.86666666660457, 6  
 1658, -0.50000000023283, 1.86666666660457, 6  
 1659, -0.250000000232816, 1.86666666660457, 6  
 1660, -2.32801306010444e-010, 1.86666666660457, 6  
 1661, 0.249999999767213, 1.86666666660457, 6  
 1662, 0.499999999767227, 1.86666666660457, 6  
 1663, 0.742857142650965, 1.86666666660457, 6  
 1664, 0.985714285534704, 1.86666666660457, 6  
 1665, 1.22857142841844, 1.86666666660457, 6  
 1666, 1.47142857130218, 1.86666666660457, 6  
 1667, 1.71428571418592, 1.86666666660457, 6  
 1668, 1.95714285706966, 1.86666666660457, 6  
 1669, 2.1999999999534, 1.86666666660457, 6  
 1670, -2.19999999995348, 2.11111111106971, 6  
 1671, -1.95714285713624, 2.11111111106971, 6  
 1672, -1.71428571431901, 2.11111111106971, 6  
 1673, -1.47142857150177, 2.11111111106971, 6  
 1674, -1.22857142868454, 2.11111111106971, 6  
 1675, -0.985714285867301, 2.11111111106971, 6  
 1676, -0.742857143050065, 2.11111111106971, 6  
 1677, -0.50000000023283, 2.11111111106971, 6  
 1678, -0.250000000232816, 2.11111111106971, 6  
 1679, -2.32801306010444e-010, 2.11111111106971, 6  
 1680, 0.249999999767213, 2.11111111106971, 6  
 1681, 0.499999999767227, 2.11111111106971, 6  
 1682, 0.742857142650964, 2.11111111106971, 6  
 1683, 0.985714285534702, 2.11111111106971, 6  
 1684, 1.22857142841844, 2.11111111106971, 6  
 1685, 1.47142857130218, 2.11111111106971, 6  
 1686, 1.71428571418591, 2.11111111106971, 6  
 1687, 1.95714285706965, 2.11111111106971, 6  
 1688, 2.19999999995339, 2.11111111106971, 6  
 1689, -2.19999999995348, 2.3555555553485, 6  
 1690, -1.95714285713625, 2.3555555553485, 6  
 1691, -1.71428571431901, 2.3555555553485, 6  
 1692, -1.47142857150177, 2.3555555553485, 6  
 1693, -1.22857142868454, 2.3555555553485, 6  
 1694, -0.985714285867302, 2.3555555553485, 6  
 1695, -0.742857143050066, 2.3555555553485, 6  
 1696, -0.50000000023283, 2.3555555553485, 6  
 1697, -0.250000000232816, 2.3555555553485, 6  
 1698, -2.32801306010444e-010, 2.3555555553485, 6  
 1699, 0.249999999767213, 2.3555555553485, 6  
 1700, 0.499999999767227, 2.3555555553485, 6  
 1701, 0.742857142650964, 2.3555555553485, 6  
 1702, 0.9857142855347, 2.3555555553485, 6  
 1703, 1.22857142841844, 2.3555555553485, 6  
 1704, 1.47142857130217, 2.3555555553485, 6  
 1705, 1.71428571418591, 2.3555555553485, 6

PROJECT TITLE :

	Company		Client	
	Author		File Name	L1CV02_3+005_spalla SX per 1.3

1706, 1.95714285706965, 2.35555555553485, 6  
 1707, 2.19999999995338, 2.35555555553485, 6  
 1708, -2.19999999995349, 2.59999999999999, 6  
 1709, -1.95714285713625, 2.59999999999999, 6  
 1710, -1.71428571431901, 2.59999999999999, 6  
 1711, -1.47142857150178, 2.59999999999999, 6  
 1712, -1.22857142868454, 2.59999999999999, 6  
 1713, -0.985714285867304, 2.59999999999999, 6  
 1714, -0.742857143050067, 2.59999999999999, 6  
 1715, -0.50000000023283, 2.59999999999999, 6  
 1716, -0.250000000232816, 2.59999999999999, 6  
 1717, -2.3280133376602e-010, 2.59999999999999, 6  
 1718, 0.249999999767213, 2.59999999999999, 6  
 1719, 0.499999999767227, 2.59999999999999, 6  
 1720, 0.742857142650963, 2.59999999999999, 6  
 1721, 0.985714285534699, 2.59999999999999, 6  
 1722, 1.22857142841843, 2.59999999999999, 6  
 1723, 1.47142857130217, 2.59999999999999, 6  
 1724, 1.71428571418591, 2.59999999999999, 6  
 1725, 1.95714285706964, 2.59999999999999, 6  
 1726, 2.19999999995338, 2.59999999999999, 6  
 1727, -2.19999999995346, 2.8, 6  
 1728, -1.95821057270627, 2.79986784108167, 6  
 1729, -1.71543852678117, 2.79993022782387, 6  
 1730, -1.47308714816884, 2.79992249757614, 6  
 1731, -1.23049495756793, 2.79992029118714, 6  
 1732, -0.987083785296706, 2.79994409656477, 6  
 1733, -0.743516554112425, 2.80020809299261, 6  
 1734, -0.50000000023283, 2.8, 6  
 1735, -0.250000000232851, 2.8, 6  
 1736, -2.32843964942386e-010, 2.79999999999999, 6  
 1737, 0.249999999767163, 2.8, 6  
 1738, 0.499999999767227, 2.8, 6  
 1739, 0.743516553698666, 2.80020809298803, 6  
 1740, 0.987083784945407, 2.79994409656457, 6  
 1741, 1.23049495728182, 2.79992029118808, 6  
 1742, 1.47308714795315, 2.79992249757735, 6  
 1743, 1.71543852663713, 2.79993022782515, 6  
 1744, 1.95821057263423, 2.79986784108428, 6  
 1745, 2.19999999995341, 2.8, 6  
 1746, -2.19999999995343, 3, 6  
 1747, -1.95833333333334, 3, 6  
 1748, -1.71666666671325, 3, 6  
 1749, -1.47500000009316, 3, 6  
 1750, -1.23333333347307, 3, 6  
 1751, -0.991666666852978, 3, 6  
 1752, -0.750000000232887, 3, 6  
 1753, -0.50000000023283, 3, 6  
 1754, -0.250000000232887, 3, 6  
 1755, -2.32886598894311e-010, 3, 6  
 1756, 0.249999999767113, 3, 6  
 1757, 0.499999999767227, 3, 6  
 1758, 0.749999999767113, 3, 6  
 1759, 0.991666666464833, 3, 6  
 1760, 1.23333333316255, 3, 6  
 1761, 1.47499999986027, 3, 6  
 1762, 1.71666666655799, 3, 6  
 1763, 1.95833333325571, 3, 6  
 1764, 2.19999999995343, 3, 6  
 1765, -2.19999999995343, 3.19999999990686, 6  
 1766, -1.95821057270606, 3.20013215882515, 6  
 1767, -1.71543852678112, 3.20006977208298, 6

PROJECT TITLE :

	Company		Client	
	Author		File Name	L1CV02_3+005_spalla SX per 1.3

1768, -1.47308714816873, 3.20007750233074, 6  
 1769, -1.23049495756763, 3.20007970871977, 6  
 1770, -0.987083785295957, 3.2000559033422, 6  
 1771, -0.74351655411178, 3.19979190691431, 6  
 1772, -0.50000000023283, 3.19999999990686, 6  
 1773, -0.250000000232851, 3.19999999990686, 6  
 1774, -2.32844010739085e-010, 3.19999999990686, 6  
 1775, 0.249999999767163, 3.19999999990686, 6  
 1776, 0.499999999767227, 3.19999999990686, 6  
 1777, 0.743516553698029, 3.1997919069189, 6  
 1778, 0.987083784944674, 3.2000559033424, 6  
 1779, 1.23049495728155, 3.20007970871882, 6  
 1780, 1.47308714795307, 3.20007750232952, 6  
 1781, 1.71543852663712, 3.2000697720817, 6  
 1782, 1.95821057263407, 3.20013215882254, 6  
 1783, 2.1999999995343, 3.19999999990686, 6  
 1784, -2.1999999995343, 3.39999999981373, 6  
 1785, -1.9571428571362, 3.39999999981373, 6  
 1786, -1.71428571431897, 3.39999999981373, 6  
 1787, -1.47142857150175, 3.39999999981373, 6  
 1788, -1.22857142868452, 3.39999999981373, 6  
 1789, -0.985714285867288, 3.39999999981372, 6  
 1790, -0.742857143050059, 3.39999999981372, 6  
 1791, -0.50000000023283, 3.39999999981372, 6  
 1792, -0.250000000232816, 3.39999999981372, 6  
 1793, -2.3280133376602e-010, 3.39999999981372, 6  
 1794, 0.249999999767213, 3.39999999981372, 6  
 1795, 0.499999999767227, 3.39999999981372, 6  
 1796, 0.742857142650971, 3.39999999981372, 6  
 1797, 0.985714285534715, 3.39999999981372, 6  
 1798, 1.22857142841846, 3.39999999981372, 6  
 1799, 1.4714285713022, 3.39999999981372, 6  
 1800, 1.71428571418595, 3.39999999981372, 6  
 1801, 1.95714285706969, 3.39999999981372, 6  
 1802, 2.1999999995343, 3.39999999981372, 6  
 1803, -2.1999999995344, 3.64444444427887, 6  
 1804, -1.95714285713621, 3.64444444427887, 6  
 1805, -1.71428571431898, 3.64444444427887, 6  
 1806, -1.47142857150175, 3.64444444427887, 6  
 1807, -1.22857142868452, 3.64444444427887, 6  
 1808, -0.985714285867289, 3.64444444427887, 6  
 1809, -0.742857143050059, 3.64444444427887, 6  
 1810, -0.50000000023283, 3.64444444427886, 6  
 1811, -0.250000000232816, 3.64444444427886, 6  
 1812, -2.32801326827126e-010, 3.64444444427886, 6  
 1813, 0.249999999767213, 3.64444444427886, 6  
 1814, 0.499999999767227, 3.64444444427886, 6  
 1815, 0.74285714265097, 3.64444444427886, 6  
 1816, 0.985714285534712, 3.64444444427886, 6  
 1817, 1.22857142841846, 3.64444444427886, 6  
 1818, 1.4714285713022, 3.64444444427886, 6  
 1819, 1.71428571418594, 3.64444444427886, 6  
 1820, 1.95714285706968, 3.64444444427886, 6  
 1821, 2.1999999995343, 3.64444444427886, 6  
 1822, -2.1999999995344, 3.88888888874401, 6  
 1823, -1.95714285713621, 3.88888888874401, 6  
 1824, -1.71428571431898, 3.88888888874401, 6  
 1825, -1.47142857150175, 3.88888888874401, 6  
 1826, -1.22857142868452, 3.88888888874401, 6  
 1827, -0.985714285867291, 3.88888888874401, 6  
 1828, -0.742857143050061, 3.88888888874401, 6  
 1829, -0.50000000023283, 3.88888888874401, 6

PROJECT TITLE :

	Company		Client	
	Author		File Name	L1CV02_3+005_spalla SX per 1.3

1830, -0.250000000232816, 3.888888888744, 6  
 1831, -2.32801319888232e-010, 3.88888888874401, 6  
 1832, 0.249999999767213, 3.888888888744, 6  
 1833, 0.499999999767227, 3.888888888744, 6  
 1834, 0.742857142650969, 3.888888888744, 6  
 1835, 0.985714285534711, 3.888888888744, 6  
 1836, 1.22857142841845, 3.888888888744, 6  
 1837, 1.47142857130219, 3.888888888744, 6  
 1838, 1.71428571418594, 3.888888888744, 6  
 1839, 1.95714285706968, 3.888888888744, 6  
 1840, 2.1999999995342, 3.888888888744, 6  
 1841, -2.1999999995345, 4.13333333320915, 6  
 1842, -1.95714285713622, 4.13333333320915, 6  
 1843, -1.71428571431899, 4.13333333320915, 6  
 1844, -1.47142857150176, 4.13333333320915, 6  
 1845, -1.22857142868452, 4.13333333320915, 6  
 1846, -0.985714285867293, 4.13333333320915, 6  
 1847, -0.742857143050061, 4.13333333320915, 6  
 1848, -0.50000000023283, 4.13333333320915, 6  
 1849, -0.250000000232816, 4.13333333320915, 6  
 1850, -2.32801292942195e-010, 4.13333333320915, 6  
 1851, 0.249999999767213, 4.13333333320915, 6  
 1852, 0.499999999767227, 4.13333333320915, 6  
 1853, 0.742857142650968, 4.13333333320915, 6  
 1854, 0.985714285534709, 4.13333333320914, 6  
 1855, 1.22857142841845, 4.13333333320914, 6  
 1856, 1.47142857130219, 4.13333333320914, 6  
 1857, 1.71428571418593, 4.13333333320914, 6  
 1858, 1.95714285706967, 4.13333333320914, 6  
 1859, 2.1999999995341, 4.13333333320914, 6  
 1860, -2.1999999995346, 4.37777777767429, 6  
 1861, -1.95714285713623, 4.37777777767429, 6  
 1862, -1.71428571431899, 4.37777777767429, 6  
 1863, -1.47142857150176, 4.37777777767429, 6  
 1864, -1.22857142868453, 4.37777777767429, 6  
 1865, -0.985714285867295, 4.37777777767429, 6  
 1866, -0.742857143050062, 4.37777777767429, 6  
 1867, -0.50000000023283, 4.37777777767429, 6  
 1868, -0.250000000232816, 4.37777777767429, 6  
 1869, -2.32801252561688e-010, 4.37777777767429, 6  
 1870, 0.249999999767213, 4.37777777767429, 6  
 1871, 0.499999999767227, 4.37777777767429, 6  
 1872, 0.742857142650967, 4.37777777767429, 6  
 1873, 0.985714285534707, 4.37777777767429, 6  
 1874, 1.22857142841845, 4.37777777767428, 6  
 1875, 1.47142857130219, 4.37777777767428, 6  
 1876, 1.71428571418593, 4.37777777767428, 6  
 1877, 1.95714285706967, 4.37777777767428, 6  
 1878, 2.1999999995341, 4.37777777767428, 6  
 1879, -2.1999999995346, 4.62222222213943, 6  
 1880, -1.95714285713623, 4.62222222213943, 6  
 1881, -1.714285714319, 4.62222222213943, 6  
 1882, -1.47142857150176, 4.62222222213943, 6  
 1883, -1.22857142868453, 4.62222222213943, 6  
 1884, -0.985714285867297, 4.62222222213943, 6  
 1885, -0.742857143050063, 4.62222222213943, 6  
 1886, -0.50000000023283, 4.62222222213943, 6  
 1887, -0.250000000232816, 4.62222222213943, 6  
 1888, -2.32801303022865e-010, 4.62222222213943, 6  
 1889, 0.249999999767213, 4.62222222213943, 6  
 1890, 0.499999999767227, 4.62222222213943, 6  
 1891, 0.742857142650966, 4.62222222213943, 6

PROJECT TITLE :

	Company		Client	
	Author		File Name	L1CV02_3+005_spalla SX per 1.3

1892, 0.985714285534706, 4.62222222213943, 6  
 1893, 1.22857142841845, 4.62222222213943, 6  
 1894, 1.47142857130218, 4.62222222213943, 6  
 1895, 1.71428571418592, 4.62222222213943, 6  
 1896, 1.95714285706966, 4.62222222213943, 6  
 1897, 2.1999999999534, 4.62222222213943, 6  
 1898, -2.19999999995347, 4.86666666660457, 6  
 1899, -1.95714285713624, 4.86666666660457, 6  
 1900, -1.714285714319, 4.86666666660457, 6  
 1901, -1.47142857150177, 4.86666666660457, 6  
 1902, -1.22857142868453, 4.86666666660457, 6  
 1903, -0.985714285867298, 4.86666666660457, 6  
 1904, -0.742857143050064, 4.86666666660457, 6  
 1905, -0.50000000023283, 4.86666666660457, 6  
 1906, -0.250000000232816, 4.86666666660457, 6  
 1907, -2.32801368836346e-010, 4.86666666660457, 6  
 1908, 0.249999999767213, 4.86666666660457, 6  
 1909, 0.499999999767227, 4.86666666660457, 6  
 1910, 0.742857142650965, 4.86666666660457, 6  
 1911, 0.985714285534704, 4.86666666660457, 6  
 1912, 1.22857142841844, 4.86666666660457, 6  
 1913, 1.47142857130218, 4.86666666660457, 6  
 1914, 1.71428571418592, 4.86666666660457, 6  
 1915, 1.95714285706966, 4.86666666660457, 6  
 1916, 2.1999999999534, 4.86666666660457, 6  
 1917, -2.19999999995348, 5.11111111106971, 6  
 1918, -1.95714285713624, 5.11111111106971, 6  
 1919, -1.71428571431901, 5.11111111106971, 6  
 1920, -1.47142857150177, 5.11111111106971, 6  
 1921, -1.22857142868454, 5.11111111106971, 6  
 1922, -0.9857142858673, 5.11111111106971, 6  
 1923, -0.742857143050065, 5.11111111106971, 6  
 1924, -0.50000000023283, 5.11111111106971, 6  
 1925, -0.250000000232816, 5.11111111106971, 6  
 1926, -2.32801306010444e-010, 5.11111111106971, 6  
 1927, 0.249999999767213, 5.11111111106971, 6  
 1928, 0.499999999767227, 5.11111111106971, 6  
 1929, 0.742857142650964, 5.11111111106971, 6  
 1930, 0.985714285534702, 5.11111111106971, 6  
 1931, 1.22857142841844, 5.11111111106971, 6  
 1932, 1.47142857130218, 5.11111111106971, 6  
 1933, 1.71428571418591, 5.11111111106971, 6  
 1934, 1.95714285706965, 5.11111111106971, 6  
 1935, 2.19999999995339, 5.11111111106971, 6  
 1936, -2.19999999995348, 5.3555555553485, 6  
 1937, -1.95714285713625, 5.3555555553485, 6  
 1938, -1.71428571431901, 5.3555555553485, 6  
 1939, -1.47142857150177, 5.3555555553485, 6  
 1940, -1.22857142868454, 5.3555555553485, 6  
 1941, -0.985714285867302, 5.3555555553485, 6  
 1942, -0.742857143050066, 5.3555555553485, 6  
 1943, -0.50000000023283, 5.3555555553485, 6  
 1944, -0.250000000232815, 5.3555555553485, 6  
 1945, -2.3280133376602e-010, 5.3555555553485, 6  
 1946, 0.249999999767213, 5.3555555553485, 6  
 1947, 0.499999999767227, 5.3555555553485, 6  
 1948, 0.742857142650964, 5.3555555553485, 6  
 1949, 0.9857142855347, 5.3555555553485, 6  
 1950, 1.22857142841844, 5.3555555553485, 6  
 1951, 1.47142857130217, 5.3555555553485, 6  
 1952, 1.71428571418591, 5.3555555553485, 6  
 1953, 1.95714285706965, 5.3555555553485, 6

PROJECT TITLE :

	Company		Client	
	Author		File Name	L1CV02_3+005_spalla SX per 1.3

1954, 2.19999999995338, 5.35555555553485, 6  
 1955, -2.19999999995349, 5.59999999999999, 6  
 1956, -1.95714285713625, 5.59999999999999, 6  
 1957, -1.71428571431901, 5.59999999999999, 6  
 1958, -1.47142857150178, 5.59999999999999, 6  
 1959, -1.22857142868454, 5.59999999999999, 6  
 1960, -0.985714285867304, 5.59999999999999, 6  
 1961, -0.742857143050067, 5.59999999999999, 6  
 1962, -0.50000000023283, 5.59999999999999, 6  
 1963, -0.250000000232816, 5.59999999999999, 6  
 1964, -2.3280133376602e-010, 5.59999999999999, 6  
 1965, 0.249999999767213, 5.59999999999999, 6  
 1966, 0.499999999767227, 5.59999999999999, 6  
 1967, 0.742857142650963, 5.59999999999999, 6  
 1968, 0.985714285534699, 5.59999999999999, 6  
 1969, 1.22857142841843, 5.59999999999999, 6  
 1970, 1.47142857130217, 5.59999999999999, 6  
 1971, 1.71428571418591, 5.59999999999999, 6  
 1972, 1.95714285706964, 5.59999999999999, 6  
 1973, 2.19999999995338, 5.59999999999999, 6  
 1974, -2.19999999995346, 5.8, 6  
 1975, -1.95821057270627, 5.79986784108168, 6  
 1976, -1.71543852678117, 5.79993022782387, 6  
 1977, -1.47308714816884, 5.79992249757614, 6  
 1978, -1.23049495756793, 5.79992029118714, 6  
 1979, -0.987083785296706, 5.79994409656477, 6  
 1980, -0.743516554112426, 5.80020809299261, 6  
 1981, -0.50000000023283, 5.8, 6  
 1982, -0.250000000232851, 5.8, 6  
 1983, -2.32843966329144e-010, 5.79999999999999, 6  
 1984, 0.249999999767163, 5.8, 6  
 1985, 0.499999999767227, 5.8, 6  
 1986, 0.743516553698666, 5.80020809298803, 6  
 1987, 0.987083784945407, 5.79994409656457, 6  
 1988, 1.23049495728182, 5.79992029118808, 6  
 1989, 1.47308714795315, 5.79992249757735, 6  
 1990, 1.71543852663713, 5.79993022782515, 6  
 1991, 1.95821057263423, 5.79986784108428, 6  
 1992, 2.19999999995341, 5.8, 6  
 1993, -2.19999999995343, 6, 6  
 1994, -1.95833333333334, 6, 6  
 1995, -1.71666666671325, 6, 6  
 1996, -1.47500000009316, 6, 6  
 1997, -1.23333333347307, 6, 6  
 1998, -0.991666666852978, 6, 6  
 1999, -0.750000000232887, 6, 6  
 2000, -0.50000000023283, 6, 6  
 2001, -0.250000000232887, 6, 6  
 2002, -2.3280133376602e-010, 6, 6  
 2003, 0.249999999767113, 6, 6  
 2004, 0.499999999767227, 6, 6  
 2005, 0.749999999767113, 6, 6  
 2006, 0.991666666464833, 6, 6  
 2007, 1.23333333316255, 6, 6  
 2008, 1.47499999986027, 6, 6  
 2009, 1.71666666655799, 6, 6  
 2010, 1.95833333325571, 6, 6  
 2011, 2.19999999995343, 6, 6  
 2012, -2.19999999995343, 6.19999999990686, 6  
 2013, -1.95821057270606, 6.20013215882515, 6  
 2014, -1.71543852678112, 6.20006977208298, 6  
 2015, -1.47308714816873, 6.20007750233074, 6

PROJECT TITLE :

	Company		Client	
	Author		File Name	L1CV02_3+005_spalla SX per 1.3

2016, -1.23049495756763, 6.20007970871977, 6  
 2017, -0.987083785295957, 6.2000559033422, 6  
 2018, -0.743516554111781, 6.19979190691431, 6  
 2019, -0.50000000023283, 6.1999999990686, 6  
 2020, -0.250000000232851, 6.1999999990686, 6  
 2021, -2.3284408151478e-010, 6.1999999990686, 6  
 2022, 0.249999999767163, 6.1999999990686, 6  
 2023, 0.499999999767227, 6.1999999990686, 6  
 2024, 0.743516553698029, 6.1997919069189, 6  
 2025, 0.987083784944675, 6.2000559033424, 6  
 2026, 1.23049495728155, 6.20007970871882, 6  
 2027, 1.47308714795307, 6.20007750232952, 6  
 2028, 1.71543852663712, 6.20006977208169, 6  
 2029, 1.95821057263407, 6.20013215882254, 6  
 2030, 2.1999999995343, 6.1999999990686, 6  
 2031, -2.1999999995343, 6.3999999981373, 6  
 2032, -1.9571428571362, 6.3999999981373, 6  
 2033, -1.71428571431897, 6.3999999981373, 6  
 2034, -1.47142857150175, 6.3999999981373, 6  
 2035, -1.22857142868452, 6.3999999981373, 6  
 2036, -0.985714285867288, 6.3999999981373, 6  
 2037, -0.742857143050059, 6.3999999981372, 6  
 2038, -0.50000000023283, 6.3999999981372, 6  
 2039, -0.250000000232816, 6.3999999981372, 6  
 2040, -2.3280133376602e-010, 6.3999999981372, 6  
 2041, 0.249999999767213, 6.3999999981372, 6  
 2042, 0.499999999767227, 6.3999999981372, 6  
 2043, 0.742857142650971, 6.3999999981372, 6  
 2044, 0.985714285534715, 6.3999999981372, 6  
 2045, 1.22857142841846, 6.3999999981372, 6  
 2046, 1.4714285713022, 6.3999999981372, 6  
 2047, 1.71428571418595, 6.3999999981372, 6  
 2048, 1.95714285706969, 6.3999999981372, 6  
 2049, 2.1999999995344, 6.3999999981371, 6  
 2050, -2.1999999995343, 6.64000000022351, 6  
 2051, -1.9571428571362, 6.64000000022351, 6  
 2052, -1.71428571431897, 6.64000000022351, 6  
 2053, -1.47142857150175, 6.64000000022351, 6  
 2054, -1.22857142868452, 6.64000000022351, 6  
 2055, -0.985714285867288, 6.64000000022351, 6  
 2056, -0.742857143050059, 6.64000000022351, 6  
 2057, -0.50000000023283, 6.64000000022351, 6  
 2058, -0.250000000232815, 6.64000000022351, 6  
 2059, -2.32801368460489e-010, 6.64000000022351, 6  
 2060, 0.249999999767213, 6.6400000002235, 6  
 2061, 0.499999999767227, 6.6400000002235, 6  
 2062, 0.742857142650971, 6.6400000002235, 6  
 2063, 0.985714285534715, 6.6400000002235, 6  
 2064, 1.22857142841846, 6.6400000002235, 6  
 2065, 1.4714285713022, 6.6400000002235, 6  
 2066, 1.71428571418595, 6.6400000002235, 6  
 2067, 1.95714285706969, 6.6400000002235, 6  
 2068, 2.1999999995344, 6.6400000002235, 6  
 2069, -2.1999999995343, 6.88000000063329, 6  
 2070, -1.9571428571362, 6.88000000063329, 6  
 2071, -1.71428571431897, 6.88000000063329, 6  
 2072, -1.47142857150175, 6.88000000063329, 6  
 2073, -1.22857142868452, 6.88000000063329, 6  
 2074, -0.985714285867288, 6.88000000063329, 6  
 2075, -0.742857143050059, 6.88000000063329, 6  
 2076, -0.50000000023283, 6.88000000063329, 6  
 2077, -0.250000000232816, 6.88000000063329, 6



PROJECT TITLE :

	Company		Client	
	Author		File Name	L1CV02_3+005_spalla SX per 1.3

2078, -2.32801375399383e-010, 6.88000000063329, 6  
 2079, 0.249999999767213, 6.88000000063329, 6  
 2080, 0.499999999767227, 6.88000000063329, 6  
 2081, 0.742857142650971, 6.88000000063329, 6  
 2082, 0.985714285534715, 6.88000000063329, 6  
 2083, 1.22857142841846, 6.88000000063329, 6  
 2084, 1.4714285713022, 6.88000000063329, 6  
 2085, 1.71428571418595, 6.88000000063328, 6  
 2086, 1.95714285706969, 6.88000000063328, 6  
 2087, 2.1999999995344, 6.88000000063328, 6  
 2088, -2.1999999995343, 7.12000000104308, 6  
 2089, -1.9571428571362, 7.12000000104307, 6  
 2090, -1.71428571431897, 7.12000000104307, 6  
 2091, -1.47142857150175, 7.12000000104307, 6  
 2092, -1.22857142868452, 7.12000000104307, 6  
 2093, -0.985714285867288, 7.12000000104307, 6  
 2094, -0.742857143050059, 7.12000000104307, 6  
 2095, -0.50000000023283, 7.12000000104307, 6  
 2096, -0.250000000232816, 7.12000000104307, 6  
 2097, -2.32801306010444e-010, 7.12000000104307, 6  
 2098, 0.249999999767213, 7.12000000104307, 6  
 2099, 0.499999999767227, 7.12000000104307, 6  
 2100, 0.742857142650971, 7.12000000104307, 6  
 2101, 0.985714285534715, 7.12000000104307, 6  
 2102, 1.22857142841846, 7.12000000104307, 6  
 2103, 1.4714285713022, 7.12000000104307, 6  
 2104, 1.71428571418595, 7.12000000104307, 6  
 2105, 1.95714285706969, 7.12000000104307, 6  
 2106, 2.1999999995344, 7.12000000104307, 6  
 2107, -2.1999999995343, 7.36000000145286, 6  
 2108, -1.9571428571362, 7.36000000145286, 6  
 2109, -1.71428571431897, 7.36000000145286, 6  
 2110, -1.47142857150175, 7.36000000145286, 6  
 2111, -1.22857142868452, 7.36000000145286, 6  
 2112, -0.985714285867288, 7.36000000145286, 6  
 2113, -0.742857143050059, 7.36000000145285, 6  
 2114, -0.50000000023283, 7.36000000145286, 6  
 2115, -0.250000000232815, 7.36000000145285, 6  
 2116, -2.32801361521595e-010, 7.36000000145286, 6  
 2117, 0.249999999767213, 7.36000000145285, 6  
 2118, 0.499999999767227, 7.36000000145286, 6  
 2119, 0.742857142650971, 7.36000000145286, 6  
 2120, 0.985714285534715, 7.36000000145286, 6  
 2121, 1.22857142841846, 7.36000000145286, 6  
 2122, 1.4714285713022, 7.36000000145285, 6  
 2123, 1.71428571418595, 7.36000000145285, 6  
 2124, 1.95714285706969, 7.36000000145285, 6  
 2125, 2.1999999995344, 7.36000000145285, 6  
 2126, -2.1999999995343, 7.60000000186264, 6  
 2127, -1.9571428571362, 7.60000000186264, 6  
 2128, -1.71428571431897, 7.60000000186264, 6  
 2129, -1.47142857150175, 7.60000000186264, 6  
 2130, -1.22857142868452, 7.60000000186264, 6  
 2131, -0.985714285867288, 7.60000000186264, 6  
 2132, -0.742857143050059, 7.60000000186264, 6  
 2133, -0.50000000023283, 7.60000000186264, 6  
 2134, -0.250000000232816, 7.60000000186264, 6  
 2135, -2.3280133376602e-010, 7.60000000186264, 6  
 2136, 0.249999999767213, 7.60000000186264, 6  
 2137, 0.499999999767227, 7.60000000186264, 6  
 2138, 0.742857142650971, 7.60000000186264, 6  
 2139, 0.985714285534715, 7.60000000186264, 6

PROJECT TITLE :

	Company		Client	
	Author		File Name	L1CV02_3+005_spalla SX per 1.3

2140, 1.22857142841846, 7.60000000186264, 6  
 2141, 1.4714285713022, 7.60000000186264, 6  
 2142, 1.71428571418595, 7.60000000186264, 6  
 2143, 1.95714285706969, 7.60000000186264, 6  
 2144, 2.1999999995344, 7.60000000186264, 6  
 2145, -2.1999999995343, -1.60000000158325, 6.25714285714286  
 2146, -2.1999999995344, -1.3600000012666, 6.25714285714286  
 2147, -2.1999999995345, -1.12000000094995, 6.25714285714286  
 2148, -2.1999999995347, -0.880000000633305, 6.25714285714286  
 2149, -2.1999999995348, -0.640000000316655, 6.25714285714286  
 2150, -2.1999999995349, -0.400000000000006, 6.25714285714286  
 2151, -2.1999999995346, -0.200000000000003, 6.25714285714286  
 2152, -2.1999999995343, 0, 6.25714285714286  
 2153, -2.1999999995343, 0.19999999906865, 6.25714285714286  
 2154, -2.1999999995343, 0.39999999981373, 6.25714285714286  
 2155, -2.1999999995344, 0.64444444427887, 6.25714285714286  
 2156, -2.1999999995344, 0.888888888744011, 6.25714285714286  
 2157, -2.1999999995345, 1.13333333320915, 6.25714285714286  
 2158, -2.1999999995346, 1.37777777767429, 6.25714285714286  
 2159, -2.1999999995346, 1.62222222213943, 6.25714285714286  
 2160, -2.1999999995347, 1.86666666660457, 6.25714285714286  
 2161, -2.1999999995348, 2.11111111106971, 6.25714285714286  
 2162, -2.1999999995348, 2.3555555553485, 6.25714285714286  
 2163, -2.1999999995349, 2.59999999999999, 6.25714285714286  
 2164, -2.1999999995346, 2.8, 6.25714285714286  
 2165, -2.1999999995343, 3, 6.25714285714286  
 2166, -2.1999999995343, 3.1999999990686, 6.25714285714286  
 2167, -2.1999999995343, 3.39999999981373, 6.25714285714286  
 2168, -2.1999999995344, 3.64444444427887, 6.25714285714286  
 2169, -2.1999999995344, 3.88888888874401, 6.25714285714286  
 2170, -2.1999999995345, 4.13333333320915, 6.25714285714286  
 2171, -2.1999999995346, 4.37777777767429, 6.25714285714286  
 2172, -2.1999999995346, 4.62222222213943, 6.25714285714286  
 2173, -2.1999999995347, 4.86666666660457, 6.25714285714286  
 2174, -2.1999999995348, 5.11111111106971, 6.25714285714286  
 2175, -2.1999999995348, 5.3555555553485, 6.25714285714286  
 2176, -2.1999999995349, 5.59999999999999, 6.25714285714286  
 2177, -2.1999999995346, 5.8, 6.25714285714286  
 2178, -2.1999999995343, 6, 6.25714285714286  
 2179, -2.1999999995343, 6.1999999990686, 6.25714285714286  
 2180, -2.1999999995343, 6.39999999981373, 6.25714285714286  
 2181, -2.1999999995343, 6.64000000022351, 6.25714285714286  
 2182, -2.1999999995343, 6.88000000063329, 6.25714285714286  
 2183, -2.1999999995343, 7.12000000104308, 6.25714285714286  
 2184, -2.1999999995343, 7.36000000145286, 6.25714285714286  
 2185, -2.1999999995343, 7.60000000186264, 6.25714285714286  
 2186, -2.1999999995343, -1.60000000158325, 6.51428571428571  
 2187, -2.1999999995344, -1.3600000012666, 6.51428571428571  
 2188, -2.1999999995345, -1.12000000094995, 6.51428571428571  
 2189, -2.1999999995347, -0.880000000633305, 6.51428571428571  
 2190, -2.1999999995348, -0.640000000316655, 6.51428571428571  
 2191, -2.1999999995349, -0.400000000000006, 6.51428571428571  
 2192, -2.1999999995346, -0.200000000000003, 6.51428571428571  
 2193, -2.1999999995343, 0, 6.51428571428571  
 2194, -2.1999999995343, 0.19999999906865, 6.51428571428571  
 2195, -2.1999999995343, 0.39999999981373, 6.51428571428571  
 2196, -2.1999999995344, 0.64444444427887, 6.51428571428571  
 2197, -2.1999999995344, 0.888888888744011, 6.51428571428571  
 2198, -2.1999999995345, 1.13333333320915, 6.51428571428571  
 2199, -2.1999999995346, 1.37777777767429, 6.51428571428571  
 2200, -2.1999999995346, 1.62222222213943, 6.51428571428571  
 2201, -2.1999999995347, 1.86666666660457, 6.51428571428571

PROJECT TITLE :

	Company	Client
	Author	File Name
		L1CV02_3+005_spalla SX per 1.3

2202, -2.19999999995348, 2.11111111106971, 6.51428571428571  
 2203, -2.19999999995348, 2.35555555553485, 6.51428571428571  
 2204, -2.19999999995349, 2.59999999999999, 6.51428571428571  
 2205, -2.19999999995346, 2.8, 6.51428571428571  
 2206, -2.19999999995343, 3, 6.51428571428571  
 2207, -2.19999999995343, 3.19999999990686, 6.51428571428571  
 2208, -2.19999999995343, 3.39999999981373, 6.51428571428571  
 2209, -2.19999999995344, 3.64444444427887, 6.51428571428571  
 2210, -2.19999999995344, 3.88888888874401, 6.51428571428571  
 2211, -2.19999999995345, 4.13333333320915, 6.51428571428571  
 2212, -2.19999999995346, 4.37777777767429, 6.51428571428571  
 2213, -2.19999999995346, 4.62222222213943, 6.51428571428571  
 2214, -2.19999999995347, 4.86666666660457, 6.51428571428571  
 2215, -2.19999999995348, 5.11111111106971, 6.51428571428571  
 2216, -2.19999999995348, 5.3555555553485, 6.51428571428571  
 2217, -2.19999999995349, 5.59999999999999, 6.51428571428571  
 2218, -2.19999999995346, 5.8, 6.51428571428571  
 2219, -2.19999999995343, 6, 6.51428571428571  
 2220, -2.19999999995343, 6.19999999990686, 6.51428571428571  
 2221, -2.19999999995343, 6.39999999981373, 6.51428571428571  
 2222, -2.19999999995343, 6.64000000022351, 6.51428571428571  
 2223, -2.19999999995343, 6.88000000063329, 6.51428571428571  
 2224, -2.19999999995343, 7.12000000104308, 6.51428571428571  
 2225, -2.19999999995343, 7.36000000145286, 6.51428571428571  
 2226, -2.19999999995343, 7.60000000186264, 6.51428571428571  
 2227, -2.19999999995343, -1.60000000158325, 6.77142857142857  
 2228, -2.19999999995344, -1.3600000012666, 6.77142857142857  
 2229, -2.19999999995345, -1.12000000094995, 6.77142857142857  
 2230, -2.19999999995347, -0.880000000633305, 6.77142857142857  
 2231, -2.19999999995348, -0.640000000316655, 6.77142857142857  
 2232, -2.19999999995349, -0.400000000000006, 6.77142857142857  
 2233, -2.19999999995346, -0.200000000000003, 6.77142857142857  
 2234, -2.19999999995343, 0, 6.77142857142857  
 2235, -2.19999999995343, 0.199999999906865, 6.77142857142857  
 2236, -2.19999999995343, 0.39999999981373, 6.77142857142857  
 2237, -2.19999999995344, 0.64444444427887, 6.77142857142857  
 2238, -2.19999999995344, 0.888888888744011, 6.77142857142857  
 2239, -2.19999999995345, 1.13333333320915, 6.77142857142857  
 2240, -2.19999999995346, 1.37777777767429, 6.77142857142857  
 2241, -2.19999999995346, 1.62222222213943, 6.77142857142857  
 2242, -2.19999999995347, 1.86666666660457, 6.77142857142857  
 2243, -2.19999999995348, 2.11111111106971, 6.77142857142857  
 2244, -2.19999999995348, 2.3555555553485, 6.77142857142857  
 2245, -2.19999999995349, 2.59999999999999, 6.77142857142857  
 2246, -2.19999999995346, 2.8, 6.77142857142857  
 2247, -2.19999999995343, 3, 6.77142857142857  
 2248, -2.19999999995343, 3.19999999990686, 6.77142857142857  
 2249, -2.19999999995343, 3.39999999981373, 6.77142857142857  
 2250, -2.19999999995344, 3.64444444427887, 6.77142857142857  
 2251, -2.19999999995344, 3.88888888874401, 6.77142857142857  
 2252, -2.19999999995345, 4.13333333320915, 6.77142857142857  
 2253, -2.19999999995346, 4.37777777767429, 6.77142857142857  
 2254, -2.19999999995346, 4.62222222213943, 6.77142857142857  
 2255, -2.19999999995347, 4.86666666660457, 6.77142857142857  
 2256, -2.19999999995348, 5.11111111106971, 6.77142857142857  
 2257, -2.19999999995348, 5.3555555553485, 6.77142857142857  
 2258, -2.19999999995349, 5.59999999999999, 6.77142857142857  
 2259, -2.19999999995346, 5.8, 6.77142857142857  
 2260, -2.19999999995343, 6, 6.77142857142857  
 2261, -2.19999999995343, 6.19999999990686, 6.77142857142857  
 2262, -2.19999999995343, 6.39999999981373, 6.77142857142857  
 2263, -2.19999999995343, 6.64000000022351, 6.77142857142857

PROJECT TITLE :

	Company		Client	
	Author		File Name	L1CV02_3+005_spalla SX per 1.3

2264, -2.19999999995343, 6.88000000063329, 6.77142857142857  
 2265, -2.19999999995343, 7.12000000104308, 6.77142857142857  
 2266, -2.19999999995343, 7.36000000145286, 6.77142857142857  
 2267, -2.19999999995343, 7.60000000186264, 6.77142857142857  
 2268, -2.3280133376602e-010, 0, 6.9  
 2269, -2.3280133376602e-010, 6, 6.9  
 2270, -2.19999999995343, -1.60000000158325, 7.02857142857143  
 2271, -2.19999999995344, -1.3600000012666, 7.02857142857143  
 2272, -2.19999999995345, -1.12000000094995, 7.02857142857143  
 2273, -2.19999999995347, -0.880000000633305, 7.02857142857143  
 2274, -2.19999999995348, -0.640000000316655, 7.02857142857143  
 2275, -2.19999999995349, -0.400000000000006, 7.02857142857143  
 2276, -2.19999999995346, -0.200000000000003, 7.02857142857143  
 2277, -2.19999999995343, 0, 7.02857142857143  
 2278, -2.19999999995343, 0.199999999906865, 7.02857142857143  
 2279, -2.19999999995343, 0.39999999981373, 7.02857142857143  
 2280, -2.19999999995344, 0.64444444427887, 7.02857142857143  
 2281, -2.19999999995344, 0.888888888744011, 7.02857142857143  
 2282, -2.19999999995345, 1.13333333320915, 7.02857142857143  
 2283, -2.19999999995346, 1.37777777767429, 7.02857142857143  
 2284, -2.19999999995346, 1.62222222213943, 7.02857142857143  
 2285, -2.19999999995347, 1.86666666660457, 7.02857142857143  
 2286, -2.19999999995348, 2.11111111106971, 7.02857142857143  
 2287, -2.19999999995348, 2.3555555553485, 7.02857142857143  
 2288, -2.19999999995349, 2.59999999999999, 7.02857142857143  
 2289, -2.19999999995346, 2.8, 7.02857142857143  
 2290, -2.19999999995343, 3, 7.02857142857143  
 2291, -2.19999999995343, 3.19999999990686, 7.02857142857143  
 2292, -2.19999999995343, 3.39999999981373, 7.02857142857143  
 2293, -2.19999999995344, 3.64444444427887, 7.02857142857143  
 2294, -2.19999999995344, 3.88888888874401, 7.02857142857143  
 2295, -2.19999999995345, 4.13333333320915, 7.02857142857143  
 2296, -2.19999999995346, 4.37777777767429, 7.02857142857143  
 2297, -2.19999999995346, 4.62222222213943, 7.02857142857143  
 2298, -2.19999999995347, 4.86666666660457, 7.02857142857143  
 2299, -2.19999999995348, 5.11111111106971, 7.02857142857143  
 2300, -2.19999999995348, 5.3555555553485, 7.02857142857143  
 2301, -2.19999999995349, 5.59999999999999, 7.02857142857143  
 2302, -2.19999999995346, 5.8, 7.02857142857143  
 2303, -2.19999999995343, 6, 7.02857142857143  
 2304, -2.19999999995343, 6.19999999990686, 7.02857142857143  
 2305, -2.19999999995343, 6.39999999981373, 7.02857142857143  
 2306, -2.19999999995343, 6.64000000022351, 7.02857142857143  
 2307, -2.19999999995343, 6.88000000063329, 7.02857142857143  
 2308, -2.19999999995343, 7.12000000104308, 7.02857142857143  
 2309, -2.19999999995343, 7.36000000145286, 7.02857142857143  
 2310, -2.19999999995343, 7.60000000186264, 7.02857142857143  
 2311, -2.19999999995343, -1.60000000158325, 7.28571428571429  
 2312, -2.19999999995344, -1.3600000012666, 7.28571428571429  
 2313, -2.19999999995345, -1.12000000094995, 7.28571428571429  
 2314, -2.19999999995347, -0.880000000633305, 7.28571428571429  
 2315, -2.19999999995348, -0.640000000316655, 7.28571428571429  
 2316, -2.19999999995349, -0.400000000000006, 7.28571428571429  
 2317, -2.19999999995346, -0.200000000000003, 7.28571428571429  
 2318, -2.19999999995343, 0, 7.28571428571429  
 2319, -2.19999999995343, 0.199999999906865, 7.28571428571429  
 2320, -2.19999999995343, 0.39999999981373, 7.28571428571429  
 2321, -2.19999999995344, 0.64444444427887, 7.28571428571429  
 2322, -2.19999999995344, 0.888888888744011, 7.28571428571429  
 2323, -2.19999999995345, 1.13333333320915, 7.28571428571429  
 2324, -2.19999999995346, 1.37777777767429, 7.28571428571429  
 2325, -2.19999999995346, 1.62222222213943, 7.28571428571429

PROJECT TITLE :

	Company	Client
	Author	File Name
		L1CV02_3+005_spalla SX per 1.3

```

2326, -2.19999999995347, 1.86666666660457, 7.28571428571429
2327, -2.19999999995348, 2.111111111106971, 7.28571428571429
2328, -2.19999999995348, 2.35555555553485, 7.28571428571429
2329, -2.19999999995349, 2.59999999999999, 7.28571428571429
2330, -2.19999999995346, 2.8, 7.28571428571429
2331, -2.19999999995343, 3, 7.28571428571429
2332, -2.19999999995343, 3.19999999990686, 7.28571428571429
2333, -2.19999999995343, 3.39999999981373, 7.28571428571429
2334, -2.19999999995344, 3.64444444427887, 7.28571428571429
2335, -2.19999999995344, 3.88888888874401, 7.28571428571429
2336, -2.19999999995345, 4.1333333320915, 7.28571428571429
2337, -2.19999999995346, 4.3777777767429, 7.28571428571429
2338, -2.19999999995346, 4.6222222213943, 7.28571428571429
2339, -2.19999999995347, 4.86666666660457, 7.28571428571429
2340, -2.19999999995348, 5.11111111106971, 7.28571428571429
2341, -2.19999999995348, 5.3555555553485, 7.28571428571429
2342, -2.19999999995349, 5.59999999999999, 7.28571428571429
2343, -2.19999999995346, 5.8, 7.28571428571429
2344, -2.19999999995343, 6, 7.28571428571429
2345, -2.19999999995343, 6.19999999990686, 7.28571428571429
2346, -2.19999999995343, 6.39999999981373, 7.28571428571429
2347, -2.19999999995343, 6.6400000022351, 7.28571428571429
2348, -2.19999999995343, 6.88000000063329, 7.28571428571429
2349, -2.19999999995343, 7.12000000104308, 7.28571428571429
2350, -2.19999999995343, 7.36000000145286, 7.28571428571429
2351, -2.19999999995343, 7.60000000186264, 7.28571428571429
2352, -2.19999999995343, -1.60000000158325, 7.54285714285714
2353, -2.19999999995344, -1.3600000012666, 7.54285714285714
2354, -2.19999999995345, -1.12000000094995, 7.54285714285714
2355, -2.19999999995347, -0.880000000633305, 7.54285714285714
2356, -2.19999999995348, -0.640000000316655, 7.54285714285714
2357, -2.19999999995349, -0.400000000000006, 7.54285714285714
2358, -2.19999999995346, -0.200000000000003, 7.54285714285714
2359, -2.19999999995343, 0, 7.54285714285714
2360, -2.19999999995343, 0.199999999906865, 7.54285714285714
2361, -2.19999999995343, 0.39999999981373, 7.54285714285714
2362, -2.19999999995344, 0.64444444427887, 7.54285714285714
2363, -2.19999999995344, 0.888888888744011, 7.54285714285714
2364, -2.19999999995345, 1.1333333320915, 7.54285714285714
2365, -2.19999999995346, 1.3777777767429, 7.54285714285714
2366, -2.19999999995346, 1.6222222213943, 7.54285714285714
2367, -2.19999999995347, 1.86666666660457, 7.54285714285714
2368, -2.19999999995348, 2.11111111106971, 7.54285714285714
2369, -2.19999999995348, 2.3555555553485, 7.54285714285714
2370, -2.19999999995349, 2.59999999999999, 7.54285714285714
2371, -2.19999999995346, 2.8, 7.54285714285714
2372, -2.19999999995343, 3, 7.54285714285714
2373, -2.19999999995343, 3.19999999990686, 7.54285714285714
2374, -2.19999999995343, 3.39999999981373, 7.54285714285714
2375, -2.19999999995344, 3.64444444427887, 7.54285714285714
2376, -2.19999999995344, 3.88888888874401, 7.54285714285714
2377, -2.19999999995345, 4.1333333320915, 7.54285714285714
2378, -2.19999999995346, 4.3777777767429, 7.54285714285714
2379, -2.19999999995346, 4.6222222213943, 7.54285714285714
2380, -2.19999999995347, 4.86666666660457, 7.54285714285714
2381, -2.19999999995348, 5.11111111106971, 7.54285714285714
2382, -2.19999999995348, 5.3555555553485, 7.54285714285714
2383, -2.19999999995349, 5.59999999999999, 7.54285714285714
2384, -2.19999999995346, 5.8, 7.54285714285714
2385, -2.19999999995343, 6, 7.54285714285714
2386, -2.19999999995343, 6.19999999990686, 7.54285714285714
2387, -2.19999999995343, 6.39999999981373, 7.54285714285714
    
```

PROJECT TITLE :

	Company		Client	
	Author		File Name	L1CV02_3+005_spalla SX per 1.3

```

2388, -2.19999999995343, 6.64000000022351, 7.54285714285714
2389, -2.19999999995343, 6.88000000063329, 7.54285714285714
2390, -2.19999999995343, 7.12000000104308, 7.54285714285714
2391, -2.19999999995343, 7.36000000145286, 7.54285714285714
2392, -2.19999999995343, 7.60000000186264, 7.54285714285714
2393, -2.19999999995343, -1.60000000158325, 7.8
2394, -2.19999999995344, -1.3600000012666, 7.8
2395, -2.19999999995345, -1.12000000094995, 7.8
2396, -2.19999999995347, -0.880000000633305, 7.8
2397, -2.19999999995348, -0.640000000316655, 7.8
2398, -2.19999999995349, -0.400000000000006, 7.8
2399, -2.19999999995346, -0.200000000000003, 7.8
2400, -2.19999999995343, 0, 7.8
2401, -2.19999999995343, 0.199999999906865, 7.8
2402, -2.19999999995343, 0.39999999981373, 7.8
2403, -2.19999999995344, 0.64444444427887, 7.8
2404, -2.19999999995344, 0.888888888744011, 7.8
2405, -2.19999999995345, 1.13333333320915, 7.8
2406, -2.19999999995346, 1.37777777767429, 7.8
2407, -2.19999999995346, 1.62222222213943, 7.8
2408, -2.19999999995347, 1.86666666660457, 7.8
2409, -2.19999999995348, 2.11111111106971, 7.8
2410, -2.19999999995348, 2.3555555553485, 7.8
2411, -2.19999999995349, 2.59999999999999, 7.8
2412, -2.19999999995346, 2.8, 7.8
2413, -2.19999999995343, 3, 7.8
2414, -2.19999999995343, 3.19999999990686, 7.8
2415, -2.19999999995343, 3.39999999981373, 7.8
2416, -2.19999999995344, 3.64444444427887, 7.8
2417, -2.19999999995344, 3.88888888874401, 7.8
2418, -2.19999999995345, 4.13333333320915, 7.8
2419, -2.19999999995346, 4.37777777767429, 7.8
2420, -2.19999999995346, 4.62222222213943, 7.8
2421, -2.19999999995347, 4.86666666660457, 7.8
2422, -2.19999999995348, 5.11111111106971, 7.8
2423, -2.19999999995348, 5.3555555553485, 7.8
2424, -2.19999999995349, 5.59999999999999, 7.8
2425, -2.19999999995346, 5.8, 7.8
2426, -2.19999999995343, 6, 7.8
2427, -2.19999999995343, 6.19999999990686, 7.8
2428, -2.19999999995343, 6.39999999981373, 7.8
2429, -2.19999999995343, 6.64000000022351, 7.8
2430, -2.19999999995343, 6.88000000063329, 7.8
2431, -2.19999999995343, 7.12000000104308, 7.8
2432, -2.19999999995343, 7.36000000145286, 7.8
2433, -2.19999999995343, 7.60000000186264, 7.8
2434, -2.19999999995343, -1.60000000158325, 8.05714285714286
2435, -2.19999999995344, -1.3600000012666, 8.05714285714286
2436, -2.19999999995345, -1.12000000094995, 8.05714285714286
2437, -2.19999999995347, -0.880000000633305, 8.05714285714286
2438, -2.19999999995348, -0.640000000316655, 8.05714285714286
2439, -2.19999999995349, -0.400000000000006, 8.05714285714286
2440, -2.19999999995346, -0.200000000000003, 8.05714285714286
2441, -2.19999999995343, 0, 8.05714285714286
2442, -2.19999999995343, 0.199999999906865, 8.05714285714286
2443, -2.19999999995343, 0.39999999981373, 8.05714285714286
2444, -2.19999999995344, 0.64444444427887, 8.05714285714286
2445, -2.19999999995344, 0.888888888744011, 8.05714285714286
2446, -2.19999999995345, 1.13333333320915, 8.05714285714286
2447, -2.19999999995346, 1.37777777767429, 8.05714285714286
2448, -2.19999999995346, 1.62222222213943, 8.05714285714286
2449, -2.19999999995347, 1.86666666660457, 8.05714285714286
    
```

PROJECT TITLE :

	Company	Client
	Author	File Name
		L1CV02_3+005_spalla SX per 1.3

```

2450, -2.19999999995348, 2.11111111106971, 8.05714285714286
2451, -2.19999999995348, 2.35555555553485, 8.05714285714286
2452, -2.19999999995349, 2.59999999999999, 8.05714285714286
2453, -2.19999999995346, 2.8, 8.05714285714286
2454, -2.19999999995343, 3, 8.05714285714286
2455, -2.19999999995343, 3.19999999990686, 8.05714285714286
2456, -2.19999999995343, 3.39999999981373, 8.05714285714286
2457, -2.19999999995344, 3.64444444427887, 8.05714285714286
2458, -2.19999999995344, 3.88888888874401, 8.05714285714286
2459, -2.19999999995345, 4.13333333320915, 8.05714285714286
2460, -2.19999999995346, 4.37777777767429, 8.05714285714286
2461, -2.19999999995346, 4.62222222213943, 8.05714285714286
2462, -2.19999999995347, 4.86666666660457, 8.05714285714286
2463, -2.19999999995348, 5.11111111106971, 8.05714285714286
2464, -2.19999999995348, 5.3555555553485, 8.05714285714286
2465, -2.19999999995349, 5.59999999999999, 8.05714285714286
2466, -2.19999999995346, 5.8, 8.05714285714286
2467, -2.19999999995343, 6, 8.05714285714286
2468, -2.19999999995343, 6.19999999990686, 8.05714285714286
2469, -2.19999999995343, 6.39999999981373, 8.05714285714286
2470, -2.19999999995343, 6.64000000022351, 8.05714285714286
2471, -2.19999999995343, 6.88000000063329, 8.05714285714286
2472, -2.19999999995343, 7.12000000104308, 8.05714285714286
2473, -2.19999999995343, 7.36000000145286, 8.05714285714286
2474, -2.19999999995343, 7.60000000186264, 8.05714285714286
2475, -2.19999999995343, -1.60000000158325, 8.31428571428571
2476, -2.19999999995344, -1.3600000012666, 8.31428571428571
2477, -2.19999999995345, -1.12000000094995, 8.31428571428571
2478, -2.19999999995347, -0.880000000633305, 8.31428571428571
2479, -2.19999999995348, -0.640000000316655, 8.31428571428571
2480, -2.19999999995349, -0.400000000000006, 8.31428571428571
2481, -2.19999999995346, -0.200000000000003, 8.31428571428571
2482, -2.19999999995343, 0, 8.31428571428571
2483, -2.19999999995343, 0.199999999906865, 8.31428571428571
2484, -2.19999999995343, 0.39999999981373, 8.31428571428571
2485, -2.19999999995344, 0.64444444427887, 8.31428571428571
2486, -2.19999999995344, 0.888888888744011, 8.31428571428571
2487, -2.19999999995345, 1.13333333320915, 8.31428571428571
2488, -2.19999999995346, 1.37777777767429, 8.31428571428571
2489, -2.19999999995346, 1.62222222213943, 8.31428571428571
2490, -2.19999999995347, 1.86666666660457, 8.31428571428571
2491, -2.19999999995348, 2.11111111106971, 8.31428571428571
2492, -2.19999999995348, 2.3555555553485, 8.31428571428571
2493, -2.19999999995349, 2.59999999999999, 8.31428571428571
2494, -2.19999999995346, 2.8, 8.31428571428571
2495, -2.19999999995343, 3, 8.31428571428571
2496, -2.19999999995343, 3.19999999990686, 8.31428571428571
2497, -2.19999999995343, 3.39999999981373, 8.31428571428571
2498, -2.19999999995344, 3.64444444427887, 8.31428571428571
2499, -2.19999999995344, 3.88888888874401, 8.31428571428571
2500, -2.19999999995345, 4.13333333320915, 8.31428571428571
2501, -2.19999999995346, 4.37777777767429, 8.31428571428571
2502, -2.19999999995346, 4.62222222213943, 8.31428571428571
2503, -2.19999999995347, 4.86666666660457, 8.31428571428571
2504, -2.19999999995348, 5.11111111106971, 8.31428571428571
2505, -2.19999999995348, 5.3555555553485, 8.31428571428571
2506, -2.19999999995349, 5.59999999999999, 8.31428571428571
2507, -2.19999999995346, 5.8, 8.31428571428571
2508, -2.19999999995343, 6, 8.31428571428571
2509, -2.19999999995343, 6.19999999990686, 8.31428571428571
2510, -2.19999999995343, 6.39999999981373, 8.31428571428571
2511, -2.19999999995343, 6.64000000022351, 8.31428571428571
    
```

PROJECT TITLE :

	Company		Client	
	Author		File Name	L1CV02_3+005_spalla SX per 1.3

2512, -2.19999999995343, 6.88000000063329, 8.31428571428571  
 2513, -2.19999999995343, 7.12000000104308, 8.31428571428571  
 2514, -2.19999999995343, 7.36000000145286, 8.31428571428571  
 2515, -2.19999999995343, 7.60000000186264, 8.31428571428571  
 2516, -2.19999999995343, -1.60000000158325, 8.57142857142857  
 2517, -2.19999999995344, -1.3600000012666, 8.57142857142857  
 2518, -2.19999999995345, -1.12000000094995, 8.57142857142857  
 2519, -2.19999999995347, -0.880000000633305, 8.57142857142857  
 2520, -2.19999999995348, -0.640000000316655, 8.57142857142857  
 2521, -2.19999999995349, -0.400000000000006, 8.57142857142857  
 2522, -2.19999999995346, -0.200000000000003, 8.57142857142857  
 2523, -2.19999999995343, 0, 8.57142857142857  
 2524, -2.19999999995343, 0.199999999906865, 8.57142857142857  
 2525, -2.19999999995343, 0.39999999981373, 8.57142857142857  
 2526, -2.19999999995344, 0.64444444427887, 8.57142857142857  
 2527, -2.19999999995344, 0.888888888744011, 8.57142857142857  
 2528, -2.19999999995345, 1.13333333320915, 8.57142857142857  
 2529, -2.19999999995346, 1.37777777767429, 8.57142857142857  
 2530, -2.19999999995346, 1.6222222213943, 8.57142857142857  
 2531, -2.19999999995347, 1.86666666660457, 8.57142857142857  
 2532, -2.19999999995348, 2.11111111106971, 8.57142857142857  
 2533, -2.19999999995348, 2.3555555553485, 8.57142857142857  
 2534, -2.19999999995349, 2.59999999999999, 8.57142857142857  
 2535, -2.19999999995346, 2.8, 8.57142857142857  
 2536, -2.19999999995343, 3, 8.57142857142857  
 2537, -2.19999999995343, 3.19999999990686, 8.57142857142857  
 2538, -2.19999999995343, 3.39999999981373, 8.57142857142857  
 2539, -2.19999999995344, 3.64444444427887, 8.57142857142857  
 2540, -2.19999999995344, 3.88888888874401, 8.57142857142857  
 2541, -2.19999999995345, 4.13333333320915, 8.57142857142857  
 2542, -2.19999999995346, 4.37777777767429, 8.57142857142857  
 2543, -2.19999999995346, 4.6222222213943, 8.57142857142857  
 2544, -2.19999999995347, 4.86666666660457, 8.57142857142857  
 2545, -2.19999999995348, 5.11111111106971, 8.57142857142857  
 2546, -2.19999999995348, 5.3555555553485, 8.57142857142857  
 2547, -2.19999999995349, 5.59999999999999, 8.57142857142857  
 2548, -2.19999999995346, 5.8, 8.57142857142857  
 2549, -2.19999999995343, 6, 8.57142857142857  
 2550, -2.19999999995343, 6.19999999990686, 8.57142857142857  
 2551, -2.19999999995343, 6.39999999981373, 8.57142857142857  
 2552, -2.19999999995343, 6.6400000022351, 8.57142857142857  
 2553, -2.19999999995343, 6.88000000063329, 8.57142857142857  
 2554, -2.19999999995343, 7.12000000104308, 8.57142857142857  
 2555, -2.19999999995343, 7.36000000145286, 8.57142857142857  
 2556, -2.19999999995343, 7.60000000186264, 8.57142857142857  
 2557, -2.19999999995343, -1.60000000158325, 8.82857142857143  
 2558, -2.19999999995344, -1.3600000012666, 8.82857142857143  
 2559, -2.19999999995345, -1.12000000094995, 8.82857142857143  
 2560, -2.19999999995347, -0.880000000633305, 8.82857142857143  
 2561, -2.19999999995348, -0.640000000316655, 8.82857142857143  
 2562, -2.19999999995349, -0.400000000000006, 8.82857142857143  
 2563, -2.19999999995346, -0.200000000000003, 8.82857142857143  
 2564, -2.19999999995343, 0, 8.82857142857143  
 2565, -2.19999999995343, 0.199999999906865, 8.82857142857143  
 2566, -2.19999999995343, 0.39999999981373, 8.82857142857143  
 2567, -2.19999999995344, 0.64444444427887, 8.82857142857143  
 2568, -2.19999999995344, 0.888888888744011, 8.82857142857143  
 2569, -2.19999999995345, 1.13333333320915, 8.82857142857143  
 2570, -2.19999999995346, 1.37777777767429, 8.82857142857143  
 2571, -2.19999999995346, 1.6222222213943, 8.82857142857143  
 2572, -2.19999999995347, 1.86666666660457, 8.82857142857143  
 2573, -2.19999999995348, 2.11111111106971, 8.82857142857143



PROJECT TITLE :

	Company		Client	
	Author		File Name	L1CV02_3+005_spalla SX per 1.3

```

2574, -2.19999999995348, 2.35555555553485, 8.82857142857143
2575, -2.19999999995349, 2.59999999999999, 8.82857142857143
2576, -2.19999999995346, 2.8, 8.82857142857143
2577, -2.19999999995343, 3, 8.82857142857143
2578, -2.19999999995343, 3.19999999990686, 8.82857142857143
2579, -2.19999999995343, 3.39999999981373, 8.82857142857143
2580, -2.19999999995344, 3.64444444427887, 8.82857142857143
2581, -2.19999999995344, 3.88888888874401, 8.82857142857143
2582, -2.19999999995345, 4.13333333320915, 8.82857142857143
2583, -2.19999999995346, 4.37777777767429, 8.82857142857143
2584, -2.19999999995346, 4.6222222213943, 8.82857142857143
2585, -2.19999999995347, 4.86666666660457, 8.82857142857143
2586, -2.19999999995348, 5.11111111106971, 8.82857142857143
2587, -2.19999999995348, 5.3555555553485, 8.82857142857143
2588, -2.19999999995349, 5.59999999999999, 8.82857142857143
2589, -2.19999999995346, 5.8, 8.82857142857143
2590, -2.19999999995343, 6, 8.82857142857143
2591, -2.19999999995343, 6.19999999990686, 8.82857142857143
2592, -2.19999999995343, 6.39999999981373, 8.82857142857143
2593, -2.19999999995343, 6.6400000022351, 8.82857142857143
2594, -2.19999999995343, 6.88000000063329, 8.82857142857143
2595, -2.19999999995343, 7.12000000104308, 8.82857142857143
2596, -2.19999999995343, 7.36000000145286, 8.82857142857143
2597, -2.19999999995343, 7.60000000186264, 8.82857142857143
2598, -2.19999999995343, -1.60000000158325, 9.08571428571429
2599, -2.19999999995344, -1.3600000012666, 9.08571428571429
2600, -2.19999999995345, -1.12000000094995, 9.08571428571429
2601, -2.19999999995347, -0.880000000633305, 9.08571428571429
2602, -2.19999999995348, -0.640000000316655, 9.08571428571429
2603, -2.19999999995349, -0.400000000000006, 9.08571428571429
2604, -2.19999999995346, -0.200000000000003, 9.08571428571429
2605, -2.19999999995343, 0, 9.08571428571429
2606, -2.19999999995343, 0.199999999906865, 9.08571428571429
2607, -2.19999999995343, 0.39999999981373, 9.08571428571429
2608, -2.19999999995344, 0.64444444427887, 9.08571428571429
2609, -2.19999999995344, 0.888888888744011, 9.08571428571429
2610, -2.19999999995345, 1.13333333320915, 9.08571428571429
2611, -2.19999999995346, 1.37777777767429, 9.08571428571429
2612, -2.19999999995346, 1.6222222213943, 9.08571428571429
2613, -2.19999999995347, 1.86666666660457, 9.08571428571429
2614, -2.19999999995348, 2.11111111106971, 9.08571428571429
2615, -2.19999999995348, 2.3555555553485, 9.08571428571429
2616, -2.19999999995349, 2.59999999999999, 9.08571428571429
2617, -2.19999999995346, 2.8, 9.08571428571429
2618, -2.19999999995343, 3, 9.08571428571429
2619, -2.19999999995343, 3.19999999990686, 9.08571428571429
2620, -2.19999999995343, 3.39999999981373, 9.08571428571429
2621, -2.19999999995344, 3.64444444427887, 9.08571428571429
2622, -2.19999999995344, 3.88888888874401, 9.08571428571429
2623, -2.19999999995345, 4.13333333320915, 9.08571428571429
2624, -2.19999999995346, 4.37777777767429, 9.08571428571429
2625, -2.19999999995346, 4.6222222213943, 9.08571428571429
2626, -2.19999999995347, 4.86666666660457, 9.08571428571429
2627, -2.19999999995348, 5.11111111106971, 9.08571428571429
2628, -2.19999999995348, 5.3555555553485, 9.08571428571429
2629, -2.19999999995349, 5.59999999999999, 9.08571428571429
2630, -2.19999999995346, 5.8, 9.08571428571429
2631, -2.19999999995343, 6, 9.08571428571429
2632, -2.19999999995343, 6.19999999990686, 9.08571428571429
2633, -2.19999999995343, 6.39999999981373, 9.08571428571429
2634, -2.19999999995343, 6.6400000022351, 9.08571428571429
2635, -2.19999999995343, 6.88000000063329, 9.08571428571429
    
```

PROJECT TITLE :

	Company	Client
	Author	File Name
		L1CV02_3+005_spalla SX per 1.3

2636, -2.19999999995343, 7.12000000104308, 9.08571428571429  
 2637, -2.19999999995343, 7.36000000145286, 9.08571428571429  
 2638, -2.19999999995343, 7.60000000186264, 9.08571428571429  
 2639, -2.19999999995343, -1.60000000158325, 9.34285714285714  
 2640, -2.19999999995344, -1.3600000012666, 9.34285714285714  
 2641, -2.19999999995345, -1.12000000094995, 9.34285714285714  
 2642, -2.19999999995347, -0.880000000633305, 9.34285714285714  
 2643, -2.19999999995348, -0.640000000316655, 9.34285714285714  
 2644, -2.19999999995349, -0.400000000000006, 9.34285714285714  
 2645, -2.19999999995346, -0.200000000000003, 9.34285714285714  
 2646, -2.19999999995343, 0, 9.34285714285714  
 2647, -2.19999999995343, 0.199999999906865, 9.34285714285714  
 2648, -2.19999999995343, 0.39999999981373, 9.34285714285714  
 2649, -2.19999999995344, 0.64444444427887, 9.34285714285714  
 2650, -2.19999999995344, 0.888888888744011, 9.34285714285714  
 2651, -2.19999999995345, 1.13333333320915, 9.34285714285714  
 2652, -2.19999999995346, 1.37777777767429, 9.34285714285714  
 2653, -2.19999999995346, 1.62222222213943, 9.34285714285714  
 2654, -2.19999999995347, 1.86666666660457, 9.34285714285714  
 2655, -2.19999999995348, 2.11111111106971, 9.34285714285714  
 2656, -2.19999999995348, 2.3555555553485, 9.34285714285714  
 2657, -2.19999999995349, 2.59999999999999, 9.34285714285714  
 2658, -2.19999999995346, 2.8, 9.34285714285714  
 2659, -2.19999999995343, 3, 9.34285714285714  
 2660, -2.19999999995343, 3.19999999990686, 9.34285714285714  
 2661, -2.19999999995343, 3.39999999981373, 9.34285714285714  
 2662, -2.19999999995344, 3.64444444427887, 9.34285714285714  
 2663, -2.19999999995344, 3.88888888874401, 9.34285714285714  
 2664, -2.19999999995345, 4.13333333320915, 9.34285714285714  
 2665, -2.19999999995346, 4.37777777767429, 9.34285714285714  
 2666, -2.19999999995346, 4.62222222213943, 9.34285714285714  
 2667, -2.19999999995347, 4.86666666660457, 9.34285714285714  
 2668, -2.19999999995348, 5.11111111106971, 9.34285714285714  
 2669, -2.19999999995348, 5.3555555553485, 9.34285714285714  
 2670, -2.19999999995349, 5.59999999999999, 9.34285714285714  
 2671, -2.19999999995346, 5.8, 9.34285714285714  
 2672, -2.19999999995343, 6, 9.34285714285714  
 2673, -2.19999999995343, 6.19999999990686, 9.34285714285714  
 2674, -2.19999999995343, 6.39999999981373, 9.34285714285714  
 2675, -2.19999999995343, 6.6400000022351, 9.34285714285714  
 2676, -2.19999999995343, 6.88000000063329, 9.34285714285714  
 2677, -2.19999999995343, 7.12000000104308, 9.34285714285714  
 2678, -2.19999999995343, 7.36000000145286, 9.34285714285714  
 2679, -2.19999999995343, 7.60000000186264, 9.34285714285714  
 2680, -2.19999999995343, -1.60000000158325, 9.6  
 2681, -2.19999999995344, -1.3600000012666, 9.6  
 2682, -2.19999999995345, -1.12000000094995, 9.6  
 2683, -2.19999999995347, -0.880000000633305, 9.6  
 2684, -2.19999999995348, -0.640000000316655, 9.6  
 2685, -2.19999999995349, -0.400000000000006, 9.6  
 2686, -2.19999999995346, -0.200000000000003, 9.6  
 2687, -2.19999999995343, 0, 9.6  
 2688, -2.19999999995343, 0.199999999906865, 9.6  
 2689, -2.19999999995343, 0.39999999981373, 9.6  
 2690, -2.19999999995344, 0.64444444427887, 9.6  
 2691, -2.19999999995344, 0.888888888744011, 9.6  
 2692, -2.19999999995345, 1.13333333320915, 9.6  
 2693, -2.19999999995346, 1.37777777767429, 9.6  
 2694, -2.19999999995346, 1.62222222213943, 9.6  
 2695, -2.19999999995347, 1.86666666660457, 9.6  
 2696, -2.19999999995348, 2.11111111106971, 9.6  
 2697, -2.19999999995348, 2.3555555553485, 9.6

PROJECT TITLE :

	Company		Client	
	Author		File Name	L1CV02_3+005_spalla SX per 1.3

```

2698, -2.19999999995349, 2.59999999999999, 9.6
2699, -2.19999999995346, 2.8, 9.6
2700, -2.19999999995343, 3, 9.6
2701, -2.19999999995343, 3.19999999990686, 9.6
2702, -2.19999999995343, 3.39999999981373, 9.6
2703, -2.19999999995344, 3.64444444427887, 9.6
2704, -1.94999999995343, 3.75, 9.6
2705, -2.19999999995344, 3.88888888874401, 9.6
2706, -2.19999999995345, 4.13333333320915, 9.6
2707, -2.19999999995346, 4.37777777767429, 9.6
2708, -2.19999999995346, 4.62222222213943, 9.6
2709, -2.19999999995347, 4.86666666660457, 9.6
2710, -2.19999999995348, 5.111111111106971, 9.6
2711, -2.19999999995348, 5.35555555553485, 9.6
2712, -2.19999999995349, 5.59999999999999, 9.6
2713, -1.94999999995343, 5.75, 9.6
2714, -2.19999999995346, 5.8, 9.6
2715, -2.19999999995343, 6, 9.6
2716, -2.19999999995343, 6.19999999990686, 9.6
2717, -2.19999999995343, 6.39999999981373, 9.6
2718, -2.19999999995343, 6.64000000022351, 9.6
2719, -2.19999999995343, 6.88000000063329, 9.6
2720, -2.19999999995343, 7.12000000104308, 9.6
2721, -2.19999999995343, 7.36000000145286, 9.6
2722, -2.19999999995343, 7.60000000186264, 9.6
    
```

\*ELEMENT ; Elements

```

; iEL, TYPE, iMAT, iPRO, iN1, iN2, ANGLE, iSUB, ; Frame Element
; iEL, TYPE, iMAT, iPRO, iN1, iN2, ANGLE, iSUB, EXVAL, EXVAL2, bLMT ; Comp/Tens Truss
; iEL, TYPE, iMAT, iPRO, iN1, iN2, iN3, iN4, iSUB, iWID, LCAXIS ; Planar Element
; iEL, TYPE, iMAT, iPRO, iN1, iN2, iN3, iN4, iN5, iN6, iN7, iN8 ; Solid Element
1, BEAM, , 3, 4, 29, 1, 0, 0
2, BEAM, , 3, 4, 30, 2, 0, 0
3, BEAM, , 3, 4, 31, 3, 0, 0
4, BEAM, , 3, 4, 32, 4, 0, 0
5, BEAM, , 3, 4, 33, 5, 0, 0
6, BEAM, , 3, 4, 34, 6, 0, 0
7, BEAM, , 3, 4, 35, 7, 0, 0
8, BEAM, , 3, 4, 36, 8, 0, 0
9, BEAM, , 3, 4, 37, 9, 0, 0
10, BEAM, , 3, 4, 38, 10, 0, 0
11, BEAM, , 3, 4, 39, 11, 0, 0
12, BEAM, , 3, 4, 40, 12, 0, 0
13, BEAM, , 3, 4, 41, 13, 0, 0
14, BEAM, , 3, 4, 42, 14, 0, 0
15, BEAM, , 3, 4, 43, 15, 0, 0
16, BEAM, , 3, 4, 44, 16, 0, 0
17, BEAM, , 3, 4, 45, 17, 0, 0
18, BEAM, , 3, 4, 46, 18, 0, 0
19, BEAM, , 3, 4, 47, 19, 0, 0
20, BEAM, , 3, 4, 48, 20, 0, 0
21, BEAM, , 3, 4, 49, 21, 0, 0
22, BEAM, , 3, 4, 50, 22, 0, 0
23, BEAM, , 3, 4, 51, 23, 0, 0
24, BEAM, , 3, 4, 52, 24, 0, 0
25, BEAM, , 3, 4, 53, 25, 0, 0
26, BEAM, , 3, 4, 54, 26, 0, 0
27, BEAM, , 3, 4, 55, 27, 0, 0
28, BEAM, , 3, 4, 56, 28, 0, 0
29, BEAM, , 3, 4, 57, 29, 0, 0
30, BEAM, , 3, 4, 58, 30, 0, 0
31, BEAM, , 3, 4, 59, 31, 0, 0
    
```

PROJECT TITLE :

	Company			Client
	Author			File Name
				L1CV02_3+005_spalla SX per 1.3

32, BEAM	,	3,	4,	60,	32,	0,	0
33, BEAM	,	3,	4,	61,	33,	0,	0
34, BEAM	,	3,	4,	62,	34,	0,	0
35, BEAM	,	3,	4,	63,	35,	0,	0
36, BEAM	,	3,	4,	64,	36,	0,	0
37, BEAM	,	3,	4,	65,	37,	0,	0
38, BEAM	,	3,	4,	66,	38,	0,	0
39, BEAM	,	3,	4,	67,	39,	0,	0
40, BEAM	,	3,	4,	68,	40,	0,	0
41, BEAM	,	3,	4,	69,	41,	0,	0
42, BEAM	,	3,	4,	70,	42,	0,	0
43, BEAM	,	3,	4,	71,	43,	0,	0
44, BEAM	,	3,	4,	72,	44,	0,	0
45, BEAM	,	3,	4,	73,	45,	0,	0
46, BEAM	,	3,	4,	74,	46,	0,	0
47, BEAM	,	3,	4,	75,	47,	0,	0
48, BEAM	,	3,	4,	76,	48,	0,	0
49, BEAM	,	3,	4,	77,	49,	0,	0
50, BEAM	,	3,	4,	78,	50,	0,	0
51, BEAM	,	3,	4,	79,	51,	0,	0
52, BEAM	,	3,	4,	80,	52,	0,	0
53, BEAM	,	3,	4,	81,	53,	0,	0
54, BEAM	,	3,	4,	82,	54,	0,	0
55, BEAM	,	3,	4,	83,	55,	0,	0
56, BEAM	,	3,	4,	84,	56,	0,	0
57, BEAM	,	3,	4,	85,	57,	0,	0
58, BEAM	,	3,	4,	86,	58,	0,	0
59, BEAM	,	3,	4,	87,	59,	0,	0
60, BEAM	,	3,	4,	88,	60,	0,	0
61, BEAM	,	3,	4,	89,	61,	0,	0
62, BEAM	,	3,	4,	90,	62,	0,	0
63, BEAM	,	3,	4,	91,	63,	0,	0
64, BEAM	,	3,	4,	92,	64,	0,	0
65, BEAM	,	3,	4,	93,	65,	0,	0
66, BEAM	,	3,	4,	94,	66,	0,	0
67, BEAM	,	3,	4,	95,	67,	0,	0
68, BEAM	,	3,	4,	96,	68,	0,	0
69, BEAM	,	3,	4,	97,	69,	0,	0
70, BEAM	,	3,	4,	98,	70,	0,	0
71, BEAM	,	3,	4,	99,	71,	0,	0
72, BEAM	,	3,	4,	100,	72,	0,	0
73, BEAM	,	3,	4,	101,	73,	0,	0
74, BEAM	,	3,	4,	102,	74,	0,	0
75, BEAM	,	3,	4,	103,	75,	0,	0
76, BEAM	,	3,	4,	104,	76,	0,	0
77, BEAM	,	3,	4,	105,	77,	0,	0
78, BEAM	,	3,	4,	106,	78,	0,	0
79, BEAM	,	3,	4,	107,	79,	0,	0
80, BEAM	,	3,	4,	108,	80,	0,	0
81, BEAM	,	3,	4,	109,	81,	0,	0
82, BEAM	,	3,	4,	110,	82,	0,	0
83, BEAM	,	3,	4,	111,	83,	0,	0
84, BEAM	,	3,	4,	112,	84,	0,	0
85, BEAM	,	3,	4,	113,	85,	0,	0
86, BEAM	,	3,	4,	114,	86,	0,	0
87, BEAM	,	3,	4,	115,	87,	0,	0
88, BEAM	,	3,	4,	116,	88,	0,	0
89, BEAM	,	3,	4,	117,	89,	0,	0
90, BEAM	,	3,	4,	118,	90,	0,	0
91, BEAM	,	3,	4,	119,	91,	0,	0
92, BEAM	,	3,	4,	120,	92,	0,	0
93, BEAM	,	3,	4,	121,	93,	0,	0

PROJECT TITLE :

	Company			Client
	Author			File Name
				L1CV02_3+005_spalla SX per 1.3

94, BEAM	,	3,	4,	122,	94,	0,	0
95, BEAM	,	3,	4,	123,	95,	0,	0
96, BEAM	,	3,	4,	124,	96,	0,	0
97, BEAM	,	3,	4,	125,	97,	0,	0
98, BEAM	,	3,	4,	126,	98,	0,	0
99, BEAM	,	3,	4,	127,	99,	0,	0
100, BEAM	,	3,	4,	128,	100,	0,	0
101, BEAM	,	3,	4,	129,	101,	0,	0
102, BEAM	,	3,	4,	130,	102,	0,	0
103, BEAM	,	3,	4,	131,	103,	0,	0
104, BEAM	,	3,	4,	132,	104,	0,	0
105, BEAM	,	3,	4,	133,	105,	0,	0
106, BEAM	,	3,	4,	134,	106,	0,	0
107, BEAM	,	3,	4,	135,	107,	0,	0
108, BEAM	,	3,	4,	136,	108,	0,	0
109, BEAM	,	3,	4,	137,	109,	0,	0
110, BEAM	,	3,	4,	138,	110,	0,	0
111, BEAM	,	3,	4,	139,	111,	0,	0
112, BEAM	,	3,	4,	140,	112,	0,	0
113, BEAM	,	3,	4,	219,	113,	0,	0
114, BEAM	,	3,	4,	225,	114,	0,	0
115, BEAM	,	3,	4,	231,	115,	0,	0
116, BEAM	,	3,	4,	237,	116,	0,	0
117, BEAM	,	3,	4,	394,	117,	0,	0
118, BEAM	,	3,	4,	400,	118,	0,	0
119, BEAM	,	3,	4,	406,	119,	0,	0
120, BEAM	,	3,	4,	412,	120,	0,	0
121, BEAM	,	3,	4,	569,	121,	0,	0
122, BEAM	,	3,	4,	575,	122,	0,	0
123, BEAM	,	3,	4,	581,	123,	0,	0
124, BEAM	,	3,	4,	587,	124,	0,	0
125, BEAM	,	3,	4,	744,	125,	0,	0
126, BEAM	,	3,	4,	750,	126,	0,	0
127, BEAM	,	3,	4,	756,	127,	0,	0
128, BEAM	,	3,	4,	762,	128,	0,	0
129, BEAM	,	3,	4,	919,	129,	0,	0
130, BEAM	,	3,	4,	925,	130,	0,	0
131, BEAM	,	3,	4,	931,	131,	0,	0
132, BEAM	,	3,	4,	937,	132,	0,	0
133, BEAM	,	3,	4,	1094,	133,	0,	0
134, BEAM	,	3,	4,	1100,	134,	0,	0
135, BEAM	,	3,	4,	1106,	135,	0,	0
136, BEAM	,	3,	4,	1112,	136,	0,	0
137, BEAM	,	3,	4,	1269,	137,	0,	0
138, BEAM	,	3,	4,	1275,	138,	0,	0
139, BEAM	,	3,	4,	1281,	139,	0,	0
140, BEAM	,	3,	4,	1287,	140,	0,	0
141, BEAM	,	1,	1,	141,	142,	0,	0
142, BEAM	,	1,	1,	142,	143,	0,	0
143, BEAM	,	1,	1,	143,	144,	0,	0
144, BEAM	,	1,	1,	144,	145,	0,	0
145, BEAM	,	1,	1,	145,	146,	0,	0
146, BEAM	,	1,	1,	146,	147,	0,	0
147, BEAM	,	1,	1,	147,	148,	0,	0
148, BEAM	,	1,	1,	148,	149,	0,	0
149, BEAM	,	1,	1,	149,	150,	0,	0
150, BEAM	,	1,	1,	150,	151,	0,	0
151, BEAM	,	1,	1,	151,	152,	0,	0
152, BEAM	,	1,	1,	152,	153,	0,	0
153, BEAM	,	1,	1,	153,	154,	0,	0
154, BEAM	,	1,	1,	154,	155,	0,	0
155, BEAM	,	1,	1,	155,	156,	0,	0

PROJECT TITLE :

	Company			Client		
	Author			File Name	L1CV02_3+005_spalla SX per 1.3	

156, BEAM , 1, 1, 156, 157, 0, 0
157, BEAM , 1, 1, 157, 158, 0, 0
158, BEAM , 1, 1, 158, 159, 0, 0
159, BEAM , 1, 1, 159, 160, 0, 0
160, BEAM , 1, 1, 160, 161, 0, 0
161, BEAM , 1, 1, 161, 162, 0, 0
162, BEAM , 1, 1, 162, 163, 0, 0
163, BEAM , 1, 1, 163, 164, 0, 0
164, BEAM , 1, 1, 164, 165, 0, 0
165, BEAM , 1, 1, 141, 166, 0, 0
166, PLATE , 2, 1, 142, 167, 166, 141, 3, 0
167, PLATE , 2, 1, 143, 168, 167, 142, 3, 0
168, PLATE , 2, 1, 144, 169, 168, 143, 3, 0
169, BEAM , 1, 1, 169, 144, 0, 0
170, PLATE , 2, 1, 145, 170, 169, 144, 3, 0
171, PLATE , 2, 1, 146, 171, 170, 145, 3, 0
172, PLATE , 2, 1, 147, 172, 171, 146, 3, 0
173, PLATE , 2, 1, 148, 173, 172, 147, 3, 0
174, PLATE , 2, 1, 149, 174, 173, 148, 3, 0
175, PLATE , 2, 1, 150, 175, 174, 149, 3, 0
176, BEAM , 1, 1, 175, 150, 0, 0
177, PLATE , 2, 1, 151, 176, 175, 150, 3, 0
178, PLATE , 2, 1, 152, 177, 176, 151, 3, 0
179, PLATE , 2, 1, 153, 178, 177, 152, 3, 0
180, PLATE , 2, 1, 154, 179, 178, 153, 3, 0
181, PLATE , 2, 1, 155, 180, 179, 154, 3, 0
182, PLATE , 2, 1, 156, 181, 180, 155, 3, 0
183, BEAM , 1, 1, 181, 156, 0, 0
184, PLATE , 2, 1, 157, 182, 181, 156, 3, 0
185, PLATE , 2, 1, 158, 183, 182, 157, 3, 0
186, PLATE , 2, 1, 159, 184, 183, 158, 3, 0
187, PLATE , 2, 1, 160, 185, 184, 159, 3, 0
188, PLATE , 2, 1, 161, 186, 185, 160, 3, 0
189, PLATE , 2, 1, 162, 187, 186, 161, 3, 0
190, BEAM , 1, 1, 187, 162, 0, 0
191, PLATE , 2, 1, 163, 188, 187, 162, 3, 0
192, PLATE , 2, 1, 164, 189, 188, 163, 3, 0
193, PLATE , 2, 1, 165, 190, 189, 164, 3, 0
194, BEAM , 1, 1, 190, 165, 0, 0
195, BEAM , 1, 1, 166, 191, 0, 0
196, PLATE , 2, 1, 167, 192, 191, 166, 3, 0
197, PLATE , 2, 1, 168, 193, 192, 167, 3, 0
198, PLATE , 2, 1, 169, 194, 193, 168, 3, 0
199, BEAM , 1, 1, 194, 169, 0, 0
200, PLATE , 2, 1, 170, 195, 194, 169, 3, 0
201, PLATE , 2, 1, 171, 196, 195, 170, 3, 0
202, PLATE , 2, 1, 172, 197, 196, 171, 3, 0
203, PLATE , 2, 1, 173, 198, 197, 172, 3, 0
204, PLATE , 2, 1, 174, 199, 198, 173, 3, 0
205, PLATE , 2, 1, 175, 200, 199, 174, 3, 0
206, BEAM , 1, 1, 200, 175, 0, 0
207, PLATE , 2, 1, 176, 201, 200, 175, 3, 0
208, PLATE , 2, 1, 177, 202, 201, 176, 3, 0
209, PLATE , 2, 1, 178, 203, 202, 177, 3, 0
210, PLATE , 2, 1, 179, 204, 203, 178, 3, 0
211, PLATE , 2, 1, 180, 205, 204, 179, 3, 0
212, PLATE , 2, 1, 181, 206, 205, 180, 3, 0
213, BEAM , 1, 1, 206, 181, 0, 0
214, PLATE , 2, 1, 182, 207, 206, 181, 3, 0
215, PLATE , 2, 1, 183, 208, 207, 182, 3, 0
216, PLATE , 2, 1, 184, 209, 208, 183, 3, 0
217, PLATE , 2, 1, 185, 210, 209, 184, 3, 0

PROJECT TITLE :

	Company		Client	
	Author		File Name	L1CV02_3+005_spalla SX per 1.3

218, PLATE , 2, 1, 186, 211, 210, 185, 3, 0
219, PLATE , 2, 1, 187, 212, 211, 186, 3, 0
220, BEAM , 1, 1, 212, 187, 0, 0
221, PLATE , 2, 1, 188, 213, 212, 187, 3, 0
222, PLATE , 2, 1, 189, 214, 213, 188, 3, 0
223, PLATE , 2, 1, 190, 215, 214, 189, 3, 0
224, BEAM , 1, 1, 215, 190, 0, 0
225, BEAM , 1, 1, 191, 216, 0, 0
226, PLATE , 2, 1, 192, 217, 216, 191, 3, 0
227, PLATE , 2, 1, 193, 218, 217, 192, 3, 0
228, PLATE , 2, 1, 194, 219, 218, 193, 3, 0
229, BEAM , 1, 1, 219, 194, 0, 0
230, PLATE , 2, 1, 195, 220, 219, 194, 3, 0
231, PLATE , 2, 1, 196, 221, 220, 195, 3, 0
232, PLATE , 2, 1, 197, 222, 221, 196, 3, 0
233, PLATE , 2, 1, 198, 223, 222, 197, 3, 0
234, PLATE , 2, 1, 199, 224, 223, 198, 3, 0
235, PLATE , 2, 1, 200, 225, 224, 199, 3, 0
236, BEAM , 1, 1, 225, 200, 0, 0
237, PLATE , 2, 1, 201, 226, 225, 200, 3, 0
238, PLATE , 2, 1, 202, 227, 226, 201, 3, 0
239, PLATE , 2, 1, 203, 228, 227, 202, 3, 0
240, PLATE , 2, 1, 204, 229, 228, 203, 3, 0
241, PLATE , 2, 1, 205, 230, 229, 204, 3, 0
242, PLATE , 2, 1, 206, 231, 230, 205, 3, 0
243, BEAM , 1, 1, 231, 206, 0, 0
244, PLATE , 2, 1, 207, 232, 231, 206, 3, 0
245, PLATE , 2, 1, 208, 233, 232, 207, 3, 0
246, PLATE , 2, 1, 209, 234, 233, 208, 3, 0
247, PLATE , 2, 1, 210, 235, 234, 209, 3, 0
248, PLATE , 2, 1, 211, 236, 235, 210, 3, 0
249, PLATE , 2, 1, 212, 237, 236, 211, 3, 0
250, BEAM , 1, 1, 237, 212, 0, 0
251, PLATE , 2, 1, 213, 238, 237, 212, 3, 0
252, PLATE , 2, 1, 214, 239, 238, 213, 3, 0
253, PLATE , 2, 1, 215, 240, 239, 214, 3, 0
254, BEAM , 1, 1, 240, 215, 0, 0
255, BEAM , 1, 1, 216, 217, 0, 0
256, BEAM , 1, 1, 217, 218, 0, 0
257, BEAM , 1, 1, 218, 219, 0, 0
258, BEAM , 1, 1, 220, 219, 0, 0
259, BEAM , 1, 1, 221, 220, 0, 0
260, BEAM , 1, 1, 222, 221, 0, 0
261, BEAM , 1, 1, 223, 222, 0, 0
262, BEAM , 1, 1, 224, 223, 0, 0
263, BEAM , 1, 1, 225, 224, 0, 0
264, BEAM , 1, 1, 226, 225, 0, 0
265, BEAM , 1, 1, 227, 226, 0, 0
266, BEAM , 1, 1, 228, 227, 0, 0
267, BEAM , 1, 1, 229, 228, 0, 0
268, BEAM , 1, 1, 230, 229, 0, 0
269, BEAM , 1, 1, 231, 230, 0, 0
270, BEAM , 1, 1, 232, 231, 0, 0
271, BEAM , 1, 1, 233, 232, 0, 0
272, BEAM , 1, 1, 234, 233, 0, 0
273, BEAM , 1, 1, 235, 234, 0, 0
274, BEAM , 1, 1, 236, 235, 0, 0
275, BEAM , 1, 1, 237, 236, 0, 0
276, BEAM , 1, 1, 237, 238, 0, 0
277, BEAM , 1, 1, 238, 239, 0, 0
278, BEAM , 1, 1, 239, 240, 0, 0
279, BEAM , 1, 1, 216, 241, 0, 0

PROJECT TITLE :

	Company		Client	
	Author		File Name	L1CV02_3+005_spalla SX per 1.3

280,	PLATE	,	2,	1,	217,	242,	241,	216,	3,	0
281,	PLATE	,	2,	1,	218,	243,	242,	217,	3,	0
282,	PLATE	,	2,	1,	219,	244,	243,	218,	3,	0
283,	BEAM	,	1,	1,	219,	244,	0,	0		
284,	PLATE	,	2,	1,	220,	245,	244,	219,	3,	0
285,	PLATE	,	2,	1,	221,	246,	245,	220,	3,	0
286,	PLATE	,	2,	1,	222,	247,	246,	221,	3,	0
287,	PLATE	,	2,	1,	223,	248,	247,	222,	3,	0
288,	PLATE	,	2,	1,	224,	249,	248,	223,	3,	0
289,	PLATE	,	2,	1,	225,	250,	249,	224,	3,	0
290,	BEAM	,	1,	1,	225,	250,	0,	0		
291,	PLATE	,	2,	1,	226,	251,	250,	225,	3,	0
292,	PLATE	,	2,	1,	227,	252,	251,	226,	3,	0
293,	PLATE	,	2,	1,	228,	253,	252,	227,	3,	0
294,	PLATE	,	2,	1,	229,	254,	253,	228,	3,	0
295,	PLATE	,	2,	1,	230,	255,	254,	229,	3,	0
296,	PLATE	,	2,	1,	231,	256,	255,	230,	3,	0
297,	BEAM	,	1,	1,	231,	256,	0,	0		
298,	PLATE	,	2,	1,	232,	257,	256,	231,	3,	0
299,	PLATE	,	2,	1,	233,	258,	257,	232,	3,	0
300,	PLATE	,	2,	1,	234,	259,	258,	233,	3,	0
301,	PLATE	,	2,	1,	235,	260,	259,	234,	3,	0
302,	PLATE	,	2,	1,	236,	261,	260,	235,	3,	0
303,	PLATE	,	2,	1,	237,	262,	261,	236,	3,	0
304,	BEAM	,	1,	1,	237,	262,	0,	0		
305,	PLATE	,	2,	1,	238,	263,	262,	237,	3,	0
306,	PLATE	,	2,	1,	239,	264,	263,	238,	3,	0
307,	PLATE	,	2,	1,	240,	265,	264,	239,	3,	0
308,	BEAM	,	1,	1,	265,	240,	0,	0		
309,	BEAM	,	1,	1,	241,	266,	0,	0		
310,	PLATE	,	2,	1,	242,	267,	266,	241,	3,	0
311,	PLATE	,	2,	1,	243,	268,	267,	242,	3,	0
312,	PLATE	,	2,	1,	244,	269,	268,	243,	3,	0
313,	BEAM	,	1,	1,	244,	269,	0,	0		
314,	PLATE	,	2,	1,	245,	270,	269,	244,	3,	0
315,	PLATE	,	2,	1,	246,	271,	270,	245,	3,	0
316,	PLATE	,	2,	1,	247,	272,	271,	246,	3,	0
317,	PLATE	,	2,	1,	248,	273,	272,	247,	3,	0
318,	PLATE	,	2,	1,	249,	274,	273,	248,	3,	0
319,	PLATE	,	2,	1,	250,	275,	274,	249,	3,	0
320,	BEAM	,	1,	1,	250,	275,	0,	0		
321,	PLATE	,	2,	1,	251,	276,	275,	250,	3,	0
322,	PLATE	,	2,	1,	252,	277,	276,	251,	3,	0
323,	PLATE	,	2,	1,	253,	278,	277,	252,	3,	0
324,	PLATE	,	2,	1,	254,	279,	278,	253,	3,	0
325,	PLATE	,	2,	1,	255,	280,	279,	254,	3,	0
326,	PLATE	,	2,	1,	256,	281,	280,	255,	3,	0
327,	BEAM	,	1,	1,	256,	281,	0,	0		
328,	PLATE	,	2,	1,	257,	282,	281,	256,	3,	0
329,	PLATE	,	2,	1,	258,	283,	282,	257,	3,	0
330,	PLATE	,	2,	1,	259,	284,	283,	258,	3,	0
331,	PLATE	,	2,	1,	260,	285,	284,	259,	3,	0
332,	PLATE	,	2,	1,	261,	286,	285,	260,	3,	0
333,	PLATE	,	2,	1,	262,	287,	286,	261,	3,	0
334,	BEAM	,	1,	1,	262,	287,	0,	0		
335,	PLATE	,	2,	1,	263,	288,	287,	262,	3,	0
336,	PLATE	,	2,	1,	264,	289,	288,	263,	3,	0
337,	PLATE	,	2,	1,	265,	290,	289,	264,	3,	0
338,	BEAM	,	1,	1,	290,	265,	0,	0		
339,	BEAM	,	1,	1,	266,	291,	0,	0		
340,	PLATE	,	2,	1,	267,	292,	291,	266,	3,	0
341,	PLATE	,	2,	1,	268,	293,	292,	267,	3,	0



PROJECT TITLE :

	Company			Client		
	Author			File Name	L1CV02_3+005_spalla SX per 1.3	

342,	PLATE	,	2,	1,	269,	294,	293,	268,	3,	0
343,	BEAM	,	1,	1,	269,	294,	0,	0		
344,	PLATE	,	2,	1,	270,	295,	294,	269,	3,	0
345,	PLATE	,	2,	1,	271,	296,	295,	270,	3,	0
346,	PLATE	,	2,	1,	272,	297,	296,	271,	3,	0
347,	PLATE	,	2,	1,	273,	298,	297,	272,	3,	0
348,	PLATE	,	2,	1,	274,	299,	298,	273,	3,	0
349,	PLATE	,	2,	1,	275,	300,	299,	274,	3,	0
350,	BEAM	,	1,	1,	275,	300,	0,	0		
351,	PLATE	,	2,	1,	276,	301,	300,	275,	3,	0
352,	PLATE	,	2,	1,	277,	302,	301,	276,	3,	0
353,	PLATE	,	2,	1,	278,	303,	302,	277,	3,	0
354,	PLATE	,	2,	1,	279,	304,	303,	278,	3,	0
355,	PLATE	,	2,	1,	280,	305,	304,	279,	3,	0
356,	PLATE	,	2,	1,	281,	306,	305,	280,	3,	0
357,	BEAM	,	1,	1,	281,	306,	0,	0		
358,	PLATE	,	2,	1,	282,	307,	306,	281,	3,	0
359,	PLATE	,	2,	1,	283,	308,	307,	282,	3,	0
360,	PLATE	,	2,	1,	284,	309,	308,	283,	3,	0
361,	PLATE	,	2,	1,	285,	310,	309,	284,	3,	0
362,	PLATE	,	2,	1,	286,	311,	310,	285,	3,	0
363,	PLATE	,	2,	1,	287,	312,	311,	286,	3,	0
364,	BEAM	,	1,	1,	287,	312,	0,	0		
365,	PLATE	,	2,	1,	288,	313,	312,	287,	3,	0
366,	PLATE	,	2,	1,	289,	314,	313,	288,	3,	0
367,	PLATE	,	2,	1,	290,	315,	314,	289,	3,	0
368,	BEAM	,	1,	1,	315,	290,	0,	0		
369,	BEAM	,	1,	1,	291,	316,	0,	0		
370,	PLATE	,	2,	1,	292,	317,	316,	291,	3,	0
371,	PLATE	,	2,	1,	293,	318,	317,	292,	3,	0
372,	PLATE	,	2,	1,	294,	319,	318,	293,	3,	0
373,	BEAM	,	1,	1,	294,	319,	0,	0		
374,	PLATE	,	2,	1,	295,	320,	319,	294,	3,	0
375,	PLATE	,	2,	1,	296,	321,	320,	295,	3,	0
376,	PLATE	,	2,	1,	297,	322,	321,	296,	3,	0
377,	PLATE	,	2,	1,	298,	323,	322,	297,	3,	0
378,	PLATE	,	2,	1,	299,	324,	323,	298,	3,	0
379,	PLATE	,	2,	1,	300,	325,	324,	299,	3,	0
380,	BEAM	,	1,	1,	300,	325,	0,	0		
381,	PLATE	,	2,	1,	301,	326,	325,	300,	3,	0
382,	PLATE	,	2,	1,	302,	327,	326,	301,	3,	0
383,	PLATE	,	2,	1,	303,	328,	327,	302,	3,	0
384,	PLATE	,	2,	1,	304,	329,	328,	303,	3,	0
385,	PLATE	,	2,	1,	305,	330,	329,	304,	3,	0
386,	PLATE	,	2,	1,	306,	331,	330,	305,	3,	0
387,	BEAM	,	1,	1,	306,	331,	0,	0		
388,	PLATE	,	2,	1,	307,	332,	331,	306,	3,	0
389,	PLATE	,	2,	1,	308,	333,	332,	307,	3,	0
390,	PLATE	,	2,	1,	309,	334,	333,	308,	3,	0
391,	PLATE	,	2,	1,	310,	335,	334,	309,	3,	0
392,	PLATE	,	2,	1,	311,	336,	335,	310,	3,	0
393,	PLATE	,	2,	1,	312,	337,	336,	311,	3,	0
394,	BEAM	,	1,	1,	312,	337,	0,	0		
395,	PLATE	,	2,	1,	313,	338,	337,	312,	3,	0
396,	PLATE	,	2,	1,	314,	339,	338,	313,	3,	0
397,	PLATE	,	2,	1,	315,	340,	339,	314,	3,	0
398,	BEAM	,	1,	1,	340,	315,	0,	0		
399,	BEAM	,	1,	1,	316,	341,	0,	0		
400,	PLATE	,	2,	1,	317,	342,	341,	316,	3,	0
401,	PLATE	,	2,	1,	318,	343,	342,	317,	3,	0
402,	PLATE	,	2,	1,	319,	344,	343,	318,	3,	0
403,	BEAM	,	1,	1,	319,	344,	0,	0		

PROJECT TITLE :

	Company		Client	
	Author		File Name	
			L1CV02_3+005_spalla SX per 1.3	

404, PLATE , 2, 1, 320, 345, 344, 319, 3, 0
405, PLATE , 2, 1, 321, 346, 345, 320, 3, 0
406, PLATE , 2, 1, 322, 347, 346, 321, 3, 0
407, PLATE , 2, 1, 323, 348, 347, 322, 3, 0
408, PLATE , 2, 1, 324, 349, 348, 323, 3, 0
409, PLATE , 2, 1, 325, 350, 349, 324, 3, 0
410, BEAM , 1, 1, 325, 350, 0, 0
411, PLATE , 2, 1, 326, 351, 350, 325, 3, 0
412, PLATE , 2, 1, 327, 352, 351, 326, 3, 0
413, PLATE , 2, 1, 328, 353, 352, 327, 3, 0
414, PLATE , 2, 1, 329, 354, 353, 328, 3, 0
415, PLATE , 2, 1, 330, 355, 354, 329, 3, 0
416, PLATE , 2, 1, 331, 356, 355, 330, 3, 0
417, BEAM , 1, 1, 331, 356, 0, 0
418, PLATE , 2, 1, 332, 357, 356, 331, 3, 0
419, PLATE , 2, 1, 333, 358, 357, 332, 3, 0
420, PLATE , 2, 1, 334, 359, 358, 333, 3, 0
421, PLATE , 2, 1, 335, 360, 359, 334, 3, 0
422, PLATE , 2, 1, 336, 361, 360, 335, 3, 0
423, PLATE , 2, 1, 337, 362, 361, 336, 3, 0
424, BEAM , 1, 1, 337, 362, 0, 0
425, PLATE , 2, 1, 338, 363, 362, 337, 3, 0
426, PLATE , 2, 1, 339, 364, 363, 338, 3, 0
427, PLATE , 2, 1, 340, 365, 364, 339, 3, 0
428, BEAM , 1, 1, 365, 340, 0, 0
429, BEAM , 1, 1, 341, 342, 0, 0
430, BEAM , 1, 1, 342, 343, 0, 0
431, BEAM , 1, 1, 343, 344, 0, 0
432, BEAM , 1, 1, 344, 345, 0, 0
433, BEAM , 1, 1, 345, 346, 0, 0
434, BEAM , 1, 1, 346, 347, 0, 0
435, BEAM , 1, 1, 347, 348, 0, 0
436, BEAM , 1, 1, 348, 349, 0, 0
437, BEAM , 1, 1, 349, 350, 0, 0
438, BEAM , 1, 1, 350, 351, 0, 0
439, BEAM , 1, 1, 351, 352, 0, 0
440, BEAM , 1, 1, 352, 353, 0, 0
441, BEAM , 1, 1, 353, 354, 0, 0
442, BEAM , 1, 1, 354, 355, 0, 0
443, BEAM , 1, 1, 355, 356, 0, 0
444, BEAM , 1, 1, 356, 357, 0, 0
445, BEAM , 1, 1, 357, 358, 0, 0
446, BEAM , 1, 1, 358, 359, 0, 0
447, BEAM , 1, 1, 359, 360, 0, 0
448, BEAM , 1, 1, 360, 361, 0, 0
449, BEAM , 1, 1, 361, 362, 0, 0
450, BEAM , 1, 1, 362, 363, 0, 0
451, BEAM , 1, 1, 363, 364, 0, 0
452, BEAM , 1, 1, 364, 365, 0, 0
453, BEAM , 1, 1, 341, 366, 0, 0
454, PLATE , 2, 1, 342, 367, 366, 341, 3, 0
455, PLATE , 2, 1, 343, 368, 367, 342, 3, 0
456, PLATE , 2, 1, 344, 369, 368, 343, 3, 0
457, BEAM , 1, 1, 344, 369, 0, 0
458, PLATE , 2, 1, 345, 370, 369, 344, 3, 0
459, PLATE , 2, 1, 346, 371, 370, 345, 3, 0
460, PLATE , 2, 1, 347, 372, 371, 346, 3, 0
461, PLATE , 2, 1, 348, 373, 372, 347, 3, 0
462, PLATE , 2, 1, 349, 374, 373, 348, 3, 0
463, PLATE , 2, 1, 350, 375, 374, 349, 3, 0
464, BEAM , 1, 1, 350, 375, 0, 0
465, PLATE , 2, 1, 351, 376, 375, 350, 3, 0

PROJECT TITLE :

	Company					Client				
	Author					File Name	L1CV02_3+005_spalla SX per 1.3			

466,	PLATE	,	2,	1,	352,	377,	376,	351,	3,	0
467,	PLATE	,	2,	1,	353,	378,	377,	352,	3,	0
468,	PLATE	,	2,	1,	354,	379,	378,	353,	3,	0
469,	PLATE	,	2,	1,	355,	380,	379,	354,	3,	0
470,	PLATE	,	2,	1,	356,	381,	380,	355,	3,	0
471,	BEAM	,	1,	1,	356,	381,	0,	0		
472,	PLATE	,	2,	1,	357,	382,	381,	356,	3,	0
473,	PLATE	,	2,	1,	358,	383,	382,	357,	3,	0
474,	PLATE	,	2,	1,	359,	384,	383,	358,	3,	0
475,	PLATE	,	2,	1,	360,	385,	384,	359,	3,	0
476,	PLATE	,	2,	1,	361,	386,	385,	360,	3,	0
477,	PLATE	,	2,	1,	362,	387,	386,	361,	3,	0
478,	BEAM	,	1,	1,	362,	387,	0,	0		
479,	PLATE	,	2,	1,	363,	388,	387,	362,	3,	0
480,	PLATE	,	2,	1,	364,	389,	388,	363,	3,	0
481,	PLATE	,	2,	1,	365,	390,	389,	364,	3,	0
482,	BEAM	,	1,	1,	390,	365,	0,	0		
483,	BEAM	,	1,	1,	366,	391,	0,	0		
484,	PLATE	,	2,	1,	367,	392,	391,	366,	3,	0
485,	PLATE	,	2,	1,	368,	393,	392,	367,	3,	0
486,	PLATE	,	2,	1,	369,	394,	393,	368,	3,	0
487,	BEAM	,	1,	1,	369,	394,	0,	0		
488,	PLATE	,	2,	1,	370,	395,	394,	369,	3,	0
489,	PLATE	,	2,	1,	371,	396,	395,	370,	3,	0
490,	PLATE	,	2,	1,	372,	397,	396,	371,	3,	0
491,	PLATE	,	2,	1,	373,	398,	397,	372,	3,	0
492,	PLATE	,	2,	1,	374,	399,	398,	373,	3,	0
493,	PLATE	,	2,	1,	375,	400,	399,	374,	3,	0
494,	BEAM	,	1,	1,	375,	400,	0,	0		
495,	PLATE	,	2,	1,	376,	401,	400,	375,	3,	0
496,	PLATE	,	2,	1,	377,	402,	401,	376,	3,	0
497,	PLATE	,	2,	1,	378,	403,	402,	377,	3,	0
498,	PLATE	,	2,	1,	379,	404,	403,	378,	3,	0
499,	PLATE	,	2,	1,	380,	405,	404,	379,	3,	0
500,	PLATE	,	2,	1,	381,	406,	405,	380,	3,	0
501,	BEAM	,	1,	1,	381,	406,	0,	0		
502,	PLATE	,	2,	1,	382,	407,	406,	381,	3,	0
503,	PLATE	,	2,	1,	383,	408,	407,	382,	3,	0
504,	PLATE	,	2,	1,	384,	409,	408,	383,	3,	0
505,	PLATE	,	2,	1,	385,	410,	409,	384,	3,	0
506,	PLATE	,	2,	1,	386,	411,	410,	385,	3,	0
507,	PLATE	,	2,	1,	387,	412,	411,	386,	3,	0
508,	BEAM	,	1,	1,	387,	412,	0,	0		
509,	PLATE	,	2,	1,	388,	413,	412,	387,	3,	0
510,	PLATE	,	2,	1,	389,	414,	413,	388,	3,	0
511,	PLATE	,	2,	1,	390,	415,	414,	389,	3,	0
512,	BEAM	,	1,	1,	415,	390,	0,	0		
513,	BEAM	,	1,	1,	391,	392,	0,	0		
514,	BEAM	,	1,	1,	392,	393,	0,	0		
515,	BEAM	,	1,	1,	393,	394,	0,	0		
516,	BEAM	,	1,	1,	394,	395,	0,	0		
517,	BEAM	,	1,	1,	395,	396,	0,	0		
518,	BEAM	,	1,	1,	396,	397,	0,	0		
519,	BEAM	,	1,	1,	397,	398,	0,	0		
520,	BEAM	,	1,	1,	398,	399,	0,	0		
521,	BEAM	,	1,	1,	399,	400,	0,	0		
522,	BEAM	,	1,	1,	400,	401,	0,	0		
523,	BEAM	,	1,	1,	401,	402,	0,	0		
524,	BEAM	,	1,	1,	402,	403,	0,	0		
525,	BEAM	,	1,	1,	403,	404,	0,	0		
526,	BEAM	,	1,	1,	404,	405,	0,	0		
527,	BEAM	,	1,	1,	405,	406,	0,	0		

PROJECT TITLE :

	Company		Client	
	Author		File Name	L1CV02_3+005_spalla SX per 1.3

528, BEAM , 1, 1, 406, 407, 0, 0
529, BEAM , 1, 1, 407, 408, 0, 0
530, BEAM , 1, 1, 408, 409, 0, 0
531, BEAM , 1, 1, 409, 410, 0, 0
532, BEAM , 1, 1, 410, 411, 0, 0
533, BEAM , 1, 1, 411, 412, 0, 0
534, BEAM , 1, 1, 412, 413, 0, 0
535, BEAM , 1, 1, 413, 414, 0, 0
536, BEAM , 1, 1, 414, 415, 0, 0
537, BEAM , 1, 1, 391, 416, 0, 0
538, PLATE , 2, 1, 392, 417, 416, 391, 3, 0
539, PLATE , 2, 1, 393, 418, 417, 392, 3, 0
540, PLATE , 2, 1, 394, 419, 418, 393, 3, 0
541, BEAM , 1, 1, 394, 419, 0, 0
542, PLATE , 2, 1, 395, 420, 419, 394, 3, 0
543, PLATE , 2, 1, 396, 421, 420, 395, 3, 0
544, PLATE , 2, 1, 397, 422, 421, 396, 3, 0
545, PLATE , 2, 1, 398, 423, 422, 397, 3, 0
546, PLATE , 2, 1, 399, 424, 423, 398, 3, 0
547, PLATE , 2, 1, 400, 425, 424, 399, 3, 0
548, BEAM , 1, 1, 400, 425, 0, 0
549, PLATE , 2, 1, 401, 426, 425, 400, 3, 0
550, PLATE , 2, 1, 402, 427, 426, 401, 3, 0
551, PLATE , 2, 1, 403, 428, 427, 402, 3, 0
552, PLATE , 2, 1, 404, 429, 428, 403, 3, 0
553, PLATE , 2, 1, 405, 430, 429, 404, 3, 0
554, PLATE , 2, 1, 406, 431, 430, 405, 3, 0
555, BEAM , 1, 1, 406, 431, 0, 0
556, PLATE , 2, 1, 407, 432, 431, 406, 3, 0
557, PLATE , 2, 1, 408, 433, 432, 407, 3, 0
558, PLATE , 2, 1, 409, 434, 433, 408, 3, 0
559, PLATE , 2, 1, 410, 435, 434, 409, 3, 0
560, PLATE , 2, 1, 411, 436, 435, 410, 3, 0
561, PLATE , 2, 1, 412, 437, 436, 411, 3, 0
562, BEAM , 1, 1, 412, 437, 0, 0
563, PLATE , 2, 1, 413, 438, 437, 412, 3, 0
564, PLATE , 2, 1, 414, 439, 438, 413, 3, 0
565, PLATE , 2, 1, 415, 440, 439, 414, 3, 0
566, BEAM , 1, 1, 440, 415, 0, 0
567, BEAM , 1, 1, 416, 441, 0, 0
568, PLATE , 2, 1, 417, 442, 441, 416, 3, 0
569, PLATE , 2, 1, 418, 443, 442, 417, 3, 0
570, PLATE , 2, 1, 419, 444, 443, 418, 3, 0
571, BEAM , 1, 1, 419, 444, 0, 0
572, PLATE , 2, 1, 420, 445, 444, 419, 3, 0
573, PLATE , 2, 1, 421, 446, 445, 420, 3, 0
574, PLATE , 2, 1, 422, 447, 446, 421, 3, 0
575, PLATE , 2, 1, 423, 448, 447, 422, 3, 0
576, PLATE , 2, 1, 424, 449, 448, 423, 3, 0
577, PLATE , 2, 1, 425, 450, 449, 424, 3, 0
578, BEAM , 1, 1, 425, 450, 0, 0
579, PLATE , 2, 1, 426, 451, 450, 425, 3, 0
580, PLATE , 2, 1, 427, 452, 451, 426, 3, 0
581, PLATE , 2, 1, 428, 453, 452, 427, 3, 0
582, PLATE , 2, 1, 429, 454, 453, 428, 3, 0
583, PLATE , 2, 1, 430, 455, 454, 429, 3, 0
584, PLATE , 2, 1, 431, 456, 455, 430, 3, 0
585, BEAM , 1, 1, 431, 456, 0, 0
586, PLATE , 2, 1, 432, 457, 456, 431, 3, 0
587, PLATE , 2, 1, 433, 458, 457, 432, 3, 0
588, PLATE , 2, 1, 434, 459, 458, 433, 3, 0
589, PLATE , 2, 1, 435, 460, 459, 434, 3, 0

PROJECT TITLE :

	Company		Client	
	Author		File Name	L1CV02_3+005_spalla SX per 1.3

590,	PLATE	,	2,	1,	436,	461,	460,	435,	3,	0
591,	PLATE	,	2,	1,	437,	462,	461,	436,	3,	0
592,	BEAM	,	1,	1,	437,	462,	0,	0		
593,	PLATE	,	2,	1,	438,	463,	462,	437,	3,	0
594,	PLATE	,	2,	1,	439,	464,	463,	438,	3,	0
595,	PLATE	,	2,	1,	440,	465,	464,	439,	3,	0
596,	BEAM	,	1,	1,	465,	440,	0,	0		
597,	BEAM	,	1,	1,	441,	442,	0,	0		
598,	BEAM	,	1,	1,	442,	443,	0,	0		
599,	BEAM	,	1,	1,	443,	444,	0,	0		
600,	BEAM	,	1,	1,	444,	445,	0,	0		
601,	BEAM	,	1,	1,	445,	446,	0,	0		
602,	BEAM	,	1,	1,	446,	447,	0,	0		
603,	BEAM	,	1,	1,	447,	448,	0,	0		
604,	BEAM	,	1,	1,	448,	449,	0,	0		
605,	BEAM	,	1,	1,	449,	450,	0,	0		
606,	BEAM	,	1,	1,	450,	451,	0,	0		
607,	BEAM	,	1,	1,	451,	452,	0,	0		
608,	BEAM	,	1,	1,	452,	453,	0,	0		
609,	BEAM	,	1,	1,	453,	454,	0,	0		
610,	BEAM	,	1,	1,	454,	455,	0,	0		
611,	BEAM	,	1,	1,	455,	456,	0,	0		
612,	BEAM	,	1,	1,	456,	457,	0,	0		
613,	BEAM	,	1,	1,	457,	458,	0,	0		
614,	BEAM	,	1,	1,	458,	459,	0,	0		
615,	BEAM	,	1,	1,	459,	460,	0,	0		
616,	BEAM	,	1,	1,	460,	461,	0,	0		
617,	BEAM	,	1,	1,	461,	462,	0,	0		
618,	BEAM	,	1,	1,	462,	463,	0,	0		
619,	BEAM	,	1,	1,	463,	464,	0,	0		
620,	BEAM	,	1,	1,	464,	465,	0,	0		
621,	BEAM	,	1,	1,	441,	466,	0,	0		
622,	PLATE	,	2,	1,	442,	467,	466,	441,	3,	0
623,	PLATE	,	2,	1,	443,	468,	467,	442,	3,	0
624,	PLATE	,	2,	1,	444,	469,	468,	443,	3,	0
625,	BEAM	,	1,	1,	444,	469,	0,	0		
626,	PLATE	,	2,	1,	445,	470,	469,	444,	3,	0
627,	PLATE	,	2,	1,	446,	471,	470,	445,	3,	0
628,	PLATE	,	2,	1,	447,	472,	471,	446,	3,	0
629,	PLATE	,	2,	1,	448,	473,	472,	447,	3,	0
630,	PLATE	,	2,	1,	449,	474,	473,	448,	3,	0
631,	PLATE	,	2,	1,	450,	475,	474,	449,	3,	0
632,	BEAM	,	1,	1,	450,	475,	0,	0		
633,	PLATE	,	2,	1,	451,	476,	475,	450,	3,	0
634,	PLATE	,	2,	1,	452,	477,	476,	451,	3,	0
635,	PLATE	,	2,	1,	453,	478,	477,	452,	3,	0
636,	PLATE	,	2,	1,	454,	479,	478,	453,	3,	0
637,	PLATE	,	2,	1,	455,	480,	479,	454,	3,	0
638,	PLATE	,	2,	1,	456,	481,	480,	455,	3,	0
639,	BEAM	,	1,	1,	456,	481,	0,	0		
640,	PLATE	,	2,	1,	457,	482,	481,	456,	3,	0
641,	PLATE	,	2,	1,	458,	483,	482,	457,	3,	0
642,	PLATE	,	2,	1,	459,	484,	483,	458,	3,	0
643,	PLATE	,	2,	1,	460,	485,	484,	459,	3,	0
644,	PLATE	,	2,	1,	461,	486,	485,	460,	3,	0
645,	PLATE	,	2,	1,	462,	487,	486,	461,	3,	0
646,	BEAM	,	1,	1,	462,	487,	0,	0		
647,	PLATE	,	2,	1,	463,	488,	487,	462,	3,	0
648,	PLATE	,	2,	1,	464,	489,	488,	463,	3,	0
649,	PLATE	,	2,	1,	465,	490,	489,	464,	3,	0
650,	BEAM	,	1,	1,	490,	465,	0,	0		
651,	BEAM	,	1,	1,	466,	491,	0,	0		

PROJECT TITLE :

	Company		Client	
	Author		File Name	L1CV02_3+005_spalla SX per 1.3

652,	PLATE	,	2,	1,	467,	492,	491,	466,	3,	0
653,	PLATE	,	2,	1,	468,	493,	492,	467,	3,	0
654,	PLATE	,	2,	1,	469,	494,	493,	468,	3,	0
655,	BEAM	,	1,	1,	469,	494,	0,	0		
656,	PLATE	,	2,	1,	470,	495,	494,	469,	3,	0
657,	PLATE	,	2,	1,	471,	496,	495,	470,	3,	0
658,	PLATE	,	2,	1,	472,	497,	496,	471,	3,	0
659,	PLATE	,	2,	1,	473,	498,	497,	472,	3,	0
660,	PLATE	,	2,	1,	474,	499,	498,	473,	3,	0
661,	PLATE	,	2,	1,	475,	500,	499,	474,	3,	0
662,	BEAM	,	1,	1,	475,	500,	0,	0		
663,	PLATE	,	2,	1,	476,	501,	500,	475,	3,	0
664,	PLATE	,	2,	1,	477,	502,	501,	476,	3,	0
665,	PLATE	,	2,	1,	478,	503,	502,	477,	3,	0
666,	PLATE	,	2,	1,	479,	504,	503,	478,	3,	0
667,	PLATE	,	2,	1,	480,	505,	504,	479,	3,	0
668,	PLATE	,	2,	1,	481,	506,	505,	480,	3,	0
669,	BEAM	,	1,	1,	481,	506,	0,	0		
670,	PLATE	,	2,	1,	482,	507,	506,	481,	3,	0
671,	PLATE	,	2,	1,	483,	508,	507,	482,	3,	0
672,	PLATE	,	2,	1,	484,	509,	508,	483,	3,	0
673,	PLATE	,	2,	1,	485,	510,	509,	484,	3,	0
674,	PLATE	,	2,	1,	486,	511,	510,	485,	3,	0
675,	PLATE	,	2,	1,	487,	512,	511,	486,	3,	0
676,	BEAM	,	1,	1,	487,	512,	0,	0		
677,	PLATE	,	2,	1,	488,	513,	512,	487,	3,	0
678,	PLATE	,	2,	1,	489,	514,	513,	488,	3,	0
679,	PLATE	,	2,	1,	490,	515,	514,	489,	3,	0
680,	BEAM	,	1,	1,	515,	490,	0,	0		
681,	BEAM	,	1,	1,	491,	516,	0,	0		
682,	PLATE	,	2,	1,	492,	517,	516,	491,	3,	0
683,	PLATE	,	2,	1,	493,	518,	517,	492,	3,	0
684,	PLATE	,	2,	1,	494,	519,	518,	493,	3,	0
685,	BEAM	,	1,	1,	494,	519,	0,	0		
686,	PLATE	,	2,	1,	495,	520,	519,	494,	3,	0
687,	PLATE	,	2,	1,	496,	521,	520,	495,	3,	0
688,	PLATE	,	2,	1,	497,	522,	521,	496,	3,	0
689,	PLATE	,	2,	1,	498,	523,	522,	497,	3,	0
690,	PLATE	,	2,	1,	499,	524,	523,	498,	3,	0
691,	PLATE	,	2,	1,	500,	525,	524,	499,	3,	0
692,	BEAM	,	1,	1,	500,	525,	0,	0		
693,	PLATE	,	2,	1,	501,	526,	525,	500,	3,	0
694,	PLATE	,	2,	1,	502,	527,	526,	501,	3,	0
695,	PLATE	,	2,	1,	503,	528,	527,	502,	3,	0
696,	PLATE	,	2,	1,	504,	529,	528,	503,	3,	0
697,	PLATE	,	2,	1,	505,	530,	529,	504,	3,	0
698,	PLATE	,	2,	1,	506,	531,	530,	505,	3,	0
699,	BEAM	,	1,	1,	506,	531,	0,	0		
700,	PLATE	,	2,	1,	507,	532,	531,	506,	3,	0
701,	PLATE	,	2,	1,	508,	533,	532,	507,	3,	0
702,	PLATE	,	2,	1,	509,	534,	533,	508,	3,	0
703,	PLATE	,	2,	1,	510,	535,	534,	509,	3,	0
704,	PLATE	,	2,	1,	511,	536,	535,	510,	3,	0
705,	PLATE	,	2,	1,	512,	537,	536,	511,	3,	0
706,	BEAM	,	1,	1,	512,	537,	0,	0		
707,	PLATE	,	2,	1,	513,	538,	537,	512,	3,	0
708,	PLATE	,	2,	1,	514,	539,	538,	513,	3,	0
709,	PLATE	,	2,	1,	515,	540,	539,	514,	3,	0
710,	BEAM	,	1,	1,	540,	515,	0,	0		
711,	BEAM	,	1,	1,	516,	541,	0,	0		
712,	PLATE	,	2,	1,	517,	542,	541,	516,	3,	0
713,	PLATE	,	2,	1,	518,	543,	542,	517,	3,	0

PROJECT TITLE :

	Company		Client	
	Author		File Name	L1CV02_3+005_spalla SX per 1.3

714, PLATE , 2, 1, 519, 544, 543, 518, 3, 0
715, BEAM , 1, 1, 519, 544, 0, 0
716, PLATE , 2, 1, 520, 545, 544, 519, 3, 0
717, PLATE , 2, 1, 521, 546, 545, 520, 3, 0
718, PLATE , 2, 1, 522, 547, 546, 521, 3, 0
719, PLATE , 2, 1, 523, 548, 547, 522, 3, 0
720, PLATE , 2, 1, 524, 549, 548, 523, 3, 0
721, PLATE , 2, 1, 525, 550, 549, 524, 3, 0
722, BEAM , 1, 1, 525, 550, 0, 0
723, PLATE , 2, 1, 526, 551, 550, 525, 3, 0
724, PLATE , 2, 1, 527, 552, 551, 526, 3, 0
725, PLATE , 2, 1, 528, 553, 552, 527, 3, 0
726, PLATE , 2, 1, 529, 554, 553, 528, 3, 0
727, PLATE , 2, 1, 530, 555, 554, 529, 3, 0
728, PLATE , 2, 1, 531, 556, 555, 530, 3, 0
729, BEAM , 1, 1, 531, 556, 0, 0
730, PLATE , 2, 1, 532, 557, 556, 531, 3, 0
731, PLATE , 2, 1, 533, 558, 557, 532, 3, 0
732, PLATE , 2, 1, 534, 559, 558, 533, 3, 0
733, PLATE , 2, 1, 535, 560, 559, 534, 3, 0
734, PLATE , 2, 1, 536, 561, 560, 535, 3, 0
735, PLATE , 2, 1, 537, 562, 561, 536, 3, 0
736, BEAM , 1, 1, 537, 562, 0, 0
737, PLATE , 2, 1, 538, 563, 562, 537, 3, 0
738, PLATE , 2, 1, 539, 564, 563, 538, 3, 0
739, PLATE , 2, 1, 540, 565, 564, 539, 3, 0
740, BEAM , 1, 1, 565, 540, 0, 0
741, BEAM , 1, 1, 541, 566, 0, 0
742, PLATE , 2, 1, 542, 567, 566, 541, 3, 0
743, PLATE , 2, 1, 543, 568, 567, 542, 3, 0
744, PLATE , 2, 1, 544, 569, 568, 543, 3, 0
745, BEAM , 1, 1, 544, 569, 0, 0
746, PLATE , 2, 1, 545, 570, 569, 544, 3, 0
747, PLATE , 2, 1, 546, 571, 570, 545, 3, 0
748, PLATE , 2, 1, 547, 572, 571, 546, 3, 0
749, PLATE , 2, 1, 548, 573, 572, 547, 3, 0
750, PLATE , 2, 1, 549, 574, 573, 548, 3, 0
751, PLATE , 2, 1, 550, 575, 574, 549, 3, 0
752, BEAM , 1, 1, 550, 575, 0, 0
753, PLATE , 2, 1, 551, 576, 575, 550, 3, 0
754, PLATE , 2, 1, 552, 577, 576, 551, 3, 0
755, PLATE , 2, 1, 553, 578, 577, 552, 3, 0
756, PLATE , 2, 1, 554, 579, 578, 553, 3, 0
757, PLATE , 2, 1, 555, 580, 579, 554, 3, 0
758, PLATE , 2, 1, 556, 581, 580, 555, 3, 0
759, BEAM , 1, 1, 556, 581, 0, 0
760, PLATE , 2, 1, 557, 582, 581, 556, 3, 0
761, PLATE , 2, 1, 558, 583, 582, 557, 3, 0
762, PLATE , 2, 1, 559, 584, 583, 558, 3, 0
763, PLATE , 2, 1, 560, 585, 584, 559, 3, 0
764, PLATE , 2, 1, 561, 586, 585, 560, 3, 0
765, PLATE , 2, 1, 562, 587, 586, 561, 3, 0
766, BEAM , 1, 1, 562, 587, 0, 0
767, PLATE , 2, 1, 563, 588, 587, 562, 3, 0
768, PLATE , 2, 1, 564, 589, 588, 563, 3, 0
769, PLATE , 2, 1, 565, 590, 589, 564, 3, 0
770, BEAM , 1, 1, 590, 565, 0, 0
771, BEAM , 1, 1, 566, 567, 0, 0
772, BEAM , 1, 1, 567, 568, 0, 0
773, BEAM , 1, 1, 568, 569, 0, 0
774, BEAM , 1, 1, 570, 569, 0, 0
775, BEAM , 1, 1, 571, 570, 0, 0

PROJECT TITLE :

	Company		Client	
	Author		File Name	L1CV02_3+005_spalla SX per 1.3

776,	BEAM	,	1,	1,	572,	571,	0,	0		
777,	BEAM	,	1,	1,	573,	572,	0,	0		
778,	BEAM	,	1,	1,	574,	573,	0,	0		
779,	BEAM	,	1,	1,	575,	574,	0,	0		
780,	BEAM	,	1,	1,	576,	575,	0,	0		
781,	BEAM	,	1,	1,	577,	576,	0,	0		
782,	BEAM	,	1,	1,	578,	577,	0,	0		
783,	BEAM	,	1,	1,	579,	578,	0,	0		
784,	BEAM	,	1,	1,	580,	579,	0,	0		
785,	BEAM	,	1,	1,	581,	580,	0,	0		
786,	BEAM	,	1,	1,	582,	581,	0,	0		
787,	BEAM	,	1,	1,	583,	582,	0,	0		
788,	BEAM	,	1,	1,	584,	583,	0,	0		
789,	BEAM	,	1,	1,	585,	584,	0,	0		
790,	BEAM	,	1,	1,	586,	585,	0,	0		
791,	BEAM	,	1,	1,	587,	586,	0,	0		
792,	BEAM	,	1,	1,	587,	588,	0,	0		
793,	BEAM	,	1,	1,	588,	589,	0,	0		
794,	BEAM	,	1,	1,	589,	590,	0,	0		
795,	BEAM	,	1,	1,	566,	591,	0,	0		
796,	PLATE	,	2,	1,	567,	592,	591,	566,	3,	0
797,	PLATE	,	2,	1,	568,	593,	592,	567,	3,	0
798,	PLATE	,	2,	1,	569,	594,	593,	568,	3,	0
799,	BEAM	,	1,	1,	569,	594,	0,	0		
800,	PLATE	,	2,	1,	570,	595,	594,	569,	3,	0
801,	PLATE	,	2,	1,	571,	596,	595,	570,	3,	0
802,	PLATE	,	2,	1,	572,	597,	596,	571,	3,	0
803,	PLATE	,	2,	1,	573,	598,	597,	572,	3,	0
804,	PLATE	,	2,	1,	574,	599,	598,	573,	3,	0
805,	PLATE	,	2,	1,	575,	600,	599,	574,	3,	0
806,	BEAM	,	1,	1,	575,	600,	0,	0		
807,	PLATE	,	2,	1,	576,	601,	600,	575,	3,	0
808,	PLATE	,	2,	1,	577,	602,	601,	576,	3,	0
809,	PLATE	,	2,	1,	578,	603,	602,	577,	3,	0
810,	PLATE	,	2,	1,	579,	604,	603,	578,	3,	0
811,	PLATE	,	2,	1,	580,	605,	604,	579,	3,	0
812,	PLATE	,	2,	1,	581,	606,	605,	580,	3,	0
813,	BEAM	,	1,	1,	581,	606,	0,	0		
814,	PLATE	,	2,	1,	582,	607,	606,	581,	3,	0
815,	PLATE	,	2,	1,	583,	608,	607,	582,	3,	0
816,	PLATE	,	2,	1,	584,	609,	608,	583,	3,	0
817,	PLATE	,	2,	1,	585,	610,	609,	584,	3,	0
818,	PLATE	,	2,	1,	586,	611,	610,	585,	3,	0
819,	PLATE	,	2,	1,	587,	612,	611,	586,	3,	0
820,	BEAM	,	1,	1,	587,	612,	0,	0		
821,	PLATE	,	2,	1,	588,	613,	612,	587,	3,	0
822,	PLATE	,	2,	1,	589,	614,	613,	588,	3,	0
823,	PLATE	,	2,	1,	590,	615,	614,	589,	3,	0
824,	BEAM	,	1,	1,	615,	590,	0,	0		
825,	BEAM	,	1,	1,	591,	616,	0,	0		
826,	PLATE	,	2,	1,	592,	617,	616,	591,	3,	0
827,	PLATE	,	2,	1,	593,	618,	617,	592,	3,	0
828,	PLATE	,	2,	1,	594,	619,	618,	593,	3,	0
829,	BEAM	,	1,	1,	594,	619,	0,	0		
830,	PLATE	,	2,	1,	595,	620,	619,	594,	3,	0
831,	PLATE	,	2,	1,	596,	621,	620,	595,	3,	0
832,	PLATE	,	2,	1,	597,	622,	621,	596,	3,	0
833,	PLATE	,	2,	1,	598,	623,	622,	597,	3,	0
834,	PLATE	,	2,	1,	599,	624,	623,	598,	3,	0
835,	PLATE	,	2,	1,	600,	625,	624,	599,	3,	0
836,	BEAM	,	1,	1,	600,	625,	0,	0		
837,	PLATE	,	2,	1,	601,	626,	625,	600,	3,	0



PROJECT TITLE :

	Company		Client	
	Author		File Name	L1CV02_3+005_spalla SX per 1.3

838,	PLATE	,	2,	1,	602,	627,	626,	601,	3,	0
839,	PLATE	,	2,	1,	603,	628,	627,	602,	3,	0
840,	PLATE	,	2,	1,	604,	629,	628,	603,	3,	0
841,	PLATE	,	2,	1,	605,	630,	629,	604,	3,	0
842,	PLATE	,	2,	1,	606,	631,	630,	605,	3,	0
843,	BEAM	,	1,	1,	606,	631,	0,	0		
844,	PLATE	,	2,	1,	607,	632,	631,	606,	3,	0
845,	PLATE	,	2,	1,	608,	633,	632,	607,	3,	0
846,	PLATE	,	2,	1,	609,	634,	633,	608,	3,	0
847,	PLATE	,	2,	1,	610,	635,	634,	609,	3,	0
848,	PLATE	,	2,	1,	611,	636,	635,	610,	3,	0
849,	PLATE	,	2,	1,	612,	637,	636,	611,	3,	0
850,	BEAM	,	1,	1,	612,	637,	0,	0		
851,	PLATE	,	2,	1,	613,	638,	637,	612,	3,	0
852,	PLATE	,	2,	1,	614,	639,	638,	613,	3,	0
853,	PLATE	,	2,	1,	615,	640,	639,	614,	3,	0
854,	BEAM	,	1,	1,	640,	615,	0,	0		
855,	BEAM	,	1,	1,	616,	641,	0,	0		
856,	PLATE	,	2,	1,	617,	642,	641,	616,	3,	0
857,	PLATE	,	2,	1,	618,	643,	642,	617,	3,	0
858,	PLATE	,	2,	1,	619,	644,	643,	618,	3,	0
859,	BEAM	,	1,	1,	619,	644,	0,	0		
860,	PLATE	,	2,	1,	620,	645,	644,	619,	3,	0
861,	PLATE	,	2,	1,	621,	646,	645,	620,	3,	0
862,	PLATE	,	2,	1,	622,	647,	646,	621,	3,	0
863,	PLATE	,	2,	1,	623,	648,	647,	622,	3,	0
864,	PLATE	,	2,	1,	624,	649,	648,	623,	3,	0
865,	PLATE	,	2,	1,	625,	650,	649,	624,	3,	0
866,	BEAM	,	1,	1,	625,	650,	0,	0		
867,	PLATE	,	2,	1,	626,	651,	650,	625,	3,	0
868,	PLATE	,	2,	1,	627,	652,	651,	626,	3,	0
869,	PLATE	,	2,	1,	628,	653,	652,	627,	3,	0
870,	PLATE	,	2,	1,	629,	654,	653,	628,	3,	0
871,	PLATE	,	2,	1,	630,	655,	654,	629,	3,	0
872,	PLATE	,	2,	1,	631,	656,	655,	630,	3,	0
873,	BEAM	,	1,	1,	631,	656,	0,	0		
874,	PLATE	,	2,	1,	632,	657,	656,	631,	3,	0
875,	PLATE	,	2,	1,	633,	658,	657,	632,	3,	0
876,	PLATE	,	2,	1,	634,	659,	658,	633,	3,	0
877,	PLATE	,	2,	1,	635,	660,	659,	634,	3,	0
878,	PLATE	,	2,	1,	636,	661,	660,	635,	3,	0
879,	PLATE	,	2,	1,	637,	662,	661,	636,	3,	0
880,	BEAM	,	1,	1,	637,	662,	0,	0		
881,	PLATE	,	2,	1,	638,	663,	662,	637,	3,	0
882,	PLATE	,	2,	1,	639,	664,	663,	638,	3,	0
883,	PLATE	,	2,	1,	640,	665,	664,	639,	3,	0
884,	BEAM	,	1,	1,	665,	640,	0,	0		
885,	BEAM	,	1,	1,	641,	666,	0,	0		
886,	PLATE	,	2,	1,	642,	667,	666,	641,	3,	0
887,	PLATE	,	2,	1,	643,	668,	667,	642,	3,	0
888,	PLATE	,	2,	1,	644,	669,	668,	643,	3,	0
889,	BEAM	,	1,	1,	644,	669,	0,	0		
890,	PLATE	,	2,	1,	645,	670,	669,	644,	3,	0
891,	PLATE	,	2,	1,	646,	671,	670,	645,	3,	0
892,	PLATE	,	2,	1,	647,	672,	671,	646,	3,	0
893,	PLATE	,	2,	1,	648,	673,	672,	647,	3,	0
894,	PLATE	,	2,	1,	649,	674,	673,	648,	3,	0
895,	PLATE	,	2,	1,	650,	675,	674,	649,	3,	0
896,	BEAM	,	1,	1,	650,	675,	0,	0		
897,	PLATE	,	2,	1,	651,	676,	675,	650,	3,	0
898,	PLATE	,	2,	1,	652,	677,	676,	651,	3,	0
899,	PLATE	,	2,	1,	653,	678,	677,	652,	3,	0

PROJECT TITLE :

	Company		Client	
	Author		File Name	L1CV02_3+005_spalla SX per 1.3

900,	PLATE	,	2,	1,	654,	679,	678,	653,	3,	0
901,	PLATE	,	2,	1,	655,	680,	679,	654,	3,	0
902,	PLATE	,	2,	1,	656,	681,	680,	655,	3,	0
903,	BEAM	,	1,	1,	656,	681,	0,	0		
904,	PLATE	,	2,	1,	657,	682,	681,	656,	3,	0
905,	PLATE	,	2,	1,	658,	683,	682,	657,	3,	0
906,	PLATE	,	2,	1,	659,	684,	683,	658,	3,	0
907,	PLATE	,	2,	1,	660,	685,	684,	659,	3,	0
908,	PLATE	,	2,	1,	661,	686,	685,	660,	3,	0
909,	PLATE	,	2,	1,	662,	687,	686,	661,	3,	0
910,	BEAM	,	1,	1,	662,	687,	0,	0		
911,	PLATE	,	2,	1,	663,	688,	687,	662,	3,	0
912,	PLATE	,	2,	1,	664,	689,	688,	663,	3,	0
913,	PLATE	,	2,	1,	665,	690,	689,	664,	3,	0
914,	BEAM	,	1,	1,	690,	665,	0,	0		
915,	BEAM	,	1,	1,	666,	691,	0,	0		
916,	PLATE	,	2,	1,	667,	692,	691,	666,	3,	0
917,	PLATE	,	2,	1,	668,	693,	692,	667,	3,	0
918,	PLATE	,	2,	1,	669,	694,	693,	668,	3,	0
919,	BEAM	,	1,	1,	669,	694,	0,	0		
920,	PLATE	,	2,	1,	670,	695,	694,	669,	3,	0
921,	PLATE	,	2,	1,	671,	696,	695,	670,	3,	0
922,	PLATE	,	2,	1,	672,	697,	696,	671,	3,	0
923,	PLATE	,	2,	1,	673,	698,	697,	672,	3,	0
924,	PLATE	,	2,	1,	674,	699,	698,	673,	3,	0
925,	PLATE	,	2,	1,	675,	700,	699,	674,	3,	0
926,	BEAM	,	1,	1,	675,	700,	0,	0		
927,	PLATE	,	2,	1,	676,	701,	700,	675,	3,	0
928,	PLATE	,	2,	1,	677,	702,	701,	676,	3,	0
929,	PLATE	,	2,	1,	678,	703,	702,	677,	3,	0
930,	PLATE	,	2,	1,	679,	704,	703,	678,	3,	0
931,	PLATE	,	2,	1,	680,	705,	704,	679,	3,	0
932,	PLATE	,	2,	1,	681,	706,	705,	680,	3,	0
933,	BEAM	,	1,	1,	681,	706,	0,	0		
934,	PLATE	,	2,	1,	682,	707,	706,	681,	3,	0
935,	PLATE	,	2,	1,	683,	708,	707,	682,	3,	0
936,	PLATE	,	2,	1,	684,	709,	708,	683,	3,	0
937,	PLATE	,	2,	1,	685,	710,	709,	684,	3,	0
938,	PLATE	,	2,	1,	686,	711,	710,	685,	3,	0
939,	PLATE	,	2,	1,	687,	712,	711,	686,	3,	0
940,	BEAM	,	1,	1,	687,	712,	0,	0		
941,	PLATE	,	2,	1,	688,	713,	712,	687,	3,	0
942,	PLATE	,	2,	1,	689,	714,	713,	688,	3,	0
943,	PLATE	,	2,	1,	690,	715,	714,	689,	3,	0
944,	BEAM	,	1,	1,	715,	690,	0,	0		
945,	BEAM	,	1,	1,	691,	692,	0,	0		
946,	BEAM	,	1,	1,	692,	693,	0,	0		
947,	BEAM	,	1,	1,	693,	694,	0,	0		
948,	BEAM	,	1,	1,	694,	695,	0,	0		
949,	BEAM	,	1,	1,	695,	696,	0,	0		
950,	BEAM	,	1,	1,	696,	697,	0,	0		
951,	BEAM	,	1,	1,	697,	698,	0,	0		
952,	BEAM	,	1,	1,	698,	699,	0,	0		
953,	BEAM	,	1,	1,	699,	700,	0,	0		
954,	BEAM	,	1,	1,	700,	701,	0,	0		
955,	BEAM	,	1,	1,	701,	702,	0,	0		
956,	BEAM	,	1,	1,	702,	703,	0,	0		
957,	BEAM	,	1,	1,	703,	704,	0,	0		
958,	BEAM	,	1,	1,	704,	705,	0,	0		
959,	BEAM	,	1,	1,	705,	706,	0,	0		
960,	BEAM	,	1,	1,	706,	707,	0,	0		
961,	BEAM	,	1,	1,	707,	708,	0,	0		

PROJECT TITLE :

	Company		Client	
	Author		File Name	L1CV02_3+005_spalla SX per 1.3

962,	BEAM	,	1,	1,	708,	709,	0,	0		
963,	BEAM	,	1,	1,	709,	710,	0,	0		
964,	BEAM	,	1,	1,	710,	711,	0,	0		
965,	BEAM	,	1,	1,	711,	712,	0,	0		
966,	BEAM	,	1,	1,	712,	713,	0,	0		
967,	BEAM	,	1,	1,	713,	714,	0,	0		
968,	BEAM	,	1,	1,	714,	715,	0,	0		
969,	BEAM	,	1,	1,	691,	716,	0,	0		
970,	PLATE	,	2,	1,	692,	717,	716,	691,	3,	0
971,	PLATE	,	2,	1,	693,	718,	717,	692,	3,	0
972,	PLATE	,	2,	1,	694,	719,	718,	693,	3,	0
973,	BEAM	,	1,	1,	694,	719,	0,	0		
974,	PLATE	,	2,	1,	695,	720,	719,	694,	3,	0
975,	PLATE	,	2,	1,	696,	721,	720,	695,	3,	0
976,	PLATE	,	2,	1,	697,	722,	721,	696,	3,	0
977,	PLATE	,	2,	1,	698,	723,	722,	697,	3,	0
978,	PLATE	,	2,	1,	699,	724,	723,	698,	3,	0
979,	PLATE	,	2,	1,	700,	725,	724,	699,	3,	0
980,	BEAM	,	1,	1,	700,	725,	0,	0		
981,	PLATE	,	2,	1,	701,	726,	725,	700,	3,	0
982,	PLATE	,	2,	1,	702,	727,	726,	701,	3,	0
983,	PLATE	,	2,	1,	703,	728,	727,	702,	3,	0
984,	PLATE	,	2,	1,	704,	729,	728,	703,	3,	0
985,	PLATE	,	2,	1,	705,	730,	729,	704,	3,	0
986,	PLATE	,	2,	1,	706,	731,	730,	705,	3,	0
987,	BEAM	,	1,	1,	706,	731,	0,	0		
988,	PLATE	,	2,	1,	707,	732,	731,	706,	3,	0
989,	PLATE	,	2,	1,	708,	733,	732,	707,	3,	0
990,	PLATE	,	2,	1,	709,	734,	733,	708,	3,	0
991,	PLATE	,	2,	1,	710,	735,	734,	709,	3,	0
992,	PLATE	,	2,	1,	711,	736,	735,	710,	3,	0
993,	PLATE	,	2,	1,	712,	737,	736,	711,	3,	0
994,	BEAM	,	1,	1,	712,	737,	0,	0		
995,	PLATE	,	2,	1,	713,	738,	737,	712,	3,	0
996,	PLATE	,	2,	1,	714,	739,	738,	713,	3,	0
997,	PLATE	,	2,	1,	715,	740,	739,	714,	3,	0
998,	BEAM	,	1,	1,	740,	715,	0,	0		
999,	BEAM	,	1,	1,	716,	741,	0,	0		
1000,	PLATE	,	2,	1,	717,	742,	741,	716,	3,	0
1001,	PLATE	,	2,	1,	718,	743,	742,	717,	3,	0
1002,	PLATE	,	2,	1,	719,	744,	743,	718,	3,	0
1003,	BEAM	,	1,	1,	719,	744,	0,	0		
1004,	PLATE	,	2,	1,	720,	745,	744,	719,	3,	0
1005,	PLATE	,	2,	1,	721,	746,	745,	720,	3,	0
1006,	PLATE	,	2,	1,	722,	747,	746,	721,	3,	0
1007,	PLATE	,	2,	1,	723,	748,	747,	722,	3,	0
1008,	PLATE	,	2,	1,	724,	749,	748,	723,	3,	0
1009,	PLATE	,	2,	1,	725,	750,	749,	724,	3,	0
1010,	BEAM	,	1,	1,	725,	750,	0,	0		
1011,	PLATE	,	2,	1,	726,	751,	750,	725,	3,	0
1012,	PLATE	,	2,	1,	727,	752,	751,	726,	3,	0
1013,	PLATE	,	2,	1,	728,	753,	752,	727,	3,	0
1014,	PLATE	,	2,	1,	729,	754,	753,	728,	3,	0
1015,	PLATE	,	2,	1,	730,	755,	754,	729,	3,	0
1016,	PLATE	,	2,	1,	731,	756,	755,	730,	3,	0
1017,	BEAM	,	1,	1,	731,	756,	0,	0		
1018,	PLATE	,	2,	1,	732,	757,	756,	731,	3,	0
1019,	PLATE	,	2,	1,	733,	758,	757,	732,	3,	0
1020,	PLATE	,	2,	1,	734,	759,	758,	733,	3,	0
1021,	PLATE	,	2,	1,	735,	760,	759,	734,	3,	0
1022,	PLATE	,	2,	1,	736,	761,	760,	735,	3,	0
1023,	PLATE	,	2,	1,	737,	762,	761,	736,	3,	0

PROJECT TITLE :

	Company		Client	
	Author		File Name	
			L1CV02_3+005_spalla SX per 1.3	

1024,	BEAM	,	1,	1,	737,	762,	0,	0		
1025,	PLATE	,	2,	1,	738,	763,	762,	737,	3,	0
1026,	PLATE	,	2,	1,	739,	764,	763,	738,	3,	0
1027,	PLATE	,	2,	1,	740,	765,	764,	739,	3,	0
1028,	BEAM	,	1,	1,	765,	740,	0,	0		
1029,	BEAM	,	1,	1,	741,	742,	0,	0		
1030,	BEAM	,	1,	1,	742,	743,	0,	0		
1031,	BEAM	,	1,	1,	743,	744,	0,	0		
1032,	BEAM	,	1,	1,	744,	745,	0,	0		
1033,	BEAM	,	1,	1,	745,	746,	0,	0		
1034,	BEAM	,	1,	1,	746,	747,	0,	0		
1035,	BEAM	,	1,	1,	747,	748,	0,	0		
1036,	BEAM	,	1,	1,	748,	749,	0,	0		
1037,	BEAM	,	1,	1,	749,	750,	0,	0		
1038,	BEAM	,	1,	1,	750,	751,	0,	0		
1039,	BEAM	,	1,	1,	751,	752,	0,	0		
1040,	BEAM	,	1,	1,	752,	753,	0,	0		
1041,	BEAM	,	1,	1,	753,	754,	0,	0		
1042,	BEAM	,	1,	1,	754,	755,	0,	0		
1043,	BEAM	,	1,	1,	755,	756,	0,	0		
1044,	BEAM	,	1,	1,	756,	757,	0,	0		
1045,	BEAM	,	1,	1,	757,	758,	0,	0		
1046,	BEAM	,	1,	1,	758,	759,	0,	0		
1047,	BEAM	,	1,	1,	759,	760,	0,	0		
1048,	BEAM	,	1,	1,	760,	761,	0,	0		
1049,	BEAM	,	1,	1,	761,	762,	0,	0		
1050,	BEAM	,	1,	1,	762,	763,	0,	0		
1051,	BEAM	,	1,	1,	763,	764,	0,	0		
1052,	BEAM	,	1,	1,	764,	765,	0,	0		
1053,	BEAM	,	1,	1,	741,	766,	0,	0		
1054,	PLATE	,	2,	1,	742,	767,	766,	741,	3,	0
1055,	PLATE	,	2,	1,	743,	768,	767,	742,	3,	0
1056,	PLATE	,	2,	1,	744,	769,	768,	743,	3,	0
1057,	BEAM	,	1,	1,	744,	769,	0,	0		
1058,	PLATE	,	2,	1,	745,	770,	769,	744,	3,	0
1059,	PLATE	,	2,	1,	746,	771,	770,	745,	3,	0
1060,	PLATE	,	2,	1,	747,	772,	771,	746,	3,	0
1061,	PLATE	,	2,	1,	748,	773,	772,	747,	3,	0
1062,	PLATE	,	2,	1,	749,	774,	773,	748,	3,	0
1063,	PLATE	,	2,	1,	750,	775,	774,	749,	3,	0
1064,	BEAM	,	1,	1,	750,	775,	0,	0		
1065,	PLATE	,	2,	1,	751,	776,	775,	750,	3,	0
1066,	PLATE	,	2,	1,	752,	777,	776,	751,	3,	0
1067,	PLATE	,	2,	1,	753,	778,	777,	752,	3,	0
1068,	PLATE	,	2,	1,	754,	779,	778,	753,	3,	0
1069,	PLATE	,	2,	1,	755,	780,	779,	754,	3,	0
1070,	PLATE	,	2,	1,	756,	781,	780,	755,	3,	0
1071,	BEAM	,	1,	1,	756,	781,	0,	0		
1072,	PLATE	,	2,	1,	757,	782,	781,	756,	3,	0
1073,	PLATE	,	2,	1,	758,	783,	782,	757,	3,	0
1074,	PLATE	,	2,	1,	759,	784,	783,	758,	3,	0
1075,	PLATE	,	2,	1,	760,	785,	784,	759,	3,	0
1076,	PLATE	,	2,	1,	761,	786,	785,	760,	3,	0
1077,	PLATE	,	2,	1,	762,	787,	786,	761,	3,	0
1078,	BEAM	,	1,	1,	762,	787,	0,	0		
1079,	PLATE	,	2,	1,	763,	788,	787,	762,	3,	0
1080,	PLATE	,	2,	1,	764,	789,	788,	763,	3,	0
1081,	PLATE	,	2,	1,	765,	790,	789,	764,	3,	0
1082,	BEAM	,	1,	1,	790,	765,	0,	0		
1083,	BEAM	,	1,	1,	766,	791,	0,	0		
1084,	PLATE	,	2,	1,	767,	792,	791,	766,	3,	0
1085,	PLATE	,	2,	1,	768,	793,	792,	767,	3,	0

PROJECT TITLE :

	Company		Client	
	Author		File Name	L1CV02_3+005_spalla SX per 1.3

1086, PLATE , 2, 1, 769, 794, 793, 768, 3, 0
1087, BEAM , 1, 1, 769, 794, 0, 0
1088, PLATE , 2, 1, 770, 795, 794, 769, 3, 0
1089, PLATE , 2, 1, 771, 796, 795, 770, 3, 0
1090, PLATE , 2, 1, 772, 797, 796, 771, 3, 0
1091, PLATE , 2, 1, 773, 798, 797, 772, 3, 0
1092, PLATE , 2, 1, 774, 799, 798, 773, 3, 0
1093, PLATE , 2, 1, 775, 800, 799, 774, 3, 0
1094, BEAM , 1, 1, 775, 800, 0, 0
1095, PLATE , 2, 1, 776, 801, 800, 775, 3, 0
1096, PLATE , 2, 1, 777, 802, 801, 776, 3, 0
1097, PLATE , 2, 1, 778, 803, 802, 777, 3, 0
1098, PLATE , 2, 1, 779, 804, 803, 778, 3, 0
1099, PLATE , 2, 1, 780, 805, 804, 779, 3, 0
1100, PLATE , 2, 1, 781, 806, 805, 780, 3, 0
1101, BEAM , 1, 1, 781, 806, 0, 0
1102, PLATE , 2, 1, 782, 807, 806, 781, 3, 0
1103, PLATE , 2, 1, 783, 808, 807, 782, 3, 0
1104, PLATE , 2, 1, 784, 809, 808, 783, 3, 0
1105, PLATE , 2, 1, 785, 810, 809, 784, 3, 0
1106, PLATE , 2, 1, 786, 811, 810, 785, 3, 0
1107, PLATE , 2, 1, 787, 812, 811, 786, 3, 0
1108, BEAM , 1, 1, 787, 812, 0, 0
1109, PLATE , 2, 1, 788, 813, 812, 787, 3, 0
1110, PLATE , 2, 1, 789, 814, 813, 788, 3, 0
1111, PLATE , 2, 1, 790, 815, 814, 789, 3, 0
1112, BEAM , 1, 1, 815, 790, 0, 0
1113, BEAM , 1, 1, 791, 792, 0, 0
1114, BEAM , 1, 1, 792, 793, 0, 0
1115, BEAM , 1, 1, 793, 794, 0, 0
1116, BEAM , 1, 1, 794, 795, 0, 0
1117, BEAM , 1, 1, 795, 796, 0, 0
1118, BEAM , 1, 1, 796, 797, 0, 0
1119, BEAM , 1, 1, 797, 798, 0, 0
1120, BEAM , 1, 1, 798, 799, 0, 0
1121, BEAM , 1, 1, 799, 800, 0, 0
1122, BEAM , 1, 1, 800, 801, 0, 0
1123, BEAM , 1, 1, 801, 802, 0, 0
1124, BEAM , 1, 1, 802, 803, 0, 0
1125, BEAM , 1, 1, 803, 804, 0, 0
1126, BEAM , 1, 1, 804, 805, 0, 0
1127, BEAM , 1, 1, 805, 806, 0, 0
1128, BEAM , 1, 1, 806, 807, 0, 0
1129, BEAM , 1, 1, 807, 808, 0, 0
1130, BEAM , 1, 1, 808, 809, 0, 0
1131, BEAM , 1, 1, 809, 810, 0, 0
1132, BEAM , 1, 1, 810, 811, 0, 0
1133, BEAM , 1, 1, 811, 812, 0, 0
1134, BEAM , 1, 1, 812, 813, 0, 0
1135, BEAM , 1, 1, 813, 814, 0, 0
1136, BEAM , 1, 1, 814, 815, 0, 0
1137, BEAM , 1, 1, 791, 816, 0, 0
1138, PLATE , 2, 1, 792, 817, 816, 791, 3, 0
1139, PLATE , 2, 1, 793, 818, 817, 792, 3, 0
1140, PLATE , 2, 1, 794, 819, 818, 793, 3, 0
1141, BEAM , 1, 1, 794, 819, 0, 0
1142, PLATE , 2, 1, 795, 820, 819, 794, 3, 0
1143, PLATE , 2, 1, 796, 821, 820, 795, 3, 0
1144, PLATE , 2, 1, 797, 822, 821, 796, 3, 0
1145, PLATE , 2, 1, 798, 823, 822, 797, 3, 0
1146, PLATE , 2, 1, 799, 824, 823, 798, 3, 0
1147, PLATE , 2, 1, 800, 825, 824, 799, 3, 0

PROJECT TITLE :

	Company		Client	
	Author		File Name	L1CV02_3+005_spalla SX per 1.3

1148, BEAM , 1, 1, 800, 825, 0, 0
1149, PLATE , 2, 1, 801, 826, 825, 800, 3, 0
1150, PLATE , 2, 1, 802, 827, 826, 801, 3, 0
1151, PLATE , 2, 1, 803, 828, 827, 802, 3, 0
1152, PLATE , 2, 1, 804, 829, 828, 803, 3, 0
1153, PLATE , 2, 1, 805, 830, 829, 804, 3, 0
1154, PLATE , 2, 1, 806, 831, 830, 805, 3, 0
1155, BEAM , 1, 1, 806, 831, 0, 0
1156, PLATE , 2, 1, 807, 832, 831, 806, 3, 0
1157, PLATE , 2, 1, 808, 833, 832, 807, 3, 0
1158, PLATE , 2, 1, 809, 834, 833, 808, 3, 0
1159, PLATE , 2, 1, 810, 835, 834, 809, 3, 0
1160, PLATE , 2, 1, 811, 836, 835, 810, 3, 0
1161, PLATE , 2, 1, 812, 837, 836, 811, 3, 0
1162, BEAM , 1, 1, 812, 837, 0, 0
1163, PLATE , 2, 1, 813, 838, 837, 812, 3, 0
1164, PLATE , 2, 1, 814, 839, 838, 813, 3, 0
1165, PLATE , 2, 1, 815, 840, 839, 814, 3, 0
1166, BEAM , 1, 1, 840, 815, 0, 0
1167, BEAM , 1, 1, 816, 841, 0, 0
1168, PLATE , 2, 1, 817, 842, 841, 816, 3, 0
1169, PLATE , 2, 1, 818, 843, 842, 817, 3, 0
1170, PLATE , 2, 1, 819, 844, 843, 818, 3, 0
1171, BEAM , 1, 1, 819, 844, 0, 0
1172, PLATE , 2, 1, 820, 845, 844, 819, 3, 0
1173, PLATE , 2, 1, 821, 846, 845, 820, 3, 0
1174, PLATE , 2, 1, 822, 847, 846, 821, 3, 0
1175, PLATE , 2, 1, 823, 848, 847, 822, 3, 0
1176, PLATE , 2, 1, 824, 849, 848, 823, 3, 0
1177, PLATE , 2, 1, 825, 850, 849, 824, 3, 0
1178, BEAM , 1, 1, 825, 850, 0, 0
1179, PLATE , 2, 1, 826, 851, 850, 825, 3, 0
1180, PLATE , 2, 1, 827, 852, 851, 826, 3, 0
1181, PLATE , 2, 1, 828, 853, 852, 827, 3, 0
1182, PLATE , 2, 1, 829, 854, 853, 828, 3, 0
1183, PLATE , 2, 1, 830, 855, 854, 829, 3, 0
1184, PLATE , 2, 1, 831, 856, 855, 830, 3, 0
1185, BEAM , 1, 1, 831, 856, 0, 0
1186, PLATE , 2, 1, 832, 857, 856, 831, 3, 0
1187, PLATE , 2, 1, 833, 858, 857, 832, 3, 0
1188, PLATE , 2, 1, 834, 859, 858, 833, 3, 0
1189, PLATE , 2, 1, 835, 860, 859, 834, 3, 0
1190, PLATE , 2, 1, 836, 861, 860, 835, 3, 0
1191, PLATE , 2, 1, 837, 862, 861, 836, 3, 0
1192, BEAM , 1, 1, 837, 862, 0, 0
1193, PLATE , 2, 1, 838, 863, 862, 837, 3, 0
1194, PLATE , 2, 1, 839, 864, 863, 838, 3, 0
1195, PLATE , 2, 1, 840, 865, 864, 839, 3, 0
1196, BEAM , 1, 1, 865, 840, 0, 0
1197, BEAM , 1, 1, 841, 866, 0, 0
1198, PLATE , 2, 1, 842, 867, 866, 841, 3, 0
1199, PLATE , 2, 1, 843, 868, 867, 842, 3, 0
1200, PLATE , 2, 1, 844, 869, 868, 843, 3, 0
1201, BEAM , 1, 1, 844, 869, 0, 0
1202, PLATE , 2, 1, 845, 870, 869, 844, 3, 0
1203, PLATE , 2, 1, 846, 871, 870, 845, 3, 0
1204, PLATE , 2, 1, 847, 872, 871, 846, 3, 0
1205, PLATE , 2, 1, 848, 873, 872, 847, 3, 0
1206, PLATE , 2, 1, 849, 874, 873, 848, 3, 0
1207, PLATE , 2, 1, 850, 875, 874, 849, 3, 0
1208, BEAM , 1, 1, 850, 875, 0, 0
1209, PLATE , 2, 1, 851, 876, 875, 850, 3, 0

PROJECT TITLE :

	Company		Client		
	Author		File Name	L1CV02_3+005_spalla SX per 1.3	

1210,	PLATE	,	2,	1,	852,	877,	876,	851,	3,	0
1211,	PLATE	,	2,	1,	853,	878,	877,	852,	3,	0
1212,	PLATE	,	2,	1,	854,	879,	878,	853,	3,	0
1213,	PLATE	,	2,	1,	855,	880,	879,	854,	3,	0
1214,	PLATE	,	2,	1,	856,	881,	880,	855,	3,	0
1215,	BEAM	,	1,	1,	856,	881,	0,	0		
1216,	PLATE	,	2,	1,	857,	882,	881,	856,	3,	0
1217,	PLATE	,	2,	1,	858,	883,	882,	857,	3,	0
1218,	PLATE	,	2,	1,	859,	884,	883,	858,	3,	0
1219,	PLATE	,	2,	1,	860,	885,	884,	859,	3,	0
1220,	PLATE	,	2,	1,	861,	886,	885,	860,	3,	0
1221,	PLATE	,	2,	1,	862,	887,	886,	861,	3,	0
1222,	BEAM	,	1,	1,	862,	887,	0,	0		
1223,	PLATE	,	2,	1,	863,	888,	887,	862,	3,	0
1224,	PLATE	,	2,	1,	864,	889,	888,	863,	3,	0
1225,	PLATE	,	2,	1,	865,	890,	889,	864,	3,	0
1226,	BEAM	,	1,	1,	890,	865,	0,	0		
1227,	BEAM	,	1,	1,	866,	891,	0,	0		
1228,	PLATE	,	2,	1,	867,	892,	891,	866,	3,	0
1229,	PLATE	,	2,	1,	868,	893,	892,	867,	3,	0
1230,	PLATE	,	2,	1,	869,	894,	893,	868,	3,	0
1231,	BEAM	,	1,	1,	869,	894,	0,	0		
1232,	PLATE	,	2,	1,	870,	895,	894,	869,	3,	0
1233,	PLATE	,	2,	1,	871,	896,	895,	870,	3,	0
1234,	PLATE	,	2,	1,	872,	897,	896,	871,	3,	0
1235,	PLATE	,	2,	1,	873,	898,	897,	872,	3,	0
1236,	PLATE	,	2,	1,	874,	899,	898,	873,	3,	0
1237,	PLATE	,	2,	1,	875,	900,	899,	874,	3,	0
1238,	BEAM	,	1,	1,	875,	900,	0,	0		
1239,	PLATE	,	2,	1,	876,	901,	900,	875,	3,	0
1240,	PLATE	,	2,	1,	877,	902,	901,	876,	3,	0
1241,	PLATE	,	2,	1,	878,	903,	902,	877,	3,	0
1242,	PLATE	,	2,	1,	879,	904,	903,	878,	3,	0
1243,	PLATE	,	2,	1,	880,	905,	904,	879,	3,	0
1244,	PLATE	,	2,	1,	881,	906,	905,	880,	3,	0
1245,	BEAM	,	1,	1,	881,	906,	0,	0		
1246,	PLATE	,	2,	1,	882,	907,	906,	881,	3,	0
1247,	PLATE	,	2,	1,	883,	908,	907,	882,	3,	0
1248,	PLATE	,	2,	1,	884,	909,	908,	883,	3,	0
1249,	PLATE	,	2,	1,	885,	910,	909,	884,	3,	0
1250,	PLATE	,	2,	1,	886,	911,	910,	885,	3,	0
1251,	PLATE	,	2,	1,	887,	912,	911,	886,	3,	0
1252,	BEAM	,	1,	1,	887,	912,	0,	0		
1253,	PLATE	,	2,	1,	888,	913,	912,	887,	3,	0
1254,	PLATE	,	2,	1,	889,	914,	913,	888,	3,	0
1255,	PLATE	,	2,	1,	890,	915,	914,	889,	3,	0
1256,	BEAM	,	1,	1,	915,	890,	0,	0		
1257,	BEAM	,	1,	1,	891,	916,	0,	0		
1258,	PLATE	,	2,	1,	892,	917,	916,	891,	3,	0
1259,	PLATE	,	2,	1,	893,	918,	917,	892,	3,	0
1260,	PLATE	,	2,	1,	894,	919,	918,	893,	3,	0
1261,	BEAM	,	1,	1,	894,	919,	0,	0		
1262,	PLATE	,	2,	1,	895,	920,	919,	894,	3,	0
1263,	PLATE	,	2,	1,	896,	921,	920,	895,	3,	0
1264,	PLATE	,	2,	1,	897,	922,	921,	896,	3,	0
1265,	PLATE	,	2,	1,	898,	923,	922,	897,	3,	0
1266,	PLATE	,	2,	1,	899,	924,	923,	898,	3,	0
1267,	PLATE	,	2,	1,	900,	925,	924,	899,	3,	0
1268,	BEAM	,	1,	1,	900,	925,	0,	0		
1269,	PLATE	,	2,	1,	901,	926,	925,	900,	3,	0
1270,	PLATE	,	2,	1,	902,	927,	926,	901,	3,	0
1271,	PLATE	,	2,	1,	903,	928,	927,	902,	3,	0

PROJECT TITLE :

	Company		Client	
	Author		File Name	L1CV02_3+005_spalla SX per 1.3

1272, PLATE , 2, 1, 904, 929, 928, 903, 3, 0
1273, PLATE , 2, 1, 905, 930, 929, 904, 3, 0
1274, PLATE , 2, 1, 906, 931, 930, 905, 3, 0
1275, BEAM , 1, 1, 906, 931, 0, 0
1276, PLATE , 2, 1, 907, 932, 931, 906, 3, 0
1277, PLATE , 2, 1, 908, 933, 932, 907, 3, 0
1278, PLATE , 2, 1, 909, 934, 933, 908, 3, 0
1279, PLATE , 2, 1, 910, 935, 934, 909, 3, 0
1280, PLATE , 2, 1, 911, 936, 935, 910, 3, 0
1281, PLATE , 2, 1, 912, 937, 936, 911, 3, 0
1282, BEAM , 1, 1, 912, 937, 0, 0
1283, PLATE , 2, 1, 913, 938, 937, 912, 3, 0
1284, PLATE , 2, 1, 914, 939, 938, 913, 3, 0
1285, PLATE , 2, 1, 915, 940, 939, 914, 3, 0
1286, BEAM , 1, 1, 940, 915, 0, 0
1287, BEAM , 1, 1, 916, 917, 0, 0
1288, BEAM , 1, 1, 917, 918, 0, 0
1289, BEAM , 1, 1, 918, 919, 0, 0
1290, BEAM , 1, 1, 920, 919, 0, 0
1291, BEAM , 1, 1, 921, 920, 0, 0
1292, BEAM , 1, 1, 922, 921, 0, 0
1293, BEAM , 1, 1, 923, 922, 0, 0
1294, BEAM , 1, 1, 924, 923, 0, 0
1295, BEAM , 1, 1, 925, 924, 0, 0
1296, BEAM , 1, 1, 926, 925, 0, 0
1297, BEAM , 1, 1, 927, 926, 0, 0
1298, BEAM , 1, 1, 928, 927, 0, 0
1299, BEAM , 1, 1, 929, 928, 0, 0
1300, BEAM , 1, 1, 930, 929, 0, 0
1301, BEAM , 1, 1, 931, 930, 0, 0
1302, BEAM , 1, 1, 932, 931, 0, 0
1303, BEAM , 1, 1, 933, 932, 0, 0
1304, BEAM , 1, 1, 934, 933, 0, 0
1305, BEAM , 1, 1, 935, 934, 0, 0
1306, BEAM , 1, 1, 936, 935, 0, 0
1307, BEAM , 1, 1, 937, 936, 0, 0
1308, BEAM , 1, 1, 937, 938, 0, 0
1309, BEAM , 1, 1, 938, 939, 0, 0
1310, BEAM , 1, 1, 939, 940, 0, 0
1311, BEAM , 1, 1, 916, 941, 0, 0
1312, PLATE , 2, 1, 917, 942, 941, 916, 3, 0
1313, PLATE , 2, 1, 918, 943, 942, 917, 3, 0
1314, PLATE , 2, 1, 919, 944, 943, 918, 3, 0
1315, BEAM , 1, 1, 919, 944, 0, 0
1316, PLATE , 2, 1, 920, 945, 944, 919, 3, 0
1317, PLATE , 2, 1, 921, 946, 945, 920, 3, 0
1318, PLATE , 2, 1, 922, 947, 946, 921, 3, 0
1319, PLATE , 2, 1, 923, 948, 947, 922, 3, 0
1320, PLATE , 2, 1, 924, 949, 948, 923, 3, 0
1321, PLATE , 2, 1, 925, 950, 949, 924, 3, 0
1322, BEAM , 1, 1, 925, 950, 0, 0
1323, PLATE , 2, 1, 926, 951, 950, 925, 3, 0
1324, PLATE , 2, 1, 927, 952, 951, 926, 3, 0
1325, PLATE , 2, 1, 928, 953, 952, 927, 3, 0
1326, PLATE , 2, 1, 929, 954, 953, 928, 3, 0
1327, PLATE , 2, 1, 930, 955, 954, 929, 3, 0
1328, PLATE , 2, 1, 931, 956, 955, 930, 3, 0
1329, BEAM , 1, 1, 931, 956, 0, 0
1330, PLATE , 2, 1, 932, 957, 956, 931, 3, 0
1331, PLATE , 2, 1, 933, 958, 957, 932, 3, 0
1332, PLATE , 2, 1, 934, 959, 958, 933, 3, 0
1333, PLATE , 2, 1, 935, 960, 959, 934, 3, 0



PROJECT TITLE :

	Company		Client	
	Author		File Name	L1CV02_3+005_spalla SX per 1.3

1334, PLATE , 2, 1, 936, 961, 960, 935, 3, 0
1335, PLATE , 2, 1, 937, 962, 961, 936, 3, 0
1336, BEAM , 1, 1, 937, 962, 0, 0
1337, PLATE , 2, 1, 938, 963, 962, 937, 3, 0
1338, PLATE , 2, 1, 939, 964, 963, 938, 3, 0
1339, PLATE , 2, 1, 940, 965, 964, 939, 3, 0
1340, BEAM , 1, 1, 965, 940, 0, 0
1341, BEAM , 1, 1, 941, 966, 0, 0
1342, PLATE , 2, 1, 942, 967, 966, 941, 3, 0
1343, PLATE , 2, 1, 943, 968, 967, 942, 3, 0
1344, PLATE , 2, 1, 944, 969, 968, 943, 3, 0
1345, BEAM , 1, 1, 944, 969, 0, 0
1346, PLATE , 2, 1, 945, 970, 969, 944, 3, 0
1347, PLATE , 2, 1, 946, 971, 970, 945, 3, 0
1348, PLATE , 2, 1, 947, 972, 971, 946, 3, 0
1349, PLATE , 2, 1, 948, 973, 972, 947, 3, 0
1350, PLATE , 2, 1, 949, 974, 973, 948, 3, 0
1351, PLATE , 2, 1, 950, 975, 974, 949, 3, 0
1352, BEAM , 1, 1, 950, 975, 0, 0
1353, PLATE , 2, 1, 951, 976, 975, 950, 3, 0
1354, PLATE , 2, 1, 952, 977, 976, 951, 3, 0
1355, PLATE , 2, 1, 953, 978, 977, 952, 3, 0
1356, PLATE , 2, 1, 954, 979, 978, 953, 3, 0
1357, PLATE , 2, 1, 955, 980, 979, 954, 3, 0
1358, PLATE , 2, 1, 956, 981, 980, 955, 3, 0
1359, BEAM , 1, 1, 956, 981, 0, 0
1360, PLATE , 2, 1, 957, 982, 981, 956, 3, 0
1361, PLATE , 2, 1, 958, 983, 982, 957, 3, 0
1362, PLATE , 2, 1, 959, 984, 983, 958, 3, 0
1363, PLATE , 2, 1, 960, 985, 984, 959, 3, 0
1364, PLATE , 2, 1, 961, 986, 985, 960, 3, 0
1365, PLATE , 2, 1, 962, 987, 986, 961, 3, 0
1366, BEAM , 1, 1, 962, 987, 0, 0
1367, PLATE , 2, 1, 963, 988, 987, 962, 3, 0
1368, PLATE , 2, 1, 964, 989, 988, 963, 3, 0
1369, PLATE , 2, 1, 965, 990, 989, 964, 3, 0
1370, BEAM , 1, 1, 990, 965, 0, 0
1371, BEAM , 1, 1, 966, 991, 0, 0
1372, PLATE , 2, 1, 967, 992, 991, 966, 3, 0
1373, PLATE , 2, 1, 968, 993, 992, 967, 3, 0
1374, PLATE , 2, 1, 969, 994, 993, 968, 3, 0
1375, BEAM , 1, 1, 969, 994, 0, 0
1376, PLATE , 2, 1, 970, 995, 994, 969, 3, 0
1377, PLATE , 2, 1, 971, 996, 995, 970, 3, 0
1378, PLATE , 2, 1, 972, 997, 996, 971, 3, 0
1379, PLATE , 2, 1, 973, 998, 997, 972, 3, 0
1380, PLATE , 2, 1, 974, 999, 998, 973, 3, 0
1381, PLATE , 2, 1, 975, 1000, 999, 974, 3, 0
1382, BEAM , 1, 1, 975, 1000, 0, 0
1383, PLATE , 2, 1, 976, 1001, 1000, 975, 3, 0
1384, PLATE , 2, 1, 977, 1002, 1001, 976, 3, 0
1385, PLATE , 2, 1, 978, 1003, 1002, 977, 3, 0
1386, PLATE , 2, 1, 979, 1004, 1003, 978, 3, 0
1387, PLATE , 2, 1, 980, 1005, 1004, 979, 3, 0
1388, PLATE , 2, 1, 981, 1006, 1005, 980, 3, 0
1389, BEAM , 1, 1, 981, 1006, 0, 0
1390, PLATE , 2, 1, 982, 1007, 1006, 981, 3, 0
1391, PLATE , 2, 1, 983, 1008, 1007, 982, 3, 0
1392, PLATE , 2, 1, 984, 1009, 1008, 983, 3, 0
1393, PLATE , 2, 1, 985, 1010, 1009, 984, 3, 0
1394, PLATE , 2, 1, 986, 1011, 1010, 985, 3, 0
1395, PLATE , 2, 1, 987, 1012, 1011, 986, 3, 0

PROJECT TITLE :

	Company					Client				
	Author					File Name	L1CV02_3+005_spalla SX per 1.3			

1396,	BEAM	,	1,	1,	987,	1012,	0,	0		
1397,	PLATE	,	2,	1,	988,	1013,	1012,	987,	3,	0
1398,	PLATE	,	2,	1,	989,	1014,	1013,	988,	3,	0
1399,	PLATE	,	2,	1,	990,	1015,	1014,	989,	3,	0
1400,	BEAM	,	1,	1,	1015,	990,	0,	0		
1401,	BEAM	,	1,	1,	991,	1016,	0,	0		
1402,	PLATE	,	2,	1,	992,	1017,	1016,	991,	3,	0
1403,	PLATE	,	2,	1,	993,	1018,	1017,	992,	3,	0
1404,	PLATE	,	2,	1,	994,	1019,	1018,	993,	3,	0
1405,	BEAM	,	1,	1,	994,	1019,	0,	0		
1406,	PLATE	,	2,	1,	995,	1020,	1019,	994,	3,	0
1407,	PLATE	,	2,	1,	996,	1021,	1020,	995,	3,	0
1408,	PLATE	,	2,	1,	997,	1022,	1021,	996,	3,	0
1409,	PLATE	,	2,	1,	998,	1023,	1022,	997,	3,	0
1410,	PLATE	,	2,	1,	999,	1024,	1023,	998,	3,	0
1411,	PLATE	,	2,	1,	1000,	1025,	1024,	999,	3,	0
1412,	BEAM	,	1,	1,	1000,	1025,	0,	0		
1413,	PLATE	,	2,	1,	1001,	1026,	1025,	1000,	3,	0
1414,	PLATE	,	2,	1,	1002,	1027,	1026,	1001,	3,	0
1415,	PLATE	,	2,	1,	1003,	1028,	1027,	1002,	3,	0
1416,	PLATE	,	2,	1,	1004,	1029,	1028,	1003,	3,	0
1417,	PLATE	,	2,	1,	1005,	1030,	1029,	1004,	3,	0
1418,	PLATE	,	2,	1,	1006,	1031,	1030,	1005,	3,	0
1419,	BEAM	,	1,	1,	1006,	1031,	0,	0		
1420,	PLATE	,	2,	1,	1007,	1032,	1031,	1006,	3,	0
1421,	PLATE	,	2,	1,	1008,	1033,	1032,	1007,	3,	0
1422,	PLATE	,	2,	1,	1009,	1034,	1033,	1008,	3,	0
1423,	PLATE	,	2,	1,	1010,	1035,	1034,	1009,	3,	0
1424,	PLATE	,	2,	1,	1011,	1036,	1035,	1010,	3,	0
1425,	PLATE	,	2,	1,	1012,	1037,	1036,	1011,	3,	0
1426,	BEAM	,	1,	1,	1012,	1037,	0,	0		
1427,	PLATE	,	2,	1,	1013,	1038,	1037,	1012,	3,	0
1428,	PLATE	,	2,	1,	1014,	1039,	1038,	1013,	3,	0
1429,	PLATE	,	2,	1,	1015,	1040,	1039,	1014,	3,	0
1430,	BEAM	,	1,	1,	1040,	1015,	0,	0		
1431,	BEAM	,	1,	1,	1016,	1041,	0,	0		
1432,	PLATE	,	2,	1,	1017,	1042,	1041,	1016,	3,	0
1433,	PLATE	,	2,	1,	1018,	1043,	1042,	1017,	3,	0
1434,	PLATE	,	2,	1,	1019,	1044,	1043,	1018,	3,	0
1435,	BEAM	,	1,	1,	1019,	1044,	0,	0		
1436,	PLATE	,	2,	1,	1020,	1045,	1044,	1019,	3,	0
1437,	PLATE	,	2,	1,	1021,	1046,	1045,	1020,	3,	0
1438,	PLATE	,	2,	1,	1022,	1047,	1046,	1021,	3,	0
1439,	PLATE	,	2,	1,	1023,	1048,	1047,	1022,	3,	0
1440,	PLATE	,	2,	1,	1024,	1049,	1048,	1023,	3,	0
1441,	PLATE	,	2,	1,	1025,	1050,	1049,	1024,	3,	0
1442,	BEAM	,	1,	1,	1025,	1050,	0,	0		
1443,	PLATE	,	2,	1,	1026,	1051,	1050,	1025,	3,	0
1444,	PLATE	,	2,	1,	1027,	1052,	1051,	1026,	3,	0
1445,	PLATE	,	2,	1,	1028,	1053,	1052,	1027,	3,	0
1446,	PLATE	,	2,	1,	1029,	1054,	1053,	1028,	3,	0
1447,	PLATE	,	2,	1,	1030,	1055,	1054,	1029,	3,	0
1448,	PLATE	,	2,	1,	1031,	1056,	1055,	1030,	3,	0
1449,	BEAM	,	1,	1,	1031,	1056,	0,	0		
1450,	PLATE	,	2,	1,	1032,	1057,	1056,	1031,	3,	0
1451,	PLATE	,	2,	1,	1033,	1058,	1057,	1032,	3,	0
1452,	PLATE	,	2,	1,	1034,	1059,	1058,	1033,	3,	0
1453,	PLATE	,	2,	1,	1035,	1060,	1059,	1034,	3,	0
1454,	PLATE	,	2,	1,	1036,	1061,	1060,	1035,	3,	0
1455,	PLATE	,	2,	1,	1037,	1062,	1061,	1036,	3,	0
1456,	BEAM	,	1,	1,	1037,	1062,	0,	0		
1457,	PLATE	,	2,	1,	1038,	1063,	1062,	1037,	3,	0

PROJECT TITLE :

	Company			Client
	Author			File Name
				L1CV02_3+005_spalla SX per 1.3

1458, PLATE , 2, 1, 1039, 1064, 1063, 1038, 3, 0
1459, PLATE , 2, 1, 1040, 1065, 1064, 1039, 3, 0
1460, BEAM , 1, 1, 1065, 1040, 0, 0
1461, BEAM , 1, 1, 1041, 1042, 0, 0
1462, BEAM , 1, 1, 1042, 1043, 0, 0
1463, BEAM , 1, 1, 1043, 1044, 0, 0
1464, BEAM , 1, 1, 1044, 1045, 0, 0
1465, BEAM , 1, 1, 1045, 1046, 0, 0
1466, BEAM , 1, 1, 1046, 1047, 0, 0
1467, BEAM , 1, 1, 1047, 1048, 0, 0
1468, BEAM , 1, 1, 1048, 1049, 0, 0
1469, BEAM , 1, 1, 1049, 1050, 0, 0
1470, BEAM , 1, 1, 1050, 1051, 0, 0
1471, BEAM , 1, 1, 1051, 1052, 0, 0
1472, BEAM , 1, 1, 1052, 1053, 0, 0
1473, BEAM , 1, 1, 1053, 1054, 0, 0
1474, BEAM , 1, 1, 1054, 1055, 0, 0
1475, BEAM , 1, 1, 1055, 1056, 0, 0
1476, BEAM , 1, 1, 1056, 1057, 0, 0
1477, BEAM , 1, 1, 1057, 1058, 0, 0
1478, BEAM , 1, 1, 1058, 1059, 0, 0
1479, BEAM , 1, 1, 1059, 1060, 0, 0
1480, BEAM , 1, 1, 1060, 1061, 0, 0
1481, BEAM , 1, 1, 1061, 1062, 0, 0
1482, BEAM , 1, 1, 1062, 1063, 0, 0
1483, BEAM , 1, 1, 1063, 1064, 0, 0
1484, BEAM , 1, 1, 1064, 1065, 0, 0
1485, BEAM , 1, 1, 1041, 1066, 0, 0
1486, PLATE , 2, 1, 1042, 1067, 1066, 1041, 3, 0
1487, PLATE , 2, 1, 1043, 1068, 1067, 1042, 3, 0
1488, PLATE , 2, 1, 1044, 1069, 1068, 1043, 3, 0
1489, BEAM , 1, 1, 1044, 1069, 0, 0
1490, PLATE , 2, 1, 1045, 1070, 1069, 1044, 3, 0
1491, PLATE , 2, 1, 1046, 1071, 1070, 1045, 3, 0
1492, PLATE , 2, 1, 1047, 1072, 1071, 1046, 3, 0
1493, PLATE , 2, 1, 1048, 1073, 1072, 1047, 3, 0
1494, PLATE , 2, 1, 1049, 1074, 1073, 1048, 3, 0
1495, PLATE , 2, 1, 1050, 1075, 1074, 1049, 3, 0
1496, BEAM , 1, 1, 1050, 1075, 0, 0
1497, PLATE , 2, 1, 1051, 1076, 1075, 1050, 3, 0
1498, PLATE , 2, 1, 1052, 1077, 1076, 1051, 3, 0
1499, PLATE , 2, 1, 1053, 1078, 1077, 1052, 3, 0
1500, PLATE , 2, 1, 1054, 1079, 1078, 1053, 3, 0
1501, PLATE , 2, 1, 1055, 1080, 1079, 1054, 3, 0
1502, PLATE , 2, 1, 1056, 1081, 1080, 1055, 3, 0
1503, BEAM , 1, 1, 1056, 1081, 0, 0
1504, PLATE , 2, 1, 1057, 1082, 1081, 1056, 3, 0
1505, PLATE , 2, 1, 1058, 1083, 1082, 1057, 3, 0
1506, PLATE , 2, 1, 1059, 1084, 1083, 1058, 3, 0
1507, PLATE , 2, 1, 1060, 1085, 1084, 1059, 3, 0
1508, PLATE , 2, 1, 1061, 1086, 1085, 1060, 3, 0
1509, PLATE , 2, 1, 1062, 1087, 1086, 1061, 3, 0
1510, BEAM , 1, 1, 1062, 1087, 0, 0
1511, PLATE , 2, 1, 1063, 1088, 1087, 1062, 3, 0
1512, PLATE , 2, 1, 1064, 1089, 1088, 1063, 3, 0
1513, PLATE , 2, 1, 1065, 1090, 1089, 1064, 3, 0
1514, BEAM , 1, 1, 1090, 1065, 0, 0
1515, BEAM , 1, 1, 1066, 1091, 0, 0
1516, PLATE , 2, 1, 1067, 1092, 1091, 1066, 3, 0
1517, PLATE , 2, 1, 1068, 1093, 1092, 1067, 3, 0
1518, PLATE , 2, 1, 1069, 1094, 1093, 1068, 3, 0
1519, BEAM , 1, 1, 1069, 1094, 0, 0

PROJECT TITLE :

	Company		Client	
	Author		File Name	L1CV02_3+005_spalla SX per 1.3

1520,	PLATE ,	2,	1,	1070,	1095,	1094,	1069,	3,	0
1521,	PLATE ,	2,	1,	1071,	1096,	1095,	1070,	3,	0
1522,	PLATE ,	2,	1,	1072,	1097,	1096,	1071,	3,	0
1523,	PLATE ,	2,	1,	1073,	1098,	1097,	1072,	3,	0
1524,	PLATE ,	2,	1,	1074,	1099,	1098,	1073,	3,	0
1525,	PLATE ,	2,	1,	1075,	1100,	1099,	1074,	3,	0
1526,	BEAM ,	1,	1,	1075,	1100,	0,	0		
1527,	PLATE ,	2,	1,	1076,	1101,	1100,	1075,	3,	0
1528,	PLATE ,	2,	1,	1077,	1102,	1101,	1076,	3,	0
1529,	PLATE ,	2,	1,	1078,	1103,	1102,	1077,	3,	0
1530,	PLATE ,	2,	1,	1079,	1104,	1103,	1078,	3,	0
1531,	PLATE ,	2,	1,	1080,	1105,	1104,	1079,	3,	0
1532,	PLATE ,	2,	1,	1081,	1106,	1105,	1080,	3,	0
1533,	BEAM ,	1,	1,	1081,	1106,	0,	0		
1534,	PLATE ,	2,	1,	1082,	1107,	1106,	1081,	3,	0
1535,	PLATE ,	2,	1,	1083,	1108,	1107,	1082,	3,	0
1536,	PLATE ,	2,	1,	1084,	1109,	1108,	1083,	3,	0
1537,	PLATE ,	2,	1,	1085,	1110,	1109,	1084,	3,	0
1538,	PLATE ,	2,	1,	1086,	1111,	1110,	1085,	3,	0
1539,	PLATE ,	2,	1,	1087,	1112,	1111,	1086,	3,	0
1540,	BEAM ,	1,	1,	1087,	1112,	0,	0		
1541,	PLATE ,	2,	1,	1088,	1113,	1112,	1087,	3,	0
1542,	PLATE ,	2,	1,	1089,	1114,	1113,	1088,	3,	0
1543,	PLATE ,	2,	1,	1090,	1115,	1114,	1089,	3,	0
1544,	BEAM ,	1,	1,	1115,	1090,	0,	0		
1545,	BEAM ,	1,	1,	1091,	1092,	0,	0		
1546,	BEAM ,	1,	1,	1092,	1093,	0,	0		
1547,	BEAM ,	1,	1,	1093,	1094,	0,	0		
1548,	BEAM ,	1,	1,	1094,	1095,	0,	0		
1549,	BEAM ,	1,	1,	1095,	1096,	0,	0		
1550,	BEAM ,	1,	1,	1096,	1097,	0,	0		
1551,	BEAM ,	1,	1,	1097,	1098,	0,	0		
1552,	BEAM ,	1,	1,	1098,	1099,	0,	0		
1553,	BEAM ,	1,	1,	1099,	1100,	0,	0		
1554,	BEAM ,	1,	1,	1100,	1101,	0,	0		
1555,	BEAM ,	1,	1,	1101,	1102,	0,	0		
1556,	BEAM ,	1,	1,	1102,	1103,	0,	0		
1557,	BEAM ,	1,	1,	1103,	1104,	0,	0		
1558,	BEAM ,	1,	1,	1104,	1105,	0,	0		
1559,	BEAM ,	1,	1,	1105,	1106,	0,	0		
1560,	BEAM ,	1,	1,	1106,	1107,	0,	0		
1561,	BEAM ,	1,	1,	1107,	1108,	0,	0		
1562,	BEAM ,	1,	1,	1108,	1109,	0,	0		
1563,	BEAM ,	1,	1,	1109,	1110,	0,	0		
1564,	BEAM ,	1,	1,	1110,	1111,	0,	0		
1565,	BEAM ,	1,	1,	1111,	1112,	0,	0		
1566,	BEAM ,	1,	1,	1112,	1113,	0,	0		
1567,	BEAM ,	1,	1,	1113,	1114,	0,	0		
1568,	BEAM ,	1,	1,	1114,	1115,	0,	0		
1569,	BEAM ,	1,	1,	1091,	1116,	0,	0		
1570,	PLATE ,	2,	1,	1092,	1117,	1116,	1091,	3,	0
1571,	PLATE ,	2,	1,	1093,	1118,	1117,	1092,	3,	0
1572,	PLATE ,	2,	1,	1094,	1119,	1118,	1093,	3,	0
1573,	BEAM ,	1,	1,	1094,	1119,	0,	0		
1574,	PLATE ,	2,	1,	1095,	1120,	1119,	1094,	3,	0
1575,	PLATE ,	2,	1,	1096,	1121,	1120,	1095,	3,	0
1576,	PLATE ,	2,	1,	1097,	1122,	1121,	1096,	3,	0
1577,	PLATE ,	2,	1,	1098,	1123,	1122,	1097,	3,	0
1578,	PLATE ,	2,	1,	1099,	1124,	1123,	1098,	3,	0
1579,	PLATE ,	2,	1,	1100,	1125,	1124,	1099,	3,	0
1580,	BEAM ,	1,	1,	1100,	1125,	0,	0		
1581,	PLATE ,	2,	1,	1101,	1126,	1125,	1100,	3,	0

PROJECT TITLE :

	Company			Client
	Author			File Name
				L1CV02_3+005_spalla SX per 1.3

1582, PLATE , 2, 1, 1102, 1127, 1126, 1101, 3, 0
1583, PLATE , 2, 1, 1103, 1128, 1127, 1102, 3, 0
1584, PLATE , 2, 1, 1104, 1129, 1128, 1103, 3, 0
1585, PLATE , 2, 1, 1105, 1130, 1129, 1104, 3, 0
1586, PLATE , 2, 1, 1106, 1131, 1130, 1105, 3, 0
1587, BEAM , 1, 1, 1106, 1131, 0, 0
1588, PLATE , 2, 1, 1107, 1132, 1131, 1106, 3, 0
1589, PLATE , 2, 1, 1108, 1133, 1132, 1107, 3, 0
1590, PLATE , 2, 1, 1109, 1134, 1133, 1108, 3, 0
1591, PLATE , 2, 1, 1110, 1135, 1134, 1109, 3, 0
1592, PLATE , 2, 1, 1111, 1136, 1135, 1110, 3, 0
1593, PLATE , 2, 1, 1112, 1137, 1136, 1111, 3, 0
1594, BEAM , 1, 1, 1112, 1137, 0, 0
1595, PLATE , 2, 1, 1113, 1138, 1137, 1112, 3, 0
1596, PLATE , 2, 1, 1114, 1139, 1138, 1113, 3, 0
1597, PLATE , 2, 1, 1115, 1140, 1139, 1114, 3, 0
1598, BEAM , 1, 1, 1140, 1115, 0, 0
1599, BEAM , 1, 1, 1116, 1141, 0, 0
1600, PLATE , 2, 1, 1117, 1142, 1141, 1116, 3, 0
1601, PLATE , 2, 1, 1118, 1143, 1142, 1117, 3, 0
1602, PLATE , 2, 1, 1119, 1144, 1143, 1118, 3, 0
1603, BEAM , 1, 1, 1119, 1144, 0, 0
1604, PLATE , 2, 1, 1120, 1145, 1144, 1119, 3, 0
1605, PLATE , 2, 1, 1121, 1146, 1145, 1120, 3, 0
1606, PLATE , 2, 1, 1122, 1147, 1146, 1121, 3, 0
1607, PLATE , 2, 1, 1123, 1148, 1147, 1122, 3, 0
1608, PLATE , 2, 1, 1124, 1149, 1148, 1123, 3, 0
1609, PLATE , 2, 1, 1125, 1150, 1149, 1124, 3, 0
1610, BEAM , 1, 1, 1125, 1150, 0, 0
1611, PLATE , 2, 1, 1126, 1151, 1150, 1125, 3, 0
1612, PLATE , 2, 1, 1127, 1152, 1151, 1126, 3, 0
1613, PLATE , 2, 1, 1128, 1153, 1152, 1127, 3, 0
1614, PLATE , 2, 1, 1129, 1154, 1153, 1128, 3, 0
1615, PLATE , 2, 1, 1130, 1155, 1154, 1129, 3, 0
1616, PLATE , 2, 1, 1131, 1156, 1155, 1130, 3, 0
1617, BEAM , 1, 1, 1131, 1156, 0, 0
1618, PLATE , 2, 1, 1132, 1157, 1156, 1131, 3, 0
1619, PLATE , 2, 1, 1133, 1158, 1157, 1132, 3, 0
1620, PLATE , 2, 1, 1134, 1159, 1158, 1133, 3, 0
1621, PLATE , 2, 1, 1135, 1160, 1159, 1134, 3, 0
1622, PLATE , 2, 1, 1136, 1161, 1160, 1135, 3, 0
1623, PLATE , 2, 1, 1137, 1162, 1161, 1136, 3, 0
1624, BEAM , 1, 1, 1137, 1162, 0, 0
1625, PLATE , 2, 1, 1138, 1163, 1162, 1137, 3, 0
1626, PLATE , 2, 1, 1139, 1164, 1163, 1138, 3, 0
1627, PLATE , 2, 1, 1140, 1165, 1164, 1139, 3, 0
1628, BEAM , 1, 1, 1165, 1140, 0, 0
1629, BEAM , 1, 1, 1141, 1142, 0, 0
1630, BEAM , 1, 1, 1142, 1143, 0, 0
1631, BEAM , 1, 1, 1143, 1144, 0, 0
1632, BEAM , 1, 1, 1144, 1145, 0, 0
1633, BEAM , 1, 1, 1145, 1146, 0, 0
1634, BEAM , 1, 1, 1146, 1147, 0, 0
1635, BEAM , 1, 1, 1147, 1148, 0, 0
1636, BEAM , 1, 1, 1148, 1149, 0, 0
1637, BEAM , 1, 1, 1149, 1150, 0, 0
1638, BEAM , 1, 1, 1150, 1151, 0, 0
1639, BEAM , 1, 1, 1151, 1152, 0, 0
1640, BEAM , 1, 1, 1152, 1153, 0, 0
1641, BEAM , 1, 1, 1153, 1154, 0, 0
1642, BEAM , 1, 1, 1154, 1155, 0, 0
1643, BEAM , 1, 1, 1155, 1156, 0, 0

PROJECT TITLE :

	Company		Client	
	Author		File Name	L1CV02_3+005_spalla SX per 1.3

1644, BEAM , 1, 1, 1156, 1157, 0, 0
1645, BEAM , 1, 1, 1157, 1158, 0, 0
1646, BEAM , 1, 1, 1158, 1159, 0, 0
1647, BEAM , 1, 1, 1159, 1160, 0, 0
1648, BEAM , 1, 1, 1160, 1161, 0, 0
1649, BEAM , 1, 1, 1161, 1162, 0, 0
1650, BEAM , 1, 1, 1162, 1163, 0, 0
1651, BEAM , 1, 1, 1163, 1164, 0, 0
1652, BEAM , 1, 1, 1164, 1165, 0, 0
1653, BEAM , 1, 1, 1141, 1166, 0, 0
1654, PLATE , 2, 1, 1142, 1167, 1166, 1141, 3, 0
1655, PLATE , 2, 1, 1143, 1168, 1167, 1142, 3, 0
1656, PLATE , 2, 1, 1144, 1169, 1168, 1143, 3, 0
1657, BEAM , 1, 1, 1144, 1169, 0, 0
1658, PLATE , 2, 1, 1145, 1170, 1169, 1144, 3, 0
1659, PLATE , 2, 1, 1146, 1171, 1170, 1145, 3, 0
1660, PLATE , 2, 1, 1147, 1172, 1171, 1146, 3, 0
1661, PLATE , 2, 1, 1148, 1173, 1172, 1147, 3, 0
1662, PLATE , 2, 1, 1149, 1174, 1173, 1148, 3, 0
1663, PLATE , 2, 1, 1150, 1175, 1174, 1149, 3, 0
1664, BEAM , 1, 1, 1150, 1175, 0, 0
1665, PLATE , 2, 1, 1151, 1176, 1175, 1150, 3, 0
1666, PLATE , 2, 1, 1152, 1177, 1176, 1151, 3, 0
1667, PLATE , 2, 1, 1153, 1178, 1177, 1152, 3, 0
1668, PLATE , 2, 1, 1154, 1179, 1178, 1153, 3, 0
1669, PLATE , 2, 1, 1155, 1180, 1179, 1154, 3, 0
1670, PLATE , 2, 1, 1156, 1181, 1180, 1155, 3, 0
1671, BEAM , 1, 1, 1156, 1181, 0, 0
1672, PLATE , 2, 1, 1157, 1182, 1181, 1156, 3, 0
1673, PLATE , 2, 1, 1158, 1183, 1182, 1157, 3, 0
1674, PLATE , 2, 1, 1159, 1184, 1183, 1158, 3, 0
1675, PLATE , 2, 1, 1160, 1185, 1184, 1159, 3, 0
1676, PLATE , 2, 1, 1161, 1186, 1185, 1160, 3, 0
1677, PLATE , 2, 1, 1162, 1187, 1186, 1161, 3, 0
1678, BEAM , 1, 1, 1162, 1187, 0, 0
1679, PLATE , 2, 1, 1163, 1188, 1187, 1162, 3, 0
1680, PLATE , 2, 1, 1164, 1189, 1188, 1163, 3, 0
1681, PLATE , 2, 1, 1165, 1190, 1189, 1164, 3, 0
1682, BEAM , 1, 1, 1190, 1165, 0, 0
1683, BEAM , 1, 1, 1166, 1191, 0, 0
1684, PLATE , 2, 1, 1167, 1192, 1191, 1166, 3, 0
1685, PLATE , 2, 1, 1168, 1193, 1192, 1167, 3, 0
1686, PLATE , 2, 1, 1169, 1194, 1193, 1168, 3, 0
1687, BEAM , 1, 1, 1169, 1194, 0, 0
1688, PLATE , 2, 1, 1170, 1195, 1194, 1169, 3, 0
1689, PLATE , 2, 1, 1171, 1196, 1195, 1170, 3, 0
1690, PLATE , 2, 1, 1172, 1197, 1196, 1171, 3, 0
1691, PLATE , 2, 1, 1173, 1198, 1197, 1172, 3, 0
1692, PLATE , 2, 1, 1174, 1199, 1198, 1173, 3, 0
1693, PLATE , 2, 1, 1175, 1200, 1199, 1174, 3, 0
1694, BEAM , 1, 1, 1175, 1200, 0, 0
1695, PLATE , 2, 1, 1176, 1201, 1200, 1175, 3, 0
1696, PLATE , 2, 1, 1177, 1202, 1201, 1176, 3, 0
1697, PLATE , 2, 1, 1178, 1203, 1202, 1177, 3, 0
1698, PLATE , 2, 1, 1179, 1204, 1203, 1178, 3, 0
1699, PLATE , 2, 1, 1180, 1205, 1204, 1179, 3, 0
1700, PLATE , 2, 1, 1181, 1206, 1205, 1180, 3, 0
1701, BEAM , 1, 1, 1181, 1206, 0, 0
1702, PLATE , 2, 1, 1182, 1207, 1206, 1181, 3, 0
1703, PLATE , 2, 1, 1183, 1208, 1207, 1182, 3, 0
1704, PLATE , 2, 1, 1184, 1209, 1208, 1183, 3, 0
1705, PLATE , 2, 1, 1185, 1210, 1209, 1184, 3, 0

PROJECT TITLE :

	Company						Client			
	Author						File Name	L1CV02_3+005_spalla SX per 1.3		

1706,	PLATE	,	2,	1,	1186,	1211,	1210,	1185,	3,	0
1707,	PLATE	,	2,	1,	1187,	1212,	1211,	1186,	3,	0
1708,	BEAM	,	1,	1,	1187,	1212,	0,	0		
1709,	PLATE	,	2,	1,	1188,	1213,	1212,	1187,	3,	0
1710,	PLATE	,	2,	1,	1189,	1214,	1213,	1188,	3,	0
1711,	PLATE	,	2,	1,	1190,	1215,	1214,	1189,	3,	0
1712,	BEAM	,	1,	1,	1215,	1190,	0,	0		
1713,	BEAM	,	1,	1,	1191,	1216,	0,	0		
1714,	PLATE	,	2,	1,	1192,	1217,	1216,	1191,	3,	0
1715,	PLATE	,	2,	1,	1193,	1218,	1217,	1192,	3,	0
1716,	PLATE	,	2,	1,	1194,	1219,	1218,	1193,	3,	0
1717,	BEAM	,	1,	1,	1194,	1219,	0,	0		
1718,	PLATE	,	2,	1,	1195,	1220,	1219,	1194,	3,	0
1719,	PLATE	,	2,	1,	1196,	1221,	1220,	1195,	3,	0
1720,	PLATE	,	2,	1,	1197,	1222,	1221,	1196,	3,	0
1721,	PLATE	,	2,	1,	1198,	1223,	1222,	1197,	3,	0
1722,	PLATE	,	2,	1,	1199,	1224,	1223,	1198,	3,	0
1723,	PLATE	,	2,	1,	1200,	1225,	1224,	1199,	3,	0
1724,	BEAM	,	1,	1,	1200,	1225,	0,	0		
1725,	PLATE	,	2,	1,	1201,	1226,	1225,	1200,	3,	0
1726,	PLATE	,	2,	1,	1202,	1227,	1226,	1201,	3,	0
1727,	PLATE	,	2,	1,	1203,	1228,	1227,	1202,	3,	0
1728,	PLATE	,	2,	1,	1204,	1229,	1228,	1203,	3,	0
1729,	PLATE	,	2,	1,	1205,	1230,	1229,	1204,	3,	0
1730,	PLATE	,	2,	1,	1206,	1231,	1230,	1205,	3,	0
1731,	BEAM	,	1,	1,	1206,	1231,	0,	0		
1732,	PLATE	,	2,	1,	1207,	1232,	1231,	1206,	3,	0
1733,	PLATE	,	2,	1,	1208,	1233,	1232,	1207,	3,	0
1734,	PLATE	,	2,	1,	1209,	1234,	1233,	1208,	3,	0
1735,	PLATE	,	2,	1,	1210,	1235,	1234,	1209,	3,	0
1736,	PLATE	,	2,	1,	1211,	1236,	1235,	1210,	3,	0
1737,	PLATE	,	2,	1,	1212,	1237,	1236,	1211,	3,	0
1738,	BEAM	,	1,	1,	1212,	1237,	0,	0		
1739,	PLATE	,	2,	1,	1213,	1238,	1237,	1212,	3,	0
1740,	PLATE	,	2,	1,	1214,	1239,	1238,	1213,	3,	0
1741,	PLATE	,	2,	1,	1215,	1240,	1239,	1214,	3,	0
1742,	BEAM	,	1,	1,	1240,	1215,	0,	0		
1743,	BEAM	,	1,	1,	1216,	1241,	0,	0		
1744,	PLATE	,	2,	1,	1217,	1242,	1241,	1216,	3,	0
1745,	PLATE	,	2,	1,	1218,	1243,	1242,	1217,	3,	0
1746,	PLATE	,	2,	1,	1219,	1244,	1243,	1218,	3,	0
1747,	BEAM	,	1,	1,	1219,	1244,	0,	0		
1748,	PLATE	,	2,	1,	1220,	1245,	1244,	1219,	3,	0
1749,	PLATE	,	2,	1,	1221,	1246,	1245,	1220,	3,	0
1750,	PLATE	,	2,	1,	1222,	1247,	1246,	1221,	3,	0
1751,	PLATE	,	2,	1,	1223,	1248,	1247,	1222,	3,	0
1752,	PLATE	,	2,	1,	1224,	1249,	1248,	1223,	3,	0
1753,	PLATE	,	2,	1,	1225,	1250,	1249,	1224,	3,	0
1754,	BEAM	,	1,	1,	1225,	1250,	0,	0		
1755,	PLATE	,	2,	1,	1226,	1251,	1250,	1225,	3,	0
1756,	PLATE	,	2,	1,	1227,	1252,	1251,	1226,	3,	0
1757,	PLATE	,	2,	1,	1228,	1253,	1252,	1227,	3,	0
1758,	PLATE	,	2,	1,	1229,	1254,	1253,	1228,	3,	0
1759,	PLATE	,	2,	1,	1230,	1255,	1254,	1229,	3,	0
1760,	PLATE	,	2,	1,	1231,	1256,	1255,	1230,	3,	0
1761,	BEAM	,	1,	1,	1231,	1256,	0,	0		
1762,	PLATE	,	2,	1,	1232,	1257,	1256,	1231,	3,	0
1763,	PLATE	,	2,	1,	1233,	1258,	1257,	1232,	3,	0
1764,	PLATE	,	2,	1,	1234,	1259,	1258,	1233,	3,	0
1765,	PLATE	,	2,	1,	1235,	1260,	1259,	1234,	3,	0
1766,	PLATE	,	2,	1,	1236,	1261,	1260,	1235,	3,	0
1767,	PLATE	,	2,	1,	1237,	1262,	1261,	1236,	3,	0

PROJECT TITLE :

	Company			Client		
	Author			File Name	L1CV02_3+005_spalla SX per 1.3	

1768,	BEAM	,	1,	1,	1237,	1262,	0,	0		
1769,	PLATE	,	2,	1,	1238,	1263,	1262,	1237,	3,	0
1770,	PLATE	,	2,	1,	1239,	1264,	1263,	1238,	3,	0
1771,	PLATE	,	2,	1,	1240,	1265,	1264,	1239,	3,	0
1772,	BEAM	,	1,	1,	1265,	1240,	0,	0		
1773,	BEAM	,	1,	1,	1241,	1266,	0,	0		
1774,	PLATE	,	2,	1,	1242,	1267,	1266,	1241,	3,	0
1775,	PLATE	,	2,	1,	1243,	1268,	1267,	1242,	3,	0
1776,	PLATE	,	2,	1,	1244,	1269,	1268,	1243,	3,	0
1777,	BEAM	,	1,	1,	1244,	1269,	0,	0		
1778,	PLATE	,	2,	1,	1245,	1270,	1269,	1244,	3,	0
1779,	PLATE	,	2,	1,	1246,	1271,	1270,	1245,	3,	0
1780,	PLATE	,	2,	1,	1247,	1272,	1271,	1246,	3,	0
1781,	PLATE	,	2,	1,	1248,	1273,	1272,	1247,	3,	0
1782,	PLATE	,	2,	1,	1249,	1274,	1273,	1248,	3,	0
1783,	PLATE	,	2,	1,	1250,	1275,	1274,	1249,	3,	0
1784,	BEAM	,	1,	1,	1250,	1275,	0,	0		
1785,	PLATE	,	2,	1,	1251,	1276,	1275,	1250,	3,	0
1786,	PLATE	,	2,	1,	1252,	1277,	1276,	1251,	3,	0
1787,	PLATE	,	2,	1,	1253,	1278,	1277,	1252,	3,	0
1788,	PLATE	,	2,	1,	1254,	1279,	1278,	1253,	3,	0
1789,	PLATE	,	2,	1,	1255,	1280,	1279,	1254,	3,	0
1790,	PLATE	,	2,	1,	1256,	1281,	1280,	1255,	3,	0
1791,	BEAM	,	1,	1,	1256,	1281,	0,	0		
1792,	PLATE	,	2,	1,	1257,	1282,	1281,	1256,	3,	0
1793,	PLATE	,	2,	1,	1258,	1283,	1282,	1257,	3,	0
1794,	PLATE	,	2,	1,	1259,	1284,	1283,	1258,	3,	0
1795,	PLATE	,	2,	1,	1260,	1285,	1284,	1259,	3,	0
1796,	PLATE	,	2,	1,	1261,	1286,	1285,	1260,	3,	0
1797,	PLATE	,	2,	1,	1262,	1287,	1286,	1261,	3,	0
1798,	BEAM	,	1,	1,	1262,	1287,	0,	0		
1799,	PLATE	,	2,	1,	1263,	1288,	1287,	1262,	3,	0
1800,	PLATE	,	2,	1,	1264,	1289,	1288,	1263,	3,	0
1801,	PLATE	,	2,	1,	1265,	1290,	1289,	1264,	3,	0
1802,	BEAM	,	1,	1,	1290,	1265,	0,	0		
1803,	BEAM	,	1,	1,	1266,	1267,	0,	0		
1804,	BEAM	,	1,	1,	1267,	1268,	0,	0		
1805,	BEAM	,	1,	1,	1268,	1269,	0,	0		
1806,	BEAM	,	1,	1,	1270,	1269,	0,	0		
1807,	BEAM	,	1,	1,	1271,	1270,	0,	0		
1808,	BEAM	,	1,	1,	1272,	1271,	0,	0		
1809,	BEAM	,	1,	1,	1273,	1272,	0,	0		
1810,	BEAM	,	1,	1,	1274,	1273,	0,	0		
1811,	BEAM	,	1,	1,	1275,	1274,	0,	0		
1812,	BEAM	,	1,	1,	1276,	1275,	0,	0		
1813,	BEAM	,	1,	1,	1277,	1276,	0,	0		
1814,	BEAM	,	1,	1,	1278,	1277,	0,	0		
1815,	BEAM	,	1,	1,	1279,	1278,	0,	0		
1816,	BEAM	,	1,	1,	1280,	1279,	0,	0		
1817,	BEAM	,	1,	1,	1281,	1280,	0,	0		
1818,	BEAM	,	1,	1,	1282,	1281,	0,	0		
1819,	BEAM	,	1,	1,	1283,	1282,	0,	0		
1820,	BEAM	,	1,	1,	1284,	1283,	0,	0		
1821,	BEAM	,	1,	1,	1285,	1284,	0,	0		
1822,	BEAM	,	1,	1,	1286,	1285,	0,	0		
1823,	BEAM	,	1,	1,	1287,	1286,	0,	0		
1824,	BEAM	,	1,	1,	1287,	1288,	0,	0		
1825,	BEAM	,	1,	1,	1288,	1289,	0,	0		
1826,	BEAM	,	1,	1,	1289,	1290,	0,	0		
1827,	BEAM	,	1,	1,	1266,	1291,	0,	0		
1828,	PLATE	,	2,	1,	1267,	1292,	1291,	1266,	3,	0
1829,	PLATE	,	2,	1,	1268,	1293,	1292,	1267,	3,	0



PROJECT TITLE :

	Company			Client		
	Author			File Name	L1CV02_3+005_spalla SX per 1.3	

1830,	PLATE	,	2,	1,	1269,	1294,	1293,	1268,	3,	0
1831,	BEAM	,	1,	1,	1269,	1294,	0,	0		
1832,	PLATE	,	2,	1,	1270,	1295,	1294,	1269,	3,	0
1833,	PLATE	,	2,	1,	1271,	1296,	1295,	1270,	3,	0
1834,	PLATE	,	2,	1,	1272,	1297,	1296,	1271,	3,	0
1835,	PLATE	,	2,	1,	1273,	1298,	1297,	1272,	3,	0
1836,	PLATE	,	2,	1,	1274,	1299,	1298,	1273,	3,	0
1837,	PLATE	,	2,	1,	1275,	1300,	1299,	1274,	3,	0
1838,	BEAM	,	1,	1,	1275,	1300,	0,	0		
1839,	PLATE	,	2,	1,	1276,	1301,	1300,	1275,	3,	0
1840,	PLATE	,	2,	1,	1277,	1302,	1301,	1276,	3,	0
1841,	PLATE	,	2,	1,	1278,	1303,	1302,	1277,	3,	0
1842,	PLATE	,	2,	1,	1279,	1304,	1303,	1278,	3,	0
1843,	PLATE	,	2,	1,	1280,	1305,	1304,	1279,	3,	0
1844,	PLATE	,	2,	1,	1281,	1306,	1305,	1280,	3,	0
1845,	BEAM	,	1,	1,	1281,	1306,	0,	0		
1846,	PLATE	,	2,	1,	1282,	1307,	1306,	1281,	3,	0
1847,	PLATE	,	2,	1,	1283,	1308,	1307,	1282,	3,	0
1848,	PLATE	,	2,	1,	1284,	1309,	1308,	1283,	3,	0
1849,	PLATE	,	2,	1,	1285,	1310,	1309,	1284,	3,	0
1850,	PLATE	,	2,	1,	1286,	1311,	1310,	1285,	3,	0
1851,	PLATE	,	2,	1,	1287,	1312,	1311,	1286,	3,	0
1852,	BEAM	,	1,	1,	1287,	1312,	0,	0		
1853,	PLATE	,	2,	1,	1288,	1313,	1312,	1287,	3,	0
1854,	PLATE	,	2,	1,	1289,	1314,	1313,	1288,	3,	0
1855,	PLATE	,	2,	1,	1290,	1315,	1314,	1289,	3,	0
1856,	BEAM	,	1,	1,	1315,	1290,	0,	0		
1857,	BEAM	,	1,	1,	1291,	1316,	0,	0		
1858,	PLATE	,	2,	1,	1292,	1317,	1316,	1291,	3,	0
1859,	PLATE	,	2,	1,	1293,	1318,	1317,	1292,	3,	0
1860,	PLATE	,	2,	1,	1294,	1319,	1318,	1293,	3,	0
1861,	BEAM	,	1,	1,	1294,	1319,	0,	0		
1862,	PLATE	,	2,	1,	1295,	1320,	1319,	1294,	3,	0
1863,	PLATE	,	2,	1,	1296,	1321,	1320,	1295,	3,	0
1864,	PLATE	,	2,	1,	1297,	1322,	1321,	1296,	3,	0
1865,	PLATE	,	2,	1,	1298,	1323,	1322,	1297,	3,	0
1866,	PLATE	,	2,	1,	1299,	1324,	1323,	1298,	3,	0
1867,	PLATE	,	2,	1,	1300,	1325,	1324,	1299,	3,	0
1868,	BEAM	,	1,	1,	1300,	1325,	0,	0		
1869,	PLATE	,	2,	1,	1301,	1326,	1325,	1300,	3,	0
1870,	PLATE	,	2,	1,	1302,	1327,	1326,	1301,	3,	0
1871,	PLATE	,	2,	1,	1303,	1328,	1327,	1302,	3,	0
1872,	PLATE	,	2,	1,	1304,	1329,	1328,	1303,	3,	0
1873,	PLATE	,	2,	1,	1305,	1330,	1329,	1304,	3,	0
1874,	PLATE	,	2,	1,	1306,	1331,	1330,	1305,	3,	0
1875,	BEAM	,	1,	1,	1306,	1331,	0,	0		
1876,	PLATE	,	2,	1,	1307,	1332,	1331,	1306,	3,	0
1877,	PLATE	,	2,	1,	1308,	1333,	1332,	1307,	3,	0
1878,	PLATE	,	2,	1,	1309,	1334,	1333,	1308,	3,	0
1879,	PLATE	,	2,	1,	1310,	1335,	1334,	1309,	3,	0
1880,	PLATE	,	2,	1,	1311,	1336,	1335,	1310,	3,	0
1881,	PLATE	,	2,	1,	1312,	1337,	1336,	1311,	3,	0
1882,	BEAM	,	1,	1,	1312,	1337,	0,	0		
1883,	PLATE	,	2,	1,	1313,	1338,	1337,	1312,	3,	0
1884,	PLATE	,	2,	1,	1314,	1339,	1338,	1313,	3,	0
1885,	PLATE	,	2,	1,	1315,	1340,	1339,	1314,	3,	0
1886,	BEAM	,	1,	1,	1340,	1315,	0,	0		
1887,	BEAM	,	1,	1,	1316,	1341,	0,	0		
1888,	PLATE	,	2,	1,	1317,	1342,	1341,	1316,	3,	0
1889,	PLATE	,	2,	1,	1318,	1343,	1342,	1317,	3,	0
1890,	PLATE	,	2,	1,	1319,	1344,	1343,	1318,	3,	0
1891,	BEAM	,	1,	1,	1319,	1344,	0,	0		

PROJECT TITLE :

	Company			Client		
	Author			File Name	L1CV02_3+005_spalla SX per 1.3	

1892, PLATE , 2, 1, 1320, 1345, 1344, 1319, 3, 0
1893, PLATE , 2, 1, 1321, 1346, 1345, 1320, 3, 0
1894, PLATE , 2, 1, 1322, 1347, 1346, 1321, 3, 0
1895, PLATE , 2, 1, 1323, 1348, 1347, 1322, 3, 0
1896, PLATE , 2, 1, 1324, 1349, 1348, 1323, 3, 0
1897, PLATE , 2, 1, 1325, 1350, 1349, 1324, 3, 0
1898, BEAM , 1, 1, 1325, 1350, 0, 0
1899, PLATE , 2, 1, 1326, 1351, 1350, 1325, 3, 0
1900, PLATE , 2, 1, 1327, 1352, 1351, 1326, 3, 0
1901, PLATE , 2, 1, 1328, 1353, 1352, 1327, 3, 0
1902, PLATE , 2, 1, 1329, 1354, 1353, 1328, 3, 0
1903, PLATE , 2, 1, 1330, 1355, 1354, 1329, 3, 0
1904, PLATE , 2, 1, 1331, 1356, 1355, 1330, 3, 0
1905, BEAM , 1, 1, 1331, 1356, 0, 0
1906, PLATE , 2, 1, 1332, 1357, 1356, 1331, 3, 0
1907, PLATE , 2, 1, 1333, 1358, 1357, 1332, 3, 0
1908, PLATE , 2, 1, 1334, 1359, 1358, 1333, 3, 0
1909, PLATE , 2, 1, 1335, 1360, 1359, 1334, 3, 0
1910, PLATE , 2, 1, 1336, 1361, 1360, 1335, 3, 0
1911, PLATE , 2, 1, 1337, 1362, 1361, 1336, 3, 0
1912, BEAM , 1, 1, 1337, 1362, 0, 0
1913, PLATE , 2, 1, 1338, 1363, 1362, 1337, 3, 0
1914, PLATE , 2, 1, 1339, 1364, 1363, 1338, 3, 0
1915, PLATE , 2, 1, 1340, 1365, 1364, 1339, 3, 0
1916, BEAM , 1, 1, 1365, 1340, 0, 0
1917, BEAM , 1, 1, 1341, 1342, 0, 0
1918, BEAM , 1, 1, 1342, 1343, 0, 0
1919, BEAM , 1, 1, 1343, 1344, 0, 0
1920, BEAM , 1, 1, 1344, 1345, 0, 0
1921, BEAM , 1, 1, 1345, 1346, 0, 0
1922, BEAM , 1, 1, 1346, 1347, 0, 0
1923, BEAM , 1, 1, 1347, 1348, 0, 0
1924, BEAM , 1, 1, 1348, 1349, 0, 0
1925, BEAM , 1, 1, 1349, 1350, 0, 0
1926, BEAM , 1, 1, 1350, 1351, 0, 0
1927, BEAM , 1, 1, 1351, 1352, 0, 0
1928, BEAM , 1, 1, 1352, 1353, 0, 0
1929, BEAM , 1, 1, 1353, 1354, 0, 0
1930, BEAM , 1, 1, 1354, 1355, 0, 0
1931, BEAM , 1, 1, 1355, 1356, 0, 0
1932, BEAM , 1, 1, 1356, 1357, 0, 0
1933, BEAM , 1, 1, 1357, 1358, 0, 0
1934, BEAM , 1, 1, 1358, 1359, 0, 0
1935, BEAM , 1, 1, 1359, 1360, 0, 0
1936, BEAM , 1, 1, 1360, 1361, 0, 0
1937, BEAM , 1, 1, 1361, 1362, 0, 0
1938, BEAM , 1, 1, 1362, 1363, 0, 0
1939, BEAM , 1, 1, 1363, 1364, 0, 0
1940, BEAM , 1, 1, 1364, 1365, 0, 0
1941, WALL , 2, 5, 395, 394, 1499, 1500, 2, 1, 0, 0
1942, WALL , 2, 5, 396, 395, 1500, 1501, 2, 1, 0, 0
1943, WALL , 2, 5, 397, 396, 1501, 1502, 2, 1, 0, 0
1944, WALL , 2, 5, 398, 397, 1502, 1503, 2, 1, 0, 0
1945, WALL , 2, 5, 399, 398, 1503, 1504, 2, 1, 0, 0
1946, WALL , 2, 5, 400, 399, 1504, 1505, 2, 1, 0, 0
1947, WALL , 2, 5, 401, 400, 1505, 1506, 2, 1, 0, 0
1948, WALL , 2, 5, 402, 401, 1506, 1507, 2, 1, 0, 0
1949, WALL , 2, 5, 403, 402, 1507, 1508, 2, 1, 0, 0
1950, WALL , 2, 5, 404, 403, 1508, 1509, 2, 1, 0, 0
1951, WALL , 2, 5, 405, 404, 1509, 1510, 2, 1, 0, 0
1952, WALL , 2, 5, 406, 405, 1510, 1511, 2, 1, 0, 0
1953, WALL , 2, 5, 407, 406, 1511, 1512, 2, 1, 0, 0

PROJECT TITLE :

	Company		Client	
	Author		File Name	L1CV02_3+005_spalla SX per 1.3

1954, WALL , 2, 5, 408, 407, 1512, 1513, 2, 1, 0, 0
1955, WALL , 2, 5, 409, 408, 1513, 1514, 2, 1, 0, 0
1956, WALL , 2, 5, 410, 409, 1514, 1515, 2, 1, 0, 0
1957, WALL , 2, 5, 411, 410, 1515, 1516, 2, 1, 0, 0
1958, WALL , 2, 5, 412, 411, 1516, 1517, 2, 1, 0, 0
1959, WALL , 2, 5, 745, 744, 1746, 1747, 2, 2, 0, 0
1960, WALL , 2, 5, 746, 745, 1747, 1748, 2, 2, 0, 0
1961, WALL , 2, 5, 747, 746, 1748, 1749, 2, 2, 0, 0
1962, WALL , 2, 5, 748, 747, 1749, 1750, 2, 2, 0, 0
1963, WALL , 2, 5, 749, 748, 1750, 1751, 2, 2, 0, 0
1964, WALL , 2, 5, 750, 749, 1751, 1752, 2, 2, 0, 0
1965, WALL , 2, 5, 751, 750, 1752, 1753, 2, 2, 0, 0
1966, WALL , 2, 5, 752, 751, 1753, 1754, 2, 2, 0, 0
1967, WALL , 2, 5, 753, 752, 1754, 1755, 2, 2, 0, 0
1968, WALL , 2, 5, 754, 753, 1755, 1756, 2, 2, 0, 0
1969, WALL , 2, 5, 755, 754, 1756, 1757, 2, 2, 0, 0
1970, WALL , 2, 5, 756, 755, 1757, 1758, 2, 2, 0, 0
1971, WALL , 2, 5, 757, 756, 1758, 1759, 2, 2, 0, 0
1972, WALL , 2, 5, 758, 757, 1759, 1760, 2, 2, 0, 0
1973, WALL , 2, 5, 759, 758, 1760, 1761, 2, 2, 0, 0
1974, WALL , 2, 5, 760, 759, 1761, 1762, 2, 2, 0, 0
1975, WALL , 2, 5, 761, 760, 1762, 1763, 2, 2, 0, 0
1976, WALL , 2, 5, 762, 761, 1763, 1764, 2, 2, 0, 0
1977, WALL , 2, 5, 1095, 1094, 1993, 1994, 2, 3, 0, 0
1978, WALL , 2, 5, 1096, 1095, 1994, 1995, 2, 3, 0, 0
1979, WALL , 2, 5, 1097, 1096, 1995, 1996, 2, 3, 0, 0
1980, WALL , 2, 5, 1098, 1097, 1996, 1997, 2, 3, 0, 0
1981, WALL , 2, 5, 1099, 1098, 1997, 1998, 2, 3, 0, 0
1982, WALL , 2, 5, 1100, 1099, 1998, 1999, 2, 3, 0, 0
1983, WALL , 2, 5, 1101, 1100, 1999, 2000, 2, 3, 0, 0
1984, WALL , 2, 5, 1102, 1101, 2000, 2001, 2, 3, 0, 0
1985, WALL , 2, 5, 1103, 1102, 2001, 2002, 2, 3, 0, 0
1986, WALL , 2, 5, 1104, 1103, 2002, 2003, 2, 3, 0, 0
1987, WALL , 2, 5, 1105, 1104, 2003, 2004, 2, 3, 0, 0
1988, WALL , 2, 5, 1106, 1105, 2004, 2005, 2, 3, 0, 0
1989, WALL , 2, 5, 1107, 1106, 2005, 2006, 2, 3, 0, 0
1990, WALL , 2, 5, 1108, 1107, 2006, 2007, 2, 3, 0, 0
1991, WALL , 2, 5, 1109, 1108, 2007, 2008, 2, 3, 0, 0
1992, WALL , 2, 5, 1110, 1109, 2008, 2009, 2, 3, 0, 0
1993, WALL , 2, 5, 1111, 1110, 2009, 2010, 2, 3, 0, 0
1994, WALL , 2, 5, 1112, 1111, 2010, 2011, 2, 3, 0, 0
1995, BEAM , 1, 1, 1367, 1366, 0, 0
1996, BEAM , 1, 1, 1368, 1367, 0, 0
1997, BEAM , 1, 1, 1369, 1368, 0, 0
1998, BEAM , 1, 1, 1370, 1369, 0, 0
1999, BEAM , 1, 1, 1371, 1370, 0, 0
2000, BEAM , 1, 1, 1372, 1371, 0, 0
2001, BEAM , 1, 1, 1373, 1372, 0, 0
2002, BEAM , 1, 1, 1374, 1373, 0, 0
2003, BEAM , 1, 1, 1375, 1374, 0, 0
2004, BEAM , 1, 1, 1376, 1375, 0, 0
2005, BEAM , 1, 1, 1377, 1376, 0, 0
2006, BEAM , 1, 1, 1378, 1377, 0, 0
2007, BEAM , 1, 1, 1379, 1378, 0, 0
2008, BEAM , 1, 1, 1380, 1379, 0, 0
2009, BEAM , 1, 1, 1381, 1380, 0, 0
2010, BEAM , 1, 1, 1382, 1381, 0, 0
2011, BEAM , 1, 1, 1383, 1382, 0, 0
2012, BEAM , 1, 1, 1384, 1383, 0, 0
2013, BEAM , 1, 1, 1366, 1385, 0, 0
2014, PLATE , 2, 1, 1367, 1386, 1385, 1366, 3, 0
2015, PLATE , 2, 1, 1368, 1387, 1386, 1367, 3, 0

PROJECT TITLE :

	Company			Client		
	Author			File Name		
				L1CV02_3+005_spalla SX per 1.3		

2016,	PLATE	,	2,	1,	1369,	1388,	1387,	1368,	3,	0
2017,	PLATE	,	2,	1,	1370,	1389,	1388,	1369,	3,	0
2018,	PLATE	,	2,	1,	1371,	1390,	1389,	1370,	3,	0
2019,	PLATE	,	2,	1,	1372,	1391,	1390,	1371,	3,	0
2020,	PLATE	,	2,	1,	1373,	1392,	1391,	1372,	3,	0
2021,	BEAM	,	1,	1,	1392,	1373,	0,	0		
2022,	PLATE	,	2,	1,	1374,	1393,	1392,	1373,	3,	0
2023,	PLATE	,	2,	1,	1375,	1394,	1393,	1374,	3,	0
2024,	PLATE	,	2,	1,	1376,	1395,	1394,	1375,	3,	0
2025,	PLATE	,	2,	1,	1377,	1396,	1395,	1376,	3,	0
2026,	BEAM	,	1,	1,	1396,	1377,	0,	0		
2027,	PLATE	,	2,	1,	1378,	1397,	1396,	1377,	3,	0
2028,	PLATE	,	2,	1,	1379,	1398,	1397,	1378,	3,	0
2029,	PLATE	,	2,	1,	1380,	1399,	1398,	1379,	3,	0
2030,	PLATE	,	2,	1,	1381,	1400,	1399,	1380,	3,	0
2031,	PLATE	,	2,	1,	1382,	1401,	1400,	1381,	3,	0
2032,	PLATE	,	2,	1,	1383,	1402,	1401,	1382,	3,	0
2033,	PLATE	,	2,	1,	1384,	1403,	1402,	1383,	3,	0
2034,	BEAM	,	1,	1,	1403,	1384,	0,	0		
2035,	BEAM	,	1,	1,	1385,	1404,	0,	0		
2036,	PLATE	,	2,	1,	1386,	1405,	1404,	1385,	3,	0
2037,	PLATE	,	2,	1,	1387,	1406,	1405,	1386,	3,	0
2038,	PLATE	,	2,	1,	1388,	1407,	1406,	1387,	3,	0
2039,	PLATE	,	2,	1,	1389,	1408,	1407,	1388,	3,	0
2040,	PLATE	,	2,	1,	1390,	1409,	1408,	1389,	3,	0
2041,	PLATE	,	2,	1,	1391,	1410,	1409,	1390,	3,	0
2042,	PLATE	,	2,	1,	1392,	1411,	1410,	1391,	3,	0
2043,	BEAM	,	1,	1,	1411,	1392,	0,	0		
2044,	PLATE	,	2,	1,	1393,	1412,	1411,	1392,	3,	0
2045,	PLATE	,	2,	1,	1394,	1413,	1412,	1393,	3,	0
2046,	PLATE	,	2,	1,	1395,	1414,	1413,	1394,	3,	0
2047,	PLATE	,	2,	1,	1396,	1415,	1414,	1395,	3,	0
2048,	BEAM	,	1,	1,	1415,	1396,	0,	0		
2049,	PLATE	,	2,	1,	1397,	1416,	1415,	1396,	3,	0
2050,	PLATE	,	2,	1,	1398,	1417,	1416,	1397,	3,	0
2051,	PLATE	,	2,	1,	1399,	1418,	1417,	1398,	3,	0
2052,	PLATE	,	2,	1,	1400,	1419,	1418,	1399,	3,	0
2053,	PLATE	,	2,	1,	1401,	1420,	1419,	1400,	3,	0
2054,	PLATE	,	2,	1,	1402,	1421,	1420,	1401,	3,	0
2055,	PLATE	,	2,	1,	1403,	1422,	1421,	1402,	3,	0
2056,	BEAM	,	1,	1,	1422,	1403,	0,	0		
2057,	BEAM	,	1,	1,	1404,	1423,	0,	0		
2058,	PLATE	,	2,	1,	1405,	1424,	1423,	1404,	3,	0
2059,	PLATE	,	2,	1,	1406,	1425,	1424,	1405,	3,	0
2060,	PLATE	,	2,	1,	1407,	1426,	1425,	1406,	3,	0
2061,	PLATE	,	2,	1,	1408,	1427,	1426,	1407,	3,	0
2062,	PLATE	,	2,	1,	1409,	1428,	1427,	1408,	3,	0
2063,	PLATE	,	2,	1,	1410,	1429,	1428,	1409,	3,	0
2064,	PLATE	,	2,	1,	1411,	1430,	1429,	1410,	3,	0
2065,	BEAM	,	1,	1,	1430,	1411,	0,	0		
2066,	PLATE	,	2,	1,	1412,	1431,	1430,	1411,	3,	0
2067,	PLATE	,	2,	1,	1413,	1432,	1431,	1412,	3,	0
2068,	PLATE	,	2,	1,	1414,	1433,	1432,	1413,	3,	0
2069,	PLATE	,	2,	1,	1415,	1434,	1433,	1414,	3,	0
2070,	BEAM	,	1,	1,	1434,	1415,	0,	0		
2071,	PLATE	,	2,	1,	1416,	1435,	1434,	1415,	3,	0
2072,	PLATE	,	2,	1,	1417,	1436,	1435,	1416,	3,	0
2073,	PLATE	,	2,	1,	1418,	1437,	1436,	1417,	3,	0
2074,	PLATE	,	2,	1,	1419,	1438,	1437,	1418,	3,	0
2075,	PLATE	,	2,	1,	1420,	1439,	1438,	1419,	3,	0
2076,	PLATE	,	2,	1,	1421,	1440,	1439,	1420,	3,	0
2077,	PLATE	,	2,	1,	1422,	1441,	1440,	1421,	3,	0

PROJECT TITLE :

	Company		Client	
	Author		File Name	L1CV02_3+005_spalla SX per 1.3

2078, BEAM , 1, 1, 1441, 1422, 0, 0
2079, BEAM , 1, 1, 1423, 1442, 0, 0
2080, PLATE , 2, 1, 1424, 1443, 1442, 1423, 3, 0
2081, PLATE , 2, 1, 1425, 1444, 1443, 1424, 3, 0
2082, PLATE , 2, 1, 1426, 1445, 1444, 1425, 3, 0
2083, PLATE , 2, 1, 1427, 1446, 1445, 1426, 3, 0
2084, PLATE , 2, 1, 1428, 1447, 1446, 1427, 3, 0
2085, PLATE , 2, 1, 1429, 1448, 1447, 1428, 3, 0
2086, PLATE , 2, 1, 1430, 1449, 1448, 1429, 3, 0
2087, BEAM , 1, 1, 1449, 1430, 0, 0
2088, PLATE , 2, 1, 1431, 1450, 1449, 1430, 3, 0
2089, PLATE , 2, 1, 1432, 1451, 1450, 1431, 3, 0
2090, PLATE , 2, 1, 1433, 1452, 1451, 1432, 3, 0
2091, PLATE , 2, 1, 1434, 1453, 1452, 1433, 3, 0
2092, BEAM , 1, 1, 1453, 1434, 0, 0
2093, PLATE , 2, 1, 1435, 1454, 1453, 1434, 3, 0
2094, PLATE , 2, 1, 1436, 1455, 1454, 1435, 3, 0
2095, PLATE , 2, 1, 1437, 1456, 1455, 1436, 3, 0
2096, PLATE , 2, 1, 1438, 1457, 1456, 1437, 3, 0
2097, PLATE , 2, 1, 1439, 1458, 1457, 1438, 3, 0
2098, PLATE , 2, 1, 1440, 1459, 1458, 1439, 3, 0
2099, PLATE , 2, 1, 1441, 1460, 1459, 1440, 3, 0
2100, BEAM , 1, 1, 1460, 1441, 0, 0
2101, BEAM , 1, 1, 1442, 1461, 0, 0
2102, PLATE , 2, 1, 1443, 1462, 1461, 1442, 3, 0
2103, PLATE , 2, 1, 1444, 1463, 1462, 1443, 3, 0
2104, PLATE , 2, 1, 1445, 1464, 1463, 1444, 3, 0
2105, PLATE , 2, 1, 1446, 1465, 1464, 1445, 3, 0
2106, PLATE , 2, 1, 1447, 1466, 1465, 1446, 3, 0
2107, PLATE , 2, 1, 1448, 1467, 1466, 1447, 3, 0
2108, PLATE , 2, 1, 1449, 1468, 1467, 1448, 3, 0
2109, BEAM , 1, 1, 1468, 1449, 0, 0
2110, PLATE , 2, 1, 1450, 1469, 1468, 1449, 3, 0
2111, PLATE , 2, 1, 1451, 1470, 1469, 1450, 3, 0
2112, PLATE , 2, 1, 1452, 1471, 1470, 1451, 3, 0
2113, PLATE , 2, 1, 1453, 1472, 1471, 1452, 3, 0
2114, BEAM , 1, 1, 1472, 1453, 0, 0
2115, PLATE , 2, 1, 1454, 1473, 1472, 1453, 3, 0
2116, PLATE , 2, 1, 1455, 1474, 1473, 1454, 3, 0
2117, PLATE , 2, 1, 1456, 1475, 1474, 1455, 3, 0
2118, PLATE , 2, 1, 1457, 1476, 1475, 1456, 3, 0
2119, PLATE , 2, 1, 1458, 1477, 1476, 1457, 3, 0
2120, PLATE , 2, 1, 1459, 1478, 1477, 1458, 3, 0
2121, PLATE , 2, 1, 1460, 1479, 1478, 1459, 3, 0
2122, BEAM , 1, 1, 1479, 1460, 0, 0
2123, BEAM , 1, 1, 1461, 1462, 0, 0
2124, BEAM , 1, 1, 1462, 1463, 0, 0
2125, BEAM , 1, 1, 1463, 1464, 0, 0
2126, BEAM , 1, 1, 1464, 1465, 0, 0
2127, BEAM , 1, 1, 1465, 1466, 0, 0
2128, BEAM , 1, 1, 1466, 1467, 0, 0
2129, BEAM , 1, 1, 1467, 1468, 0, 0
2130, BEAM , 1, 1, 1468, 1469, 0, 0
2131, BEAM , 1, 1, 1469, 1470, 0, 0
2132, BEAM , 1, 1, 1470, 1471, 0, 0
2133, BEAM , 1, 1, 1471, 1472, 0, 0
2134, BEAM , 1, 1, 1472, 1473, 0, 0
2135, BEAM , 1, 1, 1473, 1474, 0, 0
2136, BEAM , 1, 1, 1474, 1475, 0, 0
2137, BEAM , 1, 1, 1475, 1476, 0, 0
2138, BEAM , 1, 1, 1476, 1477, 0, 0
2139, BEAM , 1, 1, 1477, 1478, 0, 0

PROJECT TITLE :

	Company			Client		
	Author			File Name	L1CV02_3+005_spalla SX per 1.3	

2140, BEAM , 1, 1, 1478, 1479, 0, 0
2141, BEAM , 1, 1, 1461, 1480, 0, 0
2142, PLATE , 2, 1, 1462, 1481, 1480, 1461, 3, 0
2143, PLATE , 2, 1, 1463, 1482, 1481, 1462, 3, 0
2144, PLATE , 2, 1, 1464, 1483, 1482, 1463, 3, 0
2145, PLATE , 2, 1, 1465, 1484, 1483, 1464, 3, 0
2146, PLATE , 2, 1, 1466, 1485, 1484, 1465, 3, 0
2147, PLATE , 2, 1, 1467, 1486, 1485, 1466, 3, 0
2148, PLATE , 2, 1, 1468, 1487, 1486, 1467, 3, 0
2149, BEAM , 1, 1, 1468, 1487, 0, 0
2150, PLATE , 2, 1, 1469, 1488, 1487, 1468, 3, 0
2151, PLATE , 2, 1, 1470, 1489, 1488, 1469, 3, 0
2152, PLATE , 2, 1, 1471, 1490, 1489, 1470, 3, 0
2153, PLATE , 2, 1, 1472, 1491, 1490, 1471, 3, 0
2154, BEAM , 1, 1, 1491, 1472, 0, 0
2155, PLATE , 2, 1, 1473, 1492, 1491, 1472, 3, 0
2156, PLATE , 2, 1, 1474, 1493, 1492, 1473, 3, 0
2157, PLATE , 2, 1, 1475, 1494, 1493, 1474, 3, 0
2158, PLATE , 2, 1, 1476, 1495, 1494, 1475, 3, 0
2159, PLATE , 2, 1, 1477, 1496, 1495, 1476, 3, 0
2160, PLATE , 2, 1, 1478, 1497, 1496, 1477, 3, 0
2161, PLATE , 2, 1, 1479, 1498, 1497, 1478, 3, 0
2162, BEAM , 1, 1, 1498, 1479, 0, 0
2163, BEAM , 1, 1, 1480, 1499, 0, 0
2164, PLATE , 2, 1, 1481, 1500, 1499, 1480, 3, 0
2165, PLATE , 2, 1, 1482, 1501, 1500, 1481, 3, 0
2166, PLATE , 2, 1, 1483, 1502, 1501, 1482, 3, 0
2167, PLATE , 2, 1, 1484, 1503, 1502, 1483, 3, 0
2168, PLATE , 2, 1, 1485, 1504, 1503, 1484, 3, 0
2169, PLATE , 2, 1, 1486, 1505, 1504, 1485, 3, 0
2170, PLATE , 2, 1, 1487, 1506, 1505, 1486, 3, 0
2171, BEAM , 1, 1, 1487, 1506, 0, 0
2172, PLATE , 2, 1, 1488, 1507, 1506, 1487, 3, 0
2173, PLATE , 2, 1, 1489, 1508, 1507, 1488, 3, 0
2174, PLATE , 2, 1, 1490, 1509, 1508, 1489, 3, 0
2175, PLATE , 2, 1, 1491, 1510, 1509, 1490, 3, 0
2176, BEAM , 1, 1, 1510, 1491, 0, 0
2177, PLATE , 2, 1, 1492, 1511, 1510, 1491, 3, 0
2178, PLATE , 2, 1, 1493, 1512, 1511, 1492, 3, 0
2179, PLATE , 2, 1, 1494, 1513, 1512, 1493, 3, 0
2180, PLATE , 2, 1, 1495, 1514, 1513, 1494, 3, 0
2181, PLATE , 2, 1, 1496, 1515, 1514, 1495, 3, 0
2182, PLATE , 2, 1, 1497, 1516, 1515, 1496, 3, 0
2183, PLATE , 2, 1, 1498, 1517, 1516, 1497, 3, 0
2184, BEAM , 1, 1, 1517, 1498, 0, 0
2185, BEAM , 1, 1, 1499, 1500, 0, 0
2186, BEAM , 1, 1, 1500, 1501, 0, 0
2187, BEAM , 1, 1, 1501, 1502, 0, 0
2188, BEAM , 1, 1, 1502, 1503, 0, 0
2189, BEAM , 1, 1, 1503, 1504, 0, 0
2190, BEAM , 1, 1, 1504, 1505, 0, 0
2191, BEAM , 1, 1, 1505, 1506, 0, 0
2192, BEAM , 1, 1, 1506, 1507, 0, 0
2193, BEAM , 1, 1, 1507, 1508, 0, 0
2194, BEAM , 1, 1, 1508, 1509, 0, 0
2195, BEAM , 1, 1, 1509, 1510, 0, 0
2196, BEAM , 1, 1, 1510, 1511, 0, 0
2197, BEAM , 1, 1, 1511, 1512, 0, 0
2198, BEAM , 1, 1, 1512, 1513, 0, 0
2199, BEAM , 1, 1, 1513, 1514, 0, 0
2200, BEAM , 1, 1, 1514, 1515, 0, 0
2201, BEAM , 1, 1, 1515, 1516, 0, 0

PROJECT TITLE :

	Company		Client	
	Author		File Name	L1CV02_3+005_spalla SX per 1.3

2202, BEAM , 1, 1, 1516, 1517, 0, 0
2203, BEAM , 1, 1, 1499, 1518, 0, 0
2204, PLATE , 2, 1, 1500, 1519, 1518, 1499, 3, 0
2205, PLATE , 2, 1, 1501, 1520, 1519, 1500, 3, 0
2206, PLATE , 2, 1, 1502, 1521, 1520, 1501, 3, 0
2207, PLATE , 2, 1, 1503, 1522, 1521, 1502, 3, 0
2208, PLATE , 2, 1, 1504, 1523, 1522, 1503, 3, 0
2209, PLATE , 2, 1, 1505, 1524, 1523, 1504, 3, 0
2210, PLATE , 2, 1, 1506, 1525, 1524, 1505, 3, 0
2211, BEAM , 1, 1, 1506, 1525, 0, 0
2212, PLATE , 2, 1, 1507, 1526, 1525, 1506, 3, 0
2213, PLATE , 2, 1, 1508, 1527, 1526, 1507, 3, 0
2214, PLATE , 2, 1, 1509, 1528, 1527, 1508, 3, 0
2215, PLATE , 2, 1, 1510, 1529, 1528, 1509, 3, 0
2216, BEAM , 1, 1, 1529, 1510, 0, 0
2217, PLATE , 2, 1, 1511, 1530, 1529, 1510, 3, 0
2218, PLATE , 2, 1, 1512, 1531, 1530, 1511, 3, 0
2219, PLATE , 2, 1, 1513, 1532, 1531, 1512, 3, 0
2220, PLATE , 2, 1, 1514, 1533, 1532, 1513, 3, 0
2221, PLATE , 2, 1, 1515, 1534, 1533, 1514, 3, 0
2222, PLATE , 2, 1, 1516, 1535, 1534, 1515, 3, 0
2223, PLATE , 2, 1, 1517, 1536, 1535, 1516, 3, 0
2224, BEAM , 1, 1, 1536, 1517, 0, 0
2225, BEAM , 1, 1, 1518, 1537, 0, 0
2226, PLATE , 2, 1, 1519, 1538, 1537, 1518, 3, 0
2227, PLATE , 2, 1, 1520, 1539, 1538, 1519, 3, 0
2228, PLATE , 2, 1, 1521, 1540, 1539, 1520, 3, 0
2229, PLATE , 2, 1, 1522, 1541, 1540, 1521, 3, 0
2230, PLATE , 2, 1, 1523, 1542, 1541, 1522, 3, 0
2231, PLATE , 2, 1, 1524, 1543, 1542, 1523, 3, 0
2232, PLATE , 2, 1, 1525, 1544, 1543, 1524, 3, 0
2233, BEAM , 1, 1, 1525, 1544, 0, 0
2234, PLATE , 2, 1, 1526, 1545, 1544, 1525, 3, 0
2235, PLATE , 2, 1, 1527, 1546, 1545, 1526, 3, 0
2236, PLATE , 2, 1, 1528, 1547, 1546, 1527, 3, 0
2237, PLATE , 2, 1, 1529, 1548, 1547, 1528, 3, 0
2238, BEAM , 1, 1, 1548, 1529, 0, 0
2239, PLATE , 2, 1, 1530, 1549, 1548, 1529, 3, 0
2240, PLATE , 2, 1, 1531, 1550, 1549, 1530, 3, 0
2241, PLATE , 2, 1, 1532, 1551, 1550, 1531, 3, 0
2242, PLATE , 2, 1, 1533, 1552, 1551, 1532, 3, 0
2243, PLATE , 2, 1, 1534, 1553, 1552, 1533, 3, 0
2244, PLATE , 2, 1, 1535, 1554, 1553, 1534, 3, 0
2245, PLATE , 2, 1, 1536, 1555, 1554, 1535, 3, 0
2246, BEAM , 1, 1, 1555, 1536, 0, 0
2247, BEAM , 1, 1, 1537, 1538, 0, 0
2248, BEAM , 1, 1, 1538, 1539, 0, 0
2249, BEAM , 1, 1, 1539, 1540, 0, 0
2250, BEAM , 1, 1, 1540, 1541, 0, 0
2251, BEAM , 1, 1, 1541, 1542, 0, 0
2252, BEAM , 1, 1, 1542, 1543, 0, 0
2253, BEAM , 1, 1, 1543, 1544, 0, 0
2254, BEAM , 1, 1, 1544, 1545, 0, 0
2255, BEAM , 1, 1, 1545, 1546, 0, 0
2256, BEAM , 1, 1, 1546, 1547, 0, 0
2257, BEAM , 1, 1, 1547, 1548, 0, 0
2258, BEAM , 1, 1, 1548, 1549, 0, 0
2259, BEAM , 1, 1, 1549, 1550, 0, 0
2260, BEAM , 1, 1, 1550, 1551, 0, 0
2261, BEAM , 1, 1, 1551, 1552, 0, 0
2262, BEAM , 1, 1, 1552, 1553, 0, 0
2263, BEAM , 1, 1, 1553, 1554, 0, 0

PROJECT TITLE :

	Company							Client		
	Author							File Name	L1CV02_3+005_spalla SX per 1.3	

2264,	BEAM	,	1,	1,	1554,	1555,	0,	0		
2265,	BEAM	,	1,	1,	1537,	1556,	0,	0		
2266,	PLATE	,	2,	1,	1538,	1557,	1556,	1537,	3,	0
2267,	PLATE	,	2,	1,	1539,	1558,	1557,	1538,	3,	0
2268,	PLATE	,	2,	1,	1540,	1559,	1558,	1539,	3,	0
2269,	PLATE	,	2,	1,	1541,	1560,	1559,	1540,	3,	0
2270,	PLATE	,	2,	1,	1542,	1561,	1560,	1541,	3,	0
2271,	PLATE	,	2,	1,	1543,	1562,	1561,	1542,	3,	0
2272,	PLATE	,	2,	1,	1544,	1563,	1562,	1543,	3,	0
2273,	BEAM	,	1,	1,	1563,	1544,	0,	0		
2274,	PLATE	,	2,	1,	1545,	1564,	1563,	1544,	3,	0
2275,	PLATE	,	2,	1,	1546,	1565,	1564,	1545,	3,	0
2276,	PLATE	,	2,	1,	1547,	1566,	1565,	1546,	3,	0
2277,	PLATE	,	2,	1,	1548,	1567,	1566,	1547,	3,	0
2278,	BEAM	,	1,	1,	1567,	1548,	0,	0		
2279,	PLATE	,	2,	1,	1549,	1568,	1567,	1548,	3,	0
2280,	PLATE	,	2,	1,	1550,	1569,	1568,	1549,	3,	0
2281,	PLATE	,	2,	1,	1551,	1570,	1569,	1550,	3,	0
2282,	PLATE	,	2,	1,	1552,	1571,	1570,	1551,	3,	0
2283,	PLATE	,	2,	1,	1553,	1572,	1571,	1552,	3,	0
2284,	PLATE	,	2,	1,	1554,	1573,	1572,	1553,	3,	0
2285,	PLATE	,	2,	1,	1555,	1574,	1573,	1554,	3,	0
2286,	BEAM	,	1,	1,	1574,	1555,	0,	0		
2287,	BEAM	,	1,	1,	1556,	1575,	0,	0		
2288,	PLATE	,	2,	1,	1557,	1576,	1575,	1556,	3,	0
2289,	PLATE	,	2,	1,	1558,	1577,	1576,	1557,	3,	0
2290,	PLATE	,	2,	1,	1559,	1578,	1577,	1558,	3,	0
2291,	PLATE	,	2,	1,	1560,	1579,	1578,	1559,	3,	0
2292,	PLATE	,	2,	1,	1561,	1580,	1579,	1560,	3,	0
2293,	PLATE	,	2,	1,	1562,	1581,	1580,	1561,	3,	0
2294,	PLATE	,	2,	1,	1563,	1582,	1581,	1562,	3,	0
2295,	BEAM	,	1,	1,	1582,	1563,	0,	0		
2296,	PLATE	,	2,	1,	1564,	1583,	1582,	1563,	3,	0
2297,	PLATE	,	2,	1,	1565,	1584,	1583,	1564,	3,	0
2298,	PLATE	,	2,	1,	1566,	1585,	1584,	1565,	3,	0
2299,	PLATE	,	2,	1,	1567,	1586,	1585,	1566,	3,	0
2300,	BEAM	,	1,	1,	1586,	1567,	0,	0		
2301,	PLATE	,	2,	1,	1568,	1587,	1586,	1567,	3,	0
2302,	PLATE	,	2,	1,	1569,	1588,	1587,	1568,	3,	0
2303,	PLATE	,	2,	1,	1570,	1589,	1588,	1569,	3,	0
2304,	PLATE	,	2,	1,	1571,	1590,	1589,	1570,	3,	0
2305,	PLATE	,	2,	1,	1572,	1591,	1590,	1571,	3,	0
2306,	PLATE	,	2,	1,	1573,	1592,	1591,	1572,	3,	0
2307,	PLATE	,	2,	1,	1574,	1593,	1592,	1573,	3,	0
2308,	BEAM	,	1,	1,	1593,	1574,	0,	0		
2309,	BEAM	,	1,	1,	1575,	1594,	0,	0		
2310,	PLATE	,	2,	1,	1576,	1595,	1594,	1575,	3,	0
2311,	PLATE	,	2,	1,	1577,	1596,	1595,	1576,	3,	0
2312,	PLATE	,	2,	1,	1578,	1597,	1596,	1577,	3,	0
2313,	PLATE	,	2,	1,	1579,	1598,	1597,	1578,	3,	0
2314,	PLATE	,	2,	1,	1580,	1599,	1598,	1579,	3,	0
2315,	PLATE	,	2,	1,	1581,	1600,	1599,	1580,	3,	0
2316,	PLATE	,	2,	1,	1582,	1601,	1600,	1581,	3,	0
2317,	BEAM	,	1,	1,	1601,	1582,	0,	0		
2318,	PLATE	,	2,	1,	1583,	1602,	1601,	1582,	3,	0
2319,	PLATE	,	2,	1,	1584,	1603,	1602,	1583,	3,	0
2320,	PLATE	,	2,	1,	1585,	1604,	1603,	1584,	3,	0
2321,	PLATE	,	2,	1,	1586,	1605,	1604,	1585,	3,	0
2322,	BEAM	,	1,	1,	1605,	1586,	0,	0		
2323,	PLATE	,	2,	1,	1587,	1606,	1605,	1586,	3,	0
2324,	PLATE	,	2,	1,	1588,	1607,	1606,	1587,	3,	0
2325,	PLATE	,	2,	1,	1589,	1608,	1607,	1588,	3,	0



PROJECT TITLE :

	Company		Client	
	Author		File Name	L1CV02_3+005_spalla SX per 1.3

2326,	PLATE	,	2,	1,	1590,	1609,	1608,	1589,	3,	0
2327,	PLATE	,	2,	1,	1591,	1610,	1609,	1590,	3,	0
2328,	PLATE	,	2,	1,	1592,	1611,	1610,	1591,	3,	0
2329,	PLATE	,	2,	1,	1593,	1612,	1611,	1592,	3,	0
2330,	BEAM	,	1,	1,	1612,	1593,	0,	0		
2331,	BEAM	,	1,	1,	1594,	1613,	0,	0		
2332,	PLATE	,	2,	1,	1595,	1614,	1613,	1594,	3,	0
2333,	PLATE	,	2,	1,	1596,	1615,	1614,	1595,	3,	0
2334,	PLATE	,	2,	1,	1597,	1616,	1615,	1596,	3,	0
2335,	PLATE	,	2,	1,	1598,	1617,	1616,	1597,	3,	0
2336,	PLATE	,	2,	1,	1599,	1618,	1617,	1598,	3,	0
2337,	PLATE	,	2,	1,	1600,	1619,	1618,	1599,	3,	0
2338,	PLATE	,	2,	1,	1601,	1620,	1619,	1600,	3,	0
2339,	BEAM	,	1,	1,	1620,	1601,	0,	0		
2340,	PLATE	,	2,	1,	1602,	1621,	1620,	1601,	3,	0
2341,	PLATE	,	2,	1,	1603,	1622,	1621,	1602,	3,	0
2342,	PLATE	,	2,	1,	1604,	1623,	1622,	1603,	3,	0
2343,	PLATE	,	2,	1,	1605,	1624,	1623,	1604,	3,	0
2344,	BEAM	,	1,	1,	1624,	1605,	0,	0		
2345,	PLATE	,	2,	1,	1606,	1625,	1624,	1605,	3,	0
2346,	PLATE	,	2,	1,	1607,	1626,	1625,	1606,	3,	0
2347,	PLATE	,	2,	1,	1608,	1627,	1626,	1607,	3,	0
2348,	PLATE	,	2,	1,	1609,	1628,	1627,	1608,	3,	0
2349,	PLATE	,	2,	1,	1610,	1629,	1628,	1609,	3,	0
2350,	PLATE	,	2,	1,	1611,	1630,	1629,	1610,	3,	0
2351,	PLATE	,	2,	1,	1612,	1631,	1630,	1611,	3,	0
2352,	BEAM	,	1,	1,	1631,	1612,	0,	0		
2353,	BEAM	,	1,	1,	1613,	1632,	0,	0		
2354,	PLATE	,	2,	1,	1614,	1633,	1632,	1613,	3,	0
2355,	PLATE	,	2,	1,	1615,	1634,	1633,	1614,	3,	0
2356,	PLATE	,	2,	1,	1616,	1635,	1634,	1615,	3,	0
2357,	PLATE	,	2,	1,	1617,	1636,	1635,	1616,	3,	0
2358,	PLATE	,	2,	1,	1618,	1637,	1636,	1617,	3,	0
2359,	PLATE	,	2,	1,	1619,	1638,	1637,	1618,	3,	0
2360,	PLATE	,	2,	1,	1620,	1639,	1638,	1619,	3,	0
2361,	BEAM	,	1,	1,	1639,	1620,	0,	0		
2362,	PLATE	,	2,	1,	1621,	1640,	1639,	1620,	3,	0
2363,	PLATE	,	2,	1,	1622,	1641,	1640,	1621,	3,	0
2364,	PLATE	,	2,	1,	1623,	1642,	1641,	1622,	3,	0
2365,	PLATE	,	2,	1,	1624,	1643,	1642,	1623,	3,	0
2366,	BEAM	,	1,	1,	1643,	1624,	0,	0		
2367,	PLATE	,	2,	1,	1625,	1644,	1643,	1624,	3,	0
2368,	PLATE	,	2,	1,	1626,	1645,	1644,	1625,	3,	0
2369,	PLATE	,	2,	1,	1627,	1646,	1645,	1626,	3,	0
2370,	PLATE	,	2,	1,	1628,	1647,	1646,	1627,	3,	0
2371,	PLATE	,	2,	1,	1629,	1648,	1647,	1628,	3,	0
2372,	PLATE	,	2,	1,	1630,	1649,	1648,	1629,	3,	0
2373,	PLATE	,	2,	1,	1631,	1650,	1649,	1630,	3,	0
2374,	BEAM	,	1,	1,	1650,	1631,	0,	0		
2375,	BEAM	,	1,	1,	1632,	1651,	0,	0		
2376,	PLATE	,	2,	1,	1633,	1652,	1651,	1632,	3,	0
2377,	PLATE	,	2,	1,	1634,	1653,	1652,	1633,	3,	0
2378,	PLATE	,	2,	1,	1635,	1654,	1653,	1634,	3,	0
2379,	PLATE	,	2,	1,	1636,	1655,	1654,	1635,	3,	0
2380,	PLATE	,	2,	1,	1637,	1656,	1655,	1636,	3,	0
2381,	PLATE	,	2,	1,	1638,	1657,	1656,	1637,	3,	0
2382,	PLATE	,	2,	1,	1639,	1658,	1657,	1638,	3,	0
2383,	BEAM	,	1,	1,	1658,	1639,	0,	0		
2384,	PLATE	,	2,	1,	1640,	1659,	1658,	1639,	3,	0
2385,	PLATE	,	2,	1,	1641,	1660,	1659,	1640,	3,	0
2386,	PLATE	,	2,	1,	1642,	1661,	1660,	1641,	3,	0
2387,	PLATE	,	2,	1,	1643,	1662,	1661,	1642,	3,	0

PROJECT TITLE :

	Company			Client		
	Author			File Name	L1CV02_3+005_spalla SX per 1.3	

2388, BEAM , 1, 1, 1662, 1643, 0, 0
2389, PLATE , 2, 1, 1644, 1663, 1662, 1643, 3, 0
2390, PLATE , 2, 1, 1645, 1664, 1663, 1644, 3, 0
2391, PLATE , 2, 1, 1646, 1665, 1664, 1645, 3, 0
2392, PLATE , 2, 1, 1647, 1666, 1665, 1646, 3, 0
2393, PLATE , 2, 1, 1648, 1667, 1666, 1647, 3, 0
2394, PLATE , 2, 1, 1649, 1668, 1667, 1648, 3, 0
2395, PLATE , 2, 1, 1650, 1669, 1668, 1649, 3, 0
2396, BEAM , 1, 1, 1669, 1650, 0, 0
2397, BEAM , 1, 1, 1651, 1670, 0, 0
2398, PLATE , 2, 1, 1652, 1671, 1670, 1651, 3, 0
2399, PLATE , 2, 1, 1653, 1672, 1671, 1652, 3, 0
2400, PLATE , 2, 1, 1654, 1673, 1672, 1653, 3, 0
2401, PLATE , 2, 1, 1655, 1674, 1673, 1654, 3, 0
2402, PLATE , 2, 1, 1656, 1675, 1674, 1655, 3, 0
2403, PLATE , 2, 1, 1657, 1676, 1675, 1656, 3, 0
2404, PLATE , 2, 1, 1658, 1677, 1676, 1657, 3, 0
2405, BEAM , 1, 1, 1677, 1658, 0, 0
2406, PLATE , 2, 1, 1659, 1678, 1677, 1658, 3, 0
2407, PLATE , 2, 1, 1660, 1679, 1678, 1659, 3, 0
2408, PLATE , 2, 1, 1661, 1680, 1679, 1660, 3, 0
2409, PLATE , 2, 1, 1662, 1681, 1680, 1661, 3, 0
2410, BEAM , 1, 1, 1681, 1662, 0, 0
2411, PLATE , 2, 1, 1663, 1682, 1681, 1662, 3, 0
2412, PLATE , 2, 1, 1664, 1683, 1682, 1663, 3, 0
2413, PLATE , 2, 1, 1665, 1684, 1683, 1664, 3, 0
2414, PLATE , 2, 1, 1666, 1685, 1684, 1665, 3, 0
2415, PLATE , 2, 1, 1667, 1686, 1685, 1666, 3, 0
2416, PLATE , 2, 1, 1668, 1687, 1686, 1667, 3, 0
2417, PLATE , 2, 1, 1669, 1688, 1687, 1668, 3, 0
2418, BEAM , 1, 1, 1688, 1669, 0, 0
2419, BEAM , 1, 1, 1670, 1689, 0, 0
2420, PLATE , 2, 1, 1671, 1690, 1689, 1670, 3, 0
2421, PLATE , 2, 1, 1672, 1691, 1690, 1671, 3, 0
2422, PLATE , 2, 1, 1673, 1692, 1691, 1672, 3, 0
2423, PLATE , 2, 1, 1674, 1693, 1692, 1673, 3, 0
2424, PLATE , 2, 1, 1675, 1694, 1693, 1674, 3, 0
2425, PLATE , 2, 1, 1676, 1695, 1694, 1675, 3, 0
2426, PLATE , 2, 1, 1677, 1696, 1695, 1676, 3, 0
2427, BEAM , 1, 1, 1696, 1677, 0, 0
2428, PLATE , 2, 1, 1678, 1697, 1696, 1677, 3, 0
2429, PLATE , 2, 1, 1679, 1698, 1697, 1678, 3, 0
2430, PLATE , 2, 1, 1680, 1699, 1698, 1679, 3, 0
2431, PLATE , 2, 1, 1681, 1700, 1699, 1680, 3, 0
2432, BEAM , 1, 1, 1700, 1681, 0, 0
2433, PLATE , 2, 1, 1682, 1701, 1700, 1681, 3, 0
2434, PLATE , 2, 1, 1683, 1702, 1701, 1682, 3, 0
2435, PLATE , 2, 1, 1684, 1703, 1702, 1683, 3, 0
2436, PLATE , 2, 1, 1685, 1704, 1703, 1684, 3, 0
2437, PLATE , 2, 1, 1686, 1705, 1704, 1685, 3, 0
2438, PLATE , 2, 1, 1687, 1706, 1705, 1686, 3, 0
2439, PLATE , 2, 1, 1688, 1707, 1706, 1687, 3, 0
2440, BEAM , 1, 1, 1707, 1688, 0, 0
2441, BEAM , 1, 1, 1689, 1708, 0, 0
2442, PLATE , 2, 1, 1690, 1709, 1708, 1689, 3, 0
2443, PLATE , 2, 1, 1691, 1710, 1709, 1690, 3, 0
2444, PLATE , 2, 1, 1692, 1711, 1710, 1691, 3, 0
2445, PLATE , 2, 1, 1693, 1712, 1711, 1692, 3, 0
2446, PLATE , 2, 1, 1694, 1713, 1712, 1693, 3, 0
2447, PLATE , 2, 1, 1695, 1714, 1713, 1694, 3, 0
2448, PLATE , 2, 1, 1696, 1715, 1714, 1695, 3, 0
2449, BEAM , 1, 1, 1715, 1696, 0, 0

PROJECT TITLE :

	Company			Client		
	Author			File Name	L1CV02_3+005_spalla SX per 1.3	

2450,	PLATE	,	2,	1,	1697,	1716,	1715,	1696,	3,	0
2451,	PLATE	,	2,	1,	1698,	1717,	1716,	1697,	3,	0
2452,	PLATE	,	2,	1,	1699,	1718,	1717,	1698,	3,	0
2453,	PLATE	,	2,	1,	1700,	1719,	1718,	1699,	3,	0
2454,	BEAM	,	1,	1,	1719,	1700,	0,	0		
2455,	PLATE	,	2,	1,	1701,	1720,	1719,	1700,	3,	0
2456,	PLATE	,	2,	1,	1702,	1721,	1720,	1701,	3,	0
2457,	PLATE	,	2,	1,	1703,	1722,	1721,	1702,	3,	0
2458,	PLATE	,	2,	1,	1704,	1723,	1722,	1703,	3,	0
2459,	PLATE	,	2,	1,	1705,	1724,	1723,	1704,	3,	0
2460,	PLATE	,	2,	1,	1706,	1725,	1724,	1705,	3,	0
2461,	PLATE	,	2,	1,	1707,	1726,	1725,	1706,	3,	0
2462,	BEAM	,	1,	1,	1726,	1707,	0,	0		
2463,	BEAM	,	1,	1,	1708,	1709,	0,	0		
2464,	BEAM	,	1,	1,	1709,	1710,	0,	0		
2465,	BEAM	,	1,	1,	1710,	1711,	0,	0		
2466,	BEAM	,	1,	1,	1711,	1712,	0,	0		
2467,	BEAM	,	1,	1,	1712,	1713,	0,	0		
2468,	BEAM	,	1,	1,	1713,	1714,	0,	0		
2469,	BEAM	,	1,	1,	1714,	1715,	0,	0		
2470,	BEAM	,	1,	1,	1715,	1716,	0,	0		
2471,	BEAM	,	1,	1,	1716,	1717,	0,	0		
2472,	BEAM	,	1,	1,	1717,	1718,	0,	0		
2473,	BEAM	,	1,	1,	1718,	1719,	0,	0		
2474,	BEAM	,	1,	1,	1719,	1720,	0,	0		
2475,	BEAM	,	1,	1,	1720,	1721,	0,	0		
2476,	BEAM	,	1,	1,	1721,	1722,	0,	0		
2477,	BEAM	,	1,	1,	1722,	1723,	0,	0		
2478,	BEAM	,	1,	1,	1723,	1724,	0,	0		
2479,	BEAM	,	1,	1,	1724,	1725,	0,	0		
2480,	BEAM	,	1,	1,	1725,	1726,	0,	0		
2481,	BEAM	,	1,	1,	1708,	1727,	0,	0		
2482,	PLATE	,	2,	1,	1709,	1728,	1727,	1708,	3,	0
2483,	PLATE	,	2,	1,	1710,	1729,	1728,	1709,	3,	0
2484,	PLATE	,	2,	1,	1711,	1730,	1729,	1710,	3,	0
2485,	PLATE	,	2,	1,	1712,	1731,	1730,	1711,	3,	0
2486,	PLATE	,	2,	1,	1713,	1732,	1731,	1712,	3,	0
2487,	PLATE	,	2,	1,	1714,	1733,	1732,	1713,	3,	0
2488,	PLATE	,	2,	1,	1715,	1734,	1733,	1714,	3,	0
2489,	BEAM	,	1,	1,	1734,	1715,	0,	0		
2490,	PLATE	,	2,	1,	1716,	1735,	1734,	1715,	3,	0
2491,	PLATE	,	2,	1,	1717,	1736,	1735,	1716,	3,	0
2492,	PLATE	,	2,	1,	1718,	1737,	1736,	1717,	3,	0
2493,	PLATE	,	2,	1,	1719,	1738,	1737,	1718,	3,	0
2494,	BEAM	,	1,	1,	1738,	1719,	0,	0		
2495,	PLATE	,	2,	1,	1720,	1739,	1738,	1719,	3,	0
2496,	PLATE	,	2,	1,	1721,	1740,	1739,	1720,	3,	0
2497,	PLATE	,	2,	1,	1722,	1741,	1740,	1721,	3,	0
2498,	PLATE	,	2,	1,	1723,	1742,	1741,	1722,	3,	0
2499,	PLATE	,	2,	1,	1724,	1743,	1742,	1723,	3,	0
2500,	PLATE	,	2,	1,	1725,	1744,	1743,	1724,	3,	0
2501,	PLATE	,	2,	1,	1726,	1745,	1744,	1725,	3,	0
2502,	BEAM	,	1,	1,	1745,	1726,	0,	0		
2503,	BEAM	,	1,	1,	1727,	1746,	0,	0		
2504,	PLATE	,	2,	1,	1728,	1747,	1746,	1727,	3,	0
2505,	PLATE	,	2,	1,	1729,	1748,	1747,	1728,	3,	0
2506,	PLATE	,	2,	1,	1730,	1749,	1748,	1729,	3,	0
2507,	PLATE	,	2,	1,	1731,	1750,	1749,	1730,	3,	0
2508,	PLATE	,	2,	1,	1732,	1751,	1750,	1731,	3,	0
2509,	PLATE	,	2,	1,	1733,	1752,	1751,	1732,	3,	0
2510,	PLATE	,	2,	1,	1734,	1753,	1752,	1733,	3,	0
2511,	BEAM	,	1,	1,	1753,	1734,	0,	0		

PROJECT TITLE :

	Company			Client		
	Author			File Name	L1CV02_3+005_spalla SX per 1.3	

2512,	PLATE	,	2,	1,	1735,	1754,	1753,	1734,	3,	0
2513,	PLATE	,	2,	1,	1736,	1755,	1754,	1735,	3,	0
2514,	PLATE	,	2,	1,	1737,	1756,	1755,	1736,	3,	0
2515,	PLATE	,	2,	1,	1738,	1757,	1756,	1737,	3,	0
2516,	BEAM	,	1,	1,	1757,	1738,	0,	0		
2517,	PLATE	,	2,	1,	1739,	1758,	1757,	1738,	3,	0
2518,	PLATE	,	2,	1,	1740,	1759,	1758,	1739,	3,	0
2519,	PLATE	,	2,	1,	1741,	1760,	1759,	1740,	3,	0
2520,	PLATE	,	2,	1,	1742,	1761,	1760,	1741,	3,	0
2521,	PLATE	,	2,	1,	1743,	1762,	1761,	1742,	3,	0
2522,	PLATE	,	2,	1,	1744,	1763,	1762,	1743,	3,	0
2523,	PLATE	,	2,	1,	1745,	1764,	1763,	1744,	3,	0
2524,	BEAM	,	1,	1,	1764,	1745,	0,	0		
2525,	BEAM	,	1,	1,	1746,	1747,	0,	0		
2526,	BEAM	,	1,	1,	1747,	1748,	0,	0		
2527,	BEAM	,	1,	1,	1748,	1749,	0,	0		
2528,	BEAM	,	1,	1,	1749,	1750,	0,	0		
2529,	BEAM	,	1,	1,	1750,	1751,	0,	0		
2530,	BEAM	,	1,	1,	1751,	1752,	0,	0		
2531,	BEAM	,	1,	1,	1752,	1753,	0,	0		
2532,	BEAM	,	1,	1,	1753,	1754,	0,	0		
2533,	BEAM	,	1,	1,	1754,	1755,	0,	0		
2534,	BEAM	,	1,	1,	1755,	1756,	0,	0		
2535,	BEAM	,	1,	1,	1756,	1757,	0,	0		
2536,	BEAM	,	1,	1,	1757,	1758,	0,	0		
2537,	BEAM	,	1,	1,	1758,	1759,	0,	0		
2538,	BEAM	,	1,	1,	1759,	1760,	0,	0		
2539,	BEAM	,	1,	1,	1760,	1761,	0,	0		
2540,	BEAM	,	1,	1,	1761,	1762,	0,	0		
2541,	BEAM	,	1,	1,	1762,	1763,	0,	0		
2542,	BEAM	,	1,	1,	1763,	1764,	0,	0		
2543,	BEAM	,	1,	1,	1746,	1765,	0,	0		
2544,	PLATE	,	2,	1,	1747,	1766,	1765,	1746,	3,	0
2545,	PLATE	,	2,	1,	1748,	1767,	1766,	1747,	3,	0
2546,	PLATE	,	2,	1,	1749,	1768,	1767,	1748,	3,	0
2547,	PLATE	,	2,	1,	1750,	1769,	1768,	1749,	3,	0
2548,	PLATE	,	2,	1,	1751,	1770,	1769,	1750,	3,	0
2549,	PLATE	,	2,	1,	1752,	1771,	1770,	1751,	3,	0
2550,	PLATE	,	2,	1,	1753,	1772,	1771,	1752,	3,	0
2551,	BEAM	,	1,	1,	1772,	1753,	0,	0		
2552,	PLATE	,	2,	1,	1754,	1773,	1772,	1753,	3,	0
2553,	PLATE	,	2,	1,	1755,	1774,	1773,	1754,	3,	0
2554,	PLATE	,	2,	1,	1756,	1775,	1774,	1755,	3,	0
2555,	PLATE	,	2,	1,	1757,	1776,	1775,	1756,	3,	0
2556,	BEAM	,	1,	1,	1776,	1757,	0,	0		
2557,	PLATE	,	2,	1,	1758,	1777,	1776,	1757,	3,	0
2558,	PLATE	,	2,	1,	1759,	1778,	1777,	1758,	3,	0
2559,	PLATE	,	2,	1,	1760,	1779,	1778,	1759,	3,	0
2560,	PLATE	,	2,	1,	1761,	1780,	1779,	1760,	3,	0
2561,	PLATE	,	2,	1,	1762,	1781,	1780,	1761,	3,	0
2562,	PLATE	,	2,	1,	1763,	1782,	1781,	1762,	3,	0
2563,	PLATE	,	2,	1,	1764,	1783,	1782,	1763,	3,	0
2564,	BEAM	,	1,	1,	1783,	1764,	0,	0		
2565,	BEAM	,	1,	1,	1765,	1784,	0,	0		
2566,	PLATE	,	2,	1,	1766,	1785,	1784,	1765,	3,	0
2567,	PLATE	,	2,	1,	1767,	1786,	1785,	1766,	3,	0
2568,	PLATE	,	2,	1,	1768,	1787,	1786,	1767,	3,	0
2569,	PLATE	,	2,	1,	1769,	1788,	1787,	1768,	3,	0
2570,	PLATE	,	2,	1,	1770,	1789,	1788,	1769,	3,	0
2571,	PLATE	,	2,	1,	1771,	1790,	1789,	1770,	3,	0
2572,	PLATE	,	2,	1,	1772,	1791,	1790,	1771,	3,	0
2573,	BEAM	,	1,	1,	1791,	1772,	0,	0		

PROJECT TITLE :

	Company			Client		
	Author			File Name	L1CV02_3+005_spalla SX per 1.3	

2574,	PLATE	,	2,	1,	1773,	1792,	1791,	1772,	3,	0
2575,	PLATE	,	2,	1,	1774,	1793,	1792,	1773,	3,	0
2576,	PLATE	,	2,	1,	1775,	1794,	1793,	1774,	3,	0
2577,	PLATE	,	2,	1,	1776,	1795,	1794,	1775,	3,	0
2578,	BEAM	,	1,	1,	1795,	1776,	0,	0		
2579,	PLATE	,	2,	1,	1777,	1796,	1795,	1776,	3,	0
2580,	PLATE	,	2,	1,	1778,	1797,	1796,	1777,	3,	0
2581,	PLATE	,	2,	1,	1779,	1798,	1797,	1778,	3,	0
2582,	PLATE	,	2,	1,	1780,	1799,	1798,	1779,	3,	0
2583,	PLATE	,	2,	1,	1781,	1800,	1799,	1780,	3,	0
2584,	PLATE	,	2,	1,	1782,	1801,	1800,	1781,	3,	0
2585,	PLATE	,	2,	1,	1783,	1802,	1801,	1782,	3,	0
2586,	BEAM	,	1,	1,	1802,	1783,	0,	0		
2587,	BEAM	,	1,	1,	1784,	1785,	0,	0		
2588,	BEAM	,	1,	1,	1785,	1786,	0,	0		
2589,	BEAM	,	1,	1,	1786,	1787,	0,	0		
2590,	BEAM	,	1,	1,	1787,	1788,	0,	0		
2591,	BEAM	,	1,	1,	1788,	1789,	0,	0		
2592,	BEAM	,	1,	1,	1789,	1790,	0,	0		
2593,	BEAM	,	1,	1,	1790,	1791,	0,	0		
2594,	BEAM	,	1,	1,	1791,	1792,	0,	0		
2595,	BEAM	,	1,	1,	1792,	1793,	0,	0		
2596,	BEAM	,	1,	1,	1793,	1794,	0,	0		
2597,	BEAM	,	1,	1,	1794,	1795,	0,	0		
2598,	BEAM	,	1,	1,	1795,	1796,	0,	0		
2599,	BEAM	,	1,	1,	1796,	1797,	0,	0		
2600,	BEAM	,	1,	1,	1797,	1798,	0,	0		
2601,	BEAM	,	1,	1,	1798,	1799,	0,	0		
2602,	BEAM	,	1,	1,	1799,	1800,	0,	0		
2603,	BEAM	,	1,	1,	1800,	1801,	0,	0		
2604,	BEAM	,	1,	1,	1801,	1802,	0,	0		
2605,	BEAM	,	1,	1,	1784,	1803,	0,	0		
2606,	PLATE	,	2,	1,	1785,	1804,	1803,	1784,	3,	0
2607,	PLATE	,	2,	1,	1786,	1805,	1804,	1785,	3,	0
2608,	PLATE	,	2,	1,	1787,	1806,	1805,	1786,	3,	0
2609,	PLATE	,	2,	1,	1788,	1807,	1806,	1787,	3,	0
2610,	PLATE	,	2,	1,	1789,	1808,	1807,	1788,	3,	0
2611,	PLATE	,	2,	1,	1790,	1809,	1808,	1789,	3,	0
2612,	PLATE	,	2,	1,	1791,	1810,	1809,	1790,	3,	0
2613,	BEAM	,	1,	1,	1810,	1791,	0,	0		
2614,	PLATE	,	2,	1,	1792,	1811,	1810,	1791,	3,	0
2615,	PLATE	,	2,	1,	1793,	1812,	1811,	1792,	3,	0
2616,	PLATE	,	2,	1,	1794,	1813,	1812,	1793,	3,	0
2617,	PLATE	,	2,	1,	1795,	1814,	1813,	1794,	3,	0
2618,	BEAM	,	1,	1,	1814,	1795,	0,	0		
2619,	PLATE	,	2,	1,	1796,	1815,	1814,	1795,	3,	0
2620,	PLATE	,	2,	1,	1797,	1816,	1815,	1796,	3,	0
2621,	PLATE	,	2,	1,	1798,	1817,	1816,	1797,	3,	0
2622,	PLATE	,	2,	1,	1799,	1818,	1817,	1798,	3,	0
2623,	PLATE	,	2,	1,	1800,	1819,	1818,	1799,	3,	0
2624,	PLATE	,	2,	1,	1801,	1820,	1819,	1800,	3,	0
2625,	PLATE	,	2,	1,	1802,	1821,	1820,	1801,	3,	0
2626,	BEAM	,	1,	1,	1821,	1802,	0,	0		
2627,	BEAM	,	1,	1,	1803,	1822,	0,	0		
2628,	PLATE	,	2,	1,	1804,	1823,	1822,	1803,	3,	0
2629,	PLATE	,	2,	1,	1805,	1824,	1823,	1804,	3,	0
2630,	PLATE	,	2,	1,	1806,	1825,	1824,	1805,	3,	0
2631,	PLATE	,	2,	1,	1807,	1826,	1825,	1806,	3,	0
2632,	PLATE	,	2,	1,	1808,	1827,	1826,	1807,	3,	0
2633,	PLATE	,	2,	1,	1809,	1828,	1827,	1808,	3,	0
2634,	PLATE	,	2,	1,	1810,	1829,	1828,	1809,	3,	0
2635,	BEAM	,	1,	1,	1829,	1810,	0,	0		

PROJECT TITLE :

	Company		Client	
	Author		File Name	L1CV02_3+005_spalla SX per 1.3

2636,	PLATE	,	2,	1,	1811,	1830,	1829,	1810,	3,	0
2637,	PLATE	,	2,	1,	1812,	1831,	1830,	1811,	3,	0
2638,	PLATE	,	2,	1,	1813,	1832,	1831,	1812,	3,	0
2639,	PLATE	,	2,	1,	1814,	1833,	1832,	1813,	3,	0
2640,	BEAM	,	1,	1,	1833,	1814,	0,	0		
2641,	PLATE	,	2,	1,	1815,	1834,	1833,	1814,	3,	0
2642,	PLATE	,	2,	1,	1816,	1835,	1834,	1815,	3,	0
2643,	PLATE	,	2,	1,	1817,	1836,	1835,	1816,	3,	0
2644,	PLATE	,	2,	1,	1818,	1837,	1836,	1817,	3,	0
2645,	PLATE	,	2,	1,	1819,	1838,	1837,	1818,	3,	0
2646,	PLATE	,	2,	1,	1820,	1839,	1838,	1819,	3,	0
2647,	PLATE	,	2,	1,	1821,	1840,	1839,	1820,	3,	0
2648,	BEAM	,	1,	1,	1840,	1821,	0,	0		
2649,	BEAM	,	1,	1,	1822,	1841,	0,	0		
2650,	PLATE	,	2,	1,	1823,	1842,	1841,	1822,	3,	0
2651,	PLATE	,	2,	1,	1824,	1843,	1842,	1823,	3,	0
2652,	PLATE	,	2,	1,	1825,	1844,	1843,	1824,	3,	0
2653,	PLATE	,	2,	1,	1826,	1845,	1844,	1825,	3,	0
2654,	PLATE	,	2,	1,	1827,	1846,	1845,	1826,	3,	0
2655,	PLATE	,	2,	1,	1828,	1847,	1846,	1827,	3,	0
2656,	PLATE	,	2,	1,	1829,	1848,	1847,	1828,	3,	0
2657,	BEAM	,	1,	1,	1848,	1829,	0,	0		
2658,	PLATE	,	2,	1,	1830,	1849,	1848,	1829,	3,	0
2659,	PLATE	,	2,	1,	1831,	1850,	1849,	1830,	3,	0
2660,	PLATE	,	2,	1,	1832,	1851,	1850,	1831,	3,	0
2661,	PLATE	,	2,	1,	1833,	1852,	1851,	1832,	3,	0
2662,	BEAM	,	1,	1,	1852,	1833,	0,	0		
2663,	PLATE	,	2,	1,	1834,	1853,	1852,	1833,	3,	0
2664,	PLATE	,	2,	1,	1835,	1854,	1853,	1834,	3,	0
2665,	PLATE	,	2,	1,	1836,	1855,	1854,	1835,	3,	0
2666,	PLATE	,	2,	1,	1837,	1856,	1855,	1836,	3,	0
2667,	PLATE	,	2,	1,	1838,	1857,	1856,	1837,	3,	0
2668,	PLATE	,	2,	1,	1839,	1858,	1857,	1838,	3,	0
2669,	PLATE	,	2,	1,	1840,	1859,	1858,	1839,	3,	0
2670,	BEAM	,	1,	1,	1859,	1840,	0,	0		
2671,	BEAM	,	1,	1,	1841,	1860,	0,	0		
2672,	PLATE	,	2,	1,	1842,	1861,	1860,	1841,	3,	0
2673,	PLATE	,	2,	1,	1843,	1862,	1861,	1842,	3,	0
2674,	PLATE	,	2,	1,	1844,	1863,	1862,	1843,	3,	0
2675,	PLATE	,	2,	1,	1845,	1864,	1863,	1844,	3,	0
2676,	PLATE	,	2,	1,	1846,	1865,	1864,	1845,	3,	0
2677,	PLATE	,	2,	1,	1847,	1866,	1865,	1846,	3,	0
2678,	PLATE	,	2,	1,	1848,	1867,	1866,	1847,	3,	0
2679,	BEAM	,	1,	1,	1867,	1848,	0,	0		
2680,	PLATE	,	2,	1,	1849,	1868,	1867,	1848,	3,	0
2681,	PLATE	,	2,	1,	1850,	1869,	1868,	1849,	3,	0
2682,	PLATE	,	2,	1,	1851,	1870,	1869,	1850,	3,	0
2683,	PLATE	,	2,	1,	1852,	1871,	1870,	1851,	3,	0
2684,	BEAM	,	1,	1,	1871,	1852,	0,	0		
2685,	PLATE	,	2,	1,	1853,	1872,	1871,	1852,	3,	0
2686,	PLATE	,	2,	1,	1854,	1873,	1872,	1853,	3,	0
2687,	PLATE	,	2,	1,	1855,	1874,	1873,	1854,	3,	0
2688,	PLATE	,	2,	1,	1856,	1875,	1874,	1855,	3,	0
2689,	PLATE	,	2,	1,	1857,	1876,	1875,	1856,	3,	0
2690,	PLATE	,	2,	1,	1858,	1877,	1876,	1857,	3,	0
2691,	PLATE	,	2,	1,	1859,	1878,	1877,	1858,	3,	0
2692,	BEAM	,	1,	1,	1878,	1859,	0,	0		
2693,	BEAM	,	1,	1,	1860,	1879,	0,	0		
2694,	PLATE	,	2,	1,	1861,	1880,	1879,	1860,	3,	0
2695,	PLATE	,	2,	1,	1862,	1881,	1880,	1861,	3,	0
2696,	PLATE	,	2,	1,	1863,	1882,	1881,	1862,	3,	0
2697,	PLATE	,	2,	1,	1864,	1883,	1882,	1863,	3,	0

PROJECT TITLE :

	Company			Client		
	Author			File Name	L1CV02_3+005_spalla SX per 1.3	

2698, PLATE , 2, 1, 1865, 1884, 1883, 1864, 3, 0
2699, PLATE , 2, 1, 1866, 1885, 1884, 1865, 3, 0
2700, PLATE , 2, 1, 1867, 1886, 1885, 1866, 3, 0
2701, BEAM , 1, 1, 1886, 1867, 0, 0
2702, PLATE , 2, 1, 1868, 1887, 1886, 1867, 3, 0
2703, PLATE , 2, 1, 1869, 1888, 1887, 1868, 3, 0
2704, PLATE , 2, 1, 1870, 1889, 1888, 1869, 3, 0
2705, PLATE , 2, 1, 1871, 1890, 1889, 1870, 3, 0
2706, BEAM , 1, 1, 1890, 1871, 0, 0
2707, PLATE , 2, 1, 1872, 1891, 1890, 1871, 3, 0
2708, PLATE , 2, 1, 1873, 1892, 1891, 1872, 3, 0
2709, PLATE , 2, 1, 1874, 1893, 1892, 1873, 3, 0
2710, PLATE , 2, 1, 1875, 1894, 1893, 1874, 3, 0
2711, PLATE , 2, 1, 1876, 1895, 1894, 1875, 3, 0
2712, PLATE , 2, 1, 1877, 1896, 1895, 1876, 3, 0
2713, PLATE , 2, 1, 1878, 1897, 1896, 1877, 3, 0
2714, BEAM , 1, 1, 1897, 1878, 0, 0
2715, BEAM , 1, 1, 1879, 1898, 0, 0
2716, PLATE , 2, 1, 1880, 1899, 1898, 1879, 3, 0
2717, PLATE , 2, 1, 1881, 1900, 1899, 1880, 3, 0
2718, PLATE , 2, 1, 1882, 1901, 1900, 1881, 3, 0
2719, PLATE , 2, 1, 1883, 1902, 1901, 1882, 3, 0
2720, PLATE , 2, 1, 1884, 1903, 1902, 1883, 3, 0
2721, PLATE , 2, 1, 1885, 1904, 1903, 1884, 3, 0
2722, PLATE , 2, 1, 1886, 1905, 1904, 1885, 3, 0
2723, BEAM , 1, 1, 1905, 1886, 0, 0
2724, PLATE , 2, 1, 1887, 1906, 1905, 1886, 3, 0
2725, PLATE , 2, 1, 1888, 1907, 1906, 1887, 3, 0
2726, PLATE , 2, 1, 1889, 1908, 1907, 1888, 3, 0
2727, PLATE , 2, 1, 1890, 1909, 1908, 1889, 3, 0
2728, BEAM , 1, 1, 1909, 1890, 0, 0
2729, PLATE , 2, 1, 1891, 1910, 1909, 1890, 3, 0
2730, PLATE , 2, 1, 1892, 1911, 1910, 1891, 3, 0
2731, PLATE , 2, 1, 1893, 1912, 1911, 1892, 3, 0
2732, PLATE , 2, 1, 1894, 1913, 1912, 1893, 3, 0
2733, PLATE , 2, 1, 1895, 1914, 1913, 1894, 3, 0
2734, PLATE , 2, 1, 1896, 1915, 1914, 1895, 3, 0
2735, PLATE , 2, 1, 1897, 1916, 1915, 1896, 3, 0
2736, BEAM , 1, 1, 1916, 1897, 0, 0
2737, BEAM , 1, 1, 1898, 1917, 0, 0
2738, PLATE , 2, 1, 1899, 1918, 1917, 1898, 3, 0
2739, PLATE , 2, 1, 1900, 1919, 1918, 1899, 3, 0
2740, PLATE , 2, 1, 1901, 1920, 1919, 1900, 3, 0
2741, PLATE , 2, 1, 1902, 1921, 1920, 1901, 3, 0
2742, PLATE , 2, 1, 1903, 1922, 1921, 1902, 3, 0
2743, PLATE , 2, 1, 1904, 1923, 1922, 1903, 3, 0
2744, PLATE , 2, 1, 1905, 1924, 1923, 1904, 3, 0
2745, BEAM , 1, 1, 1924, 1905, 0, 0
2746, PLATE , 2, 1, 1906, 1925, 1924, 1905, 3, 0
2747, PLATE , 2, 1, 1907, 1926, 1925, 1906, 3, 0
2748, PLATE , 2, 1, 1908, 1927, 1926, 1907, 3, 0
2749, PLATE , 2, 1, 1909, 1928, 1927, 1908, 3, 0
2750, BEAM , 1, 1, 1928, 1909, 0, 0
2751, PLATE , 2, 1, 1910, 1929, 1928, 1909, 3, 0
2752, PLATE , 2, 1, 1911, 1930, 1929, 1910, 3, 0
2753, PLATE , 2, 1, 1912, 1931, 1930, 1911, 3, 0
2754, PLATE , 2, 1, 1913, 1932, 1931, 1912, 3, 0
2755, PLATE , 2, 1, 1914, 1933, 1932, 1913, 3, 0
2756, PLATE , 2, 1, 1915, 1934, 1933, 1914, 3, 0
2757, PLATE , 2, 1, 1916, 1935, 1934, 1915, 3, 0
2758, BEAM , 1, 1, 1935, 1916, 0, 0
2759, BEAM , 1, 1, 1917, 1936, 0, 0

PROJECT TITLE :

	Company							Client		
	Author							File Name	L1CV02_3+005_spalla SX per 1.3	

2760,	PLATE	,	2,	1,	1918,	1937,	1936,	1917,	3,	0
2761,	PLATE	,	2,	1,	1919,	1938,	1937,	1918,	3,	0
2762,	PLATE	,	2,	1,	1920,	1939,	1938,	1919,	3,	0
2763,	PLATE	,	2,	1,	1921,	1940,	1939,	1920,	3,	0
2764,	PLATE	,	2,	1,	1922,	1941,	1940,	1921,	3,	0
2765,	PLATE	,	2,	1,	1923,	1942,	1941,	1922,	3,	0
2766,	PLATE	,	2,	1,	1924,	1943,	1942,	1923,	3,	0
2767,	BEAM	,	1,	1,	1943,	1924,	0,	0		
2768,	PLATE	,	2,	1,	1925,	1944,	1943,	1924,	3,	0
2769,	PLATE	,	2,	1,	1926,	1945,	1944,	1925,	3,	0
2770,	PLATE	,	2,	1,	1927,	1946,	1945,	1926,	3,	0
2771,	PLATE	,	2,	1,	1928,	1947,	1946,	1927,	3,	0
2772,	BEAM	,	1,	1,	1947,	1928,	0,	0		
2773,	PLATE	,	2,	1,	1929,	1948,	1947,	1928,	3,	0
2774,	PLATE	,	2,	1,	1930,	1949,	1948,	1929,	3,	0
2775,	PLATE	,	2,	1,	1931,	1950,	1949,	1930,	3,	0
2776,	PLATE	,	2,	1,	1932,	1951,	1950,	1931,	3,	0
2777,	PLATE	,	2,	1,	1933,	1952,	1951,	1932,	3,	0
2778,	PLATE	,	2,	1,	1934,	1953,	1952,	1933,	3,	0
2779,	PLATE	,	2,	1,	1935,	1954,	1953,	1934,	3,	0
2780,	BEAM	,	1,	1,	1954,	1935,	0,	0		
2781,	BEAM	,	1,	1,	1936,	1955,	0,	0		
2782,	PLATE	,	2,	1,	1937,	1956,	1955,	1936,	3,	0
2783,	PLATE	,	2,	1,	1938,	1957,	1956,	1937,	3,	0
2784,	PLATE	,	2,	1,	1939,	1958,	1957,	1938,	3,	0
2785,	PLATE	,	2,	1,	1940,	1959,	1958,	1939,	3,	0
2786,	PLATE	,	2,	1,	1941,	1960,	1959,	1940,	3,	0
2787,	PLATE	,	2,	1,	1942,	1961,	1960,	1941,	3,	0
2788,	PLATE	,	2,	1,	1943,	1962,	1961,	1942,	3,	0
2789,	BEAM	,	1,	1,	1962,	1943,	0,	0		
2790,	PLATE	,	2,	1,	1944,	1963,	1962,	1943,	3,	0
2791,	PLATE	,	2,	1,	1945,	1964,	1963,	1944,	3,	0
2792,	PLATE	,	2,	1,	1946,	1965,	1964,	1945,	3,	0
2793,	PLATE	,	2,	1,	1947,	1966,	1965,	1946,	3,	0
2794,	BEAM	,	1,	1,	1966,	1947,	0,	0		
2795,	PLATE	,	2,	1,	1948,	1967,	1966,	1947,	3,	0
2796,	PLATE	,	2,	1,	1949,	1968,	1967,	1948,	3,	0
2797,	PLATE	,	2,	1,	1950,	1969,	1968,	1949,	3,	0
2798,	PLATE	,	2,	1,	1951,	1970,	1969,	1950,	3,	0
2799,	PLATE	,	2,	1,	1952,	1971,	1970,	1951,	3,	0
2800,	PLATE	,	2,	1,	1953,	1972,	1971,	1952,	3,	0
2801,	PLATE	,	2,	1,	1954,	1973,	1972,	1953,	3,	0
2802,	BEAM	,	1,	1,	1973,	1954,	0,	0		
2803,	BEAM	,	1,	1,	1955,	1956,	0,	0		
2804,	BEAM	,	1,	1,	1956,	1957,	0,	0		
2805,	BEAM	,	1,	1,	1957,	1958,	0,	0		
2806,	BEAM	,	1,	1,	1958,	1959,	0,	0		
2807,	BEAM	,	1,	1,	1959,	1960,	0,	0		
2808,	BEAM	,	1,	1,	1960,	1961,	0,	0		
2809,	BEAM	,	1,	1,	1961,	1962,	0,	0		
2810,	BEAM	,	1,	1,	1962,	1963,	0,	0		
2811,	BEAM	,	1,	1,	1963,	1964,	0,	0		
2812,	BEAM	,	1,	1,	1964,	1965,	0,	0		
2813,	BEAM	,	1,	1,	1965,	1966,	0,	0		
2814,	BEAM	,	1,	1,	1966,	1967,	0,	0		
2815,	BEAM	,	1,	1,	1967,	1968,	0,	0		
2816,	BEAM	,	1,	1,	1968,	1969,	0,	0		
2817,	BEAM	,	1,	1,	1969,	1970,	0,	0		
2818,	BEAM	,	1,	1,	1970,	1971,	0,	0		
2819,	BEAM	,	1,	1,	1971,	1972,	0,	0		
2820,	BEAM	,	1,	1,	1972,	1973,	0,	0		
2821,	BEAM	,	1,	1,	1955,	1974,	0,	0		



PROJECT TITLE :

	Company							Client		
	Author							File Name	L1CV02_3+005_spalla SX per 1.3	

2822,	PLATE	,	2,	1,	1956,	1975,	1974,	1955,	3,	0
2823,	PLATE	,	2,	1,	1957,	1976,	1975,	1956,	3,	0
2824,	PLATE	,	2,	1,	1958,	1977,	1976,	1957,	3,	0
2825,	PLATE	,	2,	1,	1959,	1978,	1977,	1958,	3,	0
2826,	PLATE	,	2,	1,	1960,	1979,	1978,	1959,	3,	0
2827,	PLATE	,	2,	1,	1961,	1980,	1979,	1960,	3,	0
2828,	PLATE	,	2,	1,	1962,	1981,	1980,	1961,	3,	0
2829,	BEAM	,	1,	1,	1962,	1981,	0,	0		
2830,	PLATE	,	2,	1,	1963,	1982,	1981,	1962,	3,	0
2831,	PLATE	,	2,	1,	1964,	1983,	1982,	1963,	3,	0
2832,	PLATE	,	2,	1,	1965,	1984,	1983,	1964,	3,	0
2833,	PLATE	,	2,	1,	1966,	1985,	1984,	1965,	3,	0
2834,	BEAM	,	1,	1,	1985,	1966,	0,	0		
2835,	PLATE	,	2,	1,	1967,	1986,	1985,	1966,	3,	0
2836,	PLATE	,	2,	1,	1968,	1987,	1986,	1967,	3,	0
2837,	PLATE	,	2,	1,	1969,	1988,	1987,	1968,	3,	0
2838,	PLATE	,	2,	1,	1970,	1989,	1988,	1969,	3,	0
2839,	PLATE	,	2,	1,	1971,	1990,	1989,	1970,	3,	0
2840,	PLATE	,	2,	1,	1972,	1991,	1990,	1971,	3,	0
2841,	PLATE	,	2,	1,	1973,	1992,	1991,	1972,	3,	0
2842,	BEAM	,	1,	1,	1992,	1973,	0,	0		
2843,	BEAM	,	1,	1,	1974,	1993,	0,	0		
2844,	PLATE	,	2,	1,	1975,	1994,	1993,	1974,	3,	0
2845,	PLATE	,	2,	1,	1976,	1995,	1994,	1975,	3,	0
2846,	PLATE	,	2,	1,	1977,	1996,	1995,	1976,	3,	0
2847,	PLATE	,	2,	1,	1978,	1997,	1996,	1977,	3,	0
2848,	PLATE	,	2,	1,	1979,	1998,	1997,	1978,	3,	0
2849,	PLATE	,	2,	1,	1980,	1999,	1998,	1979,	3,	0
2850,	PLATE	,	2,	1,	1981,	2000,	1999,	1980,	3,	0
2851,	BEAM	,	1,	1,	1981,	2000,	0,	0		
2852,	PLATE	,	2,	1,	1982,	2001,	2000,	1981,	3,	0
2853,	PLATE	,	2,	1,	1983,	2002,	2001,	1982,	3,	0
2854,	PLATE	,	2,	1,	1984,	2003,	2002,	1983,	3,	0
2855,	PLATE	,	2,	1,	1985,	2004,	2003,	1984,	3,	0
2856,	BEAM	,	1,	1,	2004,	1985,	0,	0		
2857,	PLATE	,	2,	1,	1986,	2005,	2004,	1985,	3,	0
2858,	PLATE	,	2,	1,	1987,	2006,	2005,	1986,	3,	0
2859,	PLATE	,	2,	1,	1988,	2007,	2006,	1987,	3,	0
2860,	PLATE	,	2,	1,	1989,	2008,	2007,	1988,	3,	0
2861,	PLATE	,	2,	1,	1990,	2009,	2008,	1989,	3,	0
2862,	PLATE	,	2,	1,	1991,	2010,	2009,	1990,	3,	0
2863,	PLATE	,	2,	1,	1992,	2011,	2010,	1991,	3,	0
2864,	BEAM	,	1,	1,	2011,	1992,	0,	0		
2865,	BEAM	,	1,	1,	1993,	1994,	0,	0		
2866,	BEAM	,	1,	1,	1994,	1995,	0,	0		
2867,	BEAM	,	1,	1,	1995,	1996,	0,	0		
2868,	BEAM	,	1,	1,	1996,	1997,	0,	0		
2869,	BEAM	,	1,	1,	1997,	1998,	0,	0		
2870,	BEAM	,	1,	1,	1998,	1999,	0,	0		
2871,	BEAM	,	1,	1,	1999,	2000,	0,	0		
2872,	BEAM	,	1,	1,	2000,	2001,	0,	0		
2873,	BEAM	,	1,	1,	2001,	2002,	0,	0		
2874,	BEAM	,	1,	1,	2002,	2003,	0,	0		
2875,	BEAM	,	1,	1,	2003,	2004,	0,	0		
2876,	BEAM	,	1,	1,	2004,	2005,	0,	0		
2877,	BEAM	,	1,	1,	2005,	2006,	0,	0		
2878,	BEAM	,	1,	1,	2006,	2007,	0,	0		
2879,	BEAM	,	1,	1,	2007,	2008,	0,	0		
2880,	BEAM	,	1,	1,	2008,	2009,	0,	0		
2881,	BEAM	,	1,	1,	2009,	2010,	0,	0		
2882,	BEAM	,	1,	1,	2010,	2011,	0,	0		
2883,	BEAM	,	1,	1,	1993,	2012,	0,	0		

PROJECT TITLE :

	Company			Client		
	Author			File Name		
				L1CV02_3+005_spalla SX per 1.3		

2884, PLATE , 2, 1, 1994, 2013, 2012, 1993, 3, 0
2885, PLATE , 2, 1, 1995, 2014, 2013, 1994, 3, 0
2886, PLATE , 2, 1, 1996, 2015, 2014, 1995, 3, 0
2887, PLATE , 2, 1, 1997, 2016, 2015, 1996, 3, 0
2888, PLATE , 2, 1, 1998, 2017, 2016, 1997, 3, 0
2889, PLATE , 2, 1, 1999, 2018, 2017, 1998, 3, 0
2890, PLATE , 2, 1, 2000, 2019, 2018, 1999, 3, 0
2891, BEAM , 1, 1, 2000, 2019, 0, 0
2892, PLATE , 2, 1, 2001, 2020, 2019, 2000, 3, 0
2893, PLATE , 2, 1, 2002, 2021, 2020, 2001, 3, 0
2894, PLATE , 2, 1, 2003, 2022, 2021, 2002, 3, 0
2895, PLATE , 2, 1, 2004, 2023, 2022, 2003, 3, 0
2896, BEAM , 1, 1, 2023, 2004, 0, 0
2897, PLATE , 2, 1, 2005, 2024, 2023, 2004, 3, 0
2898, PLATE , 2, 1, 2006, 2025, 2024, 2005, 3, 0
2899, PLATE , 2, 1, 2007, 2026, 2025, 2006, 3, 0
2900, PLATE , 2, 1, 2008, 2027, 2026, 2007, 3, 0
2901, PLATE , 2, 1, 2009, 2028, 2027, 2008, 3, 0
2902, PLATE , 2, 1, 2010, 2029, 2028, 2009, 3, 0
2903, PLATE , 2, 1, 2011, 2030, 2029, 2010, 3, 0
2904, BEAM , 1, 1, 2030, 2011, 0, 0
2905, BEAM , 1, 1, 2012, 2031, 0, 0
2906, PLATE , 2, 1, 2013, 2032, 2031, 2012, 3, 0
2907, PLATE , 2, 1, 2014, 2033, 2032, 2013, 3, 0
2908, PLATE , 2, 1, 2015, 2034, 2033, 2014, 3, 0
2909, PLATE , 2, 1, 2016, 2035, 2034, 2015, 3, 0
2910, PLATE , 2, 1, 2017, 2036, 2035, 2016, 3, 0
2911, PLATE , 2, 1, 2018, 2037, 2036, 2017, 3, 0
2912, PLATE , 2, 1, 2019, 2038, 2037, 2018, 3, 0
2913, BEAM , 1, 1, 2019, 2038, 0, 0
2914, PLATE , 2, 1, 2020, 2039, 2038, 2019, 3, 0
2915, PLATE , 2, 1, 2021, 2040, 2039, 2020, 3, 0
2916, PLATE , 2, 1, 2022, 2041, 2040, 2021, 3, 0
2917, PLATE , 2, 1, 2023, 2042, 2041, 2022, 3, 0
2918, BEAM , 1, 1, 2042, 2023, 0, 0
2919, PLATE , 2, 1, 2024, 2043, 2042, 2023, 3, 0
2920, PLATE , 2, 1, 2025, 2044, 2043, 2024, 3, 0
2921, PLATE , 2, 1, 2026, 2045, 2044, 2025, 3, 0
2922, PLATE , 2, 1, 2027, 2046, 2045, 2026, 3, 0
2923, PLATE , 2, 1, 2028, 2047, 2046, 2027, 3, 0
2924, PLATE , 2, 1, 2029, 2048, 2047, 2028, 3, 0
2925, PLATE , 2, 1, 2030, 2049, 2048, 2029, 3, 0
2926, BEAM , 1, 1, 2049, 2030, 0, 0
2927, BEAM , 1, 1, 2031, 2032, 0, 0
2928, BEAM , 1, 1, 2032, 2033, 0, 0
2929, BEAM , 1, 1, 2033, 2034, 0, 0
2930, BEAM , 1, 1, 2034, 2035, 0, 0
2931, BEAM , 1, 1, 2035, 2036, 0, 0
2932, BEAM , 1, 1, 2036, 2037, 0, 0
2933, BEAM , 1, 1, 2037, 2038, 0, 0
2934, BEAM , 1, 1, 2038, 2039, 0, 0
2935, BEAM , 1, 1, 2039, 2040, 0, 0
2936, BEAM , 1, 1, 2040, 2041, 0, 0
2937, BEAM , 1, 1, 2041, 2042, 0, 0
2938, BEAM , 1, 1, 2042, 2043, 0, 0
2939, BEAM , 1, 1, 2043, 2044, 0, 0
2940, BEAM , 1, 1, 2044, 2045, 0, 0
2941, BEAM , 1, 1, 2045, 2046, 0, 0
2942, BEAM , 1, 1, 2046, 2047, 0, 0
2943, BEAM , 1, 1, 2047, 2048, 0, 0
2944, BEAM , 1, 1, 2048, 2049, 0, 0
2945, BEAM , 1, 1, 2031, 2050, 0, 0

PROJECT TITLE :

	Company			Client		
	Author			File Name		
				L1CV02_3+005_spalla SX per 1.3		

2946,	PLATE	,	2,	1,	2032,	2051,	2050,	2031,	3,	0
2947,	PLATE	,	2,	1,	2033,	2052,	2051,	2032,	3,	0
2948,	PLATE	,	2,	1,	2034,	2053,	2052,	2033,	3,	0
2949,	PLATE	,	2,	1,	2035,	2054,	2053,	2034,	3,	0
2950,	PLATE	,	2,	1,	2036,	2055,	2054,	2035,	3,	0
2951,	PLATE	,	2,	1,	2037,	2056,	2055,	2036,	3,	0
2952,	PLATE	,	2,	1,	2038,	2057,	2056,	2037,	3,	0
2953,	BEAM	,	1,	1,	2057,	2038,	0,	0		
2954,	PLATE	,	2,	1,	2039,	2058,	2057,	2038,	3,	0
2955,	PLATE	,	2,	1,	2040,	2059,	2058,	2039,	3,	0
2956,	PLATE	,	2,	1,	2041,	2060,	2059,	2040,	3,	0
2957,	PLATE	,	2,	1,	2042,	2061,	2060,	2041,	3,	0
2958,	BEAM	,	1,	1,	2061,	2042,	0,	0		
2959,	PLATE	,	2,	1,	2043,	2062,	2061,	2042,	3,	0
2960,	PLATE	,	2,	1,	2044,	2063,	2062,	2043,	3,	0
2961,	PLATE	,	2,	1,	2045,	2064,	2063,	2044,	3,	0
2962,	PLATE	,	2,	1,	2046,	2065,	2064,	2045,	3,	0
2963,	PLATE	,	2,	1,	2047,	2066,	2065,	2046,	3,	0
2964,	PLATE	,	2,	1,	2048,	2067,	2066,	2047,	3,	0
2965,	PLATE	,	2,	1,	2049,	2068,	2067,	2048,	3,	0
2966,	BEAM	,	1,	1,	2068,	2049,	0,	0		
2967,	BEAM	,	1,	1,	2050,	2069,	0,	0		
2968,	PLATE	,	2,	1,	2051,	2070,	2069,	2050,	3,	0
2969,	PLATE	,	2,	1,	2052,	2071,	2070,	2051,	3,	0
2970,	PLATE	,	2,	1,	2053,	2072,	2071,	2052,	3,	0
2971,	PLATE	,	2,	1,	2054,	2073,	2072,	2053,	3,	0
2972,	PLATE	,	2,	1,	2055,	2074,	2073,	2054,	3,	0
2973,	PLATE	,	2,	1,	2056,	2075,	2074,	2055,	3,	0
2974,	PLATE	,	2,	1,	2057,	2076,	2075,	2056,	3,	0
2975,	BEAM	,	1,	1,	2076,	2057,	0,	0		
2976,	PLATE	,	2,	1,	2058,	2077,	2076,	2057,	3,	0
2977,	PLATE	,	2,	1,	2059,	2078,	2077,	2058,	3,	0
2978,	PLATE	,	2,	1,	2060,	2079,	2078,	2059,	3,	0
2979,	PLATE	,	2,	1,	2061,	2080,	2079,	2060,	3,	0
2980,	BEAM	,	1,	1,	2080,	2061,	0,	0		
2981,	PLATE	,	2,	1,	2062,	2081,	2080,	2061,	3,	0
2982,	PLATE	,	2,	1,	2063,	2082,	2081,	2062,	3,	0
2983,	PLATE	,	2,	1,	2064,	2083,	2082,	2063,	3,	0
2984,	PLATE	,	2,	1,	2065,	2084,	2083,	2064,	3,	0
2985,	PLATE	,	2,	1,	2066,	2085,	2084,	2065,	3,	0
2986,	PLATE	,	2,	1,	2067,	2086,	2085,	2066,	3,	0
2987,	PLATE	,	2,	1,	2068,	2087,	2086,	2067,	3,	0
2988,	BEAM	,	1,	1,	2087,	2068,	0,	0		
2989,	BEAM	,	1,	1,	2069,	2088,	0,	0		
2990,	PLATE	,	2,	1,	2070,	2089,	2088,	2069,	3,	0
2991,	PLATE	,	2,	1,	2071,	2090,	2089,	2070,	3,	0
2992,	PLATE	,	2,	1,	2072,	2091,	2090,	2071,	3,	0
2993,	PLATE	,	2,	1,	2073,	2092,	2091,	2072,	3,	0
2994,	PLATE	,	2,	1,	2074,	2093,	2092,	2073,	3,	0
2995,	PLATE	,	2,	1,	2075,	2094,	2093,	2074,	3,	0
2996,	PLATE	,	2,	1,	2076,	2095,	2094,	2075,	3,	0
2997,	BEAM	,	1,	1,	2095,	2076,	0,	0		
2998,	PLATE	,	2,	1,	2077,	2096,	2095,	2076,	3,	0
2999,	PLATE	,	2,	1,	2078,	2097,	2096,	2077,	3,	0
3000,	PLATE	,	2,	1,	2079,	2098,	2097,	2078,	3,	0
3001,	PLATE	,	2,	1,	2080,	2099,	2098,	2079,	3,	0
3002,	BEAM	,	1,	1,	2099,	2080,	0,	0		
3003,	PLATE	,	2,	1,	2081,	2100,	2099,	2080,	3,	0
3004,	PLATE	,	2,	1,	2082,	2101,	2100,	2081,	3,	0
3005,	PLATE	,	2,	1,	2083,	2102,	2101,	2082,	3,	0
3006,	PLATE	,	2,	1,	2084,	2103,	2102,	2083,	3,	0
3007,	PLATE	,	2,	1,	2085,	2104,	2103,	2084,	3,	0

PROJECT TITLE :

	Company		Client	
	Author		File Name	L1CV02_3+005_spalla SX per 1.3

3008,	PLATE	,	2,	1,	2086,	2105,	2104,	2085,	3,	0
3009,	PLATE	,	2,	1,	2087,	2106,	2105,	2086,	3,	0
3010,	BEAM	,	1,	1,	2106,	2087,	0,	0		
3011,	BEAM	,	1,	1,	2088,	2107,	0,	0		
3012,	PLATE	,	2,	1,	2089,	2108,	2107,	2088,	3,	0
3013,	PLATE	,	2,	1,	2090,	2109,	2108,	2089,	3,	0
3014,	PLATE	,	2,	1,	2091,	2110,	2109,	2090,	3,	0
3015,	PLATE	,	2,	1,	2092,	2111,	2110,	2091,	3,	0
3016,	PLATE	,	2,	1,	2093,	2112,	2111,	2092,	3,	0
3017,	PLATE	,	2,	1,	2094,	2113,	2112,	2093,	3,	0
3018,	PLATE	,	2,	1,	2095,	2114,	2113,	2094,	3,	0
3019,	BEAM	,	1,	1,	2114,	2095,	0,	0		
3020,	PLATE	,	2,	1,	2096,	2115,	2114,	2095,	3,	0
3021,	PLATE	,	2,	1,	2097,	2116,	2115,	2096,	3,	0
3022,	PLATE	,	2,	1,	2098,	2117,	2116,	2097,	3,	0
3023,	PLATE	,	2,	1,	2099,	2118,	2117,	2098,	3,	0
3024,	BEAM	,	1,	1,	2118,	2099,	0,	0		
3025,	PLATE	,	2,	1,	2100,	2119,	2118,	2099,	3,	0
3026,	PLATE	,	2,	1,	2101,	2120,	2119,	2100,	3,	0
3027,	PLATE	,	2,	1,	2102,	2121,	2120,	2101,	3,	0
3028,	PLATE	,	2,	1,	2103,	2122,	2121,	2102,	3,	0
3029,	PLATE	,	2,	1,	2104,	2123,	2122,	2103,	3,	0
3030,	PLATE	,	2,	1,	2105,	2124,	2123,	2104,	3,	0
3031,	PLATE	,	2,	1,	2106,	2125,	2124,	2105,	3,	0
3032,	BEAM	,	1,	1,	2125,	2106,	0,	0		
3033,	BEAM	,	1,	1,	2107,	2126,	0,	0		
3034,	PLATE	,	2,	1,	2108,	2127,	2126,	2107,	3,	0
3035,	PLATE	,	2,	1,	2109,	2128,	2127,	2108,	3,	0
3036,	PLATE	,	2,	1,	2110,	2129,	2128,	2109,	3,	0
3037,	PLATE	,	2,	1,	2111,	2130,	2129,	2110,	3,	0
3038,	PLATE	,	2,	1,	2112,	2131,	2130,	2111,	3,	0
3039,	PLATE	,	2,	1,	2113,	2132,	2131,	2112,	3,	0
3040,	PLATE	,	2,	1,	2114,	2133,	2132,	2113,	3,	0
3041,	BEAM	,	1,	1,	2133,	2114,	0,	0		
3042,	PLATE	,	2,	1,	2115,	2134,	2133,	2114,	3,	0
3043,	PLATE	,	2,	1,	2116,	2135,	2134,	2115,	3,	0
3044,	PLATE	,	2,	1,	2117,	2136,	2135,	2116,	3,	0
3045,	PLATE	,	2,	1,	2118,	2137,	2136,	2117,	3,	0
3046,	BEAM	,	1,	1,	2137,	2118,	0,	0		
3047,	PLATE	,	2,	1,	2119,	2138,	2137,	2118,	3,	0
3048,	PLATE	,	2,	1,	2120,	2139,	2138,	2119,	3,	0
3049,	PLATE	,	2,	1,	2121,	2140,	2139,	2120,	3,	0
3050,	PLATE	,	2,	1,	2122,	2141,	2140,	2121,	3,	0
3051,	PLATE	,	2,	1,	2123,	2142,	2141,	2122,	3,	0
3052,	PLATE	,	2,	1,	2124,	2143,	2142,	2123,	3,	0
3053,	PLATE	,	2,	1,	2125,	2144,	2143,	2124,	3,	0
3054,	BEAM	,	1,	1,	2144,	2125,	0,	0		
3055,	BEAM	,	1,	1,	2126,	2127,	0,	0		
3056,	BEAM	,	1,	1,	2127,	2128,	0,	0		
3057,	BEAM	,	1,	1,	2128,	2129,	0,	0		
3058,	BEAM	,	1,	1,	2129,	2130,	0,	0		
3059,	BEAM	,	1,	1,	2130,	2131,	0,	0		
3060,	BEAM	,	1,	1,	2131,	2132,	0,	0		
3061,	BEAM	,	1,	1,	2132,	2133,	0,	0		
3062,	BEAM	,	1,	1,	2133,	2134,	0,	0		
3063,	BEAM	,	1,	1,	2134,	2135,	0,	0		
3064,	BEAM	,	1,	1,	2135,	2136,	0,	0		
3065,	BEAM	,	1,	1,	2136,	2137,	0,	0		
3066,	BEAM	,	1,	1,	2137,	2138,	0,	0		
3067,	BEAM	,	1,	1,	2138,	2139,	0,	0		
3068,	BEAM	,	1,	1,	2139,	2140,	0,	0		
3069,	BEAM	,	1,	1,	2140,	2141,	0,	0		

PROJECT TITLE :

	Company		Client	
	Author		File Name	L1CV02_3+005_spalla SX per 1.3

3070	, BEAM	, 1,	1,	2141,	2142,	0,	0		
3071	, BEAM	, 1,	1,	2142,	2143,	0,	0		
3072	, BEAM	, 1,	1,	2143,	2144,	0,	0		
3073	, PLATE	, 2,	2,	1366,	1385,	2146,	2145,	3,	0
3074	, PLATE	, 2,	2,	1385,	1404,	2147,	2146,	3,	0
3075	, PLATE	, 2,	2,	1404,	1423,	2148,	2147,	3,	0
3076	, PLATE	, 2,	2,	1423,	1442,	2149,	2148,	3,	0
3077	, PLATE	, 2,	2,	1442,	1461,	2150,	2149,	3,	0
3078	, PLATE	, 2,	2,	1461,	1480,	2151,	2150,	3,	0
3079	, PLATE	, 2,	2,	1480,	1499,	2152,	2151,	3,	0
3080	, PLATE	, 2,	2,	1499,	1518,	2153,	2152,	3,	0
3081	, PLATE	, 2,	2,	1518,	1537,	2154,	2153,	3,	0
3082	, PLATE	, 2,	2,	1537,	1556,	2155,	2154,	3,	0
3083	, PLATE	, 2,	2,	1556,	1575,	2156,	2155,	3,	0
3084	, PLATE	, 2,	2,	1575,	1594,	2157,	2156,	3,	0
3085	, PLATE	, 2,	2,	1594,	1613,	2158,	2157,	3,	0
3086	, PLATE	, 2,	2,	1613,	1632,	2159,	2158,	3,	0
3087	, PLATE	, 2,	2,	1632,	1651,	2160,	2159,	3,	0
3088	, PLATE	, 2,	2,	1651,	1670,	2161,	2160,	3,	0
3089	, PLATE	, 2,	2,	1670,	1689,	2162,	2161,	3,	0
3090	, PLATE	, 2,	2,	1689,	1708,	2163,	2162,	3,	0
3091	, PLATE	, 2,	2,	1708,	1727,	2164,	2163,	3,	0
3092	, PLATE	, 2,	2,	1727,	1746,	2165,	2164,	3,	0
3093	, PLATE	, 2,	2,	1746,	1765,	2166,	2165,	3,	0
3094	, PLATE	, 2,	2,	1765,	1784,	2167,	2166,	3,	0
3095	, PLATE	, 2,	2,	1784,	1803,	2168,	2167,	3,	0
3096	, PLATE	, 2,	2,	1803,	1822,	2169,	2168,	3,	0
3097	, PLATE	, 2,	2,	1822,	1841,	2170,	2169,	3,	0
3098	, PLATE	, 2,	2,	1841,	1860,	2171,	2170,	3,	0
3099	, PLATE	, 2,	2,	1860,	1879,	2172,	2171,	3,	0
3100	, PLATE	, 2,	2,	1879,	1898,	2173,	2172,	3,	0
3101	, PLATE	, 2,	2,	1898,	1917,	2174,	2173,	3,	0
3102	, PLATE	, 2,	2,	1917,	1936,	2175,	2174,	3,	0
3103	, PLATE	, 2,	2,	1936,	1955,	2176,	2175,	3,	0
3104	, PLATE	, 2,	2,	1955,	1974,	2177,	2176,	3,	0
3105	, PLATE	, 2,	2,	1974,	1993,	2178,	2177,	3,	0
3106	, PLATE	, 2,	2,	1993,	2012,	2179,	2178,	3,	0
3107	, PLATE	, 2,	2,	2012,	2031,	2180,	2179,	3,	0
3108	, PLATE	, 2,	2,	2031,	2050,	2181,	2180,	3,	0
3109	, PLATE	, 2,	2,	2050,	2069,	2182,	2181,	3,	0
3110	, PLATE	, 2,	2,	2069,	2088,	2183,	2182,	3,	0
3111	, PLATE	, 2,	2,	2088,	2107,	2184,	2183,	3,	0
3112	, PLATE	, 2,	2,	2107,	2126,	2185,	2184,	3,	0
3113	, PLATE	, 2,	2,	2145,	2146,	2187,	2186,	3,	0
3114	, PLATE	, 2,	2,	2146,	2147,	2188,	2187,	3,	0
3115	, PLATE	, 2,	2,	2147,	2148,	2189,	2188,	3,	0
3116	, PLATE	, 2,	2,	2148,	2149,	2190,	2189,	3,	0
3117	, PLATE	, 2,	2,	2149,	2150,	2191,	2190,	3,	0
3118	, PLATE	, 2,	2,	2150,	2151,	2192,	2191,	3,	0
3119	, PLATE	, 2,	2,	2151,	2152,	2193,	2192,	3,	0
3120	, PLATE	, 2,	2,	2152,	2153,	2194,	2193,	3,	0
3121	, PLATE	, 2,	2,	2153,	2154,	2195,	2194,	3,	0
3122	, PLATE	, 2,	2,	2154,	2155,	2196,	2195,	3,	0
3123	, PLATE	, 2,	2,	2155,	2156,	2197,	2196,	3,	0
3124	, PLATE	, 2,	2,	2156,	2157,	2198,	2197,	3,	0
3125	, PLATE	, 2,	2,	2157,	2158,	2199,	2198,	3,	0
3126	, PLATE	, 2,	2,	2158,	2159,	2200,	2199,	3,	0
3127	, PLATE	, 2,	2,	2159,	2160,	2201,	2200,	3,	0
3128	, PLATE	, 2,	2,	2160,	2161,	2202,	2201,	3,	0
3129	, PLATE	, 2,	2,	2161,	2162,	2203,	2202,	3,	0
3130	, PLATE	, 2,	2,	2162,	2163,	2204,	2203,	3,	0
3131	, PLATE	, 2,	2,	2163,	2164,	2205,	2204,	3,	0

PROJECT TITLE :

	Company							Client		
	Author							File Name	L1CV02_3+005_spalla SX per 1.3	

3132, PLATE , 2, 2, 2164, 2165, 2206, 2205, 3, 0
3133, PLATE , 2, 2, 2165, 2166, 2207, 2206, 3, 0
3134, PLATE , 2, 2, 2166, 2167, 2208, 2207, 3, 0
3135, PLATE , 2, 2, 2167, 2168, 2209, 2208, 3, 0
3136, PLATE , 2, 2, 2168, 2169, 2210, 2209, 3, 0
3137, PLATE , 2, 2, 2169, 2170, 2211, 2210, 3, 0
3138, PLATE , 2, 2, 2170, 2171, 2212, 2211, 3, 0
3139, PLATE , 2, 2, 2171, 2172, 2213, 2212, 3, 0
3140, PLATE , 2, 2, 2172, 2173, 2214, 2213, 3, 0
3141, PLATE , 2, 2, 2173, 2174, 2215, 2214, 3, 0
3142, PLATE , 2, 2, 2174, 2175, 2216, 2215, 3, 0
3143, PLATE , 2, 2, 2175, 2176, 2217, 2216, 3, 0
3144, PLATE , 2, 2, 2176, 2177, 2218, 2217, 3, 0
3145, PLATE , 2, 2, 2177, 2178, 2219, 2218, 3, 0
3146, PLATE , 2, 2, 2178, 2179, 2220, 2219, 3, 0
3147, PLATE , 2, 2, 2179, 2180, 2221, 2220, 3, 0
3148, PLATE , 2, 2, 2180, 2181, 2222, 2221, 3, 0
3149, PLATE , 2, 2, 2181, 2182, 2223, 2222, 3, 0
3150, PLATE , 2, 2, 2182, 2183, 2224, 2223, 3, 0
3151, PLATE , 2, 2, 2183, 2184, 2225, 2224, 3, 0
3152, PLATE , 2, 2, 2184, 2185, 2226, 2225, 3, 0
3153, BEAM , 2, 3, 1508, 2268, 0, 0
3154, BEAM , 2, 3, 2002, 2269, 0, 0
3155, PLATE , 2, 2, 2186, 2187, 2228, 2227, 3, 0
3156, PLATE , 2, 2, 2187, 2188, 2229, 2228, 3, 0
3157, PLATE , 2, 2, 2188, 2189, 2230, 2229, 3, 0
3158, PLATE , 2, 2, 2189, 2190, 2231, 2230, 3, 0
3159, PLATE , 2, 2, 2190, 2191, 2232, 2231, 3, 0
3160, PLATE , 2, 2, 2191, 2192, 2233, 2232, 3, 0
3161, PLATE , 2, 2, 2192, 2193, 2234, 2233, 3, 0
3162, PLATE , 2, 2, 2193, 2194, 2235, 2234, 3, 0
3163, PLATE , 2, 2, 2194, 2195, 2236, 2235, 3, 0
3164, PLATE , 2, 2, 2195, 2196, 2237, 2236, 3, 0
3165, PLATE , 2, 2, 2196, 2197, 2238, 2237, 3, 0
3166, PLATE , 2, 2, 2197, 2198, 2239, 2238, 3, 0
3167, PLATE , 2, 2, 2198, 2199, 2240, 2239, 3, 0
3168, PLATE , 2, 2, 2199, 2200, 2241, 2240, 3, 0
3169, PLATE , 2, 2, 2200, 2201, 2242, 2241, 3, 0
3170, PLATE , 2, 2, 2201, 2202, 2243, 2242, 3, 0
3171, PLATE , 2, 2, 2202, 2203, 2244, 2243, 3, 0
3172, PLATE , 2, 2, 2203, 2204, 2245, 2244, 3, 0
3173, PLATE , 2, 2, 2204, 2205, 2246, 2245, 3, 0
3174, PLATE , 2, 2, 2205, 2206, 2247, 2246, 3, 0
3175, PLATE , 2, 2, 2206, 2207, 2248, 2247, 3, 0
3176, PLATE , 2, 2, 2207, 2208, 2249, 2248, 3, 0
3177, PLATE , 2, 2, 2208, 2209, 2250, 2249, 3, 0
3178, PLATE , 2, 2, 2209, 2210, 2251, 2250, 3, 0
3179, PLATE , 2, 2, 2210, 2211, 2252, 2251, 3, 0
3180, PLATE , 2, 2, 2211, 2212, 2253, 2252, 3, 0
3181, PLATE , 2, 2, 2212, 2213, 2254, 2253, 3, 0
3182, PLATE , 2, 2, 2213, 2214, 2255, 2254, 3, 0
3183, PLATE , 2, 2, 2214, 2215, 2256, 2255, 3, 0
3184, PLATE , 2, 2, 2215, 2216, 2257, 2256, 3, 0
3185, PLATE , 2, 2, 2216, 2217, 2258, 2257, 3, 0
3186, PLATE , 2, 2, 2217, 2218, 2259, 2258, 3, 0
3187, PLATE , 2, 2, 2218, 2219, 2260, 2259, 3, 0
3188, PLATE , 2, 2, 2219, 2220, 2261, 2260, 3, 0
3189, PLATE , 2, 2, 2220, 2221, 2262, 2261, 3, 0
3190, PLATE , 2, 2, 2221, 2222, 2263, 2262, 3, 0
3191, PLATE , 2, 2, 2222, 2223, 2264, 2263, 3, 0
3192, PLATE , 2, 2, 2223, 2224, 2265, 2264, 3, 0
3193, PLATE , 2, 2, 2224, 2225, 2266, 2265, 3, 0

PROJECT TITLE :

	Company			Client		
	Author			File Name	L1CV02_3+005_spalla SX per 1.3	

3194, PLATE , 2, 2, 2225, 2226, 2267, 2266, 3, 0
3195, PLATE , 2, 2, 2227, 2228, 2271, 2270, 3, 0
3196, PLATE , 2, 2, 2228, 2229, 2272, 2271, 3, 0
3197, PLATE , 2, 2, 2229, 2230, 2273, 2272, 3, 0
3198, PLATE , 2, 2, 2230, 2231, 2274, 2273, 3, 0
3199, PLATE , 2, 2, 2231, 2232, 2275, 2274, 3, 0
3200, PLATE , 2, 2, 2232, 2233, 2276, 2275, 3, 0
3201, PLATE , 2, 2, 2233, 2234, 2277, 2276, 3, 0
3202, PLATE , 2, 2, 2234, 2235, 2278, 2277, 3, 0
3203, PLATE , 2, 2, 2235, 2236, 2279, 2278, 3, 0
3204, PLATE , 2, 2, 2236, 2237, 2280, 2279, 3, 0
3205, PLATE , 2, 2, 2237, 2238, 2281, 2280, 3, 0
3206, PLATE , 2, 2, 2238, 2239, 2282, 2281, 3, 0
3207, PLATE , 2, 2, 2239, 2240, 2283, 2282, 3, 0
3208, PLATE , 2, 2, 2240, 2241, 2284, 2283, 3, 0
3209, PLATE , 2, 2, 2241, 2242, 2285, 2284, 3, 0
3210, PLATE , 2, 2, 2242, 2243, 2286, 2285, 3, 0
3211, PLATE , 2, 2, 2243, 2244, 2287, 2286, 3, 0
3212, PLATE , 2, 2, 2244, 2245, 2288, 2287, 3, 0
3213, PLATE , 2, 2, 2245, 2246, 2289, 2288, 3, 0
3214, PLATE , 2, 2, 2246, 2247, 2290, 2289, 3, 0
3215, PLATE , 2, 2, 2247, 2248, 2291, 2290, 3, 0
3216, PLATE , 2, 2, 2248, 2249, 2292, 2291, 3, 0
3217, PLATE , 2, 2, 2249, 2250, 2293, 2292, 3, 0
3218, PLATE , 2, 2, 2250, 2251, 2294, 2293, 3, 0
3219, PLATE , 2, 2, 2251, 2252, 2295, 2294, 3, 0
3220, PLATE , 2, 2, 2252, 2253, 2296, 2295, 3, 0
3221, PLATE , 2, 2, 2253, 2254, 2297, 2296, 3, 0
3222, PLATE , 2, 2, 2254, 2255, 2298, 2297, 3, 0
3223, PLATE , 2, 2, 2255, 2256, 2299, 2298, 3, 0
3224, PLATE , 2, 2, 2256, 2257, 2300, 2299, 3, 0
3225, PLATE , 2, 2, 2257, 2258, 2301, 2300, 3, 0
3226, PLATE , 2, 2, 2258, 2259, 2302, 2301, 3, 0
3227, PLATE , 2, 2, 2259, 2260, 2303, 2302, 3, 0
3228, PLATE , 2, 2, 2260, 2261, 2304, 2303, 3, 0
3229, PLATE , 2, 2, 2261, 2262, 2305, 2304, 3, 0
3230, PLATE , 2, 2, 2262, 2263, 2306, 2305, 3, 0
3231, PLATE , 2, 2, 2263, 2264, 2307, 2306, 3, 0
3232, PLATE , 2, 2, 2264, 2265, 2308, 2307, 3, 0
3233, PLATE , 2, 2, 2265, 2266, 2309, 2308, 3, 0
3234, PLATE , 2, 2, 2266, 2267, 2310, 2309, 3, 0
3235, PLATE , 2, 2, 2270, 2271, 2312, 2311, 3, 0
3236, PLATE , 2, 2, 2271, 2272, 2313, 2312, 3, 0
3237, PLATE , 2, 2, 2272, 2273, 2314, 2313, 3, 0
3238, PLATE , 2, 2, 2273, 2274, 2315, 2314, 3, 0
3239, PLATE , 2, 2, 2274, 2275, 2316, 2315, 3, 0
3240, PLATE , 2, 2, 2275, 2276, 2317, 2316, 3, 0
3241, PLATE , 2, 2, 2276, 2277, 2318, 2317, 3, 0
3242, PLATE , 2, 2, 2277, 2278, 2319, 2318, 3, 0
3243, PLATE , 2, 2, 2278, 2279, 2320, 2319, 3, 0
3244, PLATE , 2, 2, 2279, 2280, 2321, 2320, 3, 0
3245, PLATE , 2, 2, 2280, 2281, 2322, 2321, 3, 0
3246, PLATE , 2, 2, 2281, 2282, 2323, 2322, 3, 0
3247, PLATE , 2, 2, 2282, 2283, 2324, 2323, 3, 0
3248, PLATE , 2, 2, 2283, 2284, 2325, 2324, 3, 0
3249, PLATE , 2, 2, 2284, 2285, 2326, 2325, 3, 0
3250, PLATE , 2, 2, 2285, 2286, 2327, 2326, 3, 0
3251, PLATE , 2, 2, 2286, 2287, 2328, 2327, 3, 0
3252, PLATE , 2, 2, 2287, 2288, 2329, 2328, 3, 0
3253, PLATE , 2, 2, 2288, 2289, 2330, 2329, 3, 0
3254, PLATE , 2, 2, 2289, 2290, 2331, 2330, 3, 0
3255, PLATE , 2, 2, 2290, 2291, 2332, 2331, 3, 0

PROJECT TITLE :

	Company			Client		
	Author			File Name		
				L1CV02_3+005_spalla SX per 1.3		

3256,	PLATE	,	2,	2,	2291,	2292,	2333,	2332,	3,	0
3257,	PLATE	,	2,	2,	2292,	2293,	2334,	2333,	3,	0
3258,	PLATE	,	2,	2,	2293,	2294,	2335,	2334,	3,	0
3259,	PLATE	,	2,	2,	2294,	2295,	2336,	2335,	3,	0
3260,	PLATE	,	2,	2,	2295,	2296,	2337,	2336,	3,	0
3261,	PLATE	,	2,	2,	2296,	2297,	2338,	2337,	3,	0
3262,	PLATE	,	2,	2,	2297,	2298,	2339,	2338,	3,	0
3263,	PLATE	,	2,	2,	2298,	2299,	2340,	2339,	3,	0
3264,	PLATE	,	2,	2,	2299,	2300,	2341,	2340,	3,	0
3265,	PLATE	,	2,	2,	2300,	2301,	2342,	2341,	3,	0
3266,	PLATE	,	2,	2,	2301,	2302,	2343,	2342,	3,	0
3267,	PLATE	,	2,	2,	2302,	2303,	2344,	2343,	3,	0
3268,	PLATE	,	2,	2,	2303,	2304,	2345,	2344,	3,	0
3269,	PLATE	,	2,	2,	2304,	2305,	2346,	2345,	3,	0
3270,	PLATE	,	2,	2,	2305,	2306,	2347,	2346,	3,	0
3271,	PLATE	,	2,	2,	2306,	2307,	2348,	2347,	3,	0
3272,	PLATE	,	2,	2,	2307,	2308,	2349,	2348,	3,	0
3273,	PLATE	,	2,	2,	2308,	2309,	2350,	2349,	3,	0
3274,	PLATE	,	2,	2,	2309,	2310,	2351,	2350,	3,	0
3275,	PLATE	,	2,	2,	2311,	2312,	2353,	2352,	3,	0
3276,	PLATE	,	2,	2,	2312,	2313,	2354,	2353,	3,	0
3277,	PLATE	,	2,	2,	2313,	2314,	2355,	2354,	3,	0
3278,	PLATE	,	2,	2,	2314,	2315,	2356,	2355,	3,	0
3279,	PLATE	,	2,	2,	2315,	2316,	2357,	2356,	3,	0
3280,	PLATE	,	2,	2,	2316,	2317,	2358,	2357,	3,	0
3281,	PLATE	,	2,	2,	2317,	2318,	2359,	2358,	3,	0
3282,	PLATE	,	2,	2,	2318,	2319,	2360,	2359,	3,	0
3283,	PLATE	,	2,	2,	2319,	2320,	2361,	2360,	3,	0
3284,	PLATE	,	2,	2,	2320,	2321,	2362,	2361,	3,	0
3285,	PLATE	,	2,	2,	2321,	2322,	2363,	2362,	3,	0
3286,	PLATE	,	2,	2,	2322,	2323,	2364,	2363,	3,	0
3287,	PLATE	,	2,	2,	2323,	2324,	2365,	2364,	3,	0
3288,	PLATE	,	2,	2,	2324,	2325,	2366,	2365,	3,	0
3289,	PLATE	,	2,	2,	2325,	2326,	2367,	2366,	3,	0
3290,	PLATE	,	2,	2,	2326,	2327,	2368,	2367,	3,	0
3291,	PLATE	,	2,	2,	2327,	2328,	2369,	2368,	3,	0
3292,	PLATE	,	2,	2,	2328,	2329,	2370,	2369,	3,	0
3293,	PLATE	,	2,	2,	2329,	2330,	2371,	2370,	3,	0
3294,	PLATE	,	2,	2,	2330,	2331,	2372,	2371,	3,	0
3295,	PLATE	,	2,	2,	2331,	2332,	2373,	2372,	3,	0
3296,	PLATE	,	2,	2,	2332,	2333,	2374,	2373,	3,	0
3297,	PLATE	,	2,	2,	2333,	2334,	2375,	2374,	3,	0
3298,	PLATE	,	2,	2,	2334,	2335,	2376,	2375,	3,	0
3299,	PLATE	,	2,	2,	2335,	2336,	2377,	2376,	3,	0
3300,	PLATE	,	2,	2,	2336,	2337,	2378,	2377,	3,	0
3301,	PLATE	,	2,	2,	2337,	2338,	2379,	2378,	3,	0
3302,	PLATE	,	2,	2,	2338,	2339,	2380,	2379,	3,	0
3303,	PLATE	,	2,	2,	2339,	2340,	2381,	2380,	3,	0
3304,	PLATE	,	2,	2,	2340,	2341,	2382,	2381,	3,	0
3305,	PLATE	,	2,	2,	2341,	2342,	2383,	2382,	3,	0
3306,	PLATE	,	2,	2,	2342,	2343,	2384,	2383,	3,	0
3307,	PLATE	,	2,	2,	2343,	2344,	2385,	2384,	3,	0
3308,	PLATE	,	2,	2,	2344,	2345,	2386,	2385,	3,	0
3309,	PLATE	,	2,	2,	2345,	2346,	2387,	2386,	3,	0
3310,	PLATE	,	2,	2,	2346,	2347,	2388,	2387,	3,	0
3311,	PLATE	,	2,	2,	2347,	2348,	2389,	2388,	3,	0
3312,	PLATE	,	2,	2,	2348,	2349,	2390,	2389,	3,	0
3313,	PLATE	,	2,	2,	2349,	2350,	2391,	2390,	3,	0
3314,	PLATE	,	2,	2,	2350,	2351,	2392,	2391,	3,	0
3315,	PLATE	,	2,	2,	2352,	2353,	2394,	2393,	3,	0
3316,	PLATE	,	2,	2,	2353,	2354,	2395,	2394,	3,	0
3317,	PLATE	,	2,	2,	2354,	2355,	2396,	2395,	3,	0



PROJECT TITLE :

	Company		Client	
	Author		File Name	L1CV02_3+005_spalla SX per 1.3

3318, PLATE , 2, 2, 2355, 2356, 2397, 2396, 3, 0
3319, PLATE , 2, 2, 2356, 2357, 2398, 2397, 3, 0
3320, PLATE , 2, 2, 2357, 2358, 2399, 2398, 3, 0
3321, PLATE , 2, 2, 2358, 2359, 2400, 2399, 3, 0
3322, PLATE , 2, 2, 2359, 2360, 2401, 2400, 3, 0
3323, PLATE , 2, 2, 2360, 2361, 2402, 2401, 3, 0
3324, PLATE , 2, 2, 2361, 2362, 2403, 2402, 3, 0
3325, PLATE , 2, 2, 2362, 2363, 2404, 2403, 3, 0
3326, PLATE , 2, 2, 2363, 2364, 2405, 2404, 3, 0
3327, PLATE , 2, 2, 2364, 2365, 2406, 2405, 3, 0
3328, PLATE , 2, 2, 2365, 2366, 2407, 2406, 3, 0
3329, PLATE , 2, 2, 2366, 2367, 2408, 2407, 3, 0
3330, PLATE , 2, 2, 2367, 2368, 2409, 2408, 3, 0
3331, PLATE , 2, 2, 2368, 2369, 2410, 2409, 3, 0
3332, PLATE , 2, 2, 2369, 2370, 2411, 2410, 3, 0
3333, PLATE , 2, 2, 2370, 2371, 2412, 2411, 3, 0
3334, PLATE , 2, 2, 2371, 2372, 2413, 2412, 3, 0
3335, PLATE , 2, 2, 2372, 2373, 2414, 2413, 3, 0
3336, PLATE , 2, 2, 2373, 2374, 2415, 2414, 3, 0
3337, PLATE , 2, 2, 2374, 2375, 2416, 2415, 3, 0
3338, PLATE , 2, 2, 2375, 2376, 2417, 2416, 3, 0
3339, PLATE , 2, 2, 2376, 2377, 2418, 2417, 3, 0
3340, PLATE , 2, 2, 2377, 2378, 2419, 2418, 3, 0
3341, PLATE , 2, 2, 2378, 2379, 2420, 2419, 3, 0
3342, PLATE , 2, 2, 2379, 2380, 2421, 2420, 3, 0
3343, PLATE , 2, 2, 2380, 2381, 2422, 2421, 3, 0
3344, PLATE , 2, 2, 2381, 2382, 2423, 2422, 3, 0
3345, PLATE , 2, 2, 2382, 2383, 2424, 2423, 3, 0
3346, PLATE , 2, 2, 2383, 2384, 2425, 2424, 3, 0
3347, PLATE , 2, 2, 2384, 2385, 2426, 2425, 3, 0
3348, PLATE , 2, 2, 2385, 2386, 2427, 2426, 3, 0
3349, PLATE , 2, 2, 2386, 2387, 2428, 2427, 3, 0
3350, PLATE , 2, 2, 2387, 2388, 2429, 2428, 3, 0
3351, PLATE , 2, 2, 2388, 2389, 2430, 2429, 3, 0
3352, PLATE , 2, 2, 2389, 2390, 2431, 2430, 3, 0
3353, PLATE , 2, 2, 2390, 2391, 2432, 2431, 3, 0
3354, PLATE , 2, 2, 2391, 2392, 2433, 2432, 3, 0
3355, PLATE , 2, 2, 2393, 2394, 2435, 2434, 3, 0
3356, PLATE , 2, 2, 2394, 2395, 2436, 2435, 3, 0
3357, PLATE , 2, 2, 2395, 2396, 2437, 2436, 3, 0
3358, PLATE , 2, 2, 2396, 2397, 2438, 2437, 3, 0
3359, PLATE , 2, 2, 2397, 2398, 2439, 2438, 3, 0
3360, PLATE , 2, 2, 2398, 2399, 2440, 2439, 3, 0
3361, PLATE , 2, 2, 2399, 2400, 2441, 2440, 3, 0
3362, PLATE , 2, 2, 2400, 2401, 2442, 2441, 3, 0
3363, PLATE , 2, 2, 2401, 2402, 2443, 2442, 3, 0
3364, PLATE , 2, 2, 2402, 2403, 2444, 2443, 3, 0
3365, PLATE , 2, 2, 2403, 2404, 2445, 2444, 3, 0
3366, PLATE , 2, 2, 2404, 2405, 2446, 2445, 3, 0
3367, PLATE , 2, 2, 2405, 2406, 2447, 2446, 3, 0
3368, PLATE , 2, 2, 2406, 2407, 2448, 2447, 3, 0
3369, PLATE , 2, 2, 2407, 2408, 2449, 2448, 3, 0
3370, PLATE , 2, 2, 2408, 2409, 2450, 2449, 3, 0
3371, PLATE , 2, 2, 2409, 2410, 2451, 2450, 3, 0
3372, PLATE , 2, 2, 2410, 2411, 2452, 2451, 3, 0
3373, PLATE , 2, 2, 2411, 2412, 2453, 2452, 3, 0
3374, PLATE , 2, 2, 2412, 2413, 2454, 2453, 3, 0
3375, PLATE , 2, 2, 2413, 2414, 2455, 2454, 3, 0
3376, PLATE , 2, 2, 2414, 2415, 2456, 2455, 3, 0
3377, PLATE , 2, 2, 2415, 2416, 2457, 2456, 3, 0
3378, PLATE , 2, 2, 2416, 2417, 2458, 2457, 3, 0
3379, PLATE , 2, 2, 2417, 2418, 2459, 2458, 3, 0

PROJECT TITLE :

	Company			Client		
	Author			File Name	L1CV02_3+005_spalla SX per 1.3	

3380,	PLATE	,	2,	2,	2418,	2419,	2460,	2459,	3,	0
3381,	PLATE	,	2,	2,	2419,	2420,	2461,	2460,	3,	0
3382,	PLATE	,	2,	2,	2420,	2421,	2462,	2461,	3,	0
3383,	PLATE	,	2,	2,	2421,	2422,	2463,	2462,	3,	0
3384,	PLATE	,	2,	2,	2422,	2423,	2464,	2463,	3,	0
3385,	PLATE	,	2,	2,	2423,	2424,	2465,	2464,	3,	0
3386,	PLATE	,	2,	2,	2424,	2425,	2466,	2465,	3,	0
3387,	PLATE	,	2,	2,	2425,	2426,	2467,	2466,	3,	0
3388,	PLATE	,	2,	2,	2426,	2427,	2468,	2467,	3,	0
3389,	PLATE	,	2,	2,	2427,	2428,	2469,	2468,	3,	0
3390,	PLATE	,	2,	2,	2428,	2429,	2470,	2469,	3,	0
3391,	PLATE	,	2,	2,	2429,	2430,	2471,	2470,	3,	0
3392,	PLATE	,	2,	2,	2430,	2431,	2472,	2471,	3,	0
3393,	PLATE	,	2,	2,	2431,	2432,	2473,	2472,	3,	0
3394,	PLATE	,	2,	2,	2432,	2433,	2474,	2473,	3,	0
3395,	PLATE	,	2,	2,	2434,	2435,	2476,	2475,	3,	0
3396,	PLATE	,	2,	2,	2435,	2436,	2477,	2476,	3,	0
3397,	PLATE	,	2,	2,	2436,	2437,	2478,	2477,	3,	0
3398,	PLATE	,	2,	2,	2437,	2438,	2479,	2478,	3,	0
3399,	PLATE	,	2,	2,	2438,	2439,	2480,	2479,	3,	0
3400,	PLATE	,	2,	2,	2439,	2440,	2481,	2480,	3,	0
3401,	PLATE	,	2,	2,	2440,	2441,	2482,	2481,	3,	0
3402,	PLATE	,	2,	2,	2441,	2442,	2483,	2482,	3,	0
3403,	PLATE	,	2,	2,	2442,	2443,	2484,	2483,	3,	0
3404,	PLATE	,	2,	2,	2443,	2444,	2485,	2484,	3,	0
3405,	PLATE	,	2,	2,	2444,	2445,	2486,	2485,	3,	0
3406,	PLATE	,	2,	2,	2445,	2446,	2487,	2486,	3,	0
3407,	PLATE	,	2,	2,	2446,	2447,	2488,	2487,	3,	0
3408,	PLATE	,	2,	2,	2447,	2448,	2489,	2488,	3,	0
3409,	PLATE	,	2,	2,	2448,	2449,	2490,	2489,	3,	0
3410,	PLATE	,	2,	2,	2449,	2450,	2491,	2490,	3,	0
3411,	PLATE	,	2,	2,	2450,	2451,	2492,	2491,	3,	0
3412,	PLATE	,	2,	2,	2451,	2452,	2493,	2492,	3,	0
3413,	PLATE	,	2,	2,	2452,	2453,	2494,	2493,	3,	0
3414,	PLATE	,	2,	2,	2453,	2454,	2495,	2494,	3,	0
3415,	PLATE	,	2,	2,	2454,	2455,	2496,	2495,	3,	0
3416,	PLATE	,	2,	2,	2455,	2456,	2497,	2496,	3,	0
3417,	PLATE	,	2,	2,	2456,	2457,	2498,	2497,	3,	0
3418,	PLATE	,	2,	2,	2457,	2458,	2499,	2498,	3,	0
3419,	PLATE	,	2,	2,	2458,	2459,	2500,	2499,	3,	0
3420,	PLATE	,	2,	2,	2459,	2460,	2501,	2500,	3,	0
3421,	PLATE	,	2,	2,	2460,	2461,	2502,	2501,	3,	0
3422,	PLATE	,	2,	2,	2461,	2462,	2503,	2502,	3,	0
3423,	PLATE	,	2,	2,	2462,	2463,	2504,	2503,	3,	0
3424,	PLATE	,	2,	2,	2463,	2464,	2505,	2504,	3,	0
3425,	PLATE	,	2,	2,	2464,	2465,	2506,	2505,	3,	0
3426,	PLATE	,	2,	2,	2465,	2466,	2507,	2506,	3,	0
3427,	PLATE	,	2,	2,	2466,	2467,	2508,	2507,	3,	0
3428,	PLATE	,	2,	2,	2467,	2468,	2509,	2508,	3,	0
3429,	PLATE	,	2,	2,	2468,	2469,	2510,	2509,	3,	0
3430,	PLATE	,	2,	2,	2469,	2470,	2511,	2510,	3,	0
3431,	PLATE	,	2,	2,	2470,	2471,	2512,	2511,	3,	0
3432,	PLATE	,	2,	2,	2471,	2472,	2513,	2512,	3,	0
3433,	PLATE	,	2,	2,	2472,	2473,	2514,	2513,	3,	0
3434,	PLATE	,	2,	2,	2473,	2474,	2515,	2514,	3,	0
3435,	PLATE	,	2,	2,	2475,	2476,	2517,	2516,	3,	0
3436,	PLATE	,	2,	2,	2476,	2477,	2518,	2517,	3,	0
3437,	PLATE	,	2,	2,	2477,	2478,	2519,	2518,	3,	0
3438,	PLATE	,	2,	2,	2478,	2479,	2520,	2519,	3,	0
3439,	PLATE	,	2,	2,	2479,	2480,	2521,	2520,	3,	0
3440,	PLATE	,	2,	2,	2480,	2481,	2522,	2521,	3,	0
3441,	PLATE	,	2,	2,	2481,	2482,	2523,	2522,	3,	0

PROJECT TITLE :

	Company		Client	
	Author		File Name	L1CV02_3+005_spalla SX per 1.3

3442, PLATE , 2, 2, 2482, 2483, 2524, 2523, 3, 0
3443, PLATE , 2, 2, 2483, 2484, 2525, 2524, 3, 0
3444, PLATE , 2, 2, 2484, 2485, 2526, 2525, 3, 0
3445, PLATE , 2, 2, 2485, 2486, 2527, 2526, 3, 0
3446, PLATE , 2, 2, 2486, 2487, 2528, 2527, 3, 0
3447, PLATE , 2, 2, 2487, 2488, 2529, 2528, 3, 0
3448, PLATE , 2, 2, 2488, 2489, 2530, 2529, 3, 0
3449, PLATE , 2, 2, 2489, 2490, 2531, 2530, 3, 0
3450, PLATE , 2, 2, 2490, 2491, 2532, 2531, 3, 0
3451, PLATE , 2, 2, 2491, 2492, 2533, 2532, 3, 0
3452, PLATE , 2, 2, 2492, 2493, 2534, 2533, 3, 0
3453, PLATE , 2, 2, 2493, 2494, 2535, 2534, 3, 0
3454, PLATE , 2, 2, 2494, 2495, 2536, 2535, 3, 0
3455, PLATE , 2, 2, 2495, 2496, 2537, 2536, 3, 0
3456, PLATE , 2, 2, 2496, 2497, 2538, 2537, 3, 0
3457, PLATE , 2, 2, 2497, 2498, 2539, 2538, 3, 0
3458, PLATE , 2, 2, 2498, 2499, 2540, 2539, 3, 0
3459, PLATE , 2, 2, 2499, 2500, 2541, 2540, 3, 0
3460, PLATE , 2, 2, 2500, 2501, 2542, 2541, 3, 0
3461, PLATE , 2, 2, 2501, 2502, 2543, 2542, 3, 0
3462, PLATE , 2, 2, 2502, 2503, 2544, 2543, 3, 0
3463, PLATE , 2, 2, 2503, 2504, 2545, 2544, 3, 0
3464, PLATE , 2, 2, 2504, 2505, 2546, 2545, 3, 0
3465, PLATE , 2, 2, 2505, 2506, 2547, 2546, 3, 0
3466, PLATE , 2, 2, 2506, 2507, 2548, 2547, 3, 0
3467, PLATE , 2, 2, 2507, 2508, 2549, 2548, 3, 0
3468, PLATE , 2, 2, 2508, 2509, 2550, 2549, 3, 0
3469, PLATE , 2, 2, 2509, 2510, 2551, 2550, 3, 0
3470, PLATE , 2, 2, 2510, 2511, 2552, 2551, 3, 0
3471, PLATE , 2, 2, 2511, 2512, 2553, 2552, 3, 0
3472, PLATE , 2, 2, 2512, 2513, 2554, 2553, 3, 0
3473, PLATE , 2, 2, 2513, 2514, 2555, 2554, 3, 0
3474, PLATE , 2, 2, 2514, 2515, 2556, 2555, 3, 0
3475, PLATE , 2, 2, 2516, 2517, 2558, 2557, 3, 0
3476, PLATE , 2, 2, 2517, 2518, 2559, 2558, 3, 0
3477, PLATE , 2, 2, 2518, 2519, 2560, 2559, 3, 0
3478, PLATE , 2, 2, 2519, 2520, 2561, 2560, 3, 0
3479, PLATE , 2, 2, 2520, 2521, 2562, 2561, 3, 0
3480, PLATE , 2, 2, 2521, 2522, 2563, 2562, 3, 0
3481, PLATE , 2, 2, 2522, 2523, 2564, 2563, 3, 0
3482, PLATE , 2, 2, 2523, 2524, 2565, 2564, 3, 0
3483, PLATE , 2, 2, 2524, 2525, 2566, 2565, 3, 0
3484, PLATE , 2, 2, 2525, 2526, 2567, 2566, 3, 0
3485, PLATE , 2, 2, 2526, 2527, 2568, 2567, 3, 0
3486, PLATE , 2, 2, 2527, 2528, 2569, 2568, 3, 0
3487, PLATE , 2, 2, 2528, 2529, 2570, 2569, 3, 0
3488, PLATE , 2, 2, 2529, 2530, 2571, 2570, 3, 0
3489, PLATE , 2, 2, 2530, 2531, 2572, 2571, 3, 0
3490, PLATE , 2, 2, 2531, 2532, 2573, 2572, 3, 0
3491, PLATE , 2, 2, 2532, 2533, 2574, 2573, 3, 0
3492, PLATE , 2, 2, 2533, 2534, 2575, 2574, 3, 0
3493, PLATE , 2, 2, 2534, 2535, 2576, 2575, 3, 0
3494, PLATE , 2, 2, 2535, 2536, 2577, 2576, 3, 0
3495, PLATE , 2, 2, 2536, 2537, 2578, 2577, 3, 0
3496, PLATE , 2, 2, 2537, 2538, 2579, 2578, 3, 0
3497, PLATE , 2, 2, 2538, 2539, 2580, 2579, 3, 0
3498, PLATE , 2, 2, 2539, 2540, 2581, 2580, 3, 0
3499, PLATE , 2, 2, 2540, 2541, 2582, 2581, 3, 0
3500, PLATE , 2, 2, 2541, 2542, 2583, 2582, 3, 0
3501, PLATE , 2, 2, 2542, 2543, 2584, 2583, 3, 0
3502, PLATE , 2, 2, 2543, 2544, 2585, 2584, 3, 0
3503, PLATE , 2, 2, 2544, 2545, 2586, 2585, 3, 0

PROJECT TITLE :

	Company			Client		
	Author			File Name	L1CV02_3+005_spalla SX per 1.3	

3504,	PLATE	,	2,	2,	2545,	2546,	2587,	2586,	3,	0
3505,	PLATE	,	2,	2,	2546,	2547,	2588,	2587,	3,	0
3506,	PLATE	,	2,	2,	2547,	2548,	2589,	2588,	3,	0
3507,	PLATE	,	2,	2,	2548,	2549,	2590,	2589,	3,	0
3508,	PLATE	,	2,	2,	2549,	2550,	2591,	2590,	3,	0
3509,	PLATE	,	2,	2,	2550,	2551,	2592,	2591,	3,	0
3510,	PLATE	,	2,	2,	2551,	2552,	2593,	2592,	3,	0
3511,	PLATE	,	2,	2,	2552,	2553,	2594,	2593,	3,	0
3512,	PLATE	,	2,	2,	2553,	2554,	2595,	2594,	3,	0
3513,	PLATE	,	2,	2,	2554,	2555,	2596,	2595,	3,	0
3514,	PLATE	,	2,	2,	2555,	2556,	2597,	2596,	3,	0
3515,	PLATE	,	2,	2,	2557,	2558,	2599,	2598,	3,	0
3516,	PLATE	,	2,	2,	2558,	2559,	2600,	2599,	3,	0
3517,	PLATE	,	2,	2,	2559,	2560,	2601,	2600,	3,	0
3518,	PLATE	,	2,	2,	2560,	2561,	2602,	2601,	3,	0
3519,	PLATE	,	2,	2,	2561,	2562,	2603,	2602,	3,	0
3520,	PLATE	,	2,	2,	2562,	2563,	2604,	2603,	3,	0
3521,	PLATE	,	2,	2,	2563,	2564,	2605,	2604,	3,	0
3522,	PLATE	,	2,	2,	2564,	2565,	2606,	2605,	3,	0
3523,	PLATE	,	2,	2,	2565,	2566,	2607,	2606,	3,	0
3524,	PLATE	,	2,	2,	2566,	2567,	2608,	2607,	3,	0
3525,	PLATE	,	2,	2,	2567,	2568,	2609,	2608,	3,	0
3526,	PLATE	,	2,	2,	2568,	2569,	2610,	2609,	3,	0
3527,	PLATE	,	2,	2,	2569,	2570,	2611,	2610,	3,	0
3528,	PLATE	,	2,	2,	2570,	2571,	2612,	2611,	3,	0
3529,	PLATE	,	2,	2,	2571,	2572,	2613,	2612,	3,	0
3530,	PLATE	,	2,	2,	2572,	2573,	2614,	2613,	3,	0
3531,	PLATE	,	2,	2,	2573,	2574,	2615,	2614,	3,	0
3532,	PLATE	,	2,	2,	2574,	2575,	2616,	2615,	3,	0
3533,	PLATE	,	2,	2,	2575,	2576,	2617,	2616,	3,	0
3534,	PLATE	,	2,	2,	2576,	2577,	2618,	2617,	3,	0
3535,	PLATE	,	2,	2,	2577,	2578,	2619,	2618,	3,	0
3536,	PLATE	,	2,	2,	2578,	2579,	2620,	2619,	3,	0
3537,	PLATE	,	2,	2,	2579,	2580,	2621,	2620,	3,	0
3538,	PLATE	,	2,	2,	2580,	2581,	2622,	2621,	3,	0
3539,	PLATE	,	2,	2,	2581,	2582,	2623,	2622,	3,	0
3540,	PLATE	,	2,	2,	2582,	2583,	2624,	2623,	3,	0
3541,	PLATE	,	2,	2,	2583,	2584,	2625,	2624,	3,	0
3542,	PLATE	,	2,	2,	2584,	2585,	2626,	2625,	3,	0
3543,	PLATE	,	2,	2,	2585,	2586,	2627,	2626,	3,	0
3544,	PLATE	,	2,	2,	2586,	2587,	2628,	2627,	3,	0
3545,	PLATE	,	2,	2,	2587,	2588,	2629,	2628,	3,	0
3546,	PLATE	,	2,	2,	2588,	2589,	2630,	2629,	3,	0
3547,	PLATE	,	2,	2,	2589,	2590,	2631,	2630,	3,	0
3548,	PLATE	,	2,	2,	2590,	2591,	2632,	2631,	3,	0
3549,	PLATE	,	2,	2,	2591,	2592,	2633,	2632,	3,	0
3550,	PLATE	,	2,	2,	2592,	2593,	2634,	2633,	3,	0
3551,	PLATE	,	2,	2,	2593,	2594,	2635,	2634,	3,	0
3552,	PLATE	,	2,	2,	2594,	2595,	2636,	2635,	3,	0
3553,	PLATE	,	2,	2,	2595,	2596,	2637,	2636,	3,	0
3554,	PLATE	,	2,	2,	2596,	2597,	2638,	2637,	3,	0
3555,	PLATE	,	2,	2,	2598,	2599,	2640,	2639,	3,	0
3556,	PLATE	,	2,	2,	2599,	2600,	2641,	2640,	3,	0
3557,	PLATE	,	2,	2,	2600,	2601,	2642,	2641,	3,	0
3558,	PLATE	,	2,	2,	2601,	2602,	2643,	2642,	3,	0
3559,	PLATE	,	2,	2,	2602,	2603,	2644,	2643,	3,	0
3560,	PLATE	,	2,	2,	2603,	2604,	2645,	2644,	3,	0
3561,	PLATE	,	2,	2,	2604,	2605,	2646,	2645,	3,	0
3562,	PLATE	,	2,	2,	2605,	2606,	2647,	2646,	3,	0
3563,	PLATE	,	2,	2,	2606,	2607,	2648,	2647,	3,	0
3564,	PLATE	,	2,	2,	2607,	2608,	2649,	2648,	3,	0
3565,	PLATE	,	2,	2,	2608,	2609,	2650,	2649,	3,	0

PROJECT TITLE :

	Company			Client
	Author			File Name
				L1CV02_3+005_spalla SX per 1.3

3566, PLATE , 2, 2, 2609, 2610, 2651, 2650, 3, 0
3567, PLATE , 2, 2, 2610, 2611, 2652, 2651, 3, 0
3568, PLATE , 2, 2, 2611, 2612, 2653, 2652, 3, 0
3569, PLATE , 2, 2, 2612, 2613, 2654, 2653, 3, 0
3570, PLATE , 2, 2, 2613, 2614, 2655, 2654, 3, 0
3571, PLATE , 2, 2, 2614, 2615, 2656, 2655, 3, 0
3572, PLATE , 2, 2, 2615, 2616, 2657, 2656, 3, 0
3573, PLATE , 2, 2, 2616, 2617, 2658, 2657, 3, 0
3574, PLATE , 2, 2, 2617, 2618, 2659, 2658, 3, 0
3575, PLATE , 2, 2, 2618, 2619, 2660, 2659, 3, 0
3576, PLATE , 2, 2, 2619, 2620, 2661, 2660, 3, 0
3577, PLATE , 2, 2, 2620, 2621, 2662, 2661, 3, 0
3578, PLATE , 2, 2, 2621, 2622, 2663, 2662, 3, 0
3579, PLATE , 2, 2, 2622, 2623, 2664, 2663, 3, 0
3580, PLATE , 2, 2, 2623, 2624, 2665, 2664, 3, 0
3581, PLATE , 2, 2, 2624, 2625, 2666, 2665, 3, 0
3582, PLATE , 2, 2, 2625, 2626, 2667, 2666, 3, 0
3583, PLATE , 2, 2, 2626, 2627, 2668, 2667, 3, 0
3584, PLATE , 2, 2, 2627, 2628, 2669, 2668, 3, 0
3585, PLATE , 2, 2, 2628, 2629, 2670, 2669, 3, 0
3586, PLATE , 2, 2, 2629, 2630, 2671, 2670, 3, 0
3587, PLATE , 2, 2, 2630, 2631, 2672, 2671, 3, 0
3588, PLATE , 2, 2, 2631, 2632, 2673, 2672, 3, 0
3589, PLATE , 2, 2, 2632, 2633, 2674, 2673, 3, 0
3590, PLATE , 2, 2, 2633, 2634, 2675, 2674, 3, 0
3591, PLATE , 2, 2, 2634, 2635, 2676, 2675, 3, 0
3592, PLATE , 2, 2, 2635, 2636, 2677, 2676, 3, 0
3593, PLATE , 2, 2, 2636, 2637, 2678, 2677, 3, 0
3594, PLATE , 2, 2, 2637, 2638, 2679, 2678, 3, 0
3595, PLATE , 2, 2, 2639, 2640, 2681, 2680, 3, 0
3596, PLATE , 2, 2, 2640, 2641, 2682, 2681, 3, 0
3597, PLATE , 2, 2, 2641, 2642, 2683, 2682, 3, 0
3598, PLATE , 2, 2, 2642, 2643, 2684, 2683, 3, 0
3599, PLATE , 2, 2, 2643, 2644, 2685, 2684, 3, 0
3600, PLATE , 2, 2, 2644, 2645, 2686, 2685, 3, 0
3601, PLATE , 2, 2, 2645, 2646, 2687, 2686, 3, 0
3602, PLATE , 2, 2, 2646, 2647, 2688, 2687, 3, 0
3603, PLATE , 2, 2, 2647, 2648, 2689, 2688, 3, 0
3604, PLATE , 2, 2, 2648, 2649, 2690, 2689, 3, 0
3605, PLATE , 2, 2, 2649, 2650, 2691, 2690, 3, 0
3606, PLATE , 2, 2, 2650, 2651, 2692, 2691, 3, 0
3607, PLATE , 2, 2, 2651, 2652, 2693, 2692, 3, 0
3608, PLATE , 2, 2, 2652, 2653, 2694, 2693, 3, 0
3609, PLATE , 2, 2, 2653, 2654, 2695, 2694, 3, 0
3610, PLATE , 2, 2, 2654, 2655, 2696, 2695, 3, 0
3611, PLATE , 2, 2, 2655, 2656, 2697, 2696, 3, 0
3612, PLATE , 2, 2, 2656, 2657, 2698, 2697, 3, 0
3613, PLATE , 2, 2, 2657, 2658, 2699, 2698, 3, 0
3614, PLATE , 2, 2, 2658, 2659, 2700, 2699, 3, 0
3615, PLATE , 2, 2, 2659, 2660, 2701, 2700, 3, 0
3616, PLATE , 2, 2, 2660, 2661, 2702, 2701, 3, 0
3617, PLATE , 2, 2, 2661, 2662, 2703, 2702, 3, 0
3618, PLATE , 2, 2, 2662, 2663, 2705, 2703, 3, 0
3619, PLATE , 2, 2, 2663, 2664, 2706, 2705, 3, 0
3620, PLATE , 2, 2, 2664, 2665, 2707, 2706, 3, 0
3621, PLATE , 2, 2, 2665, 2666, 2708, 2707, 3, 0
3622, PLATE , 2, 2, 2666, 2667, 2709, 2708, 3, 0
3623, PLATE , 2, 2, 2667, 2668, 2710, 2709, 3, 0
3624, PLATE , 2, 2, 2668, 2669, 2711, 2710, 3, 0
3625, PLATE , 2, 2, 2669, 2670, 2712, 2711, 3, 0
3626, PLATE , 2, 2, 2670, 2671, 2714, 2712, 3, 0
3627, PLATE , 2, 2, 2671, 2672, 2715, 2714, 3, 0

PROJECT TITLE :

	Company			Client
	Author			File Name
				L1CV02_3+005_spalla SX per 1.3

```

3628, PLATE , 2, 2, 2672, 2673, 2716, 2715, 3, 0
3629, PLATE , 2, 2, 2673, 2674, 2717, 2716, 3, 0
3630, PLATE , 2, 2, 2674, 2675, 2718, 2717, 3, 0
3631, PLATE , 2, 2, 2675, 2676, 2719, 2718, 3, 0
3632, PLATE , 2, 2, 2676, 2677, 2720, 2719, 3, 0
3633, PLATE , 2, 2, 2677, 2678, 2721, 2720, 3, 0
3634, PLATE , 2, 2, 2678, 2679, 2722, 2721, 3, 0
    
```

\*GROUP ; Group

; NAME, NODE\_LIST, ELEM\_LIST, PLANE\_TYPE

```

Strt Group 1, 141to369 387to394 412to419 437to719 737to744 762to769 \
787to1069 1087to1094 1112to1119 1137to1479 1537to1726 1784to1973 \
2031to2144, 166to1774by402 167to1775by402 168to1776by402 170to175 \
177to182 184to189 191to1799by402 192to1800by402 193to1801by402 196to198 \
200to205 207to212 214to219 221to223 226to1516by258 227to1517by258 \
228to1518by258 230to235 237to242 244to249 251to1541by258 252to1542by258 \
253to1543by258 280to400by30 281to401by30 282to402by30 284to289 291to296 \
298to303 305to425by30 306to426by30 307to427by30 314to319 321to326 \
328to333 344to349 351to356 358to363 374to379 381to386 388to393 404to409 \
411to416 418to423 454to456 479to481 538to1828by258 539to1829by258 \
540to1830by258 563to1853by258 564to1854by258 565to1855by258 622to624 \
626to631 633to638 640to645 647to649 652to654 656to661 663to668 670to675 \
677to679 682to684 686to691 693to698 700to705 707to709 712to714 716to721 \
723to728 730to735 737to739 746to751 753to758 760to765 800to805 807to812 \
814to819 826to1858by258 827to1859by258 828to1860by258 830to835 837to842 \
844to849 851to1883by258 852to1884by258 853to1885by258 856to858 860to865 \
867to872 874to879 881to883 886to888 890to895 897to902 904to909 911to913 \
916to918 920to925 927to932 934to939 941to943 1138to1140 1142to1147 \
1149to1154 1156to1161 1163to1165 1168to1170 1172to1177 1179to1184 \
1186to1191 1193to1195 1198to1200 1202to1207 1209to1214 1216to1221 \
1223to1225 1228to1230 1232to1237 1239to1244 1246to1251 1253to1255 \
1262to1267 1269to1274 1276to1281 1316to1321 1323to1328 1330to1335 \
1346to1351 1353to1358 1360to1365 1376to1381 1383to1388 1390to1395 \
1402to1404 1406to1411 1413to1418 1420to1425 1427to1429 1432to1434 \
1436to1441 1443to1448 1450to1455 1457to1459 1486to1488 1511to1513 \
1654to1656 1658to1663 1665to1670 1672to1677 1679to1681 1684to1686 \
1688to1693 1695to1700 1702to1707 1709to1711 1714to1716 1718to1723 \
1725to1730 1732to1737 1739to1741 1744to1746 1748to1753 1755to1760 \
1762to1767 1769to1771 1778to1783 1785to1790 1792to1797 1832to1837 \
1839to1844 1846to1851 1862to1867 1869to1874 1876to1881 1888to1890 \
1892to1897 1899to1904 1906to1911 1913to1915 2014to2020 2022to2025 \
2027to2033 2036to2042 2044to2047 2049to2055 2058to2064 2066to2069 \
2071to2077 2080to2086 2088to2091 2093to2099 2102to2108 2110to2113 \
2115to2121 2266to2442by22 2267to2443by22 2268to2444by22 2269to2445by22 \
2270to2446by22 2271to2447by22 2272to2448by22 2274to2450by22 \
2275to2451by22 2276to2452by22 2277to2453by22 2279to2455by22 \
2280to2456by22 2281to2457by22 2282to2458by22 2283to2459by22 \
2284to2460by22 2285to2461by22 2606to2782by22 2607to2783by22 \
2608to2784by22 2609to2785by22 2610to2786by22 2611to2787by22 \
2612to2788by22 2614to2790by22 2615to2791by22 2616to2792by22 \
2617to2793by22 2619to2795by22 2620to2796by22 2621to2797by22 \
2622to2798by22 2623to2799by22 2624to2800by22 2625to2801by22 2946to2952 \
2954to2957 2959to2965 2968to2974 2976to2979 2981to2987 2990to2996 \
2998to3001 3003to3009 3012to3018 3020to3023 3025to3031 3034to3040 \
3042to3045 3047to3053, 0
Da escludere dalla verifica, , 458to463 465to470 472to477 488to493 495to500 \
502to507 542to547 549to554 556to561 572to577 579to584 586to591 974to979 \
981to986 988to993 1004to1009 1011to1016 1018to1023 1058to1063 1065to1070 \
1072to1077 1088to1093 1095to1100 1102to1107 1490to1495 1497to1502 \
1504to1509 1520to1525 1527to1532 1534to1539 1574to1579 1581to1586 \
1588to1593 1604to1609 1611to1616 1618to1623 2142to2148 2150to2153 \
2155to2161 2164to2170 2172to2175 2177to2183 2204to2210 2212to2215 \
    
```

PROJECT TITLE :

	Company		Client	
	Author	.	File Name	L1CV02_3+005_spalla SX per 1.3

```

2217to2223 2226to2232 2234to2237 2239to2245 2482to2488 2490to2493 \
2495to2501 2504to2510 2512to2515 2517to2523 2544to2550 2552to2555 \
2557to2563 2566to2572 2574to2577 2579to2585 2822to2828 2830to2833 \
2835to2841 2844to2850 2852to2855 2857to2863 2884to2890 2892to2895 \
2897to2903 2906to2912 2914to2917 2919to2925, 0
    
```

```

*MATERIAL ; Material
; iMAT, TYPE, MNAME, SPHEAT, HEATCO, PLAST, TUNIT, bMASS, DAMPRATIO, [DATA1]
; STEEL, CONC, ALUMINUM, USER
; iMAT, TYPE, MNAME, SPHEAT, HEATCO, PLAST, TUNIT, bMASS, DAMPRATIO, [DATA2], [DATA2]
; SRC
; [DATA1] : 1, STANDARD, CODE/PRODUCT, DB, USEELAST, ELAST
; [DATA1] : 2, ELAST, POISN, THERMAL, DEN, MASS
; [DATA1] : 3, Ex, Ey, Ez, Tx, Ty, Tz, Sxy, Sxz, Syz, Pxy, Pxz, Pyz, DEN, MASS
; Orthotropic
; [DATA2] : 1, STANDARD, CODE/PRODUCT, DB, USEELAST, ELAST or 2, ELAST, POISN, THERMAL
, DEN, MASS
1, CONC , DUMMY , 0, 0, , C, YES, 0.05, 2, 3.2836e+003, 0.2, 1.0000e
-005, 0, 0
2, CONC , C32/40 , 0, 0, , C, NO, 0.05, 1, NTC08(RC) , , C3
2/40 , NO, 3.3345e+007
3, STEEL, S355 , 0, 0, , C, NO, 0.02, 1, EN05(S) , , S3
55 , NO, 2.1e+008
    
```

```

*MATL-COLOR
; iMAT, W_R, W_G, W_B, HF_R, HF_G, HF_B, HE_R, HE_G, HE_B, bBLEND, FACT
1, 128, 0, 128, 255, 0, 0, 0, 255, 0, NO, 0.5
2, 128, 0, 128, 255, 0, 0, 0, 255, 0, NO, 0.5
3, 128, 0, 128, 255, 0, 0, 0, 255, 0, NO, 0.5
    
```

```

*SECTION ; Section
; iSEC, TYPE, SNAME, [OFFSET], bSD, bWE, SHAPE, [DATA1], [DATA2] ;
1st line - DB/USER
; iSEC, TYPE, SNAME, [OFFSET], bSD, bWE, SHAPE, BLT, D1, ..., D8, iCEL ;
1st line - VALUE
; AREA, ASy, ASz, Ixx, Iyy, Izz ;
2nd line
; CyP, CyM, CzP, CzM, QyB, QzB, PERI_OUT, PERI_IN, Cy, Cz ;
3rd line
; Y1, Y2, Y3, Y4, Z1, Z2, Z3, Z4, Zyy, Zzz ;
4th line
; iSEC, TYPE, SNAME, [OFFSET], bSD, bWE, SHAPE, ELAST, DEN, POIS, POIC, SF, THERMAL ;
1st line - SRC
; D1, D2, [SRC] ;
2nd line
; iSEC, TYPE, SNAME, [OFFSET], bSD, bWE, SHAPE, 1, DB, NAME1, NAME2, D1, D2 ;
1st line - COMBINED
; iSEC, TYPE, SNAME, [OFFSET], bSD, bWE, SHAPE, 2, D11, D12, D13, D14, D15, D21, D22,
D23, D24
; iSEC, TYPE, SNAME, [OFFSET2], bSD, bWE, SHAPE, iyVAR, izVAR, STYPE ;
1st line - TAPERED
; DB, NAME1, NAME2 ;
2nd line(STYPE=DB)
; [DIM1], [DIM2] ;
2nd line(STYPE=USER)
; D11, D12, D13, D14, D15, D16, D17, D18 ;
2nd line(STYPE=VALUE)
; AREA1, ASy1, ASz1, Ixx1, Iyy1, Izz1 ;
3rd line(STYPE=VALUE)
; CyP1, CyM1, CzP1, CzM1, QyB1, QzB1, PERI_OUT1, PERI_IN1, Cy1, Cz1 ;
4th line(STYPE=VALUE)
    
```

PROJECT TITLE :

	Company		Client	
	Author		File Name	L1CV02_3+005_spalla SX per 1.3

```

;      Y11, Y12, Y13, Y14, Z11, Z12, Z13, Z14, Zyy1, Zyy2      ;
5th line(STYPE=VALUE)
;      D21, D22, D23, D24, D25, D26, D27, D28      ;
6th line(STYPE=VALUE)
;      AREA2, ASy2, ASz2, Ixx2, Iyy2, Izz2      ;
7th line(STYPE=VALUE)
;      CyP2, CyM2, CzP2, CzM2, QyB2, QzB2, PERI_OUT2, PERI_IN2, Cy2, Cz2      ;
8th line(STYPE=VALUE)
;      Y21, Y22, Y23, Y24, Z21, Z22, Z23, Z24, Zyy2, Zzz2      ;
9th line(STYPE=VALUE)
; iSEC, TYPE, SNAME, [OFFSET], bSD, bWE, SHAPE      ;
1st line - COMPOSITE-B
;      Hw, tw, B1, Bf1, tf1, B2, Bf2, tf2      ;
2nd line
;      [SHAPE-NUM], [STIFF-SHAPE], [STIFF-POS] (1~4)      ;
3rd line
;      SW, GN, CTC, Bc, Tc, Hh, EsEc, DsDc, Ps, Pc, TsTc, bMulti, Elong, Esh      ;
4th line
; iSEC, TYPE, SNAME, [OFFSET], bSD, bWE, SHAPE      ;
1st line - COMPOSITE-I
;      Hw, tw, B1, tf1, B2, tf2      ;
2nd line
;      [SHAPE-NUM], [STIFF-SHAPE], [STIFF-POS] (1~2)      ;
3rd line
;      SW, GN, CTC, Bc, Tc, Hh, EsEc, DsDc, Ps, Pc, TsTc, bMulti, Elong, Esh      ;
4th line
; iSEC, TYPE, SNAME, [OFFSET], bSD, bWE, SHAPE      ;
1st line - COMPOSITE-TUB
;      Hw, tw, B1, Bf1, tf1, B2, Bf2, tf2, Bf3, tfp      ;
2nd line
;      [SHAPE-NUM], [STIFF-SHAPE], [STIFF-POS] (1~3)      ;
3rd line
;      SW, GN, CTC, Bc, Tc, Hh, EsEc, DsDc, Ps, Pc, TsTc, bMulti, Elong, Esh      ;
4th line
; [DATA1] : 1, DB, NAME or 2, D1, D2, D3, D4, D5, D6, D7, D8, D9, D10
; [DATA2] : CCSHAPE or iCEL or iN1, iN2
; [SRC] : 1, DB, NAME1, NAME2 or 2, D1, D2, D3, D4, D5, D6, D7, D8, D9, D10, iN1, iN2
; [DIM1], [DIM2] : D1, D2, D3, D4, D5, D6, D7, D8
; [OFFSET] : OFFSET, iCENT, iREF, iHORZ, HUSER, iVERT, VUSER
; [OFFSET2]: OFFSET, iCENT, iREF, iHORZ, HUSERI, HUSERJ, iVERT, VUSERI, VUSERJ
; [SHAPE-NUM]: SHAPE-NUM, POS, STIFF-NUM1, STIFF-NUM2, STIFF-NUM3, STIFF-NUM4
; [STIFF-SHAPE]: SHAPE-NUM, for(SHAPE-NUM) { NAME, SIZE1~8 }
; [STIFF-POS]: STIFF-NUM, for(STIFF-NUM) { SPACING, iSHAPE, bCALC }
      1, DBUSER      , DUMMY      , CC, 0, 0, 0, 0, 0, 0, 0, NO, NO, SB , 2, 0.1, 0.1,
0, 0, 0, 0, 0, 0, 0
      3, DBUSER      , APPOGGIO      , CC, 0, 0, 0, 0, 0, 0, 0, YES, NO, SB , 2, 1, 1, 0,
0, 0, 0, 0, 0, 0
      4, DBUSER      , CHS-CF 88.9X8.8      , CC, 0, 0, 0, 0, 0, 0, 0, YES, NO, P , 2, 0.0889,
0.0125, 0, 0, 0, 0, 0, 0, 0
*SECT-COLOR
; iSEC, W R, W G, W B, HF R, HF G, HF B, HE R, HE G, HE B, bBLEND, FACT
      1, 128, 0, 128, 255, 0, 0, 0, 255, 0, NO, 0.5
      3, 128, 0, 128, 255, 0, 0, 0, 255, 0, NO, 0.5
      4, 128, 0, 128, 255, 0, 0, 0, 255, 0, NO, 0.5
*SECT-SCALE ; Section Stiffness Scale Factor
; iSEC, AREA_SF, ASY_SF, ASZ_SF, IXX_SF, IYY_SF, IZZ_SF, WGT_SF, GROUP, iPart ; line 1
      4, 1, 1, 1, 1, 1, 1, 0, , 1
*DGN-SECT
; iSEC, TYPE, SNAME, [OFFSET], bSD, bWE, SHAPE, [DATA1], [DATA2] ;

```



PROJECT TITLE :

	Company		Client	
	Author		File Name	L1CV02_3+005_spalla SX per 1.3

```

1st line - DB/USER
; iSEC, TYPE, SNAME, [OFFSET], bSD, bWE, SHAPE, BLT, D1, ..., D8, iCEL ;
1st line - VALUE
; AREA, ASy, ASz, Ixx, Iyy, Izz ;
2nd line
; CyP, CyM, CzP, CzM, QyB, QzB, PERI_OUT, PERI_IN, Cy, Cz ;
3rd line
; Y1, Y2, Y3, Y4, Z1, Z2, Z3, Z4, Zyy, Zzz ;
4th line
; iSEC, TYPE, SNAME, [OFFSET], bSD, bWE, SHAPE, ELAST, DEN, POIS, POIC, SF, THERMAL ;
1st line - SRC
; D1, D2, [SRC] ;
2nd line
; iSEC, TYPE, SNAME, [OFFSET], bSD, bWE, SHAPE, 1, DB, NAME1, NAME2, D1, D2 ;
1st line - COMBINED
; iSEC, TYPE, SNAME, [OFFSET], bSD, bWE, SHAPE, 2, D11, D12, D13, D14, D15, D21, D22,
D23, D24
; iSEC, TYPE, SNAME, [OFFSET2], bSD, bWE, SHAPE, iyVAR, izVAR, STYPE ;
1st line - TAPERED
; DB, NAME1, NAME2 ;
2nd line(STYPE=DB)
; [DIM1], [DIM2] ;
2nd line(STYPE=USER)
; D11, D12, D13, D14, D15, D16, D17, D18 ;
2nd line(STYPE=VALUE)
; AREA1, ASy1, ASz1, Ixx1, Iyy1, Izz1 ;
3rd line(STYPE=VALUE)
; CyP1, CyM1, CzP1, CzM1, QyB1, QzB1, PERI_OUT1, PERI_IN1, Cy1, Cz1 ;
4th line(STYPE=VALUE)
; Y11, Y12, Y13, Y14, Z11, Z12, Z13, Z14, Zyy1, Zyy2 ;
5th line(STYPE=VALUE)
; D21, D22, D23, D24, D25, D26, D27, D28 ;
6th line(STYPE=VALUE)
; AREA2, ASy2, ASz2, Ixx2, Iyy2, Izz2 ;
7th line(STYPE=VALUE)
; CyP2, CyM2, CzP2, CzM2, QyB2, QzB2, PERI_OUT2, PERI_IN2, Cy2, Cz2 ;
8th line(STYPE=VALUE)
; Y21, Y22, Y23, Y24, Z21, Z22, Z23, Z24, Zyy2, Zzz2 ;
9th line(STYPE=VALUE)
; iSEC, TYPE, SNAME, [OFFSET], bSD, bWE, SHAPE ;
1st line - COMPOSITE-B
; Hw, tw, B1, Bf1, tf1, B2, Bf2, tf2 ;
2nd line
; [SHAPE-NUM], [STIFF-SHAPE], [STIFF-POS] (1~4) ;
3rd line
; SW, GN, CTC, Bc, Tc, Hh, EsEc, DsDc, Ps, Pc, TsTc, bMulti, Elong, Esh ;
4th line
; iSEC, TYPE, SNAME, [OFFSET], bSD, bWE, SHAPE ;
1st line - COMPOSITE-I
; Hw, tw, B1, tf1, B2, tf2 ;
2nd line
; [SHAPE-NUM], [STIFF-SHAPE], [STIFF-POS] (1~2) ;
3rd line
; SW, GN, CTC, Bc, Tc, Hh, EsEc, DsDc, Ps, Pc, TsTc, bMulti, Elong, Esh ;
4th line
; iSEC, TYPE, SNAME, [OFFSET], bSD, bWE, SHAPE ;
1st line - COMPOSITE-TUB
; Hw, tw, B1, Bf1, tf1, B2, Bf2, tf2, Bf3, tpf ;
2nd line
; [SHAPE-NUM], [STIFF-SHAPE], [STIFF-POS] (1~3) ;
3rd line
; SW, GN, CTC, Bc, Tc, Hh, EsEc, DsDc, Ps, Pc, TsTc, bMulti, Elong, Esh ;

```

PROJECT TITLE :

	Company		Client	
	Author		File Name	L1CV02_3+005_spalla SX per 1.3

4th line

```
; [DATA1] : 1, DB, NAME or 2, D1, D2, D3, D4, D5, D6, D7, D8, D9, D10
; [DATA2] : CCSHAPE or iCEL or iN1, iN2
; [SRC] : 1, DB, NAME1, NAME2 or 2, D1, D2, D3, D4, D5, D6, D7, D8, D9, D10, iN1, iN2
; [DIM1], [DIM2] : D1, D2, D3, D4, D5, D6, D7, D8
; [OFFSET] : OFFSET, iCENT, iREF, iHORZ, HUSER, iVERT, VUSER
; [OFFSET2]: OFFSET, iCENT, iREF, iHORZ, HUSERI, HUSERJ, iVERT, VUSERI, VUSERJ
; [SHAPE-NUM]: SHAPE-NUM, POS, STIFF-NUM1, STIFF-NUM2, STIFF-NUM3, STIFF-NUM4
; [STIFF-SHAPE]: SHAPE-NUM, for(SHAPE-NUM) { NAME, SIZE1~8 }
; [STIFF-POS]: STIFF-NUM, for(STIFF-NUM) { SPACING, iSHAPE, bCALC }
1, DBUSER, DUMMY, CC, 0, 0, 0, 0, 0, 0, NO, NO, SB, 2, 0.1, 0.1,
0, 0, 0, 0, 0, 0, 0, 0
3, DBUSER, APPOGGIO, CC, 0, 0, 0, 0, 0, 0, YES, NO, SB, 2, 1, 1, 0,
0, 0, 0, 0, 0, 0, 0
4, DBUSER, CHS-CF 88.9X8.8, CC, 0, 0, 0, 0, 0, 0, YES, NO, P, 2, 0.0889,
0.0125, 0, 0, 0, 0, 0, 0, 0
```

```
*THICKNESS ; Thickness
; iTHK, TYPE, bSAME, THIK-IN, THIK-OUT, bOFFSET, OFFTYPE, VALUE ; TYPE=VALUE
; iTHK, TYPE, SUBTYPE, RPOS, WEIGHT ; TYPE=STIFFENED, SUBT
YPE=VALUE
; SHAPE, THIK-IN, THIK-OUT, HU, HL ; for yz section
; SHAPE, THIK-IN, THIK-OUT, HU, HL ; for xz section
; iTHK, TYPE, SUBTYPE, RPOS, PLATETHIK ; TYPE=STIFFENED, SUBT
YPE=USER
; bRIB {, SHAPE, DIST, SIZE1, SIZE2, ..., SIZE6} ; for yz section
; bRIB {, SHAPE, DIST, SIZE2, SIZE2, ..., SIZE6} ; for xz section
; iTHK, TYPE, SUBTYPE, RPOS, PLATETHIK, DBNAME ; TYPE=STIFFENED, SUBT
YPE=DB
; bRIB {, SHAPE, DIST, SNAME} ; for yz section
; bRIB {, SHAPE, DIST, SNAME} ; for xz section
1, VALUE, YES, 1.2, 0, NO, 0, 0
2, VALUE, YES, 0.5, 0, NO, 0, 0
5, VALUE, YES, 0.8, 0, NO, 0, 0
```

```
*THIK-COLOR
; iTHK, W R, W G, W B, HF R, HF G, HF B, HE R, HE G, HE B, bBLEND, FACT
1, 0, 84, 102, 0, 157, 192, 0, 84, 102, NO, 0.5
2, 0, 40, 125, 160, 192, 255, 0, 40, 125, NO, 0.5
5, 128, 0, 128, 255, 0, 0, 0, 255, 0, NO, 0.5
```

```
*DOMAIN-ELEMENT ; Domain Element
; iKEY, iTYPE, iDOMAIN, MADONAME
166, 1, 70, Platea
167, 1, 70, Platea
168, 1, 70, Platea
170, 1, 70, Platea
171, 1, 70, Platea
172, 1, 70, Platea
173, 1, 70, Platea
174, 1, 70, Platea
175, 1, 70, Platea
177, 1, 70, Platea
178, 1, 70, Platea
179, 1, 70, Platea
180, 1, 70, Platea
181, 1, 70, Platea
182, 1, 70, Platea
184, 1, 70, Platea
185, 1, 70, Platea
186, 1, 70, Platea
187, 1, 70, Platea
```

PROJECT TITLE :

	Company		Client	
	Author	.	File Name	L1CV02_3+005_spalla SX per 1.3

188, 1, 70, Platea  
 189, 1, 70, Platea  
 191, 1, 70, Platea  
 192, 1, 70, Platea  
 193, 1, 70, Platea  
 196, 1, 70, Platea  
 197, 1, 70, Platea  
 198, 1, 70, Platea  
 200, 1, 70, Platea  
 201, 1, 70, Platea  
 202, 1, 70, Platea  
 203, 1, 70, Platea  
 204, 1, 70, Platea  
 205, 1, 70, Platea  
 207, 1, 70, Platea  
 208, 1, 70, Platea  
 209, 1, 70, Platea  
 210, 1, 70, Platea  
 211, 1, 70, Platea  
 212, 1, 70, Platea  
 214, 1, 70, Platea  
 215, 1, 70, Platea  
 216, 1, 70, Platea  
 217, 1, 70, Platea  
 218, 1, 70, Platea  
 219, 1, 70, Platea  
 221, 1, 70, Platea  
 222, 1, 70, Platea  
 223, 1, 70, Platea  
 226, 1, 70, Platea  
 227, 1, 70, Platea  
 228, 1, 70, Platea  
 230, 1, 70, Platea  
 231, 1, 70, Platea  
 232, 1, 70, Platea  
 233, 1, 70, Platea  
 234, 1, 70, Platea  
 235, 1, 70, Platea  
 237, 1, 70, Platea  
 238, 1, 70, Platea  
 239, 1, 70, Platea  
 240, 1, 70, Platea  
 241, 1, 70, Platea  
 242, 1, 70, Platea  
 244, 1, 70, Platea  
 245, 1, 70, Platea  
 246, 1, 70, Platea  
 247, 1, 70, Platea  
 248, 1, 70, Platea  
 249, 1, 70, Platea  
 251, 1, 70, Platea  
 252, 1, 70, Platea  
 253, 1, 70, Platea  
 280, 1, 70, Platea  
 281, 1, 70, Platea  
 282, 1, 70, Platea  
 284, 1, 70, Platea  
 285, 1, 70, Platea  
 286, 1, 70, Platea  
 287, 1, 70, Platea  
 288, 1, 70, Platea  
 289, 1, 70, Platea

PROJECT TITLE :

	Company		Client	
	Author	.	File Name	L1CV02_3+005_spalla SX per 1.3

291, 1, 70, Platea  
 292, 1, 70, Platea  
 293, 1, 70, Platea  
 294, 1, 70, Platea  
 295, 1, 70, Platea  
 296, 1, 70, Platea  
 298, 1, 70, Platea  
 299, 1, 70, Platea  
 300, 1, 70, Platea  
 301, 1, 70, Platea  
 302, 1, 70, Platea  
 303, 1, 70, Platea  
 305, 1, 70, Platea  
 306, 1, 70, Platea  
 307, 1, 70, Platea  
 310, 1, 70, Platea  
 311, 1, 70, Platea  
 312, 1, 70, Platea  
 314, 1, 70, Platea  
 315, 1, 70, Platea  
 316, 1, 70, Platea  
 317, 1, 70, Platea  
 318, 1, 70, Platea  
 319, 1, 70, Platea  
 321, 1, 70, Platea  
 322, 1, 70, Platea  
 323, 1, 70, Platea  
 324, 1, 70, Platea  
 325, 1, 70, Platea  
 326, 1, 70, Platea  
 328, 1, 70, Platea  
 329, 1, 70, Platea  
 330, 1, 70, Platea  
 331, 1, 70, Platea  
 332, 1, 70, Platea  
 333, 1, 70, Platea  
 335, 1, 70, Platea  
 336, 1, 70, Platea  
 337, 1, 70, Platea  
 340, 1, 70, Platea  
 341, 1, 70, Platea  
 342, 1, 70, Platea  
 344, 1, 70, Platea  
 345, 1, 70, Platea  
 346, 1, 70, Platea  
 347, 1, 70, Platea  
 348, 1, 70, Platea  
 349, 1, 70, Platea  
 351, 1, 70, Platea  
 352, 1, 70, Platea  
 353, 1, 70, Platea  
 354, 1, 70, Platea  
 355, 1, 70, Platea  
 356, 1, 70, Platea  
 358, 1, 70, Platea  
 359, 1, 70, Platea  
 360, 1, 70, Platea  
 361, 1, 70, Platea  
 362, 1, 70, Platea  
 363, 1, 70, Platea  
 365, 1, 70, Platea  
 366, 1, 70, Platea

PROJECT TITLE :

	Company		Client	
	Author	.	File Name	L1CV02_3+005_spalla SX per 1.3

367, 1, 70, Platea  
 370, 1, 70, Platea  
 371, 1, 70, Platea  
 372, 1, 70, Platea  
 374, 1, 70, Platea  
 375, 1, 70, Platea  
 376, 1, 70, Platea  
 377, 1, 70, Platea  
 378, 1, 70, Platea  
 379, 1, 70, Platea  
 381, 1, 70, Platea  
 382, 1, 70, Platea  
 383, 1, 70, Platea  
 384, 1, 70, Platea  
 385, 1, 70, Platea  
 386, 1, 70, Platea  
 388, 1, 70, Platea  
 389, 1, 70, Platea  
 390, 1, 70, Platea  
 391, 1, 70, Platea  
 392, 1, 70, Platea  
 393, 1, 70, Platea  
 395, 1, 70, Platea  
 396, 1, 70, Platea  
 397, 1, 70, Platea  
 400, 1, 70, Platea  
 401, 1, 70, Platea  
 402, 1, 70, Platea  
 404, 1, 70, Platea  
 405, 1, 70, Platea  
 406, 1, 70, Platea  
 407, 1, 70, Platea  
 408, 1, 70, Platea  
 409, 1, 70, Platea  
 411, 1, 70, Platea  
 412, 1, 70, Platea  
 413, 1, 70, Platea  
 414, 1, 70, Platea  
 415, 1, 70, Platea  
 416, 1, 70, Platea  
 418, 1, 70, Platea  
 419, 1, 70, Platea  
 420, 1, 70, Platea  
 421, 1, 70, Platea  
 422, 1, 70, Platea  
 423, 1, 70, Platea  
 425, 1, 70, Platea  
 426, 1, 70, Platea  
 427, 1, 70, Platea  
 454, 1, 70, Platea  
 455, 1, 70, Platea  
 456, 1, 70, Platea  
 458, 1, 70, Platea  
 459, 1, 70, Platea  
 460, 1, 70, Platea  
 461, 1, 70, Platea  
 462, 1, 70, Platea  
 463, 1, 70, Platea  
 465, 1, 70, Platea  
 466, 1, 70, Platea  
 467, 1, 70, Platea  
 468, 1, 70, Platea

PROJECT TITLE :

	Company		Client	
	Author	.	File Name	L1CV02_3+005_spalla SX per 1.3

469, 1, 70, Platea  
 470, 1, 70, Platea  
 472, 1, 70, Platea  
 473, 1, 70, Platea  
 474, 1, 70, Platea  
 475, 1, 70, Platea  
 476, 1, 70, Platea  
 477, 1, 70, Platea  
 479, 1, 70, Platea  
 480, 1, 70, Platea  
 481, 1, 70, Platea  
 484, 1, 70, Platea  
 485, 1, 70, Platea  
 486, 1, 70, Platea  
 488, 1, 70, Platea  
 489, 1, 70, Platea  
 490, 1, 70, Platea  
 491, 1, 70, Platea  
 492, 1, 70, Platea  
 493, 1, 70, Platea  
 495, 1, 70, Platea  
 496, 1, 70, Platea  
 497, 1, 70, Platea  
 498, 1, 70, Platea  
 499, 1, 70, Platea  
 500, 1, 70, Platea  
 502, 1, 70, Platea  
 503, 1, 70, Platea  
 504, 1, 70, Platea  
 505, 1, 70, Platea  
 506, 1, 70, Platea  
 507, 1, 70, Platea  
 509, 1, 70, Platea  
 510, 1, 70, Platea  
 511, 1, 70, Platea  
 538, 1, 70, Platea  
 539, 1, 70, Platea  
 540, 1, 70, Platea  
 542, 1, 70, Platea  
 543, 1, 70, Platea  
 544, 1, 70, Platea  
 545, 1, 70, Platea  
 546, 1, 70, Platea  
 547, 1, 70, Platea  
 549, 1, 70, Platea  
 550, 1, 70, Platea  
 551, 1, 70, Platea  
 552, 1, 70, Platea  
 553, 1, 70, Platea  
 554, 1, 70, Platea  
 556, 1, 70, Platea  
 557, 1, 70, Platea  
 558, 1, 70, Platea  
 559, 1, 70, Platea  
 560, 1, 70, Platea  
 561, 1, 70, Platea  
 563, 1, 70, Platea  
 564, 1, 70, Platea  
 565, 1, 70, Platea  
 568, 1, 70, Platea  
 569, 1, 70, Platea  
 570, 1, 70, Platea

PROJECT TITLE :

	Company		Client	
	Author		File Name	L1CV02_3+005_spalla SX per 1.3

572, 1, 70, Platea  
 573, 1, 70, Platea  
 574, 1, 70, Platea  
 575, 1, 70, Platea  
 576, 1, 70, Platea  
 577, 1, 70, Platea  
 579, 1, 70, Platea  
 580, 1, 70, Platea  
 581, 1, 70, Platea  
 582, 1, 70, Platea  
 583, 1, 70, Platea  
 584, 1, 70, Platea  
 586, 1, 70, Platea  
 587, 1, 70, Platea  
 588, 1, 70, Platea  
 589, 1, 70, Platea  
 590, 1, 70, Platea  
 591, 1, 70, Platea  
 593, 1, 70, Platea  
 594, 1, 70, Platea  
 595, 1, 70, Platea  
 622, 1, 70, Platea  
 623, 1, 70, Platea  
 624, 1, 70, Platea  
 626, 1, 70, Platea  
 627, 1, 70, Platea  
 628, 1, 70, Platea  
 629, 1, 70, Platea  
 630, 1, 70, Platea  
 631, 1, 70, Platea  
 633, 1, 70, Platea  
 634, 1, 70, Platea  
 635, 1, 70, Platea  
 636, 1, 70, Platea  
 637, 1, 70, Platea  
 638, 1, 70, Platea  
 640, 1, 70, Platea  
 641, 1, 70, Platea  
 642, 1, 70, Platea  
 643, 1, 70, Platea  
 644, 1, 70, Platea  
 645, 1, 70, Platea  
 647, 1, 70, Platea  
 648, 1, 70, Platea  
 649, 1, 70, Platea  
 652, 1, 70, Platea  
 653, 1, 70, Platea  
 654, 1, 70, Platea  
 656, 1, 70, Platea  
 657, 1, 70, Platea  
 658, 1, 70, Platea  
 659, 1, 70, Platea  
 660, 1, 70, Platea  
 661, 1, 70, Platea  
 663, 1, 70, Platea  
 664, 1, 70, Platea  
 665, 1, 70, Platea  
 666, 1, 70, Platea  
 667, 1, 70, Platea  
 668, 1, 70, Platea  
 670, 1, 70, Platea  
 671, 1, 70, Platea

PROJECT TITLE :

	Company		Client	
	Author		File Name	L1CV02_3+005_spalla SX per 1.3

672, 1, 70, Platea  
 673, 1, 70, Platea  
 674, 1, 70, Platea  
 675, 1, 70, Platea  
 677, 1, 70, Platea  
 678, 1, 70, Platea  
 679, 1, 70, Platea  
 682, 1, 70, Platea  
 683, 1, 70, Platea  
 684, 1, 70, Platea  
 686, 1, 70, Platea  
 687, 1, 70, Platea  
 688, 1, 70, Platea  
 689, 1, 70, Platea  
 690, 1, 70, Platea  
 691, 1, 70, Platea  
 693, 1, 70, Platea  
 694, 1, 70, Platea  
 695, 1, 70, Platea  
 696, 1, 70, Platea  
 697, 1, 70, Platea  
 698, 1, 70, Platea  
 700, 1, 70, Platea  
 701, 1, 70, Platea  
 702, 1, 70, Platea  
 703, 1, 70, Platea  
 704, 1, 70, Platea  
 705, 1, 70, Platea  
 707, 1, 70, Platea  
 708, 1, 70, Platea  
 709, 1, 70, Platea  
 712, 1, 70, Platea  
 713, 1, 70, Platea  
 714, 1, 70, Platea  
 716, 1, 70, Platea  
 717, 1, 70, Platea  
 718, 1, 70, Platea  
 719, 1, 70, Platea  
 720, 1, 70, Platea  
 721, 1, 70, Platea  
 723, 1, 70, Platea  
 724, 1, 70, Platea  
 725, 1, 70, Platea  
 726, 1, 70, Platea  
 727, 1, 70, Platea  
 728, 1, 70, Platea  
 730, 1, 70, Platea  
 731, 1, 70, Platea  
 732, 1, 70, Platea  
 733, 1, 70, Platea  
 734, 1, 70, Platea  
 735, 1, 70, Platea  
 737, 1, 70, Platea  
 738, 1, 70, Platea  
 739, 1, 70, Platea  
 742, 1, 70, Platea  
 743, 1, 70, Platea  
 744, 1, 70, Platea  
 746, 1, 70, Platea  
 747, 1, 70, Platea  
 748, 1, 70, Platea  
 749, 1, 70, Platea



PROJECT TITLE :

	Company		Client	
	Author		File Name	L1CV02_3+005_spalla SX per 1.3

750, 1, 70, Platea  
 751, 1, 70, Platea  
 753, 1, 70, Platea  
 754, 1, 70, Platea  
 755, 1, 70, Platea  
 756, 1, 70, Platea  
 757, 1, 70, Platea  
 758, 1, 70, Platea  
 760, 1, 70, Platea  
 761, 1, 70, Platea  
 762, 1, 70, Platea  
 763, 1, 70, Platea  
 764, 1, 70, Platea  
 765, 1, 70, Platea  
 767, 1, 70, Platea  
 768, 1, 70, Platea  
 769, 1, 70, Platea  
 796, 1, 70, Platea  
 797, 1, 70, Platea  
 798, 1, 70, Platea  
 800, 1, 70, Platea  
 801, 1, 70, Platea  
 802, 1, 70, Platea  
 803, 1, 70, Platea  
 804, 1, 70, Platea  
 805, 1, 70, Platea  
 807, 1, 70, Platea  
 808, 1, 70, Platea  
 809, 1, 70, Platea  
 810, 1, 70, Platea  
 811, 1, 70, Platea  
 812, 1, 70, Platea  
 814, 1, 70, Platea  
 815, 1, 70, Platea  
 816, 1, 70, Platea  
 817, 1, 70, Platea  
 818, 1, 70, Platea  
 819, 1, 70, Platea  
 821, 1, 70, Platea  
 822, 1, 70, Platea  
 823, 1, 70, Platea  
 826, 1, 70, Platea  
 827, 1, 70, Platea  
 828, 1, 70, Platea  
 830, 1, 70, Platea  
 831, 1, 70, Platea  
 832, 1, 70, Platea  
 833, 1, 70, Platea  
 834, 1, 70, Platea  
 835, 1, 70, Platea  
 837, 1, 70, Platea  
 838, 1, 70, Platea  
 839, 1, 70, Platea  
 840, 1, 70, Platea  
 841, 1, 70, Platea  
 842, 1, 70, Platea  
 844, 1, 70, Platea  
 845, 1, 70, Platea  
 846, 1, 70, Platea  
 847, 1, 70, Platea  
 848, 1, 70, Platea  
 849, 1, 70, Platea

PROJECT TITLE :

	Company		Client	
	Author	.	File Name	L1CV02_3+005_spalla SX per 1.3

851, 1, 70, Platea  
 852, 1, 70, Platea  
 853, 1, 70, Platea  
 856, 1, 70, Platea  
 857, 1, 70, Platea  
 858, 1, 70, Platea  
 860, 1, 70, Platea  
 861, 1, 70, Platea  
 862, 1, 70, Platea  
 863, 1, 70, Platea  
 864, 1, 70, Platea  
 865, 1, 70, Platea  
 867, 1, 70, Platea  
 868, 1, 70, Platea  
 869, 1, 70, Platea  
 870, 1, 70, Platea  
 871, 1, 70, Platea  
 872, 1, 70, Platea  
 874, 1, 70, Platea  
 875, 1, 70, Platea  
 876, 1, 70, Platea  
 877, 1, 70, Platea  
 878, 1, 70, Platea  
 879, 1, 70, Platea  
 881, 1, 70, Platea  
 882, 1, 70, Platea  
 883, 1, 70, Platea  
 886, 1, 70, Platea  
 887, 1, 70, Platea  
 888, 1, 70, Platea  
 890, 1, 70, Platea  
 891, 1, 70, Platea  
 892, 1, 70, Platea  
 893, 1, 70, Platea  
 894, 1, 70, Platea  
 895, 1, 70, Platea  
 897, 1, 70, Platea  
 898, 1, 70, Platea  
 899, 1, 70, Platea  
 900, 1, 70, Platea  
 901, 1, 70, Platea  
 902, 1, 70, Platea  
 904, 1, 70, Platea  
 905, 1, 70, Platea  
 906, 1, 70, Platea  
 907, 1, 70, Platea  
 908, 1, 70, Platea  
 909, 1, 70, Platea  
 911, 1, 70, Platea  
 912, 1, 70, Platea  
 913, 1, 70, Platea  
 916, 1, 70, Platea  
 917, 1, 70, Platea  
 918, 1, 70, Platea  
 920, 1, 70, Platea  
 921, 1, 70, Platea  
 922, 1, 70, Platea  
 923, 1, 70, Platea  
 924, 1, 70, Platea  
 925, 1, 70, Platea  
 927, 1, 70, Platea  
 928, 1, 70, Platea

PROJECT TITLE :

	Company		Client	
	Author		File Name	L1CV02_3+005_spalla SX per 1.3

929, 1, 70, Platea  
 930, 1, 70, Platea  
 931, 1, 70, Platea  
 932, 1, 70, Platea  
 934, 1, 70, Platea  
 935, 1, 70, Platea  
 936, 1, 70, Platea  
 937, 1, 70, Platea  
 938, 1, 70, Platea  
 939, 1, 70, Platea  
 941, 1, 70, Platea  
 942, 1, 70, Platea  
 943, 1, 70, Platea  
 970, 1, 70, Platea  
 971, 1, 70, Platea  
 972, 1, 70, Platea  
 974, 1, 70, Platea  
 975, 1, 70, Platea  
 976, 1, 70, Platea  
 977, 1, 70, Platea  
 978, 1, 70, Platea  
 979, 1, 70, Platea  
 981, 1, 70, Platea  
 982, 1, 70, Platea  
 983, 1, 70, Platea  
 984, 1, 70, Platea  
 985, 1, 70, Platea  
 986, 1, 70, Platea  
 988, 1, 70, Platea  
 989, 1, 70, Platea  
 990, 1, 70, Platea  
 991, 1, 70, Platea  
 992, 1, 70, Platea  
 993, 1, 70, Platea  
 995, 1, 70, Platea  
 996, 1, 70, Platea  
 997, 1, 70, Platea  
 1000, 1, 70, Platea  
 1001, 1, 70, Platea  
 1002, 1, 70, Platea  
 1004, 1, 70, Platea  
 1005, 1, 70, Platea  
 1006, 1, 70, Platea  
 1007, 1, 70, Platea  
 1008, 1, 70, Platea  
 1009, 1, 70, Platea  
 1011, 1, 70, Platea  
 1012, 1, 70, Platea  
 1013, 1, 70, Platea  
 1014, 1, 70, Platea  
 1015, 1, 70, Platea  
 1016, 1, 70, Platea  
 1018, 1, 70, Platea  
 1019, 1, 70, Platea  
 1020, 1, 70, Platea  
 1021, 1, 70, Platea  
 1022, 1, 70, Platea  
 1023, 1, 70, Platea  
 1025, 1, 70, Platea  
 1026, 1, 70, Platea  
 1027, 1, 70, Platea  
 1054, 1, 70, Platea

PROJECT TITLE :

	Company		Client	
	Author		File Name	L1CV02_3+005_spalla SX per 1.3

1055, 1, 70, Platea  
 1056, 1, 70, Platea  
 1058, 1, 70, Platea  
 1059, 1, 70, Platea  
 1060, 1, 70, Platea  
 1061, 1, 70, Platea  
 1062, 1, 70, Platea  
 1063, 1, 70, Platea  
 1065, 1, 70, Platea  
 1066, 1, 70, Platea  
 1067, 1, 70, Platea  
 1068, 1, 70, Platea  
 1069, 1, 70, Platea  
 1070, 1, 70, Platea  
 1072, 1, 70, Platea  
 1073, 1, 70, Platea  
 1074, 1, 70, Platea  
 1075, 1, 70, Platea  
 1076, 1, 70, Platea  
 1077, 1, 70, Platea  
 1079, 1, 70, Platea  
 1080, 1, 70, Platea  
 1081, 1, 70, Platea  
 1084, 1, 70, Platea  
 1085, 1, 70, Platea  
 1086, 1, 70, Platea  
 1088, 1, 70, Platea  
 1089, 1, 70, Platea  
 1090, 1, 70, Platea  
 1091, 1, 70, Platea  
 1092, 1, 70, Platea  
 1093, 1, 70, Platea  
 1095, 1, 70, Platea  
 1096, 1, 70, Platea  
 1097, 1, 70, Platea  
 1098, 1, 70, Platea  
 1099, 1, 70, Platea  
 1100, 1, 70, Platea  
 1102, 1, 70, Platea  
 1103, 1, 70, Platea  
 1104, 1, 70, Platea  
 1105, 1, 70, Platea  
 1106, 1, 70, Platea  
 1107, 1, 70, Platea  
 1109, 1, 70, Platea  
 1110, 1, 70, Platea  
 1111, 1, 70, Platea  
 1138, 1, 70, Platea  
 1139, 1, 70, Platea  
 1140, 1, 70, Platea  
 1142, 1, 70, Platea  
 1143, 1, 70, Platea  
 1144, 1, 70, Platea  
 1145, 1, 70, Platea  
 1146, 1, 70, Platea  
 1147, 1, 70, Platea  
 1149, 1, 70, Platea  
 1150, 1, 70, Platea  
 1151, 1, 70, Platea  
 1152, 1, 70, Platea  
 1153, 1, 70, Platea  
 1154, 1, 70, Platea

PROJECT TITLE :

	Company		Client	
	Author		File Name	L1CV02_3+005_spalla SX per 1.3

1156, 1, 70, Platea  
 1157, 1, 70, Platea  
 1158, 1, 70, Platea  
 1159, 1, 70, Platea  
 1160, 1, 70, Platea  
 1161, 1, 70, Platea  
 1163, 1, 70, Platea  
 1164, 1, 70, Platea  
 1165, 1, 70, Platea  
 1168, 1, 70, Platea  
 1169, 1, 70, Platea  
 1170, 1, 70, Platea  
 1172, 1, 70, Platea  
 1173, 1, 70, Platea  
 1174, 1, 70, Platea  
 1175, 1, 70, Platea  
 1176, 1, 70, Platea  
 1177, 1, 70, Platea  
 1179, 1, 70, Platea  
 1180, 1, 70, Platea  
 1181, 1, 70, Platea  
 1182, 1, 70, Platea  
 1183, 1, 70, Platea  
 1184, 1, 70, Platea  
 1186, 1, 70, Platea  
 1187, 1, 70, Platea  
 1188, 1, 70, Platea  
 1189, 1, 70, Platea  
 1190, 1, 70, Platea  
 1191, 1, 70, Platea  
 1193, 1, 70, Platea  
 1194, 1, 70, Platea  
 1195, 1, 70, Platea  
 1198, 1, 70, Platea  
 1199, 1, 70, Platea  
 1200, 1, 70, Platea  
 1202, 1, 70, Platea  
 1203, 1, 70, Platea  
 1204, 1, 70, Platea  
 1205, 1, 70, Platea  
 1206, 1, 70, Platea  
 1207, 1, 70, Platea  
 1209, 1, 70, Platea  
 1210, 1, 70, Platea  
 1211, 1, 70, Platea  
 1212, 1, 70, Platea  
 1213, 1, 70, Platea  
 1214, 1, 70, Platea  
 1216, 1, 70, Platea  
 1217, 1, 70, Platea  
 1218, 1, 70, Platea  
 1219, 1, 70, Platea  
 1220, 1, 70, Platea  
 1221, 1, 70, Platea  
 1223, 1, 70, Platea  
 1224, 1, 70, Platea  
 1225, 1, 70, Platea  
 1228, 1, 70, Platea  
 1229, 1, 70, Platea  
 1230, 1, 70, Platea  
 1232, 1, 70, Platea  
 1233, 1, 70, Platea

PROJECT TITLE :

	Company		Client	
	Author		File Name	L1CV02_3+005_spalla SX per 1.3

1234, 1, 70, Platea  
 1235, 1, 70, Platea  
 1236, 1, 70, Platea  
 1237, 1, 70, Platea  
 1239, 1, 70, Platea  
 1240, 1, 70, Platea  
 1241, 1, 70, Platea  
 1242, 1, 70, Platea  
 1243, 1, 70, Platea  
 1244, 1, 70, Platea  
 1246, 1, 70, Platea  
 1247, 1, 70, Platea  
 1248, 1, 70, Platea  
 1249, 1, 70, Platea  
 1250, 1, 70, Platea  
 1251, 1, 70, Platea  
 1253, 1, 70, Platea  
 1254, 1, 70, Platea  
 1255, 1, 70, Platea  
 1258, 1, 70, Platea  
 1259, 1, 70, Platea  
 1260, 1, 70, Platea  
 1262, 1, 70, Platea  
 1263, 1, 70, Platea  
 1264, 1, 70, Platea  
 1265, 1, 70, Platea  
 1266, 1, 70, Platea  
 1267, 1, 70, Platea  
 1269, 1, 70, Platea  
 1270, 1, 70, Platea  
 1271, 1, 70, Platea  
 1272, 1, 70, Platea  
 1273, 1, 70, Platea  
 1274, 1, 70, Platea  
 1276, 1, 70, Platea  
 1277, 1, 70, Platea  
 1278, 1, 70, Platea  
 1279, 1, 70, Platea  
 1280, 1, 70, Platea  
 1281, 1, 70, Platea  
 1283, 1, 70, Platea  
 1284, 1, 70, Platea  
 1285, 1, 70, Platea  
 1312, 1, 70, Platea  
 1313, 1, 70, Platea  
 1314, 1, 70, Platea  
 1316, 1, 70, Platea  
 1317, 1, 70, Platea  
 1318, 1, 70, Platea  
 1319, 1, 70, Platea  
 1320, 1, 70, Platea  
 1321, 1, 70, Platea  
 1323, 1, 70, Platea  
 1324, 1, 70, Platea  
 1325, 1, 70, Platea  
 1326, 1, 70, Platea  
 1327, 1, 70, Platea  
 1328, 1, 70, Platea  
 1330, 1, 70, Platea  
 1331, 1, 70, Platea  
 1332, 1, 70, Platea  
 1333, 1, 70, Platea

PROJECT TITLE :

	Company		Client	
	Author		File Name	L1CV02_3+005_spalla SX per 1.3

1334, 1, 70, Platea  
 1335, 1, 70, Platea  
 1337, 1, 70, Platea  
 1338, 1, 70, Platea  
 1339, 1, 70, Platea  
 1342, 1, 70, Platea  
 1343, 1, 70, Platea  
 1344, 1, 70, Platea  
 1346, 1, 70, Platea  
 1347, 1, 70, Platea  
 1348, 1, 70, Platea  
 1349, 1, 70, Platea  
 1350, 1, 70, Platea  
 1351, 1, 70, Platea  
 1353, 1, 70, Platea  
 1354, 1, 70, Platea  
 1355, 1, 70, Platea  
 1356, 1, 70, Platea  
 1357, 1, 70, Platea  
 1358, 1, 70, Platea  
 1360, 1, 70, Platea  
 1361, 1, 70, Platea  
 1362, 1, 70, Platea  
 1363, 1, 70, Platea  
 1364, 1, 70, Platea  
 1365, 1, 70, Platea  
 1367, 1, 70, Platea  
 1368, 1, 70, Platea  
 1369, 1, 70, Platea  
 1372, 1, 70, Platea  
 1373, 1, 70, Platea  
 1374, 1, 70, Platea  
 1376, 1, 70, Platea  
 1377, 1, 70, Platea  
 1378, 1, 70, Platea  
 1379, 1, 70, Platea  
 1380, 1, 70, Platea  
 1381, 1, 70, Platea  
 1383, 1, 70, Platea  
 1384, 1, 70, Platea  
 1385, 1, 70, Platea  
 1386, 1, 70, Platea  
 1387, 1, 70, Platea  
 1388, 1, 70, Platea  
 1390, 1, 70, Platea  
 1391, 1, 70, Platea  
 1392, 1, 70, Platea  
 1393, 1, 70, Platea  
 1394, 1, 70, Platea  
 1395, 1, 70, Platea  
 1397, 1, 70, Platea  
 1398, 1, 70, Platea  
 1399, 1, 70, Platea  
 1402, 1, 70, Platea  
 1403, 1, 70, Platea  
 1404, 1, 70, Platea  
 1406, 1, 70, Platea  
 1407, 1, 70, Platea  
 1408, 1, 70, Platea  
 1409, 1, 70, Platea  
 1410, 1, 70, Platea  
 1411, 1, 70, Platea

PROJECT TITLE :

	Company		Client	
	Author		File Name	L1CV02_3+005_spalla SX per 1.3

1413, 1, 70, Platea  
 1414, 1, 70, Platea  
 1415, 1, 70, Platea  
 1416, 1, 70, Platea  
 1417, 1, 70, Platea  
 1418, 1, 70, Platea  
 1420, 1, 70, Platea  
 1421, 1, 70, Platea  
 1422, 1, 70, Platea  
 1423, 1, 70, Platea  
 1424, 1, 70, Platea  
 1425, 1, 70, Platea  
 1427, 1, 70, Platea  
 1428, 1, 70, Platea  
 1429, 1, 70, Platea  
 1432, 1, 70, Platea  
 1433, 1, 70, Platea  
 1434, 1, 70, Platea  
 1436, 1, 70, Platea  
 1437, 1, 70, Platea  
 1438, 1, 70, Platea  
 1439, 1, 70, Platea  
 1440, 1, 70, Platea  
 1441, 1, 70, Platea  
 1443, 1, 70, Platea  
 1444, 1, 70, Platea  
 1445, 1, 70, Platea  
 1446, 1, 70, Platea  
 1447, 1, 70, Platea  
 1448, 1, 70, Platea  
 1450, 1, 70, Platea  
 1451, 1, 70, Platea  
 1452, 1, 70, Platea  
 1453, 1, 70, Platea  
 1454, 1, 70, Platea  
 1455, 1, 70, Platea  
 1457, 1, 70, Platea  
 1458, 1, 70, Platea  
 1459, 1, 70, Platea  
 1486, 1, 70, Platea  
 1487, 1, 70, Platea  
 1488, 1, 70, Platea  
 1490, 1, 70, Platea  
 1491, 1, 70, Platea  
 1492, 1, 70, Platea  
 1493, 1, 70, Platea  
 1494, 1, 70, Platea  
 1495, 1, 70, Platea  
 1497, 1, 70, Platea  
 1498, 1, 70, Platea  
 1499, 1, 70, Platea  
 1500, 1, 70, Platea  
 1501, 1, 70, Platea  
 1502, 1, 70, Platea  
 1504, 1, 70, Platea  
 1505, 1, 70, Platea  
 1506, 1, 70, Platea  
 1507, 1, 70, Platea  
 1508, 1, 70, Platea  
 1509, 1, 70, Platea  
 1511, 1, 70, Platea  
 1512, 1, 70, Platea



PROJECT TITLE :

	Company		Client	
	Author		File Name	L1CV02_3+005_spalla SX per 1.3

1513, 1, 70, Platea  
 1516, 1, 70, Platea  
 1517, 1, 70, Platea  
 1518, 1, 70, Platea  
 1520, 1, 70, Platea  
 1521, 1, 70, Platea  
 1522, 1, 70, Platea  
 1523, 1, 70, Platea  
 1524, 1, 70, Platea  
 1525, 1, 70, Platea  
 1527, 1, 70, Platea  
 1528, 1, 70, Platea  
 1529, 1, 70, Platea  
 1530, 1, 70, Platea  
 1531, 1, 70, Platea  
 1532, 1, 70, Platea  
 1534, 1, 70, Platea  
 1535, 1, 70, Platea  
 1536, 1, 70, Platea  
 1537, 1, 70, Platea  
 1538, 1, 70, Platea  
 1539, 1, 70, Platea  
 1541, 1, 70, Platea  
 1542, 1, 70, Platea  
 1543, 1, 70, Platea  
 1570, 1, 70, Platea  
 1571, 1, 70, Platea  
 1572, 1, 70, Platea  
 1574, 1, 70, Platea  
 1575, 1, 70, Platea  
 1576, 1, 70, Platea  
 1577, 1, 70, Platea  
 1578, 1, 70, Platea  
 1579, 1, 70, Platea  
 1581, 1, 70, Platea  
 1582, 1, 70, Platea  
 1583, 1, 70, Platea  
 1584, 1, 70, Platea  
 1585, 1, 70, Platea  
 1586, 1, 70, Platea  
 1588, 1, 70, Platea  
 1589, 1, 70, Platea  
 1590, 1, 70, Platea  
 1591, 1, 70, Platea  
 1592, 1, 70, Platea  
 1593, 1, 70, Platea  
 1595, 1, 70, Platea  
 1596, 1, 70, Platea  
 1597, 1, 70, Platea  
 1600, 1, 70, Platea  
 1601, 1, 70, Platea  
 1602, 1, 70, Platea  
 1604, 1, 70, Platea  
 1605, 1, 70, Platea  
 1606, 1, 70, Platea  
 1607, 1, 70, Platea  
 1608, 1, 70, Platea  
 1609, 1, 70, Platea  
 1611, 1, 70, Platea  
 1612, 1, 70, Platea  
 1613, 1, 70, Platea  
 1614, 1, 70, Platea

PROJECT TITLE :

	Company		Client	
	Author		File Name	L1CV02_3+005_spalla SX per 1.3

1615, 1, 70, Platea  
 1616, 1, 70, Platea  
 1618, 1, 70, Platea  
 1619, 1, 70, Platea  
 1620, 1, 70, Platea  
 1621, 1, 70, Platea  
 1622, 1, 70, Platea  
 1623, 1, 70, Platea  
 1625, 1, 70, Platea  
 1626, 1, 70, Platea  
 1627, 1, 70, Platea  
 1654, 1, 70, Platea  
 1655, 1, 70, Platea  
 1656, 1, 70, Platea  
 1658, 1, 70, Platea  
 1659, 1, 70, Platea  
 1660, 1, 70, Platea  
 1661, 1, 70, Platea  
 1662, 1, 70, Platea  
 1663, 1, 70, Platea  
 1665, 1, 70, Platea  
 1666, 1, 70, Platea  
 1667, 1, 70, Platea  
 1668, 1, 70, Platea  
 1669, 1, 70, Platea  
 1670, 1, 70, Platea  
 1672, 1, 70, Platea  
 1673, 1, 70, Platea  
 1674, 1, 70, Platea  
 1675, 1, 70, Platea  
 1676, 1, 70, Platea  
 1677, 1, 70, Platea  
 1679, 1, 70, Platea  
 1680, 1, 70, Platea  
 1681, 1, 70, Platea  
 1684, 1, 70, Platea  
 1685, 1, 70, Platea  
 1686, 1, 70, Platea  
 1688, 1, 70, Platea  
 1689, 1, 70, Platea  
 1690, 1, 70, Platea  
 1691, 1, 70, Platea  
 1692, 1, 70, Platea  
 1693, 1, 70, Platea  
 1695, 1, 70, Platea  
 1696, 1, 70, Platea  
 1697, 1, 70, Platea  
 1698, 1, 70, Platea  
 1699, 1, 70, Platea  
 1700, 1, 70, Platea  
 1702, 1, 70, Platea  
 1703, 1, 70, Platea  
 1704, 1, 70, Platea  
 1705, 1, 70, Platea  
 1706, 1, 70, Platea  
 1707, 1, 70, Platea  
 1709, 1, 70, Platea  
 1710, 1, 70, Platea  
 1711, 1, 70, Platea  
 1714, 1, 70, Platea  
 1715, 1, 70, Platea  
 1716, 1, 70, Platea

PROJECT TITLE :

	Company		Client	
	Author		File Name	L1CV02_3+005_spalla SX per 1.3

1718, 1, 70, Platea  
 1719, 1, 70, Platea  
 1720, 1, 70, Platea  
 1721, 1, 70, Platea  
 1722, 1, 70, Platea  
 1723, 1, 70, Platea  
 1725, 1, 70, Platea  
 1726, 1, 70, Platea  
 1727, 1, 70, Platea  
 1728, 1, 70, Platea  
 1729, 1, 70, Platea  
 1730, 1, 70, Platea  
 1732, 1, 70, Platea  
 1733, 1, 70, Platea  
 1734, 1, 70, Platea  
 1735, 1, 70, Platea  
 1736, 1, 70, Platea  
 1737, 1, 70, Platea  
 1739, 1, 70, Platea  
 1740, 1, 70, Platea  
 1741, 1, 70, Platea  
 1744, 1, 70, Platea  
 1745, 1, 70, Platea  
 1746, 1, 70, Platea  
 1748, 1, 70, Platea  
 1749, 1, 70, Platea  
 1750, 1, 70, Platea  
 1751, 1, 70, Platea  
 1752, 1, 70, Platea  
 1753, 1, 70, Platea  
 1755, 1, 70, Platea  
 1756, 1, 70, Platea  
 1757, 1, 70, Platea  
 1758, 1, 70, Platea  
 1759, 1, 70, Platea  
 1760, 1, 70, Platea  
 1762, 1, 70, Platea  
 1763, 1, 70, Platea  
 1764, 1, 70, Platea  
 1765, 1, 70, Platea  
 1766, 1, 70, Platea  
 1767, 1, 70, Platea  
 1769, 1, 70, Platea  
 1770, 1, 70, Platea  
 1771, 1, 70, Platea  
 1774, 1, 70, Platea  
 1775, 1, 70, Platea  
 1776, 1, 70, Platea  
 1778, 1, 70, Platea  
 1779, 1, 70, Platea  
 1780, 1, 70, Platea  
 1781, 1, 70, Platea  
 1782, 1, 70, Platea  
 1783, 1, 70, Platea  
 1785, 1, 70, Platea  
 1786, 1, 70, Platea  
 1787, 1, 70, Platea  
 1788, 1, 70, Platea  
 1789, 1, 70, Platea  
 1790, 1, 70, Platea  
 1792, 1, 70, Platea  
 1793, 1, 70, Platea

PROJECT TITLE :

	Company		Client	
	Author		File Name	L1CV02_3+005_spalla SX per 1.3

1794, 1, 70, Platea  
 1795, 1, 70, Platea  
 1796, 1, 70, Platea  
 1797, 1, 70, Platea  
 1799, 1, 70, Platea  
 1800, 1, 70, Platea  
 1801, 1, 70, Platea  
 1828, 1, 70, Platea  
 1829, 1, 70, Platea  
 1830, 1, 70, Platea  
 1832, 1, 70, Platea  
 1833, 1, 70, Platea  
 1834, 1, 70, Platea  
 1835, 1, 70, Platea  
 1836, 1, 70, Platea  
 1837, 1, 70, Platea  
 1839, 1, 70, Platea  
 1840, 1, 70, Platea  
 1841, 1, 70, Platea  
 1842, 1, 70, Platea  
 1843, 1, 70, Platea  
 1844, 1, 70, Platea  
 1846, 1, 70, Platea  
 1847, 1, 70, Platea  
 1848, 1, 70, Platea  
 1849, 1, 70, Platea  
 1850, 1, 70, Platea  
 1851, 1, 70, Platea  
 1853, 1, 70, Platea  
 1854, 1, 70, Platea  
 1855, 1, 70, Platea  
 1858, 1, 70, Platea  
 1859, 1, 70, Platea  
 1860, 1, 70, Platea  
 1862, 1, 70, Platea  
 1863, 1, 70, Platea  
 1864, 1, 70, Platea  
 1865, 1, 70, Platea  
 1866, 1, 70, Platea  
 1867, 1, 70, Platea  
 1869, 1, 70, Platea  
 1870, 1, 70, Platea  
 1871, 1, 70, Platea  
 1872, 1, 70, Platea  
 1873, 1, 70, Platea  
 1874, 1, 70, Platea  
 1876, 1, 70, Platea  
 1877, 1, 70, Platea  
 1878, 1, 70, Platea  
 1879, 1, 70, Platea  
 1880, 1, 70, Platea  
 1881, 1, 70, Platea  
 1883, 1, 70, Platea  
 1884, 1, 70, Platea  
 1885, 1, 70, Platea  
 1888, 1, 70, Platea  
 1889, 1, 70, Platea  
 1890, 1, 70, Platea  
 1892, 1, 70, Platea  
 1893, 1, 70, Platea  
 1894, 1, 70, Platea  
 1895, 1, 70, Platea

PROJECT TITLE :

	Company		Client	
	Author		File Name	L1CV02_3+005_spalla SX per 1.3

1896, 1, 70, Platea  
 1897, 1, 70, Platea  
 1899, 1, 70, Platea  
 1900, 1, 70, Platea  
 1901, 1, 70, Platea  
 1902, 1, 70, Platea  
 1903, 1, 70, Platea  
 1904, 1, 70, Platea  
 1906, 1, 70, Platea  
 1907, 1, 70, Platea  
 1908, 1, 70, Platea  
 1909, 1, 70, Platea  
 1910, 1, 70, Platea  
 1911, 1, 70, Platea  
 1913, 1, 70, Platea  
 1914, 1, 70, Platea  
 1915, 1, 70, Platea  
 2014, 1, 3, Platea  
 2015, 1, 3, Platea  
 2016, 1, 3, Platea  
 2017, 1, 3, Platea  
 2018, 1, 3, Platea  
 2019, 1, 3, Platea  
 2020, 1, 3, Platea  
 2022, 1, 3, Platea  
 2023, 1, 3, Platea  
 2024, 1, 3, Platea  
 2025, 1, 3, Platea  
 2027, 1, 3, Platea  
 2028, 1, 3, Platea  
 2029, 1, 3, Platea  
 2030, 1, 3, Platea  
 2031, 1, 3, Platea  
 2032, 1, 3, Platea  
 2033, 1, 3, Platea  
 2036, 1, 3, Platea  
 2037, 1, 3, Platea  
 2038, 1, 3, Platea  
 2039, 1, 3, Platea  
 2040, 1, 3, Platea  
 2041, 1, 3, Platea  
 2042, 1, 3, Platea  
 2044, 1, 3, Platea  
 2045, 1, 3, Platea  
 2046, 1, 3, Platea  
 2047, 1, 3, Platea  
 2049, 1, 3, Platea  
 2050, 1, 3, Platea  
 2051, 1, 3, Platea  
 2052, 1, 3, Platea  
 2053, 1, 3, Platea  
 2054, 1, 3, Platea  
 2055, 1, 3, Platea  
 2058, 1, 3, Platea  
 2059, 1, 3, Platea  
 2060, 1, 3, Platea  
 2061, 1, 3, Platea  
 2062, 1, 3, Platea  
 2063, 1, 3, Platea  
 2064, 1, 3, Platea  
 2066, 1, 3, Platea  
 2067, 1, 3, Platea

PROJECT TITLE :

	Company		Client	
	Author	.	File Name	L1CV02_3+005_spalla SX per 1.3

2068, 1, 3, Platea  
 2069, 1, 3, Platea  
 2071, 1, 3, Platea  
 2072, 1, 3, Platea  
 2073, 1, 3, Platea  
 2074, 1, 3, Platea  
 2075, 1, 3, Platea  
 2076, 1, 3, Platea  
 2077, 1, 3, Platea  
 2080, 1, 3, Platea  
 2081, 1, 3, Platea  
 2082, 1, 3, Platea  
 2083, 1, 3, Platea  
 2084, 1, 3, Platea  
 2085, 1, 3, Platea  
 2086, 1, 3, Platea  
 2088, 1, 3, Platea  
 2089, 1, 3, Platea  
 2090, 1, 3, Platea  
 2091, 1, 3, Platea  
 2093, 1, 3, Platea  
 2094, 1, 3, Platea  
 2095, 1, 3, Platea  
 2096, 1, 3, Platea  
 2097, 1, 3, Platea  
 2098, 1, 3, Platea  
 2099, 1, 3, Platea  
 2102, 1, 3, Platea  
 2103, 1, 3, Platea  
 2104, 1, 3, Platea  
 2105, 1, 3, Platea  
 2106, 1, 3, Platea  
 2107, 1, 3, Platea  
 2108, 1, 3, Platea  
 2110, 1, 3, Platea  
 2111, 1, 3, Platea  
 2112, 1, 3, Platea  
 2113, 1, 3, Platea  
 2115, 1, 3, Platea  
 2116, 1, 3, Platea  
 2117, 1, 3, Platea  
 2118, 1, 3, Platea  
 2119, 1, 3, Platea  
 2120, 1, 3, Platea  
 2121, 1, 3, Platea  
 2142, 1, 3, Platea  
 2143, 1, 3, Platea  
 2144, 1, 3, Platea  
 2145, 1, 3, Platea  
 2146, 1, 3, Platea  
 2147, 1, 3, Platea  
 2148, 1, 3, Platea  
 2150, 1, 3, Platea  
 2151, 1, 3, Platea  
 2152, 1, 3, Platea  
 2153, 1, 3, Platea  
 2155, 1, 3, Platea  
 2156, 1, 3, Platea  
 2157, 1, 3, Platea  
 2158, 1, 3, Platea  
 2159, 1, 3, Platea  
 2160, 1, 3, Platea

PROJECT TITLE :

	Company		Client	
	Author	.	File Name	L1CV02_3+005_spalla SX per 1.3

2161, 1, 3, Platea  
 2164, 1, 3, Platea  
 2165, 1, 3, Platea  
 2166, 1, 3, Platea  
 2167, 1, 3, Platea  
 2168, 1, 3, Platea  
 2169, 1, 3, Platea  
 2170, 1, 3, Platea  
 2172, 1, 3, Platea  
 2173, 1, 3, Platea  
 2174, 1, 3, Platea  
 2175, 1, 3, Platea  
 2177, 1, 3, Platea  
 2178, 1, 3, Platea  
 2179, 1, 3, Platea  
 2180, 1, 3, Platea  
 2181, 1, 3, Platea  
 2182, 1, 3, Platea  
 2183, 1, 3, Platea  
 2204, 1, 3, Platea  
 2205, 1, 3, Platea  
 2206, 1, 3, Platea  
 2207, 1, 3, Platea  
 2208, 1, 3, Platea  
 2209, 1, 3, Platea  
 2210, 1, 3, Platea  
 2212, 1, 3, Platea  
 2213, 1, 3, Platea  
 2214, 1, 3, Platea  
 2215, 1, 3, Platea  
 2217, 1, 3, Platea  
 2218, 1, 3, Platea  
 2219, 1, 3, Platea  
 2220, 1, 3, Platea  
 2221, 1, 3, Platea  
 2222, 1, 3, Platea  
 2223, 1, 3, Platea  
 2226, 1, 3, Platea  
 2227, 1, 3, Platea  
 2228, 1, 3, Platea  
 2229, 1, 3, Platea  
 2230, 1, 3, Platea  
 2231, 1, 3, Platea  
 2232, 1, 3, Platea  
 2234, 1, 3, Platea  
 2235, 1, 3, Platea  
 2236, 1, 3, Platea  
 2237, 1, 3, Platea  
 2239, 1, 3, Platea  
 2240, 1, 3, Platea  
 2241, 1, 3, Platea  
 2242, 1, 3, Platea  
 2243, 1, 3, Platea  
 2244, 1, 3, Platea  
 2245, 1, 3, Platea  
 2266, 1, 3, Platea  
 2267, 1, 3, Platea  
 2268, 1, 3, Platea  
 2269, 1, 3, Platea  
 2270, 1, 3, Platea  
 2271, 1, 3, Platea  
 2272, 1, 3, Platea

PROJECT TITLE :

	Company		Client	
	Author	.	File Name	L1CV02_3+005_spalla SX per 1.3

2274, 1, 3, Platea  
 2275, 1, 3, Platea  
 2276, 1, 3, Platea  
 2277, 1, 3, Platea  
 2279, 1, 3, Platea  
 2280, 1, 3, Platea  
 2281, 1, 3, Platea  
 2282, 1, 3, Platea  
 2283, 1, 3, Platea  
 2284, 1, 3, Platea  
 2285, 1, 3, Platea  
 2288, 1, 3, Platea  
 2289, 1, 3, Platea  
 2290, 1, 3, Platea  
 2291, 1, 3, Platea  
 2292, 1, 3, Platea  
 2293, 1, 3, Platea  
 2294, 1, 3, Platea  
 2296, 1, 3, Platea  
 2297, 1, 3, Platea  
 2298, 1, 3, Platea  
 2299, 1, 3, Platea  
 2301, 1, 3, Platea  
 2302, 1, 3, Platea  
 2303, 1, 3, Platea  
 2304, 1, 3, Platea  
 2305, 1, 3, Platea  
 2306, 1, 3, Platea  
 2307, 1, 3, Platea  
 2310, 1, 3, Platea  
 2311, 1, 3, Platea  
 2312, 1, 3, Platea  
 2313, 1, 3, Platea  
 2314, 1, 3, Platea  
 2315, 1, 3, Platea  
 2316, 1, 3, Platea  
 2318, 1, 3, Platea  
 2319, 1, 3, Platea  
 2320, 1, 3, Platea  
 2321, 1, 3, Platea  
 2323, 1, 3, Platea  
 2324, 1, 3, Platea  
 2325, 1, 3, Platea  
 2326, 1, 3, Platea  
 2327, 1, 3, Platea  
 2328, 1, 3, Platea  
 2329, 1, 3, Platea  
 2332, 1, 3, Platea  
 2333, 1, 3, Platea  
 2334, 1, 3, Platea  
 2335, 1, 3, Platea  
 2336, 1, 3, Platea  
 2337, 1, 3, Platea  
 2338, 1, 3, Platea  
 2340, 1, 3, Platea  
 2341, 1, 3, Platea  
 2342, 1, 3, Platea  
 2343, 1, 3, Platea  
 2345, 1, 3, Platea  
 2346, 1, 3, Platea  
 2347, 1, 3, Platea  
 2348, 1, 3, Platea



PROJECT TITLE :

	Company		Client	
	Author		File Name	L1CV02_3+005_spalla SX per 1.3

2349, 1, 3, Platea  
 2350, 1, 3, Platea  
 2351, 1, 3, Platea  
 2354, 1, 3, Platea  
 2355, 1, 3, Platea  
 2356, 1, 3, Platea  
 2357, 1, 3, Platea  
 2358, 1, 3, Platea  
 2359, 1, 3, Platea  
 2360, 1, 3, Platea  
 2362, 1, 3, Platea  
 2363, 1, 3, Platea  
 2364, 1, 3, Platea  
 2365, 1, 3, Platea  
 2367, 1, 3, Platea  
 2368, 1, 3, Platea  
 2369, 1, 3, Platea  
 2370, 1, 3, Platea  
 2371, 1, 3, Platea  
 2372, 1, 3, Platea  
 2373, 1, 3, Platea  
 2376, 1, 3, Platea  
 2377, 1, 3, Platea  
 2378, 1, 3, Platea  
 2379, 1, 3, Platea  
 2380, 1, 3, Platea  
 2381, 1, 3, Platea  
 2382, 1, 3, Platea  
 2384, 1, 3, Platea  
 2385, 1, 3, Platea  
 2386, 1, 3, Platea  
 2387, 1, 3, Platea  
 2389, 1, 3, Platea  
 2390, 1, 3, Platea  
 2391, 1, 3, Platea  
 2392, 1, 3, Platea  
 2393, 1, 3, Platea  
 2394, 1, 3, Platea  
 2395, 1, 3, Platea  
 2398, 1, 3, Platea  
 2399, 1, 3, Platea  
 2400, 1, 3, Platea  
 2401, 1, 3, Platea  
 2402, 1, 3, Platea  
 2403, 1, 3, Platea  
 2404, 1, 3, Platea  
 2406, 1, 3, Platea  
 2407, 1, 3, Platea  
 2408, 1, 3, Platea  
 2409, 1, 3, Platea  
 2411, 1, 3, Platea  
 2412, 1, 3, Platea  
 2413, 1, 3, Platea  
 2414, 1, 3, Platea  
 2415, 1, 3, Platea  
 2416, 1, 3, Platea  
 2417, 1, 3, Platea  
 2420, 1, 3, Platea  
 2421, 1, 3, Platea  
 2422, 1, 3, Platea  
 2423, 1, 3, Platea  
 2424, 1, 3, Platea

PROJECT TITLE :

	Company		Client	
	Author		File Name	L1CV02_3+005_spalla SX per 1.3

2425, 1, 3, Platea  
 2426, 1, 3, Platea  
 2428, 1, 3, Platea  
 2429, 1, 3, Platea  
 2430, 1, 3, Platea  
 2431, 1, 3, Platea  
 2433, 1, 3, Platea  
 2434, 1, 3, Platea  
 2435, 1, 3, Platea  
 2436, 1, 3, Platea  
 2437, 1, 3, Platea  
 2438, 1, 3, Platea  
 2439, 1, 3, Platea  
 2442, 1, 3, Platea  
 2443, 1, 3, Platea  
 2444, 1, 3, Platea  
 2445, 1, 3, Platea  
 2446, 1, 3, Platea  
 2447, 1, 3, Platea  
 2448, 1, 3, Platea  
 2450, 1, 3, Platea  
 2451, 1, 3, Platea  
 2452, 1, 3, Platea  
 2453, 1, 3, Platea  
 2455, 1, 3, Platea  
 2456, 1, 3, Platea  
 2457, 1, 3, Platea  
 2458, 1, 3, Platea  
 2459, 1, 3, Platea  
 2460, 1, 3, Platea  
 2461, 1, 3, Platea  
 2482, 1, 3, Platea  
 2483, 1, 3, Platea  
 2484, 1, 3, Platea  
 2485, 1, 3, Platea  
 2486, 1, 3, Platea  
 2487, 1, 3, Platea  
 2488, 1, 3, Platea  
 2490, 1, 3, Platea  
 2491, 1, 3, Platea  
 2492, 1, 3, Platea  
 2493, 1, 3, Platea  
 2495, 1, 3, Platea  
 2496, 1, 3, Platea  
 2497, 1, 3, Platea  
 2498, 1, 3, Platea  
 2499, 1, 3, Platea  
 2500, 1, 3, Platea  
 2501, 1, 3, Platea  
 2504, 1, 3, Platea  
 2505, 1, 3, Platea  
 2506, 1, 3, Platea  
 2507, 1, 3, Platea  
 2508, 1, 3, Platea  
 2509, 1, 3, Platea  
 2510, 1, 3, Platea  
 2512, 1, 3, Platea  
 2513, 1, 3, Platea  
 2514, 1, 3, Platea  
 2515, 1, 3, Platea  
 2517, 1, 3, Platea  
 2518, 1, 3, Platea

PROJECT TITLE :

	Company		Client	
	Author	.	File Name	L1CV02_3+005_spalla SX per 1.3

2519, 1, 3, Platea  
 2520, 1, 3, Platea  
 2521, 1, 3, Platea  
 2522, 1, 3, Platea  
 2523, 1, 3, Platea  
 2544, 1, 3, Platea  
 2545, 1, 3, Platea  
 2546, 1, 3, Platea  
 2547, 1, 3, Platea  
 2548, 1, 3, Platea  
 2549, 1, 3, Platea  
 2550, 1, 3, Platea  
 2552, 1, 3, Platea  
 2553, 1, 3, Platea  
 2554, 1, 3, Platea  
 2555, 1, 3, Platea  
 2557, 1, 3, Platea  
 2558, 1, 3, Platea  
 2559, 1, 3, Platea  
 2560, 1, 3, Platea  
 2561, 1, 3, Platea  
 2562, 1, 3, Platea  
 2563, 1, 3, Platea  
 2566, 1, 3, Platea  
 2567, 1, 3, Platea  
 2568, 1, 3, Platea  
 2569, 1, 3, Platea  
 2570, 1, 3, Platea  
 2571, 1, 3, Platea  
 2572, 1, 3, Platea  
 2574, 1, 3, Platea  
 2575, 1, 3, Platea  
 2576, 1, 3, Platea  
 2577, 1, 3, Platea  
 2579, 1, 3, Platea  
 2580, 1, 3, Platea  
 2581, 1, 3, Platea  
 2582, 1, 3, Platea  
 2583, 1, 3, Platea  
 2584, 1, 3, Platea  
 2585, 1, 3, Platea  
 2606, 1, 3, Platea  
 2607, 1, 3, Platea  
 2608, 1, 3, Platea  
 2609, 1, 3, Platea  
 2610, 1, 3, Platea  
 2611, 1, 3, Platea  
 2612, 1, 3, Platea  
 2614, 1, 3, Platea  
 2615, 1, 3, Platea  
 2616, 1, 3, Platea  
 2617, 1, 3, Platea  
 2619, 1, 3, Platea  
 2620, 1, 3, Platea  
 2621, 1, 3, Platea  
 2622, 1, 3, Platea  
 2623, 1, 3, Platea  
 2624, 1, 3, Platea  
 2625, 1, 3, Platea  
 2628, 1, 3, Platea  
 2629, 1, 3, Platea  
 2630, 1, 3, Platea

PROJECT TITLE :

	Company		Client	
	Author	.	File Name	L1CV02_3+005_spalla SX per 1.3

2631, 1, 3, Platea  
 2632, 1, 3, Platea  
 2633, 1, 3, Platea  
 2634, 1, 3, Platea  
 2636, 1, 3, Platea  
 2637, 1, 3, Platea  
 2638, 1, 3, Platea  
 2639, 1, 3, Platea  
 2641, 1, 3, Platea  
 2642, 1, 3, Platea  
 2643, 1, 3, Platea  
 2644, 1, 3, Platea  
 2645, 1, 3, Platea  
 2646, 1, 3, Platea  
 2647, 1, 3, Platea  
 2650, 1, 3, Platea  
 2651, 1, 3, Platea  
 2652, 1, 3, Platea  
 2653, 1, 3, Platea  
 2654, 1, 3, Platea  
 2655, 1, 3, Platea  
 2656, 1, 3, Platea  
 2658, 1, 3, Platea  
 2659, 1, 3, Platea  
 2660, 1, 3, Platea  
 2661, 1, 3, Platea  
 2663, 1, 3, Platea  
 2664, 1, 3, Platea  
 2665, 1, 3, Platea  
 2666, 1, 3, Platea  
 2667, 1, 3, Platea  
 2668, 1, 3, Platea  
 2669, 1, 3, Platea  
 2672, 1, 3, Platea  
 2673, 1, 3, Platea  
 2674, 1, 3, Platea  
 2675, 1, 3, Platea  
 2676, 1, 3, Platea  
 2677, 1, 3, Platea  
 2678, 1, 3, Platea  
 2680, 1, 3, Platea  
 2681, 1, 3, Platea  
 2682, 1, 3, Platea  
 2683, 1, 3, Platea  
 2685, 1, 3, Platea  
 2686, 1, 3, Platea  
 2687, 1, 3, Platea  
 2688, 1, 3, Platea  
 2689, 1, 3, Platea  
 2690, 1, 3, Platea  
 2691, 1, 3, Platea  
 2694, 1, 3, Platea  
 2695, 1, 3, Platea  
 2696, 1, 3, Platea  
 2697, 1, 3, Platea  
 2698, 1, 3, Platea  
 2699, 1, 3, Platea  
 2700, 1, 3, Platea  
 2702, 1, 3, Platea  
 2703, 1, 3, Platea  
 2704, 1, 3, Platea  
 2705, 1, 3, Platea

PROJECT TITLE :

	Company		Client	
	Author		File Name	L1CV02_3+005_spalla SX per 1.3

2707, 1, 3, Platea  
 2708, 1, 3, Platea  
 2709, 1, 3, Platea  
 2710, 1, 3, Platea  
 2711, 1, 3, Platea  
 2712, 1, 3, Platea  
 2713, 1, 3, Platea  
 2716, 1, 3, Platea  
 2717, 1, 3, Platea  
 2718, 1, 3, Platea  
 2719, 1, 3, Platea  
 2720, 1, 3, Platea  
 2721, 1, 3, Platea  
 2722, 1, 3, Platea  
 2724, 1, 3, Platea  
 2725, 1, 3, Platea  
 2726, 1, 3, Platea  
 2727, 1, 3, Platea  
 2729, 1, 3, Platea  
 2730, 1, 3, Platea  
 2731, 1, 3, Platea  
 2732, 1, 3, Platea  
 2733, 1, 3, Platea  
 2734, 1, 3, Platea  
 2735, 1, 3, Platea  
 2738, 1, 3, Platea  
 2739, 1, 3, Platea  
 2740, 1, 3, Platea  
 2741, 1, 3, Platea  
 2742, 1, 3, Platea  
 2743, 1, 3, Platea  
 2744, 1, 3, Platea  
 2746, 1, 3, Platea  
 2747, 1, 3, Platea  
 2748, 1, 3, Platea  
 2749, 1, 3, Platea  
 2751, 1, 3, Platea  
 2752, 1, 3, Platea  
 2753, 1, 3, Platea  
 2754, 1, 3, Platea  
 2755, 1, 3, Platea  
 2756, 1, 3, Platea  
 2757, 1, 3, Platea  
 2760, 1, 3, Platea  
 2761, 1, 3, Platea  
 2762, 1, 3, Platea  
 2763, 1, 3, Platea  
 2764, 1, 3, Platea  
 2765, 1, 3, Platea  
 2766, 1, 3, Platea  
 2768, 1, 3, Platea  
 2769, 1, 3, Platea  
 2770, 1, 3, Platea  
 2771, 1, 3, Platea  
 2773, 1, 3, Platea  
 2774, 1, 3, Platea  
 2775, 1, 3, Platea  
 2776, 1, 3, Platea  
 2777, 1, 3, Platea  
 2778, 1, 3, Platea  
 2779, 1, 3, Platea  
 2782, 1, 3, Platea

PROJECT TITLE :

	Company		Client	
	Author		File Name	L1CV02_3+005_spalla SX per 1.3

2783, 1, 3, Platea  
 2784, 1, 3, Platea  
 2785, 1, 3, Platea  
 2786, 1, 3, Platea  
 2787, 1, 3, Platea  
 2788, 1, 3, Platea  
 2790, 1, 3, Platea  
 2791, 1, 3, Platea  
 2792, 1, 3, Platea  
 2793, 1, 3, Platea  
 2795, 1, 3, Platea  
 2796, 1, 3, Platea  
 2797, 1, 3, Platea  
 2798, 1, 3, Platea  
 2799, 1, 3, Platea  
 2800, 1, 3, Platea  
 2801, 1, 3, Platea  
 2822, 1, 3, Platea  
 2823, 1, 3, Platea  
 2824, 1, 3, Platea  
 2825, 1, 3, Platea  
 2826, 1, 3, Platea  
 2827, 1, 3, Platea  
 2828, 1, 3, Platea  
 2830, 1, 3, Platea  
 2831, 1, 3, Platea  
 2832, 1, 3, Platea  
 2833, 1, 3, Platea  
 2835, 1, 3, Platea  
 2836, 1, 3, Platea  
 2837, 1, 3, Platea  
 2838, 1, 3, Platea  
 2839, 1, 3, Platea  
 2840, 1, 3, Platea  
 2841, 1, 3, Platea  
 2844, 1, 3, Platea  
 2845, 1, 3, Platea  
 2846, 1, 3, Platea  
 2847, 1, 3, Platea  
 2848, 1, 3, Platea  
 2849, 1, 3, Platea  
 2850, 1, 3, Platea  
 2852, 1, 3, Platea  
 2853, 1, 3, Platea  
 2854, 1, 3, Platea  
 2855, 1, 3, Platea  
 2857, 1, 3, Platea  
 2858, 1, 3, Platea  
 2859, 1, 3, Platea  
 2860, 1, 3, Platea  
 2861, 1, 3, Platea  
 2862, 1, 3, Platea  
 2863, 1, 3, Platea  
 2884, 1, 3, Platea  
 2885, 1, 3, Platea  
 2886, 1, 3, Platea  
 2887, 1, 3, Platea  
 2888, 1, 3, Platea  
 2889, 1, 3, Platea  
 2890, 1, 3, Platea  
 2892, 1, 3, Platea  
 2893, 1, 3, Platea

PROJECT TITLE :

	Company		Client	
	Author		File Name	L1CV02_3+005_spalla SX per 1.3

2894, 1, 3, Platea  
 2895, 1, 3, Platea  
 2897, 1, 3, Platea  
 2898, 1, 3, Platea  
 2899, 1, 3, Platea  
 2900, 1, 3, Platea  
 2901, 1, 3, Platea  
 2902, 1, 3, Platea  
 2903, 1, 3, Platea  
 2906, 1, 3, Platea  
 2907, 1, 3, Platea  
 2908, 1, 3, Platea  
 2909, 1, 3, Platea  
 2910, 1, 3, Platea  
 2911, 1, 3, Platea  
 2912, 1, 3, Platea  
 2914, 1, 3, Platea  
 2915, 1, 3, Platea  
 2916, 1, 3, Platea  
 2917, 1, 3, Platea  
 2919, 1, 3, Platea  
 2920, 1, 3, Platea  
 2921, 1, 3, Platea  
 2922, 1, 3, Platea  
 2923, 1, 3, Platea  
 2924, 1, 3, Platea  
 2925, 1, 3, Platea  
 2946, 1, 3, Platea  
 2947, 1, 3, Platea  
 2948, 1, 3, Platea  
 2949, 1, 3, Platea  
 2950, 1, 3, Platea  
 2951, 1, 3, Platea  
 2952, 1, 3, Platea  
 2954, 1, 3, Platea  
 2955, 1, 3, Platea  
 2956, 1, 3, Platea  
 2957, 1, 3, Platea  
 2959, 1, 3, Platea  
 2960, 1, 3, Platea  
 2961, 1, 3, Platea  
 2962, 1, 3, Platea  
 2963, 1, 3, Platea  
 2964, 1, 3, Platea  
 2965, 1, 3, Platea  
 2968, 1, 3, Platea  
 2969, 1, 3, Platea  
 2970, 1, 3, Platea  
 2971, 1, 3, Platea  
 2972, 1, 3, Platea  
 2973, 1, 3, Platea  
 2974, 1, 3, Platea  
 2976, 1, 3, Platea  
 2977, 1, 3, Platea  
 2978, 1, 3, Platea  
 2979, 1, 3, Platea  
 2981, 1, 3, Platea  
 2982, 1, 3, Platea  
 2983, 1, 3, Platea  
 2984, 1, 3, Platea  
 2985, 1, 3, Platea  
 2986, 1, 3, Platea

PROJECT TITLE :

	Company		Client	
	Author	.	File Name	L1CV02_3+005_spalla SX per 1.3

2987, 1, 3, Platea  
 2990, 1, 3, Platea  
 2991, 1, 3, Platea  
 2992, 1, 3, Platea  
 2993, 1, 3, Platea  
 2994, 1, 3, Platea  
 2995, 1, 3, Platea  
 2996, 1, 3, Platea  
 2998, 1, 3, Platea  
 2999, 1, 3, Platea  
 3000, 1, 3, Platea  
 3001, 1, 3, Platea  
 3003, 1, 3, Platea  
 3004, 1, 3, Platea  
 3005, 1, 3, Platea  
 3006, 1, 3, Platea  
 3007, 1, 3, Platea  
 3008, 1, 3, Platea  
 3009, 1, 3, Platea  
 3012, 1, 3, Platea  
 3013, 1, 3, Platea  
 3014, 1, 3, Platea  
 3015, 1, 3, Platea  
 3016, 1, 3, Platea  
 3017, 1, 3, Platea  
 3018, 1, 3, Platea  
 3020, 1, 3, Platea  
 3021, 1, 3, Platea  
 3022, 1, 3, Platea  
 3023, 1, 3, Platea  
 3025, 1, 3, Platea  
 3026, 1, 3, Platea  
 3027, 1, 3, Platea  
 3028, 1, 3, Platea  
 3029, 1, 3, Platea  
 3030, 1, 3, Platea  
 3031, 1, 3, Platea  
 3034, 1, 3, Platea  
 3035, 1, 3, Platea  
 3036, 1, 3, Platea  
 3037, 1, 3, Platea  
 3038, 1, 3, Platea  
 3039, 1, 3, Platea  
 3040, 1, 3, Platea  
 3042, 1, 3, Platea  
 3043, 1, 3, Platea  
 3044, 1, 3, Platea  
 3045, 1, 3, Platea  
 3047, 1, 3, Platea  
 3048, 1, 3, Platea  
 3049, 1, 3, Platea  
 3050, 1, 3, Platea  
 3051, 1, 3, Platea  
 3052, 1, 3, Platea  
 3053, 1, 3, Platea  
 3073, 1, 1, Muro  
 3074, 1, 1, Muro  
 3075, 1, 1, Muro  
 3076, 1, 1, Muro  
 3077, 1, 1, Muro  
 3078, 1, 1, Muro  
 3079, 1, 1, Muro



PROJECT TITLE :

	Company		Client	
	Author	.	File Name	L1CV02_3+005_spalla SX per 1.3

3080, 1, 1, Muro  
 3081, 1, 1, Muro  
 3082, 1, 1, Muro  
 3083, 1, 1, Muro  
 3084, 1, 1, Muro  
 3085, 1, 1, Muro  
 3086, 1, 1, Muro  
 3087, 1, 1, Muro  
 3088, 1, 1, Muro  
 3089, 1, 1, Muro  
 3090, 1, 1, Muro  
 3091, 1, 1, Muro  
 3092, 1, 1, Muro  
 3093, 1, 1, Muro  
 3094, 1, 1, Muro  
 3095, 1, 1, Muro  
 3096, 1, 1, Muro  
 3097, 1, 1, Muro  
 3098, 1, 1, Muro  
 3099, 1, 1, Muro  
 3100, 1, 1, Muro  
 3101, 1, 1, Muro  
 3102, 1, 1, Muro  
 3103, 1, 1, Muro  
 3104, 1, 1, Muro  
 3105, 1, 1, Muro  
 3106, 1, 1, Muro  
 3107, 1, 1, Muro  
 3108, 1, 1, Muro  
 3109, 1, 1, Muro  
 3110, 1, 1, Muro  
 3111, 1, 1, Muro  
 3112, 1, 1, Muro  
 3113, 1, 1, Muro  
 3114, 1, 1, Muro  
 3115, 1, 1, Muro  
 3116, 1, 1, Muro  
 3117, 1, 1, Muro  
 3118, 1, 1, Muro  
 3119, 1, 1, Muro  
 3120, 1, 1, Muro  
 3121, 1, 1, Muro  
 3122, 1, 1, Muro  
 3123, 1, 1, Muro  
 3124, 1, 1, Muro  
 3125, 1, 1, Muro  
 3126, 1, 1, Muro  
 3127, 1, 1, Muro  
 3128, 1, 1, Muro  
 3129, 1, 1, Muro  
 3130, 1, 1, Muro  
 3131, 1, 1, Muro  
 3132, 1, 1, Muro  
 3133, 1, 1, Muro  
 3134, 1, 1, Muro  
 3135, 1, 1, Muro  
 3136, 1, 1, Muro  
 3137, 1, 1, Muro  
 3138, 1, 1, Muro  
 3139, 1, 1, Muro  
 3140, 1, 1, Muro  
 3141, 1, 1, Muro

PROJECT TITLE :

	Company		Client	
	Author		File Name	L1CV02_3+005_spalla SX per 1.3

3142, 1, 1, Muro  
 3143, 1, 1, Muro  
 3144, 1, 1, Muro  
 3145, 1, 1, Muro  
 3146, 1, 1, Muro  
 3147, 1, 1, Muro  
 3148, 1, 1, Muro  
 3149, 1, 1, Muro  
 3150, 1, 1, Muro  
 3151, 1, 1, Muro  
 3152, 1, 1, Muro  
 3155, 1, 1, Muro  
 3156, 1, 1, Muro  
 3157, 1, 1, Muro  
 3158, 1, 1, Muro  
 3159, 1, 1, Muro  
 3160, 1, 1, Muro  
 3161, 1, 1, Muro  
 3162, 1, 1, Muro  
 3163, 1, 1, Muro  
 3164, 1, 1, Muro  
 3165, 1, 1, Muro  
 3166, 1, 1, Muro  
 3167, 1, 1, Muro  
 3168, 1, 1, Muro  
 3169, 1, 1, Muro  
 3170, 1, 1, Muro  
 3171, 1, 1, Muro  
 3172, 1, 1, Muro  
 3173, 1, 1, Muro  
 3174, 1, 1, Muro  
 3175, 1, 1, Muro  
 3176, 1, 1, Muro  
 3177, 1, 1, Muro  
 3178, 1, 1, Muro  
 3179, 1, 1, Muro  
 3180, 1, 1, Muro  
 3181, 1, 1, Muro  
 3182, 1, 1, Muro  
 3183, 1, 1, Muro  
 3184, 1, 1, Muro  
 3185, 1, 1, Muro  
 3186, 1, 1, Muro  
 3187, 1, 1, Muro  
 3188, 1, 1, Muro  
 3189, 1, 1, Muro  
 3190, 1, 1, Muro  
 3191, 1, 1, Muro  
 3192, 1, 1, Muro  
 3193, 1, 1, Muro  
 3194, 1, 1, Muro  
 3195, 1, 1, Muro  
 3196, 1, 1, Muro  
 3197, 1, 1, Muro  
 3198, 1, 1, Muro  
 3199, 1, 1, Muro  
 3200, 1, 1, Muro  
 3201, 1, 1, Muro  
 3202, 1, 1, Muro  
 3203, 1, 1, Muro  
 3204, 1, 1, Muro  
 3205, 1, 1, Muro

PROJECT TITLE :

	Company		Client	
	Author	.	File Name	L1CV02_3+005_spalla SX per 1.3

3206, 1, 1, Muro  
 3207, 1, 1, Muro  
 3208, 1, 1, Muro  
 3209, 1, 1, Muro  
 3210, 1, 1, Muro  
 3211, 1, 1, Muro  
 3212, 1, 1, Muro  
 3213, 1, 1, Muro  
 3214, 1, 1, Muro  
 3215, 1, 1, Muro  
 3216, 1, 1, Muro  
 3217, 1, 1, Muro  
 3218, 1, 1, Muro  
 3219, 1, 1, Muro  
 3220, 1, 1, Muro  
 3221, 1, 1, Muro  
 3222, 1, 1, Muro  
 3223, 1, 1, Muro  
 3224, 1, 1, Muro  
 3225, 1, 1, Muro  
 3226, 1, 1, Muro  
 3227, 1, 1, Muro  
 3228, 1, 1, Muro  
 3229, 1, 1, Muro  
 3230, 1, 1, Muro  
 3231, 1, 1, Muro  
 3232, 1, 1, Muro  
 3233, 1, 1, Muro  
 3234, 1, 1, Muro  
 3235, 1, 1, Muro  
 3236, 1, 1, Muro  
 3237, 1, 1, Muro  
 3238, 1, 1, Muro  
 3239, 1, 1, Muro  
 3240, 1, 1, Muro  
 3241, 1, 1, Muro  
 3242, 1, 1, Muro  
 3243, 1, 1, Muro  
 3244, 1, 1, Muro  
 3245, 1, 1, Muro  
 3246, 1, 1, Muro  
 3247, 1, 1, Muro  
 3248, 1, 1, Muro  
 3249, 1, 1, Muro  
 3250, 1, 1, Muro  
 3251, 1, 1, Muro  
 3252, 1, 1, Muro  
 3253, 1, 1, Muro  
 3254, 1, 1, Muro  
 3255, 1, 1, Muro  
 3256, 1, 1, Muro  
 3257, 1, 1, Muro  
 3258, 1, 1, Muro  
 3259, 1, 1, Muro  
 3260, 1, 1, Muro  
 3261, 1, 1, Muro  
 3262, 1, 1, Muro  
 3263, 1, 1, Muro  
 3264, 1, 1, Muro  
 3265, 1, 1, Muro  
 3266, 1, 1, Muro  
 3267, 1, 1, Muro

PROJECT TITLE :

	Company		Client	
	Author	.	File Name	L1CV02_3+005_spalla SX per 1.3

3268, 1, 1, Muro  
 3269, 1, 1, Muro  
 3270, 1, 1, Muro  
 3271, 1, 1, Muro  
 3272, 1, 1, Muro  
 3273, 1, 1, Muro  
 3274, 1, 1, Muro  
 3275, 1, 1, Muro  
 3276, 1, 1, Muro  
 3277, 1, 1, Muro  
 3278, 1, 1, Muro  
 3279, 1, 1, Muro  
 3280, 1, 1, Muro  
 3281, 1, 1, Muro  
 3282, 1, 1, Muro  
 3283, 1, 1, Muro  
 3284, 1, 1, Muro  
 3285, 1, 1, Muro  
 3286, 1, 1, Muro  
 3287, 1, 1, Muro  
 3288, 1, 1, Muro  
 3289, 1, 1, Muro  
 3290, 1, 1, Muro  
 3291, 1, 1, Muro  
 3292, 1, 1, Muro  
 3293, 1, 1, Muro  
 3294, 1, 1, Muro  
 3295, 1, 1, Muro  
 3296, 1, 1, Muro  
 3297, 1, 1, Muro  
 3298, 1, 1, Muro  
 3299, 1, 1, Muro  
 3300, 1, 1, Muro  
 3301, 1, 1, Muro  
 3302, 1, 1, Muro  
 3303, 1, 1, Muro  
 3304, 1, 1, Muro  
 3305, 1, 1, Muro  
 3306, 1, 1, Muro  
 3307, 1, 1, Muro  
 3308, 1, 1, Muro  
 3309, 1, 1, Muro  
 3310, 1, 1, Muro  
 3311, 1, 1, Muro  
 3312, 1, 1, Muro  
 3313, 1, 1, Muro  
 3314, 1, 1, Muro  
 3315, 1, 1, Muro  
 3316, 1, 1, Muro  
 3317, 1, 1, Muro  
 3318, 1, 1, Muro  
 3319, 1, 1, Muro  
 3320, 1, 1, Muro  
 3321, 1, 1, Muro  
 3322, 1, 1, Muro  
 3323, 1, 1, Muro  
 3324, 1, 1, Muro  
 3325, 1, 1, Muro  
 3326, 1, 1, Muro  
 3327, 1, 1, Muro  
 3328, 1, 1, Muro  
 3329, 1, 1, Muro

PROJECT TITLE :

	Company		Client	
	Author	.	File Name	L1CV02_3+005_spalla SX per 1.3

3330, 1, 1, Muro  
 3331, 1, 1, Muro  
 3332, 1, 1, Muro  
 3333, 1, 1, Muro  
 3334, 1, 1, Muro  
 3335, 1, 1, Muro  
 3336, 1, 1, Muro  
 3337, 1, 1, Muro  
 3338, 1, 1, Muro  
 3339, 1, 1, Muro  
 3340, 1, 1, Muro  
 3341, 1, 1, Muro  
 3342, 1, 1, Muro  
 3343, 1, 1, Muro  
 3344, 1, 1, Muro  
 3345, 1, 1, Muro  
 3346, 1, 1, Muro  
 3347, 1, 1, Muro  
 3348, 1, 1, Muro  
 3349, 1, 1, Muro  
 3350, 1, 1, Muro  
 3351, 1, 1, Muro  
 3352, 1, 1, Muro  
 3353, 1, 1, Muro  
 3354, 1, 1, Muro  
 3355, 1, 1, Muro  
 3356, 1, 1, Muro  
 3357, 1, 1, Muro  
 3358, 1, 1, Muro  
 3359, 1, 1, Muro  
 3360, 1, 1, Muro  
 3361, 1, 1, Muro  
 3362, 1, 1, Muro  
 3363, 1, 1, Muro  
 3364, 1, 1, Muro  
 3365, 1, 1, Muro  
 3366, 1, 1, Muro  
 3367, 1, 1, Muro  
 3368, 1, 1, Muro  
 3369, 1, 1, Muro  
 3370, 1, 1, Muro  
 3371, 1, 1, Muro  
 3372, 1, 1, Muro  
 3373, 1, 1, Muro  
 3374, 1, 1, Muro  
 3375, 1, 1, Muro  
 3376, 1, 1, Muro  
 3377, 1, 1, Muro  
 3378, 1, 1, Muro  
 3379, 1, 1, Muro  
 3380, 1, 1, Muro  
 3381, 1, 1, Muro  
 3382, 1, 1, Muro  
 3383, 1, 1, Muro  
 3384, 1, 1, Muro  
 3385, 1, 1, Muro  
 3386, 1, 1, Muro  
 3387, 1, 1, Muro  
 3388, 1, 1, Muro  
 3389, 1, 1, Muro  
 3390, 1, 1, Muro  
 3391, 1, 1, Muro

PROJECT TITLE :

	Company		Client	
	Author		File Name	L1CV02_3+005_spalla SX per 1.3

3392, 1, 1, Muro  
 3393, 1, 1, Muro  
 3394, 1, 1, Muro  
 3395, 1, 1, Muro  
 3396, 1, 1, Muro  
 3397, 1, 1, Muro  
 3398, 1, 1, Muro  
 3399, 1, 1, Muro  
 3400, 1, 1, Muro  
 3401, 1, 1, Muro  
 3402, 1, 1, Muro  
 3403, 1, 1, Muro  
 3404, 1, 1, Muro  
 3405, 1, 1, Muro  
 3406, 1, 1, Muro  
 3407, 1, 1, Muro  
 3408, 1, 1, Muro  
 3409, 1, 1, Muro  
 3410, 1, 1, Muro  
 3411, 1, 1, Muro  
 3412, 1, 1, Muro  
 3413, 1, 1, Muro  
 3414, 1, 1, Muro  
 3415, 1, 1, Muro  
 3416, 1, 1, Muro  
 3417, 1, 1, Muro  
 3418, 1, 1, Muro  
 3419, 1, 1, Muro  
 3420, 1, 1, Muro  
 3421, 1, 1, Muro  
 3422, 1, 1, Muro  
 3423, 1, 1, Muro  
 3424, 1, 1, Muro  
 3425, 1, 1, Muro  
 3426, 1, 1, Muro  
 3427, 1, 1, Muro  
 3428, 1, 1, Muro  
 3429, 1, 1, Muro  
 3430, 1, 1, Muro  
 3431, 1, 1, Muro  
 3432, 1, 1, Muro  
 3433, 1, 1, Muro  
 3434, 1, 1, Muro  
 3435, 1, 1, Muro  
 3436, 1, 1, Muro  
 3437, 1, 1, Muro  
 3438, 1, 1, Muro  
 3439, 1, 1, Muro  
 3440, 1, 1, Muro  
 3441, 1, 1, Muro  
 3442, 1, 1, Muro  
 3443, 1, 1, Muro  
 3444, 1, 1, Muro  
 3445, 1, 1, Muro  
 3446, 1, 1, Muro  
 3447, 1, 1, Muro  
 3448, 1, 1, Muro  
 3449, 1, 1, Muro  
 3450, 1, 1, Muro  
 3451, 1, 1, Muro  
 3452, 1, 1, Muro  
 3453, 1, 1, Muro

PROJECT TITLE :

	Company		Client	
	Author	.	File Name	L1CV02_3+005_spalla SX per 1.3

3454, 1, 1, Muro  
 3455, 1, 1, Muro  
 3456, 1, 1, Muro  
 3457, 1, 1, Muro  
 3458, 1, 1, Muro  
 3459, 1, 1, Muro  
 3460, 1, 1, Muro  
 3461, 1, 1, Muro  
 3462, 1, 1, Muro  
 3463, 1, 1, Muro  
 3464, 1, 1, Muro  
 3465, 1, 1, Muro  
 3466, 1, 1, Muro  
 3467, 1, 1, Muro  
 3468, 1, 1, Muro  
 3469, 1, 1, Muro  
 3470, 1, 1, Muro  
 3471, 1, 1, Muro  
 3472, 1, 1, Muro  
 3473, 1, 1, Muro  
 3474, 1, 1, Muro  
 3475, 1, 1, Muro  
 3476, 1, 1, Muro  
 3477, 1, 1, Muro  
 3478, 1, 1, Muro  
 3479, 1, 1, Muro  
 3480, 1, 1, Muro  
 3481, 1, 1, Muro  
 3482, 1, 1, Muro  
 3483, 1, 1, Muro  
 3484, 1, 1, Muro  
 3485, 1, 1, Muro  
 3486, 1, 1, Muro  
 3487, 1, 1, Muro  
 3488, 1, 1, Muro  
 3489, 1, 1, Muro  
 3490, 1, 1, Muro  
 3491, 1, 1, Muro  
 3492, 1, 1, Muro  
 3493, 1, 1, Muro  
 3494, 1, 1, Muro  
 3495, 1, 1, Muro  
 3496, 1, 1, Muro  
 3497, 1, 1, Muro  
 3498, 1, 1, Muro  
 3499, 1, 1, Muro  
 3500, 1, 1, Muro  
 3501, 1, 1, Muro  
 3502, 1, 1, Muro  
 3503, 1, 1, Muro  
 3504, 1, 1, Muro  
 3505, 1, 1, Muro  
 3506, 1, 1, Muro  
 3507, 1, 1, Muro  
 3508, 1, 1, Muro  
 3509, 1, 1, Muro  
 3510, 1, 1, Muro  
 3511, 1, 1, Muro  
 3512, 1, 1, Muro  
 3513, 1, 1, Muro  
 3514, 1, 1, Muro  
 3515, 1, 1, Muro

PROJECT TITLE :

	Company		Client	
	Author	.	File Name	L1CV02_3+005_spalla SX per 1.3

3516, 1, 1, Muro  
 3517, 1, 1, Muro  
 3518, 1, 1, Muro  
 3519, 1, 1, Muro  
 3520, 1, 1, Muro  
 3521, 1, 1, Muro  
 3522, 1, 1, Muro  
 3523, 1, 1, Muro  
 3524, 1, 1, Muro  
 3525, 1, 1, Muro  
 3526, 1, 1, Muro  
 3527, 1, 1, Muro  
 3528, 1, 1, Muro  
 3529, 1, 1, Muro  
 3530, 1, 1, Muro  
 3531, 1, 1, Muro  
 3532, 1, 1, Muro  
 3533, 1, 1, Muro  
 3534, 1, 1, Muro  
 3535, 1, 1, Muro  
 3536, 1, 1, Muro  
 3537, 1, 1, Muro  
 3538, 1, 1, Muro  
 3539, 1, 1, Muro  
 3540, 1, 1, Muro  
 3541, 1, 1, Muro  
 3542, 1, 1, Muro  
 3543, 1, 1, Muro  
 3544, 1, 1, Muro  
 3545, 1, 1, Muro  
 3546, 1, 1, Muro  
 3547, 1, 1, Muro  
 3548, 1, 1, Muro  
 3549, 1, 1, Muro  
 3550, 1, 1, Muro  
 3551, 1, 1, Muro  
 3552, 1, 1, Muro  
 3553, 1, 1, Muro  
 3554, 1, 1, Muro  
 3555, 1, 1, Muro  
 3556, 1, 1, Muro  
 3557, 1, 1, Muro  
 3558, 1, 1, Muro  
 3559, 1, 1, Muro  
 3560, 1, 1, Muro  
 3561, 1, 1, Muro  
 3562, 1, 1, Muro  
 3563, 1, 1, Muro  
 3564, 1, 1, Muro  
 3565, 1, 1, Muro  
 3566, 1, 1, Muro  
 3567, 1, 1, Muro  
 3568, 1, 1, Muro  
 3569, 1, 1, Muro  
 3570, 1, 1, Muro  
 3571, 1, 1, Muro  
 3572, 1, 1, Muro  
 3573, 1, 1, Muro  
 3574, 1, 1, Muro  
 3575, 1, 1, Muro  
 3576, 1, 1, Muro  
 3577, 1, 1, Muro



PROJECT TITLE :

	Company		Client	
	Author	.	File Name	L1CV02_3+005_spalla SX per 1.3

3578, 1, 1, Muro  
 3579, 1, 1, Muro  
 3580, 1, 1, Muro  
 3581, 1, 1, Muro  
 3582, 1, 1, Muro  
 3583, 1, 1, Muro  
 3584, 1, 1, Muro  
 3585, 1, 1, Muro  
 3586, 1, 1, Muro  
 3587, 1, 1, Muro  
 3588, 1, 1, Muro  
 3589, 1, 1, Muro  
 3590, 1, 1, Muro  
 3591, 1, 1, Muro  
 3592, 1, 1, Muro  
 3593, 1, 1, Muro  
 3594, 1, 1, Muro  
 3595, 1, 1, Muro  
 3596, 1, 1, Muro  
 3597, 1, 1, Muro  
 3598, 1, 1, Muro  
 3599, 1, 1, Muro  
 3600, 1, 1, Muro  
 3601, 1, 1, Muro  
 3602, 1, 1, Muro  
 3603, 1, 1, Muro  
 3604, 1, 1, Muro  
 3605, 1, 1, Muro  
 3606, 1, 1, Muro  
 3607, 1, 1, Muro  
 3608, 1, 1, Muro  
 3609, 1, 1, Muro  
 3610, 1, 1, Muro  
 3611, 1, 1, Muro  
 3612, 1, 1, Muro  
 3613, 1, 1, Muro  
 3614, 1, 1, Muro  
 3615, 1, 1, Muro  
 3616, 1, 1, Muro  
 3617, 1, 1, Muro  
 3618, 1, 1, Muro  
 3619, 1, 1, Muro  
 3620, 1, 1, Muro  
 3621, 1, 1, Muro  
 3622, 1, 1, Muro  
 3623, 1, 1, Muro  
 3624, 1, 1, Muro  
 3625, 1, 1, Muro  
 3626, 1, 1, Muro  
 3627, 1, 1, Muro  
 3628, 1, 1, Muro  
 3629, 1, 1, Muro  
 3630, 1, 1, Muro  
 3631, 1, 1, Muro  
 3632, 1, 1, Muro  
 3633, 1, 1, Muro  
 3634, 1, 1, Muro

\*MAIN-DOMAIN ; Main Domain  
 ; NAME, TYPE, iMAT, iPRO, iSUB  
 Platea, 4, 0, 0, 2  
 Muro, 4, 0, 0, 2

PROJECT TITLE :

	Company		Client	
	Author		File Name	L1CV02_3+005_spalla SX per 1.3

```
*SUB-DOMAIN      ; Sub Domain
; iKEY, NAME, iTYPE, dANGLEX, dANGLEY, imADO, bUSEMT, dTHICK, MADONAME, bBASIC, TRBNAM
E-X, TRBSPACE-X, BRBNAME-X, BRBSPACE-X, TRBNAME-Y, TRBSPACE-Y, BRBNAME-Y, BRBSPACE-Y,
AXIS-ANGLE[6], BRBARMATL, RBARMATL, RBARAXISTYPE, UCS
  1, Muro slab 1, 1, 0, 90, 2, YES, 0, Muro, YES ,P16, 0.2, P16, 0.2, P16, 0.2, P20,
0.1, 0, 0, 0, 0, 0, 0, NO, 0, 2, , 0
  2, Muro slab 2, 1, 0, 90, 2, YES, 0, Muro, YES ,P16, 0.2, P16, 0.2, P16, 0.2, P20,
0.1, 0, 0, 0, 0, 0, 0, NO, 0, 2, , 0
  70, Platea 1, 2, 0, 90, 1, YES, 0, Platea, YES ,P20, 0.2, P20, 0.2, P20, 0.2, P20,
0.2, 0, 0, 0, 0, 0, 0, NO, 0, 2, , 0
  3, Platea 2, 1, 0, 90, 1, YES, 0, Platea, YES ,P20, 0.2, P20, 0.2, P20, 0.2, P20, 0
.2, 0, 0, 0, 0, 0, 0, NO, 0, 2, , 0
  4, Platea 3, 2, 0, 90, 1, YES, 0, Platea, YES ,P20, 0.2, P20, 0.2, P20, 0.2, P20, 0
.2, 0, 0, 0, 0, 0, 0, NO, 0, 2, , 0
```

```
*STLDCASE      ; Static Load Cases
; LCNNAME, LCTYPE, DESC
  FASE 3, D ,
  VENTO PONTE SCARICO, L ,
  VENTO PONTE CARICO, L ,
  TERMICA UNIFORME +, L ,
  TERMICA UNIFORME -, L ,
  TERMICA GRADIENTE +, L ,
  TERMICA GRADIENTE -, L ,
  FRENATURA, L ,
  EX(RS), E ,
  EY(RS), E ,
  EZ(RS), EVT,
  DX(RS), E ,
  CX(RS), E ,
  LM01(all), L ,
  LM02(all), L ,
  LM03(all), L ,
  PESO PROPRIO SPALLA, D ,
  PERMANENTE PORTATO SPALLA, D ,
  SPINTA STATICA TERRENO, D ,
  SPINTA DEL SOVRACCARICO, L ,
  CARICO SUL PARAGHIAIA, L ,
  SPINTA SISMICA DI WOOD, E ,
  FORZE SISMICHE INERZIALI X, E ,
  FORZE SISMICHE INERZIALI Y, E ,
```

```
*STORY      ; Story
; NAME=NAME, LEVEL, bFLDIAP, WINDWX, WINDWY, WINDCX, WINDCY, ECCX, ECCY, IECCX, IECCY
, TAFX, TAFY, WTAFX, WTAFY, AreaPosNum ; line 1
; AreaPosX1, AreaPosY1, AreaPosZ1, ...
; ; from line 2
  NAME=1F, -4, NO , 4.4, 9, 0, 3, 0, 0, 0, 0, 1, 1, 0, 0, 0
  NAME=2F, 0, NO , 4.4, 9.2, 0, 3, 0, 0, 0, 0, 1, 1, 0, 0, 0
  NAME=3F, 6, NO , 4.4, 9.2, 0, 3, 0, 0, 0, 0, 1, 1, 0, 0, 0
```

```
*STORY-CHANGED-INFO      ; Story Changed Information
; iCHANGEDINFO
0
```

```
*STORY-ECCEN      ; Story Eccentricity
; bIncludeEccSeis, bIncludeEccWind, EccSeis, EccWind
NO, NO, 5, 15
```

```
*DGN-STEEL      ; Steel Design Code
```

PROJECT TITLE :

	Company		Client	
	Author		File Name	L1CV02_3+005_spalla SX per 1.3

```

; CODE=CODE, bBRACED, bDEFLECT, iWTL ; line 1
; [AISC-LRFD93] : PHI-T1, PHI-T2, PHI-C, PHI-B, PHI-V ; line 2
; [AISC-LRFD2K] : PHI-T1, PHI-T2, PHI-C, PHI-B, PHI-V ; line 2
; [AIK-LSD97] : PHI-T1, PHI-T2, PHI-C, PHI-B, PHI-V ; line 2
; [TWN-LSD90] : PHI-T1, PHI-T2, PHI-C, PHI-B, PHI-V ; line 2
; [TWN-LSD96] : PHI-T1, PHI-T2, PHI-C, PHI-B, PHI-V, bSPECIAL, FRAMETYPE, bSCWB ;
line 2
; [KSSC-LSD09] : PHI-T1, PHI-T2, PHI-C, PHI-B, PHI-V, bSPECIAL, FRAMETYPE, bSCWB ;
line 2
; [KSSC-LSD16] : PHI-T1, PHI-T2, PHI-C, PHI-B, PHI-V, bSPECIAL, FRAMETYPE, bSCWB ;
line 2
; [AISC(13th)-LRFD05] : PHI-T1, PHI-T2, PHI-C, PHT-B, PHI-V, bSPECIAL, FRAMETYPE, bSCW
B ; line 2
; [AISC(14th)-LRFD10] : PHI-T1, PHI-T2, PHI-C, PHT-B, PHI-V, bSPECIAL, FRAMETYPE, bSCW
B ; line 2
; [AISC(13th)-ASD05] : OMEGA-T1, OMEGA-T2, OMEGA-C, OMEGA-B, OMEGA-V, bSPECIAL, FRAME
TYPE , bSCWB; line 2
; [AISC(13th)-ASD10] : OMEGA-T1, OMEGA-T2, OMEGA-C, OMEGA-B, OMEGA-V, bSPECIAL, FRAME
TYPE , bSCWB; line 2
; [EUROCODE3] : GAMMA-M0, GAMMA-M1, GAMMA-M2, iSCODE, iUseMaxForce ; line 2
; [EUROCODE3:05] : GAMMA-M0, GAMMA-M1, GAMMA-M2, iSCODE, iUseMaxForce ; line 2
; [EUROCODE3-2:05] : GAMMA-M0, GAMMA-M1, GAMMA-M2, iSCODE, iUseMaxForce ; line 2
; [BS5950-90] : GAMMA-M1, GAMMA-M2 ; line 2
; [BS5950-2K] : GAMMA-M ; line 2
; [CSA-S16-01] : PHI ; line 2
; [CSA-S6-14] : PHI ; line 2
; [AISC-ASD89] : ;
; [KSSC-ASD03] : ;
; [AISI-CFSD86] : ;
; [AISI-CFSD08] : ;
; [AIK-ASD83] : ;
; [KSCE-ASD96] : ;
; [AIJ-ASD02] : ;
; [AISC-CFSD86] : ;
; [AIK-CFSD98] : ;
; [GBJ17-88] : bSPECIAL, iCLASS, NetGrossAreaRatio ; line 2
; [GB50017-03] : bSPECIAL, iCLASS, NetGrossAreaRatio ; line 2
; [GB50017-17] : bSPECIAL, iCLASS, SafeLevel, EqGrade, BendingEnvelope, NetGrossAreaRa
tio ; line 2
; [GB50017-15] : iCLASS, AreaRatio, iSeis, bSPECIAL, bWeldBeam, bStiffRib, StiffRib
Space; line 2
; [IS:800-1984] : ;
; [IS:800-2007] : GAMMA-M0, GAMMA-M1 ;
; [AASHTO-LRFD02] : PHI-T1, PHI-T2, PHI-C, PHI-B, PHI-V ; line 2
; [AASHTO-LFD96] : ;
; [AASHTO-ASD96] : ;
; [JTJ025-86] : ;
; [TWN-BRG-LSD90] : ;
; [TWN-ASD90] : ;
; [TWN-ASD96] : PHI-T1, PHI-T2, PHI-C, PHI-B, PHI-V, bSPECIAL, FRAMETYPE, bSCWB ;
line 2
; [TWN-BRG-ASD90] : ;
; [KSCE-ASD05] : iDGN_LCOM, bENVE_FORCE1, ... bENVE_FORCE12; line2
; : bPRINT_CHK1, ... bPRINT_CHK5 ; line3
CODE=Eurocode3:05, NO, YES, 0
1.05, 1.05, 1.25, 0, 0, 0

```

```

*DGN-CONC ; Concrete Design Code
; CODE=CODE, RHOC, RHOR, RHOW, MRF, SHR-RATIO { , METHOD, A1, A2, A2_COLM, bSCWB }
; line 1
; [ACI318-89] : bSPECIAL, PHI-B, PHI-T, PHIC1, PHI-C2, PHI-V
; line 2

```

PROJECT TITLE :

	Company		Client	
	Author		File Name	L1CV02_3+005_spalla SX per 1.3

```

; [ACI318-95]      : bSPECIAL, PHI-B, PHI-T, PHIC1, PHI-C2, PHI-V
; line 2
; [ACI318-99]      : bSPECIAL, PHI-B, PHI-T, PHIC1, PHI-C2, PHI-V
; line 2
; [ACI318-02]      : bSPECIAL, PHI-B, PHI-T, PHIC1, PHI-C2, PHI-V, TLF, SLF, TSLCB
; line 2
; [ACI318-05]      : bSPECIAL, PHI-B, PHI-T, PHIC1, PHI-C2, PHI-V, TLF, SLF, TSLCB
; line 2
; [ACI318-08]      : bSPECIAL, PHI-B, PHI-T, PHIC1, PHI-C2, PHI-V, TLF, SLF, TSLCB, SPW
ALL, BNDR-MTHD, CD, IE, FRMTYPE, 2NDGRUP, RHOS, bTOR, TRFT; line 2
; [ACI318-11]      : bCHEKCBEAM, bSPECIAL, PHI-B, PHI-T, PHIC1, PHI-C2, PHI-V, TLF, SLF
, TSLCB, SPWALL, BNDR-MTHD, CD, IE, FRMTYPE, 2NDGRUP, RHOS, bTOR, TRFT; line 2
; [ACI318-14]      : bCHEKCBEAM, bSPECIAL, PHI-B, PHI-T, PHIC1, PHI-C2, PHI-V, TLF, SLF
, TSLCB, SPWALL, BNDR-MTHD, CD, IE, FRMTYPE, 2NDGRUP, RHOS, bTOR, TRFT, bBC-JOINT; lin
e 2
; [ACI318M-14]     : bCHEKCBEAM, bSPECIAL, PHI-B, PHI-T, PHIC1, PHI-C2, PHI-V, TLF, SLF
, TSLCB, SPWALL, BNDR-MTHD, CD, IE, FRMTYPE, 2NDGRUP, RHOS, bTOR, TRFT, bBC-JOINT; lin
e 2
; [NSR-10]         : bCHEKCBEAM, bSPECIAL, PHI-B, PHI-T, PHIC1, PHI-C2, PHI-V, TLF, SLF
, TSLCB, SPWALL, BNDR-MTHD, CD, IE, FRMTYPE, 2NDGRUP, RHOS, bBC-JOINT; line 2
; [AIK-USD94]      : bSPECIAL, PHI-B, PHI-T, PHIC1, PHI-C2, PHI-V
; line 2
; [TWN-USD92]      : bSPECIAL, PHI-B, PHI-T, PHIC1, PHI-C2, PHI-V, bTOR, TRFT, SCWB
; line 2
; [TWN-USD100]     : bSPECIAL, PHI-B, PHI-T, PHIC1, PHI-C2, PHI-V, bTOR, TRFT, SCWB
; line 2
; [KCI-USD99]      : bSPECIAL, PHI-B, PHI-T, PHIC1, PHI-C2, PHI-V, TLF, SLF, TSLCB
; line 2
; [KCI-USD03]      : bSPECIAL, PHI-B, PHI-T, PHIC1, PHI-C2, PHI-V, TLF, SLF, TSLCB
; line 2
; [KCI-USD07]      : bSPECIAL, PHI-B, PHI-T, PHIC1, PHI-C2, PHI-V, TLF, SLF, TSLCB, SPW
ALL, BNDR-MTHD, CD, IE, FRMTYPE, 2NDGRUP, bTOR, TRFT; line 2
; [KCI-USD12]      : bSPECIAL, PHI-B, PHI-T, PHIC1, PHI-C2, PHI-V, TLF, SLF, TSLCB, SPW
ALL, BNDR-MTHD, CD, IE, EXPOSURE, FRMTYPE, 2NDGRUP, bTOR, TRFT; line 2
; [BS8110-97]      : GAMMA-MC, GAMMA-MS, GAMMA-MV
; line 2
; [EUROCODE2]      : GAMMA-CF, GAMMA-CA, GAMMA-SF, GAMMA-SA, iSCODE
; line 2
; [EUROCODE2:04]   : GAMMA-CF, GAMMA-CA, GAMMA-SF, GAMMA-SA, ALPHACC, iSCODE,
; line 2
;
;                   bRULE, WEAK-FACT, iDUC, GAMMA-RD-B, GAMMA-RD-C, S-GRUP
; line 2
;
;                   FRAMETYPE, AUA1, SPLCK, SOILFACTOR, TB, TC, TD, AGR, I, DAMPINGRAT
, BCJOINT, NTC2008, UF, GAMMA-RD-W, GAMMA-RD-J ; line 2
;                   STRUT-ANG, bBEHAVIOR-FACT, BEHAVIOR-FACT-VALUE, iNTC, bVCWALL, bVC
COLM, dPHIEF, bAUTOA, bAUTOC, A, B, C, bTOR ; line 2
;                   bSHELL, dSHELLHORIZ, DSHELLVERT ; line 2
; [EUROCODE2-2:05]: GAMMA-CF, GAMMA-CA, GAMMA-SF, GAMMA-SA, GAMMA_CL, GAMMA_SL, ALPHAC
C, iSCODE, STRUT-ANG,; line 2
;                   bSHELL, dSHELLHORIZ, DSHELLVERT ; line 2
; [IS456:2000]     : bSPECIAL, GAMMA-C, GAMMA-S, FOS, SubRex
; line 2
; [GB50010-02]     : bSPECIAL, GAMMA-C, GAMMA-S, KIND, iSlabType
; line 2
; [GB50010-10]     : bSPECIAL, GAMMA-C, GAMMA-S, KIND, iSlabType, bTOR, TRFT
; line 2
; [CSA-A23.3-94]   : bSPECIAL, PHI-C, PHI-S, PHI-M
; line 2
; [AIK-WSD2K]      : bSPECIAL
; line 2
; [AIJ-WSD99]      : bSPECIAL, KIND
; line 2

```

PROJECT TITLE :

	Company		Client	
	Author		File Name	L1CV02_3+005_spalla SX per 1.3

```

; [AASHTO-LRFD12] : bSPECIAL, PHI-B, PHI-T, PHI-C1, PHI-C2, PHI-V, KIND
; line 2
; [AASHTO-LRFD02] : bSPECIAL, PHI-B, PHI-T, PHI-C1, PHI-C2, PHI-V, KIND
; line 2
; [AASHTO-LFD96] : bSPECIAL, PHI-B, PHI-T, PHI-C1, PHI-C2, PHI-V
; line 2
; [KSCE-USD05] : bSPECIAL, PHI-B, PHI-T, PHI-C1, PHI-C2, PHI-V
; line 2
; [KSCE-USD96] : bSPECIAL, PHI-B, PHI-T, PHI-C1, PHI-C2, PHI-V
; line 2
; [KSCE-RAIL-USE04] : bSPECIAL, PHI-B, PHI-T, PHI-C1, PHI-C2, PHI-V
; line 2
; [TWN-BRG-LSD90] : bSPECIAL, PHI-B, PHI-T, PHI-C1, PHI-C2, PHI-V
; line 2
; [JTJ023-85] : GAMMA-C, GAMMA-S, KIND
; line 2
; [CSA-S6-00] : bSPECIAL, PHI-C, PHI-S, KIND
; line 2
; [CSA-S6-14] : bSPECIAL, PHI-C, PHI-S, KIND
; line 2
; [IRC:21-2000] : GAMMA-C, GAMMA-S
; line 2
; [SNiP 2.05.03-84*] : nBRIDGE, bmb7mb8, mb7mb8Type, mb7, mb8, bmb9, mb9Type, mb9
; line 2
; [SP 35.13330.2011] : nBRIDGE, bmb7mb8, mb7mb8Type, mb7, mb8, bmb9, mb9Type, mb9
; line 2
; Member Check : bBEAM, bCOLM, bBRCE, bWALL, bSLAB, bMAT, bRBEAM, bRCOLM, bRBRCE, b
RWALL, bRSLAB, bRMAT, bSBEAM, bCANTIL, bUNDER-BM/COLM
CODE=Eurocode2:04, 0.04, 0.03, 0.04, 1, 0, , , , ,
1.5, 1.2, 1.15, 1, 0.85, 0, NO, 1.3, 0, 1, 1.1, , 0, 1.1, 0, 1.2, 0.15, 0.5, 2, 0.0
8, 1, 5, NO, 0, YES, 0.6, 1.2, 1.2, 45, YES, 1.5, 0, YES, YES, 2.14, NO, YES, 0.7, 1.1
, 1, NO, NO, 0.001, 0.002
YES, YES, YES, YES, YES, YES, YES, YES, YES, YES, NO, NO, YES, YES, YES, YES, 0

*CONSTRAINT ; Supports
; NODE_LIST, CONST(Dx,Dy,Dz,Rx,Ry,Rz), GROUP
1to140, 110000,

*SURFACE-SPRING ; Surface Spring Supports
; ELEM_LIST, Type, iDIR, WIDTH, iSPR-TYPE, MODULUS, GROUP ; Type=FRAME
; ELEM_LIST, Type, iEDGE, , iSPR-TYPE, MODULUS, GROUP ; Other
166to1774by402 167to1775by402 168to1776by402 , PLANAR(FACE), , , 0, 50000,
170to175 177to182 184to189 191to1799by402 , PLANAR(FACE), , , 0, 50000,
192to1800by402 193to1801by402 196to198 , PLANAR(FACE), , , 0, 50000,
200to205 207to212 214to219 221to223 , PLANAR(FACE), , , 0, 50000,
226to1516by258 227to1517by258 228to1518by258 , PLANAR(FACE), , , 0, 50000,
230to235 237to242 244to249 251to1541by258 , PLANAR(FACE), , , 0, 50000,
252to1542by258 253to1543by258 280to400by30 , PLANAR(FACE), , , 0, 50000,
281to401by30 282to402by30 284to289 291to296 , PLANAR(FACE), , , 0, 50000,
298to303 305to425by30 306to426by30 , PLANAR(FACE), , , 0, 50000,
307to427by30 314to319 321to326 328to333 , PLANAR(FACE), , , 0, 50000,
344to349 351to356 358to363 374to379 381to386 , PLANAR(FACE), , , 0, 50000,
388to393 404to409 411to416 418to423 454to456 , PLANAR(FACE), , , 0, 50000,
458to463 465to470 472to477 479to481 488to493 , PLANAR(FACE), , , 0, 50000,
495to500 502to507 538to1828by258 , PLANAR(FACE), , , 0, 50000,
539to1829by258 540to1830by258 542to547 , PLANAR(FACE), , , 0, 50000,
549to554 556to561 563to1853by258 , PLANAR(FACE), , , 0, 50000,
564to1854by258 565to1855by258 572to577 , PLANAR(FACE), , , 0, 50000,
579to584 586to591 622to624 626to631 633to638 , PLANAR(FACE), , , 0, 50000,
640to645 647to649 652to654 656to661 663to668 , PLANAR(FACE), , , 0, 50000,
670to675 677to679 682to684 686to691 693to698 , PLANAR(FACE), , , 0, 50000,
700to705 707to709 712to714 716to721 723to728 , PLANAR(FACE), , , 0, 50000,

```

PROJECT TITLE :

	Company		Client	
	Author		File Name	L1CV02_3+005_spalla SX per 1.3

```

730to735 737to739 746to751 753to758 760to765 , PLANAR(FACE), , , 0, 50000,
800to805 807to812 814to819 826to1858by258 , PLANAR(FACE), , , 0, 50000,
827to1859by258 828to1860by258 830to835 , PLANAR(FACE), , , 0, 50000,
837to842 844to849 851to1883by258 , PLANAR(FACE), , , 0, 50000,
852to1884by258 853to1885by258 856to858 , PLANAR(FACE), , , 0, 50000,
860to865 867to872 874to879 881to883 886to888 , PLANAR(FACE), , , 0, 50000,
890to895 897to902 904to909 911to913 916to918 , PLANAR(FACE), , , 0, 50000,
920to925 927to932 934to939 941to943 974to979 , PLANAR(FACE), , , 0, 50000,
981to986 988to993 1004to1009 1011to1016 , PLANAR(FACE), , , 0, 50000,
1018to1023 1058to1063 1065to1070 1072to1077 , PLANAR(FACE), , , 0, 50000,
1088to1093 1095to1100 1102to1107 1138to1140 , PLANAR(FACE), , , 0, 50000,
1142to1147 1149to1154 1156to1161 1163to1165 , PLANAR(FACE), , , 0, 50000,
1168to1170 1172to1177 1179to1184 1186to1191 , PLANAR(FACE), , , 0, 50000,
1193to1195 1198to1200 1202to1207 1209to1214 , PLANAR(FACE), , , 0, 50000,
1216to1221 1223to1225 1228to1230 1232to1237 , PLANAR(FACE), , , 0, 50000,
1239to1244 1246to1251 1253to1255 1262to1267 , PLANAR(FACE), , , 0, 50000,
1269to1274 1276to1281 1316to1321 1323to1328 , PLANAR(FACE), , , 0, 50000,
1330to1335 1346to1351 1353to1358 1360to1365 , PLANAR(FACE), , , 0, 50000,
1376to1381 1383to1388 1390to1395 1402to1404 , PLANAR(FACE), , , 0, 50000,
1406to1411 1413to1418 1420to1425 1427to1429 , PLANAR(FACE), , , 0, 50000,
1432to1434 1436to1441 1443to1448 1450to1455 , PLANAR(FACE), , , 0, 50000,
1457to1459 1486to1488 1490to1495 1497to1502 , PLANAR(FACE), , , 0, 50000,
1504to1509 1511to1513 1520to1525 1527to1532 , PLANAR(FACE), , , 0, 50000,
1534to1539 1574to1579 1581to1586 1588to1593 , PLANAR(FACE), , , 0, 50000,
1604to1609 1611to1616 1618to1623 1654to1656 , PLANAR(FACE), , , 0, 50000,
1658to1663 1665to1670 1672to1677 1679to1681 , PLANAR(FACE), , , 0, 50000,
1684to1686 1688to1693 1695to1700 1702to1707 , PLANAR(FACE), , , 0, 50000,
1709to1711 1714to1716 1718to1723 1725to1730 , PLANAR(FACE), , , 0, 50000,
1732to1737 1739to1741 1744to1746 1748to1753 , PLANAR(FACE), , , 0, 50000,
1755to1760 1762to1767 1769to1771 1778to1783 , PLANAR(FACE), , , 0, 50000,
1785to1790 1792to1797 1832to1837 1839to1844 , PLANAR(FACE), , , 0, 50000,
1846to1851 1862to1867 1869to1874 1876to1881 , PLANAR(FACE), , , 0, 50000,
1888to1890 1892to1897 1899to1904 1906to1911 , PLANAR(FACE), , , 0, 50000,
1913to1915, PLANAR(FACE), , , 0, 50000,
    
```

```

*REBAR-WALL ; Modify Wall Rebar Data
; iWID, STORY, bMODELTHK, THIK, VRBNAME, VRBSPACE, ERBNAME, ERBSPACE, iERBNUM, HRBNAME
, HRBSPACE, DE, DW, BEHRBNAME, BEHRSPACE, BELENGTH, [STORS]
; [STORS] : iSTORCOUNT, iSTOR1, iSTOR2, ..., iSTORn
1, , YES, 0.8, P20, 0.1, , 0, 0, P16, 0.1, 0.07, 0.07, , 0.2, 0, 0
2, , YES, 0, P20, 0.1, , 0, 0, P16, 0.1, 0.07, 0.07, P10, 0.2, 0, 0
3, , YES, 0, P20, 0.1, , 0, 0, P16, 0.1, 0.07, 0.07, P10, 0.2, 0, 0
    
```

```

*FRAME-RLS ; Beam End Release
; ELEM_LIST, bVALUE, FLAG-i, Fxi, Fyi, Fzi, Mxi, Myi, Mzi ; 1st line
; FLAG-j, Fxj, Fyj, Fzj, Mxj, Myj, Mzj, GROUP ; 2nd line
113, NO, 000011, 0, 0, 0, 0, 0, 0, 0
000000, 0, 0, 0, 0, 0, 0,
114, NO, 000011, 0, 0, 0, 0, 0, 0, 0
000000, 0, 0, 0, 0, 0, 0,
115, NO, 000011, 0, 0, 0, 0, 0, 0, 0
000000, 0, 0, 0, 0, 0, 0,
116, NO, 000011, 0, 0, 0, 0, 0, 0, 0
000000, 0, 0, 0, 0, 0, 0,
117, NO, 000011, 0, 0, 0, 0, 0, 0, 0
000000, 0, 0, 0, 0, 0, 0,
118, NO, 000011, 0, 0, 0, 0, 0, 0, 0
000000, 0, 0, 0, 0, 0, 0,
119, NO, 000011, 0, 0, 0, 0, 0, 0, 0
000000, 0, 0, 0, 0, 0, 0,
120, NO, 000011, 0, 0, 0, 0, 0, 0, 0
000000, 0, 0, 0, 0, 0, 0,
    
```

PROJECT TITLE :

	Company		Client	
	Author		File Name	L1CV02_3+005_spalla SX per 1.3

```

121, NO, 000011, 0, 0, 0, 0, 0, 0
      000000, 0, 0, 0, 0, 0, 0,
122, NO, 000011, 0, 0, 0, 0, 0, 0
      000000, 0, 0, 0, 0, 0, 0,
123, NO, 000011, 0, 0, 0, 0, 0, 0
      000000, 0, 0, 0, 0, 0, 0,
124, NO, 000011, 0, 0, 0, 0, 0, 0
      000000, 0, 0, 0, 0, 0, 0,
125, NO, 000011, 0, 0, 0, 0, 0, 0
      000000, 0, 0, 0, 0, 0, 0,
126, NO, 000011, 0, 0, 0, 0, 0, 0
      000000, 0, 0, 0, 0, 0, 0,
127, NO, 000011, 0, 0, 0, 0, 0, 0
      000000, 0, 0, 0, 0, 0, 0,
128, NO, 000011, 0, 0, 0, 0, 0, 0
      000000, 0, 0, 0, 0, 0, 0,
129, NO, 000011, 0, 0, 0, 0, 0, 0
      000000, 0, 0, 0, 0, 0, 0,
130, NO, 000011, 0, 0, 0, 0, 0, 0
      000000, 0, 0, 0, 0, 0, 0,
131, NO, 000011, 0, 0, 0, 0, 0, 0
      000000, 0, 0, 0, 0, 0, 0,
132, NO, 000011, 0, 0, 0, 0, 0, 0
      000000, 0, 0, 0, 0, 0, 0,
133, NO, 000011, 0, 0, 0, 0, 0, 0
      000000, 0, 0, 0, 0, 0, 0,
134, NO, 000011, 0, 0, 0, 0, 0, 0
      000000, 0, 0, 0, 0, 0, 0,
135, NO, 000011, 0, 0, 0, 0, 0, 0
      000000, 0, 0, 0, 0, 0, 0,
136, NO, 000011, 0, 0, 0, 0, 0, 0
      000000, 0, 0, 0, 0, 0, 0,
137, NO, 000011, 0, 0, 0, 0, 0, 0
      000000, 0, 0, 0, 0, 0, 0,
138, NO, 000011, 0, 0, 0, 0, 0, 0
      000000, 0, 0, 0, 0, 0, 0,
139, NO, 000011, 0, 0, 0, 0, 0, 0
      000000, 0, 0, 0, 0, 0, 0,
140, NO, 000011, 0, 0, 0, 0, 0, 0
      000000, 0, 0, 0, 0, 0, 0,

```

```

*RIGIDLINK ; Rigid Link
; KEY, M-NODE, DOF, S-NODE LIST, GROUP
  1, 2704, 111111, 2702 2703 2705,
  2, 2713, 111111, 2712 2714 2715,

```

```

*LOADTOMASS ; Load to Mass
; DIR, bNODAL, bBEAM, bFLOOR, bPRES, GRAV
; LCNAME1, FACTOR1, LCNAME2, FACTOR2, ... ; from line 1
  XY, YES, YES, YES, YES, 9.81
  PERMANENTE PORTATO SPALLA, 1

```

```

*USE-STLD, FASE 3

```

```

*CONLOAD ; Nodal Loads
; NODE_LIST, FX, FY, FZ, MX, MY, MZ, GROUP
  2268, -42.4884, -0.728916, -1234.88, 0, 0, 0,
  2269, -42.488, 0.728916, -1234.88, 0, 0, 0,

```

```

; End of data for load case [FASE 3] -----

```

```

*USE-STLD, VENTO PONTE SCARICO

```

PROJECT TITLE :

	Company		Client	
	Author	.	File Name	L1CV02_3+005_spalla SX per 1.3

```

*CONLOAD      ; Nodal Loads
; NODE_LIST, FX, FY, FZ, MX, MY, MZ, GROUP
2268, -0.198, -50.7, -44.8727, 0, 0, 0,
2269, 0.198, -50.696, 44.873, 0, 0, 0,

; End of data for load case [VENTO PONTE SCARICO] -----

*USE-STLD, VENTO PONTE CARICO

*CONLOAD      ; Nodal Loads
; NODE_LIST, FX, FY, FZ, MX, MY, MZ, GROUP
2268, 0.154, -114.08, -70.163, 0, 0, 0,
2269, -0.154, -114.08, 70.163, 0, 0, 0,

; End of data for load case [VENTO PONTE CARICO] -----

*USE-STLD, TERMICA UNIFORME +

*CONLOAD      ; Nodal Loads
; NODE_LIST, FX, FY, FZ, MX, MY, MZ, GROUP
2268, -36.72, -9.07, 0, 0, 0, 0,
2269, -36.72, 9.07, 0, 0, 0, 0,

; End of data for load case [TERMICA UNIFORME +] -----

*USE-STLD, TERMICA UNIFORME -

*CONLOAD      ; Nodal Loads
; NODE_LIST, FX, FY, FZ, MX, MY, MZ, GROUP
2268, 34.35, 8.49, 0, 0, 0, 0,
2269, 34.35, -8.49, 0, 0, 0, 0,

; End of data for load case [TERMICA UNIFORME -] -----

*USE-STLD, TERMICA GRADIENTE +

*CONLOAD      ; Nodal Loads
; NODE_LIST, FX, FY, FZ, MX, MY, MZ, GROUP
2268, 11.747, -0.031, 0, 0, 0, 0,
2269, 11.747, 0.031, 0, 0, 0, 0,

; End of data for load case [TERMICA GRADIENTE +] -----

*USE-STLD, TERMICA GRADIENTE -

*CONLOAD      ; Nodal Loads
; NODE_LIST, FX, FY, FZ, MX, MY, MZ, GROUP
2268, -14.097, -0.037, 0, 0, 0, 0,
2269, -14.097, -0.037, 0, 0, 0, 0,

; End of data for load case [TERMICA GRADIENTE -] -----

*USE-STLD, FRENATURA

*CONLOAD      ; Nodal Loads
; NODE_LIST, FX, FY, FZ, MX, MY, MZ, GROUP
2268, 117.484, -0.001, 9.523, 0, 0, 0,
2269, 117.484, 0.001, 9.523, 0, 0, 0,

; End of data for load case [FRENATURA] -----
    
```



PROJECT TITLE :

	Company		Client	
	Author	.	File Name	L1CV02_3+005_spalla SX per 1.3

\*USE-STLD, EX(RS)

\*CONLOAD ; Nodal Loads  
 ; NODE\_LIST, FX, FY, FZ, MX, MY, MZ, GROUP  
 2268, 665.077, 0.009, 63.746, 0, 0, 0,  
 2269, 665.077, 0.009, 63.746, 0, 0, 0,

; End of data for load case [EX(RS)] -----

\*USE-STLD, EY(RS)

\*CONLOAD ; Nodal Loads  
 ; NODE\_LIST, FX, FY, FZ, MX, MY, MZ, GROUP  
 2268, 0.79, 652.084, 469.687, 0, 0, 0,  
 2269, -0.79, 652.084, -469.687, 0, 0, 0,

; End of data for load case [EY(RS)] -----

\*USE-STLD, EZ(RS)

\*CONLOAD ; Nodal Loads  
 ; NODE\_LIST, FX, FY, FZ, MX, MY, MZ, GROUP  
 2268, 5.302, 0.049, 182.389, 0, 0, 0,  
 2269, 5.302, 0.049, 182.389, 0, 0, 0,

; End of data for load case [EZ(RS)] -----

\*USE-STLD, DX(RS)

\*CONLOAD ; Nodal Loads  
 ; NODE\_LIST, FX, FY, FZ, MX, MY, MZ, GROUP  
 2268, 138.171, 0.002, 13.243, 0, 0, 0,  
 2269, 138.171, 0.002, 13.243, 0, 0, 0,

; End of data for load case [DX(RS)] -----

\*USE-STLD, CX(RS)

\*CONLOAD ; Nodal Loads  
 ; NODE\_LIST, FX, FY, FZ, MX, MY, MZ, GROUP  
 2268, 752.812, 0.011, 72.155, 0, 0, 0,  
 2269, 752.812, 0.011, 72.155, 0, 0, 0,

; End of data for load case [CX(RS)] -----

\*USE-STLD, LM01(all)

\*CONLOAD ; Nodal Loads  
 ; NODE\_LIST, FX, FY, FZ, MX, MY, MZ, GROUP  
 2268, -19.315, -0.75, -999.412, 0, 0, 0,  
 2269, -5.945, -0.717, -200.09, 0, 0, 0,

; End of data for load case [LM01(all)] -----

\*USE-STLD, LM02(all)

\*CONLOAD ; Nodal Loads  
 ; NODE\_LIST, FX, FY, FZ, MX, MY, MZ, GROUP  
 2268, -4.058, -0.722, -187.76, 0, 0, 0,  
 2269, -7.011, 0.731, -375.66, 0, 0, 0,

; End of data for load case [LM02(all)] -----

PROJECT TITLE :

	Company		Client	
	Author		File Name	L1CV02_3+005_spalla SX per 1.3

\*USE-STLD, LM03(all)

\*CONLOAD ; Nodal Loads  
 ; NODE\_LIST, FX, FY, FZ, MX, MY, MZ, GROUP  
 2268, -0.135, -0.008, -0.017, 0, 0, 0,  
 2269, -1.222, 0.011, -56.245, 0, 0, 0,

; End of data for load case [LM03(all)] -----

\*USE-STLD, PESO PROPRIO SPALLA

\*SELFWEIGHT ; Self Weight  
 ; X, Y, Z, GROUP  
 0, 0, -1,

; End of data for load case [PESO PROPRIO SPALLA] -----

\*USE-STLD, PERMANENTE PORTATO SPALLA

\*BEAMLOAD ; Element Beam Loads  
 ; ELEM\_LIST, CMD, TYPE, DIR, bPROJ, [ECCEN], [VALUE], GROUP  
 ; ELEM\_LIST, CMD, TYPE, TYPE, DIR, VX, VY, VZ, bPROJ, [ECCEN], [VALUE], GROUP  
 ; [VALUE] : D1, P1, D2, P2, D3, P3, D4, P4  
 ; [ECCEN] : bECCEN, ECCDIR, I-END, J-END, bJ-END  
 ; [ADDITIONAL] : bADDITIONAL, ADDITIONAL\_I-END, ADDITIONAL\_J-END, bADDITIONAL\_J-END  
 1995, BEAM, UNILOAD, GZ, NO, NO, aDir[1], , , , 0, -24.7, 1, -24.7, 0, 0, 0, 0,  
 , NO, 0, 0, NO,  
 1996, BEAM, UNILOAD, GZ, NO, NO, aDir[1], , , , 0, -24.7, 1, -24.7, 0, 0, 0, 0,  
 , NO, 0, 0, NO,  
 1997, BEAM, UNILOAD, GZ, NO, NO, aDir[1], , , , 0, -24.7, 1, -24.7, 0, 0, 0, 0,  
 , NO, 0, 0, NO,  
 1998, BEAM, UNILOAD, GZ, NO, NO, aDir[1], , , , 0, -24.7, 1, -24.7, 0, 0, 0, 0,  
 , NO, 0, 0, NO,  
 1999, BEAM, UNILOAD, GZ, NO, NO, aDir[1], , , , 0, -24.7, 1, -24.7, 0, 0, 0, 0,  
 , NO, 0, 0, NO,  
 2000, BEAM, UNILOAD, GZ, NO, NO, aDir[1], , , , 0, -24.7, 1, -24.7, 0, 0, 0, 0,  
 , NO, 0, 0, NO,  
 2001, BEAM, UNILOAD, GZ, NO, NO, aDir[1], , , , 0, -11.6, 1, -11.6, 0, 0, 0, 0,  
 , NO, 0, 0, NO,  
 2002, BEAM, UNILOAD, GZ, NO, NO, aDir[1], , , , 0, -11.6, 1, -11.6, 0, 0, 0, 0,  
 , NO, 0, 0, NO,  
 2003, BEAM, UNILOAD, GZ, NO, NO, aDir[1], , , , 0, -11.6, 1, -11.6, 0, 0, 0, 0,  
 , NO, 0, 0, NO,  
 2004, BEAM, UNILOAD, GZ, NO, NO, aDir[1], , , , 0, -11.6, 1, -11.6, 0, 0, 0, 0,  
 , NO, 0, 0, NO,  
 2005, BEAM, UNILOAD, GZ, NO, NO, aDir[1], , , , 0, -5.62, 1, -5.62, 0, 0, 0, 0,  
 , NO, 0, 0, NO,  
 2006, BEAM, UNILOAD, GZ, NO, NO, aDir[1], , , , 0, -5.62, 1, -5.62, 0, 0, 0, 0,  
 , NO, 0, 0, NO,  
 2007, BEAM, UNILOAD, GZ, NO, NO, aDir[1], , , , 0, -5.62, 1, -5.62, 0, 0, 0, 0,  
 , NO, 0, 0, NO,  
 2008, BEAM, UNILOAD, GZ, NO, NO, aDir[1], , , , 0, -5.62, 1, -5.62, 0, 0, 0, 0,  
 , NO, 0, 0, NO,  
 2009, BEAM, UNILOAD, GZ, NO, NO, aDir[1], , , , 0, -5.62, 1, -5.62, 0, 0, 0, 0,  
 , NO, 0, 0, NO,  
 2010, BEAM, UNILOAD, GZ, NO, NO, aDir[1], , , , 0, -5.62, 1, -5.62, 0, 0, 0, 0,  
 , NO, 0, 0, NO,  
 3055, BEAM, UNILOAD, GZ, NO, NO, aDir[1], , , , 0, -24.7, 1, -24.7, 0, 0, 0, 0,  
 , NO, 0, 0, NO,  
 3056, BEAM, UNILOAD, GZ, NO, NO, aDir[1], , , , 0, -24.7, 1, -24.7, 0, 0, 0, 0,  
 , NO, 0, 0, NO,

PROJECT TITLE :

	Company		Client	
	Author	.	File Name	L1CV02_3+005_spalla SX per 1.3

```

3057, BEAM , UNILOAD, GZ, NO , NO, aDir[1], , , , 0, -24.7, 1, -24.7, 0, 0, 0, 0,
, NO, 0, 0, NO,
3058, BEAM , UNILOAD, GZ, NO , NO, aDir[1], , , , 0, -24.7, 1, -24.7, 0, 0, 0, 0,
, NO, 0, 0, NO,
3059, BEAM , UNILOAD, GZ, NO , NO, aDir[1], , , , 0, -24.7, 1, -24.7, 0, 0, 0, 0,
, NO, 0, 0, NO,
3060, BEAM , UNILOAD, GZ, NO , NO, aDir[1], , , , 0, -24.7, 1, -24.7, 0, 0, 0, 0,
, NO, 0, 0, NO,
3061, BEAM , UNILOAD, GZ, NO , NO, aDir[1], , , , 0, -11.6, 1, -11.6, 0, 0, 0, 0,
, NO, 0, 0, NO,
3062, BEAM , UNILOAD, GZ, NO , NO, aDir[1], , , , 0, -11.6, 1, -11.6, 0, 0, 0, 0,
, NO, 0, 0, NO,
3063, BEAM , UNILOAD, GZ, NO , NO, aDir[1], , , , 0, -11.6, 1, -11.6, 0, 0, 0, 0,
, NO, 0, 0, NO,
3064, BEAM , UNILOAD, GZ, NO , NO, aDir[1], , , , 0, -11.6, 1, -11.6, 0, 0, 0, 0,
, NO, 0, 0, NO,
3065, BEAM , UNILOAD, GZ, NO , NO, aDir[1], , , , 0, -5.62, 1, -5.62, 0, 0, 0, 0,
, NO, 0, 0, NO,
3066, BEAM , UNILOAD, GZ, NO , NO, aDir[1], , , , 0, -5.62, 1, -5.62, 0, 0, 0, 0,
, NO, 0, 0, NO,
3067, BEAM , UNILOAD, GZ, NO , NO, aDir[1], , , , 0, -5.62, 1, -5.62, 0, 0, 0, 0,
, NO, 0, 0, NO,
3068, BEAM , UNILOAD, GZ, NO , NO, aDir[1], , , , 0, -5.62, 1, -5.62, 0, 0, 0, 0,
, NO, 0, 0, NO,
3069, BEAM , UNILOAD, GZ, NO , NO, aDir[1], , , , 0, -5.62, 1, -5.62, 0, 0, 0, 0,
, NO, 0, 0, NO,
3070, BEAM , UNILOAD, GZ, NO , NO, aDir[1], , , , 0, -5.62, 1, -5.62, 0, 0, 0, 0,
, NO, 0, 0, NO,

```

```

*PRESSURE ; Pressure Loads
; ELEM_LIST, CMD, ETYP, LTYP, DIR, VX, VY, VZ, bPROJ, PU, P1, P2, P3, P4, GROUP ; ETYP
P=PLATE, LTYP=FACE
; ELEM_LIST, CMD, ETYP, LTYP, iEDGE, DIR, VX, VY, VZ, PU, P1, P2, GROUP ; ETYP
P=PLATE, LTYP=EDGE
; ELEM_LIST, CMD, ETYP, iEDGE, DIR, VX, VY, VZ, PU, P1, P2, GROUP ; ETYP
P=PLANE
; ELEM_LIST, CMD, ETYP, iFACE, DIR, VX, VY, VZ, bPROJ, PU, P1, P2, P3, P4, GROUP ; ETYP
P=SOLID

```

```

; [PLATE] : plate, plane stress, wall, [PLANE] : axisymmetric, plane strain

```

```

166, PRES , PLATE, FACE, GZ, 0, 0, 0, NO, -115.2, 0, 0, 0, 0,
167, PRES , PLATE, FACE, GZ, 0, 0, 0, NO, -115.2, 0, 0, 0, 0,
168, PRES , PLATE, FACE, GZ, 0, 0, 0, NO, -115.2, 0, 0, 0, 0,
170, PRES , PLATE, FACE, GZ, 0, 0, 0, NO, -115.2, 0, 0, 0, 0,
171, PRES , PLATE, FACE, GZ, 0, 0, 0, NO, -115.2, 0, 0, 0, 0,
172, PRES , PLATE, FACE, GZ, 0, 0, 0, NO, -115.2, 0, 0, 0, 0,
173, PRES , PLATE, FACE, GZ, 0, 0, 0, NO, -115.2, 0, 0, 0, 0,
174, PRES , PLATE, FACE, GZ, 0, 0, 0, NO, -115.2, 0, 0, 0, 0,
175, PRES , PLATE, FACE, GZ, 0, 0, 0, NO, -115.2, 0, 0, 0, 0,
177, PRES , PLATE, FACE, GZ, 0, 0, 0, NO, -115.2, 0, 0, 0, 0,
178, PRES , PLATE, FACE, GZ, 0, 0, 0, NO, -115.2, 0, 0, 0, 0,
179, PRES , PLATE, FACE, GZ, 0, 0, 0, NO, -115.2, 0, 0, 0, 0,
196, PRES , PLATE, FACE, GZ, 0, 0, 0, NO, -115.2, 0, 0, 0, 0,
197, PRES , PLATE, FACE, GZ, 0, 0, 0, NO, -115.2, 0, 0, 0, 0,
198, PRES , PLATE, FACE, GZ, 0, 0, 0, NO, -115.2, 0, 0, 0, 0,
200, PRES , PLATE, FACE, GZ, 0, 0, 0, NO, -115.2, 0, 0, 0, 0,
201, PRES , PLATE, FACE, GZ, 0, 0, 0, NO, -115.2, 0, 0, 0, 0,
202, PRES , PLATE, FACE, GZ, 0, 0, 0, NO, -115.2, 0, 0, 0, 0,
203, PRES , PLATE, FACE, GZ, 0, 0, 0, NO, -115.2, 0, 0, 0, 0,
204, PRES , PLATE, FACE, GZ, 0, 0, 0, NO, -115.2, 0, 0, 0, 0,
205, PRES , PLATE, FACE, GZ, 0, 0, 0, NO, -115.2, 0, 0, 0, 0,
207, PRES , PLATE, FACE, GZ, 0, 0, 0, NO, -115.2, 0, 0, 0, 0,
208, PRES , PLATE, FACE, GZ, 0, 0, 0, NO, -115.2, 0, 0, 0, 0,

```



PROJECT TITLE :

	Company		Client	
	Author		File Name	L1CV02_3+005_spalla SX per 1.3

```

401, PRES , PLATE, FACE, GZ, 0, 0, 0, NO, -115.2, 0, 0, 0, 0,
402, PRES , PLATE, FACE, GZ, 0, 0, 0, NO, -115.2, 0, 0, 0, 0,
404, PRES , PLATE, FACE, GZ, 0, 0, 0, NO, -115.2, 0, 0, 0, 0,
405, PRES , PLATE, FACE, GZ, 0, 0, 0, NO, -115.2, 0, 0, 0, 0,
406, PRES , PLATE, FACE, GZ, 0, 0, 0, NO, -115.2, 0, 0, 0, 0,
407, PRES , PLATE, FACE, GZ, 0, 0, 0, NO, -115.2, 0, 0, 0, 0,
408, PRES , PLATE, FACE, GZ, 0, 0, 0, NO, -115.2, 0, 0, 0, 0,
409, PRES , PLATE, FACE, GZ, 0, 0, 0, NO, -115.2, 0, 0, 0, 0,
411, PRES , PLATE, FACE, GZ, 0, 0, 0, NO, -115.2, 0, 0, 0, 0,
412, PRES , PLATE, FACE, GZ, 0, 0, 0, NO, -115.2, 0, 0, 0, 0,
413, PRES , PLATE, FACE, GZ, 0, 0, 0, NO, -115.2, 0, 0, 0, 0,
622, PRES , PLATE, FACE, GZ, 0, 0, 0, NO, -115.2, 0, 0, 0, 0,
623, PRES , PLATE, FACE, GZ, 0, 0, 0, NO, -115.2, 0, 0, 0, 0,
624, PRES , PLATE, FACE, GZ, 0, 0, 0, NO, -115.2, 0, 0, 0, 0,
626, PRES , PLATE, FACE, GZ, 0, 0, 0, NO, -115.2, 0, 0, 0, 0,
627, PRES , PLATE, FACE, GZ, 0, 0, 0, NO, -115.2, 0, 0, 0, 0,
628, PRES , PLATE, FACE, GZ, 0, 0, 0, NO, -115.2, 0, 0, 0, 0,
629, PRES , PLATE, FACE, GZ, 0, 0, 0, NO, -115.2, 0, 0, 0, 0,
630, PRES , PLATE, FACE, GZ, 0, 0, 0, NO, -115.2, 0, 0, 0, 0,
631, PRES , PLATE, FACE, GZ, 0, 0, 0, NO, -115.2, 0, 0, 0, 0,
633, PRES , PLATE, FACE, GZ, 0, 0, 0, NO, -115.2, 0, 0, 0, 0,
634, PRES , PLATE, FACE, GZ, 0, 0, 0, NO, -115.2, 0, 0, 0, 0,
635, PRES , PLATE, FACE, GZ, 0, 0, 0, NO, -115.2, 0, 0, 0, 0,
636, PRES , PLATE, FACE, GZ, 0, 0, 0, NO, -115.2, 0, 0, 0, 0,
637, PRES , PLATE, FACE, GZ, 0, 0, 0, NO, -115.2, 0, 0, 0, 0,
638, PRES , PLATE, FACE, GZ, 0, 0, 0, NO, -115.2, 0, 0, 0, 0,
640, PRES , PLATE, FACE, GZ, 0, 0, 0, NO, -115.2, 0, 0, 0, 0,
641, PRES , PLATE, FACE, GZ, 0, 0, 0, NO, -115.2, 0, 0, 0, 0,
642, PRES , PLATE, FACE, GZ, 0, 0, 0, NO, -115.2, 0, 0, 0, 0,
643, PRES , PLATE, FACE, GZ, 0, 0, 0, NO, -115.2, 0, 0, 0, 0,
644, PRES , PLATE, FACE, GZ, 0, 0, 0, NO, -115.2, 0, 0, 0, 0,
645, PRES , PLATE, FACE, GZ, 0, 0, 0, NO, -115.2, 0, 0, 0, 0,
652, PRES , PLATE, FACE, GZ, 0, 0, 0, NO, -115.2, 0, 0, 0, 0,
653, PRES , PLATE, FACE, GZ, 0, 0, 0, NO, -115.2, 0, 0, 0, 0,
654, PRES , PLATE, FACE, GZ, 0, 0, 0, NO, -115.2, 0, 0, 0, 0,
656, PRES , PLATE, FACE, GZ, 0, 0, 0, NO, -115.2, 0, 0, 0, 0,
657, PRES , PLATE, FACE, GZ, 0, 0, 0, NO, -115.2, 0, 0, 0, 0,
658, PRES , PLATE, FACE, GZ, 0, 0, 0, NO, -115.2, 0, 0, 0, 0,
659, PRES , PLATE, FACE, GZ, 0, 0, 0, NO, -115.2, 0, 0, 0, 0,
660, PRES , PLATE, FACE, GZ, 0, 0, 0, NO, -115.2, 0, 0, 0, 0,
661, PRES , PLATE, FACE, GZ, 0, 0, 0, NO, -115.2, 0, 0, 0, 0,
663, PRES , PLATE, FACE, GZ, 0, 0, 0, NO, -115.2, 0, 0, 0, 0,
664, PRES , PLATE, FACE, GZ, 0, 0, 0, NO, -115.2, 0, 0, 0, 0,
665, PRES , PLATE, FACE, GZ, 0, 0, 0, NO, -115.2, 0, 0, 0, 0,
666, PRES , PLATE, FACE, GZ, 0, 0, 0, NO, -115.2, 0, 0, 0, 0,
667, PRES , PLATE, FACE, GZ, 0, 0, 0, NO, -115.2, 0, 0, 0, 0,
668, PRES , PLATE, FACE, GZ, 0, 0, 0, NO, -115.2, 0, 0, 0, 0,
670, PRES , PLATE, FACE, GZ, 0, 0, 0, NO, -115.2, 0, 0, 0, 0,
671, PRES , PLATE, FACE, GZ, 0, 0, 0, NO, -115.2, 0, 0, 0, 0,
672, PRES , PLATE, FACE, GZ, 0, 0, 0, NO, -115.2, 0, 0, 0, 0,
673, PRES , PLATE, FACE, GZ, 0, 0, 0, NO, -115.2, 0, 0, 0, 0,
674, PRES , PLATE, FACE, GZ, 0, 0, 0, NO, -115.2, 0, 0, 0, 0,
675, PRES , PLATE, FACE, GZ, 0, 0, 0, NO, -115.2, 0, 0, 0, 0,
682, PRES , PLATE, FACE, GZ, 0, 0, 0, NO, -115.2, 0, 0, 0, 0,
683, PRES , PLATE, FACE, GZ, 0, 0, 0, NO, -115.2, 0, 0, 0, 0,
684, PRES , PLATE, FACE, GZ, 0, 0, 0, NO, -115.2, 0, 0, 0, 0,
686, PRES , PLATE, FACE, GZ, 0, 0, 0, NO, -115.2, 0, 0, 0, 0,
687, PRES , PLATE, FACE, GZ, 0, 0, 0, NO, -115.2, 0, 0, 0, 0,
688, PRES , PLATE, FACE, GZ, 0, 0, 0, NO, -115.2, 0, 0, 0, 0,
689, PRES , PLATE, FACE, GZ, 0, 0, 0, NO, -115.2, 0, 0, 0, 0,
690, PRES , PLATE, FACE, GZ, 0, 0, 0, NO, -115.2, 0, 0, 0, 0,
691, PRES , PLATE, FACE, GZ, 0, 0, 0, NO, -115.2, 0, 0, 0, 0,
    
```

PROJECT TITLE :

	Company		Client	
	Author		File Name	L1CV02_3+005_spalla SX per 1.3

```

693, PRES , PLATE, FACE, GZ, 0, 0, 0, NO, -115.2, 0, 0, 0, 0,
694, PRES , PLATE, FACE, GZ, 0, 0, 0, NO, -115.2, 0, 0, 0, 0,
695, PRES , PLATE, FACE, GZ, 0, 0, 0, NO, -115.2, 0, 0, 0, 0,
696, PRES , PLATE, FACE, GZ, 0, 0, 0, NO, -115.2, 0, 0, 0, 0,
697, PRES , PLATE, FACE, GZ, 0, 0, 0, NO, -115.2, 0, 0, 0, 0,
698, PRES , PLATE, FACE, GZ, 0, 0, 0, NO, -115.2, 0, 0, 0, 0,
700, PRES , PLATE, FACE, GZ, 0, 0, 0, NO, -115.2, 0, 0, 0, 0,
701, PRES , PLATE, FACE, GZ, 0, 0, 0, NO, -115.2, 0, 0, 0, 0,
702, PRES , PLATE, FACE, GZ, 0, 0, 0, NO, -115.2, 0, 0, 0, 0,
703, PRES , PLATE, FACE, GZ, 0, 0, 0, NO, -115.2, 0, 0, 0, 0,
704, PRES , PLATE, FACE, GZ, 0, 0, 0, NO, -115.2, 0, 0, 0, 0,
705, PRES , PLATE, FACE, GZ, 0, 0, 0, NO, -115.2, 0, 0, 0, 0,
712, PRES , PLATE, FACE, GZ, 0, 0, 0, NO, -115.2, 0, 0, 0, 0,
713, PRES , PLATE, FACE, GZ, 0, 0, 0, NO, -115.2, 0, 0, 0, 0,
714, PRES , PLATE, FACE, GZ, 0, 0, 0, NO, -115.2, 0, 0, 0, 0,
716, PRES , PLATE, FACE, GZ, 0, 0, 0, NO, -115.2, 0, 0, 0, 0,
717, PRES , PLATE, FACE, GZ, 0, 0, 0, NO, -115.2, 0, 0, 0, 0,
718, PRES , PLATE, FACE, GZ, 0, 0, 0, NO, -115.2, 0, 0, 0, 0,
719, PRES , PLATE, FACE, GZ, 0, 0, 0, NO, -115.2, 0, 0, 0, 0,
720, PRES , PLATE, FACE, GZ, 0, 0, 0, NO, -115.2, 0, 0, 0, 0,
721, PRES , PLATE, FACE, GZ, 0, 0, 0, NO, -115.2, 0, 0, 0, 0,
723, PRES , PLATE, FACE, GZ, 0, 0, 0, NO, -115.2, 0, 0, 0, 0,
724, PRES , PLATE, FACE, GZ, 0, 0, 0, NO, -115.2, 0, 0, 0, 0,
725, PRES , PLATE, FACE, GZ, 0, 0, 0, NO, -115.2, 0, 0, 0, 0,
726, PRES , PLATE, FACE, GZ, 0, 0, 0, NO, -115.2, 0, 0, 0, 0,
727, PRES , PLATE, FACE, GZ, 0, 0, 0, NO, -115.2, 0, 0, 0, 0,
728, PRES , PLATE, FACE, GZ, 0, 0, 0, NO, -115.2, 0, 0, 0, 0,
730, PRES , PLATE, FACE, GZ, 0, 0, 0, NO, -115.2, 0, 0, 0, 0,
731, PRES , PLATE, FACE, GZ, 0, 0, 0, NO, -115.2, 0, 0, 0, 0,
732, PRES , PLATE, FACE, GZ, 0, 0, 0, NO, -115.2, 0, 0, 0, 0,
733, PRES , PLATE, FACE, GZ, 0, 0, 0, NO, -115.2, 0, 0, 0, 0,
734, PRES , PLATE, FACE, GZ, 0, 0, 0, NO, -115.2, 0, 0, 0, 0,
735, PRES , PLATE, FACE, GZ, 0, 0, 0, NO, -115.2, 0, 0, 0, 0,
742, PRES , PLATE, FACE, GZ, 0, 0, 0, NO, -115.2, 0, 0, 0, 0,
743, PRES , PLATE, FACE, GZ, 0, 0, 0, NO, -115.2, 0, 0, 0, 0,
744, PRES , PLATE, FACE, GZ, 0, 0, 0, NO, -115.2, 0, 0, 0, 0,
746, PRES , PLATE, FACE, GZ, 0, 0, 0, NO, -115.2, 0, 0, 0, 0,
747, PRES , PLATE, FACE, GZ, 0, 0, 0, NO, -115.2, 0, 0, 0, 0,
748, PRES , PLATE, FACE, GZ, 0, 0, 0, NO, -115.2, 0, 0, 0, 0,
749, PRES , PLATE, FACE, GZ, 0, 0, 0, NO, -115.2, 0, 0, 0, 0,
750, PRES , PLATE, FACE, GZ, 0, 0, 0, NO, -115.2, 0, 0, 0, 0,
751, PRES , PLATE, FACE, GZ, 0, 0, 0, NO, -115.2, 0, 0, 0, 0,
753, PRES , PLATE, FACE, GZ, 0, 0, 0, NO, -115.2, 0, 0, 0, 0,
754, PRES , PLATE, FACE, GZ, 0, 0, 0, NO, -115.2, 0, 0, 0, 0,
755, PRES , PLATE, FACE, GZ, 0, 0, 0, NO, -115.2, 0, 0, 0, 0,
756, PRES , PLATE, FACE, GZ, 0, 0, 0, NO, -115.2, 0, 0, 0, 0,
757, PRES , PLATE, FACE, GZ, 0, 0, 0, NO, -115.2, 0, 0, 0, 0,
758, PRES , PLATE, FACE, GZ, 0, 0, 0, NO, -115.2, 0, 0, 0, 0,
760, PRES , PLATE, FACE, GZ, 0, 0, 0, NO, -115.2, 0, 0, 0, 0,
761, PRES , PLATE, FACE, GZ, 0, 0, 0, NO, -115.2, 0, 0, 0, 0,
762, PRES , PLATE, FACE, GZ, 0, 0, 0, NO, -115.2, 0, 0, 0, 0,
763, PRES , PLATE, FACE, GZ, 0, 0, 0, NO, -115.2, 0, 0, 0, 0,
764, PRES , PLATE, FACE, GZ, 0, 0, 0, NO, -115.2, 0, 0, 0, 0,
765, PRES , PLATE, FACE, GZ, 0, 0, 0, NO, -115.2, 0, 0, 0, 0,
796, PRES , PLATE, FACE, GZ, 0, 0, 0, NO, -115.2, 0, 0, 0, 0,
797, PRES , PLATE, FACE, GZ, 0, 0, 0, NO, -115.2, 0, 0, 0, 0,
798, PRES , PLATE, FACE, GZ, 0, 0, 0, NO, -115.2, 0, 0, 0, 0,
800, PRES , PLATE, FACE, GZ, 0, 0, 0, NO, -115.2, 0, 0, 0, 0,
801, PRES , PLATE, FACE, GZ, 0, 0, 0, NO, -115.2, 0, 0, 0, 0,
802, PRES , PLATE, FACE, GZ, 0, 0, 0, NO, -115.2, 0, 0, 0, 0,
803, PRES , PLATE, FACE, GZ, 0, 0, 0, NO, -115.2, 0, 0, 0, 0,
804, PRES , PLATE, FACE, GZ, 0, 0, 0, NO, -115.2, 0, 0, 0, 0,
    
```

PROJECT TITLE :

	Company		Client	
	Author		File Name	L1CV02_3+005_spalla SX per 1.3

```

805, PRES , PLATE, FACE, GZ, 0, 0, 0, NO, -115.2, 0, 0, 0, 0,
807, PRES , PLATE, FACE, GZ, 0, 0, 0, NO, -115.2, 0, 0, 0, 0,
808, PRES , PLATE, FACE, GZ, 0, 0, 0, NO, -115.2, 0, 0, 0, 0,
809, PRES , PLATE, FACE, GZ, 0, 0, 0, NO, -115.2, 0, 0, 0, 0,
810, PRES , PLATE, FACE, GZ, 0, 0, 0, NO, -115.2, 0, 0, 0, 0,
811, PRES , PLATE, FACE, GZ, 0, 0, 0, NO, -115.2, 0, 0, 0, 0,
812, PRES , PLATE, FACE, GZ, 0, 0, 0, NO, -115.2, 0, 0, 0, 0,
814, PRES , PLATE, FACE, GZ, 0, 0, 0, NO, -115.2, 0, 0, 0, 0,
815, PRES , PLATE, FACE, GZ, 0, 0, 0, NO, -115.2, 0, 0, 0, 0,
816, PRES , PLATE, FACE, GZ, 0, 0, 0, NO, -115.2, 0, 0, 0, 0,
817, PRES , PLATE, FACE, GZ, 0, 0, 0, NO, -115.2, 0, 0, 0, 0,
818, PRES , PLATE, FACE, GZ, 0, 0, 0, NO, -115.2, 0, 0, 0, 0,
819, PRES , PLATE, FACE, GZ, 0, 0, 0, NO, -115.2, 0, 0, 0, 0,
826, PRES , PLATE, FACE, GZ, 0, 0, 0, NO, -115.2, 0, 0, 0, 0,
827, PRES , PLATE, FACE, GZ, 0, 0, 0, NO, -115.2, 0, 0, 0, 0,
828, PRES , PLATE, FACE, GZ, 0, 0, 0, NO, -115.2, 0, 0, 0, 0,
830, PRES , PLATE, FACE, GZ, 0, 0, 0, NO, -115.2, 0, 0, 0, 0,
831, PRES , PLATE, FACE, GZ, 0, 0, 0, NO, -115.2, 0, 0, 0, 0,
832, PRES , PLATE, FACE, GZ, 0, 0, 0, NO, -115.2, 0, 0, 0, 0,
833, PRES , PLATE, FACE, GZ, 0, 0, 0, NO, -115.2, 0, 0, 0, 0,
834, PRES , PLATE, FACE, GZ, 0, 0, 0, NO, -115.2, 0, 0, 0, 0,
835, PRES , PLATE, FACE, GZ, 0, 0, 0, NO, -115.2, 0, 0, 0, 0,
837, PRES , PLATE, FACE, GZ, 0, 0, 0, NO, -115.2, 0, 0, 0, 0,
838, PRES , PLATE, FACE, GZ, 0, 0, 0, NO, -115.2, 0, 0, 0, 0,
839, PRES , PLATE, FACE, GZ, 0, 0, 0, NO, -115.2, 0, 0, 0, 0,
840, PRES , PLATE, FACE, GZ, 0, 0, 0, NO, -115.2, 0, 0, 0, 0,
841, PRES , PLATE, FACE, GZ, 0, 0, 0, NO, -115.2, 0, 0, 0, 0,
842, PRES , PLATE, FACE, GZ, 0, 0, 0, NO, -115.2, 0, 0, 0, 0,
844, PRES , PLATE, FACE, GZ, 0, 0, 0, NO, -115.2, 0, 0, 0, 0,
845, PRES , PLATE, FACE, GZ, 0, 0, 0, NO, -115.2, 0, 0, 0, 0,
846, PRES , PLATE, FACE, GZ, 0, 0, 0, NO, -115.2, 0, 0, 0, 0,
847, PRES , PLATE, FACE, GZ, 0, 0, 0, NO, -115.2, 0, 0, 0, 0,
848, PRES , PLATE, FACE, GZ, 0, 0, 0, NO, -115.2, 0, 0, 0, 0,
849, PRES , PLATE, FACE, GZ, 0, 0, 0, NO, -115.2, 0, 0, 0, 0,
856, PRES , PLATE, FACE, GZ, 0, 0, 0, NO, -115.2, 0, 0, 0, 0,
857, PRES , PLATE, FACE, GZ, 0, 0, 0, NO, -115.2, 0, 0, 0, 0,
858, PRES , PLATE, FACE, GZ, 0, 0, 0, NO, -115.2, 0, 0, 0, 0,
860, PRES , PLATE, FACE, GZ, 0, 0, 0, NO, -115.2, 0, 0, 0, 0,
861, PRES , PLATE, FACE, GZ, 0, 0, 0, NO, -115.2, 0, 0, 0, 0,
862, PRES , PLATE, FACE, GZ, 0, 0, 0, NO, -115.2, 0, 0, 0, 0,
863, PRES , PLATE, FACE, GZ, 0, 0, 0, NO, -115.2, 0, 0, 0, 0,
864, PRES , PLATE, FACE, GZ, 0, 0, 0, NO, -115.2, 0, 0, 0, 0,
865, PRES , PLATE, FACE, GZ, 0, 0, 0, NO, -115.2, 0, 0, 0, 0,
867, PRES , PLATE, FACE, GZ, 0, 0, 0, NO, -115.2, 0, 0, 0, 0,
868, PRES , PLATE, FACE, GZ, 0, 0, 0, NO, -115.2, 0, 0, 0, 0,
869, PRES , PLATE, FACE, GZ, 0, 0, 0, NO, -115.2, 0, 0, 0, 0,
870, PRES , PLATE, FACE, GZ, 0, 0, 0, NO, -115.2, 0, 0, 0, 0,
871, PRES , PLATE, FACE, GZ, 0, 0, 0, NO, -115.2, 0, 0, 0, 0,
872, PRES , PLATE, FACE, GZ, 0, 0, 0, NO, -115.2, 0, 0, 0, 0,
874, PRES , PLATE, FACE, GZ, 0, 0, 0, NO, -115.2, 0, 0, 0, 0,
875, PRES , PLATE, FACE, GZ, 0, 0, 0, NO, -115.2, 0, 0, 0, 0,
876, PRES , PLATE, FACE, GZ, 0, 0, 0, NO, -115.2, 0, 0, 0, 0,
877, PRES , PLATE, FACE, GZ, 0, 0, 0, NO, -115.2, 0, 0, 0, 0,
878, PRES , PLATE, FACE, GZ, 0, 0, 0, NO, -115.2, 0, 0, 0, 0,
879, PRES , PLATE, FACE, GZ, 0, 0, 0, NO, -115.2, 0, 0, 0, 0,
886, PRES , PLATE, FACE, GZ, 0, 0, 0, NO, -115.2, 0, 0, 0, 0,
887, PRES , PLATE, FACE, GZ, 0, 0, 0, NO, -115.2, 0, 0, 0, 0,
888, PRES , PLATE, FACE, GZ, 0, 0, 0, NO, -115.2, 0, 0, 0, 0,
890, PRES , PLATE, FACE, GZ, 0, 0, 0, NO, -115.2, 0, 0, 0, 0,
891, PRES , PLATE, FACE, GZ, 0, 0, 0, NO, -115.2, 0, 0, 0, 0,
892, PRES , PLATE, FACE, GZ, 0, 0, 0, NO, -115.2, 0, 0, 0, 0,
893, PRES , PLATE, FACE, GZ, 0, 0, 0, NO, -115.2, 0, 0, 0, 0,
    
```

PROJECT TITLE :

	Company		Client	
	Author		File Name	L1CV02_3+005_spalla SX per 1.3

894,	PRES	,	PLATE	,	FACE	,	GZ	,	0	,	0	,	0	,	NO	,	-115.2	,	0	,	0	,	0	,	0
895,	PRES	,	PLATE	,	FACE	,	GZ	,	0	,	0	,	0	,	NO	,	-115.2	,	0	,	0	,	0	,	0
897,	PRES	,	PLATE	,	FACE	,	GZ	,	0	,	0	,	0	,	NO	,	-115.2	,	0	,	0	,	0	,	0
898,	PRES	,	PLATE	,	FACE	,	GZ	,	0	,	0	,	0	,	NO	,	-115.2	,	0	,	0	,	0	,	0
899,	PRES	,	PLATE	,	FACE	,	GZ	,	0	,	0	,	0	,	NO	,	-115.2	,	0	,	0	,	0	,	0
900,	PRES	,	PLATE	,	FACE	,	GZ	,	0	,	0	,	0	,	NO	,	-115.2	,	0	,	0	,	0	,	0
901,	PRES	,	PLATE	,	FACE	,	GZ	,	0	,	0	,	0	,	NO	,	-115.2	,	0	,	0	,	0	,	0
902,	PRES	,	PLATE	,	FACE	,	GZ	,	0	,	0	,	0	,	NO	,	-115.2	,	0	,	0	,	0	,	0
904,	PRES	,	PLATE	,	FACE	,	GZ	,	0	,	0	,	0	,	NO	,	-115.2	,	0	,	0	,	0	,	0
905,	PRES	,	PLATE	,	FACE	,	GZ	,	0	,	0	,	0	,	NO	,	-115.2	,	0	,	0	,	0	,	0
906,	PRES	,	PLATE	,	FACE	,	GZ	,	0	,	0	,	0	,	NO	,	-115.2	,	0	,	0	,	0	,	0
907,	PRES	,	PLATE	,	FACE	,	GZ	,	0	,	0	,	0	,	NO	,	-115.2	,	0	,	0	,	0	,	0
908,	PRES	,	PLATE	,	FACE	,	GZ	,	0	,	0	,	0	,	NO	,	-115.2	,	0	,	0	,	0	,	0
909,	PRES	,	PLATE	,	FACE	,	GZ	,	0	,	0	,	0	,	NO	,	-115.2	,	0	,	0	,	0	,	0
916,	PRES	,	PLATE	,	FACE	,	GZ	,	0	,	0	,	0	,	NO	,	-115.2	,	0	,	0	,	0	,	0
917,	PRES	,	PLATE	,	FACE	,	GZ	,	0	,	0	,	0	,	NO	,	-115.2	,	0	,	0	,	0	,	0
918,	PRES	,	PLATE	,	FACE	,	GZ	,	0	,	0	,	0	,	NO	,	-115.2	,	0	,	0	,	0	,	0
920,	PRES	,	PLATE	,	FACE	,	GZ	,	0	,	0	,	0	,	NO	,	-115.2	,	0	,	0	,	0	,	0
921,	PRES	,	PLATE	,	FACE	,	GZ	,	0	,	0	,	0	,	NO	,	-115.2	,	0	,	0	,	0	,	0
922,	PRES	,	PLATE	,	FACE	,	GZ	,	0	,	0	,	0	,	NO	,	-115.2	,	0	,	0	,	0	,	0
923,	PRES	,	PLATE	,	FACE	,	GZ	,	0	,	0	,	0	,	NO	,	-115.2	,	0	,	0	,	0	,	0
924,	PRES	,	PLATE	,	FACE	,	GZ	,	0	,	0	,	0	,	NO	,	-115.2	,	0	,	0	,	0	,	0
925,	PRES	,	PLATE	,	FACE	,	GZ	,	0	,	0	,	0	,	NO	,	-115.2	,	0	,	0	,	0	,	0
927,	PRES	,	PLATE	,	FACE	,	GZ	,	0	,	0	,	0	,	NO	,	-115.2	,	0	,	0	,	0	,	0
928,	PRES	,	PLATE	,	FACE	,	GZ	,	0	,	0	,	0	,	NO	,	-115.2	,	0	,	0	,	0	,	0
929,	PRES	,	PLATE	,	FACE	,	GZ	,	0	,	0	,	0	,	NO	,	-115.2	,	0	,	0	,	0	,	0
930,	PRES	,	PLATE	,	FACE	,	GZ	,	0	,	0	,	0	,	NO	,	-115.2	,	0	,	0	,	0	,	0
931,	PRES	,	PLATE	,	FACE	,	GZ	,	0	,	0	,	0	,	NO	,	-115.2	,	0	,	0	,	0	,	0
932,	PRES	,	PLATE	,	FACE	,	GZ	,	0	,	0	,	0	,	NO	,	-115.2	,	0	,	0	,	0	,	0
934,	PRES	,	PLATE	,	FACE	,	GZ	,	0	,	0	,	0	,	NO	,	-115.2	,	0	,	0	,	0	,	0
935,	PRES	,	PLATE	,	FACE	,	GZ	,	0	,	0	,	0	,	NO	,	-115.2	,	0	,	0	,	0	,	0
936,	PRES	,	PLATE	,	FACE	,	GZ	,	0	,	0	,	0	,	NO	,	-115.2	,	0	,	0	,	0	,	0
937,	PRES	,	PLATE	,	FACE	,	GZ	,	0	,	0	,	0	,	NO	,	-115.2	,	0	,	0	,	0	,	0
938,	PRES	,	PLATE	,	FACE	,	GZ	,	0	,	0	,	0	,	NO	,	-115.2	,	0	,	0	,	0	,	0
939,	PRES	,	PLATE	,	FACE	,	GZ	,	0	,	0	,	0	,	NO	,	-115.2	,	0	,	0	,	0	,	0
1138,	PRES	,	PLATE	,	FACE	,	GZ	,	0	,	0	,	0	,	NO	,	-115.2	,	0	,	0	,	0	,	0
1139,	PRES	,	PLATE	,	FACE	,	GZ	,	0	,	0	,	0	,	NO	,	-115.2	,	0	,	0	,	0	,	0
1140,	PRES	,	PLATE	,	FACE	,	GZ	,	0	,	0	,	0	,	NO	,	-115.2	,	0	,	0	,	0	,	0
1142,	PRES	,	PLATE	,	FACE	,	GZ	,	0	,	0	,	0	,	NO	,	-115.2	,	0	,	0	,	0	,	0
1143,	PRES	,	PLATE	,	FACE	,	GZ	,	0	,	0	,	0	,	NO	,	-115.2	,	0	,	0	,	0	,	0
1144,	PRES	,	PLATE	,	FACE	,	GZ	,	0	,	0	,	0	,	NO	,	-115.2	,	0	,	0	,	0	,	0
1145,	PRES	,	PLATE	,	FACE	,	GZ	,	0	,	0	,	0	,	NO	,	-115.2	,	0	,	0	,	0	,	0
1146,	PRES	,	PLATE	,	FACE	,	GZ	,	0	,	0	,	0	,	NO	,	-115.2	,	0	,	0	,	0	,	0
1147,	PRES	,	PLATE	,	FACE	,	GZ	,	0	,	0	,	0	,	NO	,	-115.2	,	0	,	0	,	0	,	0
1149,	PRES	,	PLATE	,	FACE	,	GZ	,	0	,	0	,	0	,	NO	,	-115.2	,	0	,	0	,	0	,	0
1150,	PRES	,	PLATE	,	FACE	,	GZ	,	0	,	0	,	0	,	NO	,	-115.2	,	0	,	0	,	0	,	0
1151,	PRES	,	PLATE	,	FACE	,	GZ	,	0	,	0	,	0	,	NO	,	-115.2	,	0	,	0	,	0	,	0
1152,	PRES	,	PLATE	,	FACE	,	GZ	,	0	,	0	,	0	,	NO	,	-115.2	,	0	,	0	,	0	,	0
1153,	PRES	,	PLATE	,	FACE	,	GZ	,	0	,	0	,	0	,	NO	,	-115.2	,	0	,	0	,	0	,	0
1154,	PRES	,	PLATE	,	FACE	,	GZ	,	0	,	0	,	0	,	NO	,	-115.2	,	0	,	0	,	0	,	0
1156,	PRES	,	PLATE	,	FACE	,	GZ	,	0	,	0	,	0	,	NO	,	-115.2	,	0	,	0	,	0	,	0
1157,	PRES	,	PLATE	,	FACE	,	GZ	,	0	,	0	,	0	,	NO	,	-115.2	,	0	,	0	,	0	,	0
1158,	PRES	,	PLATE	,	FACE	,	GZ	,	0	,	0	,	0	,	NO	,	-115.2	,	0	,	0	,	0	,	0
1159,	PRES	,	PLATE	,	FACE	,	GZ	,	0	,	0	,	0	,	NO	,	-115.2	,	0	,	0	,	0	,	0
1160,	PRES	,	PLATE	,	FACE	,	GZ	,	0	,	0	,	0	,	NO	,	-115.2	,	0	,	0	,	0	,	0
1161,	PRES	,	PLATE	,	FACE	,	GZ	,	0	,	0	,	0	,	NO	,	-115.2	,	0	,	0	,	0	,	0
1168,	PRES	,	PLATE	,	FACE	,	GZ	,	0	,	0	,	0	,	NO	,	-115.2	,	0	,	0	,	0	,	0
1169,	PRES	,	PLATE	,	FACE	,	GZ	,	0	,	0	,	0	,	NO	,	-115.2	,	0	,	0	,	0	,	0
1170,	PRES	,	PLATE	,	FACE	,	GZ	,	0	,	0	,	0	,	NO	,	-115.2	,	0	,	0	,	0	,	0
1172,	PRES	,	PLATE	,	FACE	,	GZ	,	0	,	0	,	0	,	NO	,	-115.2	,	0	,	0	,	0	,	0
1173,	PRES	,	PLATE	,	FACE	,	GZ	,	0	,	0	,	0	,	NO	,	-115.2	,	0	,	0	,	0	,	0
1174,	PRES	,	PLATE	,	FACE	,	GZ	,	0	,	0	,	0	,	NO	,	-115.2	,	0	,	0	,	0	,	0



PROJECT TITLE :

	Company		Client	
	Author		File Name	L1CV02_3+005_spalla SX per 1.3

```

1175, PRES , PLATE, FACE, GZ, 0, 0, 0, NO, -115.2, 0, 0, 0, 0,
1176, PRES , PLATE, FACE, GZ, 0, 0, 0, NO, -115.2, 0, 0, 0, 0,
1177, PRES , PLATE, FACE, GZ, 0, 0, 0, NO, -115.2, 0, 0, 0, 0,
1179, PRES , PLATE, FACE, GZ, 0, 0, 0, NO, -115.2, 0, 0, 0, 0,
1180, PRES , PLATE, FACE, GZ, 0, 0, 0, NO, -115.2, 0, 0, 0, 0,
1181, PRES , PLATE, FACE, GZ, 0, 0, 0, NO, -115.2, 0, 0, 0, 0,
1182, PRES , PLATE, FACE, GZ, 0, 0, 0, NO, -115.2, 0, 0, 0, 0,
1183, PRES , PLATE, FACE, GZ, 0, 0, 0, NO, -115.2, 0, 0, 0, 0,
1184, PRES , PLATE, FACE, GZ, 0, 0, 0, NO, -115.2, 0, 0, 0, 0,
1186, PRES , PLATE, FACE, GZ, 0, 0, 0, NO, -115.2, 0, 0, 0, 0,
1187, PRES , PLATE, FACE, GZ, 0, 0, 0, NO, -115.2, 0, 0, 0, 0,
1188, PRES , PLATE, FACE, GZ, 0, 0, 0, NO, -115.2, 0, 0, 0, 0,
1189, PRES , PLATE, FACE, GZ, 0, 0, 0, NO, -115.2, 0, 0, 0, 0,
1190, PRES , PLATE, FACE, GZ, 0, 0, 0, NO, -115.2, 0, 0, 0, 0,
1191, PRES , PLATE, FACE, GZ, 0, 0, 0, NO, -115.2, 0, 0, 0, 0,
1198, PRES , PLATE, FACE, GZ, 0, 0, 0, NO, -115.2, 0, 0, 0, 0,
1199, PRES , PLATE, FACE, GZ, 0, 0, 0, NO, -115.2, 0, 0, 0, 0,
1200, PRES , PLATE, FACE, GZ, 0, 0, 0, NO, -115.2, 0, 0, 0, 0,
1202, PRES , PLATE, FACE, GZ, 0, 0, 0, NO, -115.2, 0, 0, 0, 0,
1203, PRES , PLATE, FACE, GZ, 0, 0, 0, NO, -115.2, 0, 0, 0, 0,
1204, PRES , PLATE, FACE, GZ, 0, 0, 0, NO, -115.2, 0, 0, 0, 0,
1205, PRES , PLATE, FACE, GZ, 0, 0, 0, NO, -115.2, 0, 0, 0, 0,
1206, PRES , PLATE, FACE, GZ, 0, 0, 0, NO, -115.2, 0, 0, 0, 0,
1207, PRES , PLATE, FACE, GZ, 0, 0, 0, NO, -115.2, 0, 0, 0, 0,
1209, PRES , PLATE, FACE, GZ, 0, 0, 0, NO, -115.2, 0, 0, 0, 0,
1210, PRES , PLATE, FACE, GZ, 0, 0, 0, NO, -115.2, 0, 0, 0, 0,
1211, PRES , PLATE, FACE, GZ, 0, 0, 0, NO, -115.2, 0, 0, 0, 0,
1212, PRES , PLATE, FACE, GZ, 0, 0, 0, NO, -115.2, 0, 0, 0, 0,
1213, PRES , PLATE, FACE, GZ, 0, 0, 0, NO, -115.2, 0, 0, 0, 0,
1214, PRES , PLATE, FACE, GZ, 0, 0, 0, NO, -115.2, 0, 0, 0, 0,
1216, PRES , PLATE, FACE, GZ, 0, 0, 0, NO, -115.2, 0, 0, 0, 0,
1217, PRES , PLATE, FACE, GZ, 0, 0, 0, NO, -115.2, 0, 0, 0, 0,
1218, PRES , PLATE, FACE, GZ, 0, 0, 0, NO, -115.2, 0, 0, 0, 0,
1219, PRES , PLATE, FACE, GZ, 0, 0, 0, NO, -115.2, 0, 0, 0, 0,
1220, PRES , PLATE, FACE, GZ, 0, 0, 0, NO, -115.2, 0, 0, 0, 0,
1221, PRES , PLATE, FACE, GZ, 0, 0, 0, NO, -115.2, 0, 0, 0, 0,
1228, PRES , PLATE, FACE, GZ, 0, 0, 0, NO, -115.2, 0, 0, 0, 0,
1229, PRES , PLATE, FACE, GZ, 0, 0, 0, NO, -115.2, 0, 0, 0, 0,
1230, PRES , PLATE, FACE, GZ, 0, 0, 0, NO, -115.2, 0, 0, 0, 0,
1232, PRES , PLATE, FACE, GZ, 0, 0, 0, NO, -115.2, 0, 0, 0, 0,
1233, PRES , PLATE, FACE, GZ, 0, 0, 0, NO, -115.2, 0, 0, 0, 0,
1234, PRES , PLATE, FACE, GZ, 0, 0, 0, NO, -115.2, 0, 0, 0, 0,
1235, PRES , PLATE, FACE, GZ, 0, 0, 0, NO, -115.2, 0, 0, 0, 0,
1236, PRES , PLATE, FACE, GZ, 0, 0, 0, NO, -115.2, 0, 0, 0, 0,
1237, PRES , PLATE, FACE, GZ, 0, 0, 0, NO, -115.2, 0, 0, 0, 0,
1239, PRES , PLATE, FACE, GZ, 0, 0, 0, NO, -115.2, 0, 0, 0, 0,
1240, PRES , PLATE, FACE, GZ, 0, 0, 0, NO, -115.2, 0, 0, 0, 0,
1241, PRES , PLATE, FACE, GZ, 0, 0, 0, NO, -115.2, 0, 0, 0, 0,
1242, PRES , PLATE, FACE, GZ, 0, 0, 0, NO, -115.2, 0, 0, 0, 0,
1243, PRES , PLATE, FACE, GZ, 0, 0, 0, NO, -115.2, 0, 0, 0, 0,
1244, PRES , PLATE, FACE, GZ, 0, 0, 0, NO, -115.2, 0, 0, 0, 0,
1246, PRES , PLATE, FACE, GZ, 0, 0, 0, NO, -115.2, 0, 0, 0, 0,
1247, PRES , PLATE, FACE, GZ, 0, 0, 0, NO, -115.2, 0, 0, 0, 0,
1248, PRES , PLATE, FACE, GZ, 0, 0, 0, NO, -115.2, 0, 0, 0, 0,
1249, PRES , PLATE, FACE, GZ, 0, 0, 0, NO, -115.2, 0, 0, 0, 0,
1250, PRES , PLATE, FACE, GZ, 0, 0, 0, NO, -115.2, 0, 0, 0, 0,
1251, PRES , PLATE, FACE, GZ, 0, 0, 0, NO, -115.2, 0, 0, 0, 0,
1258, PRES , PLATE, FACE, GZ, 0, 0, 0, NO, -115.2, 0, 0, 0, 0,
1259, PRES , PLATE, FACE, GZ, 0, 0, 0, NO, -115.2, 0, 0, 0, 0,
1260, PRES , PLATE, FACE, GZ, 0, 0, 0, NO, -115.2, 0, 0, 0, 0,
1262, PRES , PLATE, FACE, GZ, 0, 0, 0, NO, -115.2, 0, 0, 0, 0,
1263, PRES , PLATE, FACE, GZ, 0, 0, 0, NO, -115.2, 0, 0, 0, 0,
    
```



PROJECT TITLE :

	Company		Client	
	Author		File Name	L1CV02_3+005_spalla SX per 1.3

```

1377, PRES , PLATE, FACE, GZ, 0, 0, 0, NO, -115.2, 0, 0, 0, 0,
1378, PRES , PLATE, FACE, GZ, 0, 0, 0, NO, -115.2, 0, 0, 0, 0,
1379, PRES , PLATE, FACE, GZ, 0, 0, 0, NO, -115.2, 0, 0, 0, 0,
1380, PRES , PLATE, FACE, GZ, 0, 0, 0, NO, -115.2, 0, 0, 0, 0,
1381, PRES , PLATE, FACE, GZ, 0, 0, 0, NO, -115.2, 0, 0, 0, 0,
1383, PRES , PLATE, FACE, GZ, 0, 0, 0, NO, -115.2, 0, 0, 0, 0,
1384, PRES , PLATE, FACE, GZ, 0, 0, 0, NO, -115.2, 0, 0, 0, 0,
1385, PRES , PLATE, FACE, GZ, 0, 0, 0, NO, -115.2, 0, 0, 0, 0,
1386, PRES , PLATE, FACE, GZ, 0, 0, 0, NO, -115.2, 0, 0, 0, 0,
1387, PRES , PLATE, FACE, GZ, 0, 0, 0, NO, -115.2, 0, 0, 0, 0,
1388, PRES , PLATE, FACE, GZ, 0, 0, 0, NO, -115.2, 0, 0, 0, 0,
1390, PRES , PLATE, FACE, GZ, 0, 0, 0, NO, -115.2, 0, 0, 0, 0,
1391, PRES , PLATE, FACE, GZ, 0, 0, 0, NO, -115.2, 0, 0, 0, 0,
1392, PRES , PLATE, FACE, GZ, 0, 0, 0, NO, -115.2, 0, 0, 0, 0,
1393, PRES , PLATE, FACE, GZ, 0, 0, 0, NO, -115.2, 0, 0, 0, 0,
1394, PRES , PLATE, FACE, GZ, 0, 0, 0, NO, -115.2, 0, 0, 0, 0,
1395, PRES , PLATE, FACE, GZ, 0, 0, 0, NO, -115.2, 0, 0, 0, 0,
1402, PRES , PLATE, FACE, GZ, 0, 0, 0, NO, -115.2, 0, 0, 0, 0,
1403, PRES , PLATE, FACE, GZ, 0, 0, 0, NO, -115.2, 0, 0, 0, 0,
1404, PRES , PLATE, FACE, GZ, 0, 0, 0, NO, -115.2, 0, 0, 0, 0,
1406, PRES , PLATE, FACE, GZ, 0, 0, 0, NO, -115.2, 0, 0, 0, 0,
1407, PRES , PLATE, FACE, GZ, 0, 0, 0, NO, -115.2, 0, 0, 0, 0,
1408, PRES , PLATE, FACE, GZ, 0, 0, 0, NO, -115.2, 0, 0, 0, 0,
1409, PRES , PLATE, FACE, GZ, 0, 0, 0, NO, -115.2, 0, 0, 0, 0,
1410, PRES , PLATE, FACE, GZ, 0, 0, 0, NO, -115.2, 0, 0, 0, 0,
1411, PRES , PLATE, FACE, GZ, 0, 0, 0, NO, -115.2, 0, 0, 0, 0,
1413, PRES , PLATE, FACE, GZ, 0, 0, 0, NO, -115.2, 0, 0, 0, 0,
1414, PRES , PLATE, FACE, GZ, 0, 0, 0, NO, -115.2, 0, 0, 0, 0,
1415, PRES , PLATE, FACE, GZ, 0, 0, 0, NO, -115.2, 0, 0, 0, 0,
1416, PRES , PLATE, FACE, GZ, 0, 0, 0, NO, -115.2, 0, 0, 0, 0,
1417, PRES , PLATE, FACE, GZ, 0, 0, 0, NO, -115.2, 0, 0, 0, 0,
1418, PRES , PLATE, FACE, GZ, 0, 0, 0, NO, -115.2, 0, 0, 0, 0,
1420, PRES , PLATE, FACE, GZ, 0, 0, 0, NO, -115.2, 0, 0, 0, 0,
1421, PRES , PLATE, FACE, GZ, 0, 0, 0, NO, -115.2, 0, 0, 0, 0,
1422, PRES , PLATE, FACE, GZ, 0, 0, 0, NO, -115.2, 0, 0, 0, 0,
1423, PRES , PLATE, FACE, GZ, 0, 0, 0, NO, -115.2, 0, 0, 0, 0,
1424, PRES , PLATE, FACE, GZ, 0, 0, 0, NO, -115.2, 0, 0, 0, 0,
1425, PRES , PLATE, FACE, GZ, 0, 0, 0, NO, -115.2, 0, 0, 0, 0,
1432, PRES , PLATE, FACE, GZ, 0, 0, 0, NO, -115.2, 0, 0, 0, 0,
1433, PRES , PLATE, FACE, GZ, 0, 0, 0, NO, -115.2, 0, 0, 0, 0,
1434, PRES , PLATE, FACE, GZ, 0, 0, 0, NO, -115.2, 0, 0, 0, 0,
1436, PRES , PLATE, FACE, GZ, 0, 0, 0, NO, -115.2, 0, 0, 0, 0,
1437, PRES , PLATE, FACE, GZ, 0, 0, 0, NO, -115.2, 0, 0, 0, 0,
1438, PRES , PLATE, FACE, GZ, 0, 0, 0, NO, -115.2, 0, 0, 0, 0,
1439, PRES , PLATE, FACE, GZ, 0, 0, 0, NO, -115.2, 0, 0, 0, 0,
1440, PRES , PLATE, FACE, GZ, 0, 0, 0, NO, -115.2, 0, 0, 0, 0,
1441, PRES , PLATE, FACE, GZ, 0, 0, 0, NO, -115.2, 0, 0, 0, 0,
1443, PRES , PLATE, FACE, GZ, 0, 0, 0, NO, -115.2, 0, 0, 0, 0,
1444, PRES , PLATE, FACE, GZ, 0, 0, 0, NO, -115.2, 0, 0, 0, 0,
1445, PRES , PLATE, FACE, GZ, 0, 0, 0, NO, -115.2, 0, 0, 0, 0,
1446, PRES , PLATE, FACE, GZ, 0, 0, 0, NO, -115.2, 0, 0, 0, 0,
1447, PRES , PLATE, FACE, GZ, 0, 0, 0, NO, -115.2, 0, 0, 0, 0,
1448, PRES , PLATE, FACE, GZ, 0, 0, 0, NO, -115.2, 0, 0, 0, 0,
1450, PRES , PLATE, FACE, GZ, 0, 0, 0, NO, -115.2, 0, 0, 0, 0,
1451, PRES , PLATE, FACE, GZ, 0, 0, 0, NO, -115.2, 0, 0, 0, 0,
1452, PRES , PLATE, FACE, GZ, 0, 0, 0, NO, -115.2, 0, 0, 0, 0,
1453, PRES , PLATE, FACE, GZ, 0, 0, 0, NO, -115.2, 0, 0, 0, 0,
1454, PRES , PLATE, FACE, GZ, 0, 0, 0, NO, -115.2, 0, 0, 0, 0,
1455, PRES , PLATE, FACE, GZ, 0, 0, 0, NO, -115.2, 0, 0, 0, 0,
1654, PRES , PLATE, FACE, GZ, 0, 0, 0, NO, -115.2, 0, 0, 0, 0,
1655, PRES , PLATE, FACE, GZ, 0, 0, 0, NO, -115.2, 0, 0, 0, 0,
1656, PRES , PLATE, FACE, GZ, 0, 0, 0, NO, -115.2, 0, 0, 0, 0,
    
```

PROJECT TITLE :

	Company		Client	
	Author		File Name	L1CV02_3+005_spalla SX per 1.3

1658, PRES , PLATE, FACE, GZ, 0, 0, 0, NO, -115.2, 0, 0, 0, 0,
1659, PRES , PLATE, FACE, GZ, 0, 0, 0, NO, -115.2, 0, 0, 0, 0,
1660, PRES , PLATE, FACE, GZ, 0, 0, 0, NO, -115.2, 0, 0, 0, 0,
1661, PRES , PLATE, FACE, GZ, 0, 0, 0, NO, -115.2, 0, 0, 0, 0,
1662, PRES , PLATE, FACE, GZ, 0, 0, 0, NO, -115.2, 0, 0, 0, 0,
1663, PRES , PLATE, FACE, GZ, 0, 0, 0, NO, -115.2, 0, 0, 0, 0,
1665, PRES , PLATE, FACE, GZ, 0, 0, 0, NO, -115.2, 0, 0, 0, 0,
1666, PRES , PLATE, FACE, GZ, 0, 0, 0, NO, -115.2, 0, 0, 0, 0,
1667, PRES , PLATE, FACE, GZ, 0, 0, 0, NO, -115.2, 0, 0, 0, 0,
1684, PRES , PLATE, FACE, GZ, 0, 0, 0, NO, -115.2, 0, 0, 0, 0,
1685, PRES , PLATE, FACE, GZ, 0, 0, 0, NO, -115.2, 0, 0, 0, 0,
1686, PRES , PLATE, FACE, GZ, 0, 0, 0, NO, -115.2, 0, 0, 0, 0,
1688, PRES , PLATE, FACE, GZ, 0, 0, 0, NO, -115.2, 0, 0, 0, 0,
1689, PRES , PLATE, FACE, GZ, 0, 0, 0, NO, -115.2, 0, 0, 0, 0,
1690, PRES , PLATE, FACE, GZ, 0, 0, 0, NO, -115.2, 0, 0, 0, 0,
1691, PRES , PLATE, FACE, GZ, 0, 0, 0, NO, -115.2, 0, 0, 0, 0,
1692, PRES , PLATE, FACE, GZ, 0, 0, 0, NO, -115.2, 0, 0, 0, 0,
1693, PRES , PLATE, FACE, GZ, 0, 0, 0, NO, -115.2, 0, 0, 0, 0,
1695, PRES , PLATE, FACE, GZ, 0, 0, 0, NO, -115.2, 0, 0, 0, 0,
1696, PRES , PLATE, FACE, GZ, 0, 0, 0, NO, -115.2, 0, 0, 0, 0,
1697, PRES , PLATE, FACE, GZ, 0, 0, 0, NO, -115.2, 0, 0, 0, 0,
1714, PRES , PLATE, FACE, GZ, 0, 0, 0, NO, -115.2, 0, 0, 0, 0,
1715, PRES , PLATE, FACE, GZ, 0, 0, 0, NO, -115.2, 0, 0, 0, 0,
1716, PRES , PLATE, FACE, GZ, 0, 0, 0, NO, -115.2, 0, 0, 0, 0,
1718, PRES , PLATE, FACE, GZ, 0, 0, 0, NO, -115.2, 0, 0, 0, 0,
1719, PRES , PLATE, FACE, GZ, 0, 0, 0, NO, -115.2, 0, 0, 0, 0,
1720, PRES , PLATE, FACE, GZ, 0, 0, 0, NO, -115.2, 0, 0, 0, 0,
1721, PRES , PLATE, FACE, GZ, 0, 0, 0, NO, -115.2, 0, 0, 0, 0,
1722, PRES , PLATE, FACE, GZ, 0, 0, 0, NO, -115.2, 0, 0, 0, 0,
1723, PRES , PLATE, FACE, GZ, 0, 0, 0, NO, -115.2, 0, 0, 0, 0,
1725, PRES , PLATE, FACE, GZ, 0, 0, 0, NO, -115.2, 0, 0, 0, 0,
1726, PRES , PLATE, FACE, GZ, 0, 0, 0, NO, -115.2, 0, 0, 0, 0,
1727, PRES , PLATE, FACE, GZ, 0, 0, 0, NO, -115.2, 0, 0, 0, 0,
1744, PRES , PLATE, FACE, GZ, 0, 0, 0, NO, -115.2, 0, 0, 0, 0,
1745, PRES , PLATE, FACE, GZ, 0, 0, 0, NO, -115.2, 0, 0, 0, 0,
1746, PRES , PLATE, FACE, GZ, 0, 0, 0, NO, -115.2, 0, 0, 0, 0,
1748, PRES , PLATE, FACE, GZ, 0, 0, 0, NO, -115.2, 0, 0, 0, 0,
1749, PRES , PLATE, FACE, GZ, 0, 0, 0, NO, -115.2, 0, 0, 0, 0,
1750, PRES , PLATE, FACE, GZ, 0, 0, 0, NO, -115.2, 0, 0, 0, 0,
1751, PRES , PLATE, FACE, GZ, 0, 0, 0, NO, -115.2, 0, 0, 0, 0,
1752, PRES , PLATE, FACE, GZ, 0, 0, 0, NO, -115.2, 0, 0, 0, 0,
1753, PRES , PLATE, FACE, GZ, 0, 0, 0, NO, -115.2, 0, 0, 0, 0,
1755, PRES , PLATE, FACE, GZ, 0, 0, 0, NO, -115.2, 0, 0, 0, 0,
1756, PRES , PLATE, FACE, GZ, 0, 0, 0, NO, -115.2, 0, 0, 0, 0,
1757, PRES , PLATE, FACE, GZ, 0, 0, 0, NO, -115.2, 0, 0, 0, 0,
1774, PRES , PLATE, FACE, GZ, 0, 0, 0, NO, -115.2, 0, 0, 0, 0,
1775, PRES , PLATE, FACE, GZ, 0, 0, 0, NO, -115.2, 0, 0, 0, 0,
1776, PRES , PLATE, FACE, GZ, 0, 0, 0, NO, -115.2, 0, 0, 0, 0,
1778, PRES , PLATE, FACE, GZ, 0, 0, 0, NO, -115.2, 0, 0, 0, 0,
1779, PRES , PLATE, FACE, GZ, 0, 0, 0, NO, -115.2, 0, 0, 0, 0,
1780, PRES , PLATE, FACE, GZ, 0, 0, 0, NO, -115.2, 0, 0, 0, 0,
1781, PRES , PLATE, FACE, GZ, 0, 0, 0, NO, -115.2, 0, 0, 0, 0,
1782, PRES , PLATE, FACE, GZ, 0, 0, 0, NO, -115.2, 0, 0, 0, 0,
1783, PRES , PLATE, FACE, GZ, 0, 0, 0, NO, -115.2, 0, 0, 0, 0,
1785, PRES , PLATE, FACE, GZ, 0, 0, 0, NO, -115.2, 0, 0, 0, 0,
1786, PRES , PLATE, FACE, GZ, 0, 0, 0, NO, -115.2, 0, 0, 0, 0,
1787, PRES , PLATE, FACE, GZ, 0, 0, 0, NO, -115.2, 0, 0, 0, 0,
1828, PRES , PLATE, FACE, GZ, 0, 0, 0, NO, -115.2, 0, 0, 0, 0,
1829, PRES , PLATE, FACE, GZ, 0, 0, 0, NO, -115.2, 0, 0, 0, 0,
1830, PRES , PLATE, FACE, GZ, 0, 0, 0, NO, -115.2, 0, 0, 0, 0,
1832, PRES , PLATE, FACE, GZ, 0, 0, 0, NO, -115.2, 0, 0, 0, 0,
1833, PRES , PLATE, FACE, GZ, 0, 0, 0, NO, -115.2, 0, 0, 0, 0,



PROJECT TITLE :

	Company		Client	
	Author	.	File Name	L1CV02_3+005_spalla SX per 1.3

2793, PRES , PLATE, FACE, GZ, 0, 0, 0, NO, -25, 0, 0, 0, 0,

; End of data for load case [PERMANENTE PORTATO SPALLA] -----

\*USE-STLD, SPINTA STATICA TERRENO

\*PRESSURE ; Pressure Loads

; ELEM\_LIST, CMD, ETYP, LTYP, DIR, VX, VY, VZ, bPROJ, PU, P1, P2, P3, P4, GROUP ; ETYP  
P=PLATE, LTYP=FACE

; ELEM\_LIST, CMD, ETYP, LTYP, iEDGE, DIR, VX, VY, VZ, PU, P1, P2, GROUP ; ETYP  
P=PLATE, LTYP=EDGE

; ELEM\_LIST, CMD, ETYP, iEDGE, DIR, VX, VY, VZ, PU, P1, P2, GROUP ; ETYP  
P=PLANE

; ELEM\_LIST, CMD, ETYP, iFACE, DIR, VX, VY, VZ, bPROJ, PU, P1, P2, P3, P4, GROUP ; ETYP  
P=SOLID

; [PLATE] : plate, plane stress, wall, [PLANE] : axisymmetric, plane strain

3073, PRES , PLATE, EDGE, 1, GX, 0, 0, 0, 18.9, 0, 0,  
 3073, HYDRO, PLATE, FACE, GX, 0, 0, 0, NO, 0, 29.16, 29.16, 27.0771, 27.0771,  
 3074, PRES , PLATE, EDGE, 1, GX, 0, 0, 0, 18.9, 0, 0,  
 3074, HYDRO, PLATE, FACE, GX, 0, 0, 0, NO, 0, 29.16, 29.16, 27.0771, 27.0771,  
 3075, PRES , PLATE, EDGE, 1, GX, 0, 0, 0, 18.9, 0, 0,  
 3075, HYDRO, PLATE, FACE, GX, 0, 0, 0, NO, 0, 29.16, 29.16, 27.0771, 27.0771,  
 3076, PRES , PLATE, EDGE, 1, GX, 0, 0, 0, 18.9, 0, 0,  
 3076, HYDRO, PLATE, FACE, GX, 0, 0, 0, NO, 0, 29.16, 29.16, 27.0771, 27.0771,  
 3077, HYDRO, PLATE, FACE, GX, 0, 0, 0, NO, 0, 29.16, 29.16, 27.0771, 27.0771,  
 3077, PRES , PLATE, EDGE, 1, GX, 0, 0, 0, 18.9, 0, 0,  
 3078, PRES , PLATE, EDGE, 1, GX, 0, 0, 0, 18.9, 0, 0,  
 3078, HYDRO, PLATE, FACE, GX, 0, 0, 0, NO, 0, 29.16, 29.16, 27.0771, 27.0771,  
 3079, PRES , PLATE, EDGE, 1, GX, 0, 0, 0, 18.9, 0, 0,  
 3079, HYDRO, PLATE, FACE, GX, 0, 0, 0, NO, 0, 29.16, 29.16, 27.0771, 27.0771,  
 3080, HYDRO, PLATE, FACE, GX, 0, 0, 0, NO, 0, 29.16, 29.16, 27.0771, 27.0771,  
 3080, PRES , PLATE, EDGE, 1, GX, 0, 0, 0, 18.9, 0, 0,  
 3081, HYDRO, PLATE, FACE, GX, 0, 0, 0, NO, 0, 29.16, 29.16, 27.0771, 27.0771,  
 3081, PRES , PLATE, EDGE, 1, GX, 0, 0, 0, 18.9, 0, 0,  
 3082, HYDRO, PLATE, FACE, GX, 0, 0, 0, NO, 0, 29.16, 29.16, 27.0771, 27.0771,  
 3082, PRES , PLATE, EDGE, 1, GX, 0, 0, 0, 18.9, 0, 0,  
 3083, HYDRO, PLATE, FACE, GX, 0, 0, 0, NO, 0, 29.16, 29.16, 27.0771, 27.0771,  
 3083, PRES , PLATE, EDGE, 1, GX, 0, 0, 0, 18.9, 0, 0,  
 3084, PRES , PLATE, EDGE, 1, GX, 0, 0, 0, 18.9, 0, 0,  
 3084, HYDRO, PLATE, FACE, GX, 0, 0, 0, NO, 0, 29.16, 29.16, 27.0771, 27.0771,  
 3085, HYDRO, PLATE, FACE, GX, 0, 0, 0, NO, 0, 29.16, 29.16, 27.0771, 27.0771,  
 3085, PRES , PLATE, EDGE, 1, GX, 0, 0, 0, 18.9, 0, 0,  
 3086, HYDRO, PLATE, FACE, GX, 0, 0, 0, NO, 0, 29.16, 29.16, 27.0771, 27.0771,  
 3086, PRES , PLATE, EDGE, 1, GX, 0, 0, 0, 18.9, 0, 0,  
 3087, PRES , PLATE, EDGE, 1, GX, 0, 0, 0, 18.9, 0, 0,  
 3087, HYDRO, PLATE, FACE, GX, 0, 0, 0, NO, 0, 29.16, 29.16, 27.0771, 27.0771,  
 3088, HYDRO, PLATE, FACE, GX, 0, 0, 0, NO, 0, 29.16, 29.16, 27.0771, 27.0771,  
 3088, PRES , PLATE, EDGE, 1, GX, 0, 0, 0, 18.9, 0, 0,  
 3089, HYDRO, PLATE, FACE, GX, 0, 0, 0, NO, 0, 29.16, 29.16, 27.0771, 27.0771,  
 3089, PRES , PLATE, EDGE, 1, GX, 0, 0, 0, 18.9, 0, 0,  
 3090, PRES , PLATE, EDGE, 1, GX, 0, 0, 0, 18.9, 0, 0,  
 3090, HYDRO, PLATE, FACE, GX, 0, 0, 0, NO, 0, 29.16, 29.16, 27.0771, 27.0771,  
 3091, PRES , PLATE, EDGE, 1, GX, 0, 0, 0, 18.9, 0, 0,  
 3091, HYDRO, PLATE, FACE, GX, 0, 0, 0, NO, 0, 29.16, 29.16, 27.0771, 27.0771,  
 3092, PRES , PLATE, EDGE, 1, GX, 0, 0, 0, 18.9, 0, 0,  
 3092, HYDRO, PLATE, FACE, GX, 0, 0, 0, NO, 0, 29.16, 29.16, 27.0771, 27.0771,  
 3093, PRES , PLATE, EDGE, 1, GX, 0, 0, 0, 18.9, 0, 0,  
 3093, HYDRO, PLATE, FACE, GX, 0, 0, 0, NO, 0, 29.16, 29.16, 27.0771, 27.0771,  
 3094, PRES , PLATE, EDGE, 1, GX, 0, 0, 0, 18.9, 0, 0,  
 3094, HYDRO, PLATE, FACE, GX, 0, 0, 0, NO, 0, 29.16, 29.16, 27.0771, 27.0771,  
 3095, HYDRO, PLATE, FACE, GX, 0, 0, 0, NO, 0, 29.16, 29.16, 27.0771, 27.0771,  
 3095, PRES , PLATE, EDGE, 1, GX, 0, 0, 0, 18.9, 0, 0,

PROJECT TITLE :

	Company	Client
	Author	File Name
		L1CV02_3+005_spalla SX per 1.3

```

3096, PRES , PLATE, EDGE, 1, GX, 0, 0, 0, 18.9, 0, 0,
3096, HYDRO, PLATE, FACE, GX, 0, 0, 0, NO, 0, 29.16, 29.16, 27.0771, 27.0771,
3097, PRES , PLATE, EDGE, 1, GX, 0, 0, 0, 18.9, 0, 0,
3097, HYDRO, PLATE, FACE, GX, 0, 0, 0, NO, 0, 29.16, 29.16, 27.0771, 27.0771,
3098, PRES , PLATE, EDGE, 1, GX, 0, 0, 0, 18.9, 0, 0,
3098, HYDRO, PLATE, FACE, GX, 0, 0, 0, NO, 0, 29.16, 29.16, 27.0771, 27.0771,
3099, PRES , PLATE, EDGE, 1, GX, 0, 0, 0, 18.9, 0, 0,
3099, HYDRO, PLATE, FACE, GX, 0, 0, 0, NO, 0, 29.16, 29.16, 27.0771, 27.0771,
3100, HYDRO, PLATE, FACE, GX, 0, 0, 0, NO, 0, 29.16, 29.16, 27.0771, 27.0771,
3100, PRES , PLATE, EDGE, 1, GX, 0, 0, 0, 18.9, 0, 0,
3101, PRES , PLATE, EDGE, 1, GX, 0, 0, 0, 18.9, 0, 0,
3101, HYDRO, PLATE, FACE, GX, 0, 0, 0, NO, 0, 29.16, 29.16, 27.0771, 27.0771,
3102, PRES , PLATE, EDGE, 1, GX, 0, 0, 0, 18.9, 0, 0,
3102, HYDRO, PLATE, FACE, GX, 0, 0, 0, NO, 0, 29.16, 29.16, 27.0771, 27.0771,
3103, PRES , PLATE, EDGE, 1, GX, 0, 0, 0, 18.9, 0, 0,
3103, HYDRO, PLATE, FACE, GX, 0, 0, 0, NO, 0, 29.16, 29.16, 27.0771, 27.0771,
3104, PRES , PLATE, EDGE, 1, GX, 0, 0, 0, 18.9, 0, 0,
3104, HYDRO, PLATE, FACE, GX, 0, 0, 0, NO, 0, 29.16, 29.16, 27.0771, 27.0771,
3105, PRES , PLATE, EDGE, 1, GX, 0, 0, 0, 18.9, 0, 0,
3105, HYDRO, PLATE, FACE, GX, 0, 0, 0, NO, 0, 29.16, 29.16, 27.0771, 27.0771,
3106, HYDRO, PLATE, FACE, GX, 0, 0, 0, NO, 0, 29.16, 29.16, 27.0771, 27.0771,
3106, PRES , PLATE, EDGE, 1, GX, 0, 0, 0, 18.9, 0, 0,
3107, HYDRO, PLATE, FACE, GX, 0, 0, 0, NO, 0, 29.16, 29.16, 27.0771, 27.0771,
3107, PRES , PLATE, EDGE, 1, GX, 0, 0, 0, 18.9, 0, 0,
3108, HYDRO, PLATE, FACE, GX, 0, 0, 0, NO, 0, 29.16, 29.16, 27.0771, 27.0771,
3108, PRES , PLATE, EDGE, 1, GX, 0, 0, 0, 18.9, 0, 0,
3109, PRES , PLATE, EDGE, 1, GX, 0, 0, 0, 18.9, 0, 0,
3109, HYDRO, PLATE, FACE, GX, 0, 0, 0, NO, 0, 29.16, 29.16, 27.0771, 27.0771,
3110, PRES , PLATE, EDGE, 1, GX, 0, 0, 0, 18.9, 0, 0,
3110, HYDRO, PLATE, FACE, GX, 0, 0, 0, NO, 0, 29.16, 29.16, 27.0771, 27.0771,
3111, PRES , PLATE, EDGE, 1, GX, 0, 0, 0, 18.9, 0, 0,
3111, HYDRO, PLATE, FACE, GX, 0, 0, 0, NO, 0, 29.16, 29.16, 27.0771, 27.0771,
3112, HYDRO, PLATE, FACE, GX, 0, 0, 0, NO, 0, 29.16, 29.16, 27.0771, 27.0771,
3112, PRES , PLATE, EDGE, 1, GX, 0, 0, 0, 18.9, 0, 0,
3113, HYDRO, PLATE, FACE, GX, 0, 0, 0, NO, 0, 27.0771, 27.0771, 24.9943, 24.9943,
3114, HYDRO, PLATE, FACE, GX, 0, 0, 0, NO, 0, 27.0771, 27.0771, 24.9943, 24.9943,
3115, HYDRO, PLATE, FACE, GX, 0, 0, 0, NO, 0, 27.0771, 27.0771, 24.9943, 24.9943,
3116, HYDRO, PLATE, FACE, GX, 0, 0, 0, NO, 0, 27.0771, 27.0771, 24.9943, 24.9943,
3117, HYDRO, PLATE, FACE, GX, 0, 0, 0, NO, 0, 27.0771, 27.0771, 24.9943, 24.9943,
3118, HYDRO, PLATE, FACE, GX, 0, 0, 0, NO, 0, 27.0771, 27.0771, 24.9943, 24.9943,
3119, HYDRO, PLATE, FACE, GX, 0, 0, 0, NO, 0, 27.0771, 27.0771, 24.9943, 24.9943,
3120, HYDRO, PLATE, FACE, GX, 0, 0, 0, NO, 0, 27.0771, 27.0771, 24.9943, 24.9943,
3121, HYDRO, PLATE, FACE, GX, 0, 0, 0, NO, 0, 27.0771, 27.0771, 24.9943, 24.9943,
3122, HYDRO, PLATE, FACE, GX, 0, 0, 0, NO, 0, 27.0771, 27.0771, 24.9943, 24.9943,
3123, HYDRO, PLATE, FACE, GX, 0, 0, 0, NO, 0, 27.0771, 27.0771, 24.9943, 24.9943,
3124, HYDRO, PLATE, FACE, GX, 0, 0, 0, NO, 0, 27.0771, 27.0771, 24.9943, 24.9943,
3125, HYDRO, PLATE, FACE, GX, 0, 0, 0, NO, 0, 27.0771, 27.0771, 24.9943, 24.9943,
3126, HYDRO, PLATE, FACE, GX, 0, 0, 0, NO, 0, 27.0771, 27.0771, 24.9943, 24.9943,
3127, HYDRO, PLATE, FACE, GX, 0, 0, 0, NO, 0, 27.0771, 27.0771, 24.9943, 24.9943,
3128, HYDRO, PLATE, FACE, GX, 0, 0, 0, NO, 0, 27.0771, 27.0771, 24.9943, 24.9943,
3129, HYDRO, PLATE, FACE, GX, 0, 0, 0, NO, 0, 27.0771, 27.0771, 24.9943, 24.9943,
3130, HYDRO, PLATE, FACE, GX, 0, 0, 0, NO, 0, 27.0771, 27.0771, 24.9943, 24.9943,
3131, HYDRO, PLATE, FACE, GX, 0, 0, 0, NO, 0, 27.0771, 27.0771, 24.9943, 24.9943,
3132, HYDRO, PLATE, FACE, GX, 0, 0, 0, NO, 0, 27.0771, 27.0771, 24.9943, 24.9943,
3133, HYDRO, PLATE, FACE, GX, 0, 0, 0, NO, 0, 27.0771, 27.0771, 24.9943, 24.9943,
3134, HYDRO, PLATE, FACE, GX, 0, 0, 0, NO, 0, 27.0771, 27.0771, 24.9943, 24.9943,
3135, HYDRO, PLATE, FACE, GX, 0, 0, 0, NO, 0, 27.0771, 27.0771, 24.9943, 24.9943,
3136, HYDRO, PLATE, FACE, GX, 0, 0, 0, NO, 0, 27.0771, 27.0771, 24.9943, 24.9943,
3137, HYDRO, PLATE, FACE, GX, 0, 0, 0, NO, 0, 27.0771, 27.0771, 24.9943, 24.9943,
3138, HYDRO, PLATE, FACE, GX, 0, 0, 0, NO, 0, 27.0771, 27.0771, 24.9943, 24.9943,
3139, HYDRO, PLATE, FACE, GX, 0, 0, 0, NO, 0, 27.0771, 27.0771, 24.9943, 24.9943,
3140, HYDRO, PLATE, FACE, GX, 0, 0, 0, NO, 0, 27.0771, 27.0771, 24.9943, 24.9943,

```







PROJECT TITLE :

	Company		Client	
	Author		File Name	L1CV02_3+005_spalla SX per 1.3

3267	HYDRO	PLATE	FACE	GX	0	0	0	NO	0	20.8286	20.8286	18.7457	18.7457
3268	HYDRO	PLATE	FACE	GX	0	0	0	NO	0	20.8286	20.8286	18.7457	18.7457
3269	HYDRO	PLATE	FACE	GX	0	0	0	NO	0	20.8286	20.8286	18.7457	18.7457
3270	HYDRO	PLATE	FACE	GX	0	0	0	NO	0	20.8286	20.8286	18.7457	18.7457
3271	HYDRO	PLATE	FACE	GX	0	0	0	NO	0	20.8286	20.8286	18.7457	18.7457
3272	HYDRO	PLATE	FACE	GX	0	0	0	NO	0	20.8286	20.8286	18.7457	18.7457
3273	HYDRO	PLATE	FACE	GX	0	0	0	NO	0	20.8286	20.8286	18.7457	18.7457
3274	HYDRO	PLATE	FACE	GX	0	0	0	NO	0	20.8286	20.8286	18.7457	18.7457
3275	HYDRO	PLATE	FACE	GX	0	0	0	NO	0	18.7457	18.7457	16.6629	16.6629
3276	HYDRO	PLATE	FACE	GX	0	0	0	NO	0	18.7457	18.7457	16.6629	16.6629
3277	HYDRO	PLATE	FACE	GX	0	0	0	NO	0	18.7457	18.7457	16.6629	16.6629
3278	HYDRO	PLATE	FACE	GX	0	0	0	NO	0	18.7457	18.7457	16.6629	16.6629
3279	HYDRO	PLATE	FACE	GX	0	0	0	NO	0	18.7457	18.7457	16.6629	16.6629
3280	HYDRO	PLATE	FACE	GX	0	0	0	NO	0	18.7457	18.7457	16.6629	16.6629
3281	HYDRO	PLATE	FACE	GX	0	0	0	NO	0	18.7457	18.7457	16.6629	16.6629
3282	HYDRO	PLATE	FACE	GX	0	0	0	NO	0	18.7457	18.7457	16.6629	16.6629
3283	HYDRO	PLATE	FACE	GX	0	0	0	NO	0	18.7457	18.7457	16.6629	16.6629
3284	HYDRO	PLATE	FACE	GX	0	0	0	NO	0	18.7457	18.7457	16.6629	16.6629
3285	HYDRO	PLATE	FACE	GX	0	0	0	NO	0	18.7457	18.7457	16.6629	16.6629
3286	HYDRO	PLATE	FACE	GX	0	0	0	NO	0	18.7457	18.7457	16.6629	16.6629
3287	HYDRO	PLATE	FACE	GX	0	0	0	NO	0	18.7457	18.7457	16.6629	16.6629
3288	HYDRO	PLATE	FACE	GX	0	0	0	NO	0	18.7457	18.7457	16.6629	16.6629
3289	HYDRO	PLATE	FACE	GX	0	0	0	NO	0	18.7457	18.7457	16.6629	16.6629
3290	HYDRO	PLATE	FACE	GX	0	0	0	NO	0	18.7457	18.7457	16.6629	16.6629
3291	HYDRO	PLATE	FACE	GX	0	0	0	NO	0	18.7457	18.7457	16.6629	16.6629
3292	HYDRO	PLATE	FACE	GX	0	0	0	NO	0	18.7457	18.7457	16.6629	16.6629
3293	HYDRO	PLATE	FACE	GX	0	0	0	NO	0	18.7457	18.7457	16.6629	16.6629
3294	HYDRO	PLATE	FACE	GX	0	0	0	NO	0	18.7457	18.7457	16.6629	16.6629
3295	HYDRO	PLATE	FACE	GX	0	0	0	NO	0	18.7457	18.7457	16.6629	16.6629
3296	HYDRO	PLATE	FACE	GX	0	0	0	NO	0	18.7457	18.7457	16.6629	16.6629
3297	HYDRO	PLATE	FACE	GX	0	0	0	NO	0	18.7457	18.7457	16.6629	16.6629
3298	HYDRO	PLATE	FACE	GX	0	0	0	NO	0	18.7457	18.7457	16.6629	16.6629
3299	HYDRO	PLATE	FACE	GX	0	0	0	NO	0	18.7457	18.7457	16.6629	16.6629
3300	HYDRO	PLATE	FACE	GX	0	0	0	NO	0	18.7457	18.7457	16.6629	16.6629
3301	HYDRO	PLATE	FACE	GX	0	0	0	NO	0	18.7457	18.7457	16.6629	16.6629
3302	HYDRO	PLATE	FACE	GX	0	0	0	NO	0	18.7457	18.7457	16.6629	16.6629
3303	HYDRO	PLATE	FACE	GX	0	0	0	NO	0	18.7457	18.7457	16.6629	16.6629
3304	HYDRO	PLATE	FACE	GX	0	0	0	NO	0	18.7457	18.7457	16.6629	16.6629
3305	HYDRO	PLATE	FACE	GX	0	0	0	NO	0	18.7457	18.7457	16.6629	16.6629
3306	HYDRO	PLATE	FACE	GX	0	0	0	NO	0	18.7457	18.7457	16.6629	16.6629
3307	HYDRO	PLATE	FACE	GX	0	0	0	NO	0	18.7457	18.7457	16.6629	16.6629
3308	HYDRO	PLATE	FACE	GX	0	0	0	NO	0	18.7457	18.7457	16.6629	16.6629
3309	HYDRO	PLATE	FACE	GX	0	0	0	NO	0	18.7457	18.7457	16.6629	16.6629
3310	HYDRO	PLATE	FACE	GX	0	0	0	NO	0	18.7457	18.7457	16.6629	16.6629
3311	HYDRO	PLATE	FACE	GX	0	0	0	NO	0	18.7457	18.7457	16.6629	16.6629
3312	HYDRO	PLATE	FACE	GX	0	0	0	NO	0	18.7457	18.7457	16.6629	16.6629
3313	HYDRO	PLATE	FACE	GX	0	0	0	NO	0	18.7457	18.7457	16.6629	16.6629
3314	HYDRO	PLATE	FACE	GX	0	0	0	NO	0	18.7457	18.7457	16.6629	16.6629
3315	HYDRO	PLATE	FACE	GX	0	0	0	NO	0	16.6629	16.6629	14.58	14.58
3316	HYDRO	PLATE	FACE	GX	0	0	0	NO	0	16.6629	16.6629	14.58	14.58
3317	HYDRO	PLATE	FACE	GX	0	0	0	NO	0	16.6629	16.6629	14.58	14.58
3318	HYDRO	PLATE	FACE	GX	0	0	0	NO	0	16.6629	16.6629	14.58	14.58
3319	HYDRO	PLATE	FACE	GX	0	0	0	NO	0	16.6629	16.6629	14.58	14.58
3320	HYDRO	PLATE	FACE	GX	0	0	0	NO	0	16.6629	16.6629	14.58	14.58
3321	HYDRO	PLATE	FACE	GX	0	0	0	NO	0	16.6629	16.6629	14.58	14.58
3322	HYDRO	PLATE	FACE	GX	0	0	0	NO	0	16.6629	16.6629	14.58	14.58
3323	HYDRO	PLATE	FACE	GX	0	0	0	NO	0	16.6629	16.6629	14.58	14.58
3324	HYDRO	PLATE	FACE	GX	0	0	0	NO	0	16.6629	16.6629	14.58	14.58
3325	HYDRO	PLATE	FACE	GX	0	0	0	NO	0	16.6629	16.6629	14.58	14.58
3326	HYDRO	PLATE	FACE	GX	0	0	0	NO	0	16.6629	16.6629	14.58	14.58
3327	HYDRO	PLATE	FACE	GX	0	0	0	NO	0	16.6629	16.6629	14.58	14.58
3328	HYDRO	PLATE	FACE	GX	0	0	0	NO	0	16.6629	16.6629	14.58	14.58









PROJECT TITLE :

	Company		Client	
	Author		File Name	L1CV02_3+005_spalla SX per 1.3

```

3577, HYDRO, PLATE, FACE, GX, 0, 0, 0, NO, 0, 4.16571, 4.16571, 2.08286, 2.08286,
3578, HYDRO, PLATE, FACE, GX, 0, 0, 0, NO, 0, 4.16571, 4.16571, 2.08286, 2.08286,
3579, HYDRO, PLATE, FACE, GX, 0, 0, 0, NO, 0, 4.16571, 4.16571, 2.08286, 2.08286,
3580, HYDRO, PLATE, FACE, GX, 0, 0, 0, NO, 0, 4.16571, 4.16571, 2.08286, 2.08286,
3581, HYDRO, PLATE, FACE, GX, 0, 0, 0, NO, 0, 4.16571, 4.16571, 2.08286, 2.08286,
3582, HYDRO, PLATE, FACE, GX, 0, 0, 0, NO, 0, 4.16571, 4.16571, 2.08286, 2.08286,
3583, HYDRO, PLATE, FACE, GX, 0, 0, 0, NO, 0, 4.16571, 4.16571, 2.08286, 2.08286,
3584, HYDRO, PLATE, FACE, GX, 0, 0, 0, NO, 0, 4.16571, 4.16571, 2.08286, 2.08286,
3585, HYDRO, PLATE, FACE, GX, 0, 0, 0, NO, 0, 4.16571, 4.16571, 2.08286, 2.08286,
3586, HYDRO, PLATE, FACE, GX, 0, 0, 0, NO, 0, 4.16571, 4.16571, 2.08286, 2.08286,
3587, HYDRO, PLATE, FACE, GX, 0, 0, 0, NO, 0, 4.16571, 4.16571, 2.08286, 2.08286,
3588, HYDRO, PLATE, FACE, GX, 0, 0, 0, NO, 0, 4.16571, 4.16571, 2.08286, 2.08286,
3589, HYDRO, PLATE, FACE, GX, 0, 0, 0, NO, 0, 4.16571, 4.16571, 2.08286, 2.08286,
3590, HYDRO, PLATE, FACE, GX, 0, 0, 0, NO, 0, 4.16571, 4.16571, 2.08286, 2.08286,
3591, HYDRO, PLATE, FACE, GX, 0, 0, 0, NO, 0, 4.16571, 4.16571, 2.08286, 2.08286,
3592, HYDRO, PLATE, FACE, GX, 0, 0, 0, NO, 0, 4.16571, 4.16571, 2.08286, 2.08286,
3593, HYDRO, PLATE, FACE, GX, 0, 0, 0, NO, 0, 4.16571, 4.16571, 2.08286, 2.08286,
3594, HYDRO, PLATE, FACE, GX, 0, 0, 0, NO, 0, 4.16571, 4.16571, 2.08286, 2.08286,
3595, HYDRO, PLATE, FACE, GX, 0, 0, 0, NO, 0, 2.08286, 2.08286, 0, 0,
3596, HYDRO, PLATE, FACE, GX, 0, 0, 0, NO, 0, 2.08286, 2.08286, 0, 0,
3597, HYDRO, PLATE, FACE, GX, 0, 0, 0, NO, 0, 2.08286, 2.08286, 0, 0,
3598, HYDRO, PLATE, FACE, GX, 0, 0, 0, NO, 0, 2.08286, 2.08286, 0, 0,
3599, HYDRO, PLATE, FACE, GX, 0, 0, 0, NO, 0, 2.08286, 2.08286, 0, 0,
3600, HYDRO, PLATE, FACE, GX, 0, 0, 0, NO, 0, 2.08286, 2.08286, 0, 0,
3601, HYDRO, PLATE, FACE, GX, 0, 0, 0, NO, 0, 2.08286, 2.08286, 0, 0,
3602, HYDRO, PLATE, FACE, GX, 0, 0, 0, NO, 0, 2.08286, 2.08286, 0, 0,
3603, HYDRO, PLATE, FACE, GX, 0, 0, 0, NO, 0, 2.08286, 2.08286, 0, 0,
3604, HYDRO, PLATE, FACE, GX, 0, 0, 0, NO, 0, 2.08286, 2.08286, 0, 0,
3605, HYDRO, PLATE, FACE, GX, 0, 0, 0, NO, 0, 2.08286, 2.08286, 0, 0,
3606, HYDRO, PLATE, FACE, GX, 0, 0, 0, NO, 0, 2.08286, 2.08286, 0, 0,
3607, HYDRO, PLATE, FACE, GX, 0, 0, 0, NO, 0, 2.08286, 2.08286, 0, 0,
3608, HYDRO, PLATE, FACE, GX, 0, 0, 0, NO, 0, 2.08286, 2.08286, 0, 0,
3609, HYDRO, PLATE, FACE, GX, 0, 0, 0, NO, 0, 2.08286, 2.08286, 0, 0,
3610, HYDRO, PLATE, FACE, GX, 0, 0, 0, NO, 0, 2.08286, 2.08286, 0, 0,
3611, HYDRO, PLATE, FACE, GX, 0, 0, 0, NO, 0, 2.08286, 2.08286, 0, 0,
3612, HYDRO, PLATE, FACE, GX, 0, 0, 0, NO, 0, 2.08286, 2.08286, 0, 0,
3613, HYDRO, PLATE, FACE, GX, 0, 0, 0, NO, 0, 2.08286, 2.08286, 0, 0,
3614, HYDRO, PLATE, FACE, GX, 0, 0, 0, NO, 0, 2.08286, 2.08286, 0, 0,
3615, HYDRO, PLATE, FACE, GX, 0, 0, 0, NO, 0, 2.08286, 2.08286, 0, 0,
3616, HYDRO, PLATE, FACE, GX, 0, 0, 0, NO, 0, 2.08286, 2.08286, 0, 0,
3617, HYDRO, PLATE, FACE, GX, 0, 0, 0, NO, 0, 2.08286, 2.08286, 0, 0,
3618, HYDRO, PLATE, FACE, GX, 0, 0, 0, NO, 0, 2.08286, 2.08286, 0, 0,
3619, HYDRO, PLATE, FACE, GX, 0, 0, 0, NO, 0, 2.08286, 2.08286, 0, 0,
3620, HYDRO, PLATE, FACE, GX, 0, 0, 0, NO, 0, 2.08286, 2.08286, 0, 0,
3621, HYDRO, PLATE, FACE, GX, 0, 0, 0, NO, 0, 2.08286, 2.08286, 0, 0,
3622, HYDRO, PLATE, FACE, GX, 0, 0, 0, NO, 0, 2.08286, 2.08286, 0, 0,
3623, HYDRO, PLATE, FACE, GX, 0, 0, 0, NO, 0, 2.08286, 2.08286, 0, 0,
3624, HYDRO, PLATE, FACE, GX, 0, 0, 0, NO, 0, 2.08286, 2.08286, 0, 0,
3625, HYDRO, PLATE, FACE, GX, 0, 0, 0, NO, 0, 2.08286, 2.08286, 0, 0,
3626, HYDRO, PLATE, FACE, GX, 0, 0, 0, NO, 0, 2.08286, 2.08286, 0, 0,
3627, HYDRO, PLATE, FACE, GX, 0, 0, 0, NO, 0, 2.08286, 2.08286, 0, 0,
3628, HYDRO, PLATE, FACE, GX, 0, 0, 0, NO, 0, 2.08286, 2.08286, 0, 0,
3629, HYDRO, PLATE, FACE, GX, 0, 0, 0, NO, 0, 2.08286, 2.08286, 0, 0,
3630, HYDRO, PLATE, FACE, GX, 0, 0, 0, NO, 0, 2.08286, 2.08286, 0, 0,
3631, HYDRO, PLATE, FACE, GX, 0, 0, 0, NO, 0, 2.08286, 2.08286, 0, 0,
3632, HYDRO, PLATE, FACE, GX, 0, 0, 0, NO, 0, 2.08286, 2.08286, 0, 0,
3633, HYDRO, PLATE, FACE, GX, 0, 0, 0, NO, 0, 2.08286, 2.08286, 0, 0,
3634, HYDRO, PLATE, FACE, GX, 0, 0, 0, NO, 0, 2.08286, 2.08286, 0, 0,

```

; End of data for load case [SPINTA STATICA TERRENO] -----

\*USE-STLD, SPINTA DEL SOVRACCARICO

PROJECT TITLE :

	Company		Client	
	Author		File Name	L1CV02_3+005_spalla SX per 1.3

```

*PRESSURE      ; Pressure Loads
; ELEM_LIST, CMD, ETYP, LTYP, DIR, VX, VY, VZ, bPROJ, PU, P1, P2, P3, P4, GROUP ; ETY
P=PLATE, LTYP=FACE
; ELEM_LIST, CMD, ETYP, LTYP, iEDGE, DIR, VX, VY, VZ, PU, P1, P2, GROUP ; ETY
P=PLATE, LTYP=EDGE
; ELEM_LIST, CMD, ETYP, iEDGE, DIR, VX, VY, VZ, PU, P1, P2, GROUP ; ETY
P=PLANE
; ELEM_LIST, CMD, ETYP, iFACE, DIR, VX, VY, VZ, bPROJ, PU, P1, P2, P3, P4, GROUP ; ETY
P=SOLID
; [PLATE] : plate, plane stress, wall, [PLANE] : axisymmetric, plane strain
3073, PRES , PLATE, EDGE, 1, GX, 0, 0, 0, 5.1, 0, 0,
3073, PRES , PLATE, FACE, GX, 0, 0, 0, NO, 8.5, 0, 0, 0, 0,
3074, PRES , PLATE, EDGE, 1, GX, 0, 0, 0, 5.1, 0, 0,
3074, PRES , PLATE, FACE, GX, 0, 0, 0, NO, 8.5, 0, 0, 0, 0,
3075, PRES , PLATE, FACE, GX, 0, 0, 0, NO, 8.5, 0, 0, 0, 0,
3075, PRES , PLATE, EDGE, 1, GX, 0, 0, 0, 5.1, 0, 0,
3076, PRES , PLATE, FACE, GX, 0, 0, 0, NO, 8.5, 0, 0, 0, 0,
3076, PRES , PLATE, EDGE, 1, GX, 0, 0, 0, 5.1, 0, 0,
3077, PRES , PLATE, EDGE, 1, GX, 0, 0, 0, 5.1, 0, 0,
3077, PRES , PLATE, FACE, GX, 0, 0, 0, NO, 8.5, 0, 0, 0, 0,
3078, PRES , PLATE, FACE, GX, 0, 0, 0, NO, 8.5, 0, 0, 0, 0,
3078, PRES , PLATE, EDGE, 1, GX, 0, 0, 0, 5.1, 0, 0,
3079, PRES , PLATE, EDGE, 1, GX, 0, 0, 0, 5.1, 0, 0,
3079, PRES , PLATE, FACE, GX, 0, 0, 0, NO, 8.5, 0, 0, 0, 0,
3080, PRES , PLATE, FACE, GX, 0, 0, 0, NO, 8.5, 0, 0, 0, 0,
3080, PRES , PLATE, EDGE, 1, GX, 0, 0, 0, 5.1, 0, 0,
3081, PRES , PLATE, EDGE, 1, GX, 0, 0, 0, 5.1, 0, 0,
3081, PRES , PLATE, FACE, GX, 0, 0, 0, NO, 8.5, 0, 0, 0, 0,
3082, PRES , PLATE, FACE, GX, 0, 0, 0, NO, 8.5, 0, 0, 0, 0,
3082, PRES , PLATE, EDGE, 1, GX, 0, 0, 0, 5.1, 0, 0,
3083, PRES , PLATE, FACE, GX, 0, 0, 0, NO, 8.5, 0, 0, 0, 0,
3083, PRES , PLATE, EDGE, 1, GX, 0, 0, 0, 5.1, 0, 0,
3084, PRES , PLATE, EDGE, 1, GX, 0, 0, 0, 5.1, 0, 0,
3084, PRES , PLATE, FACE, GX, 0, 0, 0, NO, 8.5, 0, 0, 0, 0,
3085, PRES , PLATE, FACE, GX, 0, 0, 0, NO, 8.5, 0, 0, 0, 0,
3085, PRES , PLATE, EDGE, 1, GX, 0, 0, 0, 5.1, 0, 0,
3086, PRES , PLATE, FACE, GX, 0, 0, 0, NO, 8.5, 0, 0, 0, 0,
3086, PRES , PLATE, EDGE, 1, GX, 0, 0, 0, 5.1, 0, 0,
3087, PRES , PLATE, FACE, GX, 0, 0, 0, NO, 8.5, 0, 0, 0, 0,
3087, PRES , PLATE, EDGE, 1, GX, 0, 0, 0, 5.1, 0, 0,
3088, PRES , PLATE, EDGE, 1, GX, 0, 0, 0, 5.1, 0, 0,
3088, PRES , PLATE, FACE, GX, 0, 0, 0, NO, 8.5, 0, 0, 0, 0,
3089, PRES , PLATE, FACE, GX, 0, 0, 0, NO, 8.5, 0, 0, 0, 0,
3089, PRES , PLATE, EDGE, 1, GX, 0, 0, 0, 5.1, 0, 0,
3090, PRES , PLATE, FACE, GX, 0, 0, 0, NO, 8.5, 0, 0, 0, 0,
3090, PRES , PLATE, EDGE, 1, GX, 0, 0, 0, 5.1, 0, 0,
3091, PRES , PLATE, EDGE, 1, GX, 0, 0, 0, 5.1, 0, 0,
3091, PRES , PLATE, FACE, GX, 0, 0, 0, NO, 8.5, 0, 0, 0, 0,
3092, PRES , PLATE, EDGE, 1, GX, 0, 0, 0, 5.1, 0, 0,
3092, PRES , PLATE, FACE, GX, 0, 0, 0, NO, 8.5, 0, 0, 0, 0,
3093, PRES , PLATE, FACE, GX, 0, 0, 0, NO, 8.5, 0, 0, 0, 0,
3093, PRES , PLATE, EDGE, 1, GX, 0, 0, 0, 5.1, 0, 0,
3094, PRES , PLATE, EDGE, 1, GX, 0, 0, 0, 5.1, 0, 0,
3094, PRES , PLATE, FACE, GX, 0, 0, 0, NO, 8.5, 0, 0, 0, 0,
3095, PRES , PLATE, EDGE, 1, GX, 0, 0, 0, 5.1, 0, 0,
3095, PRES , PLATE, FACE, GX, 0, 0, 0, NO, 8.5, 0, 0, 0, 0,
3096, PRES , PLATE, FACE, GX, 0, 0, 0, NO, 8.5, 0, 0, 0, 0,
3096, PRES , PLATE, EDGE, 1, GX, 0, 0, 0, 5.1, 0, 0,
3097, PRES , PLATE, FACE, GX, 0, 0, 0, NO, 8.5, 0, 0, 0, 0,
3097, PRES , PLATE, EDGE, 1, GX, 0, 0, 0, 5.1, 0, 0,
3098, PRES , PLATE, EDGE, 1, GX, 0, 0, 0, 5.1, 0, 0,
    
```



PROJECT TITLE :

	Company		Client	
	Author		File Name	
			L1CV02_3+005_spalla SX per 1.3	

```

3098, PRES , PLATE, FACE, GX, 0, 0, 0, NO, 8.5, 0, 0, 0, 0,
3099, PRES , PLATE, FACE, GX, 0, 0, 0, NO, 8.5, 0, 0, 0, 0,
3099, PRES , PLATE, EDGE, 1, GX, 0, 0, 0, 5.1, 0, 0,
3100, PRES , PLATE, FACE, GX, 0, 0, 0, NO, 8.5, 0, 0, 0, 0,
3100, PRES , PLATE, EDGE, 1, GX, 0, 0, 0, 5.1, 0, 0,
3101, PRES , PLATE, EDGE, 1, GX, 0, 0, 0, 5.1, 0, 0,
3101, PRES , PLATE, FACE, GX, 0, 0, 0, NO, 8.5, 0, 0, 0, 0,
3102, PRES , PLATE, FACE, GX, 0, 0, 0, NO, 8.5, 0, 0, 0, 0,
3102, PRES , PLATE, EDGE, 1, GX, 0, 0, 0, 5.1, 0, 0,
3103, PRES , PLATE, FACE, GX, 0, 0, 0, NO, 8.5, 0, 0, 0, 0,
3103, PRES , PLATE, EDGE, 1, GX, 0, 0, 0, 5.1, 0, 0,
3104, PRES , PLATE, EDGE, 1, GX, 0, 0, 0, 5.1, 0, 0,
3104, PRES , PLATE, FACE, GX, 0, 0, 0, NO, 8.5, 0, 0, 0, 0,
3105, PRES , PLATE, FACE, GX, 0, 0, 0, NO, 8.5, 0, 0, 0, 0,
3105, PRES , PLATE, EDGE, 1, GX, 0, 0, 0, 5.1, 0, 0,
3106, PRES , PLATE, FACE, GX, 0, 0, 0, NO, 8.5, 0, 0, 0, 0,
3106, PRES , PLATE, EDGE, 1, GX, 0, 0, 0, 5.1, 0, 0,
3107, PRES , PLATE, EDGE, 1, GX, 0, 0, 0, 5.1, 0, 0,
3107, PRES , PLATE, FACE, GX, 0, 0, 0, NO, 8.5, 0, 0, 0, 0,
3108, PRES , PLATE, FACE, GX, 0, 0, 0, NO, 8.5, 0, 0, 0, 0,
3108, PRES , PLATE, EDGE, 1, GX, 0, 0, 0, 5.1, 0, 0,
3109, PRES , PLATE, EDGE, 1, GX, 0, 0, 0, 5.1, 0, 0,
3109, PRES , PLATE, FACE, GX, 0, 0, 0, NO, 8.5, 0, 0, 0, 0,
3110, PRES , PLATE, FACE, GX, 0, 0, 0, NO, 8.5, 0, 0, 0, 0,
3110, PRES , PLATE, EDGE, 1, GX, 0, 0, 0, 5.1, 0, 0,
3111, PRES , PLATE, EDGE, 1, GX, 0, 0, 0, 5.1, 0, 0,
3111, PRES , PLATE, FACE, GX, 0, 0, 0, NO, 8.5, 0, 0, 0, 0,
3112, PRES , PLATE, FACE, GX, 0, 0, 0, NO, 8.5, 0, 0, 0, 0,
3112, PRES , PLATE, EDGE, 1, GX, 0, 0, 0, 5.1, 0, 0,
3113, PRES , PLATE, FACE, GX, 0, 0, 0, NO, 8.5, 0, 0, 0, 0,
3114, PRES , PLATE, FACE, GX, 0, 0, 0, NO, 8.5, 0, 0, 0, 0,
3115, PRES , PLATE, FACE, GX, 0, 0, 0, NO, 8.5, 0, 0, 0, 0,
3116, PRES , PLATE, FACE, GX, 0, 0, 0, NO, 8.5, 0, 0, 0, 0,
3117, PRES , PLATE, FACE, GX, 0, 0, 0, NO, 8.5, 0, 0, 0, 0,
3118, PRES , PLATE, FACE, GX, 0, 0, 0, NO, 8.5, 0, 0, 0, 0,
3119, PRES , PLATE, FACE, GX, 0, 0, 0, NO, 8.5, 0, 0, 0, 0,
3120, PRES , PLATE, FACE, GX, 0, 0, 0, NO, 8.5, 0, 0, 0, 0,
3121, PRES , PLATE, FACE, GX, 0, 0, 0, NO, 8.5, 0, 0, 0, 0,
3122, PRES , PLATE, FACE, GX, 0, 0, 0, NO, 8.5, 0, 0, 0, 0,
3123, PRES , PLATE, FACE, GX, 0, 0, 0, NO, 8.5, 0, 0, 0, 0,
3124, PRES , PLATE, FACE, GX, 0, 0, 0, NO, 8.5, 0, 0, 0, 0,
3125, PRES , PLATE, FACE, GX, 0, 0, 0, NO, 8.5, 0, 0, 0, 0,
3126, PRES , PLATE, FACE, GX, 0, 0, 0, NO, 8.5, 0, 0, 0, 0,
3127, PRES , PLATE, FACE, GX, 0, 0, 0, NO, 8.5, 0, 0, 0, 0,
3128, PRES , PLATE, FACE, GX, 0, 0, 0, NO, 8.5, 0, 0, 0, 0,
3129, PRES , PLATE, FACE, GX, 0, 0, 0, NO, 8.5, 0, 0, 0, 0,
3130, PRES , PLATE, FACE, GX, 0, 0, 0, NO, 8.5, 0, 0, 0, 0,
3131, PRES , PLATE, FACE, GX, 0, 0, 0, NO, 8.5, 0, 0, 0, 0,
3132, PRES , PLATE, FACE, GX, 0, 0, 0, NO, 8.5, 0, 0, 0, 0,
3133, PRES , PLATE, FACE, GX, 0, 0, 0, NO, 8.5, 0, 0, 0, 0,
3134, PRES , PLATE, FACE, GX, 0, 0, 0, NO, 8.5, 0, 0, 0, 0,
3135, PRES , PLATE, FACE, GX, 0, 0, 0, NO, 8.5, 0, 0, 0, 0,
3136, PRES , PLATE, FACE, GX, 0, 0, 0, NO, 8.5, 0, 0, 0, 0,
3137, PRES , PLATE, FACE, GX, 0, 0, 0, NO, 8.5, 0, 0, 0, 0,
3138, PRES , PLATE, FACE, GX, 0, 0, 0, NO, 8.5, 0, 0, 0, 0,
3139, PRES , PLATE, FACE, GX, 0, 0, 0, NO, 8.5, 0, 0, 0, 0,
3140, PRES , PLATE, FACE, GX, 0, 0, 0, NO, 8.5, 0, 0, 0, 0,
3141, PRES , PLATE, FACE, GX, 0, 0, 0, NO, 8.5, 0, 0, 0, 0,
3142, PRES , PLATE, FACE, GX, 0, 0, 0, NO, 8.5, 0, 0, 0, 0,
3143, PRES , PLATE, FACE, GX, 0, 0, 0, NO, 8.5, 0, 0, 0, 0,
3144, PRES , PLATE, FACE, GX, 0, 0, 0, NO, 8.5, 0, 0, 0, 0,
3145, PRES , PLATE, FACE, GX, 0, 0, 0, NO, 8.5, 0, 0, 0, 0,
    
```

PROJECT TITLE :

	Company		Client	
	Author		File Name	
			L1CV02_3+005_spalla SX per 1.3	

```

3146, PRES , PLATE, FACE, GX, 0, 0, 0, NO, 8.5, 0, 0, 0, 0,
3147, PRES , PLATE, FACE, GX, 0, 0, 0, NO, 8.5, 0, 0, 0, 0,
3148, PRES , PLATE, FACE, GX, 0, 0, 0, NO, 8.5, 0, 0, 0, 0,
3149, PRES , PLATE, FACE, GX, 0, 0, 0, NO, 8.5, 0, 0, 0, 0,
3150, PRES , PLATE, FACE, GX, 0, 0, 0, NO, 8.5, 0, 0, 0, 0,
3151, PRES , PLATE, FACE, GX, 0, 0, 0, NO, 8.5, 0, 0, 0, 0,
3152, PRES , PLATE, FACE, GX, 0, 0, 0, NO, 8.5, 0, 0, 0, 0,
3155, PRES , PLATE, FACE, GX, 0, 0, 0, NO, 8.5, 0, 0, 0, 0,
3156, PRES , PLATE, FACE, GX, 0, 0, 0, NO, 8.5, 0, 0, 0, 0,
3157, PRES , PLATE, FACE, GX, 0, 0, 0, NO, 8.5, 0, 0, 0, 0,
3158, PRES , PLATE, FACE, GX, 0, 0, 0, NO, 8.5, 0, 0, 0, 0,
3159, PRES , PLATE, FACE, GX, 0, 0, 0, NO, 8.5, 0, 0, 0, 0,
3160, PRES , PLATE, FACE, GX, 0, 0, 0, NO, 8.5, 0, 0, 0, 0,
3161, PRES , PLATE, FACE, GX, 0, 0, 0, NO, 8.5, 0, 0, 0, 0,
3162, PRES , PLATE, FACE, GX, 0, 0, 0, NO, 8.5, 0, 0, 0, 0,
3163, PRES , PLATE, FACE, GX, 0, 0, 0, NO, 8.5, 0, 0, 0, 0,
3164, PRES , PLATE, FACE, GX, 0, 0, 0, NO, 8.5, 0, 0, 0, 0,
3165, PRES , PLATE, FACE, GX, 0, 0, 0, NO, 8.5, 0, 0, 0, 0,
3166, PRES , PLATE, FACE, GX, 0, 0, 0, NO, 8.5, 0, 0, 0, 0,
3167, PRES , PLATE, FACE, GX, 0, 0, 0, NO, 8.5, 0, 0, 0, 0,
3168, PRES , PLATE, FACE, GX, 0, 0, 0, NO, 8.5, 0, 0, 0, 0,
3169, PRES , PLATE, FACE, GX, 0, 0, 0, NO, 8.5, 0, 0, 0, 0,
3170, PRES , PLATE, FACE, GX, 0, 0, 0, NO, 8.5, 0, 0, 0, 0,
3171, PRES , PLATE, FACE, GX, 0, 0, 0, NO, 8.5, 0, 0, 0, 0,
3172, PRES , PLATE, FACE, GX, 0, 0, 0, NO, 8.5, 0, 0, 0, 0,
3173, PRES , PLATE, FACE, GX, 0, 0, 0, NO, 8.5, 0, 0, 0, 0,
3174, PRES , PLATE, FACE, GX, 0, 0, 0, NO, 8.5, 0, 0, 0, 0,
3175, PRES , PLATE, FACE, GX, 0, 0, 0, NO, 8.5, 0, 0, 0, 0,
3176, PRES , PLATE, FACE, GX, 0, 0, 0, NO, 8.5, 0, 0, 0, 0,
3177, PRES , PLATE, FACE, GX, 0, 0, 0, NO, 8.5, 0, 0, 0, 0,
3178, PRES , PLATE, FACE, GX, 0, 0, 0, NO, 8.5, 0, 0, 0, 0,
3179, PRES , PLATE, FACE, GX, 0, 0, 0, NO, 8.5, 0, 0, 0, 0,
3180, PRES , PLATE, FACE, GX, 0, 0, 0, NO, 8.5, 0, 0, 0, 0,
3181, PRES , PLATE, FACE, GX, 0, 0, 0, NO, 8.5, 0, 0, 0, 0,
3182, PRES , PLATE, FACE, GX, 0, 0, 0, NO, 8.5, 0, 0, 0, 0,
3183, PRES , PLATE, FACE, GX, 0, 0, 0, NO, 8.5, 0, 0, 0, 0,
3184, PRES , PLATE, FACE, GX, 0, 0, 0, NO, 8.5, 0, 0, 0, 0,
3185, PRES , PLATE, FACE, GX, 0, 0, 0, NO, 8.5, 0, 0, 0, 0,
3186, PRES , PLATE, FACE, GX, 0, 0, 0, NO, 8.5, 0, 0, 0, 0,
3187, PRES , PLATE, FACE, GX, 0, 0, 0, NO, 8.5, 0, 0, 0, 0,
3188, PRES , PLATE, FACE, GX, 0, 0, 0, NO, 8.5, 0, 0, 0, 0,
3189, PRES , PLATE, FACE, GX, 0, 0, 0, NO, 8.5, 0, 0, 0, 0,
3190, PRES , PLATE, FACE, GX, 0, 0, 0, NO, 8.5, 0, 0, 0, 0,
3191, PRES , PLATE, FACE, GX, 0, 0, 0, NO, 8.5, 0, 0, 0, 0,
3192, PRES , PLATE, FACE, GX, 0, 0, 0, NO, 8.5, 0, 0, 0, 0,
3193, PRES , PLATE, FACE, GX, 0, 0, 0, NO, 8.5, 0, 0, 0, 0,
3194, PRES , PLATE, FACE, GX, 0, 0, 0, NO, 8.5, 0, 0, 0, 0,
3195, PRES , PLATE, FACE, GX, 0, 0, 0, NO, 8.5, 0, 0, 0, 0,
3196, PRES , PLATE, FACE, GX, 0, 0, 0, NO, 8.5, 0, 0, 0, 0,
3197, PRES , PLATE, FACE, GX, 0, 0, 0, NO, 8.5, 0, 0, 0, 0,
3198, PRES , PLATE, FACE, GX, 0, 0, 0, NO, 8.5, 0, 0, 0, 0,
3199, PRES , PLATE, FACE, GX, 0, 0, 0, NO, 8.5, 0, 0, 0, 0,
3200, PRES , PLATE, FACE, GX, 0, 0, 0, NO, 8.5, 0, 0, 0, 0,
3201, PRES , PLATE, FACE, GX, 0, 0, 0, NO, 8.5, 0, 0, 0, 0,
3202, PRES , PLATE, FACE, GX, 0, 0, 0, NO, 8.5, 0, 0, 0, 0,
3203, PRES , PLATE, FACE, GX, 0, 0, 0, NO, 8.5, 0, 0, 0, 0,
3204, PRES , PLATE, FACE, GX, 0, 0, 0, NO, 8.5, 0, 0, 0, 0,
3205, PRES , PLATE, FACE, GX, 0, 0, 0, NO, 8.5, 0, 0, 0, 0,
3206, PRES , PLATE, FACE, GX, 0, 0, 0, NO, 8.5, 0, 0, 0, 0,
3207, PRES , PLATE, FACE, GX, 0, 0, 0, NO, 8.5, 0, 0, 0, 0,
3208, PRES , PLATE, FACE, GX, 0, 0, 0, NO, 8.5, 0, 0, 0, 0,
3209, PRES , PLATE, FACE, GX, 0, 0, 0, NO, 8.5, 0, 0, 0, 0,
    
```

PROJECT TITLE :

	Company		Client	
	Author		File Name	
			L1CV02_3+005_spalla SX per 1.3	

```

3210, PRES , PLATE, FACE, GX, 0, 0, 0, NO, 8.5, 0, 0, 0, 0,
3211, PRES , PLATE, FACE, GX, 0, 0, 0, NO, 8.5, 0, 0, 0, 0,
3212, PRES , PLATE, FACE, GX, 0, 0, 0, NO, 8.5, 0, 0, 0, 0,
3213, PRES , PLATE, FACE, GX, 0, 0, 0, NO, 8.5, 0, 0, 0, 0,
3214, PRES , PLATE, FACE, GX, 0, 0, 0, NO, 8.5, 0, 0, 0, 0,
3215, PRES , PLATE, FACE, GX, 0, 0, 0, NO, 8.5, 0, 0, 0, 0,
3216, PRES , PLATE, FACE, GX, 0, 0, 0, NO, 8.5, 0, 0, 0, 0,
3217, PRES , PLATE, FACE, GX, 0, 0, 0, NO, 8.5, 0, 0, 0, 0,
3218, PRES , PLATE, FACE, GX, 0, 0, 0, NO, 8.5, 0, 0, 0, 0,
3219, PRES , PLATE, FACE, GX, 0, 0, 0, NO, 8.5, 0, 0, 0, 0,
3220, PRES , PLATE, FACE, GX, 0, 0, 0, NO, 8.5, 0, 0, 0, 0,
3221, PRES , PLATE, FACE, GX, 0, 0, 0, NO, 8.5, 0, 0, 0, 0,
3222, PRES , PLATE, FACE, GX, 0, 0, 0, NO, 8.5, 0, 0, 0, 0,
3223, PRES , PLATE, FACE, GX, 0, 0, 0, NO, 8.5, 0, 0, 0, 0,
3224, PRES , PLATE, FACE, GX, 0, 0, 0, NO, 8.5, 0, 0, 0, 0,
3225, PRES , PLATE, FACE, GX, 0, 0, 0, NO, 8.5, 0, 0, 0, 0,
3226, PRES , PLATE, FACE, GX, 0, 0, 0, NO, 8.5, 0, 0, 0, 0,
3227, PRES , PLATE, FACE, GX, 0, 0, 0, NO, 8.5, 0, 0, 0, 0,
3228, PRES , PLATE, FACE, GX, 0, 0, 0, NO, 8.5, 0, 0, 0, 0,
3229, PRES , PLATE, FACE, GX, 0, 0, 0, NO, 8.5, 0, 0, 0, 0,
3230, PRES , PLATE, FACE, GX, 0, 0, 0, NO, 8.5, 0, 0, 0, 0,
3231, PRES , PLATE, FACE, GX, 0, 0, 0, NO, 8.5, 0, 0, 0, 0,
3232, PRES , PLATE, FACE, GX, 0, 0, 0, NO, 8.5, 0, 0, 0, 0,
3233, PRES , PLATE, FACE, GX, 0, 0, 0, NO, 8.5, 0, 0, 0, 0,
3234, PRES , PLATE, FACE, GX, 0, 0, 0, NO, 8.5, 0, 0, 0, 0,
3235, PRES , PLATE, FACE, GX, 0, 0, 0, NO, 8.5, 0, 0, 0, 0,
3236, PRES , PLATE, FACE, GX, 0, 0, 0, NO, 8.5, 0, 0, 0, 0,
3237, PRES , PLATE, FACE, GX, 0, 0, 0, NO, 8.5, 0, 0, 0, 0,
3238, PRES , PLATE, FACE, GX, 0, 0, 0, NO, 8.5, 0, 0, 0, 0,
3239, PRES , PLATE, FACE, GX, 0, 0, 0, NO, 8.5, 0, 0, 0, 0,
3240, PRES , PLATE, FACE, GX, 0, 0, 0, NO, 8.5, 0, 0, 0, 0,
3241, PRES , PLATE, FACE, GX, 0, 0, 0, NO, 8.5, 0, 0, 0, 0,
3242, PRES , PLATE, FACE, GX, 0, 0, 0, NO, 8.5, 0, 0, 0, 0,
3243, PRES , PLATE, FACE, GX, 0, 0, 0, NO, 8.5, 0, 0, 0, 0,
3244, PRES , PLATE, FACE, GX, 0, 0, 0, NO, 8.5, 0, 0, 0, 0,
3245, PRES , PLATE, FACE, GX, 0, 0, 0, NO, 8.5, 0, 0, 0, 0,
3246, PRES , PLATE, FACE, GX, 0, 0, 0, NO, 8.5, 0, 0, 0, 0,
3247, PRES , PLATE, FACE, GX, 0, 0, 0, NO, 8.5, 0, 0, 0, 0,
3248, PRES , PLATE, FACE, GX, 0, 0, 0, NO, 8.5, 0, 0, 0, 0,
3249, PRES , PLATE, FACE, GX, 0, 0, 0, NO, 8.5, 0, 0, 0, 0,
3250, PRES , PLATE, FACE, GX, 0, 0, 0, NO, 8.5, 0, 0, 0, 0,
3251, PRES , PLATE, FACE, GX, 0, 0, 0, NO, 8.5, 0, 0, 0, 0,
3252, PRES , PLATE, FACE, GX, 0, 0, 0, NO, 8.5, 0, 0, 0, 0,
3253, PRES , PLATE, FACE, GX, 0, 0, 0, NO, 8.5, 0, 0, 0, 0,
3254, PRES , PLATE, FACE, GX, 0, 0, 0, NO, 8.5, 0, 0, 0, 0,
3255, PRES , PLATE, FACE, GX, 0, 0, 0, NO, 8.5, 0, 0, 0, 0,
3256, PRES , PLATE, FACE, GX, 0, 0, 0, NO, 8.5, 0, 0, 0, 0,
3257, PRES , PLATE, FACE, GX, 0, 0, 0, NO, 8.5, 0, 0, 0, 0,
3258, PRES , PLATE, FACE, GX, 0, 0, 0, NO, 8.5, 0, 0, 0, 0,
3259, PRES , PLATE, FACE, GX, 0, 0, 0, NO, 8.5, 0, 0, 0, 0,
3260, PRES , PLATE, FACE, GX, 0, 0, 0, NO, 8.5, 0, 0, 0, 0,
3261, PRES , PLATE, FACE, GX, 0, 0, 0, NO, 8.5, 0, 0, 0, 0,
3262, PRES , PLATE, FACE, GX, 0, 0, 0, NO, 8.5, 0, 0, 0, 0,
3263, PRES , PLATE, FACE, GX, 0, 0, 0, NO, 8.5, 0, 0, 0, 0,
3264, PRES , PLATE, FACE, GX, 0, 0, 0, NO, 8.5, 0, 0, 0, 0,
3265, PRES , PLATE, FACE, GX, 0, 0, 0, NO, 8.5, 0, 0, 0, 0,
3266, PRES , PLATE, FACE, GX, 0, 0, 0, NO, 8.5, 0, 0, 0, 0,
3267, PRES , PLATE, FACE, GX, 0, 0, 0, NO, 8.5, 0, 0, 0, 0,
3268, PRES , PLATE, FACE, GX, 0, 0, 0, NO, 8.5, 0, 0, 0, 0,
3269, PRES , PLATE, FACE, GX, 0, 0, 0, NO, 8.5, 0, 0, 0, 0,
3270, PRES , PLATE, FACE, GX, 0, 0, 0, NO, 8.5, 0, 0, 0, 0,
3271, PRES , PLATE, FACE, GX, 0, 0, 0, NO, 8.5, 0, 0, 0, 0,
    
```

PROJECT TITLE :

	Company		Client	
	Author		File Name	
			L1CV02_3+005_spalla SX per 1.3	

```

3272, PRES , PLATE, FACE, GX, 0, 0, 0, NO, 8.5, 0, 0, 0, 0,
3273, PRES , PLATE, FACE, GX, 0, 0, 0, NO, 8.5, 0, 0, 0, 0,
3274, PRES , PLATE, FACE, GX, 0, 0, 0, NO, 8.5, 0, 0, 0, 0,
3275, PRES , PLATE, FACE, GX, 0, 0, 0, NO, 8.5, 0, 0, 0, 0,
3276, PRES , PLATE, FACE, GX, 0, 0, 0, NO, 8.5, 0, 0, 0, 0,
3277, PRES , PLATE, FACE, GX, 0, 0, 0, NO, 8.5, 0, 0, 0, 0,
3278, PRES , PLATE, FACE, GX, 0, 0, 0, NO, 8.5, 0, 0, 0, 0,
3279, PRES , PLATE, FACE, GX, 0, 0, 0, NO, 8.5, 0, 0, 0, 0,
3280, PRES , PLATE, FACE, GX, 0, 0, 0, NO, 8.5, 0, 0, 0, 0,
3281, PRES , PLATE, FACE, GX, 0, 0, 0, NO, 8.5, 0, 0, 0, 0,
3282, PRES , PLATE, FACE, GX, 0, 0, 0, NO, 8.5, 0, 0, 0, 0,
3283, PRES , PLATE, FACE, GX, 0, 0, 0, NO, 8.5, 0, 0, 0, 0,
3284, PRES , PLATE, FACE, GX, 0, 0, 0, NO, 8.5, 0, 0, 0, 0,
3285, PRES , PLATE, FACE, GX, 0, 0, 0, NO, 8.5, 0, 0, 0, 0,
3286, PRES , PLATE, FACE, GX, 0, 0, 0, NO, 8.5, 0, 0, 0, 0,
3287, PRES , PLATE, FACE, GX, 0, 0, 0, NO, 8.5, 0, 0, 0, 0,
3288, PRES , PLATE, FACE, GX, 0, 0, 0, NO, 8.5, 0, 0, 0, 0,
3289, PRES , PLATE, FACE, GX, 0, 0, 0, NO, 8.5, 0, 0, 0, 0,
3290, PRES , PLATE, FACE, GX, 0, 0, 0, NO, 8.5, 0, 0, 0, 0,
3291, PRES , PLATE, FACE, GX, 0, 0, 0, NO, 8.5, 0, 0, 0, 0,
3292, PRES , PLATE, FACE, GX, 0, 0, 0, NO, 8.5, 0, 0, 0, 0,
3293, PRES , PLATE, FACE, GX, 0, 0, 0, NO, 8.5, 0, 0, 0, 0,
3294, PRES , PLATE, FACE, GX, 0, 0, 0, NO, 8.5, 0, 0, 0, 0,
3295, PRES , PLATE, FACE, GX, 0, 0, 0, NO, 8.5, 0, 0, 0, 0,
3296, PRES , PLATE, FACE, GX, 0, 0, 0, NO, 8.5, 0, 0, 0, 0,
3297, PRES , PLATE, FACE, GX, 0, 0, 0, NO, 8.5, 0, 0, 0, 0,
3298, PRES , PLATE, FACE, GX, 0, 0, 0, NO, 8.5, 0, 0, 0, 0,
3299, PRES , PLATE, FACE, GX, 0, 0, 0, NO, 8.5, 0, 0, 0, 0,
3300, PRES , PLATE, FACE, GX, 0, 0, 0, NO, 8.5, 0, 0, 0, 0,
3301, PRES , PLATE, FACE, GX, 0, 0, 0, NO, 8.5, 0, 0, 0, 0,
3302, PRES , PLATE, FACE, GX, 0, 0, 0, NO, 8.5, 0, 0, 0, 0,
3303, PRES , PLATE, FACE, GX, 0, 0, 0, NO, 8.5, 0, 0, 0, 0,
3304, PRES , PLATE, FACE, GX, 0, 0, 0, NO, 8.5, 0, 0, 0, 0,
3305, PRES , PLATE, FACE, GX, 0, 0, 0, NO, 8.5, 0, 0, 0, 0,
3306, PRES , PLATE, FACE, GX, 0, 0, 0, NO, 8.5, 0, 0, 0, 0,
3307, PRES , PLATE, FACE, GX, 0, 0, 0, NO, 8.5, 0, 0, 0, 0,
3308, PRES , PLATE, FACE, GX, 0, 0, 0, NO, 8.5, 0, 0, 0, 0,
3309, PRES , PLATE, FACE, GX, 0, 0, 0, NO, 8.5, 0, 0, 0, 0,
3310, PRES , PLATE, FACE, GX, 0, 0, 0, NO, 8.5, 0, 0, 0, 0,
3311, PRES , PLATE, FACE, GX, 0, 0, 0, NO, 8.5, 0, 0, 0, 0,
3312, PRES , PLATE, FACE, GX, 0, 0, 0, NO, 8.5, 0, 0, 0, 0,
3313, PRES , PLATE, FACE, GX, 0, 0, 0, NO, 8.5, 0, 0, 0, 0,
3314, PRES , PLATE, FACE, GX, 0, 0, 0, NO, 8.5, 0, 0, 0, 0,
3315, PRES , PLATE, FACE, GX, 0, 0, 0, NO, 8.5, 0, 0, 0, 0,
3316, PRES , PLATE, FACE, GX, 0, 0, 0, NO, 8.5, 0, 0, 0, 0,
3317, PRES , PLATE, FACE, GX, 0, 0, 0, NO, 8.5, 0, 0, 0, 0,
3318, PRES , PLATE, FACE, GX, 0, 0, 0, NO, 8.5, 0, 0, 0, 0,
3319, PRES , PLATE, FACE, GX, 0, 0, 0, NO, 8.5, 0, 0, 0, 0,
3320, PRES , PLATE, FACE, GX, 0, 0, 0, NO, 8.5, 0, 0, 0, 0,
3321, PRES , PLATE, FACE, GX, 0, 0, 0, NO, 8.5, 0, 0, 0, 0,
3322, PRES , PLATE, FACE, GX, 0, 0, 0, NO, 8.5, 0, 0, 0, 0,
3323, PRES , PLATE, FACE, GX, 0, 0, 0, NO, 8.5, 0, 0, 0, 0,
3324, PRES , PLATE, FACE, GX, 0, 0, 0, NO, 8.5, 0, 0, 0, 0,
3325, PRES , PLATE, FACE, GX, 0, 0, 0, NO, 8.5, 0, 0, 0, 0,
3326, PRES , PLATE, FACE, GX, 0, 0, 0, NO, 8.5, 0, 0, 0, 0,
3327, PRES , PLATE, FACE, GX, 0, 0, 0, NO, 8.5, 0, 0, 0, 0,
3328, PRES , PLATE, FACE, GX, 0, 0, 0, NO, 8.5, 0, 0, 0, 0,
3329, PRES , PLATE, FACE, GX, 0, 0, 0, NO, 8.5, 0, 0, 0, 0,
3330, PRES , PLATE, FACE, GX, 0, 0, 0, NO, 8.5, 0, 0, 0, 0,
3331, PRES , PLATE, FACE, GX, 0, 0, 0, NO, 8.5, 0, 0, 0, 0,
3332, PRES , PLATE, FACE, GX, 0, 0, 0, NO, 8.5, 0, 0, 0, 0,
3333, PRES , PLATE, FACE, GX, 0, 0, 0, NO, 8.5, 0, 0, 0, 0,
    
```

PROJECT TITLE :

	Company		Client	
	Author		File Name	
			L1CV02_3+005_spalla SX per 1.3	

```

3334, PRES , PLATE, FACE, GX, 0, 0, 0, NO, 8.5, 0, 0, 0, 0,
3335, PRES , PLATE, FACE, GX, 0, 0, 0, NO, 8.5, 0, 0, 0, 0,
3336, PRES , PLATE, FACE, GX, 0, 0, 0, NO, 8.5, 0, 0, 0, 0,
3337, PRES , PLATE, FACE, GX, 0, 0, 0, NO, 8.5, 0, 0, 0, 0,
3338, PRES , PLATE, FACE, GX, 0, 0, 0, NO, 8.5, 0, 0, 0, 0,
3339, PRES , PLATE, FACE, GX, 0, 0, 0, NO, 8.5, 0, 0, 0, 0,
3340, PRES , PLATE, FACE, GX, 0, 0, 0, NO, 8.5, 0, 0, 0, 0,
3341, PRES , PLATE, FACE, GX, 0, 0, 0, NO, 8.5, 0, 0, 0, 0,
3342, PRES , PLATE, FACE, GX, 0, 0, 0, NO, 8.5, 0, 0, 0, 0,
3343, PRES , PLATE, FACE, GX, 0, 0, 0, NO, 8.5, 0, 0, 0, 0,
3344, PRES , PLATE, FACE, GX, 0, 0, 0, NO, 8.5, 0, 0, 0, 0,
3345, PRES , PLATE, FACE, GX, 0, 0, 0, NO, 8.5, 0, 0, 0, 0,
3346, PRES , PLATE, FACE, GX, 0, 0, 0, NO, 8.5, 0, 0, 0, 0,
3347, PRES , PLATE, FACE, GX, 0, 0, 0, NO, 8.5, 0, 0, 0, 0,
3348, PRES , PLATE, FACE, GX, 0, 0, 0, NO, 8.5, 0, 0, 0, 0,
3349, PRES , PLATE, FACE, GX, 0, 0, 0, NO, 8.5, 0, 0, 0, 0,
3350, PRES , PLATE, FACE, GX, 0, 0, 0, NO, 8.5, 0, 0, 0, 0,
3351, PRES , PLATE, FACE, GX, 0, 0, 0, NO, 8.5, 0, 0, 0, 0,
3352, PRES , PLATE, FACE, GX, 0, 0, 0, NO, 8.5, 0, 0, 0, 0,
3353, PRES , PLATE, FACE, GX, 0, 0, 0, NO, 8.5, 0, 0, 0, 0,
3354, PRES , PLATE, FACE, GX, 0, 0, 0, NO, 8.5, 0, 0, 0, 0,
3355, PRES , PLATE, FACE, GX, 0, 0, 0, NO, 8.5, 0, 0, 0, 0,
3356, PRES , PLATE, FACE, GX, 0, 0, 0, NO, 8.5, 0, 0, 0, 0,
3357, PRES , PLATE, FACE, GX, 0, 0, 0, NO, 8.5, 0, 0, 0, 0,
3358, PRES , PLATE, FACE, GX, 0, 0, 0, NO, 8.5, 0, 0, 0, 0,
3359, PRES , PLATE, FACE, GX, 0, 0, 0, NO, 8.5, 0, 0, 0, 0,
3360, PRES , PLATE, FACE, GX, 0, 0, 0, NO, 8.5, 0, 0, 0, 0,
3361, PRES , PLATE, FACE, GX, 0, 0, 0, NO, 8.5, 0, 0, 0, 0,
3362, PRES , PLATE, FACE, GX, 0, 0, 0, NO, 8.5, 0, 0, 0, 0,
3363, PRES , PLATE, FACE, GX, 0, 0, 0, NO, 8.5, 0, 0, 0, 0,
3364, PRES , PLATE, FACE, GX, 0, 0, 0, NO, 8.5, 0, 0, 0, 0,
3365, PRES , PLATE, FACE, GX, 0, 0, 0, NO, 8.5, 0, 0, 0, 0,
3366, PRES , PLATE, FACE, GX, 0, 0, 0, NO, 8.5, 0, 0, 0, 0,
3367, PRES , PLATE, FACE, GX, 0, 0, 0, NO, 8.5, 0, 0, 0, 0,
3368, PRES , PLATE, FACE, GX, 0, 0, 0, NO, 8.5, 0, 0, 0, 0,
3369, PRES , PLATE, FACE, GX, 0, 0, 0, NO, 8.5, 0, 0, 0, 0,
3370, PRES , PLATE, FACE, GX, 0, 0, 0, NO, 8.5, 0, 0, 0, 0,
3371, PRES , PLATE, FACE, GX, 0, 0, 0, NO, 8.5, 0, 0, 0, 0,
3372, PRES , PLATE, FACE, GX, 0, 0, 0, NO, 8.5, 0, 0, 0, 0,
3373, PRES , PLATE, FACE, GX, 0, 0, 0, NO, 8.5, 0, 0, 0, 0,
3374, PRES , PLATE, FACE, GX, 0, 0, 0, NO, 8.5, 0, 0, 0, 0,
3375, PRES , PLATE, FACE, GX, 0, 0, 0, NO, 8.5, 0, 0, 0, 0,
3376, PRES , PLATE, FACE, GX, 0, 0, 0, NO, 8.5, 0, 0, 0, 0,
3377, PRES , PLATE, FACE, GX, 0, 0, 0, NO, 8.5, 0, 0, 0, 0,
3378, PRES , PLATE, FACE, GX, 0, 0, 0, NO, 8.5, 0, 0, 0, 0,
3379, PRES , PLATE, FACE, GX, 0, 0, 0, NO, 8.5, 0, 0, 0, 0,
3380, PRES , PLATE, FACE, GX, 0, 0, 0, NO, 8.5, 0, 0, 0, 0,
3381, PRES , PLATE, FACE, GX, 0, 0, 0, NO, 8.5, 0, 0, 0, 0,
3382, PRES , PLATE, FACE, GX, 0, 0, 0, NO, 8.5, 0, 0, 0, 0,
3383, PRES , PLATE, FACE, GX, 0, 0, 0, NO, 8.5, 0, 0, 0, 0,
3384, PRES , PLATE, FACE, GX, 0, 0, 0, NO, 8.5, 0, 0, 0, 0,
3385, PRES , PLATE, FACE, GX, 0, 0, 0, NO, 8.5, 0, 0, 0, 0,
3386, PRES , PLATE, FACE, GX, 0, 0, 0, NO, 8.5, 0, 0, 0, 0,
3387, PRES , PLATE, FACE, GX, 0, 0, 0, NO, 8.5, 0, 0, 0, 0,
3388, PRES , PLATE, FACE, GX, 0, 0, 0, NO, 8.5, 0, 0, 0, 0,
3389, PRES , PLATE, FACE, GX, 0, 0, 0, NO, 8.5, 0, 0, 0, 0,
3390, PRES , PLATE, FACE, GX, 0, 0, 0, NO, 8.5, 0, 0, 0, 0,
3391, PRES , PLATE, FACE, GX, 0, 0, 0, NO, 8.5, 0, 0, 0, 0,
3392, PRES , PLATE, FACE, GX, 0, 0, 0, NO, 8.5, 0, 0, 0, 0,
3393, PRES , PLATE, FACE, GX, 0, 0, 0, NO, 8.5, 0, 0, 0, 0,
3394, PRES , PLATE, FACE, GX, 0, 0, 0, NO, 8.5, 0, 0, 0, 0,
3395, PRES , PLATE, FACE, GX, 0, 0, 0, NO, 8.5, 0, 0, 0, 0,
    
```

PROJECT TITLE :

	Company		Client	
	Author		File Name	
			L1CV02_3+005_spalla SX per 1.3	

```

3396, PRES , PLATE, FACE, GX, 0, 0, 0, NO, 8.5, 0, 0, 0, 0,
3397, PRES , PLATE, FACE, GX, 0, 0, 0, NO, 8.5, 0, 0, 0, 0,
3398, PRES , PLATE, FACE, GX, 0, 0, 0, NO, 8.5, 0, 0, 0, 0,
3399, PRES , PLATE, FACE, GX, 0, 0, 0, NO, 8.5, 0, 0, 0, 0,
3400, PRES , PLATE, FACE, GX, 0, 0, 0, NO, 8.5, 0, 0, 0, 0,
3401, PRES , PLATE, FACE, GX, 0, 0, 0, NO, 8.5, 0, 0, 0, 0,
3402, PRES , PLATE, FACE, GX, 0, 0, 0, NO, 8.5, 0, 0, 0, 0,
3403, PRES , PLATE, FACE, GX, 0, 0, 0, NO, 8.5, 0, 0, 0, 0,
3404, PRES , PLATE, FACE, GX, 0, 0, 0, NO, 8.5, 0, 0, 0, 0,
3405, PRES , PLATE, FACE, GX, 0, 0, 0, NO, 8.5, 0, 0, 0, 0,
3406, PRES , PLATE, FACE, GX, 0, 0, 0, NO, 8.5, 0, 0, 0, 0,
3407, PRES , PLATE, FACE, GX, 0, 0, 0, NO, 8.5, 0, 0, 0, 0,
3408, PRES , PLATE, FACE, GX, 0, 0, 0, NO, 8.5, 0, 0, 0, 0,
3409, PRES , PLATE, FACE, GX, 0, 0, 0, NO, 8.5, 0, 0, 0, 0,
3410, PRES , PLATE, FACE, GX, 0, 0, 0, NO, 8.5, 0, 0, 0, 0,
3411, PRES , PLATE, FACE, GX, 0, 0, 0, NO, 8.5, 0, 0, 0, 0,
3412, PRES , PLATE, FACE, GX, 0, 0, 0, NO, 8.5, 0, 0, 0, 0,
3413, PRES , PLATE, FACE, GX, 0, 0, 0, NO, 8.5, 0, 0, 0, 0,
3414, PRES , PLATE, FACE, GX, 0, 0, 0, NO, 8.5, 0, 0, 0, 0,
3415, PRES , PLATE, FACE, GX, 0, 0, 0, NO, 8.5, 0, 0, 0, 0,
3416, PRES , PLATE, FACE, GX, 0, 0, 0, NO, 8.5, 0, 0, 0, 0,
3417, PRES , PLATE, FACE, GX, 0, 0, 0, NO, 8.5, 0, 0, 0, 0,
3418, PRES , PLATE, FACE, GX, 0, 0, 0, NO, 8.5, 0, 0, 0, 0,
3419, PRES , PLATE, FACE, GX, 0, 0, 0, NO, 8.5, 0, 0, 0, 0,
3420, PRES , PLATE, FACE, GX, 0, 0, 0, NO, 8.5, 0, 0, 0, 0,
3421, PRES , PLATE, FACE, GX, 0, 0, 0, NO, 8.5, 0, 0, 0, 0,
3422, PRES , PLATE, FACE, GX, 0, 0, 0, NO, 8.5, 0, 0, 0, 0,
3423, PRES , PLATE, FACE, GX, 0, 0, 0, NO, 8.5, 0, 0, 0, 0,
3424, PRES , PLATE, FACE, GX, 0, 0, 0, NO, 8.5, 0, 0, 0, 0,
3425, PRES , PLATE, FACE, GX, 0, 0, 0, NO, 8.5, 0, 0, 0, 0,
3426, PRES , PLATE, FACE, GX, 0, 0, 0, NO, 8.5, 0, 0, 0, 0,
3427, PRES , PLATE, FACE, GX, 0, 0, 0, NO, 8.5, 0, 0, 0, 0,
3428, PRES , PLATE, FACE, GX, 0, 0, 0, NO, 8.5, 0, 0, 0, 0,
3429, PRES , PLATE, FACE, GX, 0, 0, 0, NO, 8.5, 0, 0, 0, 0,
3430, PRES , PLATE, FACE, GX, 0, 0, 0, NO, 8.5, 0, 0, 0, 0,
3431, PRES , PLATE, FACE, GX, 0, 0, 0, NO, 8.5, 0, 0, 0, 0,
3432, PRES , PLATE, FACE, GX, 0, 0, 0, NO, 8.5, 0, 0, 0, 0,
3433, PRES , PLATE, FACE, GX, 0, 0, 0, NO, 8.5, 0, 0, 0, 0,
3434, PRES , PLATE, FACE, GX, 0, 0, 0, NO, 8.5, 0, 0, 0, 0,
3435, PRES , PLATE, FACE, GX, 0, 0, 0, NO, 8.5, 0, 0, 0, 0,
3436, PRES , PLATE, FACE, GX, 0, 0, 0, NO, 8.5, 0, 0, 0, 0,
3437, PRES , PLATE, FACE, GX, 0, 0, 0, NO, 8.5, 0, 0, 0, 0,
3438, PRES , PLATE, FACE, GX, 0, 0, 0, NO, 8.5, 0, 0, 0, 0,
3439, PRES , PLATE, FACE, GX, 0, 0, 0, NO, 8.5, 0, 0, 0, 0,
3440, PRES , PLATE, FACE, GX, 0, 0, 0, NO, 8.5, 0, 0, 0, 0,
3441, PRES , PLATE, FACE, GX, 0, 0, 0, NO, 8.5, 0, 0, 0, 0,
3442, PRES , PLATE, FACE, GX, 0, 0, 0, NO, 8.5, 0, 0, 0, 0,
3443, PRES , PLATE, FACE, GX, 0, 0, 0, NO, 8.5, 0, 0, 0, 0,
3444, PRES , PLATE, FACE, GX, 0, 0, 0, NO, 8.5, 0, 0, 0, 0,
3445, PRES , PLATE, FACE, GX, 0, 0, 0, NO, 8.5, 0, 0, 0, 0,
3446, PRES , PLATE, FACE, GX, 0, 0, 0, NO, 8.5, 0, 0, 0, 0,
3447, PRES , PLATE, FACE, GX, 0, 0, 0, NO, 8.5, 0, 0, 0, 0,
3448, PRES , PLATE, FACE, GX, 0, 0, 0, NO, 8.5, 0, 0, 0, 0,
3449, PRES , PLATE, FACE, GX, 0, 0, 0, NO, 8.5, 0, 0, 0, 0,
3450, PRES , PLATE, FACE, GX, 0, 0, 0, NO, 8.5, 0, 0, 0, 0,
3451, PRES , PLATE, FACE, GX, 0, 0, 0, NO, 8.5, 0, 0, 0, 0,
3452, PRES , PLATE, FACE, GX, 0, 0, 0, NO, 8.5, 0, 0, 0, 0,
3453, PRES , PLATE, FACE, GX, 0, 0, 0, NO, 8.5, 0, 0, 0, 0,
3454, PRES , PLATE, FACE, GX, 0, 0, 0, NO, 8.5, 0, 0, 0, 0,
3455, PRES , PLATE, FACE, GX, 0, 0, 0, NO, 8.5, 0, 0, 0, 0,
3456, PRES , PLATE, FACE, GX, 0, 0, 0, NO, 8.5, 0, 0, 0, 0,
3457, PRES , PLATE, FACE, GX, 0, 0, 0, NO, 8.5, 0, 0, 0, 0,
    
```

PROJECT TITLE :

	Company		Client	
	Author		File Name	
			L1CV02_3+005_spalla SX per 1.3	

```

3458, PRES , PLATE, FACE, GX, 0, 0, 0, NO, 8.5, 0, 0, 0, 0,
3459, PRES , PLATE, FACE, GX, 0, 0, 0, NO, 8.5, 0, 0, 0, 0,
3460, PRES , PLATE, FACE, GX, 0, 0, 0, NO, 8.5, 0, 0, 0, 0,
3461, PRES , PLATE, FACE, GX, 0, 0, 0, NO, 8.5, 0, 0, 0, 0,
3462, PRES , PLATE, FACE, GX, 0, 0, 0, NO, 8.5, 0, 0, 0, 0,
3463, PRES , PLATE, FACE, GX, 0, 0, 0, NO, 8.5, 0, 0, 0, 0,
3464, PRES , PLATE, FACE, GX, 0, 0, 0, NO, 8.5, 0, 0, 0, 0,
3465, PRES , PLATE, FACE, GX, 0, 0, 0, NO, 8.5, 0, 0, 0, 0,
3466, PRES , PLATE, FACE, GX, 0, 0, 0, NO, 8.5, 0, 0, 0, 0,
3467, PRES , PLATE, FACE, GX, 0, 0, 0, NO, 8.5, 0, 0, 0, 0,
3468, PRES , PLATE, FACE, GX, 0, 0, 0, NO, 8.5, 0, 0, 0, 0,
3469, PRES , PLATE, FACE, GX, 0, 0, 0, NO, 8.5, 0, 0, 0, 0,
3470, PRES , PLATE, FACE, GX, 0, 0, 0, NO, 8.5, 0, 0, 0, 0,
3471, PRES , PLATE, FACE, GX, 0, 0, 0, NO, 8.5, 0, 0, 0, 0,
3472, PRES , PLATE, FACE, GX, 0, 0, 0, NO, 8.5, 0, 0, 0, 0,
3473, PRES , PLATE, FACE, GX, 0, 0, 0, NO, 8.5, 0, 0, 0, 0,
3474, PRES , PLATE, FACE, GX, 0, 0, 0, NO, 8.5, 0, 0, 0, 0,
3475, PRES , PLATE, FACE, GX, 0, 0, 0, NO, 8.5, 0, 0, 0, 0,
3476, PRES , PLATE, FACE, GX, 0, 0, 0, NO, 8.5, 0, 0, 0, 0,
3477, PRES , PLATE, FACE, GX, 0, 0, 0, NO, 8.5, 0, 0, 0, 0,
3478, PRES , PLATE, FACE, GX, 0, 0, 0, NO, 8.5, 0, 0, 0, 0,
3479, PRES , PLATE, FACE, GX, 0, 0, 0, NO, 8.5, 0, 0, 0, 0,
3480, PRES , PLATE, FACE, GX, 0, 0, 0, NO, 8.5, 0, 0, 0, 0,
3481, PRES , PLATE, FACE, GX, 0, 0, 0, NO, 8.5, 0, 0, 0, 0,
3482, PRES , PLATE, FACE, GX, 0, 0, 0, NO, 8.5, 0, 0, 0, 0,
3483, PRES , PLATE, FACE, GX, 0, 0, 0, NO, 8.5, 0, 0, 0, 0,
3484, PRES , PLATE, FACE, GX, 0, 0, 0, NO, 8.5, 0, 0, 0, 0,
3485, PRES , PLATE, FACE, GX, 0, 0, 0, NO, 8.5, 0, 0, 0, 0,
3486, PRES , PLATE, FACE, GX, 0, 0, 0, NO, 8.5, 0, 0, 0, 0,
3487, PRES , PLATE, FACE, GX, 0, 0, 0, NO, 8.5, 0, 0, 0, 0,
3488, PRES , PLATE, FACE, GX, 0, 0, 0, NO, 8.5, 0, 0, 0, 0,
3489, PRES , PLATE, FACE, GX, 0, 0, 0, NO, 8.5, 0, 0, 0, 0,
3490, PRES , PLATE, FACE, GX, 0, 0, 0, NO, 8.5, 0, 0, 0, 0,
3491, PRES , PLATE, FACE, GX, 0, 0, 0, NO, 8.5, 0, 0, 0, 0,
3492, PRES , PLATE, FACE, GX, 0, 0, 0, NO, 8.5, 0, 0, 0, 0,
3493, PRES , PLATE, FACE, GX, 0, 0, 0, NO, 8.5, 0, 0, 0, 0,
3494, PRES , PLATE, FACE, GX, 0, 0, 0, NO, 8.5, 0, 0, 0, 0,
3495, PRES , PLATE, FACE, GX, 0, 0, 0, NO, 8.5, 0, 0, 0, 0,
3496, PRES , PLATE, FACE, GX, 0, 0, 0, NO, 8.5, 0, 0, 0, 0,
3497, PRES , PLATE, FACE, GX, 0, 0, 0, NO, 8.5, 0, 0, 0, 0,
3498, PRES , PLATE, FACE, GX, 0, 0, 0, NO, 8.5, 0, 0, 0, 0,
3499, PRES , PLATE, FACE, GX, 0, 0, 0, NO, 8.5, 0, 0, 0, 0,
3500, PRES , PLATE, FACE, GX, 0, 0, 0, NO, 8.5, 0, 0, 0, 0,
3501, PRES , PLATE, FACE, GX, 0, 0, 0, NO, 8.5, 0, 0, 0, 0,
3502, PRES , PLATE, FACE, GX, 0, 0, 0, NO, 8.5, 0, 0, 0, 0,
3503, PRES , PLATE, FACE, GX, 0, 0, 0, NO, 8.5, 0, 0, 0, 0,
3504, PRES , PLATE, FACE, GX, 0, 0, 0, NO, 8.5, 0, 0, 0, 0,
3505, PRES , PLATE, FACE, GX, 0, 0, 0, NO, 8.5, 0, 0, 0, 0,
3506, PRES , PLATE, FACE, GX, 0, 0, 0, NO, 8.5, 0, 0, 0, 0,
3507, PRES , PLATE, FACE, GX, 0, 0, 0, NO, 8.5, 0, 0, 0, 0,
3508, PRES , PLATE, FACE, GX, 0, 0, 0, NO, 8.5, 0, 0, 0, 0,
3509, PRES , PLATE, FACE, GX, 0, 0, 0, NO, 8.5, 0, 0, 0, 0,
3510, PRES , PLATE, FACE, GX, 0, 0, 0, NO, 8.5, 0, 0, 0, 0,
3511, PRES , PLATE, FACE, GX, 0, 0, 0, NO, 8.5, 0, 0, 0, 0,
3512, PRES , PLATE, FACE, GX, 0, 0, 0, NO, 8.5, 0, 0, 0, 0,
3513, PRES , PLATE, FACE, GX, 0, 0, 0, NO, 8.5, 0, 0, 0, 0,
3514, PRES , PLATE, FACE, GX, 0, 0, 0, NO, 8.5, 0, 0, 0, 0,
3515, PRES , PLATE, FACE, GX, 0, 0, 0, NO, 8.5, 0, 0, 0, 0,
3516, PRES , PLATE, FACE, GX, 0, 0, 0, NO, 8.5, 0, 0, 0, 0,
3517, PRES , PLATE, FACE, GX, 0, 0, 0, NO, 8.5, 0, 0, 0, 0,
3518, PRES , PLATE, FACE, GX, 0, 0, 0, NO, 8.5, 0, 0, 0, 0,
3519, PRES , PLATE, FACE, GX, 0, 0, 0, NO, 8.5, 0, 0, 0, 0,
    
```

PROJECT TITLE :

	Company		Client	
	Author		File Name	
			L1CV02_3+005_spalla SX per 1.3	

```

3520, PRES , PLATE, FACE, GX, 0, 0, 0, NO, 8.5, 0, 0, 0, 0,
3521, PRES , PLATE, FACE, GX, 0, 0, 0, NO, 8.5, 0, 0, 0, 0,
3522, PRES , PLATE, FACE, GX, 0, 0, 0, NO, 8.5, 0, 0, 0, 0,
3523, PRES , PLATE, FACE, GX, 0, 0, 0, NO, 8.5, 0, 0, 0, 0,
3524, PRES , PLATE, FACE, GX, 0, 0, 0, NO, 8.5, 0, 0, 0, 0,
3525, PRES , PLATE, FACE, GX, 0, 0, 0, NO, 8.5, 0, 0, 0, 0,
3526, PRES , PLATE, FACE, GX, 0, 0, 0, NO, 8.5, 0, 0, 0, 0,
3527, PRES , PLATE, FACE, GX, 0, 0, 0, NO, 8.5, 0, 0, 0, 0,
3528, PRES , PLATE, FACE, GX, 0, 0, 0, NO, 8.5, 0, 0, 0, 0,
3529, PRES , PLATE, FACE, GX, 0, 0, 0, NO, 8.5, 0, 0, 0, 0,
3530, PRES , PLATE, FACE, GX, 0, 0, 0, NO, 8.5, 0, 0, 0, 0,
3531, PRES , PLATE, FACE, GX, 0, 0, 0, NO, 8.5, 0, 0, 0, 0,
3532, PRES , PLATE, FACE, GX, 0, 0, 0, NO, 8.5, 0, 0, 0, 0,
3533, PRES , PLATE, FACE, GX, 0, 0, 0, NO, 8.5, 0, 0, 0, 0,
3534, PRES , PLATE, FACE, GX, 0, 0, 0, NO, 8.5, 0, 0, 0, 0,
3535, PRES , PLATE, FACE, GX, 0, 0, 0, NO, 8.5, 0, 0, 0, 0,
3536, PRES , PLATE, FACE, GX, 0, 0, 0, NO, 8.5, 0, 0, 0, 0,
3537, PRES , PLATE, FACE, GX, 0, 0, 0, NO, 8.5, 0, 0, 0, 0,
3538, PRES , PLATE, FACE, GX, 0, 0, 0, NO, 8.5, 0, 0, 0, 0,
3539, PRES , PLATE, FACE, GX, 0, 0, 0, NO, 8.5, 0, 0, 0, 0,
3540, PRES , PLATE, FACE, GX, 0, 0, 0, NO, 8.5, 0, 0, 0, 0,
3541, PRES , PLATE, FACE, GX, 0, 0, 0, NO, 8.5, 0, 0, 0, 0,
3542, PRES , PLATE, FACE, GX, 0, 0, 0, NO, 8.5, 0, 0, 0, 0,
3543, PRES , PLATE, FACE, GX, 0, 0, 0, NO, 8.5, 0, 0, 0, 0,
3544, PRES , PLATE, FACE, GX, 0, 0, 0, NO, 8.5, 0, 0, 0, 0,
3545, PRES , PLATE, FACE, GX, 0, 0, 0, NO, 8.5, 0, 0, 0, 0,
3546, PRES , PLATE, FACE, GX, 0, 0, 0, NO, 8.5, 0, 0, 0, 0,
3547, PRES , PLATE, FACE, GX, 0, 0, 0, NO, 8.5, 0, 0, 0, 0,
3548, PRES , PLATE, FACE, GX, 0, 0, 0, NO, 8.5, 0, 0, 0, 0,
3549, PRES , PLATE, FACE, GX, 0, 0, 0, NO, 8.5, 0, 0, 0, 0,
3550, PRES , PLATE, FACE, GX, 0, 0, 0, NO, 8.5, 0, 0, 0, 0,
3551, PRES , PLATE, FACE, GX, 0, 0, 0, NO, 8.5, 0, 0, 0, 0,
3552, PRES , PLATE, FACE, GX, 0, 0, 0, NO, 8.5, 0, 0, 0, 0,
3553, PRES , PLATE, FACE, GX, 0, 0, 0, NO, 8.5, 0, 0, 0, 0,
3554, PRES , PLATE, FACE, GX, 0, 0, 0, NO, 8.5, 0, 0, 0, 0,
3555, PRES , PLATE, FACE, GX, 0, 0, 0, NO, 8.5, 0, 0, 0, 0,
3556, PRES , PLATE, FACE, GX, 0, 0, 0, NO, 8.5, 0, 0, 0, 0,
3557, PRES , PLATE, FACE, GX, 0, 0, 0, NO, 8.5, 0, 0, 0, 0,
3558, PRES , PLATE, FACE, GX, 0, 0, 0, NO, 8.5, 0, 0, 0, 0,
3559, PRES , PLATE, FACE, GX, 0, 0, 0, NO, 8.5, 0, 0, 0, 0,
3560, PRES , PLATE, FACE, GX, 0, 0, 0, NO, 8.5, 0, 0, 0, 0,
3561, PRES , PLATE, FACE, GX, 0, 0, 0, NO, 8.5, 0, 0, 0, 0,
3562, PRES , PLATE, FACE, GX, 0, 0, 0, NO, 8.5, 0, 0, 0, 0,
3563, PRES , PLATE, FACE, GX, 0, 0, 0, NO, 8.5, 0, 0, 0, 0,
3564, PRES , PLATE, FACE, GX, 0, 0, 0, NO, 8.5, 0, 0, 0, 0,
3565, PRES , PLATE, FACE, GX, 0, 0, 0, NO, 8.5, 0, 0, 0, 0,
3566, PRES , PLATE, FACE, GX, 0, 0, 0, NO, 8.5, 0, 0, 0, 0,
3567, PRES , PLATE, FACE, GX, 0, 0, 0, NO, 8.5, 0, 0, 0, 0,
3568, PRES , PLATE, FACE, GX, 0, 0, 0, NO, 8.5, 0, 0, 0, 0,
3569, PRES , PLATE, FACE, GX, 0, 0, 0, NO, 8.5, 0, 0, 0, 0,
3570, PRES , PLATE, FACE, GX, 0, 0, 0, NO, 8.5, 0, 0, 0, 0,
3571, PRES , PLATE, FACE, GX, 0, 0, 0, NO, 8.5, 0, 0, 0, 0,
3572, PRES , PLATE, FACE, GX, 0, 0, 0, NO, 8.5, 0, 0, 0, 0,
3573, PRES , PLATE, FACE, GX, 0, 0, 0, NO, 8.5, 0, 0, 0, 0,
3574, PRES , PLATE, FACE, GX, 0, 0, 0, NO, 8.5, 0, 0, 0, 0,
3575, PRES , PLATE, FACE, GX, 0, 0, 0, NO, 8.5, 0, 0, 0, 0,
3576, PRES , PLATE, FACE, GX, 0, 0, 0, NO, 8.5, 0, 0, 0, 0,
3577, PRES , PLATE, FACE, GX, 0, 0, 0, NO, 8.5, 0, 0, 0, 0,
3578, PRES , PLATE, FACE, GX, 0, 0, 0, NO, 8.5, 0, 0, 0, 0,
3579, PRES , PLATE, FACE, GX, 0, 0, 0, NO, 8.5, 0, 0, 0, 0,
3580, PRES , PLATE, FACE, GX, 0, 0, 0, NO, 8.5, 0, 0, 0, 0,
3581, PRES , PLATE, FACE, GX, 0, 0, 0, NO, 8.5, 0, 0, 0, 0,
    
```



PROJECT TITLE :

	Company	Client
	Author	File Name
		L1CV02_3+005_spalla SX per 1.3

```

3582, PRES , PLATE, FACE, GX, 0, 0, 0, NO, 8.5, 0, 0, 0, 0,
3583, PRES , PLATE, FACE, GX, 0, 0, 0, NO, 8.5, 0, 0, 0, 0,
3584, PRES , PLATE, FACE, GX, 0, 0, 0, NO, 8.5, 0, 0, 0, 0,
3585, PRES , PLATE, FACE, GX, 0, 0, 0, NO, 8.5, 0, 0, 0, 0,
3586, PRES , PLATE, FACE, GX, 0, 0, 0, NO, 8.5, 0, 0, 0, 0,
3587, PRES , PLATE, FACE, GX, 0, 0, 0, NO, 8.5, 0, 0, 0, 0,
3588, PRES , PLATE, FACE, GX, 0, 0, 0, NO, 8.5, 0, 0, 0, 0,
3589, PRES , PLATE, FACE, GX, 0, 0, 0, NO, 8.5, 0, 0, 0, 0,
3590, PRES , PLATE, FACE, GX, 0, 0, 0, NO, 8.5, 0, 0, 0, 0,
3591, PRES , PLATE, FACE, GX, 0, 0, 0, NO, 8.5, 0, 0, 0, 0,
3592, PRES , PLATE, FACE, GX, 0, 0, 0, NO, 8.5, 0, 0, 0, 0,
3593, PRES , PLATE, FACE, GX, 0, 0, 0, NO, 8.5, 0, 0, 0, 0,
3594, PRES , PLATE, FACE, GX, 0, 0, 0, NO, 8.5, 0, 0, 0, 0,
3595, PRES , PLATE, FACE, GX, 0, 0, 0, NO, 8.5, 0, 0, 0, 0,
3596, PRES , PLATE, FACE, GX, 0, 0, 0, NO, 8.5, 0, 0, 0, 0,
3597, PRES , PLATE, FACE, GX, 0, 0, 0, NO, 8.5, 0, 0, 0, 0,
3598, PRES , PLATE, FACE, GX, 0, 0, 0, NO, 8.5, 0, 0, 0, 0,
3599, PRES , PLATE, FACE, GX, 0, 0, 0, NO, 8.5, 0, 0, 0, 0,
3600, PRES , PLATE, FACE, GX, 0, 0, 0, NO, 8.5, 0, 0, 0, 0,
3601, PRES , PLATE, FACE, GX, 0, 0, 0, NO, 8.5, 0, 0, 0, 0,
3602, PRES , PLATE, FACE, GX, 0, 0, 0, NO, 8.5, 0, 0, 0, 0,
3603, PRES , PLATE, FACE, GX, 0, 0, 0, NO, 8.5, 0, 0, 0, 0,
3604, PRES , PLATE, FACE, GX, 0, 0, 0, NO, 8.5, 0, 0, 0, 0,
3605, PRES , PLATE, FACE, GX, 0, 0, 0, NO, 8.5, 0, 0, 0, 0,
3606, PRES , PLATE, FACE, GX, 0, 0, 0, NO, 8.5, 0, 0, 0, 0,
3607, PRES , PLATE, FACE, GX, 0, 0, 0, NO, 8.5, 0, 0, 0, 0,
3608, PRES , PLATE, FACE, GX, 0, 0, 0, NO, 8.5, 0, 0, 0, 0,
3609, PRES , PLATE, FACE, GX, 0, 0, 0, NO, 8.5, 0, 0, 0, 0,
3610, PRES , PLATE, FACE, GX, 0, 0, 0, NO, 8.5, 0, 0, 0, 0,
3611, PRES , PLATE, FACE, GX, 0, 0, 0, NO, 8.5, 0, 0, 0, 0,
3612, PRES , PLATE, FACE, GX, 0, 0, 0, NO, 8.5, 0, 0, 0, 0,
3613, PRES , PLATE, FACE, GX, 0, 0, 0, NO, 8.5, 0, 0, 0, 0,
3614, PRES , PLATE, FACE, GX, 0, 0, 0, NO, 8.5, 0, 0, 0, 0,
3615, PRES , PLATE, FACE, GX, 0, 0, 0, NO, 8.5, 0, 0, 0, 0,
3616, PRES , PLATE, FACE, GX, 0, 0, 0, NO, 8.5, 0, 0, 0, 0,
3617, PRES , PLATE, FACE, GX, 0, 0, 0, NO, 8.5, 0, 0, 0, 0,
3618, PRES , PLATE, FACE, GX, 0, 0, 0, NO, 8.5, 0, 0, 0, 0,
3619, PRES , PLATE, FACE, GX, 0, 0, 0, NO, 8.5, 0, 0, 0, 0,
3620, PRES , PLATE, FACE, GX, 0, 0, 0, NO, 8.5, 0, 0, 0, 0,
3621, PRES , PLATE, FACE, GX, 0, 0, 0, NO, 8.5, 0, 0, 0, 0,
3622, PRES , PLATE, FACE, GX, 0, 0, 0, NO, 8.5, 0, 0, 0, 0,
3623, PRES , PLATE, FACE, GX, 0, 0, 0, NO, 8.5, 0, 0, 0, 0,
3624, PRES , PLATE, FACE, GX, 0, 0, 0, NO, 8.5, 0, 0, 0, 0,
3625, PRES , PLATE, FACE, GX, 0, 0, 0, NO, 8.5, 0, 0, 0, 0,
3626, PRES , PLATE, FACE, GX, 0, 0, 0, NO, 8.5, 0, 0, 0, 0,
3627, PRES , PLATE, FACE, GX, 0, 0, 0, NO, 8.5, 0, 0, 0, 0,
3628, PRES , PLATE, FACE, GX, 0, 0, 0, NO, 8.5, 0, 0, 0, 0,
3629, PRES , PLATE, FACE, GX, 0, 0, 0, NO, 8.5, 0, 0, 0, 0,
3630, PRES , PLATE, FACE, GX, 0, 0, 0, NO, 8.5, 0, 0, 0, 0,
3631, PRES , PLATE, FACE, GX, 0, 0, 0, NO, 8.5, 0, 0, 0, 0,
3632, PRES , PLATE, FACE, GX, 0, 0, 0, NO, 8.5, 0, 0, 0, 0,
3633, PRES , PLATE, FACE, GX, 0, 0, 0, NO, 8.5, 0, 0, 0, 0,
3634, PRES , PLATE, FACE, GX, 0, 0, 0, NO, 8.5, 0, 0, 0, 0,

```

; End of data for load case [SPINTA DEL SOVRACCARICO] -----

\*USE-STLD, CARICO SUL PARAGHIAIA

```

*CONLOAD ; Nodal Loads
; NODE_LIST, FX, FY, FZ, MX, MY, MZ, GROUP
2704, 90, 0, -150, 0, 0, 0,
2713, 90, 0, -150, 0, 0, 0,

```

PROJECT TITLE :

	Company		Client	
	Author		File Name	L1CV02_3+005_spalla SX per 1.3

; End of data for load case [CARICO SUL PARAGHIAIA] -----

\*USE-STLD, SPINTA SISMICA DI WOOD

\*PRESSURE ; Pressure Loads

; ELEM\_LIST, CMD, ETYP, LTYP, DIR, VX, VY, VZ, bPROJ, PU, P1, P2, P3, P4, GROUP ; ETYP  
P=PLATE, LTYP=FACE

; ELEM\_LIST, CMD, ETYP, LTYP, iEDGE, DIR, VX, VY, VZ, PU, P1, P2, GROUP ; ETYP  
P=PLATE, LTYP=EDGE

; ELEM\_LIST, CMD, ETYP, iEDGE, DIR, VX, VY, VZ, PU, P1, P2, GROUP ; ETYP  
P=PLANE

; ELEM\_LIST, CMD, ETYP, iFACE, DIR, VX, VY, VZ, bPROJ, PU, P1, P2, P3, P4, GROUP ; ETYP  
P=SOLID

; [PLATE] : plate, plane stress, wall, [PLANE] : axisymmetric, plane strain

```

2014, PRES , PLATE, EDGE, 3, GX, 0, 0, 0, 16.1, 0, 0,
2036, PRES , PLATE, EDGE, 3, GX, 0, 0, 0, 16.1, 0, 0,
2058, PRES , PLATE, EDGE, 3, GX, 0, 0, 0, 16.1, 0, 0,
2080, PRES , PLATE, EDGE, 3, GX, 0, 0, 0, 16.1, 0, 0,
2102, PRES , PLATE, EDGE, 3, GX, 0, 0, 0, 16.1, 0, 0,
2142, PRES , PLATE, EDGE, 3, GX, 0, 0, 0, 16.1, 0, 0,
2164, PRES , PLATE, EDGE, 3, GX, 0, 0, 0, 16.1, 0, 0,
2204, PRES , PLATE, EDGE, 3, GX, 0, 0, 0, 16.1, 0, 0,
2226, PRES , PLATE, EDGE, 3, GX, 0, 0, 0, 16.1, 0, 0,
2266, PRES , PLATE, EDGE, 3, GX, 0, 0, 0, 16.1, 0, 0,
2288, PRES , PLATE, EDGE, 3, GX, 0, 0, 0, 16.1, 0, 0,
2310, PRES , PLATE, EDGE, 3, GX, 0, 0, 0, 16.1, 0, 0,
2332, PRES , PLATE, EDGE, 3, GX, 0, 0, 0, 16.1, 0, 0,
2354, PRES , PLATE, EDGE, 3, GX, 0, 0, 0, 16.1, 0, 0,
2376, PRES , PLATE, EDGE, 3, GX, 0, 0, 0, 16.1, 0, 0,
2398, PRES , PLATE, EDGE, 3, GX, 0, 0, 0, 16.1, 0, 0,
2420, PRES , PLATE, EDGE, 3, GX, 0, 0, 0, 16.1, 0, 0,
2442, PRES , PLATE, EDGE, 3, GX, 0, 0, 0, 16.1, 0, 0,
2482, PRES , PLATE, EDGE, 3, GX, 0, 0, 0, 16.1, 0, 0,
2504, PRES , PLATE, EDGE, 3, GX, 0, 0, 0, 16.1, 0, 0,
2544, PRES , PLATE, EDGE, 3, GX, 0, 0, 0, 16.1, 0, 0,
2566, PRES , PLATE, EDGE, 3, GX, 0, 0, 0, 16.1, 0, 0,
2606, PRES , PLATE, EDGE, 3, GX, 0, 0, 0, 16.1, 0, 0,
2628, PRES , PLATE, EDGE, 3, GX, 0, 0, 0, 16.1, 0, 0,
2650, PRES , PLATE, EDGE, 3, GX, 0, 0, 0, 16.1, 0, 0,
2672, PRES , PLATE, EDGE, 3, GX, 0, 0, 0, 16.1, 0, 0,
2694, PRES , PLATE, EDGE, 3, GX, 0, 0, 0, 16.1, 0, 0,
2716, PRES , PLATE, EDGE, 3, GX, 0, 0, 0, 16.1, 0, 0,
2738, PRES , PLATE, EDGE, 3, GX, 0, 0, 0, 16.1, 0, 0,
2760, PRES , PLATE, EDGE, 3, GX, 0, 0, 0, 16.1, 0, 0,
2782, PRES , PLATE, EDGE, 3, GX, 0, 0, 0, 16.1, 0, 0,
2822, PRES , PLATE, EDGE, 3, GX, 0, 0, 0, 16.1, 0, 0,
2844, PRES , PLATE, EDGE, 3, GX, 0, 0, 0, 16.1, 0, 0,
2884, PRES , PLATE, EDGE, 3, GX, 0, 0, 0, 16.1, 0, 0,
2906, PRES , PLATE, EDGE, 3, GX, 0, 0, 0, 16.1, 0, 0,
2946, PRES , PLATE, EDGE, 3, GX, 0, 0, 0, 16.1, 0, 0,
2968, PRES , PLATE, EDGE, 3, GX, 0, 0, 0, 16.1, 0, 0,
2990, PRES , PLATE, EDGE, 3, GX, 0, 0, 0, 16.1, 0, 0,
3012, PRES , PLATE, EDGE, 3, GX, 0, 0, 0, 16.1, 0, 0,
3034, PRES , PLATE, EDGE, 3, GX, 0, 0, 0, 16.1, 0, 0,
3073, PRES , PLATE, EDGE, 1, GX, 0, 0, 0, 16.1, 0, 0,
3073, PRES , PLATE, FACE, GX, 0, 0, 0, NO, 26.8, 0, 0, 0, 0,
3074, PRES , PLATE, FACE, GX, 0, 0, 0, NO, 26.8, 0, 0, 0, 0,
3074, PRES , PLATE, EDGE, 1, GX, 0, 0, 0, 16.1, 0, 0,
3075, PRES , PLATE, EDGE, 1, GX, 0, 0, 0, 16.1, 0, 0,
3075, PRES , PLATE, FACE, GX, 0, 0, 0, NO, 26.8, 0, 0, 0, 0,
3076, PRES , PLATE, FACE, GX, 0, 0, 0, NO, 26.8, 0, 0, 0, 0,
    
```

PROJECT TITLE :

	Company		Client	
	Author		File Name	L1CV02_3+005_spalla SX per 1.3

```

3076, PRES , PLATE, EDGE, 1, GX, 0, 0, 0, 16.1, 0, 0,
3077, PRES , PLATE, EDGE, 1, GX, 0, 0, 0, 16.1, 0, 0,
3077, PRES , PLATE, FACE, GX, 0, 0, 0, NO, 26.8, 0, 0, 0, 0,
3078, PRES , PLATE, FACE, GX, 0, 0, 0, NO, 26.8, 0, 0, 0, 0, 0,
3078, PRES , PLATE, EDGE, 1, GX, 0, 0, 0, 16.1, 0, 0,
3079, PRES , PLATE, FACE, GX, 0, 0, 0, NO, 26.8, 0, 0, 0, 0,
3079, PRES , PLATE, EDGE, 1, GX, 0, 0, 0, 16.1, 0, 0,
3080, PRES , PLATE, FACE, GX, 0, 0, 0, NO, 26.8, 0, 0, 0, 0,
3080, PRES , PLATE, EDGE, 1, GX, 0, 0, 0, 16.1, 0, 0,
3081, PRES , PLATE, EDGE, 1, GX, 0, 0, 0, 16.1, 0, 0,
3081, PRES , PLATE, FACE, GX, 0, 0, 0, NO, 26.8, 0, 0, 0, 0,
3082, PRES , PLATE, EDGE, 1, GX, 0, 0, 0, 16.1, 0, 0,
3082, PRES , PLATE, FACE, GX, 0, 0, 0, NO, 26.8, 0, 0, 0, 0, 0,
3083, PRES , PLATE, EDGE, 1, GX, 0, 0, 0, 16.1, 0, 0,
3083, PRES , PLATE, FACE, GX, 0, 0, 0, NO, 26.8, 0, 0, 0, 0,
3084, PRES , PLATE, EDGE, 1, GX, 0, 0, 0, 16.1, 0, 0,
3084, PRES , PLATE, FACE, GX, 0, 0, 0, NO, 26.8, 0, 0, 0, 0,
3085, PRES , PLATE, FACE, GX, 0, 0, 0, NO, 26.8, 0, 0, 0, 0,
3085, PRES , PLATE, EDGE, 1, GX, 0, 0, 0, 16.1, 0, 0,
3086, PRES , PLATE, EDGE, 1, GX, 0, 0, 0, 16.1, 0, 0,
3086, PRES , PLATE, FACE, GX, 0, 0, 0, NO, 26.8, 0, 0, 0, 0, 0,
3087, PRES , PLATE, EDGE, 1, GX, 0, 0, 0, 16.1, 0, 0,
3087, PRES , PLATE, FACE, GX, 0, 0, 0, NO, 26.8, 0, 0, 0, 0,
3088, PRES , PLATE, FACE, GX, 0, 0, 0, NO, 26.8, 0, 0, 0, 0,
3088, PRES , PLATE, EDGE, 1, GX, 0, 0, 0, 16.1, 0, 0,
3089, PRES , PLATE, EDGE, 1, GX, 0, 0, 0, 16.1, 0, 0,
3089, PRES , PLATE, FACE, GX, 0, 0, 0, NO, 26.8, 0, 0, 0, 0,
3090, PRES , PLATE, EDGE, 1, GX, 0, 0, 0, 16.1, 0, 0,
3090, PRES , PLATE, FACE, GX, 0, 0, 0, NO, 26.8, 0, 0, 0, 0, 0,
3091, PRES , PLATE, EDGE, 1, GX, 0, 0, 0, 16.1, 0, 0,
3091, PRES , PLATE, FACE, GX, 0, 0, 0, NO, 26.8, 0, 0, 0, 0,
3092, PRES , PLATE, EDGE, 1, GX, 0, 0, 0, 16.1, 0, 0,
3092, PRES , PLATE, FACE, GX, 0, 0, 0, NO, 26.8, 0, 0, 0, 0,
3093, PRES , PLATE, EDGE, 1, GX, 0, 0, 0, 16.1, 0, 0,
3093, PRES , PLATE, FACE, GX, 0, 0, 0, NO, 26.8, 0, 0, 0, 0,
3094, PRES , PLATE, EDGE, 1, GX, 0, 0, 0, 16.1, 0, 0,
3094, PRES , PLATE, FACE, GX, 0, 0, 0, NO, 26.8, 0, 0, 0, 0, 0,
3095, PRES , PLATE, EDGE, 1, GX, 0, 0, 0, 16.1, 0, 0,
3095, PRES , PLATE, FACE, GX, 0, 0, 0, NO, 26.8, 0, 0, 0, 0,
3096, PRES , PLATE, FACE, GX, 0, 0, 0, NO, 26.8, 0, 0, 0, 0,
3096, PRES , PLATE, EDGE, 1, GX, 0, 0, 0, 16.1, 0, 0,
3097, PRES , PLATE, EDGE, 1, GX, 0, 0, 0, 16.1, 0, 0,
3097, PRES , PLATE, FACE, GX, 0, 0, 0, NO, 26.8, 0, 0, 0, 0,
3098, PRES , PLATE, FACE, GX, 0, 0, 0, NO, 26.8, 0, 0, 0, 0,
3098, PRES , PLATE, EDGE, 1, GX, 0, 0, 0, 16.1, 0, 0,
3099, PRES , PLATE, FACE, GX, 0, 0, 0, NO, 26.8, 0, 0, 0, 0, 0,
3099, PRES , PLATE, EDGE, 1, GX, 0, 0, 0, 16.1, 0, 0,
3100, PRES , PLATE, FACE, GX, 0, 0, 0, NO, 26.8, 0, 0, 0, 0,
3100, PRES , PLATE, EDGE, 1, GX, 0, 0, 0, 16.1, 0, 0,
3101, PRES , PLATE, FACE, GX, 0, 0, 0, NO, 26.8, 0, 0, 0, 0,
3101, PRES , PLATE, EDGE, 1, GX, 0, 0, 0, 16.1, 0, 0,
3102, PRES , PLATE, EDGE, 1, GX, 0, 0, 0, 16.1, 0, 0,
3102, PRES , PLATE, FACE, GX, 0, 0, 0, NO, 26.8, 0, 0, 0, 0, 0,
3103, PRES , PLATE, EDGE, 1, GX, 0, 0, 0, 16.1, 0, 0,
3103, PRES , PLATE, FACE, GX, 0, 0, 0, NO, 26.8, 0, 0, 0, 0,
3104, PRES , PLATE, FACE, GX, 0, 0, 0, NO, 26.8, 0, 0, 0, 0,
3104, PRES , PLATE, EDGE, 1, GX, 0, 0, 0, 16.1, 0, 0,
3105, PRES , PLATE, EDGE, 1, GX, 0, 0, 0, 16.1, 0, 0,
3105, PRES , PLATE, FACE, GX, 0, 0, 0, NO, 26.8, 0, 0, 0, 0,
3106, PRES , PLATE, EDGE, 1, GX, 0, 0, 0, 16.1, 0, 0,
3106, PRES , PLATE, FACE, GX, 0, 0, 0, NO, 26.8, 0, 0, 0, 0,
3107, PRES , PLATE, FACE, GX, 0, 0, 0, NO, 26.8, 0, 0, 0, 0,
    
```

PROJECT TITLE :

	Company	Client
	Author	File Name
		L1CV02_3+005_spalla SX per 1.3

```

3107, PRES , PLATE, EDGE, 1, GX, 0, 0, 0, 16.1, 0, 0,
3108, PRES , PLATE, FACE, GX, 0, 0, 0, NO, 26.8, 0, 0, 0, 0,
3108, PRES , PLATE, EDGE, 1, GX, 0, 0, 0, 16.1, 0, 0,
3109, PRES , PLATE, EDGE, 1, GX, 0, 0, 0, 16.1, 0, 0,
3109, PRES , PLATE, FACE, GX, 0, 0, 0, NO, 26.8, 0, 0, 0, 0,
3110, PRES , PLATE, EDGE, 1, GX, 0, 0, 0, 16.1, 0, 0,
3110, PRES , PLATE, FACE, GX, 0, 0, 0, NO, 26.8, 0, 0, 0, 0,
3111, PRES , PLATE, EDGE, 1, GX, 0, 0, 0, 16.1, 0, 0,
3111, PRES , PLATE, FACE, GX, 0, 0, 0, NO, 26.8, 0, 0, 0, 0,
3112, PRES , PLATE, FACE, GX, 0, 0, 0, NO, 26.8, 0, 0, 0, 0,
3112, PRES , PLATE, EDGE, 1, GX, 0, 0, 0, 16.1, 0, 0,
3113, PRES , PLATE, FACE, GX, 0, 0, 0, NO, 26.8, 0, 0, 0, 0,
3114, PRES , PLATE, FACE, GX, 0, 0, 0, NO, 26.8, 0, 0, 0, 0,
3115, PRES , PLATE, FACE, GX, 0, 0, 0, NO, 26.8, 0, 0, 0, 0,
3116, PRES , PLATE, FACE, GX, 0, 0, 0, NO, 26.8, 0, 0, 0, 0,
3117, PRES , PLATE, FACE, GX, 0, 0, 0, NO, 26.8, 0, 0, 0, 0,
3118, PRES , PLATE, FACE, GX, 0, 0, 0, NO, 26.8, 0, 0, 0, 0,
3119, PRES , PLATE, FACE, GX, 0, 0, 0, NO, 26.8, 0, 0, 0, 0,
3120, PRES , PLATE, FACE, GX, 0, 0, 0, NO, 26.8, 0, 0, 0, 0,
3121, PRES , PLATE, FACE, GX, 0, 0, 0, NO, 26.8, 0, 0, 0, 0,
3122, PRES , PLATE, FACE, GX, 0, 0, 0, NO, 26.8, 0, 0, 0, 0,
3123, PRES , PLATE, FACE, GX, 0, 0, 0, NO, 26.8, 0, 0, 0, 0,
3124, PRES , PLATE, FACE, GX, 0, 0, 0, NO, 26.8, 0, 0, 0, 0,
3125, PRES , PLATE, FACE, GX, 0, 0, 0, NO, 26.8, 0, 0, 0, 0,
3126, PRES , PLATE, FACE, GX, 0, 0, 0, NO, 26.8, 0, 0, 0, 0,
3127, PRES , PLATE, FACE, GX, 0, 0, 0, NO, 26.8, 0, 0, 0, 0,
3128, PRES , PLATE, FACE, GX, 0, 0, 0, NO, 26.8, 0, 0, 0, 0,
3129, PRES , PLATE, FACE, GX, 0, 0, 0, NO, 26.8, 0, 0, 0, 0,
3130, PRES , PLATE, FACE, GX, 0, 0, 0, NO, 26.8, 0, 0, 0, 0,
3131, PRES , PLATE, FACE, GX, 0, 0, 0, NO, 26.8, 0, 0, 0, 0,
3132, PRES , PLATE, FACE, GX, 0, 0, 0, NO, 26.8, 0, 0, 0, 0,
3133, PRES , PLATE, FACE, GX, 0, 0, 0, NO, 26.8, 0, 0, 0, 0,
3134, PRES , PLATE, FACE, GX, 0, 0, 0, NO, 26.8, 0, 0, 0, 0,
3135, PRES , PLATE, FACE, GX, 0, 0, 0, NO, 26.8, 0, 0, 0, 0,
3136, PRES , PLATE, FACE, GX, 0, 0, 0, NO, 26.8, 0, 0, 0, 0,
3137, PRES , PLATE, FACE, GX, 0, 0, 0, NO, 26.8, 0, 0, 0, 0,
3138, PRES , PLATE, FACE, GX, 0, 0, 0, NO, 26.8, 0, 0, 0, 0,
3139, PRES , PLATE, FACE, GX, 0, 0, 0, NO, 26.8, 0, 0, 0, 0,
3140, PRES , PLATE, FACE, GX, 0, 0, 0, NO, 26.8, 0, 0, 0, 0,
3141, PRES , PLATE, FACE, GX, 0, 0, 0, NO, 26.8, 0, 0, 0, 0,
3142, PRES , PLATE, FACE, GX, 0, 0, 0, NO, 26.8, 0, 0, 0, 0,
3143, PRES , PLATE, FACE, GX, 0, 0, 0, NO, 26.8, 0, 0, 0, 0,
3144, PRES , PLATE, FACE, GX, 0, 0, 0, NO, 26.8, 0, 0, 0, 0,
3145, PRES , PLATE, FACE, GX, 0, 0, 0, NO, 26.8, 0, 0, 0, 0,
3146, PRES , PLATE, FACE, GX, 0, 0, 0, NO, 26.8, 0, 0, 0, 0,
3147, PRES , PLATE, FACE, GX, 0, 0, 0, NO, 26.8, 0, 0, 0, 0,
3148, PRES , PLATE, FACE, GX, 0, 0, 0, NO, 26.8, 0, 0, 0, 0,
3149, PRES , PLATE, FACE, GX, 0, 0, 0, NO, 26.8, 0, 0, 0, 0,
3150, PRES , PLATE, FACE, GX, 0, 0, 0, NO, 26.8, 0, 0, 0, 0,
3151, PRES , PLATE, FACE, GX, 0, 0, 0, NO, 26.8, 0, 0, 0, 0,
3152, PRES , PLATE, FACE, GX, 0, 0, 0, NO, 26.8, 0, 0, 0, 0,
3155, PRES , PLATE, FACE, GX, 0, 0, 0, NO, 26.8, 0, 0, 0, 0,
3156, PRES , PLATE, FACE, GX, 0, 0, 0, NO, 26.8, 0, 0, 0, 0,
3157, PRES , PLATE, FACE, GX, 0, 0, 0, NO, 26.8, 0, 0, 0, 0,
3158, PRES , PLATE, FACE, GX, 0, 0, 0, NO, 26.8, 0, 0, 0, 0,
3159, PRES , PLATE, FACE, GX, 0, 0, 0, NO, 26.8, 0, 0, 0, 0,
3160, PRES , PLATE, FACE, GX, 0, 0, 0, NO, 26.8, 0, 0, 0, 0,
3161, PRES , PLATE, FACE, GX, 0, 0, 0, NO, 26.8, 0, 0, 0, 0,
3162, PRES , PLATE, FACE, GX, 0, 0, 0, NO, 26.8, 0, 0, 0, 0,
3163, PRES , PLATE, FACE, GX, 0, 0, 0, NO, 26.8, 0, 0, 0, 0,
3164, PRES , PLATE, FACE, GX, 0, 0, 0, NO, 26.8, 0, 0, 0, 0,
3165, PRES , PLATE, FACE, GX, 0, 0, 0, NO, 26.8, 0, 0, 0, 0,

```



PROJECT TITLE :

	Company		Client	
	Author		File Name	
			L1CV02_3+005_spalla SX per 1.3	

3228, PRES , PLATE, FACE, GX, 0, 0, 0, NO, 26.8, 0, 0, 0, 0,
3229, PRES , PLATE, FACE, GX, 0, 0, 0, NO, 26.8, 0, 0, 0, 0,
3230, PRES , PLATE, FACE, GX, 0, 0, 0, NO, 26.8, 0, 0, 0, 0,
3231, PRES , PLATE, FACE, GX, 0, 0, 0, NO, 26.8, 0, 0, 0, 0,
3232, PRES , PLATE, FACE, GX, 0, 0, 0, NO, 26.8, 0, 0, 0, 0,
3233, PRES , PLATE, FACE, GX, 0, 0, 0, NO, 26.8, 0, 0, 0, 0,
3234, PRES , PLATE, FACE, GX, 0, 0, 0, NO, 26.8, 0, 0, 0, 0,
3235, PRES , PLATE, FACE, GX, 0, 0, 0, NO, 26.8, 0, 0, 0, 0,
3236, PRES , PLATE, FACE, GX, 0, 0, 0, NO, 26.8, 0, 0, 0, 0,
3237, PRES , PLATE, FACE, GX, 0, 0, 0, NO, 26.8, 0, 0, 0, 0,
3238, PRES , PLATE, FACE, GX, 0, 0, 0, NO, 26.8, 0, 0, 0, 0,
3239, PRES , PLATE, FACE, GX, 0, 0, 0, NO, 26.8, 0, 0, 0, 0,
3240, PRES , PLATE, FACE, GX, 0, 0, 0, NO, 26.8, 0, 0, 0, 0,
3241, PRES , PLATE, FACE, GX, 0, 0, 0, NO, 26.8, 0, 0, 0, 0,
3242, PRES , PLATE, FACE, GX, 0, 0, 0, NO, 26.8, 0, 0, 0, 0,
3243, PRES , PLATE, FACE, GX, 0, 0, 0, NO, 26.8, 0, 0, 0, 0,
3244, PRES , PLATE, FACE, GX, 0, 0, 0, NO, 26.8, 0, 0, 0, 0,
3245, PRES , PLATE, FACE, GX, 0, 0, 0, NO, 26.8, 0, 0, 0, 0,
3246, PRES , PLATE, FACE, GX, 0, 0, 0, NO, 26.8, 0, 0, 0, 0,
3247, PRES , PLATE, FACE, GX, 0, 0, 0, NO, 26.8, 0, 0, 0, 0,
3248, PRES , PLATE, FACE, GX, 0, 0, 0, NO, 26.8, 0, 0, 0, 0,
3249, PRES , PLATE, FACE, GX, 0, 0, 0, NO, 26.8, 0, 0, 0, 0,
3250, PRES , PLATE, FACE, GX, 0, 0, 0, NO, 26.8, 0, 0, 0, 0,
3251, PRES , PLATE, FACE, GX, 0, 0, 0, NO, 26.8, 0, 0, 0, 0,
3252, PRES , PLATE, FACE, GX, 0, 0, 0, NO, 26.8, 0, 0, 0, 0,
3253, PRES , PLATE, FACE, GX, 0, 0, 0, NO, 26.8, 0, 0, 0, 0,
3254, PRES , PLATE, FACE, GX, 0, 0, 0, NO, 26.8, 0, 0, 0, 0,
3255, PRES , PLATE, FACE, GX, 0, 0, 0, NO, 26.8, 0, 0, 0, 0,
3256, PRES , PLATE, FACE, GX, 0, 0, 0, NO, 26.8, 0, 0, 0, 0,
3257, PRES , PLATE, FACE, GX, 0, 0, 0, NO, 26.8, 0, 0, 0, 0,
3258, PRES , PLATE, FACE, GX, 0, 0, 0, NO, 26.8, 0, 0, 0, 0,
3259, PRES , PLATE, FACE, GX, 0, 0, 0, NO, 26.8, 0, 0, 0, 0,
3260, PRES , PLATE, FACE, GX, 0, 0, 0, NO, 26.8, 0, 0, 0, 0,
3261, PRES , PLATE, FACE, GX, 0, 0, 0, NO, 26.8, 0, 0, 0, 0,
3262, PRES , PLATE, FACE, GX, 0, 0, 0, NO, 26.8, 0, 0, 0, 0,
3263, PRES , PLATE, FACE, GX, 0, 0, 0, NO, 26.8, 0, 0, 0, 0,
3264, PRES , PLATE, FACE, GX, 0, 0, 0, NO, 26.8, 0, 0, 0, 0,
3265, PRES , PLATE, FACE, GX, 0, 0, 0, NO, 26.8, 0, 0, 0, 0,
3266, PRES , PLATE, FACE, GX, 0, 0, 0, NO, 26.8, 0, 0, 0, 0,
3267, PRES , PLATE, FACE, GX, 0, 0, 0, NO, 26.8, 0, 0, 0, 0,
3268, PRES , PLATE, FACE, GX, 0, 0, 0, NO, 26.8, 0, 0, 0, 0,
3269, PRES , PLATE, FACE, GX, 0, 0, 0, NO, 26.8, 0, 0, 0, 0,
3270, PRES , PLATE, FACE, GX, 0, 0, 0, NO, 26.8, 0, 0, 0, 0,
3271, PRES , PLATE, FACE, GX, 0, 0, 0, NO, 26.8, 0, 0, 0, 0,
3272, PRES , PLATE, FACE, GX, 0, 0, 0, NO, 26.8, 0, 0, 0, 0,
3273, PRES , PLATE, FACE, GX, 0, 0, 0, NO, 26.8, 0, 0, 0, 0,
3274, PRES , PLATE, FACE, GX, 0, 0, 0, NO, 26.8, 0, 0, 0, 0,
3275, PRES , PLATE, FACE, GX, 0, 0, 0, NO, 26.8, 0, 0, 0, 0,
3276, PRES , PLATE, FACE, GX, 0, 0, 0, NO, 26.8, 0, 0, 0, 0,
3277, PRES , PLATE, FACE, GX, 0, 0, 0, NO, 26.8, 0, 0, 0, 0,
3278, PRES , PLATE, FACE, GX, 0, 0, 0, NO, 26.8, 0, 0, 0, 0,
3279, PRES , PLATE, FACE, GX, 0, 0, 0, NO, 26.8, 0, 0, 0, 0,
3280, PRES , PLATE, FACE, GX, 0, 0, 0, NO, 26.8, 0, 0, 0, 0,
3281, PRES , PLATE, FACE, GX, 0, 0, 0, NO, 26.8, 0, 0, 0, 0,
3282, PRES , PLATE, FACE, GX, 0, 0, 0, NO, 26.8, 0, 0, 0, 0,
3283, PRES , PLATE, FACE, GX, 0, 0, 0, NO, 26.8, 0, 0, 0, 0,
3284, PRES , PLATE, FACE, GX, 0, 0, 0, NO, 26.8, 0, 0, 0, 0,
3285, PRES , PLATE, FACE, GX, 0, 0, 0, NO, 26.8, 0, 0, 0, 0,
3286, PRES , PLATE, FACE, GX, 0, 0, 0, NO, 26.8, 0, 0, 0, 0,
3287, PRES , PLATE, FACE, GX, 0, 0, 0, NO, 26.8, 0, 0, 0, 0,
3288, PRES , PLATE, FACE, GX, 0, 0, 0, NO, 26.8, 0, 0, 0, 0,
3289, PRES , PLATE, FACE, GX, 0, 0, 0, NO, 26.8, 0, 0, 0, 0,







PROJECT TITLE :

	Company		Client	
	Author		File Name	
			L1CV02_3+005_spalla SX per 1.3	

3414, PRES , PLATE, FACE, GX, 0, 0, 0, NO, 26.8, 0, 0, 0, 0,
3415, PRES , PLATE, FACE, GX, 0, 0, 0, NO, 26.8, 0, 0, 0, 0,
3416, PRES , PLATE, FACE, GX, 0, 0, 0, NO, 26.8, 0, 0, 0, 0,
3417, PRES , PLATE, FACE, GX, 0, 0, 0, NO, 26.8, 0, 0, 0, 0,
3418, PRES , PLATE, FACE, GX, 0, 0, 0, NO, 26.8, 0, 0, 0, 0,
3419, PRES , PLATE, FACE, GX, 0, 0, 0, NO, 26.8, 0, 0, 0, 0,
3420, PRES , PLATE, FACE, GX, 0, 0, 0, NO, 26.8, 0, 0, 0, 0,
3421, PRES , PLATE, FACE, GX, 0, 0, 0, NO, 26.8, 0, 0, 0, 0,
3422, PRES , PLATE, FACE, GX, 0, 0, 0, NO, 26.8, 0, 0, 0, 0,
3423, PRES , PLATE, FACE, GX, 0, 0, 0, NO, 26.8, 0, 0, 0, 0,
3424, PRES , PLATE, FACE, GX, 0, 0, 0, NO, 26.8, 0, 0, 0, 0,
3425, PRES , PLATE, FACE, GX, 0, 0, 0, NO, 26.8, 0, 0, 0, 0,
3426, PRES , PLATE, FACE, GX, 0, 0, 0, NO, 26.8, 0, 0, 0, 0,
3427, PRES , PLATE, FACE, GX, 0, 0, 0, NO, 26.8, 0, 0, 0, 0,
3428, PRES , PLATE, FACE, GX, 0, 0, 0, NO, 26.8, 0, 0, 0, 0,
3429, PRES , PLATE, FACE, GX, 0, 0, 0, NO, 26.8, 0, 0, 0, 0,
3430, PRES , PLATE, FACE, GX, 0, 0, 0, NO, 26.8, 0, 0, 0, 0,
3431, PRES , PLATE, FACE, GX, 0, 0, 0, NO, 26.8, 0, 0, 0, 0,
3432, PRES , PLATE, FACE, GX, 0, 0, 0, NO, 26.8, 0, 0, 0, 0,
3433, PRES , PLATE, FACE, GX, 0, 0, 0, NO, 26.8, 0, 0, 0, 0,
3434, PRES , PLATE, FACE, GX, 0, 0, 0, NO, 26.8, 0, 0, 0, 0,
3435, PRES , PLATE, FACE, GX, 0, 0, 0, NO, 26.8, 0, 0, 0, 0,
3436, PRES , PLATE, FACE, GX, 0, 0, 0, NO, 26.8, 0, 0, 0, 0,
3437, PRES , PLATE, FACE, GX, 0, 0, 0, NO, 26.8, 0, 0, 0, 0,
3438, PRES , PLATE, FACE, GX, 0, 0, 0, NO, 26.8, 0, 0, 0, 0,
3439, PRES , PLATE, FACE, GX, 0, 0, 0, NO, 26.8, 0, 0, 0, 0,
3440, PRES , PLATE, FACE, GX, 0, 0, 0, NO, 26.8, 0, 0, 0, 0,
3441, PRES , PLATE, FACE, GX, 0, 0, 0, NO, 26.8, 0, 0, 0, 0,
3442, PRES , PLATE, FACE, GX, 0, 0, 0, NO, 26.8, 0, 0, 0, 0,
3443, PRES , PLATE, FACE, GX, 0, 0, 0, NO, 26.8, 0, 0, 0, 0,
3444, PRES , PLATE, FACE, GX, 0, 0, 0, NO, 26.8, 0, 0, 0, 0,
3445, PRES , PLATE, FACE, GX, 0, 0, 0, NO, 26.8, 0, 0, 0, 0,
3446, PRES , PLATE, FACE, GX, 0, 0, 0, NO, 26.8, 0, 0, 0, 0,
3447, PRES , PLATE, FACE, GX, 0, 0, 0, NO, 26.8, 0, 0, 0, 0,
3448, PRES , PLATE, FACE, GX, 0, 0, 0, NO, 26.8, 0, 0, 0, 0,
3449, PRES , PLATE, FACE, GX, 0, 0, 0, NO, 26.8, 0, 0, 0, 0,
3450, PRES , PLATE, FACE, GX, 0, 0, 0, NO, 26.8, 0, 0, 0, 0,
3451, PRES , PLATE, FACE, GX, 0, 0, 0, NO, 26.8, 0, 0, 0, 0,
3452, PRES , PLATE, FACE, GX, 0, 0, 0, NO, 26.8, 0, 0, 0, 0,
3453, PRES , PLATE, FACE, GX, 0, 0, 0, NO, 26.8, 0, 0, 0, 0,
3454, PRES , PLATE, FACE, GX, 0, 0, 0, NO, 26.8, 0, 0, 0, 0,
3455, PRES , PLATE, FACE, GX, 0, 0, 0, NO, 26.8, 0, 0, 0, 0,
3456, PRES , PLATE, FACE, GX, 0, 0, 0, NO, 26.8, 0, 0, 0, 0,
3457, PRES , PLATE, FACE, GX, 0, 0, 0, NO, 26.8, 0, 0, 0, 0,
3458, PRES , PLATE, FACE, GX, 0, 0, 0, NO, 26.8, 0, 0, 0, 0,
3459, PRES , PLATE, FACE, GX, 0, 0, 0, NO, 26.8, 0, 0, 0, 0,
3460, PRES , PLATE, FACE, GX, 0, 0, 0, NO, 26.8, 0, 0, 0, 0,
3461, PRES , PLATE, FACE, GX, 0, 0, 0, NO, 26.8, 0, 0, 0, 0,
3462, PRES , PLATE, FACE, GX, 0, 0, 0, NO, 26.8, 0, 0, 0, 0,
3463, PRES , PLATE, FACE, GX, 0, 0, 0, NO, 26.8, 0, 0, 0, 0,
3464, PRES , PLATE, FACE, GX, 0, 0, 0, NO, 26.8, 0, 0, 0, 0,
3465, PRES , PLATE, FACE, GX, 0, 0, 0, NO, 26.8, 0, 0, 0, 0,
3466, PRES , PLATE, FACE, GX, 0, 0, 0, NO, 26.8, 0, 0, 0, 0,
3467, PRES , PLATE, FACE, GX, 0, 0, 0, NO, 26.8, 0, 0, 0, 0,
3468, PRES , PLATE, FACE, GX, 0, 0, 0, NO, 26.8, 0, 0, 0, 0,
3469, PRES , PLATE, FACE, GX, 0, 0, 0, NO, 26.8, 0, 0, 0, 0,
3470, PRES , PLATE, FACE, GX, 0, 0, 0, NO, 26.8, 0, 0, 0, 0,
3471, PRES , PLATE, FACE, GX, 0, 0, 0, NO, 26.8, 0, 0, 0, 0,
3472, PRES , PLATE, FACE, GX, 0, 0, 0, NO, 26.8, 0, 0, 0, 0,
3473, PRES , PLATE, FACE, GX, 0, 0, 0, NO, 26.8, 0, 0, 0, 0,
3474, PRES , PLATE, FACE, GX, 0, 0, 0, NO, 26.8, 0, 0, 0, 0,
3475, PRES , PLATE, FACE, GX, 0, 0, 0, NO, 26.8, 0, 0, 0, 0,





PROJECT TITLE :

	Company	Client
	Author	File Name
		L1CV02_3+005_spalla SX per 1.3

```

3600, PRES , PLATE, FACE, GX, 0, 0, 0, NO, 26.8, 0, 0, 0, 0,
3601, PRES , PLATE, FACE, GX, 0, 0, 0, NO, 26.8, 0, 0, 0, 0,
3602, PRES , PLATE, FACE, GX, 0, 0, 0, NO, 26.8, 0, 0, 0, 0,
3603, PRES , PLATE, FACE, GX, 0, 0, 0, NO, 26.8, 0, 0, 0, 0,
3604, PRES , PLATE, FACE, GX, 0, 0, 0, NO, 26.8, 0, 0, 0, 0,
3605, PRES , PLATE, FACE, GX, 0, 0, 0, NO, 26.8, 0, 0, 0, 0,
3606, PRES , PLATE, FACE, GX, 0, 0, 0, NO, 26.8, 0, 0, 0, 0,
3607, PRES , PLATE, FACE, GX, 0, 0, 0, NO, 26.8, 0, 0, 0, 0,
3608, PRES , PLATE, FACE, GX, 0, 0, 0, NO, 26.8, 0, 0, 0, 0,
3609, PRES , PLATE, FACE, GX, 0, 0, 0, NO, 26.8, 0, 0, 0, 0,
3610, PRES , PLATE, FACE, GX, 0, 0, 0, NO, 26.8, 0, 0, 0, 0,
3611, PRES , PLATE, FACE, GX, 0, 0, 0, NO, 26.8, 0, 0, 0, 0,
3612, PRES , PLATE, FACE, GX, 0, 0, 0, NO, 26.8, 0, 0, 0, 0,
3613, PRES , PLATE, FACE, GX, 0, 0, 0, NO, 26.8, 0, 0, 0, 0,
3614, PRES , PLATE, FACE, GX, 0, 0, 0, NO, 26.8, 0, 0, 0, 0,
3615, PRES , PLATE, FACE, GX, 0, 0, 0, NO, 26.8, 0, 0, 0, 0,
3616, PRES , PLATE, FACE, GX, 0, 0, 0, NO, 26.8, 0, 0, 0, 0,
3617, PRES , PLATE, FACE, GX, 0, 0, 0, NO, 26.8, 0, 0, 0, 0,
3618, PRES , PLATE, FACE, GX, 0, 0, 0, NO, 26.8, 0, 0, 0, 0,
3619, PRES , PLATE, FACE, GX, 0, 0, 0, NO, 26.8, 0, 0, 0, 0,
3620, PRES , PLATE, FACE, GX, 0, 0, 0, NO, 26.8, 0, 0, 0, 0,
3621, PRES , PLATE, FACE, GX, 0, 0, 0, NO, 26.8, 0, 0, 0, 0,
3622, PRES , PLATE, FACE, GX, 0, 0, 0, NO, 26.8, 0, 0, 0, 0,
3623, PRES , PLATE, FACE, GX, 0, 0, 0, NO, 26.8, 0, 0, 0, 0,
3624, PRES , PLATE, FACE, GX, 0, 0, 0, NO, 26.8, 0, 0, 0, 0,
3625, PRES , PLATE, FACE, GX, 0, 0, 0, NO, 26.8, 0, 0, 0, 0,
3626, PRES , PLATE, FACE, GX, 0, 0, 0, NO, 26.8, 0, 0, 0, 0,
3627, PRES , PLATE, FACE, GX, 0, 0, 0, NO, 26.8, 0, 0, 0, 0,
3628, PRES , PLATE, FACE, GX, 0, 0, 0, NO, 26.8, 0, 0, 0, 0,
3629, PRES , PLATE, FACE, GX, 0, 0, 0, NO, 26.8, 0, 0, 0, 0,
3630, PRES , PLATE, FACE, GX, 0, 0, 0, NO, 26.8, 0, 0, 0, 0,
3631, PRES , PLATE, FACE, GX, 0, 0, 0, NO, 26.8, 0, 0, 0, 0,
3632, PRES , PLATE, FACE, GX, 0, 0, 0, NO, 26.8, 0, 0, 0, 0,
3633, PRES , PLATE, FACE, GX, 0, 0, 0, NO, 26.8, 0, 0, 0, 0,
3634, PRES , PLATE, FACE, GX, 0, 0, 0, NO, 26.8, 0, 0, 0, 0,

```

; End of data for load case [SPINTA SISMICA DI WOOD] -----

\*USE-STLD, FORZE SISMICHE INERZIALI X

```

*NBODYFORCE ; Nodal Body Force
; bUSEGROUP, GROUPNAME/NODE_LIST, bNMASS, bLMASS, bSMASS, bGMASS, X, Y, Z
NO, 141to2703 2705to2712 2714to2722, NO, YES, YES, NO, 0.436, 0, 0

```

; End of data for load case [FORZE SISMICHE INERZIALI X] -----

\*USE-STLD, FORZE SISMICHE INERZIALI Y

```

*NBODYFORCE ; Nodal Body Force
; bUSEGROUP, GROUPNAME/NODE LIST, bNMASS, bLMASS, bSMASS, bGMASS, X, Y, Z
NO, 141to2703 2705to2712 2714to2722, NO, YES, YES, NO, 0, 0.436, 0

```

; End of data for load case [FORZE SISMICHE INERZIALI Y] -----

```

*FLOADTYPE ; Define Floor Load Type
; NAME, DESC ; 1st line
; LCNAME1, FLOAD1, bSBU1, ..., LCNAME8, FLOAD8, bSBU8 ; 2nd line
1,
SPINTA STATICA TERRENO, 37.1, YES, SPINTA DEL SOVRACCARICO, 8.5, NO, SPINTA SISMICA
DI WOOD, 64.5, NO
2,
SPINTA STATICA TERRENO, 53.1, YES, SPINTA DEL SOVRACCARICO, 8.5, NO, SPINTA SISMICA

```

PROJECT TITLE :

	Company		Client	
	Author		File Name	L1CV02_3+005_spalla SX per 1.3

DI WOOD, 64.5, NO  
 3,  
 SPINTA STATICA TERRENO, 69, YES, SPINTA DEL SOVRACCARICO, 8.5, NO, SPINTA SISMICA D  
 I WOOD, 64.5, NO

\*FLOAD-COLOR

```
; NAME, W_R, W_G, W_B, HF_R, HF_G, HF_B, HE_R, HE_G, HE_B, bBLEND, FACT
1, 166, 202, 240, 166, 202, 240, 166, 202, 240, YES, 0.25
2, 166, 202, 240, 166, 202, 240, 166, 202, 240, YES, 0.25
3, 166, 202, 240, 166, 202, 240, 166, 202, 240, YES, 0.25
```

\*LOADCOMB ; Combinations

```
; NAME=NAME, KIND, ACTIVE, bES, iTYPE, DESC, iSERV-TYPE, nLCOMTYPE ; line 1
; ANAL1, LCNAME1, FACT1, ... ; from line 2
NAME=SLU1, GEN, ACTIVE, 0, 0, , 0, 0
ST, FASE 3, 1.35, ST, VENTO PONTE SCARICO, 1.5
ST, TERMICA UNIFORME -, 0.9, ST, FRENATURA, 1.0125
ST, LM01(all), 1.0125, ST, LM02(all), 1.0125, ST, LM03(all), 1.0125
ST, PESO PROPRIO SPALLA, 1.35, ST, PERMANENTE PORTATO SPALLA, 1.35
ST, SPINTA STATICA TERRENO, 1.35, ST, SPINTA DEL SOVRACCARICO, 1.0125
NAME=SLU2, GEN, ACTIVE, 0, 0, , 0, 0
ST, FASE 3, 1.35, ST, VENTO PONTE SCARICO, 1.5
ST, TERMICA UNIFORME -, 0.9, ST, FRENATURA, 1.0125
ST, LM01(all), 1.0125, ST, PESO PROPRIO SPALLA, 1.35
ST, PERMANENTE PORTATO SPALLA, 1.35, ST, SPINTA STATICA TERRENO, 1.35
ST, SPINTA DEL SOVRACCARICO, 1.0125
NAME=SLU3, GEN, ACTIVE, 0, 0, , 0, 0
ST, FASE 3, 1.35, ST, VENTO PONTE CARICO, 1.5
ST, TERMICA UNIFORME -, 0.9, ST, FRENATURA, 1.0125
ST, LM01(all), 1.0125, ST, LM02(all), 1.0125, ST, LM03(all), 1.0125
ST, PESO PROPRIO SPALLA, 1.35, ST, PERMANENTE PORTATO SPALLA, 1.35
ST, SPINTA STATICA TERRENO, 1.35, ST, SPINTA DEL SOVRACCARICO, 1.0125
NAME=SLU4, GEN, ACTIVE, 0, 0, , 0, 0
ST, FASE 3, 1.35, ST, VENTO PONTE CARICO, 1.5
ST, TERMICA UNIFORME -, 0.9, ST, FRENATURA, 1.0125
ST, LM01(all), 1.0125, ST, PESO PROPRIO SPALLA, 1.35
ST, PERMANENTE PORTATO SPALLA, 1.35, ST, SPINTA STATICA TERRENO, 1.35
ST, SPINTA DEL SOVRACCARICO, 1.0125
NAME=SLU5, GEN, ACTIVE, 0, 0, , 0, 0
ST, FASE 3, 1.35, ST, VENTO PONTE SCARICO, 0.9
ST, TERMICA UNIFORME -, 1.5, ST, FRENATURA, 1.0125
ST, LM01(all), 1.0125, ST, LM02(all), 1.0125, ST, LM03(all), 1.0125
ST, PESO PROPRIO SPALLA, 1.35, ST, PERMANENTE PORTATO SPALLA, 1.35
ST, SPINTA STATICA TERRENO, 1.35, ST, SPINTA DEL SOVRACCARICO, 1.0125
NAME=SLU6, GEN, ACTIVE, 0, 0, , 0, 0
ST, FASE 3, 1.35, ST, VENTO PONTE SCARICO, 0.9
ST, TERMICA UNIFORME -, 1.5, ST, FRENATURA, 1.0125
ST, LM01(all), 1.0125, ST, PESO PROPRIO SPALLA, 1.35
ST, PERMANENTE PORTATO SPALLA, 1.35, ST, SPINTA STATICA TERRENO, 1.35
ST, SPINTA DEL SOVRACCARICO, 1.0125
NAME=SLU7, GEN, ACTIVE, 0, 0, , 0, 0
ST, FASE 3, 1.35, ST, VENTO PONTE CARICO, 0.9
ST, TERMICA UNIFORME -, 1.5, ST, FRENATURA, 1.0125
ST, LM01(all), 1.0125, ST, LM02(all), 1.0125, ST, LM03(all), 1.0125
ST, PESO PROPRIO SPALLA, 1.35, ST, PERMANENTE PORTATO SPALLA, 1.35
ST, SPINTA STATICA TERRENO, 1.35, ST, SPINTA DEL SOVRACCARICO, 1.0125
NAME=SLU8, GEN, ACTIVE, 0, 0, , 0, 0
ST, FASE 3, 1.35, ST, VENTO PONTE CARICO, 0.9
ST, TERMICA UNIFORME -, 1.5, ST, FRENATURA, 1.0125
ST, LM01(all), 1.0125, ST, PESO PROPRIO SPALLA, 1.35
ST, PERMANENTE PORTATO SPALLA, 1.35, ST, SPINTA STATICA TERRENO, 1.35
```

## PROJECT TITLE :

	Company	Client
	Author	File Name
		L1CV02_3+005_spalla SX per 1.3

ST, SPINTA DEL SOVRACCARICO, 1.0125  
NAME=SLU9, GEN, ACTIVE, 0, 0, , 0, 0  
ST, FASE 3, 1.35, ST, VENTO PONTE SCARICO, 0.9  
ST, TERMICA UNIFORME -, 0.9, ST, FRENATURA, 1.35, ST, LM01(all), 1.35  
ST, LM02(all), 1.35, ST, LM03(all), 1.35, ST, PESO PROPRIO SPALLA, 1.35  
ST, PERMANENTE PORTATO SPALLA, 1.35, ST, SPINTA STATICA TERRENO, 1.35  
ST, SPINTA DEL SOVRACCARICO, 1.35  
NAME=SLU10, GEN, ACTIVE, 0, 0, , 0, 0  
ST, FASE 3, 1.35, ST, VENTO PONTE SCARICO, 0.9  
ST, TERMICA UNIFORME -, 0.9, ST, FRENATURA, 1.35, ST, LM01(all), 1.35  
ST, PESO PROPRIO SPALLA, 1.35, ST, PERMANENTE PORTATO SPALLA, 1.35  
ST, SPINTA STATICA TERRENO, 1.35, ST, SPINTA DEL SOVRACCARICO, 1.35  
NAME=SLU11, GEN, ACTIVE, 0, 0, , 0, 0  
ST, FASE 3, 1.35, ST, VENTO PONTE CARICO, 0.9  
ST, TERMICA UNIFORME -, 0.9, ST, FRENATURA, 1.35, ST, LM01(all), 1.35  
ST, LM02(all), 1.35, ST, LM03(all), 1.35, ST, PESO PROPRIO SPALLA, 1.35  
ST, PERMANENTE PORTATO SPALLA, 1.35, ST, SPINTA STATICA TERRENO, 1.35  
ST, SPINTA DEL SOVRACCARICO, 1.35  
NAME=SLU12, GEN, ACTIVE, 0, 0, , 0, 0  
ST, FASE 3, 1.35, ST, VENTO PONTE CARICO, 0.9  
ST, TERMICA UNIFORME -, 0.9, ST, FRENATURA, 1.35, ST, LM01(all), 1.35  
ST, PESO PROPRIO SPALLA, 1.35, ST, PERMANENTE PORTATO SPALLA, 1.35  
ST, SPINTA STATICA TERRENO, 1.35, ST, SPINTA DEL SOVRACCARICO, 1.35  
NAME=SLU13, GEN, ACTIVE, 0, 0, , 0, 0  
ST, PESO PROPRIO SPALLA, 1, ST, PERMANENTE PORTATO SPALLA, 1  
ST, SPINTA STATICA TERRENO, 1.35, ST, CARICO SUL PARAGHIAIA, 1.35  
NAME=SLV14, GEN, ACTIVE, 0, 0, , 0, 0  
ST, FASE 3, 1, ST, TERMICA UNIFORME -, 0.5, ST, EX(RS), 1  
ST, EZ(RS), 0.3, ST, PESO PROPRIO SPALLA, 1  
ST, PERMANENTE PORTATO SPALLA, 1, ST, SPINTA STATICA TERRENO, 1  
ST, SPINTA SISMICA DI WOOD, 1, ST, FORZE SISMICHE INERZIALI X, 1  
NAME=SLV15, GEN, ACTIVE, 0, 0, , 0, 0  
ST, FASE 3, 1, ST, TERMICA UNIFORME -, 0.5, ST, EY(RS), 1  
ST, EZ(RS), 0.3, ST, PESO PROPRIO SPALLA, 1  
ST, PERMANENTE PORTATO SPALLA, 1, ST, SPINTA STATICA TERRENO, 1  
ST, FORZE SISMICHE INERZIALI Y, 1  
NAME=SLV16, GEN, ACTIVE, 0, 0, , 0, 0  
ST, FASE 3, 1, ST, TERMICA UNIFORME -, 0.5, ST, EX(RS), 1  
ST, EZ(RS), -0.3, ST, PESO PROPRIO SPALLA, 1  
ST, PERMANENTE PORTATO SPALLA, 1, ST, SPINTA STATICA TERRENO, 1  
ST, SPINTA SISMICA DI WOOD, 1, ST, FORZE SISMICHE INERZIALI X, 1  
NAME=SLV17, GEN, ACTIVE, 0, 0, , 0, 0  
ST, FASE 3, 1, ST, TERMICA UNIFORME -, 0.5, ST, EY(RS), 1  
ST, EZ(RS), -0.3, ST, PESO PROPRIO SPALLA, 1  
ST, PERMANENTE PORTATO SPALLA, 1, ST, SPINTA STATICA TERRENO, 1  
ST, FORZE SISMICHE INERZIALI Y, 1  
NAME=SLV18, GEN, ACTIVE, 0, 0, , 0, 0  
ST, FASE 3, 1, ST, TERMICA UNIFORME -, 0.5, ST, EX(RS), 0.3  
ST, EZ(RS), 1, ST, PESO PROPRIO SPALLA, 1  
ST, PERMANENTE PORTATO SPALLA, 1, ST, SPINTA STATICA TERRENO, 1  
ST, SPINTA SISMICA DI WOOD, 0.3, ST, FORZE SISMICHE INERZIALI X, 0.3  
NAME=SLV19, GEN, ACTIVE, 0, 0, , 0, 0  
ST, FASE 3, 1, ST, TERMICA UNIFORME -, 0.5, ST, EY(RS), 0.3  
ST, EZ(RS), 1, ST, PESO PROPRIO SPALLA, 1  
ST, PERMANENTE PORTATO SPALLA, 1, ST, SPINTA STATICA TERRENO, 1  
ST, FORZE SISMICHE INERZIALI Y, 0.3  
NAME=SLV20, GEN, ACTIVE, 0, 0, , 0, 0  
ST, FASE 3, 1, ST, TERMICA UNIFORME -, 0.5, ST, EX(RS), 0.3  
ST, EZ(RS), -1, ST, PESO PROPRIO SPALLA, 1  
ST, PERMANENTE PORTATO SPALLA, 1, ST, SPINTA STATICA TERRENO, 1  
ST, SPINTA SISMICA DI WOOD, 0.3, ST, FORZE SISMICHE INERZIALI X, 0.3  
NAME=SLV21, GEN, ACTIVE, 0, 0, , 0, 0

## PROJECT TITLE :

	Company	Client
	Author	File Name
		L1CV02_3+005_spalla SX per 1.3

ST, FASE 3, 1, ST, TERMICA UNIFORME -, 0.5, ST, EY(RS), 0.3  
 ST, EZ(RS), -1, ST, PESO PROPRIO SPALLA, 1  
 ST, PERMANENTE PORTATO SPALLA, 1, ST, SPINTA STATICA TERRENO, 1  
 ST, FORZE SISMICHE INERZIALI Y, 0.3  
 NAME=SLER22, GEN, ACTIVE, 0, 0, , 0, 0  
 ST, FASE 3, 1, ST, VENTO PONTE SCARICO, 1, ST, TERMICA UNIFORME -, 0.6  
 ST, FRENATURA, 0.75, ST, LM01(all), 0.75, ST, LM02(all), 0.75  
 ST, LM03(all), 0.75, ST, PESO PROPRIO SPALLA, 1  
 ST, PERMANENTE PORTATO SPALLA, 1, ST, SPINTA STATICA TERRENO, 1  
 ST, SPINTA DEL SOVRACCARICO, 0.75  
 NAME=SLER23, GEN, ACTIVE, 0, 0, , 0, 0  
 ST, FASE 3, 1, ST, VENTO PONTE SCARICO, 1, ST, TERMICA UNIFORME -, 0.6  
 ST, FRENATURA, 0.75, ST, LM01(all), 0.75, ST, PESO PROPRIO SPALLA, 1  
 ST, PERMANENTE PORTATO SPALLA, 1, ST, SPINTA STATICA TERRENO, 1  
 ST, SPINTA DEL SOVRACCARICO, 0.75  
 NAME=SLER24, GEN, ACTIVE, 0, 0, , 0, 0  
 ST, FASE 3, 1, ST, VENTO PONTE CARICO, 1, ST, TERMICA UNIFORME -, 0.6  
 ST, FRENATURA, 0.75, ST, LM01(all), 0.75, ST, LM02(all), 0.75  
 ST, LM03(all), 0.75, ST, PESO PROPRIO SPALLA, 1  
 ST, PERMANENTE PORTATO SPALLA, 1, ST, SPINTA STATICA TERRENO, 1  
 ST, SPINTA DEL SOVRACCARICO, 0.75  
 NAME=SLER25, GEN, ACTIVE, 0, 0, , 0, 0  
 ST, FASE 3, 1, ST, VENTO PONTE CARICO, 1, ST, TERMICA UNIFORME -, 0.6  
 ST, FRENATURA, 0.75, ST, LM01(all), 0.75, ST, PESO PROPRIO SPALLA, 1  
 ST, PERMANENTE PORTATO SPALLA, 1, ST, SPINTA STATICA TERRENO, 1  
 ST, SPINTA DEL SOVRACCARICO, 0.75  
 NAME=SLER26, GEN, ACTIVE, 0, 0, , 0, 0  
 ST, FASE 3, 1, ST, VENTO PONTE SCARICO, 0.6, ST, TERMICA UNIFORME -, 1  
 ST, FRENATURA, 0.75, ST, LM01(all), 0.75, ST, LM02(all), 0.75  
 ST, LM03(all), 0.75, ST, PESO PROPRIO SPALLA, 1  
 ST, PERMANENTE PORTATO SPALLA, 1, ST, SPINTA STATICA TERRENO, 1  
 ST, SPINTA DEL SOVRACCARICO, 0.75  
 NAME=SLER27, GEN, ACTIVE, 0, 0, , 0, 0  
 ST, FASE 3, 1, ST, VENTO PONTE SCARICO, 0.6, ST, TERMICA UNIFORME -, 1  
 ST, FRENATURA, 0.75, ST, LM01(all), 0.75, ST, PESO PROPRIO SPALLA, 1  
 ST, PERMANENTE PORTATO SPALLA, 1, ST, SPINTA STATICA TERRENO, 1  
 ST, SPINTA DEL SOVRACCARICO, 0.75  
 NAME=SLER28, GEN, ACTIVE, 0, 0, , 0, 0  
 ST, FASE 3, 1, ST, VENTO PONTE CARICO, 0.6, ST, TERMICA UNIFORME -, 1  
 ST, FRENATURA, 0.75, ST, LM01(all), 0.75, ST, LM02(all), 0.75  
 ST, LM03(all), 0.75, ST, PESO PROPRIO SPALLA, 1  
 ST, PERMANENTE PORTATO SPALLA, 1, ST, SPINTA STATICA TERRENO, 1  
 ST, SPINTA DEL SOVRACCARICO, 0.75  
 NAME=SLER29, GEN, ACTIVE, 0, 0, , 0, 0  
 ST, FASE 3, 1, ST, VENTO PONTE CARICO, 0.6, ST, TERMICA UNIFORME -, 1  
 ST, FRENATURA, 0.75, ST, LM01(all), 0.75, ST, PESO PROPRIO SPALLA, 1  
 ST, PERMANENTE PORTATO SPALLA, 1, ST, SPINTA STATICA TERRENO, 1  
 ST, SPINTA DEL SOVRACCARICO, 0.75  
 NAME=SLER30, GEN, ACTIVE, 0, 0, , 0, 0  
 ST, FASE 3, 1, ST, VENTO PONTE SCARICO, 0.6  
 ST, TERMICA UNIFORME -, 0.6, ST, FRENATURA, 1, ST, LM01(all), 1  
 ST, LM02(all), 1, ST, LM03(all), 1, ST, PESO PROPRIO SPALLA, 1  
 ST, PERMANENTE PORTATO SPALLA, 1, ST, SPINTA STATICA TERRENO, 1  
 ST, SPINTA DEL SOVRACCARICO, 1  
 NAME=SLER31, GEN, ACTIVE, 0, 0, , 0, 0  
 ST, FASE 3, 1, ST, VENTO PONTE SCARICO, 0.6  
 ST, TERMICA UNIFORME -, 0.6, ST, FRENATURA, 1, ST, LM01(all), 1  
 ST, PESO PROPRIO SPALLA, 1, ST, PERMANENTE PORTATO SPALLA, 1  
 ST, SPINTA STATICA TERRENO, 1, ST, SPINTA DEL SOVRACCARICO, 1  
 NAME=SLER32, GEN, ACTIVE, 0, 0, , 0, 0  
 ST, FASE 3, 1, ST, VENTO PONTE CARICO, 0.6, ST, TERMICA UNIFORME -, 0.6  
 ST, FRENATURA, 1, ST, LM01(all), 1, ST, LM02(all), 1, ST, LM03(all), 1

## PROJECT TITLE :

MIDAS	Company	Client
	Author	File Name
		L1CV02_3+005_spalla SX per 1.3

ST, PESO PROPRIO SPALLA, 1, ST, PERMANENTE PORTATO SPALLA, 1  
 ST, SPINTA STATICA TERRENO, 1, ST, SPINTA DEL SOVRACCARICO, 1  
 NAME=SLER33, GEN, ACTIVE, 0, 0, , 0, 0  
 ST, FASE 3, 1, ST, VENTO PONTE CARICO, 0.6, ST, TERMICA UNIFORME -, 0.6  
 ST, FRENATURA, 1, ST, LM01(all), 1, ST, PESO PROPRIO SPALLA, 1  
 ST, PERMANENTE PORTATO SPALLA, 1, ST, SPINTA STATICA TERRENO, 1  
 ST, SPINTA DEL SOVRACCARICO, 1  
 NAME=SLER34, GEN, ACTIVE, 0, 0, , 0, 0  
 ST, PESO PROPRIO SPALLA, 1, ST, PERMANENTE PORTATO SPALLA, 1  
 ST, SPINTA STATICA TERRENO, 1, ST, CARICO SUL PARAGHIAIA, 1  
 NAME=SLEF35, GEN, ACTIVE, 0, 0, , 0, 0  
 ST, FASE 3, 1, ST, VENTO PONTE SCARICO, 0.2  
 ST, TERMICA UNIFORME -, 0.5, ST, PESO PROPRIO SPALLA, 1  
 ST, PERMANENTE PORTATO SPALLA, 1, ST, SPINTA STATICA TERRENO, 1  
 NAME=SLEF36, GEN, ACTIVE, 0, 0, , 0, 0  
 ST, FASE 3, 1, ST, VENTO PONTE CARICO, 0.2, ST, TERMICA UNIFORME -, 0.5  
 ST, PESO PROPRIO SPALLA, 1, ST, PERMANENTE PORTATO SPALLA, 1  
 ST, SPINTA STATICA TERRENO, 1  
 NAME=SLEF37, GEN, ACTIVE, 0, 0, , 0, 0  
 ST, FASE 3, 1, ST, TERMICA UNIFORME -, 0.6, ST, PESO PROPRIO SPALLA, 1  
 ST, PERMANENTE PORTATO SPALLA, 1, ST, SPINTA STATICA TERRENO, 1  
 NAME=SLEF38, GEN, ACTIVE, 0, 0, , 0, 0  
 ST, FASE 3, 1, ST, TERMICA UNIFORME -, 0.5, ST, FRENATURA, 0.75  
 ST, LM01(all), 0.75, ST, LM02(all), 0.75, ST, LM03(all), 0.75  
 ST, PESO PROPRIO SPALLA, 1, ST, PERMANENTE PORTATO SPALLA, 1  
 ST, SPINTA STATICA TERRENO, 1, ST, SPINTA DEL SOVRACCARICO, 0.75  
 NAME=SLEF39, GEN, ACTIVE, 0, 0, , 0, 0  
 ST, FASE 3, 1, ST, TERMICA UNIFORME -, 0.5, ST, FRENATURA, 0.75  
 ST, LM01(all), 0.75, ST, PESO PROPRIO SPALLA, 1  
 ST, PERMANENTE PORTATO SPALLA, 1, ST, SPINTA STATICA TERRENO, 1  
 ST, SPINTA DEL SOVRACCARICO, 0.75  
 NAME=SLEF40, GEN, ACTIVE, 0, 0, , 0, 0  
 ST, PESO PROPRIO SPALLA, 1, ST, PERMANENTE PORTATO SPALLA, 1  
 ST, SPINTA STATICA TERRENO, 1, ST, CARICO SUL PARAGHIAIA, 0.75  
 NAME=SLEQP41, GEN, ACTIVE, 0, 0, , 0, 0  
 ST, FASE 3, 1, ST, TERMICA UNIFORME -, 0.5, ST, PESO PROPRIO SPALLA, 1  
 ST, PERMANENTE PORTATO SPALLA, 1, ST, SPINTA STATICA TERRENO, 1  
 NAME=inv\_SLU+SLV, GEN, ACTIVE, 0, 1, , 0, 0  
 CB, SLU1, 1, CB, SLU2, 1, CB, SLU3, 1, CB, SLU4, 1, CB, SLU5, 1  
 CB, SLU6, 1, CB, SLU7, 1, CB, SLU8, 1, CB, SLU9, 1, CB, SLU10, 1  
 CB, SLU11, 1, CB, SLU12, 1, CB, SLU13, 1, CB, SLV14, 1, CB, SLV15, 1  
 CB, SLV16, 1, CB, SLV17, 1, CB, SLV18, 1, CB, SLV19, 1, CB, SLV20, 1  
 CB, SLV21, 1  
 NAME=inv\_SLE\_rare, GEN, ACTIVE, 0, 1, , 0, 0  
 CB, SLER22, 1, CB, SLER23, 1, CB, SLER24, 1, CB, SLER25, 1  
 CB, SLER26, 1, CB, SLER27, 1, CB, SLER28, 1, CB, SLER29, 1  
 CB, SLER30, 1, CB, SLER31, 1, CB, SLER32, 1, CB, SLER33, 1  
 NAME=inv\_SLE\_freq, GEN, ACTIVE, 0, 1, , 0, 0  
 CB, SLEF35, 1, CB, SLEF36, 1, CB, SLEF37, 1, CB, SLEF38, 1  
 CB, SLEF39, 1  
 NAME=inv\_SLU, GEN, ACTIVE, 0, 1, , 0, 0  
 CB, SLU1, 1, CB, SLU2, 1, CB, SLU3, 1, CB, SLU4, 1, CB, SLU5, 1  
 CB, SLU6, 1, CB, SLU7, 1, CB, SLU8, 1, CB, SLU9, 1, CB, SLU10, 1  
 CB, SLU11, 1, CB, SLU12, 1  
 NAME=inv\_SLV, GEN, ACTIVE, 0, 1, , 0, 0  
 CB, SLV14, 1, CB, SLV15, 1, CB, SLV16, 1, CB, SLV17, 1, CB, SLV18, 1  
 CB, SLV19, 1, CB, SLV20, 1, CB, SLV21, 1  
 NAME=inv\_SLE\_qp, GEN, ACTIVE, 0, 1, , 0, 0  
 CB, SLEQP41, 1  
 NAME=SLU1, STEEL, ACTIVE, 0, 0, , 0, 0  
 ST, FASE 3, 1.35, ST, VENTO PONTE SCARICO, 1.5  
 ST, TERMICA UNIFORME -, 0.9, ST, FRENATURA, 1.0125



## PROJECT TITLE :

	Company		Client	
	Author		File Name	L1CV02_3+005_spalla SX per 1.3

ST, LM01(all), 1.0125, ST, LM02(all), 1.0125, ST, LM03(all), 1.0125  
 ST, PESO PROPRIO SPALLA, 1.35, ST, PERMANENTE PORTATO SPALLA, 1.35  
 ST, SPINTA STATICA TERRENO, 1.35, ST, SPINTA DEL SOVRACCARICO, 1.0125  
 NAME=SLU2, STEEL, ACTIVE, 0, 0, , 0, 0  
 ST, FASE 3, 1.35, ST, VENTO PONTE SCARICO, 1.5  
 ST, TERMICA UNIFORME -, 0.9, ST, FRENATURA, 1.0125  
 ST, LM01(all), 1.0125, ST, PESO PROPRIO SPALLA, 1.35  
 ST, PERMANENTE PORTATO SPALLA, 1.35, ST, SPINTA STATICA TERRENO, 1.35  
 ST, SPINTA DEL SOVRACCARICO, 1.0125  
 NAME=SLU3, STEEL, ACTIVE, 0, 0, , 0, 0  
 ST, FASE 3, 1.35, ST, VENTO PONTE CARICO, 1.5  
 ST, TERMICA UNIFORME -, 0.9, ST, FRENATURA, 1.0125  
 ST, LM01(all), 1.0125, ST, LM02(all), 1.0125, ST, LM03(all), 1.0125  
 ST, PESO PROPRIO SPALLA, 1.35, ST, PERMANENTE PORTATO SPALLA, 1.35  
 ST, SPINTA STATICA TERRENO, 1.35, ST, SPINTA DEL SOVRACCARICO, 1.0125  
 NAME=SLU4, STEEL, ACTIVE, 0, 0, , 0, 0  
 ST, FASE 3, 1.35, ST, VENTO PONTE CARICO, 1.5  
 ST, TERMICA UNIFORME -, 0.9, ST, FRENATURA, 1.0125  
 ST, LM01(all), 1.0125, ST, PESO PROPRIO SPALLA, 1.35  
 ST, PERMANENTE PORTATO SPALLA, 1.35, ST, SPINTA STATICA TERRENO, 1.35  
 ST, SPINTA DEL SOVRACCARICO, 1.0125  
 NAME=SLU5, STEEL, ACTIVE, 0, 0, , 0, 0  
 ST, FASE 3, 1.35, ST, VENTO PONTE SCARICO, 0.9  
 ST, TERMICA UNIFORME -, 1.5, ST, FRENATURA, 1.0125  
 ST, LM01(all), 1.0125, ST, LM02(all), 1.0125, ST, LM03(all), 1.0125  
 ST, PESO PROPRIO SPALLA, 1.35, ST, PERMANENTE PORTATO SPALLA, 1.35  
 ST, SPINTA STATICA TERRENO, 1.35, ST, SPINTA DEL SOVRACCARICO, 1.0125  
 NAME=SLU6, STEEL, ACTIVE, 0, 0, , 0, 0  
 ST, FASE 3, 1.35, ST, VENTO PONTE SCARICO, 0.9  
 ST, TERMICA UNIFORME -, 1.5, ST, FRENATURA, 1.0125  
 ST, LM01(all), 1.0125, ST, PESO PROPRIO SPALLA, 1.35  
 ST, PERMANENTE PORTATO SPALLA, 1.35, ST, SPINTA STATICA TERRENO, 1.35  
 ST, SPINTA DEL SOVRACCARICO, 1.0125  
 NAME=SLU7, STEEL, ACTIVE, 0, 0, , 0, 0  
 ST, FASE 3, 1.35, ST, VENTO PONTE CARICO, 0.9  
 ST, TERMICA UNIFORME -, 1.5, ST, FRENATURA, 1.0125  
 ST, LM01(all), 1.0125, ST, LM02(all), 1.0125, ST, LM03(all), 1.0125  
 ST, PESO PROPRIO SPALLA, 1.35, ST, PERMANENTE PORTATO SPALLA, 1.35  
 ST, SPINTA STATICA TERRENO, 1.35, ST, SPINTA DEL SOVRACCARICO, 1.0125  
 NAME=SLU8, STEEL, ACTIVE, 0, 0, , 0, 0  
 ST, FASE 3, 1.35, ST, VENTO PONTE CARICO, 0.9  
 ST, TERMICA UNIFORME -, 1.5, ST, FRENATURA, 1.0125  
 ST, LM01(all), 1.0125, ST, PESO PROPRIO SPALLA, 1.35  
 ST, PERMANENTE PORTATO SPALLA, 1.35, ST, SPINTA STATICA TERRENO, 1.35  
 ST, SPINTA DEL SOVRACCARICO, 1.0125  
 NAME=SLU9, STEEL, ACTIVE, 0, 0, , 0, 0  
 ST, FASE 3, 1.35, ST, VENTO PONTE SCARICO, 0.9  
 ST, TERMICA UNIFORME -, 0.9, ST, FRENATURA, 1.35, ST, LM01(all), 1.35  
 ST, LM02(all), 1.35, ST, LM03(all), 1.35, ST, PESO PROPRIO SPALLA, 1.35  
 ST, PERMANENTE PORTATO SPALLA, 1.35, ST, SPINTA STATICA TERRENO, 1.35  
 ST, SPINTA DEL SOVRACCARICO, 1.35  
 NAME=SLU10, STEEL, ACTIVE, 0, 0, , 0, 0  
 ST, FASE 3, 1.35, ST, VENTO PONTE SCARICO, 0.9  
 ST, TERMICA UNIFORME -, 0.9, ST, FRENATURA, 1.35, ST, LM01(all), 1.35  
 ST, PESO PROPRIO SPALLA, 1.35, ST, PERMANENTE PORTATO SPALLA, 1.35  
 ST, SPINTA STATICA TERRENO, 1.35, ST, SPINTA DEL SOVRACCARICO, 1.35  
 NAME=SLU11, STEEL, ACTIVE, 0, 0, , 0, 0  
 ST, FASE 3, 1.35, ST, VENTO PONTE CARICO, 0.9  
 ST, TERMICA UNIFORME -, 0.9, ST, FRENATURA, 1.35, ST, LM01(all), 1.35  
 ST, LM02(all), 1.35, ST, LM03(all), 1.35, ST, PESO PROPRIO SPALLA, 1.35  
 ST, PERMANENTE PORTATO SPALLA, 1.35, ST, SPINTA STATICA TERRENO, 1.35  
 ST, SPINTA DEL SOVRACCARICO, 1.35

## PROJECT TITLE :

	Company	Client
	Author	File Name
		L1CV02_3+005_spalla SX per 1.3

```

NAME=SLU12, STEEL, ACTIVE, 0, 0, , 0, 0
  ST, FASE 3, 1.35, ST, VENTO PONTE CARICO, 0.9
  ST, TERMICA UNIFORME -, 0.9, ST, FRENATURA, 1.35, ST, LM01(all), 1.35
  ST, PESO PROPRIO SPALLA, 1.35, ST, PERMANENTE PORTATO SPALLA, 1.35
  ST, SPINTA STATICA TERRENO, 1.35, ST, SPINTA DEL SOVRACCARICO, 1.35
NAME=SLU13, STEEL, ACTIVE, 0, 0, , 0, 0
  ST, PESO PROPRIO SPALLA, 1, ST, PERMANENTE PORTATO SPALLA, 1
  ST, SPINTA STATICA TERRENO, 1.35, ST, CARICO SUL PARAGHIAIA, 1.35
NAME=SLV14, STEEL, ACTIVE, 0, 0, , 0, 0
  ST, FASE 3, 1, ST, TERMICA UNIFORME -, 0.5, ST, EX(RS), 1
  ST, EZ(RS), 0.3, ST, PESO PROPRIO SPALLA, 1
  ST, PERMANENTE PORTATO SPALLA, 1, ST, SPINTA STATICA TERRENO, 1
  ST, SPINTA SISMICA DI WOOD, 1, ST, FORZE SISMICHE INERZIALI X, 1
NAME=SLV15, STEEL, ACTIVE, 0, 0, , 0, 0
  ST, FASE 3, 1, ST, TERMICA UNIFORME -, 0.5, ST, EY(RS), 1
  ST, EZ(RS), 0.3, ST, PESO PROPRIO SPALLA, 1
  ST, PERMANENTE PORTATO SPALLA, 1, ST, SPINTA STATICA TERRENO, 1
  ST, FORZE SISMICHE INERZIALI Y, 1
NAME=SLV16, STEEL, ACTIVE, 0, 0, , 0, 0
  ST, FASE 3, 1, ST, TERMICA UNIFORME -, 0.5, ST, EX(RS), 1
  ST, EZ(RS), -0.3, ST, PESO PROPRIO SPALLA, 1
  ST, PERMANENTE PORTATO SPALLA, 1, ST, SPINTA STATICA TERRENO, 1
  ST, SPINTA SISMICA DI WOOD, 1, ST, FORZE SISMICHE INERZIALI X, 1
NAME=SLV17, STEEL, ACTIVE, 0, 0, , 0, 0
  ST, FASE 3, 1, ST, TERMICA UNIFORME -, 0.5, ST, EY(RS), 1
  ST, EZ(RS), -0.3, ST, PESO PROPRIO SPALLA, 1
  ST, PERMANENTE PORTATO SPALLA, 1, ST, SPINTA STATICA TERRENO, 1
  ST, FORZE SISMICHE INERZIALI Y, 1
NAME=SLV18, STEEL, ACTIVE, 0, 0, , 0, 0
  ST, FASE 3, 1, ST, TERMICA UNIFORME -, 0.5, ST, EX(RS), 0.3
  ST, EZ(RS), 1, ST, PESO PROPRIO SPALLA, 1
  ST, PERMANENTE PORTATO SPALLA, 1, ST, SPINTA STATICA TERRENO, 1
  ST, SPINTA SISMICA DI WOOD, 0.3, ST, FORZE SISMICHE INERZIALI X, 0.3
NAME=SLV19, STEEL, ACTIVE, 0, 0, , 0, 0
  ST, FASE 3, 1, ST, TERMICA UNIFORME -, 0.5, ST, EY(RS), 0.3
  ST, EZ(RS), 1, ST, PESO PROPRIO SPALLA, 1
  ST, PERMANENTE PORTATO SPALLA, 1, ST, SPINTA STATICA TERRENO, 1
  ST, FORZE SISMICHE INERZIALI Y, 0.3
NAME=SLV20, STEEL, ACTIVE, 0, 0, , 0, 0
  ST, FASE 3, 1, ST, TERMICA UNIFORME -, 0.5, ST, EX(RS), 0.3
  ST, EZ(RS), -1, ST, PESO PROPRIO SPALLA, 1
  ST, PERMANENTE PORTATO SPALLA, 1, ST, SPINTA STATICA TERRENO, 1
  ST, SPINTA SISMICA DI WOOD, 0.3, ST, FORZE SISMICHE INERZIALI X, 0.3
NAME=SLV21, STEEL, ACTIVE, 0, 0, , 0, 0
  ST, FASE 3, 1, ST, TERMICA UNIFORME -, 0.5, ST, EY(RS), 0.3
  ST, EZ(RS), -1, ST, PESO PROPRIO SPALLA, 1
  ST, PERMANENTE PORTATO SPALLA, 1, ST, SPINTA STATICA TERRENO, 1
  ST, FORZE SISMICHE INERZIALI Y, 0.3
NAME=SLER22, STEEL, SERVICE, 0, 0, , 3, 0
  ST, FASE 3, 1, ST, VENTO PONTE SCARICO, 1, ST, TERMICA UNIFORME -, 0.6
  ST, FRENATURA, 0.75, ST, LM01(all), 0.75, ST, LM02(all), 0.75
  ST, LM03(all), 0.75, ST, PESO PROPRIO SPALLA, 1
  ST, PERMANENTE PORTATO SPALLA, 1, ST, SPINTA STATICA TERRENO, 1
  ST, SPINTA DEL SOVRACCARICO, 0.75
NAME=SLER23, STEEL, SERVICE, 0, 0, , 3, 0
  ST, FASE 3, 1, ST, VENTO PONTE SCARICO, 1, ST, TERMICA UNIFORME -, 0.6
  ST, FRENATURA, 0.75, ST, LM01(all), 0.75, ST, PESO PROPRIO SPALLA, 1
  ST, PERMANENTE PORTATO SPALLA, 1, ST, SPINTA STATICA TERRENO, 1
  ST, SPINTA DEL SOVRACCARICO, 0.75
NAME=SLER24, STEEL, SERVICE, 0, 0, , 3, 0
  ST, FASE 3, 1, ST, VENTO PONTE CARICO, 1, ST, TERMICA UNIFORME -, 0.6
  ST, FRENATURA, 0.75, ST, LM01(all), 0.75, ST, LM02(all), 0.75

```

## PROJECT TITLE :

	Company	Client
	Author	File Name
		L1CV02_3+005_spalla SX per 1.3

ST, LM03(all), 0.75, ST, PESO PROPRIO SPALLA, 1  
 ST, PERMANENTE PORTATO SPALLA, 1, ST, SPINTA STATICA TERRENO, 1  
 ST, SPINTA DEL SOVRACCARICO, 0.75  
 NAME=SLER25, STEEL, SERVICE, 0, 0, , 3, 0  
 ST, FASE 3, 1, ST, VENTO PONTE CARICO, 1, ST, TERMICA UNIFORME -, 0.6  
 ST, FRENATURA, 0.75, ST, LM01(all), 0.75, ST, PESO PROPRIO SPALLA, 1  
 ST, PERMANENTE PORTATO SPALLA, 1, ST, SPINTA STATICA TERRENO, 1  
 ST, SPINTA DEL SOVRACCARICO, 0.75  
 NAME=SLER26, STEEL, SERVICE, 0, 0, , 3, 0  
 ST, FASE 3, 1, ST, VENTO PONTE SCARICO, 0.6, ST, TERMICA UNIFORME -, 1  
 ST, FRENATURA, 0.75, ST, LM01(all), 0.75, ST, LM02(all), 0.75  
 ST, LM03(all), 0.75, ST, PESO PROPRIO SPALLA, 1  
 ST, PERMANENTE PORTATO SPALLA, 1, ST, SPINTA STATICA TERRENO, 1  
 ST, SPINTA DEL SOVRACCARICO, 0.75  
 NAME=SLER27, STEEL, SERVICE, 0, 0, , 3, 0  
 ST, FASE 3, 1, ST, VENTO PONTE SCARICO, 0.6, ST, TERMICA UNIFORME -, 1  
 ST, FRENATURA, 0.75, ST, LM01(all), 0.75, ST, PESO PROPRIO SPALLA, 1  
 ST, PERMANENTE PORTATO SPALLA, 1, ST, SPINTA STATICA TERRENO, 1  
 ST, SPINTA DEL SOVRACCARICO, 0.75  
 NAME=SLER28, STEEL, SERVICE, 0, 0, , 3, 0  
 ST, FASE 3, 1, ST, VENTO PONTE CARICO, 0.6, ST, TERMICA UNIFORME -, 1  
 ST, FRENATURA, 0.75, ST, LM01(all), 0.75, ST, LM02(all), 0.75  
 ST, LM03(all), 0.75, ST, PESO PROPRIO SPALLA, 1  
 ST, PERMANENTE PORTATO SPALLA, 1, ST, SPINTA STATICA TERRENO, 1  
 ST, SPINTA DEL SOVRACCARICO, 0.75  
 NAME=SLER29, STEEL, SERVICE, 0, 0, , 3, 0  
 ST, FASE 3, 1, ST, VENTO PONTE CARICO, 0.6, ST, TERMICA UNIFORME -, 1  
 ST, FRENATURA, 0.75, ST, LM01(all), 0.75, ST, PESO PROPRIO SPALLA, 1  
 ST, PERMANENTE PORTATO SPALLA, 1, ST, SPINTA STATICA TERRENO, 1  
 ST, SPINTA DEL SOVRACCARICO, 0.75  
 NAME=SLER30, STEEL, SERVICE, 0, 0, , 3, 0  
 ST, FASE 3, 1, ST, VENTO PONTE SCARICO, 0.6  
 ST, TERMICA UNIFORME -, 0.6, ST, FRENATURA, 1, ST, LM01(all), 1  
 ST, LM02(all), 1, ST, LM03(all), 1, ST, PESO PROPRIO SPALLA, 1  
 ST, PERMANENTE PORTATO SPALLA, 1, ST, SPINTA STATICA TERRENO, 1  
 ST, SPINTA DEL SOVRACCARICO, 1  
 NAME=SLER31, STEEL, SERVICE, 0, 0, , 3, 0  
 ST, FASE 3, 1, ST, VENTO PONTE SCARICO, 0.6  
 ST, TERMICA UNIFORME -, 0.6, ST, FRENATURA, 1, ST, LM01(all), 1  
 ST, PESO PROPRIO SPALLA, 1, ST, PERMANENTE PORTATO SPALLA, 1  
 ST, SPINTA STATICA TERRENO, 1, ST, SPINTA DEL SOVRACCARICO, 1  
 NAME=SLER32, STEEL, SERVICE, 0, 0, , 3, 0  
 ST, FASE 3, 1, ST, VENTO PONTE CARICO, 0.6, ST, TERMICA UNIFORME -, 0.6  
 ST, FRENATURA, 1, ST, LM01(all), 1, ST, LM02(all), 1, ST, LM03(all), 1  
 ST, PESO PROPRIO SPALLA, 1, ST, PERMANENTE PORTATO SPALLA, 1  
 ST, SPINTA STATICA TERRENO, 1, ST, SPINTA DEL SOVRACCARICO, 1  
 NAME=SLER33, STEEL, SERVICE, 0, 0, , 3, 0  
 ST, FASE 3, 1, ST, VENTO PONTE CARICO, 0.6, ST, TERMICA UNIFORME -, 0.6  
 ST, FRENATURA, 1, ST, LM01(all), 1, ST, PESO PROPRIO SPALLA, 1  
 ST, PERMANENTE PORTATO SPALLA, 1, ST, SPINTA STATICA TERRENO, 1  
 ST, SPINTA DEL SOVRACCARICO, 1  
 NAME=SLER34, STEEL, SERVICE, 0, 0, , 3, 0  
 ST, PESO PROPRIO SPALLA, 1, ST, PERMANENTE PORTATO SPALLA, 1  
 ST, SPINTA STATICA TERRENO, 1, ST, CARICO SUL PARAGHIAIA, 1  
 NAME=SLEF35, STEEL, SERVICE, 0, 0, , 2, 0  
 ST, FASE 3, 1, ST, VENTO PONTE SCARICO, 0.2  
 ST, TERMICA UNIFORME -, 0.5, ST, PESO PROPRIO SPALLA, 1  
 ST, PERMANENTE PORTATO SPALLA, 1, ST, SPINTA STATICA TERRENO, 1  
 NAME=SLEF36, STEEL, SERVICE, 0, 0, , 2, 0  
 ST, FASE 3, 1, ST, VENTO PONTE CARICO, 0.2, ST, TERMICA UNIFORME -, 0.5  
 ST, PESO PROPRIO SPALLA, 1, ST, PERMANENTE PORTATO SPALLA, 1  
 ST, SPINTA STATICA TERRENO, 1

## PROJECT TITLE :

	Company	Client
	Author	File Name
		L1CV02_3+005_spalla SX per 1.3

NAME=SLEF37, STEEL, SERVICE, 0, 0, , 2, 0  
ST, FASE 3, 1, ST, TERMICA UNIFORME -, 0.6, ST, PESO PROPRIO SPALLA, 1  
ST, PERMANENTE PORTATO SPALLA, 1, ST, SPINTA STATICA TERRENO, 1  
NAME=SLEF38, STEEL, SERVICE, 0, 0, , 2, 0  
ST, FASE 3, 1, ST, TERMICA UNIFORME -, 0.5, ST, FRENATURA, 0.75  
ST, LM01(all), 0.75, ST, LM02(all), 0.75, ST, LM03(all), 0.75  
ST, PESO PROPRIO SPALLA, 1, ST, PERMANENTE PORTATO SPALLA, 1  
ST, SPINTA STATICA TERRENO, 1, ST, SPINTA DEL SOVRACCARICO, 0.75  
NAME=SLEF39, STEEL, SERVICE, 0, 0, , 2, 0  
ST, FASE 3, 1, ST, TERMICA UNIFORME -, 0.5, ST, FRENATURA, 0.75  
ST, LM01(all), 0.75, ST, PESO PROPRIO SPALLA, 1  
ST, PERMANENTE PORTATO SPALLA, 1, ST, SPINTA STATICA TERRENO, 1  
ST, SPINTA DEL SOVRACCARICO, 0.75  
NAME=SLEF40, STEEL, SERVICE, 0, 0, , 2, 0  
ST, PESO PROPRIO SPALLA, 1, ST, PERMANENTE PORTATO SPALLA, 1  
ST, SPINTA STATICA TERRENO, 1, ST, CARICO SUL PARAGHIAIA, 0.75  
NAME=SLEQP41, STEEL, SERVICE, 0, 0, , 1, 0  
ST, FASE 3, 1, ST, TERMICA UNIFORME -, 0.5, ST, PESO PROPRIO SPALLA, 1  
ST, PERMANENTE PORTATO SPALLA, 1, ST, SPINTA STATICA TERRENO, 1  
NAME=SLU1, CONC, STRENGTH, 0, 0, , 0, 0  
ST, FASE 3, 1.35, ST, VENTO PONTE SCARICO, 1.5  
ST, TERMICA UNIFORME -, 0.9, ST, FRENATURA, 1.0125  
ST, LM01(all), 1.0125, ST, LM02(all), 1.0125, ST, LM03(all), 1.0125  
ST, PESO PROPRIO SPALLA, 1.35, ST, PERMANENTE PORTATO SPALLA, 1.35  
ST, SPINTA STATICA TERRENO, 1.35, ST, SPINTA DEL SOVRACCARICO, 1.0125  
NAME=SLU2, CONC, STRENGTH, 0, 0, , 0, 0  
ST, FASE 3, 1.35, ST, VENTO PONTE SCARICO, 1.5  
ST, TERMICA UNIFORME -, 0.9, ST, FRENATURA, 1.0125  
ST, LM01(all), 1.0125, ST, PESO PROPRIO SPALLA, 1.35  
ST, PERMANENTE PORTATO SPALLA, 1.35, ST, SPINTA STATICA TERRENO, 1.35  
ST, SPINTA DEL SOVRACCARICO, 1.0125  
NAME=SLU3, CONC, STRENGTH, 0, 0, , 0, 0  
ST, FASE 3, 1.35, ST, VENTO PONTE CARICO, 1.5  
ST, TERMICA UNIFORME -, 0.9, ST, FRENATURA, 1.0125  
ST, LM01(all), 1.0125, ST, LM02(all), 1.0125, ST, LM03(all), 1.0125  
ST, PESO PROPRIO SPALLA, 1.35, ST, PERMANENTE PORTATO SPALLA, 1.35  
ST, SPINTA STATICA TERRENO, 1.35, ST, SPINTA DEL SOVRACCARICO, 1.0125  
NAME=SLU4, CONC, STRENGTH, 0, 0, , 0, 0  
ST, FASE 3, 1.35, ST, VENTO PONTE CARICO, 1.5  
ST, TERMICA UNIFORME -, 0.9, ST, FRENATURA, 1.0125  
ST, LM01(all), 1.0125, ST, PESO PROPRIO SPALLA, 1.35  
ST, PERMANENTE PORTATO SPALLA, 1.35, ST, SPINTA STATICA TERRENO, 1.35  
ST, SPINTA DEL SOVRACCARICO, 1.0125  
NAME=SLU5, CONC, STRENGTH, 0, 0, , 0, 0  
ST, FASE 3, 1.35, ST, VENTO PONTE SCARICO, 0.9  
ST, TERMICA UNIFORME -, 1.5, ST, FRENATURA, 1.0125  
ST, LM01(all), 1.0125, ST, LM02(all), 1.0125, ST, LM03(all), 1.0125  
ST, PESO PROPRIO SPALLA, 1.35, ST, PERMANENTE PORTATO SPALLA, 1.35  
ST, SPINTA STATICA TERRENO, 1.35, ST, SPINTA DEL SOVRACCARICO, 1.0125  
NAME=SLU6, CONC, STRENGTH, 0, 0, , 0, 0  
ST, FASE 3, 1.35, ST, VENTO PONTE SCARICO, 0.9  
ST, TERMICA UNIFORME -, 1.5, ST, FRENATURA, 1.0125  
ST, LM01(all), 1.0125, ST, PESO PROPRIO SPALLA, 1.35  
ST, PERMANENTE PORTATO SPALLA, 1.35, ST, SPINTA STATICA TERRENO, 1.35  
ST, SPINTA DEL SOVRACCARICO, 1.0125  
NAME=SLU7, CONC, STRENGTH, 0, 0, , 0, 0  
ST, FASE 3, 1.35, ST, VENTO PONTE CARICO, 0.9  
ST, TERMICA UNIFORME -, 1.5, ST, FRENATURA, 1.0125  
ST, LM01(all), 1.0125, ST, LM02(all), 1.0125, ST, LM03(all), 1.0125  
ST, PESO PROPRIO SPALLA, 1.35, ST, PERMANENTE PORTATO SPALLA, 1.35  
ST, SPINTA STATICA TERRENO, 1.35, ST, SPINTA DEL SOVRACCARICO, 1.0125  
NAME=SLU8, CONC, STRENGTH, 0, 0, , 0, 0

## PROJECT TITLE :

MIDAS	Company	Client
	Author	File Name
		L1CV02_3+005_spalla SX per 1.3

ST, FASE 3, 1.35, ST, VENTO PONTE CARICO, 0.9  
 ST, TERMICA UNIFORME -, 1.5, ST, FRENATURA, 1.0125  
 ST, LM01(all), 1.0125, ST, PESO PROPRIO SPALLA, 1.35  
 ST, PERMANENTE PORTATO SPALLA, 1.35, ST, SPINTA STATICA TERRENO, 1.35  
 ST, SPINTA DEL SOVRACCARICO, 1.0125  
 NAME=SLU9, CONC, STRENGTH, 0, 0, , 0, 0  
 ST, FASE 3, 1.35, ST, VENTO PONTE SCARICO, 0.9  
 ST, TERMICA UNIFORME -, 0.9, ST, FRENATURA, 1.35, ST, LM01(all), 1.35  
 ST, LM02(all), 1.35, ST, LM03(all), 1.35, ST, PESO PROPRIO SPALLA, 1.35  
 ST, PERMANENTE PORTATO SPALLA, 1.35, ST, SPINTA STATICA TERRENO, 1.35  
 ST, SPINTA DEL SOVRACCARICO, 1.35  
 NAME=SLU10, CONC, STRENGTH, 0, 0, , 0, 0  
 ST, FASE 3, 1.35, ST, VENTO PONTE SCARICO, 0.9  
 ST, TERMICA UNIFORME -, 0.9, ST, FRENATURA, 1.35, ST, LM01(all), 1.35  
 ST, PESO PROPRIO SPALLA, 1.35, ST, PERMANENTE PORTATO SPALLA, 1.35  
 ST, SPINTA STATICA TERRENO, 1.35, ST, SPINTA DEL SOVRACCARICO, 1.35  
 NAME=SLU11, CONC, STRENGTH, 0, 0, , 0, 0  
 ST, FASE 3, 1.35, ST, VENTO PONTE CARICO, 0.9  
 ST, TERMICA UNIFORME -, 0.9, ST, FRENATURA, 1.35, ST, LM01(all), 1.35  
 ST, LM02(all), 1.35, ST, LM03(all), 1.35, ST, PESO PROPRIO SPALLA, 1.35  
 ST, PERMANENTE PORTATO SPALLA, 1.35, ST, SPINTA STATICA TERRENO, 1.35  
 ST, SPINTA DEL SOVRACCARICO, 1.35  
 NAME=SLU12, CONC, STRENGTH, 0, 0, , 0, 0  
 ST, FASE 3, 1.35, ST, VENTO PONTE CARICO, 0.9  
 ST, TERMICA UNIFORME -, 0.9, ST, FRENATURA, 1.35, ST, LM01(all), 1.35  
 ST, PESO PROPRIO SPALLA, 1.35, ST, PERMANENTE PORTATO SPALLA, 1.35  
 ST, SPINTA STATICA TERRENO, 1.35, ST, SPINTA DEL SOVRACCARICO, 1.35  
 NAME=SLU13, CONC, STRENGTH, 0, 0, , 0, 0  
 ST, PESO PROPRIO SPALLA, 1, ST, PERMANENTE PORTATO SPALLA, 1  
 ST, SPINTA STATICA TERRENO, 1.35, ST, CARICO SUL PARAGHIAIA, 1.35  
 NAME=SLV14, CONC, STRENGTH, 0, 0, , 0, 0  
 ST, FASE 3, 1, ST, TERMICA UNIFORME -, 0.5, ST, EX(RS), 1  
 ST, EZ(RS), 0.3, ST, PESO PROPRIO SPALLA, 1  
 ST, PERMANENTE PORTATO SPALLA, 1, ST, SPINTA STATICA TERRENO, 1  
 ST, SPINTA SISMICA DI WOOD, 1, ST, FORZE SISMICHE INERZIALI X, 1  
 NAME=SLV15, CONC, STRENGTH, 0, 0, , 0, 0  
 ST, FASE 3, 1, ST, TERMICA UNIFORME -, 0.5, ST, EY(RS), 1  
 ST, EZ(RS), 0.3, ST, PESO PROPRIO SPALLA, 1  
 ST, PERMANENTE PORTATO SPALLA, 1, ST, SPINTA STATICA TERRENO, 1  
 ST, FORZE SISMICHE INERZIALI Y, 1  
 NAME=SLV16, CONC, STRENGTH, 0, 0, , 0, 0  
 ST, FASE 3, 1, ST, TERMICA UNIFORME -, 0.5, ST, EX(RS), 1  
 ST, EZ(RS), -0.3, ST, PESO PROPRIO SPALLA, 1  
 ST, PERMANENTE PORTATO SPALLA, 1, ST, SPINTA STATICA TERRENO, 1  
 ST, SPINTA SISMICA DI WOOD, 1, ST, FORZE SISMICHE INERZIALI X, 1  
 NAME=SLV17, CONC, STRENGTH, 0, 0, , 0, 0  
 ST, FASE 3, 1, ST, TERMICA UNIFORME -, 0.5, ST, EY(RS), 1  
 ST, EZ(RS), -0.3, ST, PESO PROPRIO SPALLA, 1  
 ST, PERMANENTE PORTATO SPALLA, 1, ST, SPINTA STATICA TERRENO, 1  
 ST, FORZE SISMICHE INERZIALI Y, 1  
 NAME=SLV18, CONC, STRENGTH, 0, 0, , 0, 0  
 ST, FASE 3, 1, ST, TERMICA UNIFORME -, 0.5, ST, EX(RS), 0.3  
 ST, EZ(RS), 1, ST, PESO PROPRIO SPALLA, 1  
 ST, PERMANENTE PORTATO SPALLA, 1, ST, SPINTA STATICA TERRENO, 1  
 ST, SPINTA SISMICA DI WOOD, 0.3, ST, FORZE SISMICHE INERZIALI X, 0.3  
 NAME=SLV19, CONC, STRENGTH, 0, 0, , 0, 0  
 ST, FASE 3, 1, ST, TERMICA UNIFORME -, 0.5, ST, EY(RS), 0.3  
 ST, EZ(RS), 1, ST, PESO PROPRIO SPALLA, 1  
 ST, PERMANENTE PORTATO SPALLA, 1, ST, SPINTA STATICA TERRENO, 1  
 ST, FORZE SISMICHE INERZIALI Y, 0.3  
 NAME=SLV20, CONC, STRENGTH, 0, 0, , 0, 0  
 ST, FASE 3, 1, ST, TERMICA UNIFORME -, 0.5, ST, EX(RS), 0.3

## PROJECT TITLE :

	Company	Client	
	Author	File Name	L1CV02_3+005_spalla SX per 1.3

ST, EZ(RS), -1, ST, PESO PROPRIO SPALLA, 1  
 ST, PERMANENTE PORTATO SPALLA, 1, ST, SPINTA STATICA TERRENO, 1  
 ST, SPINTA SISMICA DI WOOD, 0.3, ST, FORZE SISMICHE INERZIALI X, 0.3  
 NAME=SLV21, CONC, STRENGTH, 0, 0, , 0, 0  
 ST, FASE 3, 1, ST, TERMICA UNIFORME -, 0.5, ST, EY(RS), 0.3  
 ST, EZ(RS), -1, ST, PESO PROPRIO SPALLA, 1  
 ST, PERMANENTE PORTATO SPALLA, 1, ST, SPINTA STATICA TERRENO, 1  
 ST, FORZE SISMICHE INERZIALI Y, 0.3  
 NAME=SLER22, CONC, SERVICE, 0, 0, , 3, 0  
 ST, FASE 3, 1, ST, VENTO PONTE SCARICO, 1, ST, TERMICA UNIFORME -, 0.6  
 ST, FRENATURA, 0.75, ST, LM01(all), 0.75, ST, LM02(all), 0.75  
 ST, LM03(all), 0.75, ST, PESO PROPRIO SPALLA, 1  
 ST, PERMANENTE PORTATO SPALLA, 1, ST, SPINTA STATICA TERRENO, 1  
 ST, SPINTA DEL SOVRACCARICO, 0.75  
 NAME=SLER23, CONC, SERVICE, 0, 0, , 3, 0  
 ST, FASE 3, 1, ST, VENTO PONTE SCARICO, 1, ST, TERMICA UNIFORME -, 0.6  
 ST, FRENATURA, 0.75, ST, LM01(all), 0.75, ST, PESO PROPRIO SPALLA, 1  
 ST, PERMANENTE PORTATO SPALLA, 1, ST, SPINTA STATICA TERRENO, 1  
 ST, SPINTA DEL SOVRACCARICO, 0.75  
 NAME=SLER24, CONC, SERVICE, 0, 0, , 3, 0  
 ST, FASE 3, 1, ST, VENTO PONTE SCARICO, 1, ST, TERMICA UNIFORME -, 0.6  
 ST, FRENATURA, 0.75, ST, LM01(all), 0.75, ST, LM02(all), 0.75  
 ST, LM03(all), 0.75, ST, PESO PROPRIO SPALLA, 1  
 ST, PERMANENTE PORTATO SPALLA, 1, ST, SPINTA STATICA TERRENO, 1  
 ST, SPINTA DEL SOVRACCARICO, 0.75  
 NAME=SLER25, CONC, SERVICE, 0, 0, , 3, 0  
 ST, FASE 3, 1, ST, VENTO PONTE CARICO, 1, ST, TERMICA UNIFORME -, 0.6  
 ST, FRENATURA, 0.75, ST, LM01(all), 0.75, ST, PESO PROPRIO SPALLA, 1  
 ST, PERMANENTE PORTATO SPALLA, 1, ST, SPINTA STATICA TERRENO, 1  
 ST, SPINTA DEL SOVRACCARICO, 0.75  
 NAME=SLER26, CONC, SERVICE, 0, 0, , 3, 0  
 ST, FASE 3, 1, ST, VENTO PONTE SCARICO, 0.6, ST, TERMICA UNIFORME -, 1  
 ST, FRENATURA, 0.75, ST, LM01(all), 0.75, ST, LM02(all), 0.75  
 ST, LM03(all), 0.75, ST, PESO PROPRIO SPALLA, 1  
 ST, PERMANENTE PORTATO SPALLA, 1, ST, SPINTA STATICA TERRENO, 1  
 ST, SPINTA DEL SOVRACCARICO, 0.75  
 NAME=SLER27, CONC, SERVICE, 0, 0, , 3, 0  
 ST, FASE 3, 1, ST, VENTO PONTE SCARICO, 0.6, ST, TERMICA UNIFORME -, 1  
 ST, FRENATURA, 0.75, ST, LM01(all), 0.75, ST, PESO PROPRIO SPALLA, 1  
 ST, PERMANENTE PORTATO SPALLA, 1, ST, SPINTA STATICA TERRENO, 1  
 ST, SPINTA DEL SOVRACCARICO, 0.75  
 NAME=SLER28, CONC, SERVICE, 0, 0, , 3, 0  
 ST, FASE 3, 1, ST, VENTO PONTE CARICO, 0.6, ST, TERMICA UNIFORME -, 1  
 ST, FRENATURA, 0.75, ST, LM01(all), 0.75, ST, LM02(all), 0.75  
 ST, LM03(all), 0.75, ST, PESO PROPRIO SPALLA, 1  
 ST, PERMANENTE PORTATO SPALLA, 1, ST, SPINTA STATICA TERRENO, 1  
 ST, SPINTA DEL SOVRACCARICO, 0.75  
 NAME=SLER29, CONC, SERVICE, 0, 0, , 3, 0  
 ST, FASE 3, 1, ST, VENTO PONTE CARICO, 0.6, ST, TERMICA UNIFORME -, 1  
 ST, FRENATURA, 0.75, ST, LM01(all), 0.75, ST, PESO PROPRIO SPALLA, 1  
 ST, PERMANENTE PORTATO SPALLA, 1, ST, SPINTA STATICA TERRENO, 1  
 ST, SPINTA DEL SOVRACCARICO, 0.75  
 NAME=SLER30, CONC, SERVICE, 0, 0, , 3, 0  
 ST, FASE 3, 1, ST, VENTO PONTE SCARICO, 0.6  
 ST, TERMICA UNIFORME -, 0.6, ST, FRENATURA, 1, ST, LM01(all), 1  
 ST, LM02(all), 1, ST, LM03(all), 1, ST, PESO PROPRIO SPALLA, 1  
 ST, PERMANENTE PORTATO SPALLA, 1, ST, SPINTA STATICA TERRENO, 1  
 ST, SPINTA DEL SOVRACCARICO, 1  
 NAME=SLER31, CONC, SERVICE, 0, 0, , 3, 0  
 ST, FASE 3, 1, ST, VENTO PONTE SCARICO, 0.6  
 ST, TERMICA UNIFORME -, 0.6, ST, FRENATURA, 1, ST, LM01(all), 1  
 ST, PESO PROPRIO SPALLA, 1, ST, PERMANENTE PORTATO SPALLA, 1

## PROJECT TITLE :

MIDAS	Company	Client
	Author	File Name
		L1CV02_3+005_spalla SX per 1.3

ST, SPINTA STATICA TERRENO, 1, ST, SPINTA DEL SOVRACCARICO, 1  
NAME=SLER32, CONC, SERVICE, 0, 0, , 3, 0  
ST, FASE 3, 1, ST, VENTO PONTE CARICO, 0.6, ST, TERMICA UNIFORME -, 0.6  
ST, FRENATURA, 1, ST, LM01(all), 1, ST, LM02(all), 1, ST, LM03(all), 1  
ST, PESO PROPRIO SPALLA, 1, ST, PERMANENTE PORTATO SPALLA, 1  
ST, SPINTA STATICA TERRENO, 1, ST, SPINTA DEL SOVRACCARICO, 1  
NAME=SLER33, CONC, SERVICE, 0, 0, , 3, 0  
ST, FASE 3, 1, ST, VENTO PONTE CARICO, 0.6, ST, TERMICA UNIFORME -, 0.6  
ST, FRENATURA, 1, ST, LM01(all), 1, ST, PESO PROPRIO SPALLA, 1  
ST, PERMANENTE PORTATO SPALLA, 1, ST, SPINTA STATICA TERRENO, 1  
ST, SPINTA DEL SOVRACCARICO, 1  
NAME=SLER34, CONC, SERVICE, 0, 0, , 3, 0  
ST, PESO PROPRIO SPALLA, 1, ST, PERMANENTE PORTATO SPALLA, 1  
ST, SPINTA STATICA TERRENO, 1, ST, CARICO SUL PARAGHIAIA, 1  
NAME=SLEF35, CONC, SERVICE, 0, 0, , 2, 0  
ST, FASE 3, 1, ST, VENTO PONTE SCARICO, 0.2  
ST, TERMICA UNIFORME -, 0.5, ST, PESO PROPRIO SPALLA, 1  
ST, PERMANENTE PORTATO SPALLA, 1, ST, SPINTA STATICA TERRENO, 1  
NAME=SLEF36, CONC, SERVICE, 0, 0, , 2, 0  
ST, FASE 3, 1, ST, VENTO PONTE CARICO, 0.2, ST, TERMICA UNIFORME -, 0.5  
ST, PESO PROPRIO SPALLA, 1, ST, PERMANENTE PORTATO SPALLA, 1  
ST, SPINTA STATICA TERRENO, 1  
NAME=SLEF37, CONC, SERVICE, 0, 0, , 2, 0  
ST, FASE 3, 1, ST, TERMICA UNIFORME -, 0.6, ST, PESO PROPRIO SPALLA, 1  
ST, PERMANENTE PORTATO SPALLA, 1, ST, SPINTA STATICA TERRENO, 1  
NAME=SLEF38, CONC, SERVICE, 0, 0, , 2, 0  
ST, FASE 3, 1, ST, TERMICA UNIFORME -, 0.5, ST, FRENATURA, 0.75  
ST, LM01(all), 0.75, ST, LM02(all), 0.75, ST, LM03(all), 0.75  
ST, PESO PROPRIO SPALLA, 1, ST, PERMANENTE PORTATO SPALLA, 1  
ST, SPINTA STATICA TERRENO, 1, ST, SPINTA DEL SOVRACCARICO, 0.75  
NAME=SLEF39, CONC, SERVICE, 0, 0, , 2, 0  
ST, FASE 3, 1, ST, TERMICA UNIFORME -, 0.5, ST, FRENATURA, 0.75  
ST, LM01(all), 0.75, ST, PESO PROPRIO SPALLA, 1  
ST, PERMANENTE PORTATO SPALLA, 1, ST, SPINTA STATICA TERRENO, 1  
ST, SPINTA DEL SOVRACCARICO, 0.75  
NAME=SLEF40, CONC, SERVICE, 0, 0, , 2, 0  
ST, PESO PROPRIO SPALLA, 1, ST, PERMANENTE PORTATO SPALLA, 1  
ST, SPINTA STATICA TERRENO, 1, ST, CARICO SUL PARAGHIAIA, 0.75  
NAME=SLEQP41, CONC, SERVICE, 0, 0, , 1, 0  
ST, FASE 3, 1, ST, TERMICA UNIFORME -, 0.5, ST, PESO PROPRIO SPALLA, 1  
ST, PERMANENTE PORTATO SPALLA, 1, ST, SPINTA STATICA TERRENO, 1  
NAME=SLER22 R, CONC, INACTIVE, 0, 0, , 0, 0  
ST, FASE 3, 1, ST, VENTO PONTE SCARICO, 1, ST, TERMICA UNIFORME -, 0.6  
ST, FRENATURA, 0.75, ST, LM01(all), 0.75, ST, LM02(all), 0.75  
ST, LM03(all), 0.75, ST, PESO PROPRIO SPALLA, 1  
ST, PERMANENTE PORTATO SPALLA, 1, ST, SPINTA STATICA TERRENO, 1  
ST, SPINTA DEL SOVRACCARICO, 0.75  
NAME=SLER23 R, CONC, INACTIVE, 0, 0, , 0, 0  
ST, FASE 3, 1, ST, VENTO PONTE SCARICO, 1, ST, TERMICA UNIFORME -, 0.6  
ST, FRENATURA, 0.75, ST, LM01(all), 0.75, ST, PESO PROPRIO SPALLA, 1  
ST, PERMANENTE PORTATO SPALLA, 1, ST, SPINTA STATICA TERRENO, 1  
ST, SPINTA DEL SOVRACCARICO, 0.75  
NAME=SLER24 R, CONC, INACTIVE, 0, 0, , 0, 0  
ST, FASE 3, 1, ST, VENTO PONTE CARICO, 1, ST, TERMICA UNIFORME -, 0.6  
ST, FRENATURA, 0.75, ST, LM01(all), 0.75, ST, LM02(all), 0.75  
ST, LM03(all), 0.75, ST, PESO PROPRIO SPALLA, 1  
ST, PERMANENTE PORTATO SPALLA, 1, ST, SPINTA STATICA TERRENO, 1  
ST, SPINTA DEL SOVRACCARICO, 0.75  
NAME=SLER25 R, CONC, INACTIVE, 0, 0, , 0, 0  
ST, FASE 3, 1, ST, VENTO PONTE CARICO, 1, ST, TERMICA UNIFORME -, 0.6  
ST, FRENATURA, 0.75, ST, LM01(all), 0.75, ST, PESO PROPRIO SPALLA, 1  
ST, PERMANENTE PORTATO SPALLA, 1, ST, SPINTA STATICA TERRENO, 1

## PROJECT TITLE :

	Company	Client
	Author	File Name
		L1CV02_3+005_spalla SX per 1.3

ST, SPINTA DEL SOVRACCARICO, 0.75  
NAME=SLER26\_R, CONC, INACTIVE, 0, 0, , 0, 0  
ST, FASE 3, 1, ST, VENTO PONTE SCARICO, 0.6, ST, TERMICA UNIFORME -, 1  
ST, FRENATURA, 0.75, ST, LM01(all), 0.75, ST, LM02(all), 0.75  
ST, LM03(all), 0.75, ST, PESO PROPRIO SPALLA, 1  
ST, PERMANENTE PORTATO SPALLA, 1, ST, SPINTA STATICA TERRENO, 1  
ST, SPINTA DEL SOVRACCARICO, 0.75  
NAME=SLER27\_R, CONC, INACTIVE, 0, 0, , 0, 0  
ST, FASE 3, 1, ST, VENTO PONTE SCARICO, 0.6, ST, TERMICA UNIFORME -, 1  
ST, FRENATURA, 0.75, ST, LM01(all), 0.75, ST, PESO PROPRIO SPALLA, 1  
ST, PERMANENTE PORTATO SPALLA, 1, ST, SPINTA STATICA TERRENO, 1  
ST, SPINTA DEL SOVRACCARICO, 0.75  
NAME=SLER28\_R, CONC, INACTIVE, 0, 0, , 0, 0  
ST, FASE 3, 1, ST, VENTO PONTE CARICO, 0.6, ST, TERMICA UNIFORME -, 1  
ST, FRENATURA, 0.75, ST, LM01(all), 0.75, ST, LM02(all), 0.75  
ST, LM03(all), 0.75, ST, PESO PROPRIO SPALLA, 1  
ST, PERMANENTE PORTATO SPALLA, 1, ST, SPINTA STATICA TERRENO, 1  
ST, SPINTA DEL SOVRACCARICO, 0.75  
NAME=SLER29\_R, CONC, INACTIVE, 0, 0, , 0, 0  
ST, FASE 3, 1, ST, VENTO PONTE CARICO, 0.6, ST, TERMICA UNIFORME -, 1  
ST, FRENATURA, 0.75, ST, LM01(all), 0.75, ST, PESO PROPRIO SPALLA, 1  
ST, PERMANENTE PORTATO SPALLA, 1, ST, SPINTA STATICA TERRENO, 1  
ST, SPINTA DEL SOVRACCARICO, 0.75  
NAME=SLER30\_R, CONC, INACTIVE, 0, 0, , 0, 0  
ST, FASE 3, 1, ST, VENTO PONTE SCARICO, 0.6  
ST, TERMICA UNIFORME -, 0.6, ST, FRENATURA, 1, ST, LM01(all), 1  
ST, LM02(all), 1, ST, LM03(all), 1, ST, PESO PROPRIO SPALLA, 1  
ST, PERMANENTE PORTATO SPALLA, 1, ST, SPINTA STATICA TERRENO, 1  
ST, SPINTA DEL SOVRACCARICO, 1  
NAME=SLER31\_R, CONC, INACTIVE, 0, 0, , 0, 0  
ST, FASE 3, 1, ST, VENTO PONTE SCARICO, 0.6  
ST, TERMICA UNIFORME -, 0.6, ST, FRENATURA, 1, ST, LM01(all), 1  
ST, PESO PROPRIO SPALLA, 1, ST, PERMANENTE PORTATO SPALLA, 1  
ST, SPINTA STATICA TERRENO, 1, ST, SPINTA DEL SOVRACCARICO, 1  
NAME=SLER32\_R, CONC, INACTIVE, 0, 0, , 0, 0  
ST, FASE 3, 1, ST, VENTO PONTE CARICO, 0.6, ST, TERMICA UNIFORME -, 0.6  
ST, FRENATURA, 1, ST, LM01(all), 1, ST, LM02(all), 1, ST, LM03(all), 1  
ST, PESO PROPRIO SPALLA, 1, ST, PERMANENTE PORTATO SPALLA, 1  
ST, SPINTA STATICA TERRENO, 1, ST, SPINTA DEL SOVRACCARICO, 1  
NAME=SLER33\_R, CONC, INACTIVE, 0, 0, , 0, 0  
ST, FASE 3, 1, ST, VENTO PONTE CARICO, 0.6, ST, TERMICA UNIFORME -, 0.6  
ST, FRENATURA, 1, ST, LM01(all), 1, ST, PESO PROPRIO SPALLA, 1  
ST, PERMANENTE PORTATO SPALLA, 1, ST, SPINTA STATICA TERRENO, 1  
ST, SPINTA DEL SOVRACCARICO, 1  
NAME=SLER34\_R, CONC, INACTIVE, 0, 0, , 0, 0  
ST, PESO PROPRIO SPALLA, 1, ST, PERMANENTE PORTATO SPALLA, 1  
ST, SPINTA STATICA TERRENO, 1, ST, CARICO SUL PARAGHIAIA, 1  
NAME=SLEF35\_R, CONC, INACTIVE, 0, 0, , 0, 0  
ST, FASE 3, 1, ST, VENTO PONTE SCARICO, 0.2  
ST, TERMICA UNIFORME -, 0.5, ST, PESO PROPRIO SPALLA, 1  
ST, PERMANENTE PORTATO SPALLA, 1, ST, SPINTA STATICA TERRENO, 1  
NAME=SLEF36\_R, CONC, INACTIVE, 0, 0, , 0, 0  
ST, FASE 3, 1, ST, VENTO PONTE CARICO, 0.2, ST, TERMICA UNIFORME -, 0.5  
ST, PESO PROPRIO SPALLA, 1, ST, PERMANENTE PORTATO SPALLA, 1  
ST, SPINTA STATICA TERRENO, 1  
NAME=SLEF37\_R, CONC, INACTIVE, 0, 0, , 0, 0  
ST, FASE 3, 1, ST, TERMICA UNIFORME -, 0.6, ST, PESO PROPRIO SPALLA, 1  
ST, PERMANENTE PORTATO SPALLA, 1, ST, SPINTA STATICA TERRENO, 1  
NAME=SLEF38\_R, CONC, INACTIVE, 0, 0, , 0, 0  
ST, FASE 3, 1, ST, TERMICA UNIFORME -, 0.5, ST, FRENATURA, 0.75  
ST, LM01(all), 0.75, ST, LM02(all), 0.75, ST, LM03(all), 0.75  
ST, PESO PROPRIO SPALLA, 1, ST, PERMANENTE PORTATO SPALLA, 1



PROJECT TITLE :

	Company		Client	
	Author	.	File Name	L1CV02_3+005_spalla SX per 1.3

```

ST, SPINTA STATICA TERRENO, 1, ST, SPINTA DEL SOVRACCARICO, 0.75
NAME=SLEF39_R, CONC, INACTIVE, 0, 0, , 0, 0
ST, FASE 3, 1, ST, TERMICA UNIFORME -, 0.5, ST, FRENATURA, 0.75
ST, LM01(all), 0.75, ST, PESO PROPRIO SPALLA, 1
ST, PERMANENTE PORTATO SPALLA, 1, ST, SPINTA STATICA TERRENO, 1
ST, SPINTA DEL SOVRACCARICO, 0.75
NAME=SLEF40_R, CONC, INACTIVE, 0, 0, , 0, 0
ST, PESO PROPRIO SPALLA, 1, ST, PERMANENTE PORTATO SPALLA, 1
ST, SPINTA STATICA TERRENO, 1, ST, CARICO SUL PARAGHIAIA, 0.75
NAME=SLEQP41_R, CONC, INACTIVE, 0, 0, , 0, 0
ST, FASE 3, 1, ST, TERMICA UNIFORME -, 0.5, ST, PESO PROPRIO SPALLA, 1
ST, PERMANENTE PORTATO SPALLA, 1, ST, SPINTA STATICA TERRENO, 1
    
```

```

*BLDG-CTRL ; Building Control Data
; bBASE, LEVEL, bMASS, bSSFR, bSTORMDUL, bSRTH, iSRTHOPT, [EccenRatio], bLATFLEX ; lin
e 1
; LCNAME1, FACT1, LCNAME2, FACT2, ... ; fro
m line 2
; [EccenRatio] : bCENTER
; bCENTER=NO
; [EccenRatio] : bCENTER, XDLC, YDLC, USE ; bC
ENTER=YES, USE=MASS
; [EccenRatio] : bCENTER, XDLC, YDLC, USE ; bCE
NTER=YES, USE=AXIAL
; [EccenRatio] : bCENTER, XDLC, YDLC, USE, SLCX, SLCY ; bCE
NTER=YES, USE=SHEAR
NO, 0, YES, YES, NO, NO, 0, NO, , , AXIAL, YES
    
```

```

*LC-COLOR ; Diagram Color for Load Case
; ANAL, LCNAME, iR1(ALL), iG1(ALL), iB1(ALL), iR2(MIN), iG2(MIN), iB2(MIN), iR3(MAX),
iG2(MAX), iB2(MAX)
ST, FASE 3, 78, 0, 255, 93, 255, 87, 255, 255, 255
ST, DX(RS), 160, 192, 255, 192, 128, 0, 255, 0, 192
ST, CX(RS), 192, 128, 0, 93, 255, 87, 255, 192, 87
ST, VENTO PONTE SCARICO, 0, 128, 57, 192, 128, 0, 0, 157, 192
ST, VENTO PONTE CARICO, 192, 192, 0, 192, 128, 0, 192, 128, 0
ST, TERMICA UNIFORME +, 255, 87, 128, 146, 0, 255, 0, 128, 128
ST, TERMICA UNIFORME -, 255, 255, 255, 192, 0, 128, 255, 160, 255
ST, TERMICA GRADIENTE +, 192, 72, 0, 255, 128, 0, 0, 128, 192
ST, TERMICA GRADIENTE -, 0, 128, 128, 255, 192, 160, 146, 0, 255
ST, FRENATURA, 192, 72, 0, 192, 128, 0, 255, 0, 192
ST, LM01(all), 160, 192, 255, 210, 210, 210, 146, 0, 255
ST, LM02(all), 128, 192, 0, 85, 192, 0, 192, 192, 192
ST, EX(RS), 192, 128, 0, 93, 255, 87, 163, 160, 255
ST, EY(RS), 212, 160, 255, 255, 0, 128, 160, 192, 255
ST, EZ(RS), 255, 255, 255, 192, 0, 192, 255, 255, 255
ST, SPINTA STATICA TERRENO, 128, 192, 0, 255, 87, 87, 255, 192, 160
ST, SPINTA DEL SOVRACCARICO, 192, 72, 0, 255, 255, 255, 192, 192, 0
ST, SPINTA SISMICA DI WOOD, 192, 72, 0, 255, 255, 255, 0, 157, 192
ST, CARICO SUL PARAGHIAIA, 210, 210, 210, 78, 0, 255, 255, 0, 192
ST, FORZE SISMICHE INERZIALI X, 192, 192, 0, 0, 128, 255, 255, 128, 0
ST, PESO PROPRIO SPALLA, 255, 255, 255, 0, 157, 192, 0, 128, 192
ST, PERMANENTE PORTATO SPALLA, 0, 128, 192, 0, 128, 255, 0, 128, 128
ST, FORZE SISMICHE INERZIALI Y, 163, 255, 160, 192, 128, 0, 0, 128, 128
CB, SLU1, 255, 192, 87, 192, 72, 0, 255, 255, 255
CB, SLU2, 0, 192, 128, 255, 255, 255, 93, 255, 87
CBC, SLU1, 255, 87, 87, 163, 160, 255, 255, 160, 255
CBC, SLU2, 0, 128, 255, 192, 0, 192, 85, 0, 192
CB, SLU3, 192, 128, 0, 192, 192, 0, 192, 0, 128
CB, SLU4, 212, 160, 255, 210, 210, 210, 93, 255, 87
CB, SLU5, 160, 255, 255, 85, 0, 192, 255, 0, 192
CB, SLU6, 255, 0, 128, 255, 160, 255, 255, 160, 255
    
```

PROJECT TITLE :

	Company		Client	
	Author		File Name	L1CV02_3+005_spalla SX per 1.3

CB, SLU7, 212, 160, 255, 0, 128, 255, 255, 192, 160  
 CB, SLU8, 148, 87, 255, 0, 192, 128, 0, 192, 128  
 CB, SLU9, 255, 0, 192, 255, 192, 87, 85, 0, 192  
 CB, SLU10, 160, 255, 255, 255, 192, 87, 255, 0, 128  
 CB, SLU11, 78, 0, 255, 255, 192, 160, 255, 0, 128  
 CB, SLU12, 163, 255, 160, 210, 210, 210, 192, 192, 0  
 CB, SLU13, 163, 160, 255, 0, 128, 128, 148, 87, 255  
 CB, SLV14, 255, 192, 87, 148, 87, 255, 255, 0, 128  
 CB, SLV15, 163, 160, 255, 192, 0, 128, 0, 128, 192  
 CB, SLV16, 255, 0, 192, 192, 192, 0, 255, 128, 0  
 CB, SLV17, 163, 255, 160, 255, 0, 128, 192, 72, 0  
 CB, SLV18, 210, 210, 210, 255, 87, 87, 255, 160, 255  
 CB, SLV19, 128, 192, 0, 255, 87, 87, 255, 128, 0  
 CB, SLV20, 192, 0, 128, 78, 0, 255, 192, 0, 192  
 CB, SLV21, 160, 192, 255, 192, 0, 128, 212, 160, 255  
 CB, SLER22, 192, 128, 0, 255, 0, 192, 85, 192, 0  
 CB, SLER23, 0, 192, 128, 255, 192, 160, 128, 192, 0  
 CB, SLER24, 255, 87, 128, 192, 128, 0, 192, 128, 0  
 CB, SLER25, 255, 0, 192, 192, 192, 0, 85, 192, 0  
 CB, SLER26, 212, 160, 255, 255, 192, 160, 192, 192, 0  
 CB, SLER27, 255, 87, 128, 160, 255, 255, 192, 72, 0  
 CB, SLER28, 255, 255, 255, 163, 160, 255, 128, 192, 0  
 CB, SLER29, 192, 72, 0, 255, 87, 128, 85, 192, 0  
 CB, SLER30, 192, 0, 128, 255, 87, 128, 93, 255, 87  
 CB, SLER31, 0, 128, 255, 255, 128, 0, 255, 87, 87  
 CB, SLER32, 146, 0, 255, 0, 128, 192, 255, 192, 160  
 CB, SLER33, 0, 192, 128, 93, 255, 87, 0, 157, 192  
 CB, SLER34, 0, 128, 192, 255, 128, 0, 163, 255, 160  
 CB, SLEF35, 255, 255, 87, 192, 192, 0, 0, 157, 192  
 CB, SLEF36, 255, 255, 87, 160, 192, 255, 160, 192, 255  
 CB, SLEF37, 0, 128, 128, 0, 192, 128, 255, 255, 255  
 CB, SLEF38, 148, 87, 255, 192, 128, 0, 0, 128, 192  
 CB, SLEF39, 255, 87, 128, 85, 0, 192, 212, 160, 255  
 CB, SLEF40, 163, 255, 160, 192, 0, 128, 255, 87, 128  
 CB, SLEQP41, 255, 255, 87, 0, 128, 192, 255, 192, 87  
 CBC, SLU3, 146, 0, 255, 192, 192, 192, 128, 192, 0  
 CBC, SLU4, 163, 160, 255, 0, 128, 128, 255, 160, 255  
 CBC, SLU5, 255, 128, 0, 255, 87, 87, 0, 128, 192  
 CBC, SLU6, 192, 72, 0, 85, 192, 0, 85, 0, 192  
 CBC, SLU7, 255, 192, 160, 210, 210, 210, 128, 192, 0  
 CBC, SLU8, 255, 128, 0, 255, 128, 0, 148, 87, 255  
 CBC, SLU9, 85, 192, 0, 192, 192, 0, 148, 87, 255  
 CBC, SLU10, 255, 192, 87, 0, 192, 192, 0, 128, 255  
 CBC, SLU11, 0, 128, 255, 163, 255, 160, 212, 160, 255  
 CBC, SLU12, 146, 0, 255, 0, 128, 57, 160, 192, 255  
 CBC, SLU13, 85, 192, 0, 255, 0, 192, 192, 192, 0  
 CBC, SLV14, 163, 160, 255, 255, 0, 192, 0, 128, 128  
 CBC, SLV15, 0, 128, 57, 93, 255, 87, 210, 210, 210  
 CBC, SLV16, 160, 255, 255, 255, 87, 87, 0, 128, 192  
 CBC, SLV17, 255, 255, 255, 192, 72, 0, 255, 87, 128  
 CBC, SLV18, 0, 128, 192, 255, 192, 160, 160, 192, 255  
 CBC, SLV19, 192, 128, 0, 192, 0, 192, 0, 128, 57  
 CBC, SLV20, 255, 160, 255, 0, 192, 192, 160, 255, 255  
 CBC, SLV21, 0, 192, 128, 163, 160, 255, 255, 192, 87  
 CBC, SLER22, 146, 0, 255, 0, 192, 192, 160, 255, 255  
 CBC, SLER23, 192, 0, 192, 78, 0, 255, 0, 128, 57  
 CBC, SLER24, 0, 128, 128, 255, 87, 128, 255, 87, 87  
 CBC, SLER25, 255, 87, 128, 255, 192, 87, 0, 128, 255  
 CBC, SLER26, 0, 192, 192, 255, 0, 192, 0, 192, 128  
 CBC, SLER27, 212, 160, 255, 192, 0, 192, 128, 192, 0  
 CBC, SLER28, 163, 255, 160, 85, 192, 0, 0, 128, 57  
 CBC, SLER29, 255, 192, 160, 255, 192, 87, 255, 87, 87

PROJECT TITLE :

	Company		Client	
	Author		File Name	L1CV02_3+005_spalla SX per 1.3

CBC, SLER30, 192, 128, 0, 85, 192, 0, 128, 192, 0  
 CBC, SLER31, 255, 0, 192, 0, 128, 192, 85, 0, 192  
 CBC, SLER32, 0, 192, 192, 192, 192, 192, 255, 0, 192  
 CBC, SLER33, 78, 0, 255, 163, 255, 160, 210, 210, 210  
 CBC, SLER34, 163, 160, 255, 192, 192, 192, 160, 255, 255  
 CBC, SLEF35, 78, 0, 255, 255, 0, 128, 255, 160, 255  
 CBC, SLEF36, 192, 0, 128, 85, 0, 192, 78, 0, 255  
 CBC, SLEF37, 255, 0, 192, 255, 87, 128, 255, 192, 160  
 CBC, SLEF38, 255, 87, 87, 255, 192, 160, 78, 0, 255  
 CBC, SLEF39, 255, 160, 255, 192, 0, 192, 255, 160, 255  
 CBC, SLEF40, 255, 0, 128, 192, 128, 0, 85, 0, 192  
 CBC, SLEQP41, 192, 72, 0, 0, 128, 192, 255, 87, 128  
 CB, inv\_SLU+SLV, 163, 160, 255, 255, 0, 192, 148, 87, 255  
 CB, inv\_SLE\_rare, 85, 192, 0, 192, 0, 192, 163, 255, 160  
 ST, LM03(all), 255, 128, 0, 255, 128, 0, 146, 0, 255  
 CBS, SLU1, 0, 157, 192, 255, 0, 128, 85, 0, 192  
 CBS, SLU2, 85, 192, 0, 85, 0, 192, 163, 255, 160  
 CBS, SLU3, 160, 192, 255, 163, 255, 160, 255, 87, 87  
 CBS, SLU4, 255, 87, 87, 255, 192, 87, 0, 128, 128  
 CBS, SLU5, 255, 192, 87, 128, 192, 0, 0, 128, 57  
 CBS, SLU6, 192, 192, 192, 160, 192, 255, 128, 192, 0  
 CBS, SLU7, 0, 157, 192, 160, 255, 255, 255, 0, 128  
 CBS, SLU8, 148, 87, 255, 255, 255, 255, 163, 255, 160  
 CBS, SLU9, 192, 128, 0, 163, 160, 255, 212, 160, 255  
 CBS, SLU10, 255, 160, 255, 0, 157, 192, 0, 128, 255  
 CBS, SLU11, 255, 192, 160, 255, 87, 128, 192, 0, 128  
 CBS, SLU12, 212, 160, 255, 255, 255, 255, 192, 72, 0  
 CBS, SLU13, 93, 255, 87, 192, 0, 192, 160, 192, 255  
 CBS, SLV14, 192, 192, 0, 210, 210, 210, 0, 128, 255  
 CBS, SLV15, 255, 255, 87, 192, 0, 192, 192, 0, 192  
 CBS, SLV16, 163, 160, 255, 255, 192, 160, 255, 255, 87  
 CBS, SLV17, 163, 255, 160, 255, 0, 192, 192, 0, 192  
 CBS, SLV18, 163, 160, 255, 148, 87, 255, 85, 192, 0  
 CBS, SLV19, 255, 128, 0, 255, 0, 128, 163, 160, 255  
 CBS, SLV20, 255, 192, 160, 255, 255, 87, 212, 160, 255  
 CBS, SLV21, 0, 128, 255, 85, 0, 192, 255, 87, 128  
 CBS, SLER22, 255, 0, 128, 0, 128, 57, 192, 0, 192  
 CBS, SLER23, 255, 87, 128, 0, 192, 192, 192, 0, 128  
 CBS, SLER24, 255, 0, 128, 163, 255, 160, 255, 87, 128  
 CBS, SLER25, 192, 128, 0, 255, 87, 87, 192, 0, 128  
 CBS, SLER26, 192, 192, 0, 255, 160, 255, 255, 192, 160  
 CBS, SLER27, 192, 0, 192, 0, 192, 128, 85, 192, 0  
 CBS, SLER28, 0, 128, 128, 212, 160, 255, 212, 160, 255  
 CBS, SLER29, 0, 192, 192, 93, 255, 87, 192, 192, 0  
 CBS, SLER30, 255, 255, 255, 255, 0, 192, 146, 0, 255  
 CBS, SLER31, 148, 87, 255, 0, 128, 255, 255, 255, 255  
 CBS, SLER32, 255, 255, 87, 0, 128, 255, 192, 0, 192  
 CBS, SLER33, 160, 192, 255, 85, 192, 0, 0, 157, 192  
 CBS, SLER34, 192, 0, 192, 0, 157, 192, 255, 255, 87  
 CBS, SLEF35, 255, 255, 87, 255, 87, 128, 128, 192, 0  
 CBS, SLEF36, 85, 192, 0, 148, 87, 255, 255, 255, 255  
 CBS, SLEF37, 146, 0, 255, 0, 192, 128, 93, 255, 87  
 CBS, SLEF38, 255, 87, 87, 85, 192, 0, 255, 255, 255  
 CBS, SLEF39, 255, 160, 255, 0, 128, 192, 163, 255, 160  
 CBS, SLEF40, 160, 255, 255, 0, 128, 192, 192, 128, 0  
 CBS, SLEQP41, 255, 192, 160, 255, 192, 160, 255, 255, 87  
 CB, inv\_SLE\_freq, 160, 192, 255, 93, 255, 87, 160, 255, 255  
 CBC, SLER22\_R, 0, 157, 192, 192, 128, 0, 192, 192, 0  
 CBC, SLER23\_R, 255, 0, 128, 192, 72, 0, 255, 255, 87  
 CBC, SLER24\_R, 0, 192, 192, 255, 128, 0, 255, 128, 0  
 CBC, SLER25\_R, 255, 0, 128, 0, 128, 192, 0, 128, 255  
 CBC, SLER26\_R, 255, 0, 192, 192, 192, 0, 85, 192, 0





PROJECT TITLE :

	Company	Client
	Author	File Name
		L1CV02_3+005_spalla SX per 1.3

2, 0.5 6, 0, 0.6, 0.45, 0.8, 1, 0, 0, NO, NO, NO, 0, 0, 0, 3, 100, 0, 1, 0, NO, 0, 0, 0,  
 2, 0.5 7, 0, 0.6, 0.45, 0.8, 1, 0, 0, NO, NO, NO, 0, 0, 0, 3, 100, 0, 1, 0, NO, 0, 0, 0,  
 2, 0.5 8, 0, 0.6, 0.45, 0.8, 1, 0, 0, NO, NO, NO, 0, 0, 0, 3, 100, 0, 1, 0, NO, 0, 0, 0,  
 2, 0.5 9, 0, 0.6, 0.45, 0.8, 1, 0, 0, NO, NO, NO, 0, 0, 0, 3, 100, 0, 1, 0, NO, 0, 0, 0,  
 2, 0.5 10, 0, 0.6, 0.45, 0.8, 1, 0, 0, NO, NO, NO, 0, 0, 0, 3, 100, 0, 1, 0, NO, 0, 0, 0,  
 2, 0.5 11, 0, 0.6, 0.45, 0.8, 1, 0, 0, NO, NO, NO, 0, 0, 0, 3, 100, 0, 1, 0, NO, 0, 0, 0,  
 2, 0.5 12, 0, 0.6, 0.45, 0.8, 1, 0, 0, NO, NO, NO, 0, 0, 0, 3, 100, 0, 1, 0, NO, 0, 0, 0,  
 2, 0.5 13, 0, 0.6, 0.45, 0.8, 1, 0, 0, NO, NO, NO, 0, 0, 0, 3, 100, 0, 1, 0, NO, 0, 0, 0,  
 2, 0.5 14, 0, 0.6, 0.45, 0.8, 1, 0, 0, NO, NO, NO, 0, 0, 0, 3, 100, 0, 1, 0, NO, 0, 0, 0,  
 2, 0.5 15, 0, 0.6, 0.45, 0.8, 1, 0, 0, NO, NO, NO, 0, 0, 0, 3, 100, 0, 1, 0, NO, 0, 0, 0,  
 2, 0.5 16, 0, 0.6, 0.45, 0.8, 1, 0, 0, NO, NO, NO, 0, 0, 0, 3, 100, 0, 1, 0, NO, 0, 0, 0,  
 2, 0.5 17, 0, 0.6, 0.45, 0.8, 1, 0, 0, NO, NO, NO, 0, 0, 0, 3, 100, 0, 1, 0, NO, 0, 0, 0,  
 2, 0.5 18, 0, 0.6, 0.45, 0.8, 1, 0, 0, NO, NO, NO, 0, 0, 0, 3, 100, 0, 1, 0, NO, 0, 0, 0,  
 2, 0.5 19, 0, 0.6, 0.45, 0.8, 1, 0, 0, NO, NO, NO, 0, 0, 0, 3, 100, 0, 1, 0, NO, 0, 0, 0,  
 2, 0.5 20, 0, 0.6, 0.45, 0.8, 1, 0, 0, NO, NO, NO, 0, 0, 0, 3, 100, 0, 1, 0, NO, 0, 0, 0,  
 2, 0.5 21, 0, 0.6, 0.45, 0.8, 1, 0, 0, NO, NO, NO, 0, 0, 0, 3, 100, 0, 1, 0, NO, 0, 0, 0,  
 2, 0.5 22, 0, 0.6, 0.45, 0.8, 1, 0, 0, NO, NO, NO, 0, 0, 0, 3, 100, 0, 1, 0, NO, 0, 0, 0,  
 2, 0.5 23, 0, 0.6, 0.45, 0.8, 1, 0, 0, NO, NO, NO, 0, 0, 0, 3, 100, 0, 1, 0, NO, 0, 0, 0,  
 2, 0.5 24, 0, 0.6, 0.45, 0.8, 1, 0, 0, NO, NO, NO, 0, 0, 0, 3, 100, 0, 1, 0, NO, 0, 0, 0,  
 2, 0.5 25, 0, 0.6, 0.45, 0.8, 1, 0, 0, NO, NO, NO, 0, 0, 0, 3, 100, 0, 1, 0, NO, 0, 0, 0,  
 2, 0.5 26, 0, 0.6, 0.45, 0.8, 1, 0, 0, NO, NO, NO, 0, 0, 0, 3, 100, 0, 1, 0, NO, 0, 0, 0,  
 2, 0.5 27, 0, 0.6, 0.45, 0.8, 1, 0, 0, NO, NO, NO, 0, 0, 0, 3, 100, 0, 1, 0, NO, 0, 0, 0,  
 2, 0.5 28, 0, 0.6, 0.45, 0.8, 1, 0, 0, NO, NO, NO, 0, 0, 0, 3, 100, 0, 1, 0, NO, 0, 0, 0,  
 2, 0.5 29, 0, 0.6, 0.45, 0.8, 1, 0, 0, NO, NO, NO, 0, 0, 0, 3, 100, 0, 1, 0, NO, 0, 0, 0,  
 2, 0.5 30, 0, 0.6, 0.45, 0.8, 1, 0, 0, NO, NO, NO, 0, 0, 0, 3, 100, 0, 1, 0, NO, 0, 0, 0,  
 2, 0.5 31, 0, 0.6, 0.45, 0.8, 1, 0, 0, NO, NO, NO, 0, 0, 0, 3, 100, 0, 1, 0, NO, 0, 0, 0,  
 2, 0.5 32, 0, 0.6, 0.45, 0.8, 1, 0, 0, NO, NO, NO, 0, 0, 0, 3, 100, 0, 1, 0, NO, 0, 0, 0,  
 2, 0.5 33, 0, 0.6, 0.45, 0.8, 1, 0, 0, NO, NO, NO, 0, 0, 0, 3, 100, 0, 1, 0, NO, 0, 0, 0,  
 2, 0.5 34, 0, 0.6, 0.45, 0.8, 1, 0, 0, NO, NO, NO, 0, 0, 0, 3, 100, 0, 1, 0, NO, 0, 0, 0,  
 2, 0.5 35, 0, 0.6, 0.45, 0.8, 1, 0, 0, NO, NO, NO, 0, 0, 0, 3, 100, 0, 1, 0, NO, 0, 0, 0,  
 2, 0.5 36, 0, 0.6, 0.45, 0.8, 1, 0, 0, NO, NO, NO, 0, 0, 0, 3, 100, 0, 1, 0, NO, 0, 0, 0,

PROJECT TITLE :

	Company	Client
	Author	File Name
		L1CV02_3+005_spalla SX per 1.3

2, 37, 0, 0.6, 0.45, 0.8, 1, 0, 0, NO, NO, NO, 0, 0, 0, 3, 100, 0, 1, 0, NO, 0, 0, 0,
2, 0.5
2, 38, 0, 0.6, 0.45, 0.8, 1, 0, 0, NO, NO, NO, 0, 0, 0, 3, 100, 0, 1, 0, NO, 0, 0, 0,
2, 0.5
2, 39, 0, 0.6, 0.45, 0.8, 1, 0, 0, NO, NO, NO, 0, 0, 0, 3, 100, 0, 1, 0, NO, 0, 0, 0,
2, 0.5
2, 40, 0, 0.6, 0.45, 0.8, 1, 0, 0, NO, NO, NO, 0, 0, 0, 3, 100, 0, 1, 0, NO, 0, 0, 0,
2, 0.5
2, 41, 0, 0.6, 0.45, 0.8, 1, 0, 0, NO, NO, NO, 0, 0, 0, 3, 100, 0, 1, 0, NO, 0, 0, 0,
2, 0.5
2, 42, 0, 0.6, 0.45, 0.8, 1, 0, 0, NO, NO, NO, 0, 0, 0, 3, 100, 0, 1, 0, NO, 0, 0, 0,
2, 0.5
2, 43, 0, 0.6, 0.45, 0.8, 1, 0, 0, NO, NO, NO, 0, 0, 0, 3, 100, 0, 1, 0, NO, 0, 0, 0,
2, 0.5
2, 44, 0, 0.6, 0.45, 0.8, 1, 0, 0, NO, NO, NO, 0, 0, 0, 3, 100, 0, 1, 0, NO, 0, 0, 0,
2, 0.5
2, 45, 0, 0.6, 0.45, 0.8, 1, 0, 0, NO, NO, NO, 0, 0, 0, 3, 100, 0, 1, 0, NO, 0, 0, 0,
2, 0.5
2, 46, 0, 0.6, 0.45, 0.8, 1, 0, 0, NO, NO, NO, 0, 0, 0, 3, 100, 0, 1, 0, NO, 0, 0, 0,
2, 0.5
2, 47, 0, 0.6, 0.45, 0.8, 1, 0, 0, NO, NO, NO, 0, 0, 0, 3, 100, 0, 1, 0, NO, 0, 0, 0,
2, 0.5
2, 48, 0, 0.6, 0.45, 0.8, 1, 0, 0, NO, NO, NO, 0, 0, 0, 3, 100, 0, 1, 0, NO, 0, 0, 0,
2, 0.5
2, 49, 0, 0.6, 0.45, 0.8, 1, 0, 0, NO, NO, NO, 0, 0, 0, 3, 100, 0, 1, 0, NO, 0, 0, 0,
2, 0.5
2, 50, 0, 0.6, 0.45, 0.8, 1, 0, 0, NO, NO, NO, 0, 0, 0, 3, 100, 0, 1, 0, NO, 0, 0, 0,
2, 0.5
2, 51, 0, 0.6, 0.45, 0.8, 1, 0, 0, NO, NO, NO, 0, 0, 0, 3, 100, 0, 1, 0, NO, 0, 0, 0,
2, 0.5
2, 52, 0, 0.6, 0.45, 0.8, 1, 0, 0, NO, NO, NO, 0, 0, 0, 3, 100, 0, 1, 0, NO, 0, 0, 0,
2, 0.5
2, 53, 0, 0.6, 0.45, 0.8, 1, 0, 0, NO, NO, NO, 0, 0, 0, 3, 100, 0, 1, 0, NO, 0, 0, 0,
2, 0.5
2, 54, 0, 0.6, 0.45, 0.8, 1, 0, 0, NO, NO, NO, 0, 0, 0, 3, 100, 0, 1, 0, NO, 0, 0, 0,
2, 0.5
2, 55, 0, 0.6, 0.45, 0.8, 1, 0, 0, NO, NO, NO, 0, 0, 0, 3, 100, 0, 1, 0, NO, 0, 0, 0,
2, 0.5
2, 56, 0, 0.6, 0.45, 0.8, 1, 0, 0, NO, NO, NO, 0, 0, 0, 3, 100, 0, 1, 0, NO, 0, 0, 0,
2, 0.5
2, 57, 0, 0.6, 0.45, 0.8, 1, 0, 0, NO, NO, NO, 0, 0, 0, 3, 100, 0, 1, 0, NO, 0, 0, 0,
2, 0.5
2, 58, 0, 0.6, 0.45, 0.8, 1, 0, 0, NO, NO, NO, 0, 0, 0, 3, 100, 0, 1, 0, NO, 0, 0, 0,
2, 0.5
2, 59, 0, 0.6, 0.45, 0.8, 1, 0, 0, NO, NO, NO, 0, 0, 0, 3, 100, 0, 1, 0, NO, 0, 0, 0,
2, 0.5
2, 60, 0, 0.6, 0.45, 0.8, 1, 0, 0, NO, NO, NO, 0, 0, 0, 3, 100, 0, 1, 0, NO, 0, 0, 0,
2, 0.5
2, 61, 0, 0.6, 0.45, 0.8, 1, 0, 0, NO, NO, NO, 0, 0, 0, 3, 100, 0, 1, 0, NO, 0, 0, 0,
2, 0.5
2, 62, 0, 0.6, 0.45, 0.8, 1, 0, 0, NO, NO, NO, 0, 0, 0, 3, 100, 0, 1, 0, NO, 0, 0, 0,
2, 0.5
2, 63, 0, 0.6, 0.45, 0.8, 1, 0, 0, NO, NO, NO, 0, 0, 0, 3, 100, 0, 1, 0, NO, 0, 0, 0,
2, 0.5
2, 64, 0, 0.6, 0.45, 0.8, 1, 0, 0, NO, NO, NO, 0, 0, 0, 3, 100, 0, 1, 0, NO, 0, 0, 0,
2, 0.5
2, 65, 0, 0.6, 0.45, 0.8, 1, 0, 0, NO, NO, NO, 0, 0, 0, 3, 100, 0, 1, 0, NO, 0, 0, 0,
2, 0.5
2, 66, 0, 0.6, 0.45, 0.8, 1, 0, 0, NO, NO, NO, 0, 0, 0, 3, 100, 0, 1, 0, NO, 0, 0, 0,
2, 0.5
2, 67, 0, 0.6, 0.45, 0.8, 1, 0, 0, NO, NO, NO, 0, 0, 0, 3, 100, 0, 1, 0, NO, 0, 0, 0,
2, 0.5

PROJECT TITLE :

	Company	Client
	Author	File Name
		L1CV02_3+005_spalla SX per 1.3

68, 0, 0.6, 0.45, 0.8, 1, 0, 0, NO, NO, NO, 0, 0, 0, 3, 100, 0, 1, 0, NO, 0, 0, 0,  
 2, 0.5  
 69, 0, 0.6, 0.45, 0.8, 1, 0, 0, NO, NO, NO, 0, 0, 0, 3, 100, 0, 1, 0, NO, 0, 0, 0,  
 2, 0.5  
 70, 0, 0.6, 0.45, 0.8, 1, 0, 0, NO, NO, NO, 0, 0, 0, 3, 100, 0, 1, 0, NO, 0, 0, 0,  
 2, 0.5  
 71, 0, 0.6, 0.45, 0.8, 1, 0, 0, NO, NO, NO, 0, 0, 0, 3, 100, 0, 1, 0, NO, 0, 0, 0,  
 2, 0.5  
 72, 0, 0.6, 0.45, 0.8, 1, 0, 0, NO, NO, NO, 0, 0, 0, 3, 100, 0, 1, 0, NO, 0, 0, 0,  
 2, 0.5  
 73, 0, 0.6, 0.45, 0.8, 1, 0, 0, NO, NO, NO, 0, 0, 0, 3, 100, 0, 1, 0, NO, 0, 0, 0,  
 2, 0.5  
 74, 0, 0.6, 0.45, 0.8, 1, 0, 0, NO, NO, NO, 0, 0, 0, 3, 100, 0, 1, 0, NO, 0, 0, 0,  
 2, 0.5  
 75, 0, 0.6, 0.45, 0.8, 1, 0, 0, NO, NO, NO, 0, 0, 0, 3, 100, 0, 1, 0, NO, 0, 0, 0,  
 2, 0.5  
 76, 0, 0.6, 0.45, 0.8, 1, 0, 0, NO, NO, NO, 0, 0, 0, 3, 100, 0, 1, 0, NO, 0, 0, 0,  
 2, 0.5  
 77, 0, 0.6, 0.45, 0.8, 1, 0, 0, NO, NO, NO, 0, 0, 0, 3, 100, 0, 1, 0, NO, 0, 0, 0,  
 2, 0.5  
 78, 0, 0.6, 0.45, 0.8, 1, 0, 0, NO, NO, NO, 0, 0, 0, 3, 100, 0, 1, 0, NO, 0, 0, 0,  
 2, 0.5  
 79, 0, 0.6, 0.45, 0.8, 1, 0, 0, NO, NO, NO, 0, 0, 0, 3, 100, 0, 1, 0, NO, 0, 0, 0,  
 2, 0.5  
 80, 0, 0.6, 0.45, 0.8, 1, 0, 0, NO, NO, NO, 0, 0, 0, 3, 100, 0, 1, 0, NO, 0, 0, 0,  
 2, 0.5  
 81, 0, 0.6, 0.45, 0.8, 1, 0, 0, NO, NO, NO, 0, 0, 0, 3, 100, 0, 1, 0, NO, 0, 0, 0,  
 2, 0.5  
 82, 0, 0.6, 0.45, 0.8, 1, 0, 0, NO, NO, NO, 0, 0, 0, 3, 100, 0, 1, 0, NO, 0, 0, 0,  
 2, 0.5  
 83, 0, 0.6, 0.45, 0.8, 1, 0, 0, NO, NO, NO, 0, 0, 0, 3, 100, 0, 1, 0, NO, 0, 0, 0,  
 2, 0.5  
 84, 0, 0.6, 0.45, 0.8, 1, 0, 0, NO, NO, NO, 0, 0, 0, 3, 100, 0, 1, 0, NO, 0, 0, 0,  
 2, 0.5  
 85, 0, 0.6, 0.45, 0.8, 1, 0, 0, NO, NO, NO, 0, 0, 0, 3, 100, 0, 1, 0, NO, 0, 0, 0,  
 2, 0.5  
 86, 0, 0.6, 0.45, 0.8, 1, 0, 0, NO, NO, NO, 0, 0, 0, 3, 100, 0, 1, 0, NO, 0, 0, 0,  
 2, 0.5  
 87, 0, 0.6, 0.45, 0.8, 1, 0, 0, NO, NO, NO, 0, 0, 0, 3, 100, 0, 1, 0, NO, 0, 0, 0,  
 2, 0.5  
 88, 0, 0.6, 0.45, 0.8, 1, 0, 0, NO, NO, NO, 0, 0, 0, 3, 100, 0, 1, 0, NO, 0, 0, 0,  
 2, 0.5  
 89, 0, 0.6, 0.45, 0.8, 1, 0, 0, NO, NO, NO, 0, 0, 0, 3, 100, 0, 1, 0, NO, 0, 0, 0,  
 2, 0.5  
 90, 0, 0.6, 0.45, 0.8, 1, 0, 0, NO, NO, NO, 0, 0, 0, 3, 100, 0, 1, 0, NO, 0, 0, 0,  
 2, 0.5  
 91, 0, 0.6, 0.45, 0.8, 1, 0, 0, NO, NO, NO, 0, 0, 0, 3, 100, 0, 1, 0, NO, 0, 0, 0,  
 2, 0.5  
 92, 0, 0.6, 0.45, 0.8, 1, 0, 0, NO, NO, NO, 0, 0, 0, 3, 100, 0, 1, 0, NO, 0, 0, 0,  
 2, 0.5  
 93, 0, 0.6, 0.45, 0.8, 1, 0, 0, NO, NO, NO, 0, 0, 0, 3, 100, 0, 1, 0, NO, 0, 0, 0,  
 2, 0.5  
 94, 0, 0.6, 0.45, 0.8, 1, 0, 0, NO, NO, NO, 0, 0, 0, 3, 100, 0, 1, 0, NO, 0, 0, 0,  
 2, 0.5  
 95, 0, 0.6, 0.45, 0.8, 1, 0, 0, NO, NO, NO, 0, 0, 0, 3, 100, 0, 1, 0, NO, 0, 0, 0,  
 2, 0.5  
 96, 0, 0.6, 0.45, 0.8, 1, 0, 0, NO, NO, NO, 0, 0, 0, 3, 100, 0, 1, 0, NO, 0, 0, 0,  
 2, 0.5  
 97, 0, 0.6, 0.45, 0.8, 1, 0, 0, NO, NO, NO, 0, 0, 0, 3, 100, 0, 1, 0, NO, 0, 0, 0,  
 2, 0.5  
 98, 0, 0.6, 0.45, 0.8, 1, 0, 0, NO, NO, NO, 0, 0, 0, 3, 100, 0, 1, 0, NO, 0, 0, 0,  
 2, 0.5



PROJECT TITLE :

	Company	Client
	Author	File Name
		L1CV02_3+005_spalla SX per 1.3

99, 0, 0.6, 0.45, 0.8, 1, 0, 0, NO, NO, NO, 0, 0, 0, 3, 100, 0, 1, 0, NO, 0, 0, 0,  
 2, 0.5  
 100, 0, 0.6, 0.45, 0.8, 1, 0, 0, NO, NO, NO, 0, 0, 0, 3, 100, 0, 1, 0, NO, 0, 0, 0,  
 2, 0.5  
 101, 0, 0.6, 0.45, 0.8, 1, 0, 0, NO, NO, NO, 0, 0, 0, 3, 100, 0, 1, 0, NO, 0, 0, 0,  
 2, 0.5  
 102, 0, 0.6, 0.45, 0.8, 1, 0, 0, NO, NO, NO, 0, 0, 0, 3, 100, 0, 1, 0, NO, 0, 0, 0,  
 2, 0.5  
 103, 0, 0.6, 0.45, 0.8, 1, 0, 0, NO, NO, NO, 0, 0, 0, 3, 100, 0, 1, 0, NO, 0, 0, 0,  
 2, 0.5  
 104, 0, 0.6, 0.45, 0.8, 1, 0, 0, NO, NO, NO, 0, 0, 0, 3, 100, 0, 1, 0, NO, 0, 0, 0,  
 2, 0.5  
 105, 0, 0.6, 0.45, 0.8, 1, 0, 0, NO, NO, NO, 0, 0, 0, 3, 100, 0, 1, 0, NO, 0, 0, 0,  
 2, 0.5  
 106, 0, 0.6, 0.45, 0.8, 1, 0, 0, NO, NO, NO, 0, 0, 0, 3, 100, 0, 1, 0, NO, 0, 0, 0,  
 2, 0.5  
 107, 0, 0.6, 0.45, 0.8, 1, 0, 0, NO, NO, NO, 0, 0, 0, 3, 100, 0, 1, 0, NO, 0, 0, 0,  
 2, 0.5  
 108, 0, 0.6, 0.45, 0.8, 1, 0, 0, NO, NO, NO, 0, 0, 0, 3, 100, 0, 1, 0, NO, 0, 0, 0,  
 2, 0.5  
 109, 0, 0.6, 0.45, 0.8, 1, 0, 0, NO, NO, NO, 0, 0, 0, 3, 100, 0, 1, 0, NO, 0, 0, 0,  
 2, 0.5  
 110, 0, 0.6, 0.45, 0.8, 1, 0, 0, NO, NO, NO, 0, 0, 0, 3, 100, 0, 1, 0, NO, 0, 0, 0,  
 2, 0.5  
 111, 0, 0.6, 0.45, 0.8, 1, 0, 0, NO, NO, NO, 0, 0, 0, 3, 100, 0, 1, 0, NO, 0, 0, 0,  
 2, 0.5  
 112, 0, 0.6, 0.45, 0.8, 1, 0, 0, NO, NO, NO, 0, 0, 0, 3, 100, 0, 1, 0, NO, 0, 0, 0,  
 2, 0.5  
 113, 0, 0.6, 0.45, 0.8, 1, 0, 0, NO, NO, NO, 0, 0, 0, 3, 100, 0, 1, 0, NO, 0, 0, 0,  
 2, 0.5  
 114, 0, 0.6, 0.45, 0.8, 1, 0, 0, NO, NO, NO, 0, 0, 0, 3, 100, 0, 1, 0, NO, 0, 0, 0,  
 2, 0.5  
 115, 0, 0.6, 0.45, 0.8, 1, 0, 0, NO, NO, NO, 0, 0, 0, 3, 100, 0, 1, 0, NO, 0, 0, 0,  
 2, 0.5  
 116, 0, 0.6, 0.45, 0.8, 1, 0, 0, NO, NO, NO, 0, 0, 0, 3, 100, 0, 1, 0, NO, 0, 0, 0,  
 2, 0.5  
 117, 0, 0.6, 0.45, 0.8, 1, 0, 0, NO, NO, NO, 0, 0, 0, 3, 100, 0, 1, 0, NO, 0, 0, 0,  
 2, 0.5  
 118, 0, 0.6, 0.45, 0.8, 1, 0, 0, NO, NO, NO, 0, 0, 0, 3, 100, 0, 1, 0, NO, 0, 0, 0,  
 2, 0.5  
 119, 0, 0.6, 0.45, 0.8, 1, 0, 0, NO, NO, NO, 0, 0, 0, 3, 100, 0, 1, 0, NO, 0, 0, 0,  
 2, 0.5  
 120, 0, 0.6, 0.45, 0.8, 1, 0, 0, NO, NO, NO, 0, 0, 0, 3, 100, 0, 1, 0, NO, 0, 0, 0,  
 2, 0.5  
 121, 0, 0.6, 0.45, 0.8, 1, 0, 0, NO, NO, NO, 0, 0, 0, 3, 100, 0, 1, 0, NO, 0, 0, 0,  
 2, 0.5  
 122, 0, 0.6, 0.45, 0.8, 1, 0, 0, NO, NO, NO, 0, 0, 0, 3, 100, 0, 1, 0, NO, 0, 0, 0,  
 2, 0.5  
 123, 0, 0.6, 0.45, 0.8, 1, 0, 0, NO, NO, NO, 0, 0, 0, 3, 100, 0, 1, 0, NO, 0, 0, 0,  
 2, 0.5  
 124, 0, 0.6, 0.45, 0.8, 1, 0, 0, NO, NO, NO, 0, 0, 0, 3, 100, 0, 1, 0, NO, 0, 0, 0,  
 2, 0.5  
 125, 0, 0.6, 0.45, 0.8, 1, 0, 0, NO, NO, NO, 0, 0, 0, 3, 100, 0, 1, 0, NO, 0, 0, 0,  
 2, 0.5  
 126, 0, 0.6, 0.45, 0.8, 1, 0, 0, NO, NO, NO, 0, 0, 0, 3, 100, 0, 1, 0, NO, 0, 0, 0,  
 2, 0.5  
 127, 0, 0.6, 0.45, 0.8, 1, 0, 0, NO, NO, NO, 0, 0, 0, 3, 100, 0, 1, 0, NO, 0, 0, 0,  
 2, 0.5  
 128, 0, 0.6, 0.45, 0.8, 1, 0, 0, NO, NO, NO, 0, 0, 0, 3, 100, 0, 1, 0, NO, 0, 0, 0,  
 2, 0.5  
 129, 0, 0.6, 0.45, 0.8, 1, 0, 0, NO, NO, NO, 0, 0, 0, 3, 100, 0, 1, 0, NO, 0, 0, 0,  
 2, 0.5

PROJECT TITLE :

	Company	Client
	Author	File Name
		L1CV02_3+005_spalla SX per 1.3

130, 0, 0.6, 0.45, 0.8, 1, 0, 0, NO, NO, NO, 0, 0, 0, 3, 100, 0, 1, 0, NO, 0, 0, 0,
2, 0.5
131, 0, 0.6, 0.45, 0.8, 1, 0, 0, NO, NO, NO, 0, 0, 0, 3, 100, 0, 1, 0, NO, 0, 0, 0,
2, 0.5
132, 0, 0.6, 0.45, 0.8, 1, 0, 0, NO, NO, NO, 0, 0, 0, 3, 100, 0, 1, 0, NO, 0, 0, 0,
2, 0.5
133, 0, 0.6, 0.45, 0.8, 1, 0, 0, NO, NO, NO, 0, 0, 0, 3, 100, 0, 1, 0, NO, 0, 0, 0,
2, 0.5
134, 0, 0.6, 0.45, 0.8, 1, 0, 0, NO, NO, NO, 0, 0, 0, 3, 100, 0, 1, 0, NO, 0, 0, 0,
2, 0.5
135, 0, 0.6, 0.45, 0.8, 1, 0, 0, NO, NO, NO, 0, 0, 0, 3, 100, 0, 1, 0, NO, 0, 0, 0,
2, 0.5
136, 0, 0.6, 0.45, 0.8, 1, 0, 0, NO, NO, NO, 0, 0, 0, 3, 100, 0, 1, 0, NO, 0, 0, 0,
2, 0.5
137, 0, 0.6, 0.45, 0.8, 1, 0, 0, NO, NO, NO, 0, 0, 0, 3, 100, 0, 1, 0, NO, 0, 0, 0,
2, 0.5
138, 0, 0.6, 0.45, 0.8, 1, 0, 0, NO, NO, NO, 0, 0, 0, 3, 100, 0, 1, 0, NO, 0, 0, 0,
2, 0.5
139, 0, 0.6, 0.45, 0.8, 1, 0, 0, NO, NO, NO, 0, 0, 0, 3, 100, 0, 1, 0, NO, 0, 0, 0,
2, 0.5
140, 0, 0.6, 0.45, 0.8, 1, 0, 0, NO, NO, NO, 0, 0, 0, 3, 100, 0, 1, 0, NO, 0, 0, 0,
2, 0.5
166, 2, 0.6, 0.45, 0.8, 1, 0, 0, NO, YES, YES, 0, 0.0003, 0.0002, 4, 1000, 1000, 1,
0, NO, 0, 480, 0, 2, 0.5
167, 2, 0.6, 0.45, 0.8, 1, 0, 0, NO, YES, YES, 0, 0.0003, 0.0002, 4, 1000, 1000, 1,
0, NO, 0, 480, 0, 2, 0.5
168, 2, 0.6, 0.45, 0.8, 1, 0, 0, NO, YES, YES, 0, 0.0003, 0.0002, 4, 1000, 1000, 1,
0, NO, 0, 480, 0, 2, 0.5
170, 2, 0.6, 0.45, 0.8, 1, 0, 0, NO, YES, YES, 0, 0.0003, 0.0002, 4, 1000, 1000, 1,
0, NO, 0, 480, 0, 2, 0.5
171, 2, 0.6, 0.45, 0.8, 1, 0, 0, NO, YES, YES, 0, 0.0003, 0.0002, 4, 1000, 1000, 1,
0, NO, 0, 480, 0, 2, 0.5
172, 2, 0.6, 0.45, 0.8, 1, 0, 0, NO, YES, YES, 0, 0.0003, 0.0002, 4, 1000, 1000, 1,
0, NO, 0, 480, 0, 2, 0.5
173, 2, 0.6, 0.45, 0.8, 1, 0, 0, NO, YES, YES, 0, 0.0003, 0.0002, 4, 1000, 1000, 1,
0, NO, 0, 480, 0, 2, 0.5
174, 2, 0.6, 0.45, 0.8, 1, 0, 0, NO, YES, YES, 0, 0.0003, 0.0002, 4, 1000, 1000, 1,
0, NO, 0, 480, 0, 2, 0.5
175, 2, 0.6, 0.45, 0.8, 1, 0, 0, NO, YES, YES, 0, 0.0003, 0.0002, 4, 1000, 1000, 1,
0, NO, 0, 480, 0, 2, 0.5
177, 2, 0.6, 0.45, 0.8, 1, 0, 0, NO, YES, YES, 0, 0.0003, 0.0002, 4, 1000, 1000, 1,
0, NO, 0, 480, 0, 2, 0.5
178, 2, 0.6, 0.45, 0.8, 1, 0, 0, NO, YES, YES, 0, 0.0003, 0.0002, 4, 1000, 1000, 1,
0, NO, 0, 480, 0, 2, 0.5
179, 2, 0.6, 0.45, 0.8, 1, 0, 0, NO, YES, YES, 0, 0.0003, 0.0002, 4, 1000, 1000, 1,
0, NO, 0, 480, 0, 2, 0.5
180, 2, 0.6, 0.45, 0.8, 1, 0, 0, NO, YES, YES, 0, 0.0003, 0.0002, 4, 1000, 1000, 1,
0, NO, 0, 480, 0, 2, 0.5
181, 2, 0.6, 0.45, 0.8, 1, 0, 0, NO, YES, YES, 0, 0.0003, 0.0002, 4, 1000, 1000, 1,
0, NO, 0, 480, 0, 2, 0.5
182, 2, 0.6, 0.45, 0.8, 1, 0, 0, NO, YES, YES, 0, 0.0003, 0.0002, 4, 1000, 1000, 1,
0, NO, 0, 480, 0, 2, 0.5
184, 2, 0.6, 0.45, 0.8, 1, 0, 0, NO, YES, YES, 0, 0.0003, 0.0002, 4, 1000, 1000, 1,
0, NO, 0, 480, 0, 2, 0.5
185, 2, 0.6, 0.45, 0.8, 1, 0, 0, NO, YES, YES, 0, 0.0003, 0.0002, 4, 1000, 1000, 1,
0, NO, 0, 480, 0, 2, 0.5
186, 2, 0.6, 0.45, 0.8, 1, 0, 0, NO, YES, YES, 0, 0.0003, 0.0002, 4, 1000, 1000, 1,
0, NO, 0, 480, 0, 2, 0.5
187, 2, 0.6, 0.45, 0.8, 1, 0, 0, NO, YES, YES, 0, 0.0003, 0.0002, 4, 1000, 1000, 1,
0, NO, 0, 480, 0, 2, 0.5
188, 2, 0.6, 0.45, 0.8, 1, 0, 0, NO, YES, YES, 0, 0.0003, 0.0002, 4, 1000, 1000, 1,
0, NO, 0, 480, 0, 2, 0.5

PROJECT TITLE :

	Company			Client		
	Author			File Name		
				L1CV02_3+005_spalla SX per 1.3		

189, 2, 0.6, 0.45, 0.8, 1, 0, 0, NO, YES, YES, 0, 0.0003, 0.0002, 4, 1000, 1000, 1,
0, NO, 0, 480, 0, 2, 0.5
191, 2, 0.6, 0.45, 0.8, 1, 0, 0, NO, YES, YES, 0, 0.0003, 0.0002, 4, 1000, 1000, 1,
0, NO, 0, 480, 0, 2, 0.5
192, 2, 0.6, 0.45, 0.8, 1, 0, 0, NO, YES, YES, 0, 0.0003, 0.0002, 4, 1000, 1000, 1,
0, NO, 0, 480, 0, 2, 0.5
193, 2, 0.6, 0.45, 0.8, 1, 0, 0, NO, YES, YES, 0, 0.0003, 0.0002, 4, 1000, 1000, 1,
0, NO, 0, 480, 0, 2, 0.5
196, 2, 0.6, 0.45, 0.8, 1, 0, 0, NO, YES, YES, 0, 0.0003, 0.0002, 4, 1000, 1000, 1,
0, NO, 0, 480, 0, 2, 0.5
197, 2, 0.6, 0.45, 0.8, 1, 0, 0, NO, YES, YES, 0, 0.0003, 0.0002, 4, 1000, 1000, 1,
0, NO, 0, 480, 0, 2, 0.5
198, 2, 0.6, 0.45, 0.8, 1, 0, 0, NO, YES, YES, 0, 0.0003, 0.0002, 4, 1000, 1000, 1,
0, NO, 0, 480, 0, 2, 0.5
200, 2, 0.6, 0.45, 0.8, 1, 0, 0, NO, YES, YES, 0, 0.0003, 0.0002, 4, 1000, 1000, 1,
0, NO, 0, 480, 0, 2, 0.5
201, 2, 0.6, 0.45, 0.8, 1, 0, 0, NO, YES, YES, 0, 0.0003, 0.0002, 4, 1000, 1000, 1,
0, NO, 0, 480, 0, 2, 0.5
202, 2, 0.6, 0.45, 0.8, 1, 0, 0, NO, YES, YES, 0, 0.0003, 0.0002, 4, 1000, 1000, 1,
0, NO, 0, 480, 0, 2, 0.5
203, 2, 0.6, 0.45, 0.8, 1, 0, 0, NO, YES, YES, 0, 0.0003, 0.0002, 4, 1000, 1000, 1,
0, NO, 0, 480, 0, 2, 0.5
204, 2, 0.6, 0.45, 0.8, 1, 0, 0, NO, YES, YES, 0, 0.0003, 0.0002, 4, 1000, 1000, 1,
0, NO, 0, 480, 0, 2, 0.5
205, 2, 0.6, 0.45, 0.8, 1, 0, 0, NO, YES, YES, 0, 0.0003, 0.0002, 4, 1000, 1000, 1,
0, NO, 0, 480, 0, 2, 0.5
207, 2, 0.6, 0.45, 0.8, 1, 0, 0, NO, YES, YES, 0, 0.0003, 0.0002, 4, 1000, 1000, 1,
0, NO, 0, 480, 0, 2, 0.5
208, 2, 0.6, 0.45, 0.8, 1, 0, 0, NO, YES, YES, 0, 0.0003, 0.0002, 4, 1000, 1000, 1,
0, NO, 0, 480, 0, 2, 0.5
209, 2, 0.6, 0.45, 0.8, 1, 0, 0, NO, YES, YES, 0, 0.0003, 0.0002, 4, 1000, 1000, 1,
0, NO, 0, 480, 0, 2, 0.5
210, 2, 0.6, 0.45, 0.8, 1, 0, 0, NO, YES, YES, 0, 0.0003, 0.0002, 4, 1000, 1000, 1,
0, NO, 0, 480, 0, 2, 0.5
211, 2, 0.6, 0.45, 0.8, 1, 0, 0, NO, YES, YES, 0, 0.0003, 0.0002, 4, 1000, 1000, 1,
0, NO, 0, 480, 0, 2, 0.5
212, 2, 0.6, 0.45, 0.8, 1, 0, 0, NO, YES, YES, 0, 0.0003, 0.0002, 4, 1000, 1000, 1,
0, NO, 0, 480, 0, 2, 0.5
214, 2, 0.6, 0.45, 0.8, 1, 0, 0, NO, YES, YES, 0, 0.0003, 0.0002, 4, 1000, 1000, 1,
0, NO, 0, 480, 0, 2, 0.5
215, 2, 0.6, 0.45, 0.8, 1, 0, 0, NO, YES, YES, 0, 0.0003, 0.0002, 4, 1000, 1000, 1,
0, NO, 0, 480, 0, 2, 0.5
216, 2, 0.6, 0.45, 0.8, 1, 0, 0, NO, YES, YES, 0, 0.0003, 0.0002, 4, 1000, 1000, 1,
0, NO, 0, 480, 0, 2, 0.5
217, 2, 0.6, 0.45, 0.8, 1, 0, 0, NO, YES, YES, 0, 0.0003, 0.0002, 4, 1000, 1000, 1,
0, NO, 0, 480, 0, 2, 0.5
218, 2, 0.6, 0.45, 0.8, 1, 0, 0, NO, YES, YES, 0, 0.0003, 0.0002, 4, 1000, 1000, 1,
0, NO, 0, 480, 0, 2, 0.5
219, 2, 0.6, 0.45, 0.8, 1, 0, 0, NO, YES, YES, 0, 0.0003, 0.0002, 4, 1000, 1000, 1,
0, NO, 0, 480, 0, 2, 0.5
221, 2, 0.6, 0.45, 0.8, 1, 0, 0, NO, YES, YES, 0, 0.0003, 0.0002, 4, 1000, 1000, 1,
0, NO, 0, 480, 0, 2, 0.5
222, 2, 0.6, 0.45, 0.8, 1, 0, 0, NO, YES, YES, 0, 0.0003, 0.0002, 4, 1000, 1000, 1,
0, NO, 0, 480, 0, 2, 0.5
223, 2, 0.6, 0.45, 0.8, 1, 0, 0, NO, YES, YES, 0, 0.0003, 0.0002, 4, 1000, 1000, 1,
0, NO, 0, 480, 0, 2, 0.5
226, 2, 0.6, 0.45, 0.8, 1, 0, 0, NO, YES, YES, 0, 0.0003, 0.0002, 4, 1000, 1000, 1,
0, NO, 0, 480, 0, 2, 0.5
227, 2, 0.6, 0.45, 0.8, 1, 0, 0, NO, YES, YES, 0, 0.0003, 0.0002, 4, 1000, 1000, 1,
0, NO, 0, 480, 0, 2, 0.5
228, 2, 0.6, 0.45, 0.8, 1, 0, 0, NO, YES, YES, 0, 0.0003, 0.0002, 4, 1000, 1000, 1,
0, NO, 0, 480, 0, 2, 0.5

PROJECT TITLE :

	Company		Client	
	Author		File Name	L1CV02_3+005_spalla SX per 1.3

230, 2, 0.6, 0.45, 0.8, 1, 0, 0, NO, YES, YES, 0, 0.0003, 0.0002, 4, 1000, 1000, 1,
0, NO, 0, 480, 0, 2, 0.5
231, 2, 0.6, 0.45, 0.8, 1, 0, 0, NO, YES, YES, 0, 0.0003, 0.0002, 4, 1000, 1000, 1,
0, NO, 0, 480, 0, 2, 0.5
232, 2, 0.6, 0.45, 0.8, 1, 0, 0, NO, YES, YES, 0, 0.0003, 0.0002, 4, 1000, 1000, 1,
0, NO, 0, 480, 0, 2, 0.5
233, 2, 0.6, 0.45, 0.8, 1, 0, 0, NO, YES, YES, 0, 0.0003, 0.0002, 4, 1000, 1000, 1,
0, NO, 0, 480, 0, 2, 0.5
234, 2, 0.6, 0.45, 0.8, 1, 0, 0, NO, YES, YES, 0, 0.0003, 0.0002, 4, 1000, 1000, 1,
0, NO, 0, 480, 0, 2, 0.5
235, 2, 0.6, 0.45, 0.8, 1, 0, 0, NO, YES, YES, 0, 0.0003, 0.0002, 4, 1000, 1000, 1,
0, NO, 0, 480, 0, 2, 0.5
237, 2, 0.6, 0.45, 0.8, 1, 0, 0, NO, YES, YES, 0, 0.0003, 0.0002, 4, 1000, 1000, 1,
0, NO, 0, 480, 0, 2, 0.5
238, 2, 0.6, 0.45, 0.8, 1, 0, 0, NO, YES, YES, 0, 0.0003, 0.0002, 4, 1000, 1000, 1,
0, NO, 0, 480, 0, 2, 0.5
239, 2, 0.6, 0.45, 0.8, 1, 0, 0, NO, YES, YES, 0, 0.0003, 0.0002, 4, 1000, 1000, 1,
0, NO, 0, 480, 0, 2, 0.5
240, 2, 0.6, 0.45, 0.8, 1, 0, 0, NO, YES, YES, 0, 0.0003, 0.0002, 4, 1000, 1000, 1,
0, NO, 0, 480, 0, 2, 0.5
241, 2, 0.6, 0.45, 0.8, 1, 0, 0, NO, YES, YES, 0, 0.0003, 0.0002, 4, 1000, 1000, 1,
0, NO, 0, 480, 0, 2, 0.5
242, 2, 0.6, 0.45, 0.8, 1, 0, 0, NO, YES, YES, 0, 0.0003, 0.0002, 4, 1000, 1000, 1,
0, NO, 0, 480, 0, 2, 0.5
244, 2, 0.6, 0.45, 0.8, 1, 0, 0, NO, YES, YES, 0, 0.0003, 0.0002, 4, 1000, 1000, 1,
0, NO, 0, 480, 0, 2, 0.5
245, 2, 0.6, 0.45, 0.8, 1, 0, 0, NO, YES, YES, 0, 0.0003, 0.0002, 4, 1000, 1000, 1,
0, NO, 0, 480, 0, 2, 0.5
246, 2, 0.6, 0.45, 0.8, 1, 0, 0, NO, YES, YES, 0, 0.0003, 0.0002, 4, 1000, 1000, 1,
0, NO, 0, 480, 0, 2, 0.5
247, 2, 0.6, 0.45, 0.8, 1, 0, 0, NO, YES, YES, 0, 0.0003, 0.0002, 4, 1000, 1000, 1,
0, NO, 0, 480, 0, 2, 0.5
248, 2, 0.6, 0.45, 0.8, 1, 0, 0, NO, YES, YES, 0, 0.0003, 0.0002, 4, 1000, 1000, 1,
0, NO, 0, 480, 0, 2, 0.5
249, 2, 0.6, 0.45, 0.8, 1, 0, 0, NO, YES, YES, 0, 0.0003, 0.0002, 4, 1000, 1000, 1,
0, NO, 0, 480, 0, 2, 0.5
251, 2, 0.6, 0.45, 0.8, 1, 0, 0, NO, YES, YES, 0, 0.0003, 0.0002, 4, 1000, 1000, 1,
0, NO, 0, 480, 0, 2, 0.5
252, 2, 0.6, 0.45, 0.8, 1, 0, 0, NO, YES, YES, 0, 0.0003, 0.0002, 4, 1000, 1000, 1,
0, NO, 0, 480, 0, 2, 0.5
253, 2, 0.6, 0.45, 0.8, 1, 0, 0, NO, YES, YES, 0, 0.0003, 0.0002, 4, 1000, 1000, 1,
0, NO, 0, 480, 0, 2, 0.5
280, 2, 0.6, 0.45, 0.8, 1, 0, 0, NO, YES, YES, 0, 0.0003, 0.0002, 4, 1000, 1000, 1,
0, NO, 0, 480, 0, 2, 0.5
281, 2, 0.6, 0.45, 0.8, 1, 0, 0, NO, YES, YES, 0, 0.0003, 0.0002, 4, 1000, 1000, 1,
0, NO, 0, 480, 0, 2, 0.5
282, 2, 0.6, 0.45, 0.8, 1, 0, 0, NO, YES, YES, 0, 0.0003, 0.0002, 4, 1000, 1000, 1,
0, NO, 0, 480, 0, 2, 0.5
284, 2, 0.6, 0.45, 0.8, 1, 0, 0, NO, YES, YES, 0, 0.0003, 0.0002, 4, 1000, 1000, 1,
0, NO, 0, 480, 0, 2, 0.5
285, 2, 0.6, 0.45, 0.8, 1, 0, 0, NO, YES, YES, 0, 0.0003, 0.0002, 4, 1000, 1000, 1,
0, NO, 0, 480, 0, 2, 0.5
286, 2, 0.6, 0.45, 0.8, 1, 0, 0, NO, YES, YES, 0, 0.0003, 0.0002, 4, 1000, 1000, 1,
0, NO, 0, 480, 0, 2, 0.5
287, 2, 0.6, 0.45, 0.8, 1, 0, 0, NO, YES, YES, 0, 0.0003, 0.0002, 4, 1000, 1000, 1,
0, NO, 0, 480, 0, 2, 0.5
288, 2, 0.6, 0.45, 0.8, 1, 0, 0, NO, YES, YES, 0, 0.0003, 0.0002, 4, 1000, 1000, 1,
0, NO, 0, 480, 0, 2, 0.5
289, 2, 0.6, 0.45, 0.8, 1, 0, 0, NO, YES, YES, 0, 0.0003, 0.0002, 4, 1000, 1000, 1,
0, NO, 0, 480, 0, 2, 0.5
291, 2, 0.6, 0.45, 0.8, 1, 0, 0, NO, YES, YES, 0, 0.0003, 0.0002, 4, 1000, 1000, 1,
0, NO, 0, 480, 0, 2, 0.5

PROJECT TITLE :

	Company		Client	
	Author		File Name	L1CV02_3+005_spalla SX per 1.3

292, 2, 0.6, 0.45, 0.8, 1, 0, 0, NO, YES, YES, 0, 0.0003, 0.0002, 4, 1000, 1000, 1,
0, NO, 0, 480, 0, 2, 0.5
293, 2, 0.6, 0.45, 0.8, 1, 0, 0, NO, YES, YES, 0, 0.0003, 0.0002, 4, 1000, 1000, 1,
0, NO, 0, 480, 0, 2, 0.5
294, 2, 0.6, 0.45, 0.8, 1, 0, 0, NO, YES, YES, 0, 0.0003, 0.0002, 4, 1000, 1000, 1,
0, NO, 0, 480, 0, 2, 0.5
295, 2, 0.6, 0.45, 0.8, 1, 0, 0, NO, YES, YES, 0, 0.0003, 0.0002, 4, 1000, 1000, 1,
0, NO, 0, 480, 0, 2, 0.5
296, 2, 0.6, 0.45, 0.8, 1, 0, 0, NO, YES, YES, 0, 0.0003, 0.0002, 4, 1000, 1000, 1,
0, NO, 0, 480, 0, 2, 0.5
298, 2, 0.6, 0.45, 0.8, 1, 0, 0, NO, YES, YES, 0, 0.0003, 0.0002, 4, 1000, 1000, 1,
0, NO, 0, 480, 0, 2, 0.5
299, 2, 0.6, 0.45, 0.8, 1, 0, 0, NO, YES, YES, 0, 0.0003, 0.0002, 4, 1000, 1000, 1,
0, NO, 0, 480, 0, 2, 0.5
300, 2, 0.6, 0.45, 0.8, 1, 0, 0, NO, YES, YES, 0, 0.0003, 0.0002, 4, 1000, 1000, 1,
0, NO, 0, 480, 0, 2, 0.5
301, 2, 0.6, 0.45, 0.8, 1, 0, 0, NO, YES, YES, 0, 0.0003, 0.0002, 4, 1000, 1000, 1,
0, NO, 0, 480, 0, 2, 0.5
302, 2, 0.6, 0.45, 0.8, 1, 0, 0, NO, YES, YES, 0, 0.0003, 0.0002, 4, 1000, 1000, 1,
0, NO, 0, 480, 0, 2, 0.5
303, 2, 0.6, 0.45, 0.8, 1, 0, 0, NO, YES, YES, 0, 0.0003, 0.0002, 4, 1000, 1000, 1,
0, NO, 0, 480, 0, 2, 0.5
305, 2, 0.6, 0.45, 0.8, 1, 0, 0, NO, YES, YES, 0, 0.0003, 0.0002, 4, 1000, 1000, 1,
0, NO, 0, 480, 0, 2, 0.5
306, 2, 0.6, 0.45, 0.8, 1, 0, 0, NO, YES, YES, 0, 0.0003, 0.0002, 4, 1000, 1000, 1,
0, NO, 0, 480, 0, 2, 0.5
307, 2, 0.6, 0.45, 0.8, 1, 0, 0, NO, YES, YES, 0, 0.0003, 0.0002, 4, 1000, 1000, 1,
0, NO, 0, 480, 0, 2, 0.5
310, 2, 0.6, 0.45, 0.8, 1, 0, 0, NO, YES, YES, 0, 0.0003, 0.0002, 4, 1000, 1000, 1,
0, NO, 0, 480, 0, 2, 0.5
311, 2, 0.6, 0.45, 0.8, 1, 0, 0, NO, YES, YES, 0, 0.0003, 0.0002, 4, 1000, 1000, 1,
0, NO, 0, 480, 0, 2, 0.5
312, 2, 0.6, 0.45, 0.8, 1, 0, 0, NO, YES, YES, 0, 0.0003, 0.0002, 4, 1000, 1000, 1,
0, NO, 0, 480, 0, 2, 0.5
314, 2, 0.6, 0.45, 0.8, 1, 0, 0, NO, YES, YES, 0, 0.0003, 0.0002, 4, 1000, 1000, 1,
0, NO, 0, 480, 0, 2, 0.5
315, 2, 0.6, 0.45, 0.8, 1, 0, 0, NO, YES, YES, 0, 0.0003, 0.0002, 4, 1000, 1000, 1,
0, NO, 0, 480, 0, 2, 0.5
316, 2, 0.6, 0.45, 0.8, 1, 0, 0, NO, YES, YES, 0, 0.0003, 0.0002, 4, 1000, 1000, 1,
0, NO, 0, 480, 0, 2, 0.5
317, 2, 0.6, 0.45, 0.8, 1, 0, 0, NO, YES, YES, 0, 0.0003, 0.0002, 4, 1000, 1000, 1,
0, NO, 0, 480, 0, 2, 0.5
318, 2, 0.6, 0.45, 0.8, 1, 0, 0, NO, YES, YES, 0, 0.0003, 0.0002, 4, 1000, 1000, 1,
0, NO, 0, 480, 0, 2, 0.5
319, 2, 0.6, 0.45, 0.8, 1, 0, 0, NO, YES, YES, 0, 0.0003, 0.0002, 4, 1000, 1000, 1,
0, NO, 0, 480, 0, 2, 0.5
321, 2, 0.6, 0.45, 0.8, 1, 0, 0, NO, YES, YES, 0, 0.0003, 0.0002, 4, 1000, 1000, 1,
0, NO, 0, 480, 0, 2, 0.5
322, 2, 0.6, 0.45, 0.8, 1, 0, 0, NO, YES, YES, 0, 0.0003, 0.0002, 4, 1000, 1000, 1,
0, NO, 0, 480, 0, 2, 0.5
323, 2, 0.6, 0.45, 0.8, 1, 0, 0, NO, YES, YES, 0, 0.0003, 0.0002, 4, 1000, 1000, 1,
0, NO, 0, 480, 0, 2, 0.5
324, 2, 0.6, 0.45, 0.8, 1, 0, 0, NO, YES, YES, 0, 0.0003, 0.0002, 4, 1000, 1000, 1,
0, NO, 0, 480, 0, 2, 0.5
325, 2, 0.6, 0.45, 0.8, 1, 0, 0, NO, YES, YES, 0, 0.0003, 0.0002, 4, 1000, 1000, 1,
0, NO, 0, 480, 0, 2, 0.5
326, 2, 0.6, 0.45, 0.8, 1, 0, 0, NO, YES, YES, 0, 0.0003, 0.0002, 4, 1000, 1000, 1,
0, NO, 0, 480, 0, 2, 0.5
328, 2, 0.6, 0.45, 0.8, 1, 0, 0, NO, YES, YES, 0, 0.0003, 0.0002, 4, 1000, 1000, 1,
0, NO, 0, 480, 0, 2, 0.5
329, 2, 0.6, 0.45, 0.8, 1, 0, 0, NO, YES, YES, 0, 0.0003, 0.0002, 4, 1000, 1000, 1,
0, NO, 0, 480, 0, 2, 0.5

PROJECT TITLE :

	Company		Client	
	Author		File Name	L1CV02_3+005_spalla SX per 1.3

330, 2, 0.6, 0.45, 0.8, 1, 0, 0, NO, YES, YES, 0, 0.0003, 0.0002, 4, 1000, 1000, 1,
0, NO, 0, 480, 0, 2, 0.5
331, 2, 0.6, 0.45, 0.8, 1, 0, 0, NO, YES, YES, 0, 0.0003, 0.0002, 4, 1000, 1000, 1,
0, NO, 0, 480, 0, 2, 0.5
332, 2, 0.6, 0.45, 0.8, 1, 0, 0, NO, YES, YES, 0, 0.0003, 0.0002, 4, 1000, 1000, 1,
0, NO, 0, 480, 0, 2, 0.5
333, 2, 0.6, 0.45, 0.8, 1, 0, 0, NO, YES, YES, 0, 0.0003, 0.0002, 4, 1000, 1000, 1,
0, NO, 0, 480, 0, 2, 0.5
335, 2, 0.6, 0.45, 0.8, 1, 0, 0, NO, YES, YES, 0, 0.0003, 0.0002, 4, 1000, 1000, 1,
0, NO, 0, 480, 0, 2, 0.5
336, 2, 0.6, 0.45, 0.8, 1, 0, 0, NO, YES, YES, 0, 0.0003, 0.0002, 4, 1000, 1000, 1,
0, NO, 0, 480, 0, 2, 0.5
337, 2, 0.6, 0.45, 0.8, 1, 0, 0, NO, YES, YES, 0, 0.0003, 0.0002, 4, 1000, 1000, 1,
0, NO, 0, 480, 0, 2, 0.5
340, 2, 0.6, 0.45, 0.8, 1, 0, 0, NO, YES, YES, 0, 0.0003, 0.0002, 4, 1000, 1000, 1,
0, NO, 0, 480, 0, 2, 0.5
341, 2, 0.6, 0.45, 0.8, 1, 0, 0, NO, YES, YES, 0, 0.0003, 0.0002, 4, 1000, 1000, 1,
0, NO, 0, 480, 0, 2, 0.5
342, 2, 0.6, 0.45, 0.8, 1, 0, 0, NO, YES, YES, 0, 0.0003, 0.0002, 4, 1000, 1000, 1,
0, NO, 0, 480, 0, 2, 0.5
344, 2, 0.6, 0.45, 0.8, 1, 0, 0, NO, YES, YES, 0, 0.0003, 0.0002, 4, 1000, 1000, 1,
0, NO, 0, 480, 0, 2, 0.5
345, 2, 0.6, 0.45, 0.8, 1, 0, 0, NO, YES, YES, 0, 0.0003, 0.0002, 4, 1000, 1000, 1,
0, NO, 0, 480, 0, 2, 0.5
346, 2, 0.6, 0.45, 0.8, 1, 0, 0, NO, YES, YES, 0, 0.0003, 0.0002, 4, 1000, 1000, 1,
0, NO, 0, 480, 0, 2, 0.5
347, 2, 0.6, 0.45, 0.8, 1, 0, 0, NO, YES, YES, 0, 0.0003, 0.0002, 4, 1000, 1000, 1,
0, NO, 0, 480, 0, 2, 0.5
348, 2, 0.6, 0.45, 0.8, 1, 0, 0, NO, YES, YES, 0, 0.0003, 0.0002, 4, 1000, 1000, 1,
0, NO, 0, 480, 0, 2, 0.5
349, 2, 0.6, 0.45, 0.8, 1, 0, 0, NO, YES, YES, 0, 0.0003, 0.0002, 4, 1000, 1000, 1,
0, NO, 0, 480, 0, 2, 0.5
351, 2, 0.6, 0.45, 0.8, 1, 0, 0, NO, YES, YES, 0, 0.0003, 0.0002, 4, 1000, 1000, 1,
0, NO, 0, 480, 0, 2, 0.5
352, 2, 0.6, 0.45, 0.8, 1, 0, 0, NO, YES, YES, 0, 0.0003, 0.0002, 4, 1000, 1000, 1,
0, NO, 0, 480, 0, 2, 0.5
353, 2, 0.6, 0.45, 0.8, 1, 0, 0, NO, YES, YES, 0, 0.0003, 0.0002, 4, 1000, 1000, 1,
0, NO, 0, 480, 0, 2, 0.5
354, 2, 0.6, 0.45, 0.8, 1, 0, 0, NO, YES, YES, 0, 0.0003, 0.0002, 4, 1000, 1000, 1,
0, NO, 0, 480, 0, 2, 0.5
355, 2, 0.6, 0.45, 0.8, 1, 0, 0, NO, YES, YES, 0, 0.0003, 0.0002, 4, 1000, 1000, 1,
0, NO, 0, 480, 0, 2, 0.5
356, 2, 0.6, 0.45, 0.8, 1, 0, 0, NO, YES, YES, 0, 0.0003, 0.0002, 4, 1000, 1000, 1,
0, NO, 0, 480, 0, 2, 0.5
358, 2, 0.6, 0.45, 0.8, 1, 0, 0, NO, YES, YES, 0, 0.0003, 0.0002, 4, 1000, 1000, 1,
0, NO, 0, 480, 0, 2, 0.5
359, 2, 0.6, 0.45, 0.8, 1, 0, 0, NO, YES, YES, 0, 0.0003, 0.0002, 4, 1000, 1000, 1,
0, NO, 0, 480, 0, 2, 0.5
360, 2, 0.6, 0.45, 0.8, 1, 0, 0, NO, YES, YES, 0, 0.0003, 0.0002, 4, 1000, 1000, 1,
0, NO, 0, 480, 0, 2, 0.5
361, 2, 0.6, 0.45, 0.8, 1, 0, 0, NO, YES, YES, 0, 0.0003, 0.0002, 4, 1000, 1000, 1,
0, NO, 0, 480, 0, 2, 0.5
362, 2, 0.6, 0.45, 0.8, 1, 0, 0, NO, YES, YES, 0, 0.0003, 0.0002, 4, 1000, 1000, 1,
0, NO, 0, 480, 0, 2, 0.5
363, 2, 0.6, 0.45, 0.8, 1, 0, 0, NO, YES, YES, 0, 0.0003, 0.0002, 4, 1000, 1000, 1,
0, NO, 0, 480, 0, 2, 0.5
365, 2, 0.6, 0.45, 0.8, 1, 0, 0, NO, YES, YES, 0, 0.0003, 0.0002, 4, 1000, 1000, 1,
0, NO, 0, 480, 0, 2, 0.5
366, 2, 0.6, 0.45, 0.8, 1, 0, 0, NO, YES, YES, 0, 0.0003, 0.0002, 4, 1000, 1000, 1,
0, NO, 0, 480, 0, 2, 0.5
367, 2, 0.6, 0.45, 0.8, 1, 0, 0, NO, YES, YES, 0, 0.0003, 0.0002, 4, 1000, 1000, 1,
0, NO, 0, 480, 0, 2, 0.5

PROJECT TITLE :

	Company		Client	
	Author		File Name	L1CV02_3+005_spalla SX per 1.3

370, 2, 0.6, 0.45, 0.8, 1, 0, 0, NO, YES, YES, 0, 0.0003, 0.0002, 4, 1000, 1000, 1,
0, NO, 0, 480, 0, 2, 0.5
371, 2, 0.6, 0.45, 0.8, 1, 0, 0, NO, YES, YES, 0, 0.0003, 0.0002, 4, 1000, 1000, 1,
0, NO, 0, 480, 0, 2, 0.5
372, 2, 0.6, 0.45, 0.8, 1, 0, 0, NO, YES, YES, 0, 0.0003, 0.0002, 4, 1000, 1000, 1,
0, NO, 0, 480, 0, 2, 0.5
374, 2, 0.6, 0.45, 0.8, 1, 0, 0, NO, YES, YES, 0, 0.0003, 0.0002, 4, 1000, 1000, 1,
0, NO, 0, 480, 0, 2, 0.5
375, 2, 0.6, 0.45, 0.8, 1, 0, 0, NO, YES, YES, 0, 0.0003, 0.0002, 4, 1000, 1000, 1,
0, NO, 0, 480, 0, 2, 0.5
376, 2, 0.6, 0.45, 0.8, 1, 0, 0, NO, YES, YES, 0, 0.0003, 0.0002, 4, 1000, 1000, 1,
0, NO, 0, 480, 0, 2, 0.5
377, 2, 0.6, 0.45, 0.8, 1, 0, 0, NO, YES, YES, 0, 0.0003, 0.0002, 4, 1000, 1000, 1,
0, NO, 0, 480, 0, 2, 0.5
378, 2, 0.6, 0.45, 0.8, 1, 0, 0, NO, YES, YES, 0, 0.0003, 0.0002, 4, 1000, 1000, 1,
0, NO, 0, 480, 0, 2, 0.5
379, 2, 0.6, 0.45, 0.8, 1, 0, 0, NO, YES, YES, 0, 0.0003, 0.0002, 4, 1000, 1000, 1,
0, NO, 0, 480, 0, 2, 0.5
381, 2, 0.6, 0.45, 0.8, 1, 0, 0, NO, YES, YES, 0, 0.0003, 0.0002, 4, 1000, 1000, 1,
0, NO, 0, 480, 0, 2, 0.5
382, 2, 0.6, 0.45, 0.8, 1, 0, 0, NO, YES, YES, 0, 0.0003, 0.0002, 4, 1000, 1000, 1,
0, NO, 0, 480, 0, 2, 0.5
383, 2, 0.6, 0.45, 0.8, 1, 0, 0, NO, YES, YES, 0, 0.0003, 0.0002, 4, 1000, 1000, 1,
0, NO, 0, 480, 0, 2, 0.5
384, 2, 0.6, 0.45, 0.8, 1, 0, 0, NO, YES, YES, 0, 0.0003, 0.0002, 4, 1000, 1000, 1,
0, NO, 0, 480, 0, 2, 0.5
385, 2, 0.6, 0.45, 0.8, 1, 0, 0, NO, YES, YES, 0, 0.0003, 0.0002, 4, 1000, 1000, 1,
0, NO, 0, 480, 0, 2, 0.5
386, 2, 0.6, 0.45, 0.8, 1, 0, 0, NO, YES, YES, 0, 0.0003, 0.0002, 4, 1000, 1000, 1,
0, NO, 0, 480, 0, 2, 0.5
388, 2, 0.6, 0.45, 0.8, 1, 0, 0, NO, YES, YES, 0, 0.0003, 0.0002, 4, 1000, 1000, 1,
0, NO, 0, 480, 0, 2, 0.5
389, 2, 0.6, 0.45, 0.8, 1, 0, 0, NO, YES, YES, 0, 0.0003, 0.0002, 4, 1000, 1000, 1,
0, NO, 0, 480, 0, 2, 0.5
390, 2, 0.6, 0.45, 0.8, 1, 0, 0, NO, YES, YES, 0, 0.0003, 0.0002, 4, 1000, 1000, 1,
0, NO, 0, 480, 0, 2, 0.5
391, 2, 0.6, 0.45, 0.8, 1, 0, 0, NO, YES, YES, 0, 0.0003, 0.0002, 4, 1000, 1000, 1,
0, NO, 0, 480, 0, 2, 0.5
392, 2, 0.6, 0.45, 0.8, 1, 0, 0, NO, YES, YES, 0, 0.0003, 0.0002, 4, 1000, 1000, 1,
0, NO, 0, 480, 0, 2, 0.5
393, 2, 0.6, 0.45, 0.8, 1, 0, 0, NO, YES, YES, 0, 0.0003, 0.0002, 4, 1000, 1000, 1,
0, NO, 0, 480, 0, 2, 0.5
395, 2, 0.6, 0.45, 0.8, 1, 0, 0, NO, YES, YES, 0, 0.0003, 0.0002, 4, 1000, 1000, 1,
0, NO, 0, 480, 0, 2, 0.5
396, 2, 0.6, 0.45, 0.8, 1, 0, 0, NO, YES, YES, 0, 0.0003, 0.0002, 4, 1000, 1000, 1,
0, NO, 0, 480, 0, 2, 0.5
397, 2, 0.6, 0.45, 0.8, 1, 0, 0, NO, YES, YES, 0, 0.0003, 0.0002, 4, 1000, 1000, 1,
0, NO, 0, 480, 0, 2, 0.5
400, 2, 0.6, 0.45, 0.8, 1, 0, 0, NO, YES, YES, 0, 0.0003, 0.0002, 4, 1000, 1000, 1,
0, NO, 0, 480, 0, 2, 0.5
401, 2, 0.6, 0.45, 0.8, 1, 0, 0, NO, YES, YES, 0, 0.0003, 0.0002, 4, 1000, 1000, 1,
0, NO, 0, 480, 0, 2, 0.5
402, 2, 0.6, 0.45, 0.8, 1, 0, 0, NO, YES, YES, 0, 0.0003, 0.0002, 4, 1000, 1000, 1,
0, NO, 0, 480, 0, 2, 0.5
404, 2, 0.6, 0.45, 0.8, 1, 0, 0, NO, YES, YES, 0, 0.0003, 0.0002, 4, 1000, 1000, 1,
0, NO, 0, 480, 0, 2, 0.5
405, 2, 0.6, 0.45, 0.8, 1, 0, 0, NO, YES, YES, 0, 0.0003, 0.0002, 4, 1000, 1000, 1,
0, NO, 0, 480, 0, 2, 0.5
406, 2, 0.6, 0.45, 0.8, 1, 0, 0, NO, YES, YES, 0, 0.0003, 0.0002, 4, 1000, 1000, 1,
0, NO, 0, 480, 0, 2, 0.5
407, 2, 0.6, 0.45, 0.8, 1, 0, 0, NO, YES, YES, 0, 0.0003, 0.0002, 4, 1000, 1000, 1,
0, NO, 0, 480, 0, 2, 0.5

PROJECT TITLE :

	Company		Client	
	Author		File Name	L1CV02_3+005_spalla SX per 1.3

408, 2, 0.6, 0.45, 0.8, 1, 0, 0, NO, YES, YES, 0, 0.0003, 0.0002, 4, 1000, 1000, 1,
0, NO, 0, 480, 0, 2, 0.5
409, 2, 0.6, 0.45, 0.8, 1, 0, 0, NO, YES, YES, 0, 0.0003, 0.0002, 4, 1000, 1000, 1,
0, NO, 0, 480, 0, 2, 0.5
411, 2, 0.6, 0.45, 0.8, 1, 0, 0, NO, YES, YES, 0, 0.0003, 0.0002, 4, 1000, 1000, 1,
0, NO, 0, 480, 0, 2, 0.5
412, 2, 0.6, 0.45, 0.8, 1, 0, 0, NO, YES, YES, 0, 0.0003, 0.0002, 4, 1000, 1000, 1,
0, NO, 0, 480, 0, 2, 0.5
413, 2, 0.6, 0.45, 0.8, 1, 0, 0, NO, YES, YES, 0, 0.0003, 0.0002, 4, 1000, 1000, 1,
0, NO, 0, 480, 0, 2, 0.5
414, 2, 0.6, 0.45, 0.8, 1, 0, 0, NO, YES, YES, 0, 0.0003, 0.0002, 4, 1000, 1000, 1,
0, NO, 0, 480, 0, 2, 0.5
415, 2, 0.6, 0.45, 0.8, 1, 0, 0, NO, YES, YES, 0, 0.0003, 0.0002, 4, 1000, 1000, 1,
0, NO, 0, 480, 0, 2, 0.5
416, 2, 0.6, 0.45, 0.8, 1, 0, 0, NO, YES, YES, 0, 0.0003, 0.0002, 4, 1000, 1000, 1,
0, NO, 0, 480, 0, 2, 0.5
418, 2, 0.6, 0.45, 0.8, 1, 0, 0, NO, YES, YES, 0, 0.0003, 0.0002, 4, 1000, 1000, 1,
0, NO, 0, 480, 0, 2, 0.5
419, 2, 0.6, 0.45, 0.8, 1, 0, 0, NO, YES, YES, 0, 0.0003, 0.0002, 4, 1000, 1000, 1,
0, NO, 0, 480, 0, 2, 0.5
420, 2, 0.6, 0.45, 0.8, 1, 0, 0, NO, YES, YES, 0, 0.0003, 0.0002, 4, 1000, 1000, 1,
0, NO, 0, 480, 0, 2, 0.5
421, 2, 0.6, 0.45, 0.8, 1, 0, 0, NO, YES, YES, 0, 0.0003, 0.0002, 4, 1000, 1000, 1,
0, NO, 0, 480, 0, 2, 0.5
422, 2, 0.6, 0.45, 0.8, 1, 0, 0, NO, YES, YES, 0, 0.0003, 0.0002, 4, 1000, 1000, 1,
0, NO, 0, 480, 0, 2, 0.5
423, 2, 0.6, 0.45, 0.8, 1, 0, 0, NO, YES, YES, 0, 0.0003, 0.0002, 4, 1000, 1000, 1,
0, NO, 0, 480, 0, 2, 0.5
425, 2, 0.6, 0.45, 0.8, 1, 0, 0, NO, YES, YES, 0, 0.0003, 0.0002, 4, 1000, 1000, 1,
0, NO, 0, 480, 0, 2, 0.5
426, 2, 0.6, 0.45, 0.8, 1, 0, 0, NO, YES, YES, 0, 0.0003, 0.0002, 4, 1000, 1000, 1,
0, NO, 0, 480, 0, 2, 0.5
427, 2, 0.6, 0.45, 0.8, 1, 0, 0, NO, YES, YES, 0, 0.0003, 0.0002, 4, 1000, 1000, 1,
0, NO, 0, 480, 0, 2, 0.5
454, 2, 0.6, 0.45, 0.8, 1, 0, 0, NO, YES, YES, 0, 0.0003, 0.0002, 4, 1000, 1000, 1,
0, NO, 0, 480, 0, 2, 0.5
455, 2, 0.6, 0.45, 0.8, 1, 0, 0, NO, YES, YES, 0, 0.0003, 0.0002, 4, 1000, 1000, 1,
0, NO, 0, 480, 0, 2, 0.5
456, 2, 0.6, 0.45, 0.8, 1, 0, 0, NO, YES, YES, 0, 0.0003, 0.0002, 4, 1000, 1000, 1,
0, NO, 0, 480, 0, 2, 0.5
458, 2, 0.6, 0.45, 0.8, 1, 0, 0, NO, YES, YES, 0, 0.0003, 0.0002, 4, 1000, 1000, 1,
0, NO, 0, 480, 0, 2, 0.5
459, 2, 0.6, 0.45, 0.8, 1, 0, 0, NO, YES, YES, 0, 0.0003, 0.0002, 4, 1000, 1000, 1,
0, NO, 0, 480, 0, 2, 0.5
460, 2, 0.6, 0.45, 0.8, 1, 0, 0, NO, YES, YES, 0, 0.0003, 0.0002, 4, 1000, 1000, 1,
0, NO, 0, 480, 0, 2, 0.5
461, 2, 0.6, 0.45, 0.8, 1, 0, 0, NO, YES, YES, 0, 0.0003, 0.0002, 4, 1000, 1000, 1,
0, NO, 0, 480, 0, 2, 0.5
462, 2, 0.6, 0.45, 0.8, 1, 0, 0, NO, YES, YES, 0, 0.0003, 0.0002, 4, 1000, 1000, 1,
0, NO, 0, 480, 0, 2, 0.5
463, 2, 0.6, 0.45, 0.8, 1, 0, 0, NO, YES, YES, 0, 0.0003, 0.0002, 4, 1000, 1000, 1,
0, NO, 0, 480, 0, 2, 0.5
465, 2, 0.6, 0.45, 0.8, 1, 0, 0, NO, YES, YES, 0, 0.0003, 0.0002, 4, 1000, 1000, 1,
0, NO, 0, 480, 0, 2, 0.5
466, 2, 0.6, 0.45, 0.8, 1, 0, 0, NO, YES, YES, 0, 0.0003, 0.0002, 4, 1000, 1000, 1,
0, NO, 0, 480, 0, 2, 0.5
467, 2, 0.6, 0.45, 0.8, 1, 0, 0, NO, YES, YES, 0, 0.0003, 0.0002, 4, 1000, 1000, 1,
0, NO, 0, 480, 0, 2, 0.5
468, 2, 0.6, 0.45, 0.8, 1, 0, 0, NO, YES, YES, 0, 0.0003, 0.0002, 4, 1000, 1000, 1,
0, NO, 0, 480, 0, 2, 0.5
469, 2, 0.6, 0.45, 0.8, 1, 0, 0, NO, YES, YES, 0, 0.0003, 0.0002, 4, 1000, 1000, 1,
0, NO, 0, 480, 0, 2, 0.5



PROJECT TITLE :

	Company			Client
	Author			File Name
				L1CV02_3+005_spalla SX per 1.3

470, 2, 0.6, 0.45, 0.8, 1, 0, 0, NO, YES, YES, 0, 0.0003, 0.0002, 4, 1000, 1000, 1,
0, NO, 0, 480, 0, 2, 0.5
472, 2, 0.6, 0.45, 0.8, 1, 0, 0, NO, YES, YES, 0, 0.0003, 0.0002, 4, 1000, 1000, 1,
0, NO, 0, 480, 0, 2, 0.5
473, 2, 0.6, 0.45, 0.8, 1, 0, 0, NO, YES, YES, 0, 0.0003, 0.0002, 4, 1000, 1000, 1,
0, NO, 0, 480, 0, 2, 0.5
474, 2, 0.6, 0.45, 0.8, 1, 0, 0, NO, YES, YES, 0, 0.0003, 0.0002, 4, 1000, 1000, 1,
0, NO, 0, 480, 0, 2, 0.5
475, 2, 0.6, 0.45, 0.8, 1, 0, 0, NO, YES, YES, 0, 0.0003, 0.0002, 4, 1000, 1000, 1,
0, NO, 0, 480, 0, 2, 0.5
476, 2, 0.6, 0.45, 0.8, 1, 0, 0, NO, YES, YES, 0, 0.0003, 0.0002, 4, 1000, 1000, 1,
0, NO, 0, 480, 0, 2, 0.5
477, 2, 0.6, 0.45, 0.8, 1, 0, 0, NO, YES, YES, 0, 0.0003, 0.0002, 4, 1000, 1000, 1,
0, NO, 0, 480, 0, 2, 0.5
479, 2, 0.6, 0.45, 0.8, 1, 0, 0, NO, YES, YES, 0, 0.0003, 0.0002, 4, 1000, 1000, 1,
0, NO, 0, 480, 0, 2, 0.5
480, 2, 0.6, 0.45, 0.8, 1, 0, 0, NO, YES, YES, 0, 0.0003, 0.0002, 4, 1000, 1000, 1,
0, NO, 0, 480, 0, 2, 0.5
481, 2, 0.6, 0.45, 0.8, 1, 0, 0, NO, YES, YES, 0, 0.0003, 0.0002, 4, 1000, 1000, 1,
0, NO, 0, 480, 0, 2, 0.5
484, 2, 0.6, 0.45, 0.8, 1, 0, 0, NO, YES, YES, 0, 0.0003, 0.0002, 4, 1000, 1000, 1,
0, NO, 0, 480, 0, 2, 0.5
485, 2, 0.6, 0.45, 0.8, 1, 0, 0, NO, YES, YES, 0, 0.0003, 0.0002, 4, 1000, 1000, 1,
0, NO, 0, 480, 0, 2, 0.5
486, 2, 0.6, 0.45, 0.8, 1, 0, 0, NO, YES, YES, 0, 0.0003, 0.0002, 4, 1000, 1000, 1,
0, NO, 0, 480, 0, 2, 0.5
488, 2, 0.6, 0.45, 0.8, 1, 0, 0, NO, YES, YES, 0, 0.0003, 0.0002, 4, 1000, 1000, 1,
0, NO, 0, 480, 0, 2, 0.5
489, 2, 0.6, 0.45, 0.8, 1, 0, 0, NO, YES, YES, 0, 0.0003, 0.0002, 4, 1000, 1000, 1,
0, NO, 0, 480, 0, 2, 0.5
490, 2, 0.6, 0.45, 0.8, 1, 0, 0, NO, YES, YES, 0, 0.0003, 0.0002, 4, 1000, 1000, 1,
0, NO, 0, 480, 0, 2, 0.5
491, 2, 0.6, 0.45, 0.8, 1, 0, 0, NO, YES, YES, 0, 0.0003, 0.0002, 4, 1000, 1000, 1,
0, NO, 0, 480, 0, 2, 0.5
492, 2, 0.6, 0.45, 0.8, 1, 0, 0, NO, YES, YES, 0, 0.0003, 0.0002, 4, 1000, 1000, 1,
0, NO, 0, 480, 0, 2, 0.5
493, 2, 0.6, 0.45, 0.8, 1, 0, 0, NO, YES, YES, 0, 0.0003, 0.0002, 4, 1000, 1000, 1,
0, NO, 0, 480, 0, 2, 0.5
495, 2, 0.6, 0.45, 0.8, 1, 0, 0, NO, YES, YES, 0, 0.0003, 0.0002, 4, 1000, 1000, 1,
0, NO, 0, 480, 0, 2, 0.5
496, 2, 0.6, 0.45, 0.8, 1, 0, 0, NO, YES, YES, 0, 0.0003, 0.0002, 4, 1000, 1000, 1,
0, NO, 0, 480, 0, 2, 0.5
497, 2, 0.6, 0.45, 0.8, 1, 0, 0, NO, YES, YES, 0, 0.0003, 0.0002, 4, 1000, 1000, 1,
0, NO, 0, 480, 0, 2, 0.5
498, 2, 0.6, 0.45, 0.8, 1, 0, 0, NO, YES, YES, 0, 0.0003, 0.0002, 4, 1000, 1000, 1,
0, NO, 0, 480, 0, 2, 0.5
499, 2, 0.6, 0.45, 0.8, 1, 0, 0, NO, YES, YES, 0, 0.0003, 0.0002, 4, 1000, 1000, 1,
0, NO, 0, 480, 0, 2, 0.5
500, 2, 0.6, 0.45, 0.8, 1, 0, 0, NO, YES, YES, 0, 0.0003, 0.0002, 4, 1000, 1000, 1,
0, NO, 0, 480, 0, 2, 0.5
502, 2, 0.6, 0.45, 0.8, 1, 0, 0, NO, YES, YES, 0, 0.0003, 0.0002, 4, 1000, 1000, 1,
0, NO, 0, 480, 0, 2, 0.5
503, 2, 0.6, 0.45, 0.8, 1, 0, 0, NO, YES, YES, 0, 0.0003, 0.0002, 4, 1000, 1000, 1,
0, NO, 0, 480, 0, 2, 0.5
504, 2, 0.6, 0.45, 0.8, 1, 0, 0, NO, YES, YES, 0, 0.0003, 0.0002, 4, 1000, 1000, 1,
0, NO, 0, 480, 0, 2, 0.5
505, 2, 0.6, 0.45, 0.8, 1, 0, 0, NO, YES, YES, 0, 0.0003, 0.0002, 4, 1000, 1000, 1,
0, NO, 0, 480, 0, 2, 0.5
506, 2, 0.6, 0.45, 0.8, 1, 0, 0, NO, YES, YES, 0, 0.0003, 0.0002, 4, 1000, 1000, 1,
0, NO, 0, 480, 0, 2, 0.5
507, 2, 0.6, 0.45, 0.8, 1, 0, 0, NO, YES, YES, 0, 0.0003, 0.0002, 4, 1000, 1000, 1,
0, NO, 0, 480, 0, 2, 0.5

PROJECT TITLE :

	Company		Client	
	Author		File Name	L1CV02_3+005_spalla SX per 1.3

509, 2, 0.6, 0.45, 0.8, 1, 0, 0, NO, YES, YES, 0, 0.0003, 0.0002, 4, 1000, 1000, 1,
0, NO, 0, 480, 0, 2, 0.5
510, 2, 0.6, 0.45, 0.8, 1, 0, 0, NO, YES, YES, 0, 0.0003, 0.0002, 4, 1000, 1000, 1,
0, NO, 0, 480, 0, 2, 0.5
511, 2, 0.6, 0.45, 0.8, 1, 0, 0, NO, YES, YES, 0, 0.0003, 0.0002, 4, 1000, 1000, 1,
0, NO, 0, 480, 0, 2, 0.5
538, 2, 0.6, 0.45, 0.8, 1, 0, 0, NO, YES, YES, 0, 0.0003, 0.0002, 4, 1000, 1000, 1,
0, NO, 0, 480, 0, 2, 0.5
539, 2, 0.6, 0.45, 0.8, 1, 0, 0, NO, YES, YES, 0, 0.0003, 0.0002, 4, 1000, 1000, 1,
0, NO, 0, 480, 0, 2, 0.5
540, 2, 0.6, 0.45, 0.8, 1, 0, 0, NO, YES, YES, 0, 0.0003, 0.0002, 4, 1000, 1000, 1,
0, NO, 0, 480, 0, 2, 0.5
542, 2, 0.6, 0.45, 0.8, 1, 0, 0, NO, YES, YES, 0, 0.0003, 0.0002, 4, 1000, 1000, 1,
0, NO, 0, 480, 0, 2, 0.5
543, 2, 0.6, 0.45, 0.8, 1, 0, 0, NO, YES, YES, 0, 0.0003, 0.0002, 4, 1000, 1000, 1,
0, NO, 0, 480, 0, 2, 0.5
544, 2, 0.6, 0.45, 0.8, 1, 0, 0, NO, YES, YES, 0, 0.0003, 0.0002, 4, 1000, 1000, 1,
0, NO, 0, 480, 0, 2, 0.5
545, 2, 0.6, 0.45, 0.8, 1, 0, 0, NO, YES, YES, 0, 0.0003, 0.0002, 4, 1000, 1000, 1,
0, NO, 0, 480, 0, 2, 0.5
546, 2, 0.6, 0.45, 0.8, 1, 0, 0, NO, YES, YES, 0, 0.0003, 0.0002, 4, 1000, 1000, 1,
0, NO, 0, 480, 0, 2, 0.5
547, 2, 0.6, 0.45, 0.8, 1, 0, 0, NO, YES, YES, 0, 0.0003, 0.0002, 4, 1000, 1000, 1,
0, NO, 0, 480, 0, 2, 0.5
549, 2, 0.6, 0.45, 0.8, 1, 0, 0, NO, YES, YES, 0, 0.0003, 0.0002, 4, 1000, 1000, 1,
0, NO, 0, 480, 0, 2, 0.5
550, 2, 0.6, 0.45, 0.8, 1, 0, 0, NO, YES, YES, 0, 0.0003, 0.0002, 4, 1000, 1000, 1,
0, NO, 0, 480, 0, 2, 0.5
551, 2, 0.6, 0.45, 0.8, 1, 0, 0, NO, YES, YES, 0, 0.0003, 0.0002, 4, 1000, 1000, 1,
0, NO, 0, 480, 0, 2, 0.5
552, 2, 0.6, 0.45, 0.8, 1, 0, 0, NO, YES, YES, 0, 0.0003, 0.0002, 4, 1000, 1000, 1,
0, NO, 0, 480, 0, 2, 0.5
553, 2, 0.6, 0.45, 0.8, 1, 0, 0, NO, YES, YES, 0, 0.0003, 0.0002, 4, 1000, 1000, 1,
0, NO, 0, 480, 0, 2, 0.5
554, 2, 0.6, 0.45, 0.8, 1, 0, 0, NO, YES, YES, 0, 0.0003, 0.0002, 4, 1000, 1000, 1,
0, NO, 0, 480, 0, 2, 0.5
556, 2, 0.6, 0.45, 0.8, 1, 0, 0, NO, YES, YES, 0, 0.0003, 0.0002, 4, 1000, 1000, 1,
0, NO, 0, 480, 0, 2, 0.5
557, 2, 0.6, 0.45, 0.8, 1, 0, 0, NO, YES, YES, 0, 0.0003, 0.0002, 4, 1000, 1000, 1,
0, NO, 0, 480, 0, 2, 0.5
558, 2, 0.6, 0.45, 0.8, 1, 0, 0, NO, YES, YES, 0, 0.0003, 0.0002, 4, 1000, 1000, 1,
0, NO, 0, 480, 0, 2, 0.5
559, 2, 0.6, 0.45, 0.8, 1, 0, 0, NO, YES, YES, 0, 0.0003, 0.0002, 4, 1000, 1000, 1,
0, NO, 0, 480, 0, 2, 0.5
560, 2, 0.6, 0.45, 0.8, 1, 0, 0, NO, YES, YES, 0, 0.0003, 0.0002, 4, 1000, 1000, 1,
0, NO, 0, 480, 0, 2, 0.5
561, 2, 0.6, 0.45, 0.8, 1, 0, 0, NO, YES, YES, 0, 0.0003, 0.0002, 4, 1000, 1000, 1,
0, NO, 0, 480, 0, 2, 0.5
563, 2, 0.6, 0.45, 0.8, 1, 0, 0, NO, YES, YES, 0, 0.0003, 0.0002, 4, 1000, 1000, 1,
0, NO, 0, 480, 0, 2, 0.5
564, 2, 0.6, 0.45, 0.8, 1, 0, 0, NO, YES, YES, 0, 0.0003, 0.0002, 4, 1000, 1000, 1,
0, NO, 0, 480, 0, 2, 0.5
565, 2, 0.6, 0.45, 0.8, 1, 0, 0, NO, YES, YES, 0, 0.0003, 0.0002, 4, 1000, 1000, 1,
0, NO, 0, 480, 0, 2, 0.5
568, 2, 0.6, 0.45, 0.8, 1, 0, 0, NO, YES, YES, 0, 0.0003, 0.0002, 4, 1000, 1000, 1,
0, NO, 0, 480, 0, 2, 0.5
569, 2, 0.6, 0.45, 0.8, 1, 0, 0, NO, YES, YES, 0, 0.0003, 0.0002, 4, 1000, 1000, 1,
0, NO, 0, 480, 0, 2, 0.5
570, 2, 0.6, 0.45, 0.8, 1, 0, 0, NO, YES, YES, 0, 0.0003, 0.0002, 4, 1000, 1000, 1,
0, NO, 0, 480, 0, 2, 0.5
572, 2, 0.6, 0.45, 0.8, 1, 0, 0, NO, YES, YES, 0, 0.0003, 0.0002, 4, 1000, 1000, 1,
0, NO, 0, 480, 0, 2, 0.5

PROJECT TITLE :

	Company		Client	
	Author		File Name	L1CV02_3+005_spalla SX per 1.3

573, 2, 0.6, 0.45, 0.8, 1, 0, 0, NO, YES, YES, 0, 0.0003, 0.0002, 4, 1000, 1000, 1, 0, NO, 0, 480, 0, 2, 0.5
574, 2, 0.6, 0.45, 0.8, 1, 0, 0, NO, YES, YES, 0, 0.0003, 0.0002, 4, 1000, 1000, 1, 0, NO, 0, 480, 0, 2, 0.5
575, 2, 0.6, 0.45, 0.8, 1, 0, 0, NO, YES, YES, 0, 0.0003, 0.0002, 4, 1000, 1000, 1, 0, NO, 0, 480, 0, 2, 0.5
576, 2, 0.6, 0.45, 0.8, 1, 0, 0, NO, YES, YES, 0, 0.0003, 0.0002, 4, 1000, 1000, 1, 0, NO, 0, 480, 0, 2, 0.5
577, 2, 0.6, 0.45, 0.8, 1, 0, 0, NO, YES, YES, 0, 0.0003, 0.0002, 4, 1000, 1000, 1, 0, NO, 0, 480, 0, 2, 0.5
579, 2, 0.6, 0.45, 0.8, 1, 0, 0, NO, YES, YES, 0, 0.0003, 0.0002, 4, 1000, 1000, 1, 0, NO, 0, 480, 0, 2, 0.5
580, 2, 0.6, 0.45, 0.8, 1, 0, 0, NO, YES, YES, 0, 0.0003, 0.0002, 4, 1000, 1000, 1, 0, NO, 0, 480, 0, 2, 0.5
581, 2, 0.6, 0.45, 0.8, 1, 0, 0, NO, YES, YES, 0, 0.0003, 0.0002, 4, 1000, 1000, 1, 0, NO, 0, 480, 0, 2, 0.5
582, 2, 0.6, 0.45, 0.8, 1, 0, 0, NO, YES, YES, 0, 0.0003, 0.0002, 4, 1000, 1000, 1, 0, NO, 0, 480, 0, 2, 0.5
583, 2, 0.6, 0.45, 0.8, 1, 0, 0, NO, YES, YES, 0, 0.0003, 0.0002, 4, 1000, 1000, 1, 0, NO, 0, 480, 0, 2, 0.5
584, 2, 0.6, 0.45, 0.8, 1, 0, 0, NO, YES, YES, 0, 0.0003, 0.0002, 4, 1000, 1000, 1, 0, NO, 0, 480, 0, 2, 0.5
586, 2, 0.6, 0.45, 0.8, 1, 0, 0, NO, YES, YES, 0, 0.0003, 0.0002, 4, 1000, 1000, 1, 0, NO, 0, 480, 0, 2, 0.5
587, 2, 0.6, 0.45, 0.8, 1, 0, 0, NO, YES, YES, 0, 0.0003, 0.0002, 4, 1000, 1000, 1, 0, NO, 0, 480, 0, 2, 0.5
588, 2, 0.6, 0.45, 0.8, 1, 0, 0, NO, YES, YES, 0, 0.0003, 0.0002, 4, 1000, 1000, 1, 0, NO, 0, 480, 0, 2, 0.5
589, 2, 0.6, 0.45, 0.8, 1, 0, 0, NO, YES, YES, 0, 0.0003, 0.0002, 4, 1000, 1000, 1, 0, NO, 0, 480, 0, 2, 0.5
590, 2, 0.6, 0.45, 0.8, 1, 0, 0, NO, YES, YES, 0, 0.0003, 0.0002, 4, 1000, 1000, 1, 0, NO, 0, 480, 0, 2, 0.5
591, 2, 0.6, 0.45, 0.8, 1, 0, 0, NO, YES, YES, 0, 0.0003, 0.0002, 4, 1000, 1000, 1, 0, NO, 0, 480, 0, 2, 0.5
593, 2, 0.6, 0.45, 0.8, 1, 0, 0, NO, YES, YES, 0, 0.0003, 0.0002, 4, 1000, 1000, 1, 0, NO, 0, 480, 0, 2, 0.5
594, 2, 0.6, 0.45, 0.8, 1, 0, 0, NO, YES, YES, 0, 0.0003, 0.0002, 4, 1000, 1000, 1, 0, NO, 0, 480, 0, 2, 0.5
595, 2, 0.6, 0.45, 0.8, 1, 0, 0, NO, YES, YES, 0, 0.0003, 0.0002, 4, 1000, 1000, 1, 0, NO, 0, 480, 0, 2, 0.5
622, 2, 0.6, 0.45, 0.8, 1, 0, 0, NO, YES, YES, 0, 0.0003, 0.0002, 4, 1000, 1000, 1, 0, NO, 0, 480, 0, 2, 0.5
623, 2, 0.6, 0.45, 0.8, 1, 0, 0, NO, YES, YES, 0, 0.0003, 0.0002, 4, 1000, 1000, 1, 0, NO, 0, 480, 0, 2, 0.5
624, 2, 0.6, 0.45, 0.8, 1, 0, 0, NO, YES, YES, 0, 0.0003, 0.0002, 4, 1000, 1000, 1, 0, NO, 0, 480, 0, 2, 0.5
626, 2, 0.6, 0.45, 0.8, 1, 0, 0, NO, YES, YES, 0, 0.0003, 0.0002, 4, 1000, 1000, 1, 0, NO, 0, 480, 0, 2, 0.5
627, 2, 0.6, 0.45, 0.8, 1, 0, 0, NO, YES, YES, 0, 0.0003, 0.0002, 4, 1000, 1000, 1, 0, NO, 0, 480, 0, 2, 0.5
628, 2, 0.6, 0.45, 0.8, 1, 0, 0, NO, YES, YES, 0, 0.0003, 0.0002, 4, 1000, 1000, 1, 0, NO, 0, 480, 0, 2, 0.5
629, 2, 0.6, 0.45, 0.8, 1, 0, 0, NO, YES, YES, 0, 0.0003, 0.0002, 4, 1000, 1000, 1, 0, NO, 0, 480, 0, 2, 0.5
630, 2, 0.6, 0.45, 0.8, 1, 0, 0, NO, YES, YES, 0, 0.0003, 0.0002, 4, 1000, 1000, 1, 0, NO, 0, 480, 0, 2, 0.5
631, 2, 0.6, 0.45, 0.8, 1, 0, 0, NO, YES, YES, 0, 0.0003, 0.0002, 4, 1000, 1000, 1, 0, NO, 0, 480, 0, 2, 0.5
633, 2, 0.6, 0.45, 0.8, 1, 0, 0, NO, YES, YES, 0, 0.0003, 0.0002, 4, 1000, 1000, 1, 0, NO, 0, 480, 0, 2, 0.5
634, 2, 0.6, 0.45, 0.8, 1, 0, 0, NO, YES, YES, 0, 0.0003, 0.0002, 4, 1000, 1000, 1, 0, NO, 0, 480, 0, 2, 0.5

PROJECT TITLE :

	Company	Client
	Author	File Name
		L1CV02_3+005_spalla SX per 1.3

635, 2, 0.6, 0.45, 0.8, 1, 0, 0, NO, YES, YES, 0, 0.0003, 0.0002, 4, 1000, 1000, 1,
0, NO, 0, 480, 0, 2, 0.5
636, 2, 0.6, 0.45, 0.8, 1, 0, 0, NO, YES, YES, 0, 0.0003, 0.0002, 4, 1000, 1000, 1,
0, NO, 0, 480, 0, 2, 0.5
637, 2, 0.6, 0.45, 0.8, 1, 0, 0, NO, YES, YES, 0, 0.0003, 0.0002, 4, 1000, 1000, 1,
0, NO, 0, 480, 0, 2, 0.5
638, 2, 0.6, 0.45, 0.8, 1, 0, 0, NO, YES, YES, 0, 0.0003, 0.0002, 4, 1000, 1000, 1,
0, NO, 0, 480, 0, 2, 0.5
640, 2, 0.6, 0.45, 0.8, 1, 0, 0, NO, YES, YES, 0, 0.0003, 0.0002, 4, 1000, 1000, 1,
0, NO, 0, 480, 0, 2, 0.5
641, 2, 0.6, 0.45, 0.8, 1, 0, 0, NO, YES, YES, 0, 0.0003, 0.0002, 4, 1000, 1000, 1,
0, NO, 0, 480, 0, 2, 0.5
642, 2, 0.6, 0.45, 0.8, 1, 0, 0, NO, YES, YES, 0, 0.0003, 0.0002, 4, 1000, 1000, 1,
0, NO, 0, 480, 0, 2, 0.5
643, 2, 0.6, 0.45, 0.8, 1, 0, 0, NO, YES, YES, 0, 0.0003, 0.0002, 4, 1000, 1000, 1,
0, NO, 0, 480, 0, 2, 0.5
644, 2, 0.6, 0.45, 0.8, 1, 0, 0, NO, YES, YES, 0, 0.0003, 0.0002, 4, 1000, 1000, 1,
0, NO, 0, 480, 0, 2, 0.5
645, 2, 0.6, 0.45, 0.8, 1, 0, 0, NO, YES, YES, 0, 0.0003, 0.0002, 4, 1000, 1000, 1,
0, NO, 0, 480, 0, 2, 0.5
647, 2, 0.6, 0.45, 0.8, 1, 0, 0, NO, YES, YES, 0, 0.0003, 0.0002, 4, 1000, 1000, 1,
0, NO, 0, 480, 0, 2, 0.5
648, 2, 0.6, 0.45, 0.8, 1, 0, 0, NO, YES, YES, 0, 0.0003, 0.0002, 4, 1000, 1000, 1,
0, NO, 0, 480, 0, 2, 0.5
649, 2, 0.6, 0.45, 0.8, 1, 0, 0, NO, YES, YES, 0, 0.0003, 0.0002, 4, 1000, 1000, 1,
0, NO, 0, 480, 0, 2, 0.5
652, 2, 0.6, 0.45, 0.8, 1, 0, 0, NO, YES, YES, 0, 0.0003, 0.0002, 4, 1000, 1000, 1,
0, NO, 0, 480, 0, 2, 0.5
653, 2, 0.6, 0.45, 0.8, 1, 0, 0, NO, YES, YES, 0, 0.0003, 0.0002, 4, 1000, 1000, 1,
0, NO, 0, 480, 0, 2, 0.5
654, 2, 0.6, 0.45, 0.8, 1, 0, 0, NO, YES, YES, 0, 0.0003, 0.0002, 4, 1000, 1000, 1,
0, NO, 0, 480, 0, 2, 0.5
656, 2, 0.6, 0.45, 0.8, 1, 0, 0, NO, YES, YES, 0, 0.0003, 0.0002, 4, 1000, 1000, 1,
0, NO, 0, 480, 0, 2, 0.5
657, 2, 0.6, 0.45, 0.8, 1, 0, 0, NO, YES, YES, 0, 0.0003, 0.0002, 4, 1000, 1000, 1,
0, NO, 0, 480, 0, 2, 0.5
658, 2, 0.6, 0.45, 0.8, 1, 0, 0, NO, YES, YES, 0, 0.0003, 0.0002, 4, 1000, 1000, 1,
0, NO, 0, 480, 0, 2, 0.5
659, 2, 0.6, 0.45, 0.8, 1, 0, 0, NO, YES, YES, 0, 0.0003, 0.0002, 4, 1000, 1000, 1,
0, NO, 0, 480, 0, 2, 0.5
660, 2, 0.6, 0.45, 0.8, 1, 0, 0, NO, YES, YES, 0, 0.0003, 0.0002, 4, 1000, 1000, 1,
0, NO, 0, 480, 0, 2, 0.5
661, 2, 0.6, 0.45, 0.8, 1, 0, 0, NO, YES, YES, 0, 0.0003, 0.0002, 4, 1000, 1000, 1,
0, NO, 0, 480, 0, 2, 0.5
663, 2, 0.6, 0.45, 0.8, 1, 0, 0, NO, YES, YES, 0, 0.0003, 0.0002, 4, 1000, 1000, 1,
0, NO, 0, 480, 0, 2, 0.5
664, 2, 0.6, 0.45, 0.8, 1, 0, 0, NO, YES, YES, 0, 0.0003, 0.0002, 4, 1000, 1000, 1,
0, NO, 0, 480, 0, 2, 0.5
665, 2, 0.6, 0.45, 0.8, 1, 0, 0, NO, YES, YES, 0, 0.0003, 0.0002, 4, 1000, 1000, 1,
0, NO, 0, 480, 0, 2, 0.5
666, 2, 0.6, 0.45, 0.8, 1, 0, 0, NO, YES, YES, 0, 0.0003, 0.0002, 4, 1000, 1000, 1,
0, NO, 0, 480, 0, 2, 0.5
667, 2, 0.6, 0.45, 0.8, 1, 0, 0, NO, YES, YES, 0, 0.0003, 0.0002, 4, 1000, 1000, 1,
0, NO, 0, 480, 0, 2, 0.5
668, 2, 0.6, 0.45, 0.8, 1, 0, 0, NO, YES, YES, 0, 0.0003, 0.0002, 4, 1000, 1000, 1,
0, NO, 0, 480, 0, 2, 0.5
670, 2, 0.6, 0.45, 0.8, 1, 0, 0, NO, YES, YES, 0, 0.0003, 0.0002, 4, 1000, 1000, 1,
0, NO, 0, 480, 0, 2, 0.5
671, 2, 0.6, 0.45, 0.8, 1, 0, 0, NO, YES, YES, 0, 0.0003, 0.0002, 4, 1000, 1000, 1,
0, NO, 0, 480, 0, 2, 0.5
672, 2, 0.6, 0.45, 0.8, 1, 0, 0, NO, YES, YES, 0, 0.0003, 0.0002, 4, 1000, 1000, 1,
0, NO, 0, 480, 0, 2, 0.5

PROJECT TITLE :

	Company	Client
	Author	File Name
		L1CV02_3+005_spalla SX per 1.3

673, 2, 0.6, 0.45, 0.8, 1, 0, 0, NO, YES, YES, 0, 0.0003, 0.0002, 4, 1000, 1000, 1,
0, NO, 0, 480, 0, 2, 0.5
674, 2, 0.6, 0.45, 0.8, 1, 0, 0, NO, YES, YES, 0, 0.0003, 0.0002, 4, 1000, 1000, 1,
0, NO, 0, 480, 0, 2, 0.5
675, 2, 0.6, 0.45, 0.8, 1, 0, 0, NO, YES, YES, 0, 0.0003, 0.0002, 4, 1000, 1000, 1,
0, NO, 0, 480, 0, 2, 0.5
677, 2, 0.6, 0.45, 0.8, 1, 0, 0, NO, YES, YES, 0, 0.0003, 0.0002, 4, 1000, 1000, 1,
0, NO, 0, 480, 0, 2, 0.5
678, 2, 0.6, 0.45, 0.8, 1, 0, 0, NO, YES, YES, 0, 0.0003, 0.0002, 4, 1000, 1000, 1,
0, NO, 0, 480, 0, 2, 0.5
679, 2, 0.6, 0.45, 0.8, 1, 0, 0, NO, YES, YES, 0, 0.0003, 0.0002, 4, 1000, 1000, 1,
0, NO, 0, 480, 0, 2, 0.5
682, 2, 0.6, 0.45, 0.8, 1, 0, 0, NO, YES, YES, 0, 0.0003, 0.0002, 4, 1000, 1000, 1,
0, NO, 0, 480, 0, 2, 0.5
683, 2, 0.6, 0.45, 0.8, 1, 0, 0, NO, YES, YES, 0, 0.0003, 0.0002, 4, 1000, 1000, 1,
0, NO, 0, 480, 0, 2, 0.5
684, 2, 0.6, 0.45, 0.8, 1, 0, 0, NO, YES, YES, 0, 0.0003, 0.0002, 4, 1000, 1000, 1,
0, NO, 0, 480, 0, 2, 0.5
686, 2, 0.6, 0.45, 0.8, 1, 0, 0, NO, YES, YES, 0, 0.0003, 0.0002, 4, 1000, 1000, 1,
0, NO, 0, 480, 0, 2, 0.5
687, 2, 0.6, 0.45, 0.8, 1, 0, 0, NO, YES, YES, 0, 0.0003, 0.0002, 4, 1000, 1000, 1,
0, NO, 0, 480, 0, 2, 0.5
688, 2, 0.6, 0.45, 0.8, 1, 0, 0, NO, YES, YES, 0, 0.0003, 0.0002, 4, 1000, 1000, 1,
0, NO, 0, 480, 0, 2, 0.5
689, 2, 0.6, 0.45, 0.8, 1, 0, 0, NO, YES, YES, 0, 0.0003, 0.0002, 4, 1000, 1000, 1,
0, NO, 0, 480, 0, 2, 0.5
690, 2, 0.6, 0.45, 0.8, 1, 0, 0, NO, YES, YES, 0, 0.0003, 0.0002, 4, 1000, 1000, 1,
0, NO, 0, 480, 0, 2, 0.5
691, 2, 0.6, 0.45, 0.8, 1, 0, 0, NO, YES, YES, 0, 0.0003, 0.0002, 4, 1000, 1000, 1,
0, NO, 0, 480, 0, 2, 0.5
693, 2, 0.6, 0.45, 0.8, 1, 0, 0, NO, YES, YES, 0, 0.0003, 0.0002, 4, 1000, 1000, 1,
0, NO, 0, 480, 0, 2, 0.5
694, 2, 0.6, 0.45, 0.8, 1, 0, 0, NO, YES, YES, 0, 0.0003, 0.0002, 4, 1000, 1000, 1,
0, NO, 0, 480, 0, 2, 0.5
695, 2, 0.6, 0.45, 0.8, 1, 0, 0, NO, YES, YES, 0, 0.0003, 0.0002, 4, 1000, 1000, 1,
0, NO, 0, 480, 0, 2, 0.5
696, 2, 0.6, 0.45, 0.8, 1, 0, 0, NO, YES, YES, 0, 0.0003, 0.0002, 4, 1000, 1000, 1,
0, NO, 0, 480, 0, 2, 0.5
697, 2, 0.6, 0.45, 0.8, 1, 0, 0, NO, YES, YES, 0, 0.0003, 0.0002, 4, 1000, 1000, 1,
0, NO, 0, 480, 0, 2, 0.5
698, 2, 0.6, 0.45, 0.8, 1, 0, 0, NO, YES, YES, 0, 0.0003, 0.0002, 4, 1000, 1000, 1,
0, NO, 0, 480, 0, 2, 0.5
700, 2, 0.6, 0.45, 0.8, 1, 0, 0, NO, YES, YES, 0, 0.0003, 0.0002, 4, 1000, 1000, 1,
0, NO, 0, 480, 0, 2, 0.5
701, 2, 0.6, 0.45, 0.8, 1, 0, 0, NO, YES, YES, 0, 0.0003, 0.0002, 4, 1000, 1000, 1,
0, NO, 0, 480, 0, 2, 0.5
702, 2, 0.6, 0.45, 0.8, 1, 0, 0, NO, YES, YES, 0, 0.0003, 0.0002, 4, 1000, 1000, 1,
0, NO, 0, 480, 0, 2, 0.5
703, 2, 0.6, 0.45, 0.8, 1, 0, 0, NO, YES, YES, 0, 0.0003, 0.0002, 4, 1000, 1000, 1,
0, NO, 0, 480, 0, 2, 0.5
704, 2, 0.6, 0.45, 0.8, 1, 0, 0, NO, YES, YES, 0, 0.0003, 0.0002, 4, 1000, 1000, 1,
0, NO, 0, 480, 0, 2, 0.5
705, 2, 0.6, 0.45, 0.8, 1, 0, 0, NO, YES, YES, 0, 0.0003, 0.0002, 4, 1000, 1000, 1,
0, NO, 0, 480, 0, 2, 0.5
707, 2, 0.6, 0.45, 0.8, 1, 0, 0, NO, YES, YES, 0, 0.0003, 0.0002, 4, 1000, 1000, 1,
0, NO, 0, 480, 0, 2, 0.5
708, 2, 0.6, 0.45, 0.8, 1, 0, 0, NO, YES, YES, 0, 0.0003, 0.0002, 4, 1000, 1000, 1,
0, NO, 0, 480, 0, 2, 0.5
709, 2, 0.6, 0.45, 0.8, 1, 0, 0, NO, YES, YES, 0, 0.0003, 0.0002, 4, 1000, 1000, 1,
0, NO, 0, 480, 0, 2, 0.5
712, 2, 0.6, 0.45, 0.8, 1, 0, 0, NO, YES, YES, 0, 0.0003, 0.0002, 4, 1000, 1000, 1,
0, NO, 0, 480, 0, 2, 0.5

PROJECT TITLE :

	Company		Client	
	Author		File Name	L1CV02_3+005_spalla SX per 1.3

713, 2, 0.6, 0.45, 0.8, 1, 0, 0, NO, YES, YES, 0, 0.0003, 0.0002, 4, 1000, 1000, 1,
0, NO, 0, 480, 0, 2, 0.5
714, 2, 0.6, 0.45, 0.8, 1, 0, 0, NO, YES, YES, 0, 0.0003, 0.0002, 4, 1000, 1000, 1,
0, NO, 0, 480, 0, 2, 0.5
716, 2, 0.6, 0.45, 0.8, 1, 0, 0, NO, YES, YES, 0, 0.0003, 0.0002, 4, 1000, 1000, 1,
0, NO, 0, 480, 0, 2, 0.5
717, 2, 0.6, 0.45, 0.8, 1, 0, 0, NO, YES, YES, 0, 0.0003, 0.0002, 4, 1000, 1000, 1,
0, NO, 0, 480, 0, 2, 0.5
718, 2, 0.6, 0.45, 0.8, 1, 0, 0, NO, YES, YES, 0, 0.0003, 0.0002, 4, 1000, 1000, 1,
0, NO, 0, 480, 0, 2, 0.5
719, 2, 0.6, 0.45, 0.8, 1, 0, 0, NO, YES, YES, 0, 0.0003, 0.0002, 4, 1000, 1000, 1,
0, NO, 0, 480, 0, 2, 0.5
720, 2, 0.6, 0.45, 0.8, 1, 0, 0, NO, YES, YES, 0, 0.0003, 0.0002, 4, 1000, 1000, 1,
0, NO, 0, 480, 0, 2, 0.5
721, 2, 0.6, 0.45, 0.8, 1, 0, 0, NO, YES, YES, 0, 0.0003, 0.0002, 4, 1000, 1000, 1,
0, NO, 0, 480, 0, 2, 0.5
723, 2, 0.6, 0.45, 0.8, 1, 0, 0, NO, YES, YES, 0, 0.0003, 0.0002, 4, 1000, 1000, 1,
0, NO, 0, 480, 0, 2, 0.5
724, 2, 0.6, 0.45, 0.8, 1, 0, 0, NO, YES, YES, 0, 0.0003, 0.0002, 4, 1000, 1000, 1,
0, NO, 0, 480, 0, 2, 0.5
725, 2, 0.6, 0.45, 0.8, 1, 0, 0, NO, YES, YES, 0, 0.0003, 0.0002, 4, 1000, 1000, 1,
0, NO, 0, 480, 0, 2, 0.5
726, 2, 0.6, 0.45, 0.8, 1, 0, 0, NO, YES, YES, 0, 0.0003, 0.0002, 4, 1000, 1000, 1,
0, NO, 0, 480, 0, 2, 0.5
727, 2, 0.6, 0.45, 0.8, 1, 0, 0, NO, YES, YES, 0, 0.0003, 0.0002, 4, 1000, 1000, 1,
0, NO, 0, 480, 0, 2, 0.5
728, 2, 0.6, 0.45, 0.8, 1, 0, 0, NO, YES, YES, 0, 0.0003, 0.0002, 4, 1000, 1000, 1,
0, NO, 0, 480, 0, 2, 0.5
730, 2, 0.6, 0.45, 0.8, 1, 0, 0, NO, YES, YES, 0, 0.0003, 0.0002, 4, 1000, 1000, 1,
0, NO, 0, 480, 0, 2, 0.5
731, 2, 0.6, 0.45, 0.8, 1, 0, 0, NO, YES, YES, 0, 0.0003, 0.0002, 4, 1000, 1000, 1,
0, NO, 0, 480, 0, 2, 0.5
732, 2, 0.6, 0.45, 0.8, 1, 0, 0, NO, YES, YES, 0, 0.0003, 0.0002, 4, 1000, 1000, 1,
0, NO, 0, 480, 0, 2, 0.5
733, 2, 0.6, 0.45, 0.8, 1, 0, 0, NO, YES, YES, 0, 0.0003, 0.0002, 4, 1000, 1000, 1,
0, NO, 0, 480, 0, 2, 0.5
734, 2, 0.6, 0.45, 0.8, 1, 0, 0, NO, YES, YES, 0, 0.0003, 0.0002, 4, 1000, 1000, 1,
0, NO, 0, 480, 0, 2, 0.5
735, 2, 0.6, 0.45, 0.8, 1, 0, 0, NO, YES, YES, 0, 0.0003, 0.0002, 4, 1000, 1000, 1,
0, NO, 0, 480, 0, 2, 0.5
737, 2, 0.6, 0.45, 0.8, 1, 0, 0, NO, YES, YES, 0, 0.0003, 0.0002, 4, 1000, 1000, 1,
0, NO, 0, 480, 0, 2, 0.5
738, 2, 0.6, 0.45, 0.8, 1, 0, 0, NO, YES, YES, 0, 0.0003, 0.0002, 4, 1000, 1000, 1,
0, NO, 0, 480, 0, 2, 0.5
739, 2, 0.6, 0.45, 0.8, 1, 0, 0, NO, YES, YES, 0, 0.0003, 0.0002, 4, 1000, 1000, 1,
0, NO, 0, 480, 0, 2, 0.5
742, 2, 0.6, 0.45, 0.8, 1, 0, 0, NO, YES, YES, 0, 0.0003, 0.0002, 4, 1000, 1000, 1,
0, NO, 0, 480, 0, 2, 0.5
743, 2, 0.6, 0.45, 0.8, 1, 0, 0, NO, YES, YES, 0, 0.0003, 0.0002, 4, 1000, 1000, 1,
0, NO, 0, 480, 0, 2, 0.5
744, 2, 0.6, 0.45, 0.8, 1, 0, 0, NO, YES, YES, 0, 0.0003, 0.0002, 4, 1000, 1000, 1,
0, NO, 0, 480, 0, 2, 0.5
746, 2, 0.6, 0.45, 0.8, 1, 0, 0, NO, YES, YES, 0, 0.0003, 0.0002, 4, 1000, 1000, 1,
0, NO, 0, 480, 0, 2, 0.5
747, 2, 0.6, 0.45, 0.8, 1, 0, 0, NO, YES, YES, 0, 0.0003, 0.0002, 4, 1000, 1000, 1,
0, NO, 0, 480, 0, 2, 0.5
748, 2, 0.6, 0.45, 0.8, 1, 0, 0, NO, YES, YES, 0, 0.0003, 0.0002, 4, 1000, 1000, 1,
0, NO, 0, 480, 0, 2, 0.5
749, 2, 0.6, 0.45, 0.8, 1, 0, 0, NO, YES, YES, 0, 0.0003, 0.0002, 4, 1000, 1000, 1,
0, NO, 0, 480, 0, 2, 0.5
750, 2, 0.6, 0.45, 0.8, 1, 0, 0, NO, YES, YES, 0, 0.0003, 0.0002, 4, 1000, 1000, 1,
0, NO, 0, 480, 0, 2, 0.5

PROJECT TITLE :

	Company			Client		
	Author			File Name		
				L1CV02_3+005_spalla SX per 1.3		

751, 2, 0.6, 0.45, 0.8, 1, 0, 0, NO, YES, YES, 0, 0.0003, 0.0002, 4, 1000, 1000, 1, 0, NO, 0, 480, 0, 2, 0.5
753, 2, 0.6, 0.45, 0.8, 1, 0, 0, NO, YES, YES, 0, 0.0003, 0.0002, 4, 1000, 1000, 1, 0, NO, 0, 480, 0, 2, 0.5
754, 2, 0.6, 0.45, 0.8, 1, 0, 0, NO, YES, YES, 0, 0.0003, 0.0002, 4, 1000, 1000, 1, 0, NO, 0, 480, 0, 2, 0.5
755, 2, 0.6, 0.45, 0.8, 1, 0, 0, NO, YES, YES, 0, 0.0003, 0.0002, 4, 1000, 1000, 1, 0, NO, 0, 480, 0, 2, 0.5
756, 2, 0.6, 0.45, 0.8, 1, 0, 0, NO, YES, YES, 0, 0.0003, 0.0002, 4, 1000, 1000, 1, 0, NO, 0, 480, 0, 2, 0.5
757, 2, 0.6, 0.45, 0.8, 1, 0, 0, NO, YES, YES, 0, 0.0003, 0.0002, 4, 1000, 1000, 1, 0, NO, 0, 480, 0, 2, 0.5
758, 2, 0.6, 0.45, 0.8, 1, 0, 0, NO, YES, YES, 0, 0.0003, 0.0002, 4, 1000, 1000, 1, 0, NO, 0, 480, 0, 2, 0.5
760, 2, 0.6, 0.45, 0.8, 1, 0, 0, NO, YES, YES, 0, 0.0003, 0.0002, 4, 1000, 1000, 1, 0, NO, 0, 480, 0, 2, 0.5
761, 2, 0.6, 0.45, 0.8, 1, 0, 0, NO, YES, YES, 0, 0.0003, 0.0002, 4, 1000, 1000, 1, 0, NO, 0, 480, 0, 2, 0.5
762, 2, 0.6, 0.45, 0.8, 1, 0, 0, NO, YES, YES, 0, 0.0003, 0.0002, 4, 1000, 1000, 1, 0, NO, 0, 480, 0, 2, 0.5
763, 2, 0.6, 0.45, 0.8, 1, 0, 0, NO, YES, YES, 0, 0.0003, 0.0002, 4, 1000, 1000, 1, 0, NO, 0, 480, 0, 2, 0.5
764, 2, 0.6, 0.45, 0.8, 1, 0, 0, NO, YES, YES, 0, 0.0003, 0.0002, 4, 1000, 1000, 1, 0, NO, 0, 480, 0, 2, 0.5
765, 2, 0.6, 0.45, 0.8, 1, 0, 0, NO, YES, YES, 0, 0.0003, 0.0002, 4, 1000, 1000, 1, 0, NO, 0, 480, 0, 2, 0.5
767, 2, 0.6, 0.45, 0.8, 1, 0, 0, NO, YES, YES, 0, 0.0003, 0.0002, 4, 1000, 1000, 1, 0, NO, 0, 480, 0, 2, 0.5
768, 2, 0.6, 0.45, 0.8, 1, 0, 0, NO, YES, YES, 0, 0.0003, 0.0002, 4, 1000, 1000, 1, 0, NO, 0, 480, 0, 2, 0.5
769, 2, 0.6, 0.45, 0.8, 1, 0, 0, NO, YES, YES, 0, 0.0003, 0.0002, 4, 1000, 1000, 1, 0, NO, 0, 480, 0, 2, 0.5
796, 2, 0.6, 0.45, 0.8, 1, 0, 0, NO, YES, YES, 0, 0.0003, 0.0002, 4, 1000, 1000, 1, 0, NO, 0, 480, 0, 2, 0.5
797, 2, 0.6, 0.45, 0.8, 1, 0, 0, NO, YES, YES, 0, 0.0003, 0.0002, 4, 1000, 1000, 1, 0, NO, 0, 480, 0, 2, 0.5
798, 2, 0.6, 0.45, 0.8, 1, 0, 0, NO, YES, YES, 0, 0.0003, 0.0002, 4, 1000, 1000, 1, 0, NO, 0, 480, 0, 2, 0.5
800, 2, 0.6, 0.45, 0.8, 1, 0, 0, NO, YES, YES, 0, 0.0003, 0.0002, 4, 1000, 1000, 1, 0, NO, 0, 480, 0, 2, 0.5
801, 2, 0.6, 0.45, 0.8, 1, 0, 0, NO, YES, YES, 0, 0.0003, 0.0002, 4, 1000, 1000, 1, 0, NO, 0, 480, 0, 2, 0.5
802, 2, 0.6, 0.45, 0.8, 1, 0, 0, NO, YES, YES, 0, 0.0003, 0.0002, 4, 1000, 1000, 1, 0, NO, 0, 480, 0, 2, 0.5
803, 2, 0.6, 0.45, 0.8, 1, 0, 0, NO, YES, YES, 0, 0.0003, 0.0002, 4, 1000, 1000, 1, 0, NO, 0, 480, 0, 2, 0.5
804, 2, 0.6, 0.45, 0.8, 1, 0, 0, NO, YES, YES, 0, 0.0003, 0.0002, 4, 1000, 1000, 1, 0, NO, 0, 480, 0, 2, 0.5
805, 2, 0.6, 0.45, 0.8, 1, 0, 0, NO, YES, YES, 0, 0.0003, 0.0002, 4, 1000, 1000, 1, 0, NO, 0, 480, 0, 2, 0.5
807, 2, 0.6, 0.45, 0.8, 1, 0, 0, NO, YES, YES, 0, 0.0003, 0.0002, 4, 1000, 1000, 1, 0, NO, 0, 480, 0, 2, 0.5
808, 2, 0.6, 0.45, 0.8, 1, 0, 0, NO, YES, YES, 0, 0.0003, 0.0002, 4, 1000, 1000, 1, 0, NO, 0, 480, 0, 2, 0.5
809, 2, 0.6, 0.45, 0.8, 1, 0, 0, NO, YES, YES, 0, 0.0003, 0.0002, 4, 1000, 1000, 1, 0, NO, 0, 480, 0, 2, 0.5
810, 2, 0.6, 0.45, 0.8, 1, 0, 0, NO, YES, YES, 0, 0.0003, 0.0002, 4, 1000, 1000, 1, 0, NO, 0, 480, 0, 2, 0.5
811, 2, 0.6, 0.45, 0.8, 1, 0, 0, NO, YES, YES, 0, 0.0003, 0.0002, 4, 1000, 1000, 1, 0, NO, 0, 480, 0, 2, 0.5
812, 2, 0.6, 0.45, 0.8, 1, 0, 0, NO, YES, YES, 0, 0.0003, 0.0002, 4, 1000, 1000, 1, 0, NO, 0, 480, 0, 2, 0.5

PROJECT TITLE :

	Company		Client	
	Author		File Name	L1CV02_3+005_spalla SX per 1.3

814, 2, 0.6, 0.45, 0.8, 1, 0, 0, NO, YES, YES, 0, 0.0003, 0.0002, 4, 1000, 1000, 1,
0, NO, 0, 480, 0, 2, 0.5
815, 2, 0.6, 0.45, 0.8, 1, 0, 0, NO, YES, YES, 0, 0.0003, 0.0002, 4, 1000, 1000, 1,
0, NO, 0, 480, 0, 2, 0.5
816, 2, 0.6, 0.45, 0.8, 1, 0, 0, NO, YES, YES, 0, 0.0003, 0.0002, 4, 1000, 1000, 1,
0, NO, 0, 480, 0, 2, 0.5
817, 2, 0.6, 0.45, 0.8, 1, 0, 0, NO, YES, YES, 0, 0.0003, 0.0002, 4, 1000, 1000, 1,
0, NO, 0, 480, 0, 2, 0.5
818, 2, 0.6, 0.45, 0.8, 1, 0, 0, NO, YES, YES, 0, 0.0003, 0.0002, 4, 1000, 1000, 1,
0, NO, 0, 480, 0, 2, 0.5
819, 2, 0.6, 0.45, 0.8, 1, 0, 0, NO, YES, YES, 0, 0.0003, 0.0002, 4, 1000, 1000, 1,
0, NO, 0, 480, 0, 2, 0.5
821, 2, 0.6, 0.45, 0.8, 1, 0, 0, NO, YES, YES, 0, 0.0003, 0.0002, 4, 1000, 1000, 1,
0, NO, 0, 480, 0, 2, 0.5
822, 2, 0.6, 0.45, 0.8, 1, 0, 0, NO, YES, YES, 0, 0.0003, 0.0002, 4, 1000, 1000, 1,
0, NO, 0, 480, 0, 2, 0.5
823, 2, 0.6, 0.45, 0.8, 1, 0, 0, NO, YES, YES, 0, 0.0003, 0.0002, 4, 1000, 1000, 1,
0, NO, 0, 480, 0, 2, 0.5
826, 2, 0.6, 0.45, 0.8, 1, 0, 0, NO, YES, YES, 0, 0.0003, 0.0002, 4, 1000, 1000, 1,
0, NO, 0, 480, 0, 2, 0.5
827, 2, 0.6, 0.45, 0.8, 1, 0, 0, NO, YES, YES, 0, 0.0003, 0.0002, 4, 1000, 1000, 1,
0, NO, 0, 480, 0, 2, 0.5
828, 2, 0.6, 0.45, 0.8, 1, 0, 0, NO, YES, YES, 0, 0.0003, 0.0002, 4, 1000, 1000, 1,
0, NO, 0, 480, 0, 2, 0.5
830, 2, 0.6, 0.45, 0.8, 1, 0, 0, NO, YES, YES, 0, 0.0003, 0.0002, 4, 1000, 1000, 1,
0, NO, 0, 480, 0, 2, 0.5
831, 2, 0.6, 0.45, 0.8, 1, 0, 0, NO, YES, YES, 0, 0.0003, 0.0002, 4, 1000, 1000, 1,
0, NO, 0, 480, 0, 2, 0.5
832, 2, 0.6, 0.45, 0.8, 1, 0, 0, NO, YES, YES, 0, 0.0003, 0.0002, 4, 1000, 1000, 1,
0, NO, 0, 480, 0, 2, 0.5
833, 2, 0.6, 0.45, 0.8, 1, 0, 0, NO, YES, YES, 0, 0.0003, 0.0002, 4, 1000, 1000, 1,
0, NO, 0, 480, 0, 2, 0.5
834, 2, 0.6, 0.45, 0.8, 1, 0, 0, NO, YES, YES, 0, 0.0003, 0.0002, 4, 1000, 1000, 1,
0, NO, 0, 480, 0, 2, 0.5
835, 2, 0.6, 0.45, 0.8, 1, 0, 0, NO, YES, YES, 0, 0.0003, 0.0002, 4, 1000, 1000, 1,
0, NO, 0, 480, 0, 2, 0.5
837, 2, 0.6, 0.45, 0.8, 1, 0, 0, NO, YES, YES, 0, 0.0003, 0.0002, 4, 1000, 1000, 1,
0, NO, 0, 480, 0, 2, 0.5
838, 2, 0.6, 0.45, 0.8, 1, 0, 0, NO, YES, YES, 0, 0.0003, 0.0002, 4, 1000, 1000, 1,
0, NO, 0, 480, 0, 2, 0.5
839, 2, 0.6, 0.45, 0.8, 1, 0, 0, NO, YES, YES, 0, 0.0003, 0.0002, 4, 1000, 1000, 1,
0, NO, 0, 480, 0, 2, 0.5
840, 2, 0.6, 0.45, 0.8, 1, 0, 0, NO, YES, YES, 0, 0.0003, 0.0002, 4, 1000, 1000, 1,
0, NO, 0, 480, 0, 2, 0.5
841, 2, 0.6, 0.45, 0.8, 1, 0, 0, NO, YES, YES, 0, 0.0003, 0.0002, 4, 1000, 1000, 1,
0, NO, 0, 480, 0, 2, 0.5
842, 2, 0.6, 0.45, 0.8, 1, 0, 0, NO, YES, YES, 0, 0.0003, 0.0002, 4, 1000, 1000, 1,
0, NO, 0, 480, 0, 2, 0.5
844, 2, 0.6, 0.45, 0.8, 1, 0, 0, NO, YES, YES, 0, 0.0003, 0.0002, 4, 1000, 1000, 1,
0, NO, 0, 480, 0, 2, 0.5
845, 2, 0.6, 0.45, 0.8, 1, 0, 0, NO, YES, YES, 0, 0.0003, 0.0002, 4, 1000, 1000, 1,
0, NO, 0, 480, 0, 2, 0.5
846, 2, 0.6, 0.45, 0.8, 1, 0, 0, NO, YES, YES, 0, 0.0003, 0.0002, 4, 1000, 1000, 1,
0, NO, 0, 480, 0, 2, 0.5
847, 2, 0.6, 0.45, 0.8, 1, 0, 0, NO, YES, YES, 0, 0.0003, 0.0002, 4, 1000, 1000, 1,
0, NO, 0, 480, 0, 2, 0.5
848, 2, 0.6, 0.45, 0.8, 1, 0, 0, NO, YES, YES, 0, 0.0003, 0.0002, 4, 1000, 1000, 1,
0, NO, 0, 480, 0, 2, 0.5
849, 2, 0.6, 0.45, 0.8, 1, 0, 0, NO, YES, YES, 0, 0.0003, 0.0002, 4, 1000, 1000, 1,
0, NO, 0, 480, 0, 2, 0.5
851, 2, 0.6, 0.45, 0.8, 1, 0, 0, NO, YES, YES, 0, 0.0003, 0.0002, 4, 1000, 1000, 1,
0, NO, 0, 480, 0, 2, 0.5



PROJECT TITLE :

	Company			Client		
	Author			File Name		
				L1CV02_3+005_spalla SX per 1.3		

852, 2, 0.6, 0.45, 0.8, 1, 0, 0, NO, YES, YES, 0, 0.0003, 0.0002, 4, 1000, 1000, 1,
0, NO, 0, 480, 0, 2, 0.5
853, 2, 0.6, 0.45, 0.8, 1, 0, 0, NO, YES, YES, 0, 0.0003, 0.0002, 4, 1000, 1000, 1,
0, NO, 0, 480, 0, 2, 0.5
856, 2, 0.6, 0.45, 0.8, 1, 0, 0, NO, YES, YES, 0, 0.0003, 0.0002, 4, 1000, 1000, 1,
0, NO, 0, 480, 0, 2, 0.5
857, 2, 0.6, 0.45, 0.8, 1, 0, 0, NO, YES, YES, 0, 0.0003, 0.0002, 4, 1000, 1000, 1,
0, NO, 0, 480, 0, 2, 0.5
858, 2, 0.6, 0.45, 0.8, 1, 0, 0, NO, YES, YES, 0, 0.0003, 0.0002, 4, 1000, 1000, 1,
0, NO, 0, 480, 0, 2, 0.5
860, 2, 0.6, 0.45, 0.8, 1, 0, 0, NO, YES, YES, 0, 0.0003, 0.0002, 4, 1000, 1000, 1,
0, NO, 0, 480, 0, 2, 0.5
861, 2, 0.6, 0.45, 0.8, 1, 0, 0, NO, YES, YES, 0, 0.0003, 0.0002, 4, 1000, 1000, 1,
0, NO, 0, 480, 0, 2, 0.5
862, 2, 0.6, 0.45, 0.8, 1, 0, 0, NO, YES, YES, 0, 0.0003, 0.0002, 4, 1000, 1000, 1,
0, NO, 0, 480, 0, 2, 0.5
863, 2, 0.6, 0.45, 0.8, 1, 0, 0, NO, YES, YES, 0, 0.0003, 0.0002, 4, 1000, 1000, 1,
0, NO, 0, 480, 0, 2, 0.5
864, 2, 0.6, 0.45, 0.8, 1, 0, 0, NO, YES, YES, 0, 0.0003, 0.0002, 4, 1000, 1000, 1,
0, NO, 0, 480, 0, 2, 0.5
865, 2, 0.6, 0.45, 0.8, 1, 0, 0, NO, YES, YES, 0, 0.0003, 0.0002, 4, 1000, 1000, 1,
0, NO, 0, 480, 0, 2, 0.5
867, 2, 0.6, 0.45, 0.8, 1, 0, 0, NO, YES, YES, 0, 0.0003, 0.0002, 4, 1000, 1000, 1,
0, NO, 0, 480, 0, 2, 0.5
868, 2, 0.6, 0.45, 0.8, 1, 0, 0, NO, YES, YES, 0, 0.0003, 0.0002, 4, 1000, 1000, 1,
0, NO, 0, 480, 0, 2, 0.5
869, 2, 0.6, 0.45, 0.8, 1, 0, 0, NO, YES, YES, 0, 0.0003, 0.0002, 4, 1000, 1000, 1,
0, NO, 0, 480, 0, 2, 0.5
870, 2, 0.6, 0.45, 0.8, 1, 0, 0, NO, YES, YES, 0, 0.0003, 0.0002, 4, 1000, 1000, 1,
0, NO, 0, 480, 0, 2, 0.5
871, 2, 0.6, 0.45, 0.8, 1, 0, 0, NO, YES, YES, 0, 0.0003, 0.0002, 4, 1000, 1000, 1,
0, NO, 0, 480, 0, 2, 0.5
872, 2, 0.6, 0.45, 0.8, 1, 0, 0, NO, YES, YES, 0, 0.0003, 0.0002, 4, 1000, 1000, 1,
0, NO, 0, 480, 0, 2, 0.5
874, 2, 0.6, 0.45, 0.8, 1, 0, 0, NO, YES, YES, 0, 0.0003, 0.0002, 4, 1000, 1000, 1,
0, NO, 0, 480, 0, 2, 0.5
875, 2, 0.6, 0.45, 0.8, 1, 0, 0, NO, YES, YES, 0, 0.0003, 0.0002, 4, 1000, 1000, 1,
0, NO, 0, 480, 0, 2, 0.5
876, 2, 0.6, 0.45, 0.8, 1, 0, 0, NO, YES, YES, 0, 0.0003, 0.0002, 4, 1000, 1000, 1,
0, NO, 0, 480, 0, 2, 0.5
877, 2, 0.6, 0.45, 0.8, 1, 0, 0, NO, YES, YES, 0, 0.0003, 0.0002, 4, 1000, 1000, 1,
0, NO, 0, 480, 0, 2, 0.5
878, 2, 0.6, 0.45, 0.8, 1, 0, 0, NO, YES, YES, 0, 0.0003, 0.0002, 4, 1000, 1000, 1,
0, NO, 0, 480, 0, 2, 0.5
879, 2, 0.6, 0.45, 0.8, 1, 0, 0, NO, YES, YES, 0, 0.0003, 0.0002, 4, 1000, 1000, 1,
0, NO, 0, 480, 0, 2, 0.5
881, 2, 0.6, 0.45, 0.8, 1, 0, 0, NO, YES, YES, 0, 0.0003, 0.0002, 4, 1000, 1000, 1,
0, NO, 0, 480, 0, 2, 0.5
882, 2, 0.6, 0.45, 0.8, 1, 0, 0, NO, YES, YES, 0, 0.0003, 0.0002, 4, 1000, 1000, 1,
0, NO, 0, 480, 0, 2, 0.5
883, 2, 0.6, 0.45, 0.8, 1, 0, 0, NO, YES, YES, 0, 0.0003, 0.0002, 4, 1000, 1000, 1,
0, NO, 0, 480, 0, 2, 0.5
886, 2, 0.6, 0.45, 0.8, 1, 0, 0, NO, YES, YES, 0, 0.0003, 0.0002, 4, 1000, 1000, 1,
0, NO, 0, 480, 0, 2, 0.5
887, 2, 0.6, 0.45, 0.8, 1, 0, 0, NO, YES, YES, 0, 0.0003, 0.0002, 4, 1000, 1000, 1,
0, NO, 0, 480, 0, 2, 0.5
888, 2, 0.6, 0.45, 0.8, 1, 0, 0, NO, YES, YES, 0, 0.0003, 0.0002, 4, 1000, 1000, 1,
0, NO, 0, 480, 0, 2, 0.5
890, 2, 0.6, 0.45, 0.8, 1, 0, 0, NO, YES, YES, 0, 0.0003, 0.0002, 4, 1000, 1000, 1,
0, NO, 0, 480, 0, 2, 0.5
891, 2, 0.6, 0.45, 0.8, 1, 0, 0, NO, YES, YES, 0, 0.0003, 0.0002, 4, 1000, 1000, 1,
0, NO, 0, 480, 0, 2, 0.5

PROJECT TITLE :

	Company		Client	
	Author		File Name	L1CV02_3+005_spalla SX per 1.3

892, 2, 0.6, 0.45, 0.8, 1, 0, 0, NO, YES, YES, 0, 0.0003, 0.0002, 4, 1000, 1000, 1, 0, NO, 0, 480, 0, 2, 0.5
893, 2, 0.6, 0.45, 0.8, 1, 0, 0, NO, YES, YES, 0, 0.0003, 0.0002, 4, 1000, 1000, 1, 0, NO, 0, 480, 0, 2, 0.5
894, 2, 0.6, 0.45, 0.8, 1, 0, 0, NO, YES, YES, 0, 0.0003, 0.0002, 4, 1000, 1000, 1, 0, NO, 0, 480, 0, 2, 0.5
895, 2, 0.6, 0.45, 0.8, 1, 0, 0, NO, YES, YES, 0, 0.0003, 0.0002, 4, 1000, 1000, 1, 0, NO, 0, 480, 0, 2, 0.5
897, 2, 0.6, 0.45, 0.8, 1, 0, 0, NO, YES, YES, 0, 0.0003, 0.0002, 4, 1000, 1000, 1, 0, NO, 0, 480, 0, 2, 0.5
898, 2, 0.6, 0.45, 0.8, 1, 0, 0, NO, YES, YES, 0, 0.0003, 0.0002, 4, 1000, 1000, 1, 0, NO, 0, 480, 0, 2, 0.5
899, 2, 0.6, 0.45, 0.8, 1, 0, 0, NO, YES, YES, 0, 0.0003, 0.0002, 4, 1000, 1000, 1, 0, NO, 0, 480, 0, 2, 0.5
900, 2, 0.6, 0.45, 0.8, 1, 0, 0, NO, YES, YES, 0, 0.0003, 0.0002, 4, 1000, 1000, 1, 0, NO, 0, 480, 0, 2, 0.5
901, 2, 0.6, 0.45, 0.8, 1, 0, 0, NO, YES, YES, 0, 0.0003, 0.0002, 4, 1000, 1000, 1, 0, NO, 0, 480, 0, 2, 0.5
902, 2, 0.6, 0.45, 0.8, 1, 0, 0, NO, YES, YES, 0, 0.0003, 0.0002, 4, 1000, 1000, 1, 0, NO, 0, 480, 0, 2, 0.5
904, 2, 0.6, 0.45, 0.8, 1, 0, 0, NO, YES, YES, 0, 0.0003, 0.0002, 4, 1000, 1000, 1, 0, NO, 0, 480, 0, 2, 0.5
905, 2, 0.6, 0.45, 0.8, 1, 0, 0, NO, YES, YES, 0, 0.0003, 0.0002, 4, 1000, 1000, 1, 0, NO, 0, 480, 0, 2, 0.5
906, 2, 0.6, 0.45, 0.8, 1, 0, 0, NO, YES, YES, 0, 0.0003, 0.0002, 4, 1000, 1000, 1, 0, NO, 0, 480, 0, 2, 0.5
907, 2, 0.6, 0.45, 0.8, 1, 0, 0, NO, YES, YES, 0, 0.0003, 0.0002, 4, 1000, 1000, 1, 0, NO, 0, 480, 0, 2, 0.5
908, 2, 0.6, 0.45, 0.8, 1, 0, 0, NO, YES, YES, 0, 0.0003, 0.0002, 4, 1000, 1000, 1, 0, NO, 0, 480, 0, 2, 0.5
909, 2, 0.6, 0.45, 0.8, 1, 0, 0, NO, YES, YES, 0, 0.0003, 0.0002, 4, 1000, 1000, 1, 0, NO, 0, 480, 0, 2, 0.5
911, 2, 0.6, 0.45, 0.8, 1, 0, 0, NO, YES, YES, 0, 0.0003, 0.0002, 4, 1000, 1000, 1, 0, NO, 0, 480, 0, 2, 0.5
912, 2, 0.6, 0.45, 0.8, 1, 0, 0, NO, YES, YES, 0, 0.0003, 0.0002, 4, 1000, 1000, 1, 0, NO, 0, 480, 0, 2, 0.5
913, 2, 0.6, 0.45, 0.8, 1, 0, 0, NO, YES, YES, 0, 0.0003, 0.0002, 4, 1000, 1000, 1, 0, NO, 0, 480, 0, 2, 0.5
916, 2, 0.6, 0.45, 0.8, 1, 0, 0, NO, YES, YES, 0, 0.0003, 0.0002, 4, 1000, 1000, 1, 0, NO, 0, 480, 0, 2, 0.5
917, 2, 0.6, 0.45, 0.8, 1, 0, 0, NO, YES, YES, 0, 0.0003, 0.0002, 4, 1000, 1000, 1, 0, NO, 0, 480, 0, 2, 0.5
918, 2, 0.6, 0.45, 0.8, 1, 0, 0, NO, YES, YES, 0, 0.0003, 0.0002, 4, 1000, 1000, 1, 0, NO, 0, 480, 0, 2, 0.5
920, 2, 0.6, 0.45, 0.8, 1, 0, 0, NO, YES, YES, 0, 0.0003, 0.0002, 4, 1000, 1000, 1, 0, NO, 0, 480, 0, 2, 0.5
921, 2, 0.6, 0.45, 0.8, 1, 0, 0, NO, YES, YES, 0, 0.0003, 0.0002, 4, 1000, 1000, 1, 0, NO, 0, 480, 0, 2, 0.5
922, 2, 0.6, 0.45, 0.8, 1, 0, 0, NO, YES, YES, 0, 0.0003, 0.0002, 4, 1000, 1000, 1, 0, NO, 0, 480, 0, 2, 0.5
923, 2, 0.6, 0.45, 0.8, 1, 0, 0, NO, YES, YES, 0, 0.0003, 0.0002, 4, 1000, 1000, 1, 0, NO, 0, 480, 0, 2, 0.5
924, 2, 0.6, 0.45, 0.8, 1, 0, 0, NO, YES, YES, 0, 0.0003, 0.0002, 4, 1000, 1000, 1, 0, NO, 0, 480, 0, 2, 0.5
925, 2, 0.6, 0.45, 0.8, 1, 0, 0, NO, YES, YES, 0, 0.0003, 0.0002, 4, 1000, 1000, 1, 0, NO, 0, 480, 0, 2, 0.5
927, 2, 0.6, 0.45, 0.8, 1, 0, 0, NO, YES, YES, 0, 0.0003, 0.0002, 4, 1000, 1000, 1, 0, NO, 0, 480, 0, 2, 0.5
928, 2, 0.6, 0.45, 0.8, 1, 0, 0, NO, YES, YES, 0, 0.0003, 0.0002, 4, 1000, 1000, 1, 0, NO, 0, 480, 0, 2, 0.5
929, 2, 0.6, 0.45, 0.8, 1, 0, 0, NO, YES, YES, 0, 0.0003, 0.0002, 4, 1000, 1000, 1, 0, NO, 0, 480, 0, 2, 0.5

PROJECT TITLE :

	Company		Client	
	Author		File Name	L1CV02_3+005_spalla SX per 1.3

930, 2, 0.6, 0.45, 0.8, 1, 0, 0, NO, YES, YES, 0, 0.0003, 0.0002, 4, 1000, 1000, 1,
0, NO, 0, 480, 0, 2, 0.5
931, 2, 0.6, 0.45, 0.8, 1, 0, 0, NO, YES, YES, 0, 0.0003, 0.0002, 4, 1000, 1000, 1,
0, NO, 0, 480, 0, 2, 0.5
932, 2, 0.6, 0.45, 0.8, 1, 0, 0, NO, YES, YES, 0, 0.0003, 0.0002, 4, 1000, 1000, 1,
0, NO, 0, 480, 0, 2, 0.5
934, 2, 0.6, 0.45, 0.8, 1, 0, 0, NO, YES, YES, 0, 0.0003, 0.0002, 4, 1000, 1000, 1,
0, NO, 0, 480, 0, 2, 0.5
935, 2, 0.6, 0.45, 0.8, 1, 0, 0, NO, YES, YES, 0, 0.0003, 0.0002, 4, 1000, 1000, 1,
0, NO, 0, 480, 0, 2, 0.5
936, 2, 0.6, 0.45, 0.8, 1, 0, 0, NO, YES, YES, 0, 0.0003, 0.0002, 4, 1000, 1000, 1,
0, NO, 0, 480, 0, 2, 0.5
937, 2, 0.6, 0.45, 0.8, 1, 0, 0, NO, YES, YES, 0, 0.0003, 0.0002, 4, 1000, 1000, 1,
0, NO, 0, 480, 0, 2, 0.5
938, 2, 0.6, 0.45, 0.8, 1, 0, 0, NO, YES, YES, 0, 0.0003, 0.0002, 4, 1000, 1000, 1,
0, NO, 0, 480, 0, 2, 0.5
939, 2, 0.6, 0.45, 0.8, 1, 0, 0, NO, YES, YES, 0, 0.0003, 0.0002, 4, 1000, 1000, 1,
0, NO, 0, 480, 0, 2, 0.5
941, 2, 0.6, 0.45, 0.8, 1, 0, 0, NO, YES, YES, 0, 0.0003, 0.0002, 4, 1000, 1000, 1,
0, NO, 0, 480, 0, 2, 0.5
942, 2, 0.6, 0.45, 0.8, 1, 0, 0, NO, YES, YES, 0, 0.0003, 0.0002, 4, 1000, 1000, 1,
0, NO, 0, 480, 0, 2, 0.5
943, 2, 0.6, 0.45, 0.8, 1, 0, 0, NO, YES, YES, 0, 0.0003, 0.0002, 4, 1000, 1000, 1,
0, NO, 0, 480, 0, 2, 0.5
970, 2, 0.6, 0.45, 0.8, 1, 0, 0, NO, YES, YES, 0, 0.0003, 0.0002, 4, 1000, 1000, 1,
0, NO, 0, 480, 0, 2, 0.5
971, 2, 0.6, 0.45, 0.8, 1, 0, 0, NO, YES, YES, 0, 0.0003, 0.0002, 4, 1000, 1000, 1,
0, NO, 0, 480, 0, 2, 0.5
972, 2, 0.6, 0.45, 0.8, 1, 0, 0, NO, YES, YES, 0, 0.0003, 0.0002, 4, 1000, 1000, 1,
0, NO, 0, 480, 0, 2, 0.5
974, 2, 0.6, 0.45, 0.8, 1, 0, 0, NO, YES, YES, 0, 0.0003, 0.0002, 4, 1000, 1000, 1,
0, NO, 0, 480, 0, 2, 0.5
975, 2, 0.6, 0.45, 0.8, 1, 0, 0, NO, YES, YES, 0, 0.0003, 0.0002, 4, 1000, 1000, 1,
0, NO, 0, 480, 0, 2, 0.5
976, 2, 0.6, 0.45, 0.8, 1, 0, 0, NO, YES, YES, 0, 0.0003, 0.0002, 4, 1000, 1000, 1,
0, NO, 0, 480, 0, 2, 0.5
977, 2, 0.6, 0.45, 0.8, 1, 0, 0, NO, YES, YES, 0, 0.0003, 0.0002, 4, 1000, 1000, 1,
0, NO, 0, 480, 0, 2, 0.5
978, 2, 0.6, 0.45, 0.8, 1, 0, 0, NO, YES, YES, 0, 0.0003, 0.0002, 4, 1000, 1000, 1,
0, NO, 0, 480, 0, 2, 0.5
979, 2, 0.6, 0.45, 0.8, 1, 0, 0, NO, YES, YES, 0, 0.0003, 0.0002, 4, 1000, 1000, 1,
0, NO, 0, 480, 0, 2, 0.5
981, 2, 0.6, 0.45, 0.8, 1, 0, 0, NO, YES, YES, 0, 0.0003, 0.0002, 4, 1000, 1000, 1,
0, NO, 0, 480, 0, 2, 0.5
982, 2, 0.6, 0.45, 0.8, 1, 0, 0, NO, YES, YES, 0, 0.0003, 0.0002, 4, 1000, 1000, 1,
0, NO, 0, 480, 0, 2, 0.5
983, 2, 0.6, 0.45, 0.8, 1, 0, 0, NO, YES, YES, 0, 0.0003, 0.0002, 4, 1000, 1000, 1,
0, NO, 0, 480, 0, 2, 0.5
984, 2, 0.6, 0.45, 0.8, 1, 0, 0, NO, YES, YES, 0, 0.0003, 0.0002, 4, 1000, 1000, 1,
0, NO, 0, 480, 0, 2, 0.5
985, 2, 0.6, 0.45, 0.8, 1, 0, 0, NO, YES, YES, 0, 0.0003, 0.0002, 4, 1000, 1000, 1,
0, NO, 0, 480, 0, 2, 0.5
986, 2, 0.6, 0.45, 0.8, 1, 0, 0, NO, YES, YES, 0, 0.0003, 0.0002, 4, 1000, 1000, 1,
0, NO, 0, 480, 0, 2, 0.5
988, 2, 0.6, 0.45, 0.8, 1, 0, 0, NO, YES, YES, 0, 0.0003, 0.0002, 4, 1000, 1000, 1,
0, NO, 0, 480, 0, 2, 0.5
989, 2, 0.6, 0.45, 0.8, 1, 0, 0, NO, YES, YES, 0, 0.0003, 0.0002, 4, 1000, 1000, 1,
0, NO, 0, 480, 0, 2, 0.5
990, 2, 0.6, 0.45, 0.8, 1, 0, 0, NO, YES, YES, 0, 0.0003, 0.0002, 4, 1000, 1000, 1,
0, NO, 0, 480, 0, 2, 0.5
991, 2, 0.6, 0.45, 0.8, 1, 0, 0, NO, YES, YES, 0, 0.0003, 0.0002, 4, 1000, 1000, 1,
0, NO, 0, 480, 0, 2, 0.5

PROJECT TITLE :

	Company			Client		
	Author			File Name		
				L1CV02_3+005_spalla SX per 1.3		

992, 2, 0.6, 0.45, 0.8, 1, 0, 0, NO, YES, YES, 0, 0.0003, 0.0002, 4, 1000, 1000, 1,
0, NO, 0, 480, 0, 2, 0.5
993, 2, 0.6, 0.45, 0.8, 1, 0, 0, NO, YES, YES, 0, 0.0003, 0.0002, 4, 1000, 1000, 1,
0, NO, 0, 480, 0, 2, 0.5
995, 2, 0.6, 0.45, 0.8, 1, 0, 0, NO, YES, YES, 0, 0.0003, 0.0002, 4, 1000, 1000, 1,
0, NO, 0, 480, 0, 2, 0.5
996, 2, 0.6, 0.45, 0.8, 1, 0, 0, NO, YES, YES, 0, 0.0003, 0.0002, 4, 1000, 1000, 1,
0, NO, 0, 480, 0, 2, 0.5
997, 2, 0.6, 0.45, 0.8, 1, 0, 0, NO, YES, YES, 0, 0.0003, 0.0002, 4, 1000, 1000, 1,
0, NO, 0, 480, 0, 2, 0.5
1000, 2, 0.6, 0.45, 0.8, 1, 0, 0, NO, YES, YES, 0, 0.0003, 0.0002, 4, 1000, 1000, 1,
0, NO, 0, 480, 0, 2, 0.5
1001, 2, 0.6, 0.45, 0.8, 1, 0, 0, NO, YES, YES, 0, 0.0003, 0.0002, 4, 1000, 1000, 1,
0, NO, 0, 480, 0, 2, 0.5
1002, 2, 0.6, 0.45, 0.8, 1, 0, 0, NO, YES, YES, 0, 0.0003, 0.0002, 4, 1000, 1000, 1,
0, NO, 0, 480, 0, 2, 0.5
1004, 2, 0.6, 0.45, 0.8, 1, 0, 0, NO, YES, YES, 0, 0.0003, 0.0002, 4, 1000, 1000, 1,
0, NO, 0, 480, 0, 2, 0.5
1005, 2, 0.6, 0.45, 0.8, 1, 0, 0, NO, YES, YES, 0, 0.0003, 0.0002, 4, 1000, 1000, 1,
0, NO, 0, 480, 0, 2, 0.5
1006, 2, 0.6, 0.45, 0.8, 1, 0, 0, NO, YES, YES, 0, 0.0003, 0.0002, 4, 1000, 1000, 1,
0, NO, 0, 480, 0, 2, 0.5
1007, 2, 0.6, 0.45, 0.8, 1, 0, 0, NO, YES, YES, 0, 0.0003, 0.0002, 4, 1000, 1000, 1,
0, NO, 0, 480, 0, 2, 0.5
1008, 2, 0.6, 0.45, 0.8, 1, 0, 0, NO, YES, YES, 0, 0.0003, 0.0002, 4, 1000, 1000, 1,
0, NO, 0, 480, 0, 2, 0.5
1009, 2, 0.6, 0.45, 0.8, 1, 0, 0, NO, YES, YES, 0, 0.0003, 0.0002, 4, 1000, 1000, 1,
0, NO, 0, 480, 0, 2, 0.5
1011, 2, 0.6, 0.45, 0.8, 1, 0, 0, NO, YES, YES, 0, 0.0003, 0.0002, 4, 1000, 1000, 1,
0, NO, 0, 480, 0, 2, 0.5
1012, 2, 0.6, 0.45, 0.8, 1, 0, 0, NO, YES, YES, 0, 0.0003, 0.0002, 4, 1000, 1000, 1,
0, NO, 0, 480, 0, 2, 0.5
1013, 2, 0.6, 0.45, 0.8, 1, 0, 0, NO, YES, YES, 0, 0.0003, 0.0002, 4, 1000, 1000, 1,
0, NO, 0, 480, 0, 2, 0.5
1014, 2, 0.6, 0.45, 0.8, 1, 0, 0, NO, YES, YES, 0, 0.0003, 0.0002, 4, 1000, 1000, 1,
0, NO, 0, 480, 0, 2, 0.5
1015, 2, 0.6, 0.45, 0.8, 1, 0, 0, NO, YES, YES, 0, 0.0003, 0.0002, 4, 1000, 1000, 1,
0, NO, 0, 480, 0, 2, 0.5
1016, 2, 0.6, 0.45, 0.8, 1, 0, 0, NO, YES, YES, 0, 0.0003, 0.0002, 4, 1000, 1000, 1,
0, NO, 0, 480, 0, 2, 0.5
1018, 2, 0.6, 0.45, 0.8, 1, 0, 0, NO, YES, YES, 0, 0.0003, 0.0002, 4, 1000, 1000, 1,
0, NO, 0, 480, 0, 2, 0.5
1019, 2, 0.6, 0.45, 0.8, 1, 0, 0, NO, YES, YES, 0, 0.0003, 0.0002, 4, 1000, 1000, 1,
0, NO, 0, 480, 0, 2, 0.5
1020, 2, 0.6, 0.45, 0.8, 1, 0, 0, NO, YES, YES, 0, 0.0003, 0.0002, 4, 1000, 1000, 1,
0, NO, 0, 480, 0, 2, 0.5
1021, 2, 0.6, 0.45, 0.8, 1, 0, 0, NO, YES, YES, 0, 0.0003, 0.0002, 4, 1000, 1000, 1,
0, NO, 0, 480, 0, 2, 0.5
1022, 2, 0.6, 0.45, 0.8, 1, 0, 0, NO, YES, YES, 0, 0.0003, 0.0002, 4, 1000, 1000, 1,
0, NO, 0, 480, 0, 2, 0.5
1023, 2, 0.6, 0.45, 0.8, 1, 0, 0, NO, YES, YES, 0, 0.0003, 0.0002, 4, 1000, 1000, 1,
0, NO, 0, 480, 0, 2, 0.5
1025, 2, 0.6, 0.45, 0.8, 1, 0, 0, NO, YES, YES, 0, 0.0003, 0.0002, 4, 1000, 1000, 1,
0, NO, 0, 480, 0, 2, 0.5
1026, 2, 0.6, 0.45, 0.8, 1, 0, 0, NO, YES, YES, 0, 0.0003, 0.0002, 4, 1000, 1000, 1,
0, NO, 0, 480, 0, 2, 0.5
1027, 2, 0.6, 0.45, 0.8, 1, 0, 0, NO, YES, YES, 0, 0.0003, 0.0002, 4, 1000, 1000, 1,
0, NO, 0, 480, 0, 2, 0.5
1054, 2, 0.6, 0.45, 0.8, 1, 0, 0, NO, YES, YES, 0, 0.0003, 0.0002, 4, 1000, 1000, 1,
0, NO, 0, 480, 0, 2, 0.5
1055, 2, 0.6, 0.45, 0.8, 1, 0, 0, NO, YES, YES, 0, 0.0003, 0.0002, 4, 1000, 1000, 1,
0, NO, 0, 480, 0, 2, 0.5

PROJECT TITLE :

	Company			Client		
	Author			File Name		
				L1CV02_3+005_spalla SX per 1.3		

1056, 2, 0.6, 0.45, 0.8, 1, 0, 0, NO, YES, YES, 0, 0.0003, 0.0002, 4, 1000, 1000, 1, 0, NO, 0, 480, 0, 2, 0.5
1058, 2, 0.6, 0.45, 0.8, 1, 0, 0, NO, YES, YES, 0, 0.0003, 0.0002, 4, 1000, 1000, 1, 0, NO, 0, 480, 0, 2, 0.5
1059, 2, 0.6, 0.45, 0.8, 1, 0, 0, NO, YES, YES, 0, 0.0003, 0.0002, 4, 1000, 1000, 1, 0, NO, 0, 480, 0, 2, 0.5
1060, 2, 0.6, 0.45, 0.8, 1, 0, 0, NO, YES, YES, 0, 0.0003, 0.0002, 4, 1000, 1000, 1, 0, NO, 0, 480, 0, 2, 0.5
1061, 2, 0.6, 0.45, 0.8, 1, 0, 0, NO, YES, YES, 0, 0.0003, 0.0002, 4, 1000, 1000, 1, 0, NO, 0, 480, 0, 2, 0.5
1062, 2, 0.6, 0.45, 0.8, 1, 0, 0, NO, YES, YES, 0, 0.0003, 0.0002, 4, 1000, 1000, 1, 0, NO, 0, 480, 0, 2, 0.5
1063, 2, 0.6, 0.45, 0.8, 1, 0, 0, NO, YES, YES, 0, 0.0003, 0.0002, 4, 1000, 1000, 1, 0, NO, 0, 480, 0, 2, 0.5
1065, 2, 0.6, 0.45, 0.8, 1, 0, 0, NO, YES, YES, 0, 0.0003, 0.0002, 4, 1000, 1000, 1, 0, NO, 0, 480, 0, 2, 0.5
1066, 2, 0.6, 0.45, 0.8, 1, 0, 0, NO, YES, YES, 0, 0.0003, 0.0002, 4, 1000, 1000, 1, 0, NO, 0, 480, 0, 2, 0.5
1067, 2, 0.6, 0.45, 0.8, 1, 0, 0, NO, YES, YES, 0, 0.0003, 0.0002, 4, 1000, 1000, 1, 0, NO, 0, 480, 0, 2, 0.5
1068, 2, 0.6, 0.45, 0.8, 1, 0, 0, NO, YES, YES, 0, 0.0003, 0.0002, 4, 1000, 1000, 1, 0, NO, 0, 480, 0, 2, 0.5
1069, 2, 0.6, 0.45, 0.8, 1, 0, 0, NO, YES, YES, 0, 0.0003, 0.0002, 4, 1000, 1000, 1, 0, NO, 0, 480, 0, 2, 0.5
1070, 2, 0.6, 0.45, 0.8, 1, 0, 0, NO, YES, YES, 0, 0.0003, 0.0002, 4, 1000, 1000, 1, 0, NO, 0, 480, 0, 2, 0.5
1072, 2, 0.6, 0.45, 0.8, 1, 0, 0, NO, YES, YES, 0, 0.0003, 0.0002, 4, 1000, 1000, 1, 0, NO, 0, 480, 0, 2, 0.5
1073, 2, 0.6, 0.45, 0.8, 1, 0, 0, NO, YES, YES, 0, 0.0003, 0.0002, 4, 1000, 1000, 1, 0, NO, 0, 480, 0, 2, 0.5
1074, 2, 0.6, 0.45, 0.8, 1, 0, 0, NO, YES, YES, 0, 0.0003, 0.0002, 4, 1000, 1000, 1, 0, NO, 0, 480, 0, 2, 0.5
1075, 2, 0.6, 0.45, 0.8, 1, 0, 0, NO, YES, YES, 0, 0.0003, 0.0002, 4, 1000, 1000, 1, 0, NO, 0, 480, 0, 2, 0.5
1076, 2, 0.6, 0.45, 0.8, 1, 0, 0, NO, YES, YES, 0, 0.0003, 0.0002, 4, 1000, 1000, 1, 0, NO, 0, 480, 0, 2, 0.5
1077, 2, 0.6, 0.45, 0.8, 1, 0, 0, NO, YES, YES, 0, 0.0003, 0.0002, 4, 1000, 1000, 1, 0, NO, 0, 480, 0, 2, 0.5
1079, 2, 0.6, 0.45, 0.8, 1, 0, 0, NO, YES, YES, 0, 0.0003, 0.0002, 4, 1000, 1000, 1, 0, NO, 0, 480, 0, 2, 0.5
1080, 2, 0.6, 0.45, 0.8, 1, 0, 0, NO, YES, YES, 0, 0.0003, 0.0002, 4, 1000, 1000, 1, 0, NO, 0, 480, 0, 2, 0.5
1081, 2, 0.6, 0.45, 0.8, 1, 0, 0, NO, YES, YES, 0, 0.0003, 0.0002, 4, 1000, 1000, 1, 0, NO, 0, 480, 0, 2, 0.5
1084, 2, 0.6, 0.45, 0.8, 1, 0, 0, NO, YES, YES, 0, 0.0003, 0.0002, 4, 1000, 1000, 1, 0, NO, 0, 480, 0, 2, 0.5
1085, 2, 0.6, 0.45, 0.8, 1, 0, 0, NO, YES, YES, 0, 0.0003, 0.0002, 4, 1000, 1000, 1, 0, NO, 0, 480, 0, 2, 0.5
1086, 2, 0.6, 0.45, 0.8, 1, 0, 0, NO, YES, YES, 0, 0.0003, 0.0002, 4, 1000, 1000, 1, 0, NO, 0, 480, 0, 2, 0.5
1088, 2, 0.6, 0.45, 0.8, 1, 0, 0, NO, YES, YES, 0, 0.0003, 0.0002, 4, 1000, 1000, 1, 0, NO, 0, 480, 0, 2, 0.5
1089, 2, 0.6, 0.45, 0.8, 1, 0, 0, NO, YES, YES, 0, 0.0003, 0.0002, 4, 1000, 1000, 1, 0, NO, 0, 480, 0, 2, 0.5
1090, 2, 0.6, 0.45, 0.8, 1, 0, 0, NO, YES, YES, 0, 0.0003, 0.0002, 4, 1000, 1000, 1, 0, NO, 0, 480, 0, 2, 0.5
1091, 2, 0.6, 0.45, 0.8, 1, 0, 0, NO, YES, YES, 0, 0.0003, 0.0002, 4, 1000, 1000, 1, 0, NO, 0, 480, 0, 2, 0.5
1092, 2, 0.6, 0.45, 0.8, 1, 0, 0, NO, YES, YES, 0, 0.0003, 0.0002, 4, 1000, 1000, 1, 0, NO, 0, 480, 0, 2, 0.5
1093, 2, 0.6, 0.45, 0.8, 1, 0, 0, NO, YES, YES, 0, 0.0003, 0.0002, 4, 1000, 1000, 1, 0, NO, 0, 480, 0, 2, 0.5

PROJECT TITLE :

	Company			Client		
	Author			File Name		
				L1CV02_3+005_spalla SX per 1.3		

1095, 2, 0.6, 0.45, 0.8, 1, 0, 0, NO, YES, YES, 0, 0.0003, 0.0002, 4, 1000, 1000, 1, 0, NO, 0, 480, 0, 2, 0.5
1096, 2, 0.6, 0.45, 0.8, 1, 0, 0, NO, YES, YES, 0, 0.0003, 0.0002, 4, 1000, 1000, 1, 0, NO, 0, 480, 0, 2, 0.5
1097, 2, 0.6, 0.45, 0.8, 1, 0, 0, NO, YES, YES, 0, 0.0003, 0.0002, 4, 1000, 1000, 1, 0, NO, 0, 480, 0, 2, 0.5
1098, 2, 0.6, 0.45, 0.8, 1, 0, 0, NO, YES, YES, 0, 0.0003, 0.0002, 4, 1000, 1000, 1, 0, NO, 0, 480, 0, 2, 0.5
1099, 2, 0.6, 0.45, 0.8, 1, 0, 0, NO, YES, YES, 0, 0.0003, 0.0002, 4, 1000, 1000, 1, 0, NO, 0, 480, 0, 2, 0.5
1100, 2, 0.6, 0.45, 0.8, 1, 0, 0, NO, YES, YES, 0, 0.0003, 0.0002, 4, 1000, 1000, 1, 0, NO, 0, 480, 0, 2, 0.5
1102, 2, 0.6, 0.45, 0.8, 1, 0, 0, NO, YES, YES, 0, 0.0003, 0.0002, 4, 1000, 1000, 1, 0, NO, 0, 480, 0, 2, 0.5
1103, 2, 0.6, 0.45, 0.8, 1, 0, 0, NO, YES, YES, 0, 0.0003, 0.0002, 4, 1000, 1000, 1, 0, NO, 0, 480, 0, 2, 0.5
1104, 2, 0.6, 0.45, 0.8, 1, 0, 0, NO, YES, YES, 0, 0.0003, 0.0002, 4, 1000, 1000, 1, 0, NO, 0, 480, 0, 2, 0.5
1105, 2, 0.6, 0.45, 0.8, 1, 0, 0, NO, YES, YES, 0, 0.0003, 0.0002, 4, 1000, 1000, 1, 0, NO, 0, 480, 0, 2, 0.5
1106, 2, 0.6, 0.45, 0.8, 1, 0, 0, NO, YES, YES, 0, 0.0003, 0.0002, 4, 1000, 1000, 1, 0, NO, 0, 480, 0, 2, 0.5
1107, 2, 0.6, 0.45, 0.8, 1, 0, 0, NO, YES, YES, 0, 0.0003, 0.0002, 4, 1000, 1000, 1, 0, NO, 0, 480, 0, 2, 0.5
1109, 2, 0.6, 0.45, 0.8, 1, 0, 0, NO, YES, YES, 0, 0.0003, 0.0002, 4, 1000, 1000, 1, 0, NO, 0, 480, 0, 2, 0.5
1110, 2, 0.6, 0.45, 0.8, 1, 0, 0, NO, YES, YES, 0, 0.0003, 0.0002, 4, 1000, 1000, 1, 0, NO, 0, 480, 0, 2, 0.5
1111, 2, 0.6, 0.45, 0.8, 1, 0, 0, NO, YES, YES, 0, 0.0003, 0.0002, 4, 1000, 1000, 1, 0, NO, 0, 480, 0, 2, 0.5
1138, 2, 0.6, 0.45, 0.8, 1, 0, 0, NO, YES, YES, 0, 0.0003, 0.0002, 4, 1000, 1000, 1, 0, NO, 0, 480, 0, 2, 0.5
1139, 2, 0.6, 0.45, 0.8, 1, 0, 0, NO, YES, YES, 0, 0.0003, 0.0002, 4, 1000, 1000, 1, 0, NO, 0, 480, 0, 2, 0.5
1140, 2, 0.6, 0.45, 0.8, 1, 0, 0, NO, YES, YES, 0, 0.0003, 0.0002, 4, 1000, 1000, 1, 0, NO, 0, 480, 0, 2, 0.5
1142, 2, 0.6, 0.45, 0.8, 1, 0, 0, NO, YES, YES, 0, 0.0003, 0.0002, 4, 1000, 1000, 1, 0, NO, 0, 480, 0, 2, 0.5
1143, 2, 0.6, 0.45, 0.8, 1, 0, 0, NO, YES, YES, 0, 0.0003, 0.0002, 4, 1000, 1000, 1, 0, NO, 0, 480, 0, 2, 0.5
1144, 2, 0.6, 0.45, 0.8, 1, 0, 0, NO, YES, YES, 0, 0.0003, 0.0002, 4, 1000, 1000, 1, 0, NO, 0, 480, 0, 2, 0.5
1145, 2, 0.6, 0.45, 0.8, 1, 0, 0, NO, YES, YES, 0, 0.0003, 0.0002, 4, 1000, 1000, 1, 0, NO, 0, 480, 0, 2, 0.5
1146, 2, 0.6, 0.45, 0.8, 1, 0, 0, NO, YES, YES, 0, 0.0003, 0.0002, 4, 1000, 1000, 1, 0, NO, 0, 480, 0, 2, 0.5
1147, 2, 0.6, 0.45, 0.8, 1, 0, 0, NO, YES, YES, 0, 0.0003, 0.0002, 4, 1000, 1000, 1, 0, NO, 0, 480, 0, 2, 0.5
1149, 2, 0.6, 0.45, 0.8, 1, 0, 0, NO, YES, YES, 0, 0.0003, 0.0002, 4, 1000, 1000, 1, 0, NO, 0, 480, 0, 2, 0.5
1150, 2, 0.6, 0.45, 0.8, 1, 0, 0, NO, YES, YES, 0, 0.0003, 0.0002, 4, 1000, 1000, 1, 0, NO, 0, 480, 0, 2, 0.5
1151, 2, 0.6, 0.45, 0.8, 1, 0, 0, NO, YES, YES, 0, 0.0003, 0.0002, 4, 1000, 1000, 1, 0, NO, 0, 480, 0, 2, 0.5
1152, 2, 0.6, 0.45, 0.8, 1, 0, 0, NO, YES, YES, 0, 0.0003, 0.0002, 4, 1000, 1000, 1, 0, NO, 0, 480, 0, 2, 0.5
1153, 2, 0.6, 0.45, 0.8, 1, 0, 0, NO, YES, YES, 0, 0.0003, 0.0002, 4, 1000, 1000, 1, 0, NO, 0, 480, 0, 2, 0.5
1154, 2, 0.6, 0.45, 0.8, 1, 0, 0, NO, YES, YES, 0, 0.0003, 0.0002, 4, 1000, 1000, 1, 0, NO, 0, 480, 0, 2, 0.5
1156, 2, 0.6, 0.45, 0.8, 1, 0, 0, NO, YES, YES, 0, 0.0003, 0.0002, 4, 1000, 1000, 1, 0, NO, 0, 480, 0, 2, 0.5

PROJECT TITLE :

	Company			Client		
	Author			File Name		
				L1CV02_3+005_spalla SX per 1.3		

1157, 2, 0.6, 0.45, 0.8, 1, 0, 0, NO, YES, YES, 0, 0.0003, 0.0002, 4, 1000, 1000, 1, 0, NO, 0, 480, 0, 2, 0.5
1158, 2, 0.6, 0.45, 0.8, 1, 0, 0, NO, YES, YES, 0, 0.0003, 0.0002, 4, 1000, 1000, 1, 0, NO, 0, 480, 0, 2, 0.5
1159, 2, 0.6, 0.45, 0.8, 1, 0, 0, NO, YES, YES, 0, 0.0003, 0.0002, 4, 1000, 1000, 1, 0, NO, 0, 480, 0, 2, 0.5
1160, 2, 0.6, 0.45, 0.8, 1, 0, 0, NO, YES, YES, 0, 0.0003, 0.0002, 4, 1000, 1000, 1, 0, NO, 0, 480, 0, 2, 0.5
1161, 2, 0.6, 0.45, 0.8, 1, 0, 0, NO, YES, YES, 0, 0.0003, 0.0002, 4, 1000, 1000, 1, 0, NO, 0, 480, 0, 2, 0.5
1163, 2, 0.6, 0.45, 0.8, 1, 0, 0, NO, YES, YES, 0, 0.0003, 0.0002, 4, 1000, 1000, 1, 0, NO, 0, 480, 0, 2, 0.5
1164, 2, 0.6, 0.45, 0.8, 1, 0, 0, NO, YES, YES, 0, 0.0003, 0.0002, 4, 1000, 1000, 1, 0, NO, 0, 480, 0, 2, 0.5
1165, 2, 0.6, 0.45, 0.8, 1, 0, 0, NO, YES, YES, 0, 0.0003, 0.0002, 4, 1000, 1000, 1, 0, NO, 0, 480, 0, 2, 0.5
1168, 2, 0.6, 0.45, 0.8, 1, 0, 0, NO, YES, YES, 0, 0.0003, 0.0002, 4, 1000, 1000, 1, 0, NO, 0, 480, 0, 2, 0.5
1169, 2, 0.6, 0.45, 0.8, 1, 0, 0, NO, YES, YES, 0, 0.0003, 0.0002, 4, 1000, 1000, 1, 0, NO, 0, 480, 0, 2, 0.5
1170, 2, 0.6, 0.45, 0.8, 1, 0, 0, NO, YES, YES, 0, 0.0003, 0.0002, 4, 1000, 1000, 1, 0, NO, 0, 480, 0, 2, 0.5
1172, 2, 0.6, 0.45, 0.8, 1, 0, 0, NO, YES, YES, 0, 0.0003, 0.0002, 4, 1000, 1000, 1, 0, NO, 0, 480, 0, 2, 0.5
1173, 2, 0.6, 0.45, 0.8, 1, 0, 0, NO, YES, YES, 0, 0.0003, 0.0002, 4, 1000, 1000, 1, 0, NO, 0, 480, 0, 2, 0.5
1174, 2, 0.6, 0.45, 0.8, 1, 0, 0, NO, YES, YES, 0, 0.0003, 0.0002, 4, 1000, 1000, 1, 0, NO, 0, 480, 0, 2, 0.5
1175, 2, 0.6, 0.45, 0.8, 1, 0, 0, NO, YES, YES, 0, 0.0003, 0.0002, 4, 1000, 1000, 1, 0, NO, 0, 480, 0, 2, 0.5
1176, 2, 0.6, 0.45, 0.8, 1, 0, 0, NO, YES, YES, 0, 0.0003, 0.0002, 4, 1000, 1000, 1, 0, NO, 0, 480, 0, 2, 0.5
1177, 2, 0.6, 0.45, 0.8, 1, 0, 0, NO, YES, YES, 0, 0.0003, 0.0002, 4, 1000, 1000, 1, 0, NO, 0, 480, 0, 2, 0.5
1179, 2, 0.6, 0.45, 0.8, 1, 0, 0, NO, YES, YES, 0, 0.0003, 0.0002, 4, 1000, 1000, 1, 0, NO, 0, 480, 0, 2, 0.5
1180, 2, 0.6, 0.45, 0.8, 1, 0, 0, NO, YES, YES, 0, 0.0003, 0.0002, 4, 1000, 1000, 1, 0, NO, 0, 480, 0, 2, 0.5
1181, 2, 0.6, 0.45, 0.8, 1, 0, 0, NO, YES, YES, 0, 0.0003, 0.0002, 4, 1000, 1000, 1, 0, NO, 0, 480, 0, 2, 0.5
1182, 2, 0.6, 0.45, 0.8, 1, 0, 0, NO, YES, YES, 0, 0.0003, 0.0002, 4, 1000, 1000, 1, 0, NO, 0, 480, 0, 2, 0.5
1183, 2, 0.6, 0.45, 0.8, 1, 0, 0, NO, YES, YES, 0, 0.0003, 0.0002, 4, 1000, 1000, 1, 0, NO, 0, 480, 0, 2, 0.5
1184, 2, 0.6, 0.45, 0.8, 1, 0, 0, NO, YES, YES, 0, 0.0003, 0.0002, 4, 1000, 1000, 1, 0, NO, 0, 480, 0, 2, 0.5
1186, 2, 0.6, 0.45, 0.8, 1, 0, 0, NO, YES, YES, 0, 0.0003, 0.0002, 4, 1000, 1000, 1, 0, NO, 0, 480, 0, 2, 0.5
1187, 2, 0.6, 0.45, 0.8, 1, 0, 0, NO, YES, YES, 0, 0.0003, 0.0002, 4, 1000, 1000, 1, 0, NO, 0, 480, 0, 2, 0.5
1188, 2, 0.6, 0.45, 0.8, 1, 0, 0, NO, YES, YES, 0, 0.0003, 0.0002, 4, 1000, 1000, 1, 0, NO, 0, 480, 0, 2, 0.5
1189, 2, 0.6, 0.45, 0.8, 1, 0, 0, NO, YES, YES, 0, 0.0003, 0.0002, 4, 1000, 1000, 1, 0, NO, 0, 480, 0, 2, 0.5
1190, 2, 0.6, 0.45, 0.8, 1, 0, 0, NO, YES, YES, 0, 0.0003, 0.0002, 4, 1000, 1000, 1, 0, NO, 0, 480, 0, 2, 0.5
1191, 2, 0.6, 0.45, 0.8, 1, 0, 0, NO, YES, YES, 0, 0.0003, 0.0002, 4, 1000, 1000, 1, 0, NO, 0, 480, 0, 2, 0.5
1193, 2, 0.6, 0.45, 0.8, 1, 0, 0, NO, YES, YES, 0, 0.0003, 0.0002, 4, 1000, 1000, 1, 0, NO, 0, 480, 0, 2, 0.5
1194, 2, 0.6, 0.45, 0.8, 1, 0, 0, NO, YES, YES, 0, 0.0003, 0.0002, 4, 1000, 1000, 1, 0, NO, 0, 480, 0, 2, 0.5

PROJECT TITLE :

	Company			Client		
	Author			File Name		
				L1CV02_3+005_spalla SX per 1.3		

1195, 2, 0.6, 0.45, 0.8, 1, 0, 0, NO, YES, YES, 0, 0.0003, 0.0002, 4, 1000, 1000, 1,
0, NO, 0, 480, 0, 2, 0.5
1198, 2, 0.6, 0.45, 0.8, 1, 0, 0, NO, YES, YES, 0, 0.0003, 0.0002, 4, 1000, 1000, 1,
0, NO, 0, 480, 0, 2, 0.5
1199, 2, 0.6, 0.45, 0.8, 1, 0, 0, NO, YES, YES, 0, 0.0003, 0.0002, 4, 1000, 1000, 1,
0, NO, 0, 480, 0, 2, 0.5
1200, 2, 0.6, 0.45, 0.8, 1, 0, 0, NO, YES, YES, 0, 0.0003, 0.0002, 4, 1000, 1000, 1,
0, NO, 0, 480, 0, 2, 0.5
1202, 2, 0.6, 0.45, 0.8, 1, 0, 0, NO, YES, YES, 0, 0.0003, 0.0002, 4, 1000, 1000, 1,
0, NO, 0, 480, 0, 2, 0.5
1203, 2, 0.6, 0.45, 0.8, 1, 0, 0, NO, YES, YES, 0, 0.0003, 0.0002, 4, 1000, 1000, 1,
0, NO, 0, 480, 0, 2, 0.5
1204, 2, 0.6, 0.45, 0.8, 1, 0, 0, NO, YES, YES, 0, 0.0003, 0.0002, 4, 1000, 1000, 1,
0, NO, 0, 480, 0, 2, 0.5
1205, 2, 0.6, 0.45, 0.8, 1, 0, 0, NO, YES, YES, 0, 0.0003, 0.0002, 4, 1000, 1000, 1,
0, NO, 0, 480, 0, 2, 0.5
1206, 2, 0.6, 0.45, 0.8, 1, 0, 0, NO, YES, YES, 0, 0.0003, 0.0002, 4, 1000, 1000, 1,
0, NO, 0, 480, 0, 2, 0.5
1207, 2, 0.6, 0.45, 0.8, 1, 0, 0, NO, YES, YES, 0, 0.0003, 0.0002, 4, 1000, 1000, 1,
0, NO, 0, 480, 0, 2, 0.5
1209, 2, 0.6, 0.45, 0.8, 1, 0, 0, NO, YES, YES, 0, 0.0003, 0.0002, 4, 1000, 1000, 1,
0, NO, 0, 480, 0, 2, 0.5
1210, 2, 0.6, 0.45, 0.8, 1, 0, 0, NO, YES, YES, 0, 0.0003, 0.0002, 4, 1000, 1000, 1,
0, NO, 0, 480, 0, 2, 0.5
1211, 2, 0.6, 0.45, 0.8, 1, 0, 0, NO, YES, YES, 0, 0.0003, 0.0002, 4, 1000, 1000, 1,
0, NO, 0, 480, 0, 2, 0.5
1212, 2, 0.6, 0.45, 0.8, 1, 0, 0, NO, YES, YES, 0, 0.0003, 0.0002, 4, 1000, 1000, 1,
0, NO, 0, 480, 0, 2, 0.5
1213, 2, 0.6, 0.45, 0.8, 1, 0, 0, NO, YES, YES, 0, 0.0003, 0.0002, 4, 1000, 1000, 1,
0, NO, 0, 480, 0, 2, 0.5
1214, 2, 0.6, 0.45, 0.8, 1, 0, 0, NO, YES, YES, 0, 0.0003, 0.0002, 4, 1000, 1000, 1,
0, NO, 0, 480, 0, 2, 0.5
1216, 2, 0.6, 0.45, 0.8, 1, 0, 0, NO, YES, YES, 0, 0.0003, 0.0002, 4, 1000, 1000, 1,
0, NO, 0, 480, 0, 2, 0.5
1217, 2, 0.6, 0.45, 0.8, 1, 0, 0, NO, YES, YES, 0, 0.0003, 0.0002, 4, 1000, 1000, 1,
0, NO, 0, 480, 0, 2, 0.5
1218, 2, 0.6, 0.45, 0.8, 1, 0, 0, NO, YES, YES, 0, 0.0003, 0.0002, 4, 1000, 1000, 1,
0, NO, 0, 480, 0, 2, 0.5
1219, 2, 0.6, 0.45, 0.8, 1, 0, 0, NO, YES, YES, 0, 0.0003, 0.0002, 4, 1000, 1000, 1,
0, NO, 0, 480, 0, 2, 0.5
1220, 2, 0.6, 0.45, 0.8, 1, 0, 0, NO, YES, YES, 0, 0.0003, 0.0002, 4, 1000, 1000, 1,
0, NO, 0, 480, 0, 2, 0.5
1221, 2, 0.6, 0.45, 0.8, 1, 0, 0, NO, YES, YES, 0, 0.0003, 0.0002, 4, 1000, 1000, 1,
0, NO, 0, 480, 0, 2, 0.5
1223, 2, 0.6, 0.45, 0.8, 1, 0, 0, NO, YES, YES, 0, 0.0003, 0.0002, 4, 1000, 1000, 1,
0, NO, 0, 480, 0, 2, 0.5
1224, 2, 0.6, 0.45, 0.8, 1, 0, 0, NO, YES, YES, 0, 0.0003, 0.0002, 4, 1000, 1000, 1,
0, NO, 0, 480, 0, 2, 0.5
1225, 2, 0.6, 0.45, 0.8, 1, 0, 0, NO, YES, YES, 0, 0.0003, 0.0002, 4, 1000, 1000, 1,
0, NO, 0, 480, 0, 2, 0.5
1228, 2, 0.6, 0.45, 0.8, 1, 0, 0, NO, YES, YES, 0, 0.0003, 0.0002, 4, 1000, 1000, 1,
0, NO, 0, 480, 0, 2, 0.5
1229, 2, 0.6, 0.45, 0.8, 1, 0, 0, NO, YES, YES, 0, 0.0003, 0.0002, 4, 1000, 1000, 1,
0, NO, 0, 480, 0, 2, 0.5
1230, 2, 0.6, 0.45, 0.8, 1, 0, 0, NO, YES, YES, 0, 0.0003, 0.0002, 4, 1000, 1000, 1,
0, NO, 0, 480, 0, 2, 0.5
1232, 2, 0.6, 0.45, 0.8, 1, 0, 0, NO, YES, YES, 0, 0.0003, 0.0002, 4, 1000, 1000, 1,
0, NO, 0, 480, 0, 2, 0.5
1233, 2, 0.6, 0.45, 0.8, 1, 0, 0, NO, YES, YES, 0, 0.0003, 0.0002, 4, 1000, 1000, 1,
0, NO, 0, 480, 0, 2, 0.5
1234, 2, 0.6, 0.45, 0.8, 1, 0, 0, NO, YES, YES, 0, 0.0003, 0.0002, 4, 1000, 1000, 1,
0, NO, 0, 480, 0, 2, 0.5



PROJECT TITLE :

	Company	Client
	Author	File Name
		L1CV02_3+005_spalla SX per 1.3

1235, 2, 0.6, 0.45, 0.8, 1, 0, 0, NO, YES, YES, 0, 0.0003, 0.0002, 4, 1000, 1000, 1, 0, NO, 0, 480, 0, 2, 0.5
1236, 2, 0.6, 0.45, 0.8, 1, 0, 0, NO, YES, YES, 0, 0.0003, 0.0002, 4, 1000, 1000, 1, 0, NO, 0, 480, 0, 2, 0.5
1237, 2, 0.6, 0.45, 0.8, 1, 0, 0, NO, YES, YES, 0, 0.0003, 0.0002, 4, 1000, 1000, 1, 0, NO, 0, 480, 0, 2, 0.5
1239, 2, 0.6, 0.45, 0.8, 1, 0, 0, NO, YES, YES, 0, 0.0003, 0.0002, 4, 1000, 1000, 1, 0, NO, 0, 480, 0, 2, 0.5
1240, 2, 0.6, 0.45, 0.8, 1, 0, 0, NO, YES, YES, 0, 0.0003, 0.0002, 4, 1000, 1000, 1, 0, NO, 0, 480, 0, 2, 0.5
1241, 2, 0.6, 0.45, 0.8, 1, 0, 0, NO, YES, YES, 0, 0.0003, 0.0002, 4, 1000, 1000, 1, 0, NO, 0, 480, 0, 2, 0.5
1242, 2, 0.6, 0.45, 0.8, 1, 0, 0, NO, YES, YES, 0, 0.0003, 0.0002, 4, 1000, 1000, 1, 0, NO, 0, 480, 0, 2, 0.5
1243, 2, 0.6, 0.45, 0.8, 1, 0, 0, NO, YES, YES, 0, 0.0003, 0.0002, 4, 1000, 1000, 1, 0, NO, 0, 480, 0, 2, 0.5
1244, 2, 0.6, 0.45, 0.8, 1, 0, 0, NO, YES, YES, 0, 0.0003, 0.0002, 4, 1000, 1000, 1, 0, NO, 0, 480, 0, 2, 0.5
1246, 2, 0.6, 0.45, 0.8, 1, 0, 0, NO, YES, YES, 0, 0.0003, 0.0002, 4, 1000, 1000, 1, 0, NO, 0, 480, 0, 2, 0.5
1247, 2, 0.6, 0.45, 0.8, 1, 0, 0, NO, YES, YES, 0, 0.0003, 0.0002, 4, 1000, 1000, 1, 0, NO, 0, 480, 0, 2, 0.5
1248, 2, 0.6, 0.45, 0.8, 1, 0, 0, NO, YES, YES, 0, 0.0003, 0.0002, 4, 1000, 1000, 1, 0, NO, 0, 480, 0, 2, 0.5
1249, 2, 0.6, 0.45, 0.8, 1, 0, 0, NO, YES, YES, 0, 0.0003, 0.0002, 4, 1000, 1000, 1, 0, NO, 0, 480, 0, 2, 0.5
1250, 2, 0.6, 0.45, 0.8, 1, 0, 0, NO, YES, YES, 0, 0.0003, 0.0002, 4, 1000, 1000, 1, 0, NO, 0, 480, 0, 2, 0.5
1251, 2, 0.6, 0.45, 0.8, 1, 0, 0, NO, YES, YES, 0, 0.0003, 0.0002, 4, 1000, 1000, 1, 0, NO, 0, 480, 0, 2, 0.5
1253, 2, 0.6, 0.45, 0.8, 1, 0, 0, NO, YES, YES, 0, 0.0003, 0.0002, 4, 1000, 1000, 1, 0, NO, 0, 480, 0, 2, 0.5
1254, 2, 0.6, 0.45, 0.8, 1, 0, 0, NO, YES, YES, 0, 0.0003, 0.0002, 4, 1000, 1000, 1, 0, NO, 0, 480, 0, 2, 0.5
1255, 2, 0.6, 0.45, 0.8, 1, 0, 0, NO, YES, YES, 0, 0.0003, 0.0002, 4, 1000, 1000, 1, 0, NO, 0, 480, 0, 2, 0.5
1258, 2, 0.6, 0.45, 0.8, 1, 0, 0, NO, YES, YES, 0, 0.0003, 0.0002, 4, 1000, 1000, 1, 0, NO, 0, 480, 0, 2, 0.5
1259, 2, 0.6, 0.45, 0.8, 1, 0, 0, NO, YES, YES, 0, 0.0003, 0.0002, 4, 1000, 1000, 1, 0, NO, 0, 480, 0, 2, 0.5
1260, 2, 0.6, 0.45, 0.8, 1, 0, 0, NO, YES, YES, 0, 0.0003, 0.0002, 4, 1000, 1000, 1, 0, NO, 0, 480, 0, 2, 0.5
1262, 2, 0.6, 0.45, 0.8, 1, 0, 0, NO, YES, YES, 0, 0.0003, 0.0002, 4, 1000, 1000, 1, 0, NO, 0, 480, 0, 2, 0.5
1263, 2, 0.6, 0.45, 0.8, 1, 0, 0, NO, YES, YES, 0, 0.0003, 0.0002, 4, 1000, 1000, 1, 0, NO, 0, 480, 0, 2, 0.5
1264, 2, 0.6, 0.45, 0.8, 1, 0, 0, NO, YES, YES, 0, 0.0003, 0.0002, 4, 1000, 1000, 1, 0, NO, 0, 480, 0, 2, 0.5
1265, 2, 0.6, 0.45, 0.8, 1, 0, 0, NO, YES, YES, 0, 0.0003, 0.0002, 4, 1000, 1000, 1, 0, NO, 0, 480, 0, 2, 0.5
1266, 2, 0.6, 0.45, 0.8, 1, 0, 0, NO, YES, YES, 0, 0.0003, 0.0002, 4, 1000, 1000, 1, 0, NO, 0, 480, 0, 2, 0.5
1267, 2, 0.6, 0.45, 0.8, 1, 0, 0, NO, YES, YES, 0, 0.0003, 0.0002, 4, 1000, 1000, 1, 0, NO, 0, 480, 0, 2, 0.5
1269, 2, 0.6, 0.45, 0.8, 1, 0, 0, NO, YES, YES, 0, 0.0003, 0.0002, 4, 1000, 1000, 1, 0, NO, 0, 480, 0, 2, 0.5
1270, 2, 0.6, 0.45, 0.8, 1, 0, 0, NO, YES, YES, 0, 0.0003, 0.0002, 4, 1000, 1000, 1, 0, NO, 0, 480, 0, 2, 0.5
1271, 2, 0.6, 0.45, 0.8, 1, 0, 0, NO, YES, YES, 0, 0.0003, 0.0002, 4, 1000, 1000, 1, 0, NO, 0, 480, 0, 2, 0.5
1272, 2, 0.6, 0.45, 0.8, 1, 0, 0, NO, YES, YES, 0, 0.0003, 0.0002, 4, 1000, 1000, 1, 0, NO, 0, 480, 0, 2, 0.5

PROJECT TITLE :

	Company			Client		
	Author			File Name		
				L1CV02_3+005_spalla SX per 1.3		

1273, 2, 0.6, 0.45, 0.8, 1, 0, 0, NO, YES, YES, 0, 0.0003, 0.0002, 4, 1000, 1000, 1, 0, NO, 0, 480, 0, 2, 0.5
1274, 2, 0.6, 0.45, 0.8, 1, 0, 0, NO, YES, YES, 0, 0.0003, 0.0002, 4, 1000, 1000, 1, 0, NO, 0, 480, 0, 2, 0.5
1276, 2, 0.6, 0.45, 0.8, 1, 0, 0, NO, YES, YES, 0, 0.0003, 0.0002, 4, 1000, 1000, 1, 0, NO, 0, 480, 0, 2, 0.5
1277, 2, 0.6, 0.45, 0.8, 1, 0, 0, NO, YES, YES, 0, 0.0003, 0.0002, 4, 1000, 1000, 1, 0, NO, 0, 480, 0, 2, 0.5
1278, 2, 0.6, 0.45, 0.8, 1, 0, 0, NO, YES, YES, 0, 0.0003, 0.0002, 4, 1000, 1000, 1, 0, NO, 0, 480, 0, 2, 0.5
1279, 2, 0.6, 0.45, 0.8, 1, 0, 0, NO, YES, YES, 0, 0.0003, 0.0002, 4, 1000, 1000, 1, 0, NO, 0, 480, 0, 2, 0.5
1280, 2, 0.6, 0.45, 0.8, 1, 0, 0, NO, YES, YES, 0, 0.0003, 0.0002, 4, 1000, 1000, 1, 0, NO, 0, 480, 0, 2, 0.5
1281, 2, 0.6, 0.45, 0.8, 1, 0, 0, NO, YES, YES, 0, 0.0003, 0.0002, 4, 1000, 1000, 1, 0, NO, 0, 480, 0, 2, 0.5
1283, 2, 0.6, 0.45, 0.8, 1, 0, 0, NO, YES, YES, 0, 0.0003, 0.0002, 4, 1000, 1000, 1, 0, NO, 0, 480, 0, 2, 0.5
1284, 2, 0.6, 0.45, 0.8, 1, 0, 0, NO, YES, YES, 0, 0.0003, 0.0002, 4, 1000, 1000, 1, 0, NO, 0, 480, 0, 2, 0.5
1285, 2, 0.6, 0.45, 0.8, 1, 0, 0, NO, YES, YES, 0, 0.0003, 0.0002, 4, 1000, 1000, 1, 0, NO, 0, 480, 0, 2, 0.5
1312, 2, 0.6, 0.45, 0.8, 1, 0, 0, NO, YES, YES, 0, 0.0003, 0.0002, 4, 1000, 1000, 1, 0, NO, 0, 480, 0, 2, 0.5
1313, 2, 0.6, 0.45, 0.8, 1, 0, 0, NO, YES, YES, 0, 0.0003, 0.0002, 4, 1000, 1000, 1, 0, NO, 0, 480, 0, 2, 0.5
1314, 2, 0.6, 0.45, 0.8, 1, 0, 0, NO, YES, YES, 0, 0.0003, 0.0002, 4, 1000, 1000, 1, 0, NO, 0, 480, 0, 2, 0.5
1316, 2, 0.6, 0.45, 0.8, 1, 0, 0, NO, YES, YES, 0, 0.0003, 0.0002, 4, 1000, 1000, 1, 0, NO, 0, 480, 0, 2, 0.5
1317, 2, 0.6, 0.45, 0.8, 1, 0, 0, NO, YES, YES, 0, 0.0003, 0.0002, 4, 1000, 1000, 1, 0, NO, 0, 480, 0, 2, 0.5
1318, 2, 0.6, 0.45, 0.8, 1, 0, 0, NO, YES, YES, 0, 0.0003, 0.0002, 4, 1000, 1000, 1, 0, NO, 0, 480, 0, 2, 0.5
1319, 2, 0.6, 0.45, 0.8, 1, 0, 0, NO, YES, YES, 0, 0.0003, 0.0002, 4, 1000, 1000, 1, 0, NO, 0, 480, 0, 2, 0.5
1320, 2, 0.6, 0.45, 0.8, 1, 0, 0, NO, YES, YES, 0, 0.0003, 0.0002, 4, 1000, 1000, 1, 0, NO, 0, 480, 0, 2, 0.5
1321, 2, 0.6, 0.45, 0.8, 1, 0, 0, NO, YES, YES, 0, 0.0003, 0.0002, 4, 1000, 1000, 1, 0, NO, 0, 480, 0, 2, 0.5
1323, 2, 0.6, 0.45, 0.8, 1, 0, 0, NO, YES, YES, 0, 0.0003, 0.0002, 4, 1000, 1000, 1, 0, NO, 0, 480, 0, 2, 0.5
1324, 2, 0.6, 0.45, 0.8, 1, 0, 0, NO, YES, YES, 0, 0.0003, 0.0002, 4, 1000, 1000, 1, 0, NO, 0, 480, 0, 2, 0.5
1325, 2, 0.6, 0.45, 0.8, 1, 0, 0, NO, YES, YES, 0, 0.0003, 0.0002, 4, 1000, 1000, 1, 0, NO, 0, 480, 0, 2, 0.5
1326, 2, 0.6, 0.45, 0.8, 1, 0, 0, NO, YES, YES, 0, 0.0003, 0.0002, 4, 1000, 1000, 1, 0, NO, 0, 480, 0, 2, 0.5
1327, 2, 0.6, 0.45, 0.8, 1, 0, 0, NO, YES, YES, 0, 0.0003, 0.0002, 4, 1000, 1000, 1, 0, NO, 0, 480, 0, 2, 0.5
1328, 2, 0.6, 0.45, 0.8, 1, 0, 0, NO, YES, YES, 0, 0.0003, 0.0002, 4, 1000, 1000, 1, 0, NO, 0, 480, 0, 2, 0.5
1330, 2, 0.6, 0.45, 0.8, 1, 0, 0, NO, YES, YES, 0, 0.0003, 0.0002, 4, 1000, 1000, 1, 0, NO, 0, 480, 0, 2, 0.5
1331, 2, 0.6, 0.45, 0.8, 1, 0, 0, NO, YES, YES, 0, 0.0003, 0.0002, 4, 1000, 1000, 1, 0, NO, 0, 480, 0, 2, 0.5
1332, 2, 0.6, 0.45, 0.8, 1, 0, 0, NO, YES, YES, 0, 0.0003, 0.0002, 4, 1000, 1000, 1, 0, NO, 0, 480, 0, 2, 0.5
1333, 2, 0.6, 0.45, 0.8, 1, 0, 0, NO, YES, YES, 0, 0.0003, 0.0002, 4, 1000, 1000, 1, 0, NO, 0, 480, 0, 2, 0.5
1334, 2, 0.6, 0.45, 0.8, 1, 0, 0, NO, YES, YES, 0, 0.0003, 0.0002, 4, 1000, 1000, 1, 0, NO, 0, 480, 0, 2, 0.5

PROJECT TITLE :

	Company		Client	
	Author		File Name	L1CV02_3+005_spalla SX per 1.3

1335, 2, 0.6, 0.45, 0.8, 1, 0, 0, NO, YES, YES, 0, 0.0003, 0.0002, 4, 1000, 1000, 1, 0, NO, 0, 480, 0, 2, 0.5
1337, 2, 0.6, 0.45, 0.8, 1, 0, 0, NO, YES, YES, 0, 0.0003, 0.0002, 4, 1000, 1000, 1, 0, NO, 0, 480, 0, 2, 0.5
1338, 2, 0.6, 0.45, 0.8, 1, 0, 0, NO, YES, YES, 0, 0.0003, 0.0002, 4, 1000, 1000, 1, 0, NO, 0, 480, 0, 2, 0.5
1339, 2, 0.6, 0.45, 0.8, 1, 0, 0, NO, YES, YES, 0, 0.0003, 0.0002, 4, 1000, 1000, 1, 0, NO, 0, 480, 0, 2, 0.5
1342, 2, 0.6, 0.45, 0.8, 1, 0, 0, NO, YES, YES, 0, 0.0003, 0.0002, 4, 1000, 1000, 1, 0, NO, 0, 480, 0, 2, 0.5
1343, 2, 0.6, 0.45, 0.8, 1, 0, 0, NO, YES, YES, 0, 0.0003, 0.0002, 4, 1000, 1000, 1, 0, NO, 0, 480, 0, 2, 0.5
1344, 2, 0.6, 0.45, 0.8, 1, 0, 0, NO, YES, YES, 0, 0.0003, 0.0002, 4, 1000, 1000, 1, 0, NO, 0, 480, 0, 2, 0.5
1346, 2, 0.6, 0.45, 0.8, 1, 0, 0, NO, YES, YES, 0, 0.0003, 0.0002, 4, 1000, 1000, 1, 0, NO, 0, 480, 0, 2, 0.5
1347, 2, 0.6, 0.45, 0.8, 1, 0, 0, NO, YES, YES, 0, 0.0003, 0.0002, 4, 1000, 1000, 1, 0, NO, 0, 480, 0, 2, 0.5
1348, 2, 0.6, 0.45, 0.8, 1, 0, 0, NO, YES, YES, 0, 0.0003, 0.0002, 4, 1000, 1000, 1, 0, NO, 0, 480, 0, 2, 0.5
1349, 2, 0.6, 0.45, 0.8, 1, 0, 0, NO, YES, YES, 0, 0.0003, 0.0002, 4, 1000, 1000, 1, 0, NO, 0, 480, 0, 2, 0.5
1350, 2, 0.6, 0.45, 0.8, 1, 0, 0, NO, YES, YES, 0, 0.0003, 0.0002, 4, 1000, 1000, 1, 0, NO, 0, 480, 0, 2, 0.5
1351, 2, 0.6, 0.45, 0.8, 1, 0, 0, NO, YES, YES, 0, 0.0003, 0.0002, 4, 1000, 1000, 1, 0, NO, 0, 480, 0, 2, 0.5
1353, 2, 0.6, 0.45, 0.8, 1, 0, 0, NO, YES, YES, 0, 0.0003, 0.0002, 4, 1000, 1000, 1, 0, NO, 0, 480, 0, 2, 0.5
1354, 2, 0.6, 0.45, 0.8, 1, 0, 0, NO, YES, YES, 0, 0.0003, 0.0002, 4, 1000, 1000, 1, 0, NO, 0, 480, 0, 2, 0.5
1355, 2, 0.6, 0.45, 0.8, 1, 0, 0, NO, YES, YES, 0, 0.0003, 0.0002, 4, 1000, 1000, 1, 0, NO, 0, 480, 0, 2, 0.5
1356, 2, 0.6, 0.45, 0.8, 1, 0, 0, NO, YES, YES, 0, 0.0003, 0.0002, 4, 1000, 1000, 1, 0, NO, 0, 480, 0, 2, 0.5
1357, 2, 0.6, 0.45, 0.8, 1, 0, 0, NO, YES, YES, 0, 0.0003, 0.0002, 4, 1000, 1000, 1, 0, NO, 0, 480, 0, 2, 0.5
1358, 2, 0.6, 0.45, 0.8, 1, 0, 0, NO, YES, YES, 0, 0.0003, 0.0002, 4, 1000, 1000, 1, 0, NO, 0, 480, 0, 2, 0.5
1360, 2, 0.6, 0.45, 0.8, 1, 0, 0, NO, YES, YES, 0, 0.0003, 0.0002, 4, 1000, 1000, 1, 0, NO, 0, 480, 0, 2, 0.5
1361, 2, 0.6, 0.45, 0.8, 1, 0, 0, NO, YES, YES, 0, 0.0003, 0.0002, 4, 1000, 1000, 1, 0, NO, 0, 480, 0, 2, 0.5
1362, 2, 0.6, 0.45, 0.8, 1, 0, 0, NO, YES, YES, 0, 0.0003, 0.0002, 4, 1000, 1000, 1, 0, NO, 0, 480, 0, 2, 0.5
1363, 2, 0.6, 0.45, 0.8, 1, 0, 0, NO, YES, YES, 0, 0.0003, 0.0002, 4, 1000, 1000, 1, 0, NO, 0, 480, 0, 2, 0.5
1364, 2, 0.6, 0.45, 0.8, 1, 0, 0, NO, YES, YES, 0, 0.0003, 0.0002, 4, 1000, 1000, 1, 0, NO, 0, 480, 0, 2, 0.5
1365, 2, 0.6, 0.45, 0.8, 1, 0, 0, NO, YES, YES, 0, 0.0003, 0.0002, 4, 1000, 1000, 1, 0, NO, 0, 480, 0, 2, 0.5
1367, 2, 0.6, 0.45, 0.8, 1, 0, 0, NO, YES, YES, 0, 0.0003, 0.0002, 4, 1000, 1000, 1, 0, NO, 0, 480, 0, 2, 0.5
1368, 2, 0.6, 0.45, 0.8, 1, 0, 0, NO, YES, YES, 0, 0.0003, 0.0002, 4, 1000, 1000, 1, 0, NO, 0, 480, 0, 2, 0.5
1369, 2, 0.6, 0.45, 0.8, 1, 0, 0, NO, YES, YES, 0, 0.0003, 0.0002, 4, 1000, 1000, 1, 0, NO, 0, 480, 0, 2, 0.5
1372, 2, 0.6, 0.45, 0.8, 1, 0, 0, NO, YES, YES, 0, 0.0003, 0.0002, 4, 1000, 1000, 1, 0, NO, 0, 480, 0, 2, 0.5
1373, 2, 0.6, 0.45, 0.8, 1, 0, 0, NO, YES, YES, 0, 0.0003, 0.0002, 4, 1000, 1000, 1, 0, NO, 0, 480, 0, 2, 0.5
1374, 2, 0.6, 0.45, 0.8, 1, 0, 0, NO, YES, YES, 0, 0.0003, 0.0002, 4, 1000, 1000, 1, 0, NO, 0, 480, 0, 2, 0.5

PROJECT TITLE :

	Company		Client	
	Author		File Name	L1CV02_3+005_spalla SX per 1.3

1376, 2, 0.6, 0.45, 0.8, 1, 0, 0, NO, YES, YES, 0, 0.0003, 0.0002, 4, 1000, 1000, 1, 0, NO, 0, 480, 0, 2, 0.5
1377, 2, 0.6, 0.45, 0.8, 1, 0, 0, NO, YES, YES, 0, 0.0003, 0.0002, 4, 1000, 1000, 1, 0, NO, 0, 480, 0, 2, 0.5
1378, 2, 0.6, 0.45, 0.8, 1, 0, 0, NO, YES, YES, 0, 0.0003, 0.0002, 4, 1000, 1000, 1, 0, NO, 0, 480, 0, 2, 0.5
1379, 2, 0.6, 0.45, 0.8, 1, 0, 0, NO, YES, YES, 0, 0.0003, 0.0002, 4, 1000, 1000, 1, 0, NO, 0, 480, 0, 2, 0.5
1380, 2, 0.6, 0.45, 0.8, 1, 0, 0, NO, YES, YES, 0, 0.0003, 0.0002, 4, 1000, 1000, 1, 0, NO, 0, 480, 0, 2, 0.5
1381, 2, 0.6, 0.45, 0.8, 1, 0, 0, NO, YES, YES, 0, 0.0003, 0.0002, 4, 1000, 1000, 1, 0, NO, 0, 480, 0, 2, 0.5
1383, 2, 0.6, 0.45, 0.8, 1, 0, 0, NO, YES, YES, 0, 0.0003, 0.0002, 4, 1000, 1000, 1, 0, NO, 0, 480, 0, 2, 0.5
1384, 2, 0.6, 0.45, 0.8, 1, 0, 0, NO, YES, YES, 0, 0.0003, 0.0002, 4, 1000, 1000, 1, 0, NO, 0, 480, 0, 2, 0.5
1385, 2, 0.6, 0.45, 0.8, 1, 0, 0, NO, YES, YES, 0, 0.0003, 0.0002, 4, 1000, 1000, 1, 0, NO, 0, 480, 0, 2, 0.5
1386, 2, 0.6, 0.45, 0.8, 1, 0, 0, NO, YES, YES, 0, 0.0003, 0.0002, 4, 1000, 1000, 1, 0, NO, 0, 480, 0, 2, 0.5
1387, 2, 0.6, 0.45, 0.8, 1, 0, 0, NO, YES, YES, 0, 0.0003, 0.0002, 4, 1000, 1000, 1, 0, NO, 0, 480, 0, 2, 0.5
1388, 2, 0.6, 0.45, 0.8, 1, 0, 0, NO, YES, YES, 0, 0.0003, 0.0002, 4, 1000, 1000, 1, 0, NO, 0, 480, 0, 2, 0.5
1390, 2, 0.6, 0.45, 0.8, 1, 0, 0, NO, YES, YES, 0, 0.0003, 0.0002, 4, 1000, 1000, 1, 0, NO, 0, 480, 0, 2, 0.5
1391, 2, 0.6, 0.45, 0.8, 1, 0, 0, NO, YES, YES, 0, 0.0003, 0.0002, 4, 1000, 1000, 1, 0, NO, 0, 480, 0, 2, 0.5
1392, 2, 0.6, 0.45, 0.8, 1, 0, 0, NO, YES, YES, 0, 0.0003, 0.0002, 4, 1000, 1000, 1, 0, NO, 0, 480, 0, 2, 0.5
1393, 2, 0.6, 0.45, 0.8, 1, 0, 0, NO, YES, YES, 0, 0.0003, 0.0002, 4, 1000, 1000, 1, 0, NO, 0, 480, 0, 2, 0.5
1394, 2, 0.6, 0.45, 0.8, 1, 0, 0, NO, YES, YES, 0, 0.0003, 0.0002, 4, 1000, 1000, 1, 0, NO, 0, 480, 0, 2, 0.5
1395, 2, 0.6, 0.45, 0.8, 1, 0, 0, NO, YES, YES, 0, 0.0003, 0.0002, 4, 1000, 1000, 1, 0, NO, 0, 480, 0, 2, 0.5
1397, 2, 0.6, 0.45, 0.8, 1, 0, 0, NO, YES, YES, 0, 0.0003, 0.0002, 4, 1000, 1000, 1, 0, NO, 0, 480, 0, 2, 0.5
1398, 2, 0.6, 0.45, 0.8, 1, 0, 0, NO, YES, YES, 0, 0.0003, 0.0002, 4, 1000, 1000, 1, 0, NO, 0, 480, 0, 2, 0.5
1399, 2, 0.6, 0.45, 0.8, 1, 0, 0, NO, YES, YES, 0, 0.0003, 0.0002, 4, 1000, 1000, 1, 0, NO, 0, 480, 0, 2, 0.5
1402, 2, 0.6, 0.45, 0.8, 1, 0, 0, NO, YES, YES, 0, 0.0003, 0.0002, 4, 1000, 1000, 1, 0, NO, 0, 480, 0, 2, 0.5
1403, 2, 0.6, 0.45, 0.8, 1, 0, 0, NO, YES, YES, 0, 0.0003, 0.0002, 4, 1000, 1000, 1, 0, NO, 0, 480, 0, 2, 0.5
1404, 2, 0.6, 0.45, 0.8, 1, 0, 0, NO, YES, YES, 0, 0.0003, 0.0002, 4, 1000, 1000, 1, 0, NO, 0, 480, 0, 2, 0.5
1406, 2, 0.6, 0.45, 0.8, 1, 0, 0, NO, YES, YES, 0, 0.0003, 0.0002, 4, 1000, 1000, 1, 0, NO, 0, 480, 0, 2, 0.5
1407, 2, 0.6, 0.45, 0.8, 1, 0, 0, NO, YES, YES, 0, 0.0003, 0.0002, 4, 1000, 1000, 1, 0, NO, 0, 480, 0, 2, 0.5
1408, 2, 0.6, 0.45, 0.8, 1, 0, 0, NO, YES, YES, 0, 0.0003, 0.0002, 4, 1000, 1000, 1, 0, NO, 0, 480, 0, 2, 0.5
1409, 2, 0.6, 0.45, 0.8, 1, 0, 0, NO, YES, YES, 0, 0.0003, 0.0002, 4, 1000, 1000, 1, 0, NO, 0, 480, 0, 2, 0.5
1410, 2, 0.6, 0.45, 0.8, 1, 0, 0, NO, YES, YES, 0, 0.0003, 0.0002, 4, 1000, 1000, 1, 0, NO, 0, 480, 0, 2, 0.5
1411, 2, 0.6, 0.45, 0.8, 1, 0, 0, NO, YES, YES, 0, 0.0003, 0.0002, 4, 1000, 1000, 1, 0, NO, 0, 480, 0, 2, 0.5
1413, 2, 0.6, 0.45, 0.8, 1, 0, 0, NO, YES, YES, 0, 0.0003, 0.0002, 4, 1000, 1000, 1, 0, NO, 0, 480, 0, 2, 0.5

PROJECT TITLE :

	Company			Client		
	Author			File Name		
				L1CV02_3+005_spalla SX per 1.3		

1414, 2, 0.6, 0.45, 0.8, 1, 0, 0, NO, YES, YES, 0, 0.0003, 0.0002, 4, 1000, 1000, 1,
0, NO, 0, 480, 0, 2, 0.5
1415, 2, 0.6, 0.45, 0.8, 1, 0, 0, NO, YES, YES, 0, 0.0003, 0.0002, 4, 1000, 1000, 1,
0, NO, 0, 480, 0, 2, 0.5
1416, 2, 0.6, 0.45, 0.8, 1, 0, 0, NO, YES, YES, 0, 0.0003, 0.0002, 4, 1000, 1000, 1,
0, NO, 0, 480, 0, 2, 0.5
1417, 2, 0.6, 0.45, 0.8, 1, 0, 0, NO, YES, YES, 0, 0.0003, 0.0002, 4, 1000, 1000, 1,
0, NO, 0, 480, 0, 2, 0.5
1418, 2, 0.6, 0.45, 0.8, 1, 0, 0, NO, YES, YES, 0, 0.0003, 0.0002, 4, 1000, 1000, 1,
0, NO, 0, 480, 0, 2, 0.5
1420, 2, 0.6, 0.45, 0.8, 1, 0, 0, NO, YES, YES, 0, 0.0003, 0.0002, 4, 1000, 1000, 1,
0, NO, 0, 480, 0, 2, 0.5
1421, 2, 0.6, 0.45, 0.8, 1, 0, 0, NO, YES, YES, 0, 0.0003, 0.0002, 4, 1000, 1000, 1,
0, NO, 0, 480, 0, 2, 0.5
1422, 2, 0.6, 0.45, 0.8, 1, 0, 0, NO, YES, YES, 0, 0.0003, 0.0002, 4, 1000, 1000, 1,
0, NO, 0, 480, 0, 2, 0.5
1423, 2, 0.6, 0.45, 0.8, 1, 0, 0, NO, YES, YES, 0, 0.0003, 0.0002, 4, 1000, 1000, 1,
0, NO, 0, 480, 0, 2, 0.5
1424, 2, 0.6, 0.45, 0.8, 1, 0, 0, NO, YES, YES, 0, 0.0003, 0.0002, 4, 1000, 1000, 1,
0, NO, 0, 480, 0, 2, 0.5
1425, 2, 0.6, 0.45, 0.8, 1, 0, 0, NO, YES, YES, 0, 0.0003, 0.0002, 4, 1000, 1000, 1,
0, NO, 0, 480, 0, 2, 0.5
1427, 2, 0.6, 0.45, 0.8, 1, 0, 0, NO, YES, YES, 0, 0.0003, 0.0002, 4, 1000, 1000, 1,
0, NO, 0, 480, 0, 2, 0.5
1428, 2, 0.6, 0.45, 0.8, 1, 0, 0, NO, YES, YES, 0, 0.0003, 0.0002, 4, 1000, 1000, 1,
0, NO, 0, 480, 0, 2, 0.5
1429, 2, 0.6, 0.45, 0.8, 1, 0, 0, NO, YES, YES, 0, 0.0003, 0.0002, 4, 1000, 1000, 1,
0, NO, 0, 480, 0, 2, 0.5
1432, 2, 0.6, 0.45, 0.8, 1, 0, 0, NO, YES, YES, 0, 0.0003, 0.0002, 4, 1000, 1000, 1,
0, NO, 0, 480, 0, 2, 0.5
1433, 2, 0.6, 0.45, 0.8, 1, 0, 0, NO, YES, YES, 0, 0.0003, 0.0002, 4, 1000, 1000, 1,
0, NO, 0, 480, 0, 2, 0.5
1434, 2, 0.6, 0.45, 0.8, 1, 0, 0, NO, YES, YES, 0, 0.0003, 0.0002, 4, 1000, 1000, 1,
0, NO, 0, 480, 0, 2, 0.5
1436, 2, 0.6, 0.45, 0.8, 1, 0, 0, NO, YES, YES, 0, 0.0003, 0.0002, 4, 1000, 1000, 1,
0, NO, 0, 480, 0, 2, 0.5
1437, 2, 0.6, 0.45, 0.8, 1, 0, 0, NO, YES, YES, 0, 0.0003, 0.0002, 4, 1000, 1000, 1,
0, NO, 0, 480, 0, 2, 0.5
1438, 2, 0.6, 0.45, 0.8, 1, 0, 0, NO, YES, YES, 0, 0.0003, 0.0002, 4, 1000, 1000, 1,
0, NO, 0, 480, 0, 2, 0.5
1439, 2, 0.6, 0.45, 0.8, 1, 0, 0, NO, YES, YES, 0, 0.0003, 0.0002, 4, 1000, 1000, 1,
0, NO, 0, 480, 0, 2, 0.5
1440, 2, 0.6, 0.45, 0.8, 1, 0, 0, NO, YES, YES, 0, 0.0003, 0.0002, 4, 1000, 1000, 1,
0, NO, 0, 480, 0, 2, 0.5
1441, 2, 0.6, 0.45, 0.8, 1, 0, 0, NO, YES, YES, 0, 0.0003, 0.0002, 4, 1000, 1000, 1,
0, NO, 0, 480, 0, 2, 0.5
1443, 2, 0.6, 0.45, 0.8, 1, 0, 0, NO, YES, YES, 0, 0.0003, 0.0002, 4, 1000, 1000, 1,
0, NO, 0, 480, 0, 2, 0.5
1444, 2, 0.6, 0.45, 0.8, 1, 0, 0, NO, YES, YES, 0, 0.0003, 0.0002, 4, 1000, 1000, 1,
0, NO, 0, 480, 0, 2, 0.5
1445, 2, 0.6, 0.45, 0.8, 1, 0, 0, NO, YES, YES, 0, 0.0003, 0.0002, 4, 1000, 1000, 1,
0, NO, 0, 480, 0, 2, 0.5
1446, 2, 0.6, 0.45, 0.8, 1, 0, 0, NO, YES, YES, 0, 0.0003, 0.0002, 4, 1000, 1000, 1,
0, NO, 0, 480, 0, 2, 0.5
1447, 2, 0.6, 0.45, 0.8, 1, 0, 0, NO, YES, YES, 0, 0.0003, 0.0002, 4, 1000, 1000, 1,
0, NO, 0, 480, 0, 2, 0.5
1448, 2, 0.6, 0.45, 0.8, 1, 0, 0, NO, YES, YES, 0, 0.0003, 0.0002, 4, 1000, 1000, 1,
0, NO, 0, 480, 0, 2, 0.5
1450, 2, 0.6, 0.45, 0.8, 1, 0, 0, NO, YES, YES, 0, 0.0003, 0.0002, 4, 1000, 1000, 1,
0, NO, 0, 480, 0, 2, 0.5
1451, 2, 0.6, 0.45, 0.8, 1, 0, 0, NO, YES, YES, 0, 0.0003, 0.0002, 4, 1000, 1000, 1,
0, NO, 0, 480, 0, 2, 0.5

PROJECT TITLE :

	Company			Client		
	Author			File Name		
				L1CV02_3+005_spalla SX per 1.3		

1452, 2, 0.6, 0.45, 0.8, 1, 0, 0, NO, YES, YES, 0, 0.0003, 0.0002, 4, 1000, 1000, 1, 0, NO, 0, 480, 0, 2, 0.5
1453, 2, 0.6, 0.45, 0.8, 1, 0, 0, NO, YES, YES, 0, 0.0003, 0.0002, 4, 1000, 1000, 1, 0, NO, 0, 480, 0, 2, 0.5
1454, 2, 0.6, 0.45, 0.8, 1, 0, 0, NO, YES, YES, 0, 0.0003, 0.0002, 4, 1000, 1000, 1, 0, NO, 0, 480, 0, 2, 0.5
1455, 2, 0.6, 0.45, 0.8, 1, 0, 0, NO, YES, YES, 0, 0.0003, 0.0002, 4, 1000, 1000, 1, 0, NO, 0, 480, 0, 2, 0.5
1457, 2, 0.6, 0.45, 0.8, 1, 0, 0, NO, YES, YES, 0, 0.0003, 0.0002, 4, 1000, 1000, 1, 0, NO, 0, 480, 0, 2, 0.5
1458, 2, 0.6, 0.45, 0.8, 1, 0, 0, NO, YES, YES, 0, 0.0003, 0.0002, 4, 1000, 1000, 1, 0, NO, 0, 480, 0, 2, 0.5
1459, 2, 0.6, 0.45, 0.8, 1, 0, 0, NO, YES, YES, 0, 0.0003, 0.0002, 4, 1000, 1000, 1, 0, NO, 0, 480, 0, 2, 0.5
1486, 2, 0.6, 0.45, 0.8, 1, 0, 0, NO, YES, YES, 0, 0.0003, 0.0002, 4, 1000, 1000, 1, 0, NO, 0, 480, 0, 2, 0.5
1487, 2, 0.6, 0.45, 0.8, 1, 0, 0, NO, YES, YES, 0, 0.0003, 0.0002, 4, 1000, 1000, 1, 0, NO, 0, 480, 0, 2, 0.5
1488, 2, 0.6, 0.45, 0.8, 1, 0, 0, NO, YES, YES, 0, 0.0003, 0.0002, 4, 1000, 1000, 1, 0, NO, 0, 480, 0, 2, 0.5
1490, 2, 0.6, 0.45, 0.8, 1, 0, 0, NO, YES, YES, 0, 0.0003, 0.0002, 4, 1000, 1000, 1, 0, NO, 0, 480, 0, 2, 0.5
1491, 2, 0.6, 0.45, 0.8, 1, 0, 0, NO, YES, YES, 0, 0.0003, 0.0002, 4, 1000, 1000, 1, 0, NO, 0, 480, 0, 2, 0.5
1492, 2, 0.6, 0.45, 0.8, 1, 0, 0, NO, YES, YES, 0, 0.0003, 0.0002, 4, 1000, 1000, 1, 0, NO, 0, 480, 0, 2, 0.5
1493, 2, 0.6, 0.45, 0.8, 1, 0, 0, NO, YES, YES, 0, 0.0003, 0.0002, 4, 1000, 1000, 1, 0, NO, 0, 480, 0, 2, 0.5
1494, 2, 0.6, 0.45, 0.8, 1, 0, 0, NO, YES, YES, 0, 0.0003, 0.0002, 4, 1000, 1000, 1, 0, NO, 0, 480, 0, 2, 0.5
1495, 2, 0.6, 0.45, 0.8, 1, 0, 0, NO, YES, YES, 0, 0.0003, 0.0002, 4, 1000, 1000, 1, 0, NO, 0, 480, 0, 2, 0.5
1497, 2, 0.6, 0.45, 0.8, 1, 0, 0, NO, YES, YES, 0, 0.0003, 0.0002, 4, 1000, 1000, 1, 0, NO, 0, 480, 0, 2, 0.5
1498, 2, 0.6, 0.45, 0.8, 1, 0, 0, NO, YES, YES, 0, 0.0003, 0.0002, 4, 1000, 1000, 1, 0, NO, 0, 480, 0, 2, 0.5
1499, 2, 0.6, 0.45, 0.8, 1, 0, 0, NO, YES, YES, 0, 0.0003, 0.0002, 4, 1000, 1000, 1, 0, NO, 0, 480, 0, 2, 0.5
1500, 2, 0.6, 0.45, 0.8, 1, 0, 0, NO, YES, YES, 0, 0.0003, 0.0002, 4, 1000, 1000, 1, 0, NO, 0, 480, 0, 2, 0.5
1501, 2, 0.6, 0.45, 0.8, 1, 0, 0, NO, YES, YES, 0, 0.0003, 0.0002, 4, 1000, 1000, 1, 0, NO, 0, 480, 0, 2, 0.5
1502, 2, 0.6, 0.45, 0.8, 1, 0, 0, NO, YES, YES, 0, 0.0003, 0.0002, 4, 1000, 1000, 1, 0, NO, 0, 480, 0, 2, 0.5
1504, 2, 0.6, 0.45, 0.8, 1, 0, 0, NO, YES, YES, 0, 0.0003, 0.0002, 4, 1000, 1000, 1, 0, NO, 0, 480, 0, 2, 0.5
1505, 2, 0.6, 0.45, 0.8, 1, 0, 0, NO, YES, YES, 0, 0.0003, 0.0002, 4, 1000, 1000, 1, 0, NO, 0, 480, 0, 2, 0.5
1506, 2, 0.6, 0.45, 0.8, 1, 0, 0, NO, YES, YES, 0, 0.0003, 0.0002, 4, 1000, 1000, 1, 0, NO, 0, 480, 0, 2, 0.5
1507, 2, 0.6, 0.45, 0.8, 1, 0, 0, NO, YES, YES, 0, 0.0003, 0.0002, 4, 1000, 1000, 1, 0, NO, 0, 480, 0, 2, 0.5
1508, 2, 0.6, 0.45, 0.8, 1, 0, 0, NO, YES, YES, 0, 0.0003, 0.0002, 4, 1000, 1000, 1, 0, NO, 0, 480, 0, 2, 0.5
1509, 2, 0.6, 0.45, 0.8, 1, 0, 0, NO, YES, YES, 0, 0.0003, 0.0002, 4, 1000, 1000, 1, 0, NO, 0, 480, 0, 2, 0.5
1511, 2, 0.6, 0.45, 0.8, 1, 0, 0, NO, YES, YES, 0, 0.0003, 0.0002, 4, 1000, 1000, 1, 0, NO, 0, 480, 0, 2, 0.5
1512, 2, 0.6, 0.45, 0.8, 1, 0, 0, NO, YES, YES, 0, 0.0003, 0.0002, 4, 1000, 1000, 1, 0, NO, 0, 480, 0, 2, 0.5
1513, 2, 0.6, 0.45, 0.8, 1, 0, 0, NO, YES, YES, 0, 0.0003, 0.0002, 4, 1000, 1000, 1, 0, NO, 0, 480, 0, 2, 0.5

PROJECT TITLE :

	Company			Client		
	Author			File Name		
				L1CV02_3+005_spalla SX per 1.3		

1516, 2, 0.6, 0.45, 0.8, 1, 0, 0, NO, YES, YES, 0, 0.0003, 0.0002, 4, 1000, 1000, 1,
0, NO, 0, 480, 0, 2, 0.5
1517, 2, 0.6, 0.45, 0.8, 1, 0, 0, NO, YES, YES, 0, 0.0003, 0.0002, 4, 1000, 1000, 1,
0, NO, 0, 480, 0, 2, 0.5
1518, 2, 0.6, 0.45, 0.8, 1, 0, 0, NO, YES, YES, 0, 0.0003, 0.0002, 4, 1000, 1000, 1,
0, NO, 0, 480, 0, 2, 0.5
1520, 2, 0.6, 0.45, 0.8, 1, 0, 0, NO, YES, YES, 0, 0.0003, 0.0002, 4, 1000, 1000, 1,
0, NO, 0, 480, 0, 2, 0.5
1521, 2, 0.6, 0.45, 0.8, 1, 0, 0, NO, YES, YES, 0, 0.0003, 0.0002, 4, 1000, 1000, 1,
0, NO, 0, 480, 0, 2, 0.5
1522, 2, 0.6, 0.45, 0.8, 1, 0, 0, NO, YES, YES, 0, 0.0003, 0.0002, 4, 1000, 1000, 1,
0, NO, 0, 480, 0, 2, 0.5
1523, 2, 0.6, 0.45, 0.8, 1, 0, 0, NO, YES, YES, 0, 0.0003, 0.0002, 4, 1000, 1000, 1,
0, NO, 0, 480, 0, 2, 0.5
1524, 2, 0.6, 0.45, 0.8, 1, 0, 0, NO, YES, YES, 0, 0.0003, 0.0002, 4, 1000, 1000, 1,
0, NO, 0, 480, 0, 2, 0.5
1525, 2, 0.6, 0.45, 0.8, 1, 0, 0, NO, YES, YES, 0, 0.0003, 0.0002, 4, 1000, 1000, 1,
0, NO, 0, 480, 0, 2, 0.5
1527, 2, 0.6, 0.45, 0.8, 1, 0, 0, NO, YES, YES, 0, 0.0003, 0.0002, 4, 1000, 1000, 1,
0, NO, 0, 480, 0, 2, 0.5
1528, 2, 0.6, 0.45, 0.8, 1, 0, 0, NO, YES, YES, 0, 0.0003, 0.0002, 4, 1000, 1000, 1,
0, NO, 0, 480, 0, 2, 0.5
1529, 2, 0.6, 0.45, 0.8, 1, 0, 0, NO, YES, YES, 0, 0.0003, 0.0002, 4, 1000, 1000, 1,
0, NO, 0, 480, 0, 2, 0.5
1530, 2, 0.6, 0.45, 0.8, 1, 0, 0, NO, YES, YES, 0, 0.0003, 0.0002, 4, 1000, 1000, 1,
0, NO, 0, 480, 0, 2, 0.5
1531, 2, 0.6, 0.45, 0.8, 1, 0, 0, NO, YES, YES, 0, 0.0003, 0.0002, 4, 1000, 1000, 1,
0, NO, 0, 480, 0, 2, 0.5
1532, 2, 0.6, 0.45, 0.8, 1, 0, 0, NO, YES, YES, 0, 0.0003, 0.0002, 4, 1000, 1000, 1,
0, NO, 0, 480, 0, 2, 0.5
1534, 2, 0.6, 0.45, 0.8, 1, 0, 0, NO, YES, YES, 0, 0.0003, 0.0002, 4, 1000, 1000, 1,
0, NO, 0, 480, 0, 2, 0.5
1535, 2, 0.6, 0.45, 0.8, 1, 0, 0, NO, YES, YES, 0, 0.0003, 0.0002, 4, 1000, 1000, 1,
0, NO, 0, 480, 0, 2, 0.5
1536, 2, 0.6, 0.45, 0.8, 1, 0, 0, NO, YES, YES, 0, 0.0003, 0.0002, 4, 1000, 1000, 1,
0, NO, 0, 480, 0, 2, 0.5
1537, 2, 0.6, 0.45, 0.8, 1, 0, 0, NO, YES, YES, 0, 0.0003, 0.0002, 4, 1000, 1000, 1,
0, NO, 0, 480, 0, 2, 0.5
1538, 2, 0.6, 0.45, 0.8, 1, 0, 0, NO, YES, YES, 0, 0.0003, 0.0002, 4, 1000, 1000, 1,
0, NO, 0, 480, 0, 2, 0.5
1539, 2, 0.6, 0.45, 0.8, 1, 0, 0, NO, YES, YES, 0, 0.0003, 0.0002, 4, 1000, 1000, 1,
0, NO, 0, 480, 0, 2, 0.5
1541, 2, 0.6, 0.45, 0.8, 1, 0, 0, NO, YES, YES, 0, 0.0003, 0.0002, 4, 1000, 1000, 1,
0, NO, 0, 480, 0, 2, 0.5
1542, 2, 0.6, 0.45, 0.8, 1, 0, 0, NO, YES, YES, 0, 0.0003, 0.0002, 4, 1000, 1000, 1,
0, NO, 0, 480, 0, 2, 0.5
1543, 2, 0.6, 0.45, 0.8, 1, 0, 0, NO, YES, YES, 0, 0.0003, 0.0002, 4, 1000, 1000, 1,
0, NO, 0, 480, 0, 2, 0.5
1570, 2, 0.6, 0.45, 0.8, 1, 0, 0, NO, YES, YES, 0, 0.0003, 0.0002, 4, 1000, 1000, 1,
0, NO, 0, 480, 0, 2, 0.5
1571, 2, 0.6, 0.45, 0.8, 1, 0, 0, NO, YES, YES, 0, 0.0003, 0.0002, 4, 1000, 1000, 1,
0, NO, 0, 480, 0, 2, 0.5
1572, 2, 0.6, 0.45, 0.8, 1, 0, 0, NO, YES, YES, 0, 0.0003, 0.0002, 4, 1000, 1000, 1,
0, NO, 0, 480, 0, 2, 0.5
1574, 2, 0.6, 0.45, 0.8, 1, 0, 0, NO, YES, YES, 0, 0.0003, 0.0002, 4, 1000, 1000, 1,
0, NO, 0, 480, 0, 2, 0.5
1575, 2, 0.6, 0.45, 0.8, 1, 0, 0, NO, YES, YES, 0, 0.0003, 0.0002, 4, 1000, 1000, 1,
0, NO, 0, 480, 0, 2, 0.5
1576, 2, 0.6, 0.45, 0.8, 1, 0, 0, NO, YES, YES, 0, 0.0003, 0.0002, 4, 1000, 1000, 1,
0, NO, 0, 480, 0, 2, 0.5
1577, 2, 0.6, 0.45, 0.8, 1, 0, 0, NO, YES, YES, 0, 0.0003, 0.0002, 4, 1000, 1000, 1,
0, NO, 0, 480, 0, 2, 0.5

PROJECT TITLE :

	Company			Client		
	Author			File Name		
				L1CV02_3+005_spalla SX per 1.3		

1578, 2, 0.6, 0.45, 0.8, 1, 0, 0, NO, YES, YES, 0, 0.0003, 0.0002, 4, 1000, 1000, 1, 0, NO, 0, 480, 0, 2, 0.5
1579, 2, 0.6, 0.45, 0.8, 1, 0, 0, NO, YES, YES, 0, 0.0003, 0.0002, 4, 1000, 1000, 1, 0, NO, 0, 480, 0, 2, 0.5
1581, 2, 0.6, 0.45, 0.8, 1, 0, 0, NO, YES, YES, 0, 0.0003, 0.0002, 4, 1000, 1000, 1, 0, NO, 0, 480, 0, 2, 0.5
1582, 2, 0.6, 0.45, 0.8, 1, 0, 0, NO, YES, YES, 0, 0.0003, 0.0002, 4, 1000, 1000, 1, 0, NO, 0, 480, 0, 2, 0.5
1583, 2, 0.6, 0.45, 0.8, 1, 0, 0, NO, YES, YES, 0, 0.0003, 0.0002, 4, 1000, 1000, 1, 0, NO, 0, 480, 0, 2, 0.5
1584, 2, 0.6, 0.45, 0.8, 1, 0, 0, NO, YES, YES, 0, 0.0003, 0.0002, 4, 1000, 1000, 1, 0, NO, 0, 480, 0, 2, 0.5
1585, 2, 0.6, 0.45, 0.8, 1, 0, 0, NO, YES, YES, 0, 0.0003, 0.0002, 4, 1000, 1000, 1, 0, NO, 0, 480, 0, 2, 0.5
1586, 2, 0.6, 0.45, 0.8, 1, 0, 0, NO, YES, YES, 0, 0.0003, 0.0002, 4, 1000, 1000, 1, 0, NO, 0, 480, 0, 2, 0.5
1588, 2, 0.6, 0.45, 0.8, 1, 0, 0, NO, YES, YES, 0, 0.0003, 0.0002, 4, 1000, 1000, 1, 0, NO, 0, 480, 0, 2, 0.5
1589, 2, 0.6, 0.45, 0.8, 1, 0, 0, NO, YES, YES, 0, 0.0003, 0.0002, 4, 1000, 1000, 1, 0, NO, 0, 480, 0, 2, 0.5
1590, 2, 0.6, 0.45, 0.8, 1, 0, 0, NO, YES, YES, 0, 0.0003, 0.0002, 4, 1000, 1000, 1, 0, NO, 0, 480, 0, 2, 0.5
1591, 2, 0.6, 0.45, 0.8, 1, 0, 0, NO, YES, YES, 0, 0.0003, 0.0002, 4, 1000, 1000, 1, 0, NO, 0, 480, 0, 2, 0.5
1592, 2, 0.6, 0.45, 0.8, 1, 0, 0, NO, YES, YES, 0, 0.0003, 0.0002, 4, 1000, 1000, 1, 0, NO, 0, 480, 0, 2, 0.5
1593, 2, 0.6, 0.45, 0.8, 1, 0, 0, NO, YES, YES, 0, 0.0003, 0.0002, 4, 1000, 1000, 1, 0, NO, 0, 480, 0, 2, 0.5
1595, 2, 0.6, 0.45, 0.8, 1, 0, 0, NO, YES, YES, 0, 0.0003, 0.0002, 4, 1000, 1000, 1, 0, NO, 0, 480, 0, 2, 0.5
1596, 2, 0.6, 0.45, 0.8, 1, 0, 0, NO, YES, YES, 0, 0.0003, 0.0002, 4, 1000, 1000, 1, 0, NO, 0, 480, 0, 2, 0.5
1597, 2, 0.6, 0.45, 0.8, 1, 0, 0, NO, YES, YES, 0, 0.0003, 0.0002, 4, 1000, 1000, 1, 0, NO, 0, 480, 0, 2, 0.5
1600, 2, 0.6, 0.45, 0.8, 1, 0, 0, NO, YES, YES, 0, 0.0003, 0.0002, 4, 1000, 1000, 1, 0, NO, 0, 480, 0, 2, 0.5
1601, 2, 0.6, 0.45, 0.8, 1, 0, 0, NO, YES, YES, 0, 0.0003, 0.0002, 4, 1000, 1000, 1, 0, NO, 0, 480, 0, 2, 0.5
1602, 2, 0.6, 0.45, 0.8, 1, 0, 0, NO, YES, YES, 0, 0.0003, 0.0002, 4, 1000, 1000, 1, 0, NO, 0, 480, 0, 2, 0.5
1604, 2, 0.6, 0.45, 0.8, 1, 0, 0, NO, YES, YES, 0, 0.0003, 0.0002, 4, 1000, 1000, 1, 0, NO, 0, 480, 0, 2, 0.5
1605, 2, 0.6, 0.45, 0.8, 1, 0, 0, NO, YES, YES, 0, 0.0003, 0.0002, 4, 1000, 1000, 1, 0, NO, 0, 480, 0, 2, 0.5
1606, 2, 0.6, 0.45, 0.8, 1, 0, 0, NO, YES, YES, 0, 0.0003, 0.0002, 4, 1000, 1000, 1, 0, NO, 0, 480, 0, 2, 0.5
1607, 2, 0.6, 0.45, 0.8, 1, 0, 0, NO, YES, YES, 0, 0.0003, 0.0002, 4, 1000, 1000, 1, 0, NO, 0, 480, 0, 2, 0.5
1608, 2, 0.6, 0.45, 0.8, 1, 0, 0, NO, YES, YES, 0, 0.0003, 0.0002, 4, 1000, 1000, 1, 0, NO, 0, 480, 0, 2, 0.5
1609, 2, 0.6, 0.45, 0.8, 1, 0, 0, NO, YES, YES, 0, 0.0003, 0.0002, 4, 1000, 1000, 1, 0, NO, 0, 480, 0, 2, 0.5
1611, 2, 0.6, 0.45, 0.8, 1, 0, 0, NO, YES, YES, 0, 0.0003, 0.0002, 4, 1000, 1000, 1, 0, NO, 0, 480, 0, 2, 0.5
1612, 2, 0.6, 0.45, 0.8, 1, 0, 0, NO, YES, YES, 0, 0.0003, 0.0002, 4, 1000, 1000, 1, 0, NO, 0, 480, 0, 2, 0.5
1613, 2, 0.6, 0.45, 0.8, 1, 0, 0, NO, YES, YES, 0, 0.0003, 0.0002, 4, 1000, 1000, 1, 0, NO, 0, 480, 0, 2, 0.5
1614, 2, 0.6, 0.45, 0.8, 1, 0, 0, NO, YES, YES, 0, 0.0003, 0.0002, 4, 1000, 1000, 1, 0, NO, 0, 480, 0, 2, 0.5
1615, 2, 0.6, 0.45, 0.8, 1, 0, 0, NO, YES, YES, 0, 0.0003, 0.0002, 4, 1000, 1000, 1, 0, NO, 0, 480, 0, 2, 0.5



PROJECT TITLE :

	Company			Client		
	Author			File Name		
				L1CV02_3+005_spalla SX per 1.3		

1616, 2, 0.6, 0.45, 0.8, 1, 0, 0, NO, YES, YES, 0, 0.0003, 0.0002, 4, 1000, 1000, 1,
0, NO, 0, 480, 0, 2, 0.5
1618, 2, 0.6, 0.45, 0.8, 1, 0, 0, NO, YES, YES, 0, 0.0003, 0.0002, 4, 1000, 1000, 1,
0, NO, 0, 480, 0, 2, 0.5
1619, 2, 0.6, 0.45, 0.8, 1, 0, 0, NO, YES, YES, 0, 0.0003, 0.0002, 4, 1000, 1000, 1,
0, NO, 0, 480, 0, 2, 0.5
1620, 2, 0.6, 0.45, 0.8, 1, 0, 0, NO, YES, YES, 0, 0.0003, 0.0002, 4, 1000, 1000, 1,
0, NO, 0, 480, 0, 2, 0.5
1621, 2, 0.6, 0.45, 0.8, 1, 0, 0, NO, YES, YES, 0, 0.0003, 0.0002, 4, 1000, 1000, 1,
0, NO, 0, 480, 0, 2, 0.5
1622, 2, 0.6, 0.45, 0.8, 1, 0, 0, NO, YES, YES, 0, 0.0003, 0.0002, 4, 1000, 1000, 1,
0, NO, 0, 480, 0, 2, 0.5
1623, 2, 0.6, 0.45, 0.8, 1, 0, 0, NO, YES, YES, 0, 0.0003, 0.0002, 4, 1000, 1000, 1,
0, NO, 0, 480, 0, 2, 0.5
1625, 2, 0.6, 0.45, 0.8, 1, 0, 0, NO, YES, YES, 0, 0.0003, 0.0002, 4, 1000, 1000, 1,
0, NO, 0, 480, 0, 2, 0.5
1626, 2, 0.6, 0.45, 0.8, 1, 0, 0, NO, YES, YES, 0, 0.0003, 0.0002, 4, 1000, 1000, 1,
0, NO, 0, 480, 0, 2, 0.5
1627, 2, 0.6, 0.45, 0.8, 1, 0, 0, NO, YES, YES, 0, 0.0003, 0.0002, 4, 1000, 1000, 1,
0, NO, 0, 480, 0, 2, 0.5
1654, 2, 0.6, 0.45, 0.8, 1, 0, 0, NO, YES, YES, 0, 0.0003, 0.0002, 4, 1000, 1000, 1,
0, NO, 0, 480, 0, 2, 0.5
1655, 2, 0.6, 0.45, 0.8, 1, 0, 0, NO, YES, YES, 0, 0.0003, 0.0002, 4, 1000, 1000, 1,
0, NO, 0, 480, 0, 2, 0.5
1656, 2, 0.6, 0.45, 0.8, 1, 0, 0, NO, YES, YES, 0, 0.0003, 0.0002, 4, 1000, 1000, 1,
0, NO, 0, 480, 0, 2, 0.5
1658, 2, 0.6, 0.45, 0.8, 1, 0, 0, NO, YES, YES, 0, 0.0003, 0.0002, 4, 1000, 1000, 1,
0, NO, 0, 480, 0, 2, 0.5
1659, 2, 0.6, 0.45, 0.8, 1, 0, 0, NO, YES, YES, 0, 0.0003, 0.0002, 4, 1000, 1000, 1,
0, NO, 0, 480, 0, 2, 0.5
1660, 2, 0.6, 0.45, 0.8, 1, 0, 0, NO, YES, YES, 0, 0.0003, 0.0002, 4, 1000, 1000, 1,
0, NO, 0, 480, 0, 2, 0.5
1661, 2, 0.6, 0.45, 0.8, 1, 0, 0, NO, YES, YES, 0, 0.0003, 0.0002, 4, 1000, 1000, 1,
0, NO, 0, 480, 0, 2, 0.5
1662, 2, 0.6, 0.45, 0.8, 1, 0, 0, NO, YES, YES, 0, 0.0003, 0.0002, 4, 1000, 1000, 1,
0, NO, 0, 480, 0, 2, 0.5
1663, 2, 0.6, 0.45, 0.8, 1, 0, 0, NO, YES, YES, 0, 0.0003, 0.0002, 4, 1000, 1000, 1,
0, NO, 0, 480, 0, 2, 0.5
1665, 2, 0.6, 0.45, 0.8, 1, 0, 0, NO, YES, YES, 0, 0.0003, 0.0002, 4, 1000, 1000, 1,
0, NO, 0, 480, 0, 2, 0.5
1666, 2, 0.6, 0.45, 0.8, 1, 0, 0, NO, YES, YES, 0, 0.0003, 0.0002, 4, 1000, 1000, 1,
0, NO, 0, 480, 0, 2, 0.5
1667, 2, 0.6, 0.45, 0.8, 1, 0, 0, NO, YES, YES, 0, 0.0003, 0.0002, 4, 1000, 1000, 1,
0, NO, 0, 480, 0, 2, 0.5
1668, 2, 0.6, 0.45, 0.8, 1, 0, 0, NO, YES, YES, 0, 0.0003, 0.0002, 4, 1000, 1000, 1,
0, NO, 0, 480, 0, 2, 0.5
1669, 2, 0.6, 0.45, 0.8, 1, 0, 0, NO, YES, YES, 0, 0.0003, 0.0002, 4, 1000, 1000, 1,
0, NO, 0, 480, 0, 2, 0.5
1670, 2, 0.6, 0.45, 0.8, 1, 0, 0, NO, YES, YES, 0, 0.0003, 0.0002, 4, 1000, 1000, 1,
0, NO, 0, 480, 0, 2, 0.5
1672, 2, 0.6, 0.45, 0.8, 1, 0, 0, NO, YES, YES, 0, 0.0003, 0.0002, 4, 1000, 1000, 1,
0, NO, 0, 480, 0, 2, 0.5
1673, 2, 0.6, 0.45, 0.8, 1, 0, 0, NO, YES, YES, 0, 0.0003, 0.0002, 4, 1000, 1000, 1,
0, NO, 0, 480, 0, 2, 0.5
1674, 2, 0.6, 0.45, 0.8, 1, 0, 0, NO, YES, YES, 0, 0.0003, 0.0002, 4, 1000, 1000, 1,
0, NO, 0, 480, 0, 2, 0.5
1675, 2, 0.6, 0.45, 0.8, 1, 0, 0, NO, YES, YES, 0, 0.0003, 0.0002, 4, 1000, 1000, 1,
0, NO, 0, 480, 0, 2, 0.5
1676, 2, 0.6, 0.45, 0.8, 1, 0, 0, NO, YES, YES, 0, 0.0003, 0.0002, 4, 1000, 1000, 1,
0, NO, 0, 480, 0, 2, 0.5
1677, 2, 0.6, 0.45, 0.8, 1, 0, 0, NO, YES, YES, 0, 0.0003, 0.0002, 4, 1000, 1000, 1,
0, NO, 0, 480, 0, 2, 0.5

PROJECT TITLE :

	Company			Client		
	Author			File Name		
				L1CV02_3+005_spalla SX per 1.3		

1679, 2, 0.6, 0.45, 0.8, 1, 0, 0, NO, YES, YES, 0, 0.0003, 0.0002, 4, 1000, 1000, 1,
0, NO, 0, 480, 0, 2, 0.5
1680, 2, 0.6, 0.45, 0.8, 1, 0, 0, NO, YES, YES, 0, 0.0003, 0.0002, 4, 1000, 1000, 1,
0, NO, 0, 480, 0, 2, 0.5
1681, 2, 0.6, 0.45, 0.8, 1, 0, 0, NO, YES, YES, 0, 0.0003, 0.0002, 4, 1000, 1000, 1,
0, NO, 0, 480, 0, 2, 0.5
1684, 2, 0.6, 0.45, 0.8, 1, 0, 0, NO, YES, YES, 0, 0.0003, 0.0002, 4, 1000, 1000, 1,
0, NO, 0, 480, 0, 2, 0.5
1685, 2, 0.6, 0.45, 0.8, 1, 0, 0, NO, YES, YES, 0, 0.0003, 0.0002, 4, 1000, 1000, 1,
0, NO, 0, 480, 0, 2, 0.5
1686, 2, 0.6, 0.45, 0.8, 1, 0, 0, NO, YES, YES, 0, 0.0003, 0.0002, 4, 1000, 1000, 1,
0, NO, 0, 480, 0, 2, 0.5
1688, 2, 0.6, 0.45, 0.8, 1, 0, 0, NO, YES, YES, 0, 0.0003, 0.0002, 4, 1000, 1000, 1,
0, NO, 0, 480, 0, 2, 0.5
1689, 2, 0.6, 0.45, 0.8, 1, 0, 0, NO, YES, YES, 0, 0.0003, 0.0002, 4, 1000, 1000, 1,
0, NO, 0, 480, 0, 2, 0.5
1690, 2, 0.6, 0.45, 0.8, 1, 0, 0, NO, YES, YES, 0, 0.0003, 0.0002, 4, 1000, 1000, 1,
0, NO, 0, 480, 0, 2, 0.5
1691, 2, 0.6, 0.45, 0.8, 1, 0, 0, NO, YES, YES, 0, 0.0003, 0.0002, 4, 1000, 1000, 1,
0, NO, 0, 480, 0, 2, 0.5
1692, 2, 0.6, 0.45, 0.8, 1, 0, 0, NO, YES, YES, 0, 0.0003, 0.0002, 4, 1000, 1000, 1,
0, NO, 0, 480, 0, 2, 0.5
1693, 2, 0.6, 0.45, 0.8, 1, 0, 0, NO, YES, YES, 0, 0.0003, 0.0002, 4, 1000, 1000, 1,
0, NO, 0, 480, 0, 2, 0.5
1695, 2, 0.6, 0.45, 0.8, 1, 0, 0, NO, YES, YES, 0, 0.0003, 0.0002, 4, 1000, 1000, 1,
0, NO, 0, 480, 0, 2, 0.5
1696, 2, 0.6, 0.45, 0.8, 1, 0, 0, NO, YES, YES, 0, 0.0003, 0.0002, 4, 1000, 1000, 1,
0, NO, 0, 480, 0, 2, 0.5
1697, 2, 0.6, 0.45, 0.8, 1, 0, 0, NO, YES, YES, 0, 0.0003, 0.0002, 4, 1000, 1000, 1,
0, NO, 0, 480, 0, 2, 0.5
1698, 2, 0.6, 0.45, 0.8, 1, 0, 0, NO, YES, YES, 0, 0.0003, 0.0002, 4, 1000, 1000, 1,
0, NO, 0, 480, 0, 2, 0.5
1699, 2, 0.6, 0.45, 0.8, 1, 0, 0, NO, YES, YES, 0, 0.0003, 0.0002, 4, 1000, 1000, 1,
0, NO, 0, 480, 0, 2, 0.5
1700, 2, 0.6, 0.45, 0.8, 1, 0, 0, NO, YES, YES, 0, 0.0003, 0.0002, 4, 1000, 1000, 1,
0, NO, 0, 480, 0, 2, 0.5
1702, 2, 0.6, 0.45, 0.8, 1, 0, 0, NO, YES, YES, 0, 0.0003, 0.0002, 4, 1000, 1000, 1,
0, NO, 0, 480, 0, 2, 0.5
1703, 2, 0.6, 0.45, 0.8, 1, 0, 0, NO, YES, YES, 0, 0.0003, 0.0002, 4, 1000, 1000, 1,
0, NO, 0, 480, 0, 2, 0.5
1704, 2, 0.6, 0.45, 0.8, 1, 0, 0, NO, YES, YES, 0, 0.0003, 0.0002, 4, 1000, 1000, 1,
0, NO, 0, 480, 0, 2, 0.5
1705, 2, 0.6, 0.45, 0.8, 1, 0, 0, NO, YES, YES, 0, 0.0003, 0.0002, 4, 1000, 1000, 1,
0, NO, 0, 480, 0, 2, 0.5
1706, 2, 0.6, 0.45, 0.8, 1, 0, 0, NO, YES, YES, 0, 0.0003, 0.0002, 4, 1000, 1000, 1,
0, NO, 0, 480, 0, 2, 0.5
1707, 2, 0.6, 0.45, 0.8, 1, 0, 0, NO, YES, YES, 0, 0.0003, 0.0002, 4, 1000, 1000, 1,
0, NO, 0, 480, 0, 2, 0.5
1709, 2, 0.6, 0.45, 0.8, 1, 0, 0, NO, YES, YES, 0, 0.0003, 0.0002, 4, 1000, 1000, 1,
0, NO, 0, 480, 0, 2, 0.5
1710, 2, 0.6, 0.45, 0.8, 1, 0, 0, NO, YES, YES, 0, 0.0003, 0.0002, 4, 1000, 1000, 1,
0, NO, 0, 480, 0, 2, 0.5
1711, 2, 0.6, 0.45, 0.8, 1, 0, 0, NO, YES, YES, 0, 0.0003, 0.0002, 4, 1000, 1000, 1,
0, NO, 0, 480, 0, 2, 0.5
1714, 2, 0.6, 0.45, 0.8, 1, 0, 0, NO, YES, YES, 0, 0.0003, 0.0002, 4, 1000, 1000, 1,
0, NO, 0, 480, 0, 2, 0.5
1715, 2, 0.6, 0.45, 0.8, 1, 0, 0, NO, YES, YES, 0, 0.0003, 0.0002, 4, 1000, 1000, 1,
0, NO, 0, 480, 0, 2, 0.5
1716, 2, 0.6, 0.45, 0.8, 1, 0, 0, NO, YES, YES, 0, 0.0003, 0.0002, 4, 1000, 1000, 1,
0, NO, 0, 480, 0, 2, 0.5
1718, 2, 0.6, 0.45, 0.8, 1, 0, 0, NO, YES, YES, 0, 0.0003, 0.0002, 4, 1000, 1000, 1,
0, NO, 0, 480, 0, 2, 0.5

PROJECT TITLE :

	Company		Client	
	Author		File Name	L1CV02_3+005_spalla SX per 1.3

1719, 2, 0.6, 0.45, 0.8, 1, 0, 0, NO, YES, YES, 0, 0.0003, 0.0002, 4, 1000, 1000, 1,
0, NO, 0, 480, 0, 2, 0.5
1720, 2, 0.6, 0.45, 0.8, 1, 0, 0, NO, YES, YES, 0, 0.0003, 0.0002, 4, 1000, 1000, 1,
0, NO, 0, 480, 0, 2, 0.5
1721, 2, 0.6, 0.45, 0.8, 1, 0, 0, NO, YES, YES, 0, 0.0003, 0.0002, 4, 1000, 1000, 1,
0, NO, 0, 480, 0, 2, 0.5
1722, 2, 0.6, 0.45, 0.8, 1, 0, 0, NO, YES, YES, 0, 0.0003, 0.0002, 4, 1000, 1000, 1,
0, NO, 0, 480, 0, 2, 0.5
1723, 2, 0.6, 0.45, 0.8, 1, 0, 0, NO, YES, YES, 0, 0.0003, 0.0002, 4, 1000, 1000, 1,
0, NO, 0, 480, 0, 2, 0.5
1725, 2, 0.6, 0.45, 0.8, 1, 0, 0, NO, YES, YES, 0, 0.0003, 0.0002, 4, 1000, 1000, 1,
0, NO, 0, 480, 0, 2, 0.5
1726, 2, 0.6, 0.45, 0.8, 1, 0, 0, NO, YES, YES, 0, 0.0003, 0.0002, 4, 1000, 1000, 1,
0, NO, 0, 480, 0, 2, 0.5
1727, 2, 0.6, 0.45, 0.8, 1, 0, 0, NO, YES, YES, 0, 0.0003, 0.0002, 4, 1000, 1000, 1,
0, NO, 0, 480, 0, 2, 0.5
1728, 2, 0.6, 0.45, 0.8, 1, 0, 0, NO, YES, YES, 0, 0.0003, 0.0002, 4, 1000, 1000, 1,
0, NO, 0, 480, 0, 2, 0.5
1729, 2, 0.6, 0.45, 0.8, 1, 0, 0, NO, YES, YES, 0, 0.0003, 0.0002, 4, 1000, 1000, 1,
0, NO, 0, 480, 0, 2, 0.5
1730, 2, 0.6, 0.45, 0.8, 1, 0, 0, NO, YES, YES, 0, 0.0003, 0.0002, 4, 1000, 1000, 1,
0, NO, 0, 480, 0, 2, 0.5
1732, 2, 0.6, 0.45, 0.8, 1, 0, 0, NO, YES, YES, 0, 0.0003, 0.0002, 4, 1000, 1000, 1,
0, NO, 0, 480, 0, 2, 0.5
1733, 2, 0.6, 0.45, 0.8, 1, 0, 0, NO, YES, YES, 0, 0.0003, 0.0002, 4, 1000, 1000, 1,
0, NO, 0, 480, 0, 2, 0.5
1734, 2, 0.6, 0.45, 0.8, 1, 0, 0, NO, YES, YES, 0, 0.0003, 0.0002, 4, 1000, 1000, 1,
0, NO, 0, 480, 0, 2, 0.5
1735, 2, 0.6, 0.45, 0.8, 1, 0, 0, NO, YES, YES, 0, 0.0003, 0.0002, 4, 1000, 1000, 1,
0, NO, 0, 480, 0, 2, 0.5
1736, 2, 0.6, 0.45, 0.8, 1, 0, 0, NO, YES, YES, 0, 0.0003, 0.0002, 4, 1000, 1000, 1,
0, NO, 0, 480, 0, 2, 0.5
1737, 2, 0.6, 0.45, 0.8, 1, 0, 0, NO, YES, YES, 0, 0.0003, 0.0002, 4, 1000, 1000, 1,
0, NO, 0, 480, 0, 2, 0.5
1739, 2, 0.6, 0.45, 0.8, 1, 0, 0, NO, YES, YES, 0, 0.0003, 0.0002, 4, 1000, 1000, 1,
0, NO, 0, 480, 0, 2, 0.5
1740, 2, 0.6, 0.45, 0.8, 1, 0, 0, NO, YES, YES, 0, 0.0003, 0.0002, 4, 1000, 1000, 1,
0, NO, 0, 480, 0, 2, 0.5
1741, 2, 0.6, 0.45, 0.8, 1, 0, 0, NO, YES, YES, 0, 0.0003, 0.0002, 4, 1000, 1000, 1,
0, NO, 0, 480, 0, 2, 0.5
1744, 2, 0.6, 0.45, 0.8, 1, 0, 0, NO, YES, YES, 0, 0.0003, 0.0002, 4, 1000, 1000, 1,
0, NO, 0, 480, 0, 2, 0.5
1745, 2, 0.6, 0.45, 0.8, 1, 0, 0, NO, YES, YES, 0, 0.0003, 0.0002, 4, 1000, 1000, 1,
0, NO, 0, 480, 0, 2, 0.5
1746, 2, 0.6, 0.45, 0.8, 1, 0, 0, NO, YES, YES, 0, 0.0003, 0.0002, 4, 1000, 1000, 1,
0, NO, 0, 480, 0, 2, 0.5
1748, 2, 0.6, 0.45, 0.8, 1, 0, 0, NO, YES, YES, 0, 0.0003, 0.0002, 4, 1000, 1000, 1,
0, NO, 0, 480, 0, 2, 0.5
1749, 2, 0.6, 0.45, 0.8, 1, 0, 0, NO, YES, YES, 0, 0.0003, 0.0002, 4, 1000, 1000, 1,
0, NO, 0, 480, 0, 2, 0.5
1750, 2, 0.6, 0.45, 0.8, 1, 0, 0, NO, YES, YES, 0, 0.0003, 0.0002, 4, 1000, 1000, 1,
0, NO, 0, 480, 0, 2, 0.5
1751, 2, 0.6, 0.45, 0.8, 1, 0, 0, NO, YES, YES, 0, 0.0003, 0.0002, 4, 1000, 1000, 1,
0, NO, 0, 480, 0, 2, 0.5
1752, 2, 0.6, 0.45, 0.8, 1, 0, 0, NO, YES, YES, 0, 0.0003, 0.0002, 4, 1000, 1000, 1,
0, NO, 0, 480, 0, 2, 0.5
1753, 2, 0.6, 0.45, 0.8, 1, 0, 0, NO, YES, YES, 0, 0.0003, 0.0002, 4, 1000, 1000, 1,
0, NO, 0, 480, 0, 2, 0.5
1755, 2, 0.6, 0.45, 0.8, 1, 0, 0, NO, YES, YES, 0, 0.0003, 0.0002, 4, 1000, 1000, 1,
0, NO, 0, 480, 0, 2, 0.5
1756, 2, 0.6, 0.45, 0.8, 1, 0, 0, NO, YES, YES, 0, 0.0003, 0.0002, 4, 1000, 1000, 1,
0, NO, 0, 480, 0, 2, 0.5

PROJECT TITLE :

	Company			Client		
	Author			File Name		
				L1CV02_3+005_spalla SX per 1.3		

1757, 2, 0.6, 0.45, 0.8, 1, 0, 0, NO, YES, YES, 0, 0.0003, 0.0002, 4, 1000, 1000, 1, 0, NO, 0, 480, 0, 2, 0.5
1758, 2, 0.6, 0.45, 0.8, 1, 0, 0, NO, YES, YES, 0, 0.0003, 0.0002, 4, 1000, 1000, 1, 0, NO, 0, 480, 0, 2, 0.5
1759, 2, 0.6, 0.45, 0.8, 1, 0, 0, NO, YES, YES, 0, 0.0003, 0.0002, 4, 1000, 1000, 1, 0, NO, 0, 480, 0, 2, 0.5
1760, 2, 0.6, 0.45, 0.8, 1, 0, 0, NO, YES, YES, 0, 0.0003, 0.0002, 4, 1000, 1000, 1, 0, NO, 0, 480, 0, 2, 0.5
1762, 2, 0.6, 0.45, 0.8, 1, 0, 0, NO, YES, YES, 0, 0.0003, 0.0002, 4, 1000, 1000, 1, 0, NO, 0, 480, 0, 2, 0.5
1763, 2, 0.6, 0.45, 0.8, 1, 0, 0, NO, YES, YES, 0, 0.0003, 0.0002, 4, 1000, 1000, 1, 0, NO, 0, 480, 0, 2, 0.5
1764, 2, 0.6, 0.45, 0.8, 1, 0, 0, NO, YES, YES, 0, 0.0003, 0.0002, 4, 1000, 1000, 1, 0, NO, 0, 480, 0, 2, 0.5
1765, 2, 0.6, 0.45, 0.8, 1, 0, 0, NO, YES, YES, 0, 0.0003, 0.0002, 4, 1000, 1000, 1, 0, NO, 0, 480, 0, 2, 0.5
1766, 2, 0.6, 0.45, 0.8, 1, 0, 0, NO, YES, YES, 0, 0.0003, 0.0002, 4, 1000, 1000, 1, 0, NO, 0, 480, 0, 2, 0.5
1767, 2, 0.6, 0.45, 0.8, 1, 0, 0, NO, YES, YES, 0, 0.0003, 0.0002, 4, 1000, 1000, 1, 0, NO, 0, 480, 0, 2, 0.5
1769, 2, 0.6, 0.45, 0.8, 1, 0, 0, NO, YES, YES, 0, 0.0003, 0.0002, 4, 1000, 1000, 1, 0, NO, 0, 480, 0, 2, 0.5
1770, 2, 0.6, 0.45, 0.8, 1, 0, 0, NO, YES, YES, 0, 0.0003, 0.0002, 4, 1000, 1000, 1, 0, NO, 0, 480, 0, 2, 0.5
1771, 2, 0.6, 0.45, 0.8, 1, 0, 0, NO, YES, YES, 0, 0.0003, 0.0002, 4, 1000, 1000, 1, 0, NO, 0, 480, 0, 2, 0.5
1774, 2, 0.6, 0.45, 0.8, 1, 0, 0, NO, YES, YES, 0, 0.0003, 0.0002, 4, 1000, 1000, 1, 0, NO, 0, 480, 0, 2, 0.5
1775, 2, 0.6, 0.45, 0.8, 1, 0, 0, NO, YES, YES, 0, 0.0003, 0.0002, 4, 1000, 1000, 1, 0, NO, 0, 480, 0, 2, 0.5
1776, 2, 0.6, 0.45, 0.8, 1, 0, 0, NO, YES, YES, 0, 0.0003, 0.0002, 4, 1000, 1000, 1, 0, NO, 0, 480, 0, 2, 0.5
1778, 2, 0.6, 0.45, 0.8, 1, 0, 0, NO, YES, YES, 0, 0.0003, 0.0002, 4, 1000, 1000, 1, 0, NO, 0, 480, 0, 2, 0.5
1779, 2, 0.6, 0.45, 0.8, 1, 0, 0, NO, YES, YES, 0, 0.0003, 0.0002, 4, 1000, 1000, 1, 0, NO, 0, 480, 0, 2, 0.5
1780, 2, 0.6, 0.45, 0.8, 1, 0, 0, NO, YES, YES, 0, 0.0003, 0.0002, 4, 1000, 1000, 1, 0, NO, 0, 480, 0, 2, 0.5
1781, 2, 0.6, 0.45, 0.8, 1, 0, 0, NO, YES, YES, 0, 0.0003, 0.0002, 4, 1000, 1000, 1, 0, NO, 0, 480, 0, 2, 0.5
1782, 2, 0.6, 0.45, 0.8, 1, 0, 0, NO, YES, YES, 0, 0.0003, 0.0002, 4, 1000, 1000, 1, 0, NO, 0, 480, 0, 2, 0.5
1783, 2, 0.6, 0.45, 0.8, 1, 0, 0, NO, YES, YES, 0, 0.0003, 0.0002, 4, 1000, 1000, 1, 0, NO, 0, 480, 0, 2, 0.5
1785, 2, 0.6, 0.45, 0.8, 1, 0, 0, NO, YES, YES, 0, 0.0003, 0.0002, 4, 1000, 1000, 1, 0, NO, 0, 480, 0, 2, 0.5
1786, 2, 0.6, 0.45, 0.8, 1, 0, 0, NO, YES, YES, 0, 0.0003, 0.0002, 4, 1000, 1000, 1, 0, NO, 0, 480, 0, 2, 0.5
1787, 2, 0.6, 0.45, 0.8, 1, 0, 0, NO, YES, YES, 0, 0.0003, 0.0002, 4, 1000, 1000, 1, 0, NO, 0, 480, 0, 2, 0.5
1788, 2, 0.6, 0.45, 0.8, 1, 0, 0, NO, YES, YES, 0, 0.0003, 0.0002, 4, 1000, 1000, 1, 0, NO, 0, 480, 0, 2, 0.5
1789, 2, 0.6, 0.45, 0.8, 1, 0, 0, NO, YES, YES, 0, 0.0003, 0.0002, 4, 1000, 1000, 1, 0, NO, 0, 480, 0, 2, 0.5
1790, 2, 0.6, 0.45, 0.8, 1, 0, 0, NO, YES, YES, 0, 0.0003, 0.0002, 4, 1000, 1000, 1, 0, NO, 0, 480, 0, 2, 0.5
1792, 2, 0.6, 0.45, 0.8, 1, 0, 0, NO, YES, YES, 0, 0.0003, 0.0002, 4, 1000, 1000, 1, 0, NO, 0, 480, 0, 2, 0.5
1793, 2, 0.6, 0.45, 0.8, 1, 0, 0, NO, YES, YES, 0, 0.0003, 0.0002, 4, 1000, 1000, 1, 0, NO, 0, 480, 0, 2, 0.5
1794, 2, 0.6, 0.45, 0.8, 1, 0, 0, NO, YES, YES, 0, 0.0003, 0.0002, 4, 1000, 1000, 1, 0, NO, 0, 480, 0, 2, 0.5

PROJECT TITLE :

	Company			Client		
	Author			File Name		
				L1CV02_3+005_spalla SX per 1.3		

1795, 2, 0.6, 0.45, 0.8, 1, 0, 0, NO, YES, YES, 0, 0.0003, 0.0002, 4, 1000, 1000, 1,
0, NO, 0, 480, 0, 2, 0.5
1796, 2, 0.6, 0.45, 0.8, 1, 0, 0, NO, YES, YES, 0, 0.0003, 0.0002, 4, 1000, 1000, 1,
0, NO, 0, 480, 0, 2, 0.5
1797, 2, 0.6, 0.45, 0.8, 1, 0, 0, NO, YES, YES, 0, 0.0003, 0.0002, 4, 1000, 1000, 1,
0, NO, 0, 480, 0, 2, 0.5
1799, 2, 0.6, 0.45, 0.8, 1, 0, 0, NO, YES, YES, 0, 0.0003, 0.0002, 4, 1000, 1000, 1,
0, NO, 0, 480, 0, 2, 0.5
1800, 2, 0.6, 0.45, 0.8, 1, 0, 0, NO, YES, YES, 0, 0.0003, 0.0002, 4, 1000, 1000, 1,
0, NO, 0, 480, 0, 2, 0.5
1801, 2, 0.6, 0.45, 0.8, 1, 0, 0, NO, YES, YES, 0, 0.0003, 0.0002, 4, 1000, 1000, 1,
0, NO, 0, 480, 0, 2, 0.5
1828, 2, 0.6, 0.45, 0.8, 1, 0, 0, NO, YES, YES, 0, 0.0003, 0.0002, 4, 1000, 1000, 1,
0, NO, 0, 480, 0, 2, 0.5
1829, 2, 0.6, 0.45, 0.8, 1, 0, 0, NO, YES, YES, 0, 0.0003, 0.0002, 4, 1000, 1000, 1,
0, NO, 0, 480, 0, 2, 0.5
1830, 2, 0.6, 0.45, 0.8, 1, 0, 0, NO, YES, YES, 0, 0.0003, 0.0002, 4, 1000, 1000, 1,
0, NO, 0, 480, 0, 2, 0.5
1832, 2, 0.6, 0.45, 0.8, 1, 0, 0, NO, YES, YES, 0, 0.0003, 0.0002, 4, 1000, 1000, 1,
0, NO, 0, 480, 0, 2, 0.5
1833, 2, 0.6, 0.45, 0.8, 1, 0, 0, NO, YES, YES, 0, 0.0003, 0.0002, 4, 1000, 1000, 1,
0, NO, 0, 480, 0, 2, 0.5
1834, 2, 0.6, 0.45, 0.8, 1, 0, 0, NO, YES, YES, 0, 0.0003, 0.0002, 4, 1000, 1000, 1,
0, NO, 0, 480, 0, 2, 0.5
1835, 2, 0.6, 0.45, 0.8, 1, 0, 0, NO, YES, YES, 0, 0.0003, 0.0002, 4, 1000, 1000, 1,
0, NO, 0, 480, 0, 2, 0.5
1836, 2, 0.6, 0.45, 0.8, 1, 0, 0, NO, YES, YES, 0, 0.0003, 0.0002, 4, 1000, 1000, 1,
0, NO, 0, 480, 0, 2, 0.5
1837, 2, 0.6, 0.45, 0.8, 1, 0, 0, NO, YES, YES, 0, 0.0003, 0.0002, 4, 1000, 1000, 1,
0, NO, 0, 480, 0, 2, 0.5
1839, 2, 0.6, 0.45, 0.8, 1, 0, 0, NO, YES, YES, 0, 0.0003, 0.0002, 4, 1000, 1000, 1,
0, NO, 0, 480, 0, 2, 0.5
1840, 2, 0.6, 0.45, 0.8, 1, 0, 0, NO, YES, YES, 0, 0.0003, 0.0002, 4, 1000, 1000, 1,
0, NO, 0, 480, 0, 2, 0.5
1841, 2, 0.6, 0.45, 0.8, 1, 0, 0, NO, YES, YES, 0, 0.0003, 0.0002, 4, 1000, 1000, 1,
0, NO, 0, 480, 0, 2, 0.5
1842, 2, 0.6, 0.45, 0.8, 1, 0, 0, NO, YES, YES, 0, 0.0003, 0.0002, 4, 1000, 1000, 1,
0, NO, 0, 480, 0, 2, 0.5
1843, 2, 0.6, 0.45, 0.8, 1, 0, 0, NO, YES, YES, 0, 0.0003, 0.0002, 4, 1000, 1000, 1,
0, NO, 0, 480, 0, 2, 0.5
1844, 2, 0.6, 0.45, 0.8, 1, 0, 0, NO, YES, YES, 0, 0.0003, 0.0002, 4, 1000, 1000, 1,
0, NO, 0, 480, 0, 2, 0.5
1846, 2, 0.6, 0.45, 0.8, 1, 0, 0, NO, YES, YES, 0, 0.0003, 0.0002, 4, 1000, 1000, 1,
0, NO, 0, 480, 0, 2, 0.5
1847, 2, 0.6, 0.45, 0.8, 1, 0, 0, NO, YES, YES, 0, 0.0003, 0.0002, 4, 1000, 1000, 1,
0, NO, 0, 480, 0, 2, 0.5
1848, 2, 0.6, 0.45, 0.8, 1, 0, 0, NO, YES, YES, 0, 0.0003, 0.0002, 4, 1000, 1000, 1,
0, NO, 0, 480, 0, 2, 0.5
1849, 2, 0.6, 0.45, 0.8, 1, 0, 0, NO, YES, YES, 0, 0.0003, 0.0002, 4, 1000, 1000, 1,
0, NO, 0, 480, 0, 2, 0.5
1850, 2, 0.6, 0.45, 0.8, 1, 0, 0, NO, YES, YES, 0, 0.0003, 0.0002, 4, 1000, 1000, 1,
0, NO, 0, 480, 0, 2, 0.5
1851, 2, 0.6, 0.45, 0.8, 1, 0, 0, NO, YES, YES, 0, 0.0003, 0.0002, 4, 1000, 1000, 1,
0, NO, 0, 480, 0, 2, 0.5
1853, 2, 0.6, 0.45, 0.8, 1, 0, 0, NO, YES, YES, 0, 0.0003, 0.0002, 4, 1000, 1000, 1,
0, NO, 0, 480, 0, 2, 0.5
1854, 2, 0.6, 0.45, 0.8, 1, 0, 0, NO, YES, YES, 0, 0.0003, 0.0002, 4, 1000, 1000, 1,
0, NO, 0, 480, 0, 2, 0.5
1855, 2, 0.6, 0.45, 0.8, 1, 0, 0, NO, YES, YES, 0, 0.0003, 0.0002, 4, 1000, 1000, 1,
0, NO, 0, 480, 0, 2, 0.5
1858, 2, 0.6, 0.45, 0.8, 1, 0, 0, NO, YES, YES, 0, 0.0003, 0.0002, 4, 1000, 1000, 1,
0, NO, 0, 480, 0, 2, 0.5

PROJECT TITLE :

	Company			Client		
	Author			File Name		
				L1CV02_3+005_spalla SX per 1.3		

1859, 2, 0.6, 0.45, 0.8, 1, 0, 0, NO, YES, YES, 0, 0.0003, 0.0002, 4, 1000, 1000, 1, 0, NO, 0, 480, 0, 2, 0.5
1860, 2, 0.6, 0.45, 0.8, 1, 0, 0, NO, YES, YES, 0, 0.0003, 0.0002, 4, 1000, 1000, 1, 0, NO, 0, 480, 0, 2, 0.5
1862, 2, 0.6, 0.45, 0.8, 1, 0, 0, NO, YES, YES, 0, 0.0003, 0.0002, 4, 1000, 1000, 1, 0, NO, 0, 480, 0, 2, 0.5
1863, 2, 0.6, 0.45, 0.8, 1, 0, 0, NO, YES, YES, 0, 0.0003, 0.0002, 4, 1000, 1000, 1, 0, NO, 0, 480, 0, 2, 0.5
1864, 2, 0.6, 0.45, 0.8, 1, 0, 0, NO, YES, YES, 0, 0.0003, 0.0002, 4, 1000, 1000, 1, 0, NO, 0, 480, 0, 2, 0.5
1865, 2, 0.6, 0.45, 0.8, 1, 0, 0, NO, YES, YES, 0, 0.0003, 0.0002, 4, 1000, 1000, 1, 0, NO, 0, 480, 0, 2, 0.5
1866, 2, 0.6, 0.45, 0.8, 1, 0, 0, NO, YES, YES, 0, 0.0003, 0.0002, 4, 1000, 1000, 1, 0, NO, 0, 480, 0, 2, 0.5
1867, 2, 0.6, 0.45, 0.8, 1, 0, 0, NO, YES, YES, 0, 0.0003, 0.0002, 4, 1000, 1000, 1, 0, NO, 0, 480, 0, 2, 0.5
1869, 2, 0.6, 0.45, 0.8, 1, 0, 0, NO, YES, YES, 0, 0.0003, 0.0002, 4, 1000, 1000, 1, 0, NO, 0, 480, 0, 2, 0.5
1870, 2, 0.6, 0.45, 0.8, 1, 0, 0, NO, YES, YES, 0, 0.0003, 0.0002, 4, 1000, 1000, 1, 0, NO, 0, 480, 0, 2, 0.5
1871, 2, 0.6, 0.45, 0.8, 1, 0, 0, NO, YES, YES, 0, 0.0003, 0.0002, 4, 1000, 1000, 1, 0, NO, 0, 480, 0, 2, 0.5
1872, 2, 0.6, 0.45, 0.8, 1, 0, 0, NO, YES, YES, 0, 0.0003, 0.0002, 4, 1000, 1000, 1, 0, NO, 0, 480, 0, 2, 0.5
1873, 2, 0.6, 0.45, 0.8, 1, 0, 0, NO, YES, YES, 0, 0.0003, 0.0002, 4, 1000, 1000, 1, 0, NO, 0, 480, 0, 2, 0.5
1874, 2, 0.6, 0.45, 0.8, 1, 0, 0, NO, YES, YES, 0, 0.0003, 0.0002, 4, 1000, 1000, 1, 0, NO, 0, 480, 0, 2, 0.5
1876, 2, 0.6, 0.45, 0.8, 1, 0, 0, NO, YES, YES, 0, 0.0003, 0.0002, 4, 1000, 1000, 1, 0, NO, 0, 480, 0, 2, 0.5
1877, 2, 0.6, 0.45, 0.8, 1, 0, 0, NO, YES, YES, 0, 0.0003, 0.0002, 4, 1000, 1000, 1, 0, NO, 0, 480, 0, 2, 0.5
1878, 2, 0.6, 0.45, 0.8, 1, 0, 0, NO, YES, YES, 0, 0.0003, 0.0002, 4, 1000, 1000, 1, 0, NO, 0, 480, 0, 2, 0.5
1879, 2, 0.6, 0.45, 0.8, 1, 0, 0, NO, YES, YES, 0, 0.0003, 0.0002, 4, 1000, 1000, 1, 0, NO, 0, 480, 0, 2, 0.5
1880, 2, 0.6, 0.45, 0.8, 1, 0, 0, NO, YES, YES, 0, 0.0003, 0.0002, 4, 1000, 1000, 1, 0, NO, 0, 480, 0, 2, 0.5
1881, 2, 0.6, 0.45, 0.8, 1, 0, 0, NO, YES, YES, 0, 0.0003, 0.0002, 4, 1000, 1000, 1, 0, NO, 0, 480, 0, 2, 0.5
1883, 2, 0.6, 0.45, 0.8, 1, 0, 0, NO, YES, YES, 0, 0.0003, 0.0002, 4, 1000, 1000, 1, 0, NO, 0, 480, 0, 2, 0.5
1884, 2, 0.6, 0.45, 0.8, 1, 0, 0, NO, YES, YES, 0, 0.0003, 0.0002, 4, 1000, 1000, 1, 0, NO, 0, 480, 0, 2, 0.5
1885, 2, 0.6, 0.45, 0.8, 1, 0, 0, NO, YES, YES, 0, 0.0003, 0.0002, 4, 1000, 1000, 1, 0, NO, 0, 480, 0, 2, 0.5
1888, 2, 0.6, 0.45, 0.8, 1, 0, 0, NO, YES, YES, 0, 0.0003, 0.0002, 4, 1000, 1000, 1, 0, NO, 0, 480, 0, 2, 0.5
1889, 2, 0.6, 0.45, 0.8, 1, 0, 0, NO, YES, YES, 0, 0.0003, 0.0002, 4, 1000, 1000, 1, 0, NO, 0, 480, 0, 2, 0.5
1890, 2, 0.6, 0.45, 0.8, 1, 0, 0, NO, YES, YES, 0, 0.0003, 0.0002, 4, 1000, 1000, 1, 0, NO, 0, 480, 0, 2, 0.5
1892, 2, 0.6, 0.45, 0.8, 1, 0, 0, NO, YES, YES, 0, 0.0003, 0.0002, 4, 1000, 1000, 1, 0, NO, 0, 480, 0, 2, 0.5
1893, 2, 0.6, 0.45, 0.8, 1, 0, 0, NO, YES, YES, 0, 0.0003, 0.0002, 4, 1000, 1000, 1, 0, NO, 0, 480, 0, 2, 0.5
1894, 2, 0.6, 0.45, 0.8, 1, 0, 0, NO, YES, YES, 0, 0.0003, 0.0002, 4, 1000, 1000, 1, 0, NO, 0, 480, 0, 2, 0.5
1895, 2, 0.6, 0.45, 0.8, 1, 0, 0, NO, YES, YES, 0, 0.0003, 0.0002, 4, 1000, 1000, 1, 0, NO, 0, 480, 0, 2, 0.5
1896, 2, 0.6, 0.45, 0.8, 1, 0, 0, NO, YES, YES, 0, 0.0003, 0.0002, 4, 1000, 1000, 1, 0, NO, 0, 480, 0, 2, 0.5

PROJECT TITLE :

	Company			Client		
	Author			File Name		
				L1CV02_3+005_spalla SX per 1.3		

1897, 2, 0.6, 0.45, 0.8, 1, 0, 0, NO, YES, YES, 0, 0.0003, 0.0002, 4, 1000, 1000, 1,
0, NO, 0, 480, 0, 2, 0.5
1899, 2, 0.6, 0.45, 0.8, 1, 0, 0, NO, YES, YES, 0, 0.0003, 0.0002, 4, 1000, 1000, 1,
0, NO, 0, 480, 0, 2, 0.5
1900, 2, 0.6, 0.45, 0.8, 1, 0, 0, NO, YES, YES, 0, 0.0003, 0.0002, 4, 1000, 1000, 1,
0, NO, 0, 480, 0, 2, 0.5
1901, 2, 0.6, 0.45, 0.8, 1, 0, 0, NO, YES, YES, 0, 0.0003, 0.0002, 4, 1000, 1000, 1,
0, NO, 0, 480, 0, 2, 0.5
1902, 2, 0.6, 0.45, 0.8, 1, 0, 0, NO, YES, YES, 0, 0.0003, 0.0002, 4, 1000, 1000, 1,
0, NO, 0, 480, 0, 2, 0.5
1903, 2, 0.6, 0.45, 0.8, 1, 0, 0, NO, YES, YES, 0, 0.0003, 0.0002, 4, 1000, 1000, 1,
0, NO, 0, 480, 0, 2, 0.5
1904, 2, 0.6, 0.45, 0.8, 1, 0, 0, NO, YES, YES, 0, 0.0003, 0.0002, 4, 1000, 1000, 1,
0, NO, 0, 480, 0, 2, 0.5
1906, 2, 0.6, 0.45, 0.8, 1, 0, 0, NO, YES, YES, 0, 0.0003, 0.0002, 4, 1000, 1000, 1,
0, NO, 0, 480, 0, 2, 0.5
1907, 2, 0.6, 0.45, 0.8, 1, 0, 0, NO, YES, YES, 0, 0.0003, 0.0002, 4, 1000, 1000, 1,
0, NO, 0, 480, 0, 2, 0.5
1908, 2, 0.6, 0.45, 0.8, 1, 0, 0, NO, YES, YES, 0, 0.0003, 0.0002, 4, 1000, 1000, 1,
0, NO, 0, 480, 0, 2, 0.5
1909, 2, 0.6, 0.45, 0.8, 1, 0, 0, NO, YES, YES, 0, 0.0003, 0.0002, 4, 1000, 1000, 1,
0, NO, 0, 480, 0, 2, 0.5
1910, 2, 0.6, 0.45, 0.8, 1, 0, 0, NO, YES, YES, 0, 0.0003, 0.0002, 4, 1000, 1000, 1,
0, NO, 0, 480, 0, 2, 0.5
1911, 2, 0.6, 0.45, 0.8, 1, 0, 0, NO, YES, YES, 0, 0.0003, 0.0002, 4, 1000, 1000, 1,
0, NO, 0, 480, 0, 2, 0.5
1913, 2, 0.6, 0.45, 0.8, 1, 0, 0, NO, YES, YES, 0, 0.0003, 0.0002, 4, 1000, 1000, 1,
0, NO, 0, 480, 0, 2, 0.5
1914, 2, 0.6, 0.45, 0.8, 1, 0, 0, NO, YES, YES, 0, 0.0003, 0.0002, 4, 1000, 1000, 1,
0, NO, 0, 480, 0, 2, 0.5
1915, 2, 0.6, 0.45, 0.8, 1, 0, 0, NO, YES, YES, 0, 0.0003, 0.0002, 4, 1000, 1000, 1,
0, NO, 0, 480, 0, 2, 0.5
2014, 2, 0.6, 0.45, 0.8, 1, 0, 0, NO, YES, YES, 0, 0.0003, 0.0002, 4, 1000, 1000, 1,
0, NO, 0, 480, 0, 2, 0.5
2015, 2, 0.6, 0.45, 0.8, 1, 0, 0, NO, YES, YES, 0, 0.0003, 0.0002, 4, 1000, 1000, 1,
0, NO, 0, 480, 0, 2, 0.5
2016, 2, 0.6, 0.45, 0.8, 1, 0, 0, NO, YES, YES, 0, 0.0003, 0.0002, 4, 1000, 1000, 1,
0, NO, 0, 480, 0, 2, 0.5
2017, 2, 0.6, 0.45, 0.8, 1, 0, 0, NO, YES, YES, 0, 0.0003, 0.0002, 4, 1000, 1000, 1,
0, NO, 0, 480, 0, 2, 0.5
2018, 2, 0.6, 0.45, 0.8, 1, 0, 0, NO, YES, YES, 0, 0.0003, 0.0002, 4, 1000, 1000, 1,
0, NO, 0, 480, 0, 2, 0.5
2019, 2, 0.6, 0.45, 0.8, 1, 0, 0, NO, YES, YES, 0, 0.0003, 0.0002, 4, 1000, 1000, 1,
0, NO, 0, 480, 0, 2, 0.5
2020, 2, 0.6, 0.45, 0.8, 1, 0, 0, NO, YES, YES, 0, 0.0003, 0.0002, 4, 1000, 1000, 1,
0, NO, 0, 480, 0, 2, 0.5
2022, 2, 0.6, 0.45, 0.8, 1, 0, 0, NO, YES, YES, 0, 0.0003, 0.0002, 4, 1000, 1000, 1,
0, NO, 0, 480, 0, 2, 0.5
2023, 2, 0.6, 0.45, 0.8, 1, 0, 0, NO, YES, YES, 0, 0.0003, 0.0002, 4, 1000, 1000, 1,
0, NO, 0, 480, 0, 2, 0.5
2024, 2, 0.6, 0.45, 0.8, 1, 0, 0, NO, YES, YES, 0, 0.0003, 0.0002, 4, 1000, 1000, 1,
0, NO, 0, 480, 0, 2, 0.5
2025, 2, 0.6, 0.45, 0.8, 1, 0, 0, NO, YES, YES, 0, 0.0003, 0.0002, 4, 1000, 1000, 1,
0, NO, 0, 480, 0, 2, 0.5
2027, 2, 0.6, 0.45, 0.8, 1, 0, 0, NO, YES, YES, 0, 0.0003, 0.0002, 4, 1000, 1000, 1,
0, NO, 0, 480, 0, 2, 0.5
2028, 2, 0.6, 0.45, 0.8, 1, 0, 0, NO, YES, YES, 0, 0.0003, 0.0002, 4, 1000, 1000, 1,
0, NO, 0, 480, 0, 2, 0.5
2029, 2, 0.6, 0.45, 0.8, 1, 0, 0, NO, YES, YES, 0, 0.0003, 0.0002, 4, 1000, 1000, 1,
0, NO, 0, 480, 0, 2, 0.5
2030, 2, 0.6, 0.45, 0.8, 1, 0, 0, NO, YES, YES, 0, 0.0003, 0.0002, 4, 1000, 1000, 1,
0, NO, 0, 480, 0, 2, 0.5

PROJECT TITLE :

	Company			Client		
	Author			File Name		
				L1CV02_3+005_spalla SX per 1.3		

2031, 2, 0.6, 0.45, 0.8, 1, 0, 0, NO, YES, YES, 0, 0.0003, 0.0002, 4, 1000, 1000, 1, 0, NO, 0, 480, 0, 2, 0.5
2032, 2, 0.6, 0.45, 0.8, 1, 0, 0, NO, YES, YES, 0, 0.0003, 0.0002, 4, 1000, 1000, 1, 0, NO, 0, 480, 0, 2, 0.5
2033, 2, 0.6, 0.45, 0.8, 1, 0, 0, NO, YES, YES, 0, 0.0003, 0.0002, 4, 1000, 1000, 1, 0, NO, 0, 480, 0, 2, 0.5
2036, 2, 0.6, 0.45, 0.8, 1, 0, 0, NO, YES, YES, 0, 0.0003, 0.0002, 4, 1000, 1000, 1, 0, NO, 0, 480, 0, 2, 0.5
2037, 2, 0.6, 0.45, 0.8, 1, 0, 0, NO, YES, YES, 0, 0.0003, 0.0002, 4, 1000, 1000, 1, 0, NO, 0, 480, 0, 2, 0.5
2038, 2, 0.6, 0.45, 0.8, 1, 0, 0, NO, YES, YES, 0, 0.0003, 0.0002, 4, 1000, 1000, 1, 0, NO, 0, 480, 0, 2, 0.5
2039, 2, 0.6, 0.45, 0.8, 1, 0, 0, NO, YES, YES, 0, 0.0003, 0.0002, 4, 1000, 1000, 1, 0, NO, 0, 480, 0, 2, 0.5
2040, 2, 0.6, 0.45, 0.8, 1, 0, 0, NO, YES, YES, 0, 0.0003, 0.0002, 4, 1000, 1000, 1, 0, NO, 0, 480, 0, 2, 0.5
2041, 2, 0.6, 0.45, 0.8, 1, 0, 0, NO, YES, YES, 0, 0.0003, 0.0002, 4, 1000, 1000, 1, 0, NO, 0, 480, 0, 2, 0.5
2042, 2, 0.6, 0.45, 0.8, 1, 0, 0, NO, YES, YES, 0, 0.0003, 0.0002, 4, 1000, 1000, 1, 0, NO, 0, 480, 0, 2, 0.5
2044, 2, 0.6, 0.45, 0.8, 1, 0, 0, NO, YES, YES, 0, 0.0003, 0.0002, 4, 1000, 1000, 1, 0, NO, 0, 480, 0, 2, 0.5
2045, 2, 0.6, 0.45, 0.8, 1, 0, 0, NO, YES, YES, 0, 0.0003, 0.0002, 4, 1000, 1000, 1, 0, NO, 0, 480, 0, 2, 0.5
2046, 2, 0.6, 0.45, 0.8, 1, 0, 0, NO, YES, YES, 0, 0.0003, 0.0002, 4, 1000, 1000, 1, 0, NO, 0, 480, 0, 2, 0.5
2047, 2, 0.6, 0.45, 0.8, 1, 0, 0, NO, YES, YES, 0, 0.0003, 0.0002, 4, 1000, 1000, 1, 0, NO, 0, 480, 0, 2, 0.5
2049, 2, 0.6, 0.45, 0.8, 1, 0, 0, NO, YES, YES, 0, 0.0003, 0.0002, 4, 1000, 1000, 1, 0, NO, 0, 480, 0, 2, 0.5
2050, 2, 0.6, 0.45, 0.8, 1, 0, 0, NO, YES, YES, 0, 0.0003, 0.0002, 4, 1000, 1000, 1, 0, NO, 0, 480, 0, 2, 0.5
2051, 2, 0.6, 0.45, 0.8, 1, 0, 0, NO, YES, YES, 0, 0.0003, 0.0002, 4, 1000, 1000, 1, 0, NO, 0, 480, 0, 2, 0.5
2052, 2, 0.6, 0.45, 0.8, 1, 0, 0, NO, YES, YES, 0, 0.0003, 0.0002, 4, 1000, 1000, 1, 0, NO, 0, 480, 0, 2, 0.5
2053, 2, 0.6, 0.45, 0.8, 1, 0, 0, NO, YES, YES, 0, 0.0003, 0.0002, 4, 1000, 1000, 1, 0, NO, 0, 480, 0, 2, 0.5
2054, 2, 0.6, 0.45, 0.8, 1, 0, 0, NO, YES, YES, 0, 0.0003, 0.0002, 4, 1000, 1000, 1, 0, NO, 0, 480, 0, 2, 0.5
2055, 2, 0.6, 0.45, 0.8, 1, 0, 0, NO, YES, YES, 0, 0.0003, 0.0002, 4, 1000, 1000, 1, 0, NO, 0, 480, 0, 2, 0.5
2058, 2, 0.6, 0.45, 0.8, 1, 0, 0, NO, YES, YES, 0, 0.0003, 0.0002, 4, 1000, 1000, 1, 0, NO, 0, 480, 0, 2, 0.5
2059, 2, 0.6, 0.45, 0.8, 1, 0, 0, NO, YES, YES, 0, 0.0003, 0.0002, 4, 1000, 1000, 1, 0, NO, 0, 480, 0, 2, 0.5
2060, 2, 0.6, 0.45, 0.8, 1, 0, 0, NO, YES, YES, 0, 0.0003, 0.0002, 4, 1000, 1000, 1, 0, NO, 0, 480, 0, 2, 0.5
2061, 2, 0.6, 0.45, 0.8, 1, 0, 0, NO, YES, YES, 0, 0.0003, 0.0002, 4, 1000, 1000, 1, 0, NO, 0, 480, 0, 2, 0.5
2062, 2, 0.6, 0.45, 0.8, 1, 0, 0, NO, YES, YES, 0, 0.0003, 0.0002, 4, 1000, 1000, 1, 0, NO, 0, 480, 0, 2, 0.5
2063, 2, 0.6, 0.45, 0.8, 1, 0, 0, NO, YES, YES, 0, 0.0003, 0.0002, 4, 1000, 1000, 1, 0, NO, 0, 480, 0, 2, 0.5
2064, 2, 0.6, 0.45, 0.8, 1, 0, 0, NO, YES, YES, 0, 0.0003, 0.0002, 4, 1000, 1000, 1, 0, NO, 0, 480, 0, 2, 0.5
2066, 2, 0.6, 0.45, 0.8, 1, 0, 0, NO, YES, YES, 0, 0.0003, 0.0002, 4, 1000, 1000, 1, 0, NO, 0, 480, 0, 2, 0.5
2067, 2, 0.6, 0.45, 0.8, 1, 0, 0, NO, YES, YES, 0, 0.0003, 0.0002, 4, 1000, 1000, 1, 0, NO, 0, 480, 0, 2, 0.5
2068, 2, 0.6, 0.45, 0.8, 1, 0, 0, NO, YES, YES, 0, 0.0003, 0.0002, 4, 1000, 1000, 1, 0, NO, 0, 480, 0, 2, 0.5



PROJECT TITLE :

	Company			Client		
	Author			File Name		
				L1CV02_3+005_spalla SX per 1.3		

2069, 2, 0.6, 0.45, 0.8, 1, 0, 0, NO, YES, YES, 0, 0.0003, 0.0002, 4, 1000, 1000, 1, 0, NO, 0, 480, 0, 2, 0.5
2071, 2, 0.6, 0.45, 0.8, 1, 0, 0, NO, YES, YES, 0, 0.0003, 0.0002, 4, 1000, 1000, 1, 0, NO, 0, 480, 0, 2, 0.5
2072, 2, 0.6, 0.45, 0.8, 1, 0, 0, NO, YES, YES, 0, 0.0003, 0.0002, 4, 1000, 1000, 1, 0, NO, 0, 480, 0, 2, 0.5
2073, 2, 0.6, 0.45, 0.8, 1, 0, 0, NO, YES, YES, 0, 0.0003, 0.0002, 4, 1000, 1000, 1, 0, NO, 0, 480, 0, 2, 0.5
2074, 2, 0.6, 0.45, 0.8, 1, 0, 0, NO, YES, YES, 0, 0.0003, 0.0002, 4, 1000, 1000, 1, 0, NO, 0, 480, 0, 2, 0.5
2075, 2, 0.6, 0.45, 0.8, 1, 0, 0, NO, YES, YES, 0, 0.0003, 0.0002, 4, 1000, 1000, 1, 0, NO, 0, 480, 0, 2, 0.5
2076, 2, 0.6, 0.45, 0.8, 1, 0, 0, NO, YES, YES, 0, 0.0003, 0.0002, 4, 1000, 1000, 1, 0, NO, 0, 480, 0, 2, 0.5
2077, 2, 0.6, 0.45, 0.8, 1, 0, 0, NO, YES, YES, 0, 0.0003, 0.0002, 4, 1000, 1000, 1, 0, NO, 0, 480, 0, 2, 0.5
2080, 2, 0.6, 0.45, 0.8, 1, 0, 0, NO, YES, YES, 0, 0.0003, 0.0002, 4, 1000, 1000, 1, 0, NO, 0, 480, 0, 2, 0.5
2081, 2, 0.6, 0.45, 0.8, 1, 0, 0, NO, YES, YES, 0, 0.0003, 0.0002, 4, 1000, 1000, 1, 0, NO, 0, 480, 0, 2, 0.5
2082, 2, 0.6, 0.45, 0.8, 1, 0, 0, NO, YES, YES, 0, 0.0003, 0.0002, 4, 1000, 1000, 1, 0, NO, 0, 480, 0, 2, 0.5
2083, 2, 0.6, 0.45, 0.8, 1, 0, 0, NO, YES, YES, 0, 0.0003, 0.0002, 4, 1000, 1000, 1, 0, NO, 0, 480, 0, 2, 0.5
2084, 2, 0.6, 0.45, 0.8, 1, 0, 0, NO, YES, YES, 0, 0.0003, 0.0002, 4, 1000, 1000, 1, 0, NO, 0, 480, 0, 2, 0.5
2085, 2, 0.6, 0.45, 0.8, 1, 0, 0, NO, YES, YES, 0, 0.0003, 0.0002, 4, 1000, 1000, 1, 0, NO, 0, 480, 0, 2, 0.5
2086, 2, 0.6, 0.45, 0.8, 1, 0, 0, NO, YES, YES, 0, 0.0003, 0.0002, 4, 1000, 1000, 1, 0, NO, 0, 480, 0, 2, 0.5
2088, 2, 0.6, 0.45, 0.8, 1, 0, 0, NO, YES, YES, 0, 0.0003, 0.0002, 4, 1000, 1000, 1, 0, NO, 0, 480, 0, 2, 0.5
2089, 2, 0.6, 0.45, 0.8, 1, 0, 0, NO, YES, YES, 0, 0.0003, 0.0002, 4, 1000, 1000, 1, 0, NO, 0, 480, 0, 2, 0.5
2090, 2, 0.6, 0.45, 0.8, 1, 0, 0, NO, YES, YES, 0, 0.0003, 0.0002, 4, 1000, 1000, 1, 0, NO, 0, 480, 0, 2, 0.5
2091, 2, 0.6, 0.45, 0.8, 1, 0, 0, NO, YES, YES, 0, 0.0003, 0.0002, 4, 1000, 1000, 1, 0, NO, 0, 480, 0, 2, 0.5
2093, 2, 0.6, 0.45, 0.8, 1, 0, 0, NO, YES, YES, 0, 0.0003, 0.0002, 4, 1000, 1000, 1, 0, NO, 0, 480, 0, 2, 0.5
2094, 2, 0.6, 0.45, 0.8, 1, 0, 0, NO, YES, YES, 0, 0.0003, 0.0002, 4, 1000, 1000, 1, 0, NO, 0, 480, 0, 2, 0.5
2095, 2, 0.6, 0.45, 0.8, 1, 0, 0, NO, YES, YES, 0, 0.0003, 0.0002, 4, 1000, 1000, 1, 0, NO, 0, 480, 0, 2, 0.5
2096, 2, 0.6, 0.45, 0.8, 1, 0, 0, NO, YES, YES, 0, 0.0003, 0.0002, 4, 1000, 1000, 1, 0, NO, 0, 480, 0, 2, 0.5
2097, 2, 0.6, 0.45, 0.8, 1, 0, 0, NO, YES, YES, 0, 0.0003, 0.0002, 4, 1000, 1000, 1, 0, NO, 0, 480, 0, 2, 0.5
2098, 2, 0.6, 0.45, 0.8, 1, 0, 0, NO, YES, YES, 0, 0.0003, 0.0002, 4, 1000, 1000, 1, 0, NO, 0, 480, 0, 2, 0.5
2099, 2, 0.6, 0.45, 0.8, 1, 0, 0, NO, YES, YES, 0, 0.0003, 0.0002, 4, 1000, 1000, 1, 0, NO, 0, 480, 0, 2, 0.5
2102, 2, 0.6, 0.45, 0.8, 1, 0, 0, NO, YES, YES, 0, 0.0003, 0.0002, 4, 1000, 1000, 1, 0, NO, 0, 480, 0, 2, 0.5
2103, 2, 0.6, 0.45, 0.8, 1, 0, 0, NO, YES, YES, 0, 0.0003, 0.0002, 4, 1000, 1000, 1, 0, NO, 0, 480, 0, 2, 0.5
2104, 2, 0.6, 0.45, 0.8, 1, 0, 0, NO, YES, YES, 0, 0.0003, 0.0002, 4, 1000, 1000, 1, 0, NO, 0, 480, 0, 2, 0.5
2105, 2, 0.6, 0.45, 0.8, 1, 0, 0, NO, YES, YES, 0, 0.0003, 0.0002, 4, 1000, 1000, 1, 0, NO, 0, 480, 0, 2, 0.5
2106, 2, 0.6, 0.45, 0.8, 1, 0, 0, NO, YES, YES, 0, 0.0003, 0.0002, 4, 1000, 1000, 1, 0, NO, 0, 480, 0, 2, 0.5

PROJECT TITLE :

	Company			Client		
	Author			File Name		
				L1CV02_3+005_spalla SX per 1.3		

2107, 2, 0.6, 0.45, 0.8, 1, 0, 0, NO, YES, YES, 0, 0.0003, 0.0002, 4, 1000, 1000, 1, 0, NO, 0, 480, 0, 2, 0.5
2108, 2, 0.6, 0.45, 0.8, 1, 0, 0, NO, YES, YES, 0, 0.0003, 0.0002, 4, 1000, 1000, 1, 0, NO, 0, 480, 0, 2, 0.5
2110, 2, 0.6, 0.45, 0.8, 1, 0, 0, NO, YES, YES, 0, 0.0003, 0.0002, 4, 1000, 1000, 1, 0, NO, 0, 480, 0, 2, 0.5
2111, 2, 0.6, 0.45, 0.8, 1, 0, 0, NO, YES, YES, 0, 0.0003, 0.0002, 4, 1000, 1000, 1, 0, NO, 0, 480, 0, 2, 0.5
2112, 2, 0.6, 0.45, 0.8, 1, 0, 0, NO, YES, YES, 0, 0.0003, 0.0002, 4, 1000, 1000, 1, 0, NO, 0, 480, 0, 2, 0.5
2113, 2, 0.6, 0.45, 0.8, 1, 0, 0, NO, YES, YES, 0, 0.0003, 0.0002, 4, 1000, 1000, 1, 0, NO, 0, 480, 0, 2, 0.5
2115, 2, 0.6, 0.45, 0.8, 1, 0, 0, NO, YES, YES, 0, 0.0003, 0.0002, 4, 1000, 1000, 1, 0, NO, 0, 480, 0, 2, 0.5
2116, 2, 0.6, 0.45, 0.8, 1, 0, 0, NO, YES, YES, 0, 0.0003, 0.0002, 4, 1000, 1000, 1, 0, NO, 0, 480, 0, 2, 0.5
2117, 2, 0.6, 0.45, 0.8, 1, 0, 0, NO, YES, YES, 0, 0.0003, 0.0002, 4, 1000, 1000, 1, 0, NO, 0, 480, 0, 2, 0.5
2118, 2, 0.6, 0.45, 0.8, 1, 0, 0, NO, YES, YES, 0, 0.0003, 0.0002, 4, 1000, 1000, 1, 0, NO, 0, 480, 0, 2, 0.5
2119, 2, 0.6, 0.45, 0.8, 1, 0, 0, NO, YES, YES, 0, 0.0003, 0.0002, 4, 1000, 1000, 1, 0, NO, 0, 480, 0, 2, 0.5
2120, 2, 0.6, 0.45, 0.8, 1, 0, 0, NO, YES, YES, 0, 0.0003, 0.0002, 4, 1000, 1000, 1, 0, NO, 0, 480, 0, 2, 0.5
2121, 2, 0.6, 0.45, 0.8, 1, 0, 0, NO, YES, YES, 0, 0.0003, 0.0002, 4, 1000, 1000, 1, 0, NO, 0, 480, 0, 2, 0.5
2142, 2, 0.6, 0.45, 0.8, 1, 0, 0, NO, YES, YES, 0, 0.0003, 0.0002, 4, 1000, 1000, 1, 0, NO, 0, 480, 0, 2, 0.5
2143, 2, 0.6, 0.45, 0.8, 1, 0, 0, NO, YES, YES, 0, 0.0003, 0.0002, 4, 1000, 1000, 1, 0, NO, 0, 480, 0, 2, 0.5
2144, 2, 0.6, 0.45, 0.8, 1, 0, 0, NO, YES, YES, 0, 0.0003, 0.0002, 4, 1000, 1000, 1, 0, NO, 0, 480, 0, 2, 0.5
2145, 2, 0.6, 0.45, 0.8, 1, 0, 0, NO, YES, YES, 0, 0.0003, 0.0002, 4, 1000, 1000, 1, 0, NO, 0, 480, 0, 2, 0.5
2146, 2, 0.6, 0.45, 0.8, 1, 0, 0, NO, YES, YES, 0, 0.0003, 0.0002, 4, 1000, 1000, 1, 0, NO, 0, 480, 0, 2, 0.5
2147, 2, 0.6, 0.45, 0.8, 1, 0, 0, NO, YES, YES, 0, 0.0003, 0.0002, 4, 1000, 1000, 1, 0, NO, 0, 480, 0, 2, 0.5
2148, 2, 0.6, 0.45, 0.8, 1, 0, 0, NO, YES, YES, 0, 0.0003, 0.0002, 4, 1000, 1000, 1, 0, NO, 0, 480, 0, 2, 0.5
2150, 2, 0.6, 0.45, 0.8, 1, 0, 0, NO, YES, YES, 0, 0.0003, 0.0002, 4, 1000, 1000, 1, 0, NO, 0, 480, 0, 2, 0.5
2151, 2, 0.6, 0.45, 0.8, 1, 0, 0, NO, YES, YES, 0, 0.0003, 0.0002, 4, 1000, 1000, 1, 0, NO, 0, 480, 0, 2, 0.5
2152, 2, 0.6, 0.45, 0.8, 1, 0, 0, NO, YES, YES, 0, 0.0003, 0.0002, 4, 1000, 1000, 1, 0, NO, 0, 480, 0, 2, 0.5
2153, 2, 0.6, 0.45, 0.8, 1, 0, 0, NO, YES, YES, 0, 0.0003, 0.0002, 4, 1000, 1000, 1, 0, NO, 0, 480, 0, 2, 0.5
2155, 2, 0.6, 0.45, 0.8, 1, 0, 0, NO, YES, YES, 0, 0.0003, 0.0002, 4, 1000, 1000, 1, 0, NO, 0, 480, 0, 2, 0.5
2156, 2, 0.6, 0.45, 0.8, 1, 0, 0, NO, YES, YES, 0, 0.0003, 0.0002, 4, 1000, 1000, 1, 0, NO, 0, 480, 0, 2, 0.5
2157, 2, 0.6, 0.45, 0.8, 1, 0, 0, NO, YES, YES, 0, 0.0003, 0.0002, 4, 1000, 1000, 1, 0, NO, 0, 480, 0, 2, 0.5
2158, 2, 0.6, 0.45, 0.8, 1, 0, 0, NO, YES, YES, 0, 0.0003, 0.0002, 4, 1000, 1000, 1, 0, NO, 0, 480, 0, 2, 0.5
2159, 2, 0.6, 0.45, 0.8, 1, 0, 0, NO, YES, YES, 0, 0.0003, 0.0002, 4, 1000, 1000, 1, 0, NO, 0, 480, 0, 2, 0.5
2160, 2, 0.6, 0.45, 0.8, 1, 0, 0, NO, YES, YES, 0, 0.0003, 0.0002, 4, 1000, 1000, 1, 0, NO, 0, 480, 0, 2, 0.5
2161, 2, 0.6, 0.45, 0.8, 1, 0, 0, NO, YES, YES, 0, 0.0003, 0.0002, 4, 1000, 1000, 1, 0, NO, 0, 480, 0, 2, 0.5

PROJECT TITLE :

	Company			Client		
	Author			File Name		
				L1CV02_3+005_spalla SX per 1.3		

2164, 2, 0.6, 0.45, 0.8, 1, 0, 0, NO, YES, YES, 0, 0.0003, 0.0002, 4, 1000, 1000, 1, 0, NO, 0, 480, 0, 2, 0.5
2165, 2, 0.6, 0.45, 0.8, 1, 0, 0, NO, YES, YES, 0, 0.0003, 0.0002, 4, 1000, 1000, 1, 0, NO, 0, 480, 0, 2, 0.5
2166, 2, 0.6, 0.45, 0.8, 1, 0, 0, NO, YES, YES, 0, 0.0003, 0.0002, 4, 1000, 1000, 1, 0, NO, 0, 480, 0, 2, 0.5
2167, 2, 0.6, 0.45, 0.8, 1, 0, 0, NO, YES, YES, 0, 0.0003, 0.0002, 4, 1000, 1000, 1, 0, NO, 0, 480, 0, 2, 0.5
2168, 2, 0.6, 0.45, 0.8, 1, 0, 0, NO, YES, YES, 0, 0.0003, 0.0002, 4, 1000, 1000, 1, 0, NO, 0, 480, 0, 2, 0.5
2169, 2, 0.6, 0.45, 0.8, 1, 0, 0, NO, YES, YES, 0, 0.0003, 0.0002, 4, 1000, 1000, 1, 0, NO, 0, 480, 0, 2, 0.5
2170, 2, 0.6, 0.45, 0.8, 1, 0, 0, NO, YES, YES, 0, 0.0003, 0.0002, 4, 1000, 1000, 1, 0, NO, 0, 480, 0, 2, 0.5
2172, 2, 0.6, 0.45, 0.8, 1, 0, 0, NO, YES, YES, 0, 0.0003, 0.0002, 4, 1000, 1000, 1, 0, NO, 0, 480, 0, 2, 0.5
2173, 2, 0.6, 0.45, 0.8, 1, 0, 0, NO, YES, YES, 0, 0.0003, 0.0002, 4, 1000, 1000, 1, 0, NO, 0, 480, 0, 2, 0.5
2174, 2, 0.6, 0.45, 0.8, 1, 0, 0, NO, YES, YES, 0, 0.0003, 0.0002, 4, 1000, 1000, 1, 0, NO, 0, 480, 0, 2, 0.5
2175, 2, 0.6, 0.45, 0.8, 1, 0, 0, NO, YES, YES, 0, 0.0003, 0.0002, 4, 1000, 1000, 1, 0, NO, 0, 480, 0, 2, 0.5
2177, 2, 0.6, 0.45, 0.8, 1, 0, 0, NO, YES, YES, 0, 0.0003, 0.0002, 4, 1000, 1000, 1, 0, NO, 0, 480, 0, 2, 0.5
2178, 2, 0.6, 0.45, 0.8, 1, 0, 0, NO, YES, YES, 0, 0.0003, 0.0002, 4, 1000, 1000, 1, 0, NO, 0, 480, 0, 2, 0.5
2179, 2, 0.6, 0.45, 0.8, 1, 0, 0, NO, YES, YES, 0, 0.0003, 0.0002, 4, 1000, 1000, 1, 0, NO, 0, 480, 0, 2, 0.5
2180, 2, 0.6, 0.45, 0.8, 1, 0, 0, NO, YES, YES, 0, 0.0003, 0.0002, 4, 1000, 1000, 1, 0, NO, 0, 480, 0, 2, 0.5
2181, 2, 0.6, 0.45, 0.8, 1, 0, 0, NO, YES, YES, 0, 0.0003, 0.0002, 4, 1000, 1000, 1, 0, NO, 0, 480, 0, 2, 0.5
2182, 2, 0.6, 0.45, 0.8, 1, 0, 0, NO, YES, YES, 0, 0.0003, 0.0002, 4, 1000, 1000, 1, 0, NO, 0, 480, 0, 2, 0.5
2183, 2, 0.6, 0.45, 0.8, 1, 0, 0, NO, YES, YES, 0, 0.0003, 0.0002, 4, 1000, 1000, 1, 0, NO, 0, 480, 0, 2, 0.5
2204, 2, 0.6, 0.45, 0.8, 1, 0, 0, NO, YES, YES, 0, 0.0003, 0.0002, 4, 1000, 1000, 1, 0, NO, 0, 480, 0, 2, 0.5
2205, 2, 0.6, 0.45, 0.8, 1, 0, 0, NO, YES, YES, 0, 0.0003, 0.0002, 4, 1000, 1000, 1, 0, NO, 0, 480, 0, 2, 0.5
2206, 2, 0.6, 0.45, 0.8, 1, 0, 0, NO, YES, YES, 0, 0.0003, 0.0002, 4, 1000, 1000, 1, 0, NO, 0, 480, 0, 2, 0.5
2207, 2, 0.6, 0.45, 0.8, 1, 0, 0, NO, YES, YES, 0, 0.0003, 0.0002, 4, 1000, 1000, 1, 0, NO, 0, 480, 0, 2, 0.5
2208, 2, 0.6, 0.45, 0.8, 1, 0, 0, NO, YES, YES, 0, 0.0003, 0.0002, 4, 1000, 1000, 1, 0, NO, 0, 480, 0, 2, 0.5
2209, 2, 0.6, 0.45, 0.8, 1, 0, 0, NO, YES, YES, 0, 0.0003, 0.0002, 4, 1000, 1000, 1, 0, NO, 0, 480, 0, 2, 0.5
2210, 2, 0.6, 0.45, 0.8, 1, 0, 0, NO, YES, YES, 0, 0.0003, 0.0002, 4, 1000, 1000, 1, 0, NO, 0, 480, 0, 2, 0.5
2212, 2, 0.6, 0.45, 0.8, 1, 0, 0, NO, YES, YES, 0, 0.0003, 0.0002, 4, 1000, 1000, 1, 0, NO, 0, 480, 0, 2, 0.5
2213, 2, 0.6, 0.45, 0.8, 1, 0, 0, NO, YES, YES, 0, 0.0003, 0.0002, 4, 1000, 1000, 1, 0, NO, 0, 480, 0, 2, 0.5
2214, 2, 0.6, 0.45, 0.8, 1, 0, 0, NO, YES, YES, 0, 0.0003, 0.0002, 4, 1000, 1000, 1, 0, NO, 0, 480, 0, 2, 0.5
2215, 2, 0.6, 0.45, 0.8, 1, 0, 0, NO, YES, YES, 0, 0.0003, 0.0002, 4, 1000, 1000, 1, 0, NO, 0, 480, 0, 2, 0.5
2217, 2, 0.6, 0.45, 0.8, 1, 0, 0, NO, YES, YES, 0, 0.0003, 0.0002, 4, 1000, 1000, 1, 0, NO, 0, 480, 0, 2, 0.5
2218, 2, 0.6, 0.45, 0.8, 1, 0, 0, NO, YES, YES, 0, 0.0003, 0.0002, 4, 1000, 1000, 1, 0, NO, 0, 480, 0, 2, 0.5

PROJECT TITLE :

	Company			Client		
	Author			File Name		
				L1CV02_3+005_spalla SX per 1.3		

2219, 2, 0.6, 0.45, 0.8, 1, 0, 0, NO, YES, YES, 0, 0.0003, 0.0002, 4, 1000, 1000, 1,
0, NO, 0, 480, 0, 2, 0.5
2220, 2, 0.6, 0.45, 0.8, 1, 0, 0, NO, YES, YES, 0, 0.0003, 0.0002, 4, 1000, 1000, 1,
0, NO, 0, 480, 0, 2, 0.5
2221, 2, 0.6, 0.45, 0.8, 1, 0, 0, NO, YES, YES, 0, 0.0003, 0.0002, 4, 1000, 1000, 1,
0, NO, 0, 480, 0, 2, 0.5
2222, 2, 0.6, 0.45, 0.8, 1, 0, 0, NO, YES, YES, 0, 0.0003, 0.0002, 4, 1000, 1000, 1,
0, NO, 0, 480, 0, 2, 0.5
2223, 2, 0.6, 0.45, 0.8, 1, 0, 0, NO, YES, YES, 0, 0.0003, 0.0002, 4, 1000, 1000, 1,
0, NO, 0, 480, 0, 2, 0.5
2226, 2, 0.6, 0.45, 0.8, 1, 0, 0, NO, YES, YES, 0, 0.0003, 0.0002, 4, 1000, 1000, 1,
0, NO, 0, 480, 0, 2, 0.5
2227, 2, 0.6, 0.45, 0.8, 1, 0, 0, NO, YES, YES, 0, 0.0003, 0.0002, 4, 1000, 1000, 1,
0, NO, 0, 480, 0, 2, 0.5
2228, 2, 0.6, 0.45, 0.8, 1, 0, 0, NO, YES, YES, 0, 0.0003, 0.0002, 4, 1000, 1000, 1,
0, NO, 0, 480, 0, 2, 0.5
2229, 2, 0.6, 0.45, 0.8, 1, 0, 0, NO, YES, YES, 0, 0.0003, 0.0002, 4, 1000, 1000, 1,
0, NO, 0, 480, 0, 2, 0.5
2230, 2, 0.6, 0.45, 0.8, 1, 0, 0, NO, YES, YES, 0, 0.0003, 0.0002, 4, 1000, 1000, 1,
0, NO, 0, 480, 0, 2, 0.5
2231, 2, 0.6, 0.45, 0.8, 1, 0, 0, NO, YES, YES, 0, 0.0003, 0.0002, 4, 1000, 1000, 1,
0, NO, 0, 480, 0, 2, 0.5
2232, 2, 0.6, 0.45, 0.8, 1, 0, 0, NO, YES, YES, 0, 0.0003, 0.0002, 4, 1000, 1000, 1,
0, NO, 0, 480, 0, 2, 0.5
2234, 2, 0.6, 0.45, 0.8, 1, 0, 0, NO, YES, YES, 0, 0.0003, 0.0002, 4, 1000, 1000, 1,
0, NO, 0, 480, 0, 2, 0.5
2235, 2, 0.6, 0.45, 0.8, 1, 0, 0, NO, YES, YES, 0, 0.0003, 0.0002, 4, 1000, 1000, 1,
0, NO, 0, 480, 0, 2, 0.5
2236, 2, 0.6, 0.45, 0.8, 1, 0, 0, NO, YES, YES, 0, 0.0003, 0.0002, 4, 1000, 1000, 1,
0, NO, 0, 480, 0, 2, 0.5
2237, 2, 0.6, 0.45, 0.8, 1, 0, 0, NO, YES, YES, 0, 0.0003, 0.0002, 4, 1000, 1000, 1,
0, NO, 0, 480, 0, 2, 0.5
2239, 2, 0.6, 0.45, 0.8, 1, 0, 0, NO, YES, YES, 0, 0.0003, 0.0002, 4, 1000, 1000, 1,
0, NO, 0, 480, 0, 2, 0.5
2240, 2, 0.6, 0.45, 0.8, 1, 0, 0, NO, YES, YES, 0, 0.0003, 0.0002, 4, 1000, 1000, 1,
0, NO, 0, 480, 0, 2, 0.5
2241, 2, 0.6, 0.45, 0.8, 1, 0, 0, NO, YES, YES, 0, 0.0003, 0.0002, 4, 1000, 1000, 1,
0, NO, 0, 480, 0, 2, 0.5
2242, 2, 0.6, 0.45, 0.8, 1, 0, 0, NO, YES, YES, 0, 0.0003, 0.0002, 4, 1000, 1000, 1,
0, NO, 0, 480, 0, 2, 0.5
2243, 2, 0.6, 0.45, 0.8, 1, 0, 0, NO, YES, YES, 0, 0.0003, 0.0002, 4, 1000, 1000, 1,
0, NO, 0, 480, 0, 2, 0.5
2244, 2, 0.6, 0.45, 0.8, 1, 0, 0, NO, YES, YES, 0, 0.0003, 0.0002, 4, 1000, 1000, 1,
0, NO, 0, 480, 0, 2, 0.5
2245, 2, 0.6, 0.45, 0.8, 1, 0, 0, NO, YES, YES, 0, 0.0003, 0.0002, 4, 1000, 1000, 1,
0, NO, 0, 480, 0, 2, 0.5
2266, 2, 0.6, 0.45, 0.8, 1, 0, 0, NO, YES, YES, 0, 0.0003, 0.0002, 4, 1000, 1000, 1,
0, NO, 0, 480, 0, 2, 0.5
2267, 2, 0.6, 0.45, 0.8, 1, 0, 0, NO, YES, YES, 0, 0.0003, 0.0002, 4, 1000, 1000, 1,
0, NO, 0, 480, 0, 2, 0.5
2268, 2, 0.6, 0.45, 0.8, 1, 0, 0, NO, YES, YES, 0, 0.0003, 0.0002, 4, 1000, 1000, 1,
0, NO, 0, 480, 0, 2, 0.5
2269, 2, 0.6, 0.45, 0.8, 1, 0, 0, NO, YES, YES, 0, 0.0003, 0.0002, 4, 1000, 1000, 1,
0, NO, 0, 480, 0, 2, 0.5
2270, 2, 0.6, 0.45, 0.8, 1, 0, 0, NO, YES, YES, 0, 0.0003, 0.0002, 4, 1000, 1000, 1,
0, NO, 0, 480, 0, 2, 0.5
2271, 2, 0.6, 0.45, 0.8, 1, 0, 0, NO, YES, YES, 0, 0.0003, 0.0002, 4, 1000, 1000, 1,
0, NO, 0, 480, 0, 2, 0.5
2272, 2, 0.6, 0.45, 0.8, 1, 0, 0, NO, YES, YES, 0, 0.0003, 0.0002, 4, 1000, 1000, 1,
0, NO, 0, 480, 0, 2, 0.5
2274, 2, 0.6, 0.45, 0.8, 1, 0, 0, NO, YES, YES, 0, 0.0003, 0.0002, 4, 1000, 1000, 1,
0, NO, 0, 480, 0, 2, 0.5

PROJECT TITLE :

	Company			Client		
	Author			File Name		
				L1CV02_3+005_spalla SX per 1.3		

2275, 2, 0.6, 0.45, 0.8, 1, 0, 0, NO, YES, YES, 0, 0.0003, 0.0002, 4, 1000, 1000, 1, 0, NO, 0, 480, 0, 2, 0.5
2276, 2, 0.6, 0.45, 0.8, 1, 0, 0, NO, YES, YES, 0, 0.0003, 0.0002, 4, 1000, 1000, 1, 0, NO, 0, 480, 0, 2, 0.5
2277, 2, 0.6, 0.45, 0.8, 1, 0, 0, NO, YES, YES, 0, 0.0003, 0.0002, 4, 1000, 1000, 1, 0, NO, 0, 480, 0, 2, 0.5
2279, 2, 0.6, 0.45, 0.8, 1, 0, 0, NO, YES, YES, 0, 0.0003, 0.0002, 4, 1000, 1000, 1, 0, NO, 0, 480, 0, 2, 0.5
2280, 2, 0.6, 0.45, 0.8, 1, 0, 0, NO, YES, YES, 0, 0.0003, 0.0002, 4, 1000, 1000, 1, 0, NO, 0, 480, 0, 2, 0.5
2281, 2, 0.6, 0.45, 0.8, 1, 0, 0, NO, YES, YES, 0, 0.0003, 0.0002, 4, 1000, 1000, 1, 0, NO, 0, 480, 0, 2, 0.5
2282, 2, 0.6, 0.45, 0.8, 1, 0, 0, NO, YES, YES, 0, 0.0003, 0.0002, 4, 1000, 1000, 1, 0, NO, 0, 480, 0, 2, 0.5
2283, 2, 0.6, 0.45, 0.8, 1, 0, 0, NO, YES, YES, 0, 0.0003, 0.0002, 4, 1000, 1000, 1, 0, NO, 0, 480, 0, 2, 0.5
2284, 2, 0.6, 0.45, 0.8, 1, 0, 0, NO, YES, YES, 0, 0.0003, 0.0002, 4, 1000, 1000, 1, 0, NO, 0, 480, 0, 2, 0.5
2285, 2, 0.6, 0.45, 0.8, 1, 0, 0, NO, YES, YES, 0, 0.0003, 0.0002, 4, 1000, 1000, 1, 0, NO, 0, 480, 0, 2, 0.5
2288, 2, 0.6, 0.45, 0.8, 1, 0, 0, NO, YES, YES, 0, 0.0003, 0.0002, 4, 1000, 1000, 1, 0, NO, 0, 480, 0, 2, 0.5
2289, 2, 0.6, 0.45, 0.8, 1, 0, 0, NO, YES, YES, 0, 0.0003, 0.0002, 4, 1000, 1000, 1, 0, NO, 0, 480, 0, 2, 0.5
2290, 2, 0.6, 0.45, 0.8, 1, 0, 0, NO, YES, YES, 0, 0.0003, 0.0002, 4, 1000, 1000, 1, 0, NO, 0, 480, 0, 2, 0.5
2291, 2, 0.6, 0.45, 0.8, 1, 0, 0, NO, YES, YES, 0, 0.0003, 0.0002, 4, 1000, 1000, 1, 0, NO, 0, 480, 0, 2, 0.5
2292, 2, 0.6, 0.45, 0.8, 1, 0, 0, NO, YES, YES, 0, 0.0003, 0.0002, 4, 1000, 1000, 1, 0, NO, 0, 480, 0, 2, 0.5
2293, 2, 0.6, 0.45, 0.8, 1, 0, 0, NO, YES, YES, 0, 0.0003, 0.0002, 4, 1000, 1000, 1, 0, NO, 0, 480, 0, 2, 0.5
2294, 2, 0.6, 0.45, 0.8, 1, 0, 0, NO, YES, YES, 0, 0.0003, 0.0002, 4, 1000, 1000, 1, 0, NO, 0, 480, 0, 2, 0.5
2296, 2, 0.6, 0.45, 0.8, 1, 0, 0, NO, YES, YES, 0, 0.0003, 0.0002, 4, 1000, 1000, 1, 0, NO, 0, 480, 0, 2, 0.5
2297, 2, 0.6, 0.45, 0.8, 1, 0, 0, NO, YES, YES, 0, 0.0003, 0.0002, 4, 1000, 1000, 1, 0, NO, 0, 480, 0, 2, 0.5
2298, 2, 0.6, 0.45, 0.8, 1, 0, 0, NO, YES, YES, 0, 0.0003, 0.0002, 4, 1000, 1000, 1, 0, NO, 0, 480, 0, 2, 0.5
2299, 2, 0.6, 0.45, 0.8, 1, 0, 0, NO, YES, YES, 0, 0.0003, 0.0002, 4, 1000, 1000, 1, 0, NO, 0, 480, 0, 2, 0.5
2301, 2, 0.6, 0.45, 0.8, 1, 0, 0, NO, YES, YES, 0, 0.0003, 0.0002, 4, 1000, 1000, 1, 0, NO, 0, 480, 0, 2, 0.5
2302, 2, 0.6, 0.45, 0.8, 1, 0, 0, NO, YES, YES, 0, 0.0003, 0.0002, 4, 1000, 1000, 1, 0, NO, 0, 480, 0, 2, 0.5
2303, 2, 0.6, 0.45, 0.8, 1, 0, 0, NO, YES, YES, 0, 0.0003, 0.0002, 4, 1000, 1000, 1, 0, NO, 0, 480, 0, 2, 0.5
2304, 2, 0.6, 0.45, 0.8, 1, 0, 0, NO, YES, YES, 0, 0.0003, 0.0002, 4, 1000, 1000, 1, 0, NO, 0, 480, 0, 2, 0.5
2305, 2, 0.6, 0.45, 0.8, 1, 0, 0, NO, YES, YES, 0, 0.0003, 0.0002, 4, 1000, 1000, 1, 0, NO, 0, 480, 0, 2, 0.5
2306, 2, 0.6, 0.45, 0.8, 1, 0, 0, NO, YES, YES, 0, 0.0003, 0.0002, 4, 1000, 1000, 1, 0, NO, 0, 480, 0, 2, 0.5
2307, 2, 0.6, 0.45, 0.8, 1, 0, 0, NO, YES, YES, 0, 0.0003, 0.0002, 4, 1000, 1000, 1, 0, NO, 0, 480, 0, 2, 0.5
2310, 2, 0.6, 0.45, 0.8, 1, 0, 0, NO, YES, YES, 0, 0.0003, 0.0002, 4, 1000, 1000, 1, 0, NO, 0, 480, 0, 2, 0.5
2311, 2, 0.6, 0.45, 0.8, 1, 0, 0, NO, YES, YES, 0, 0.0003, 0.0002, 4, 1000, 1000, 1, 0, NO, 0, 480, 0, 2, 0.5
2312, 2, 0.6, 0.45, 0.8, 1, 0, 0, NO, YES, YES, 0, 0.0003, 0.0002, 4, 1000, 1000, 1, 0, NO, 0, 480, 0, 2, 0.5

PROJECT TITLE :

	Company			Client		
	Author			File Name		
				L1CV02_3+005_spalla SX per 1.3		

2313, 2, 0.6, 0.45, 0.8, 1, 0, 0, NO, YES, YES, 0, 0.0003, 0.0002, 4, 1000, 1000, 1, 0, NO, 0, 480, 0, 2, 0.5
2314, 2, 0.6, 0.45, 0.8, 1, 0, 0, NO, YES, YES, 0, 0.0003, 0.0002, 4, 1000, 1000, 1, 0, NO, 0, 480, 0, 2, 0.5
2315, 2, 0.6, 0.45, 0.8, 1, 0, 0, NO, YES, YES, 0, 0.0003, 0.0002, 4, 1000, 1000, 1, 0, NO, 0, 480, 0, 2, 0.5
2316, 2, 0.6, 0.45, 0.8, 1, 0, 0, NO, YES, YES, 0, 0.0003, 0.0002, 4, 1000, 1000, 1, 0, NO, 0, 480, 0, 2, 0.5
2318, 2, 0.6, 0.45, 0.8, 1, 0, 0, NO, YES, YES, 0, 0.0003, 0.0002, 4, 1000, 1000, 1, 0, NO, 0, 480, 0, 2, 0.5
2319, 2, 0.6, 0.45, 0.8, 1, 0, 0, NO, YES, YES, 0, 0.0003, 0.0002, 4, 1000, 1000, 1, 0, NO, 0, 480, 0, 2, 0.5
2320, 2, 0.6, 0.45, 0.8, 1, 0, 0, NO, YES, YES, 0, 0.0003, 0.0002, 4, 1000, 1000, 1, 0, NO, 0, 480, 0, 2, 0.5
2321, 2, 0.6, 0.45, 0.8, 1, 0, 0, NO, YES, YES, 0, 0.0003, 0.0002, 4, 1000, 1000, 1, 0, NO, 0, 480, 0, 2, 0.5
2323, 2, 0.6, 0.45, 0.8, 1, 0, 0, NO, YES, YES, 0, 0.0003, 0.0002, 4, 1000, 1000, 1, 0, NO, 0, 480, 0, 2, 0.5
2324, 2, 0.6, 0.45, 0.8, 1, 0, 0, NO, YES, YES, 0, 0.0003, 0.0002, 4, 1000, 1000, 1, 0, NO, 0, 480, 0, 2, 0.5
2325, 2, 0.6, 0.45, 0.8, 1, 0, 0, NO, YES, YES, 0, 0.0003, 0.0002, 4, 1000, 1000, 1, 0, NO, 0, 480, 0, 2, 0.5
2326, 2, 0.6, 0.45, 0.8, 1, 0, 0, NO, YES, YES, 0, 0.0003, 0.0002, 4, 1000, 1000, 1, 0, NO, 0, 480, 0, 2, 0.5
2327, 2, 0.6, 0.45, 0.8, 1, 0, 0, NO, YES, YES, 0, 0.0003, 0.0002, 4, 1000, 1000, 1, 0, NO, 0, 480, 0, 2, 0.5
2328, 2, 0.6, 0.45, 0.8, 1, 0, 0, NO, YES, YES, 0, 0.0003, 0.0002, 4, 1000, 1000, 1, 0, NO, 0, 480, 0, 2, 0.5
2329, 2, 0.6, 0.45, 0.8, 1, 0, 0, NO, YES, YES, 0, 0.0003, 0.0002, 4, 1000, 1000, 1, 0, NO, 0, 480, 0, 2, 0.5
2332, 2, 0.6, 0.45, 0.8, 1, 0, 0, NO, YES, YES, 0, 0.0003, 0.0002, 4, 1000, 1000, 1, 0, NO, 0, 480, 0, 2, 0.5
2333, 2, 0.6, 0.45, 0.8, 1, 0, 0, NO, YES, YES, 0, 0.0003, 0.0002, 4, 1000, 1000, 1, 0, NO, 0, 480, 0, 2, 0.5
2334, 2, 0.6, 0.45, 0.8, 1, 0, 0, NO, YES, YES, 0, 0.0003, 0.0002, 4, 1000, 1000, 1, 0, NO, 0, 480, 0, 2, 0.5
2335, 2, 0.6, 0.45, 0.8, 1, 0, 0, NO, YES, YES, 0, 0.0003, 0.0002, 4, 1000, 1000, 1, 0, NO, 0, 480, 0, 2, 0.5
2336, 2, 0.6, 0.45, 0.8, 1, 0, 0, NO, YES, YES, 0, 0.0003, 0.0002, 4, 1000, 1000, 1, 0, NO, 0, 480, 0, 2, 0.5
2337, 2, 0.6, 0.45, 0.8, 1, 0, 0, NO, YES, YES, 0, 0.0003, 0.0002, 4, 1000, 1000, 1, 0, NO, 0, 480, 0, 2, 0.5
2338, 2, 0.6, 0.45, 0.8, 1, 0, 0, NO, YES, YES, 0, 0.0003, 0.0002, 4, 1000, 1000, 1, 0, NO, 0, 480, 0, 2, 0.5
2340, 2, 0.6, 0.45, 0.8, 1, 0, 0, NO, YES, YES, 0, 0.0003, 0.0002, 4, 1000, 1000, 1, 0, NO, 0, 480, 0, 2, 0.5
2341, 2, 0.6, 0.45, 0.8, 1, 0, 0, NO, YES, YES, 0, 0.0003, 0.0002, 4, 1000, 1000, 1, 0, NO, 0, 480, 0, 2, 0.5
2342, 2, 0.6, 0.45, 0.8, 1, 0, 0, NO, YES, YES, 0, 0.0003, 0.0002, 4, 1000, 1000, 1, 0, NO, 0, 480, 0, 2, 0.5
2343, 2, 0.6, 0.45, 0.8, 1, 0, 0, NO, YES, YES, 0, 0.0003, 0.0002, 4, 1000, 1000, 1, 0, NO, 0, 480, 0, 2, 0.5
2345, 2, 0.6, 0.45, 0.8, 1, 0, 0, NO, YES, YES, 0, 0.0003, 0.0002, 4, 1000, 1000, 1, 0, NO, 0, 480, 0, 2, 0.5
2346, 2, 0.6, 0.45, 0.8, 1, 0, 0, NO, YES, YES, 0, 0.0003, 0.0002, 4, 1000, 1000, 1, 0, NO, 0, 480, 0, 2, 0.5
2347, 2, 0.6, 0.45, 0.8, 1, 0, 0, NO, YES, YES, 0, 0.0003, 0.0002, 4, 1000, 1000, 1, 0, NO, 0, 480, 0, 2, 0.5
2348, 2, 0.6, 0.45, 0.8, 1, 0, 0, NO, YES, YES, 0, 0.0003, 0.0002, 4, 1000, 1000, 1, 0, NO, 0, 480, 0, 2, 0.5
2349, 2, 0.6, 0.45, 0.8, 1, 0, 0, NO, YES, YES, 0, 0.0003, 0.0002, 4, 1000, 1000, 1, 0, NO, 0, 480, 0, 2, 0.5

PROJECT TITLE :

	Company			Client		
	Author			File Name		
				L1CV02_3+005_spalla SX per 1.3		

2350, 2, 0.6, 0.45, 0.8, 1, 0, 0, NO, YES, YES, 0, 0.0003, 0.0002, 4, 1000, 1000, 1, 0, NO, 0, 480, 0, 2, 0.5
2351, 2, 0.6, 0.45, 0.8, 1, 0, 0, NO, YES, YES, 0, 0.0003, 0.0002, 4, 1000, 1000, 1, 0, NO, 0, 480, 0, 2, 0.5
2354, 2, 0.6, 0.45, 0.8, 1, 0, 0, NO, YES, YES, 0, 0.0003, 0.0002, 4, 1000, 1000, 1, 0, NO, 0, 480, 0, 2, 0.5
2355, 2, 0.6, 0.45, 0.8, 1, 0, 0, NO, YES, YES, 0, 0.0003, 0.0002, 4, 1000, 1000, 1, 0, NO, 0, 480, 0, 2, 0.5
2356, 2, 0.6, 0.45, 0.8, 1, 0, 0, NO, YES, YES, 0, 0.0003, 0.0002, 4, 1000, 1000, 1, 0, NO, 0, 480, 0, 2, 0.5
2357, 2, 0.6, 0.45, 0.8, 1, 0, 0, NO, YES, YES, 0, 0.0003, 0.0002, 4, 1000, 1000, 1, 0, NO, 0, 480, 0, 2, 0.5
2358, 2, 0.6, 0.45, 0.8, 1, 0, 0, NO, YES, YES, 0, 0.0003, 0.0002, 4, 1000, 1000, 1, 0, NO, 0, 480, 0, 2, 0.5
2359, 2, 0.6, 0.45, 0.8, 1, 0, 0, NO, YES, YES, 0, 0.0003, 0.0002, 4, 1000, 1000, 1, 0, NO, 0, 480, 0, 2, 0.5
2360, 2, 0.6, 0.45, 0.8, 1, 0, 0, NO, YES, YES, 0, 0.0003, 0.0002, 4, 1000, 1000, 1, 0, NO, 0, 480, 0, 2, 0.5
2362, 2, 0.6, 0.45, 0.8, 1, 0, 0, NO, YES, YES, 0, 0.0003, 0.0002, 4, 1000, 1000, 1, 0, NO, 0, 480, 0, 2, 0.5
2363, 2, 0.6, 0.45, 0.8, 1, 0, 0, NO, YES, YES, 0, 0.0003, 0.0002, 4, 1000, 1000, 1, 0, NO, 0, 480, 0, 2, 0.5
2364, 2, 0.6, 0.45, 0.8, 1, 0, 0, NO, YES, YES, 0, 0.0003, 0.0002, 4, 1000, 1000, 1, 0, NO, 0, 480, 0, 2, 0.5
2365, 2, 0.6, 0.45, 0.8, 1, 0, 0, NO, YES, YES, 0, 0.0003, 0.0002, 4, 1000, 1000, 1, 0, NO, 0, 480, 0, 2, 0.5
2367, 2, 0.6, 0.45, 0.8, 1, 0, 0, NO, YES, YES, 0, 0.0003, 0.0002, 4, 1000, 1000, 1, 0, NO, 0, 480, 0, 2, 0.5
2368, 2, 0.6, 0.45, 0.8, 1, 0, 0, NO, YES, YES, 0, 0.0003, 0.0002, 4, 1000, 1000, 1, 0, NO, 0, 480, 0, 2, 0.5
2369, 2, 0.6, 0.45, 0.8, 1, 0, 0, NO, YES, YES, 0, 0.0003, 0.0002, 4, 1000, 1000, 1, 0, NO, 0, 480, 0, 2, 0.5
2370, 2, 0.6, 0.45, 0.8, 1, 0, 0, NO, YES, YES, 0, 0.0003, 0.0002, 4, 1000, 1000, 1, 0, NO, 0, 480, 0, 2, 0.5
2371, 2, 0.6, 0.45, 0.8, 1, 0, 0, NO, YES, YES, 0, 0.0003, 0.0002, 4, 1000, 1000, 1, 0, NO, 0, 480, 0, 2, 0.5
2372, 2, 0.6, 0.45, 0.8, 1, 0, 0, NO, YES, YES, 0, 0.0003, 0.0002, 4, 1000, 1000, 1, 0, NO, 0, 480, 0, 2, 0.5
2373, 2, 0.6, 0.45, 0.8, 1, 0, 0, NO, YES, YES, 0, 0.0003, 0.0002, 4, 1000, 1000, 1, 0, NO, 0, 480, 0, 2, 0.5
2376, 2, 0.6, 0.45, 0.8, 1, 0, 0, NO, YES, YES, 0, 0.0003, 0.0002, 4, 1000, 1000, 1, 0, NO, 0, 480, 0, 2, 0.5
2377, 2, 0.6, 0.45, 0.8, 1, 0, 0, NO, YES, YES, 0, 0.0003, 0.0002, 4, 1000, 1000, 1, 0, NO, 0, 480, 0, 2, 0.5
2378, 2, 0.6, 0.45, 0.8, 1, 0, 0, NO, YES, YES, 0, 0.0003, 0.0002, 4, 1000, 1000, 1, 0, NO, 0, 480, 0, 2, 0.5
2379, 2, 0.6, 0.45, 0.8, 1, 0, 0, NO, YES, YES, 0, 0.0003, 0.0002, 4, 1000, 1000, 1, 0, NO, 0, 480, 0, 2, 0.5
2380, 2, 0.6, 0.45, 0.8, 1, 0, 0, NO, YES, YES, 0, 0.0003, 0.0002, 4, 1000, 1000, 1, 0, NO, 0, 480, 0, 2, 0.5
2381, 2, 0.6, 0.45, 0.8, 1, 0, 0, NO, YES, YES, 0, 0.0003, 0.0002, 4, 1000, 1000, 1, 0, NO, 0, 480, 0, 2, 0.5
2382, 2, 0.6, 0.45, 0.8, 1, 0, 0, NO, YES, YES, 0, 0.0003, 0.0002, 4, 1000, 1000, 1, 0, NO, 0, 480, 0, 2, 0.5
2384, 2, 0.6, 0.45, 0.8, 1, 0, 0, NO, YES, YES, 0, 0.0003, 0.0002, 4, 1000, 1000, 1, 0, NO, 0, 480, 0, 2, 0.5
2385, 2, 0.6, 0.45, 0.8, 1, 0, 0, NO, YES, YES, 0, 0.0003, 0.0002, 4, 1000, 1000, 1, 0, NO, 0, 480, 0, 2, 0.5
2386, 2, 0.6, 0.45, 0.8, 1, 0, 0, NO, YES, YES, 0, 0.0003, 0.0002, 4, 1000, 1000, 1, 0, NO, 0, 480, 0, 2, 0.5
2387, 2, 0.6, 0.45, 0.8, 1, 0, 0, NO, YES, YES, 0, 0.0003, 0.0002, 4, 1000, 1000, 1, 0, NO, 0, 480, 0, 2, 0.5

PROJECT TITLE :

	Company			Client		
	Author			File Name		
				L1CV02_3+005_spalla SX per 1.3		

2389, 2, 0.6, 0.45, 0.8, 1, 0, 0, NO, YES, YES, 0, 0.0003, 0.0002, 4, 1000, 1000, 1, 0, NO, 0, 480, 0, 2, 0.5
2390, 2, 0.6, 0.45, 0.8, 1, 0, 0, NO, YES, YES, 0, 0.0003, 0.0002, 4, 1000, 1000, 1, 0, NO, 0, 480, 0, 2, 0.5
2391, 2, 0.6, 0.45, 0.8, 1, 0, 0, NO, YES, YES, 0, 0.0003, 0.0002, 4, 1000, 1000, 1, 0, NO, 0, 480, 0, 2, 0.5
2392, 2, 0.6, 0.45, 0.8, 1, 0, 0, NO, YES, YES, 0, 0.0003, 0.0002, 4, 1000, 1000, 1, 0, NO, 0, 480, 0, 2, 0.5
2393, 2, 0.6, 0.45, 0.8, 1, 0, 0, NO, YES, YES, 0, 0.0003, 0.0002, 4, 1000, 1000, 1, 0, NO, 0, 480, 0, 2, 0.5
2394, 2, 0.6, 0.45, 0.8, 1, 0, 0, NO, YES, YES, 0, 0.0003, 0.0002, 4, 1000, 1000, 1, 0, NO, 0, 480, 0, 2, 0.5
2395, 2, 0.6, 0.45, 0.8, 1, 0, 0, NO, YES, YES, 0, 0.0003, 0.0002, 4, 1000, 1000, 1, 0, NO, 0, 480, 0, 2, 0.5
2398, 2, 0.6, 0.45, 0.8, 1, 0, 0, NO, YES, YES, 0, 0.0003, 0.0002, 4, 1000, 1000, 1, 0, NO, 0, 480, 0, 2, 0.5
2399, 2, 0.6, 0.45, 0.8, 1, 0, 0, NO, YES, YES, 0, 0.0003, 0.0002, 4, 1000, 1000, 1, 0, NO, 0, 480, 0, 2, 0.5
2400, 2, 0.6, 0.45, 0.8, 1, 0, 0, NO, YES, YES, 0, 0.0003, 0.0002, 4, 1000, 1000, 1, 0, NO, 0, 480, 0, 2, 0.5
2401, 2, 0.6, 0.45, 0.8, 1, 0, 0, NO, YES, YES, 0, 0.0003, 0.0002, 4, 1000, 1000, 1, 0, NO, 0, 480, 0, 2, 0.5
2402, 2, 0.6, 0.45, 0.8, 1, 0, 0, NO, YES, YES, 0, 0.0003, 0.0002, 4, 1000, 1000, 1, 0, NO, 0, 480, 0, 2, 0.5
2403, 2, 0.6, 0.45, 0.8, 1, 0, 0, NO, YES, YES, 0, 0.0003, 0.0002, 4, 1000, 1000, 1, 0, NO, 0, 480, 0, 2, 0.5
2404, 2, 0.6, 0.45, 0.8, 1, 0, 0, NO, YES, YES, 0, 0.0003, 0.0002, 4, 1000, 1000, 1, 0, NO, 0, 480, 0, 2, 0.5
2406, 2, 0.6, 0.45, 0.8, 1, 0, 0, NO, YES, YES, 0, 0.0003, 0.0002, 4, 1000, 1000, 1, 0, NO, 0, 480, 0, 2, 0.5
2407, 2, 0.6, 0.45, 0.8, 1, 0, 0, NO, YES, YES, 0, 0.0003, 0.0002, 4, 1000, 1000, 1, 0, NO, 0, 480, 0, 2, 0.5
2408, 2, 0.6, 0.45, 0.8, 1, 0, 0, NO, YES, YES, 0, 0.0003, 0.0002, 4, 1000, 1000, 1, 0, NO, 0, 480, 0, 2, 0.5
2409, 2, 0.6, 0.45, 0.8, 1, 0, 0, NO, YES, YES, 0, 0.0003, 0.0002, 4, 1000, 1000, 1, 0, NO, 0, 480, 0, 2, 0.5
2411, 2, 0.6, 0.45, 0.8, 1, 0, 0, NO, YES, YES, 0, 0.0003, 0.0002, 4, 1000, 1000, 1, 0, NO, 0, 480, 0, 2, 0.5
2412, 2, 0.6, 0.45, 0.8, 1, 0, 0, NO, YES, YES, 0, 0.0003, 0.0002, 4, 1000, 1000, 1, 0, NO, 0, 480, 0, 2, 0.5
2413, 2, 0.6, 0.45, 0.8, 1, 0, 0, NO, YES, YES, 0, 0.0003, 0.0002, 4, 1000, 1000, 1, 0, NO, 0, 480, 0, 2, 0.5
2414, 2, 0.6, 0.45, 0.8, 1, 0, 0, NO, YES, YES, 0, 0.0003, 0.0002, 4, 1000, 1000, 1, 0, NO, 0, 480, 0, 2, 0.5
2415, 2, 0.6, 0.45, 0.8, 1, 0, 0, NO, YES, YES, 0, 0.0003, 0.0002, 4, 1000, 1000, 1, 0, NO, 0, 480, 0, 2, 0.5
2416, 2, 0.6, 0.45, 0.8, 1, 0, 0, NO, YES, YES, 0, 0.0003, 0.0002, 4, 1000, 1000, 1, 0, NO, 0, 480, 0, 2, 0.5
2417, 2, 0.6, 0.45, 0.8, 1, 0, 0, NO, YES, YES, 0, 0.0003, 0.0002, 4, 1000, 1000, 1, 0, NO, 0, 480, 0, 2, 0.5
2420, 2, 0.6, 0.45, 0.8, 1, 0, 0, NO, YES, YES, 0, 0.0003, 0.0002, 4, 1000, 1000, 1, 0, NO, 0, 480, 0, 2, 0.5
2421, 2, 0.6, 0.45, 0.8, 1, 0, 0, NO, YES, YES, 0, 0.0003, 0.0002, 4, 1000, 1000, 1, 0, NO, 0, 480, 0, 2, 0.5
2422, 2, 0.6, 0.45, 0.8, 1, 0, 0, NO, YES, YES, 0, 0.0003, 0.0002, 4, 1000, 1000, 1, 0, NO, 0, 480, 0, 2, 0.5
2423, 2, 0.6, 0.45, 0.8, 1, 0, 0, NO, YES, YES, 0, 0.0003, 0.0002, 4, 1000, 1000, 1, 0, NO, 0, 480, 0, 2, 0.5
2424, 2, 0.6, 0.45, 0.8, 1, 0, 0, NO, YES, YES, 0, 0.0003, 0.0002, 4, 1000, 1000, 1, 0, NO, 0, 480, 0, 2, 0.5
2425, 2, 0.6, 0.45, 0.8, 1, 0, 0, NO, YES, YES, 0, 0.0003, 0.0002, 4, 1000, 1000, 1, 0, NO, 0, 480, 0, 2, 0.5



PROJECT TITLE :

	Company			Client		
	Author			File Name		
				L1CV02_3+005_spalla SX per 1.3		

2426, 2, 0.6, 0.45, 0.8, 1, 0, 0, NO, YES, YES, 0, 0.0003, 0.0002, 4, 1000, 1000, 1,
0, NO, 0, 480, 0, 2, 0.5
2428, 2, 0.6, 0.45, 0.8, 1, 0, 0, NO, YES, YES, 0, 0.0003, 0.0002, 4, 1000, 1000, 1,
0, NO, 0, 480, 0, 2, 0.5
2429, 2, 0.6, 0.45, 0.8, 1, 0, 0, NO, YES, YES, 0, 0.0003, 0.0002, 4, 1000, 1000, 1,
0, NO, 0, 480, 0, 2, 0.5
2430, 2, 0.6, 0.45, 0.8, 1, 0, 0, NO, YES, YES, 0, 0.0003, 0.0002, 4, 1000, 1000, 1,
0, NO, 0, 480, 0, 2, 0.5
2431, 2, 0.6, 0.45, 0.8, 1, 0, 0, NO, YES, YES, 0, 0.0003, 0.0002, 4, 1000, 1000, 1,
0, NO, 0, 480, 0, 2, 0.5
2433, 2, 0.6, 0.45, 0.8, 1, 0, 0, NO, YES, YES, 0, 0.0003, 0.0002, 4, 1000, 1000, 1,
0, NO, 0, 480, 0, 2, 0.5
2434, 2, 0.6, 0.45, 0.8, 1, 0, 0, NO, YES, YES, 0, 0.0003, 0.0002, 4, 1000, 1000, 1,
0, NO, 0, 480, 0, 2, 0.5
2435, 2, 0.6, 0.45, 0.8, 1, 0, 0, NO, YES, YES, 0, 0.0003, 0.0002, 4, 1000, 1000, 1,
0, NO, 0, 480, 0, 2, 0.5
2436, 2, 0.6, 0.45, 0.8, 1, 0, 0, NO, YES, YES, 0, 0.0003, 0.0002, 4, 1000, 1000, 1,
0, NO, 0, 480, 0, 2, 0.5
2437, 2, 0.6, 0.45, 0.8, 1, 0, 0, NO, YES, YES, 0, 0.0003, 0.0002, 4, 1000, 1000, 1,
0, NO, 0, 480, 0, 2, 0.5
2438, 2, 0.6, 0.45, 0.8, 1, 0, 0, NO, YES, YES, 0, 0.0003, 0.0002, 4, 1000, 1000, 1,
0, NO, 0, 480, 0, 2, 0.5
2439, 2, 0.6, 0.45, 0.8, 1, 0, 0, NO, YES, YES, 0, 0.0003, 0.0002, 4, 1000, 1000, 1,
0, NO, 0, 480, 0, 2, 0.5
2442, 2, 0.6, 0.45, 0.8, 1, 0, 0, NO, YES, YES, 0, 0.0003, 0.0002, 4, 1000, 1000, 1,
0, NO, 0, 480, 0, 2, 0.5
2443, 2, 0.6, 0.45, 0.8, 1, 0, 0, NO, YES, YES, 0, 0.0003, 0.0002, 4, 1000, 1000, 1,
0, NO, 0, 480, 0, 2, 0.5
2444, 2, 0.6, 0.45, 0.8, 1, 0, 0, NO, YES, YES, 0, 0.0003, 0.0002, 4, 1000, 1000, 1,
0, NO, 0, 480, 0, 2, 0.5
2445, 2, 0.6, 0.45, 0.8, 1, 0, 0, NO, YES, YES, 0, 0.0003, 0.0002, 4, 1000, 1000, 1,
0, NO, 0, 480, 0, 2, 0.5
2446, 2, 0.6, 0.45, 0.8, 1, 0, 0, NO, YES, YES, 0, 0.0003, 0.0002, 4, 1000, 1000, 1,
0, NO, 0, 480, 0, 2, 0.5
2447, 2, 0.6, 0.45, 0.8, 1, 0, 0, NO, YES, YES, 0, 0.0003, 0.0002, 4, 1000, 1000, 1,
0, NO, 0, 480, 0, 2, 0.5
2448, 2, 0.6, 0.45, 0.8, 1, 0, 0, NO, YES, YES, 0, 0.0003, 0.0002, 4, 1000, 1000, 1,
0, NO, 0, 480, 0, 2, 0.5
2450, 2, 0.6, 0.45, 0.8, 1, 0, 0, NO, YES, YES, 0, 0.0003, 0.0002, 4, 1000, 1000, 1,
0, NO, 0, 480, 0, 2, 0.5
2451, 2, 0.6, 0.45, 0.8, 1, 0, 0, NO, YES, YES, 0, 0.0003, 0.0002, 4, 1000, 1000, 1,
0, NO, 0, 480, 0, 2, 0.5
2452, 2, 0.6, 0.45, 0.8, 1, 0, 0, NO, YES, YES, 0, 0.0003, 0.0002, 4, 1000, 1000, 1,
0, NO, 0, 480, 0, 2, 0.5
2453, 2, 0.6, 0.45, 0.8, 1, 0, 0, NO, YES, YES, 0, 0.0003, 0.0002, 4, 1000, 1000, 1,
0, NO, 0, 480, 0, 2, 0.5
2455, 2, 0.6, 0.45, 0.8, 1, 0, 0, NO, YES, YES, 0, 0.0003, 0.0002, 4, 1000, 1000, 1,
0, NO, 0, 480, 0, 2, 0.5
2456, 2, 0.6, 0.45, 0.8, 1, 0, 0, NO, YES, YES, 0, 0.0003, 0.0002, 4, 1000, 1000, 1,
0, NO, 0, 480, 0, 2, 0.5
2457, 2, 0.6, 0.45, 0.8, 1, 0, 0, NO, YES, YES, 0, 0.0003, 0.0002, 4, 1000, 1000, 1,
0, NO, 0, 480, 0, 2, 0.5
2458, 2, 0.6, 0.45, 0.8, 1, 0, 0, NO, YES, YES, 0, 0.0003, 0.0002, 4, 1000, 1000, 1,
0, NO, 0, 480, 0, 2, 0.5
2459, 2, 0.6, 0.45, 0.8, 1, 0, 0, NO, YES, YES, 0, 0.0003, 0.0002, 4, 1000, 1000, 1,
0, NO, 0, 480, 0, 2, 0.5
2460, 2, 0.6, 0.45, 0.8, 1, 0, 0, NO, YES, YES, 0, 0.0003, 0.0002, 4, 1000, 1000, 1,
0, NO, 0, 480, 0, 2, 0.5
2461, 2, 0.6, 0.45, 0.8, 1, 0, 0, NO, YES, YES, 0, 0.0003, 0.0002, 4, 1000, 1000, 1,
0, NO, 0, 480, 0, 2, 0.5
2482, 2, 0.6, 0.45, 0.8, 1, 0, 0, NO, YES, YES, 0, 0.0003, 0.0002, 4, 1000, 1000, 1,
0, NO, 0, 480, 0, 2, 0.5

PROJECT TITLE :

	Company			Client		
	Author			File Name		
				L1CV02_3+005_spalla SX per 1.3		

2483, 2, 0.6, 0.45, 0.8, 1, 0, 0, NO, YES, YES, 0, 0.0003, 0.0002, 4, 1000, 1000, 1, 0, NO, 0, 480, 0, 2, 0.5
2484, 2, 0.6, 0.45, 0.8, 1, 0, 0, NO, YES, YES, 0, 0.0003, 0.0002, 4, 1000, 1000, 1, 0, NO, 0, 480, 0, 2, 0.5
2485, 2, 0.6, 0.45, 0.8, 1, 0, 0, NO, YES, YES, 0, 0.0003, 0.0002, 4, 1000, 1000, 1, 0, NO, 0, 480, 0, 2, 0.5
2486, 2, 0.6, 0.45, 0.8, 1, 0, 0, NO, YES, YES, 0, 0.0003, 0.0002, 4, 1000, 1000, 1, 0, NO, 0, 480, 0, 2, 0.5
2487, 2, 0.6, 0.45, 0.8, 1, 0, 0, NO, YES, YES, 0, 0.0003, 0.0002, 4, 1000, 1000, 1, 0, NO, 0, 480, 0, 2, 0.5
2488, 2, 0.6, 0.45, 0.8, 1, 0, 0, NO, YES, YES, 0, 0.0003, 0.0002, 4, 1000, 1000, 1, 0, NO, 0, 480, 0, 2, 0.5
2490, 2, 0.6, 0.45, 0.8, 1, 0, 0, NO, YES, YES, 0, 0.0003, 0.0002, 4, 1000, 1000, 1, 0, NO, 0, 480, 0, 2, 0.5
2491, 2, 0.6, 0.45, 0.8, 1, 0, 0, NO, YES, YES, 0, 0.0003, 0.0002, 4, 1000, 1000, 1, 0, NO, 0, 480, 0, 2, 0.5
2492, 2, 0.6, 0.45, 0.8, 1, 0, 0, NO, YES, YES, 0, 0.0003, 0.0002, 4, 1000, 1000, 1, 0, NO, 0, 480, 0, 2, 0.5
2493, 2, 0.6, 0.45, 0.8, 1, 0, 0, NO, YES, YES, 0, 0.0003, 0.0002, 4, 1000, 1000, 1, 0, NO, 0, 480, 0, 2, 0.5
2495, 2, 0.6, 0.45, 0.8, 1, 0, 0, NO, YES, YES, 0, 0.0003, 0.0002, 4, 1000, 1000, 1, 0, NO, 0, 480, 0, 2, 0.5
2496, 2, 0.6, 0.45, 0.8, 1, 0, 0, NO, YES, YES, 0, 0.0003, 0.0002, 4, 1000, 1000, 1, 0, NO, 0, 480, 0, 2, 0.5
2497, 2, 0.6, 0.45, 0.8, 1, 0, 0, NO, YES, YES, 0, 0.0003, 0.0002, 4, 1000, 1000, 1, 0, NO, 0, 480, 0, 2, 0.5
2498, 2, 0.6, 0.45, 0.8, 1, 0, 0, NO, YES, YES, 0, 0.0003, 0.0002, 4, 1000, 1000, 1, 0, NO, 0, 480, 0, 2, 0.5
2499, 2, 0.6, 0.45, 0.8, 1, 0, 0, NO, YES, YES, 0, 0.0003, 0.0002, 4, 1000, 1000, 1, 0, NO, 0, 480, 0, 2, 0.5
2500, 2, 0.6, 0.45, 0.8, 1, 0, 0, NO, YES, YES, 0, 0.0003, 0.0002, 4, 1000, 1000, 1, 0, NO, 0, 480, 0, 2, 0.5
2501, 2, 0.6, 0.45, 0.8, 1, 0, 0, NO, YES, YES, 0, 0.0003, 0.0002, 4, 1000, 1000, 1, 0, NO, 0, 480, 0, 2, 0.5
2504, 2, 0.6, 0.45, 0.8, 1, 0, 0, NO, YES, YES, 0, 0.0003, 0.0002, 4, 1000, 1000, 1, 0, NO, 0, 480, 0, 2, 0.5
2505, 2, 0.6, 0.45, 0.8, 1, 0, 0, NO, YES, YES, 0, 0.0003, 0.0002, 4, 1000, 1000, 1, 0, NO, 0, 480, 0, 2, 0.5
2506, 2, 0.6, 0.45, 0.8, 1, 0, 0, NO, YES, YES, 0, 0.0003, 0.0002, 4, 1000, 1000, 1, 0, NO, 0, 480, 0, 2, 0.5
2507, 2, 0.6, 0.45, 0.8, 1, 0, 0, NO, YES, YES, 0, 0.0003, 0.0002, 4, 1000, 1000, 1, 0, NO, 0, 480, 0, 2, 0.5
2508, 2, 0.6, 0.45, 0.8, 1, 0, 0, NO, YES, YES, 0, 0.0003, 0.0002, 4, 1000, 1000, 1, 0, NO, 0, 480, 0, 2, 0.5
2509, 2, 0.6, 0.45, 0.8, 1, 0, 0, NO, YES, YES, 0, 0.0003, 0.0002, 4, 1000, 1000, 1, 0, NO, 0, 480, 0, 2, 0.5
2510, 2, 0.6, 0.45, 0.8, 1, 0, 0, NO, YES, YES, 0, 0.0003, 0.0002, 4, 1000, 1000, 1, 0, NO, 0, 480, 0, 2, 0.5
2512, 2, 0.6, 0.45, 0.8, 1, 0, 0, NO, YES, YES, 0, 0.0003, 0.0002, 4, 1000, 1000, 1, 0, NO, 0, 480, 0, 2, 0.5
2513, 2, 0.6, 0.45, 0.8, 1, 0, 0, NO, YES, YES, 0, 0.0003, 0.0002, 4, 1000, 1000, 1, 0, NO, 0, 480, 0, 2, 0.5
2514, 2, 0.6, 0.45, 0.8, 1, 0, 0, NO, YES, YES, 0, 0.0003, 0.0002, 4, 1000, 1000, 1, 0, NO, 0, 480, 0, 2, 0.5
2515, 2, 0.6, 0.45, 0.8, 1, 0, 0, NO, YES, YES, 0, 0.0003, 0.0002, 4, 1000, 1000, 1, 0, NO, 0, 480, 0, 2, 0.5
2517, 2, 0.6, 0.45, 0.8, 1, 0, 0, NO, YES, YES, 0, 0.0003, 0.0002, 4, 1000, 1000, 1, 0, NO, 0, 480, 0, 2, 0.5
2518, 2, 0.6, 0.45, 0.8, 1, 0, 0, NO, YES, YES, 0, 0.0003, 0.0002, 4, 1000, 1000, 1, 0, NO, 0, 480, 0, 2, 0.5
2519, 2, 0.6, 0.45, 0.8, 1, 0, 0, NO, YES, YES, 0, 0.0003, 0.0002, 4, 1000, 1000, 1, 0, NO, 0, 480, 0, 2, 0.5

PROJECT TITLE :

	Company			Client		
	Author			File Name		
				L1CV02_3+005_spalla SX per 1.3		

2520, 2, 0.6, 0.45, 0.8, 1, 0, 0, NO, YES, YES, 0, 0.0003, 0.0002, 4, 1000, 1000, 1, 0, NO, 0, 480, 0, 2, 0.5
2521, 2, 0.6, 0.45, 0.8, 1, 0, 0, NO, YES, YES, 0, 0.0003, 0.0002, 4, 1000, 1000, 1, 0, NO, 0, 480, 0, 2, 0.5
2522, 2, 0.6, 0.45, 0.8, 1, 0, 0, NO, YES, YES, 0, 0.0003, 0.0002, 4, 1000, 1000, 1, 0, NO, 0, 480, 0, 2, 0.5
2523, 2, 0.6, 0.45, 0.8, 1, 0, 0, NO, YES, YES, 0, 0.0003, 0.0002, 4, 1000, 1000, 1, 0, NO, 0, 480, 0, 2, 0.5
2544, 2, 0.6, 0.45, 0.8, 1, 0, 0, NO, YES, YES, 0, 0.0003, 0.0002, 4, 1000, 1000, 1, 0, NO, 0, 480, 0, 2, 0.5
2545, 2, 0.6, 0.45, 0.8, 1, 0, 0, NO, YES, YES, 0, 0.0003, 0.0002, 4, 1000, 1000, 1, 0, NO, 0, 480, 0, 2, 0.5
2546, 2, 0.6, 0.45, 0.8, 1, 0, 0, NO, YES, YES, 0, 0.0003, 0.0002, 4, 1000, 1000, 1, 0, NO, 0, 480, 0, 2, 0.5
2547, 2, 0.6, 0.45, 0.8, 1, 0, 0, NO, YES, YES, 0, 0.0003, 0.0002, 4, 1000, 1000, 1, 0, NO, 0, 480, 0, 2, 0.5
2548, 2, 0.6, 0.45, 0.8, 1, 0, 0, NO, YES, YES, 0, 0.0003, 0.0002, 4, 1000, 1000, 1, 0, NO, 0, 480, 0, 2, 0.5
2549, 2, 0.6, 0.45, 0.8, 1, 0, 0, NO, YES, YES, 0, 0.0003, 0.0002, 4, 1000, 1000, 1, 0, NO, 0, 480, 0, 2, 0.5
2550, 2, 0.6, 0.45, 0.8, 1, 0, 0, NO, YES, YES, 0, 0.0003, 0.0002, 4, 1000, 1000, 1, 0, NO, 0, 480, 0, 2, 0.5
2552, 2, 0.6, 0.45, 0.8, 1, 0, 0, NO, YES, YES, 0, 0.0003, 0.0002, 4, 1000, 1000, 1, 0, NO, 0, 480, 0, 2, 0.5
2553, 2, 0.6, 0.45, 0.8, 1, 0, 0, NO, YES, YES, 0, 0.0003, 0.0002, 4, 1000, 1000, 1, 0, NO, 0, 480, 0, 2, 0.5
2554, 2, 0.6, 0.45, 0.8, 1, 0, 0, NO, YES, YES, 0, 0.0003, 0.0002, 4, 1000, 1000, 1, 0, NO, 0, 480, 0, 2, 0.5
2555, 2, 0.6, 0.45, 0.8, 1, 0, 0, NO, YES, YES, 0, 0.0003, 0.0002, 4, 1000, 1000, 1, 0, NO, 0, 480, 0, 2, 0.5
2557, 2, 0.6, 0.45, 0.8, 1, 0, 0, NO, YES, YES, 0, 0.0003, 0.0002, 4, 1000, 1000, 1, 0, NO, 0, 480, 0, 2, 0.5
2558, 2, 0.6, 0.45, 0.8, 1, 0, 0, NO, YES, YES, 0, 0.0003, 0.0002, 4, 1000, 1000, 1, 0, NO, 0, 480, 0, 2, 0.5
2559, 2, 0.6, 0.45, 0.8, 1, 0, 0, NO, YES, YES, 0, 0.0003, 0.0002, 4, 1000, 1000, 1, 0, NO, 0, 480, 0, 2, 0.5
2560, 2, 0.6, 0.45, 0.8, 1, 0, 0, NO, YES, YES, 0, 0.0003, 0.0002, 4, 1000, 1000, 1, 0, NO, 0, 480, 0, 2, 0.5
2561, 2, 0.6, 0.45, 0.8, 1, 0, 0, NO, YES, YES, 0, 0.0003, 0.0002, 4, 1000, 1000, 1, 0, NO, 0, 480, 0, 2, 0.5
2562, 2, 0.6, 0.45, 0.8, 1, 0, 0, NO, YES, YES, 0, 0.0003, 0.0002, 4, 1000, 1000, 1, 0, NO, 0, 480, 0, 2, 0.5
2563, 2, 0.6, 0.45, 0.8, 1, 0, 0, NO, YES, YES, 0, 0.0003, 0.0002, 4, 1000, 1000, 1, 0, NO, 0, 480, 0, 2, 0.5
2566, 2, 0.6, 0.45, 0.8, 1, 0, 0, NO, YES, YES, 0, 0.0003, 0.0002, 4, 1000, 1000, 1, 0, NO, 0, 480, 0, 2, 0.5
2567, 2, 0.6, 0.45, 0.8, 1, 0, 0, NO, YES, YES, 0, 0.0003, 0.0002, 4, 1000, 1000, 1, 0, NO, 0, 480, 0, 2, 0.5
2568, 2, 0.6, 0.45, 0.8, 1, 0, 0, NO, YES, YES, 0, 0.0003, 0.0002, 4, 1000, 1000, 1, 0, NO, 0, 480, 0, 2, 0.5
2569, 2, 0.6, 0.45, 0.8, 1, 0, 0, NO, YES, YES, 0, 0.0003, 0.0002, 4, 1000, 1000, 1, 0, NO, 0, 480, 0, 2, 0.5
2570, 2, 0.6, 0.45, 0.8, 1, 0, 0, NO, YES, YES, 0, 0.0003, 0.0002, 4, 1000, 1000, 1, 0, NO, 0, 480, 0, 2, 0.5
2571, 2, 0.6, 0.45, 0.8, 1, 0, 0, NO, YES, YES, 0, 0.0003, 0.0002, 4, 1000, 1000, 1, 0, NO, 0, 480, 0, 2, 0.5
2572, 2, 0.6, 0.45, 0.8, 1, 0, 0, NO, YES, YES, 0, 0.0003, 0.0002, 4, 1000, 1000, 1, 0, NO, 0, 480, 0, 2, 0.5
2574, 2, 0.6, 0.45, 0.8, 1, 0, 0, NO, YES, YES, 0, 0.0003, 0.0002, 4, 1000, 1000, 1, 0, NO, 0, 480, 0, 2, 0.5
2575, 2, 0.6, 0.45, 0.8, 1, 0, 0, NO, YES, YES, 0, 0.0003, 0.0002, 4, 1000, 1000, 1, 0, NO, 0, 480, 0, 2, 0.5

PROJECT TITLE :

	Company		Client	
	Author		File Name	L1CV02_3+005_spalla SX per 1.3

2576, 2, 0.6, 0.45, 0.8, 1, 0, 0, NO, YES, YES, 0, 0.0003, 0.0002, 4, 1000, 1000, 1, 0, NO, 0, 480, 0, 2, 0.5
2577, 2, 0.6, 0.45, 0.8, 1, 0, 0, NO, YES, YES, 0, 0.0003, 0.0002, 4, 1000, 1000, 1, 0, NO, 0, 480, 0, 2, 0.5
2579, 2, 0.6, 0.45, 0.8, 1, 0, 0, NO, YES, YES, 0, 0.0003, 0.0002, 4, 1000, 1000, 1, 0, NO, 0, 480, 0, 2, 0.5
2580, 2, 0.6, 0.45, 0.8, 1, 0, 0, NO, YES, YES, 0, 0.0003, 0.0002, 4, 1000, 1000, 1, 0, NO, 0, 480, 0, 2, 0.5
2581, 2, 0.6, 0.45, 0.8, 1, 0, 0, NO, YES, YES, 0, 0.0003, 0.0002, 4, 1000, 1000, 1, 0, NO, 0, 480, 0, 2, 0.5
2582, 2, 0.6, 0.45, 0.8, 1, 0, 0, NO, YES, YES, 0, 0.0003, 0.0002, 4, 1000, 1000, 1, 0, NO, 0, 480, 0, 2, 0.5
2583, 2, 0.6, 0.45, 0.8, 1, 0, 0, NO, YES, YES, 0, 0.0003, 0.0002, 4, 1000, 1000, 1, 0, NO, 0, 480, 0, 2, 0.5
2584, 2, 0.6, 0.45, 0.8, 1, 0, 0, NO, YES, YES, 0, 0.0003, 0.0002, 4, 1000, 1000, 1, 0, NO, 0, 480, 0, 2, 0.5
2585, 2, 0.6, 0.45, 0.8, 1, 0, 0, NO, YES, YES, 0, 0.0003, 0.0002, 4, 1000, 1000, 1, 0, NO, 0, 480, 0, 2, 0.5
2606, 2, 0.6, 0.45, 0.8, 1, 0, 0, NO, YES, YES, 0, 0.0003, 0.0002, 4, 1000, 1000, 1, 0, NO, 0, 480, 0, 2, 0.5
2607, 2, 0.6, 0.45, 0.8, 1, 0, 0, NO, YES, YES, 0, 0.0003, 0.0002, 4, 1000, 1000, 1, 0, NO, 0, 480, 0, 2, 0.5
2608, 2, 0.6, 0.45, 0.8, 1, 0, 0, NO, YES, YES, 0, 0.0003, 0.0002, 4, 1000, 1000, 1, 0, NO, 0, 480, 0, 2, 0.5
2609, 2, 0.6, 0.45, 0.8, 1, 0, 0, NO, YES, YES, 0, 0.0003, 0.0002, 4, 1000, 1000, 1, 0, NO, 0, 480, 0, 2, 0.5
2610, 2, 0.6, 0.45, 0.8, 1, 0, 0, NO, YES, YES, 0, 0.0003, 0.0002, 4, 1000, 1000, 1, 0, NO, 0, 480, 0, 2, 0.5
2611, 2, 0.6, 0.45, 0.8, 1, 0, 0, NO, YES, YES, 0, 0.0003, 0.0002, 4, 1000, 1000, 1, 0, NO, 0, 480, 0, 2, 0.5
2612, 2, 0.6, 0.45, 0.8, 1, 0, 0, NO, YES, YES, 0, 0.0003, 0.0002, 4, 1000, 1000, 1, 0, NO, 0, 480, 0, 2, 0.5
2614, 2, 0.6, 0.45, 0.8, 1, 0, 0, NO, YES, YES, 0, 0.0003, 0.0002, 4, 1000, 1000, 1, 0, NO, 0, 480, 0, 2, 0.5
2615, 2, 0.6, 0.45, 0.8, 1, 0, 0, NO, YES, YES, 0, 0.0003, 0.0002, 4, 1000, 1000, 1, 0, NO, 0, 480, 0, 2, 0.5
2616, 2, 0.6, 0.45, 0.8, 1, 0, 0, NO, YES, YES, 0, 0.0003, 0.0002, 4, 1000, 1000, 1, 0, NO, 0, 480, 0, 2, 0.5
2617, 2, 0.6, 0.45, 0.8, 1, 0, 0, NO, YES, YES, 0, 0.0003, 0.0002, 4, 1000, 1000, 1, 0, NO, 0, 480, 0, 2, 0.5
2619, 2, 0.6, 0.45, 0.8, 1, 0, 0, NO, YES, YES, 0, 0.0003, 0.0002, 4, 1000, 1000, 1, 0, NO, 0, 480, 0, 2, 0.5
2620, 2, 0.6, 0.45, 0.8, 1, 0, 0, NO, YES, YES, 0, 0.0003, 0.0002, 4, 1000, 1000, 1, 0, NO, 0, 480, 0, 2, 0.5
2621, 2, 0.6, 0.45, 0.8, 1, 0, 0, NO, YES, YES, 0, 0.0003, 0.0002, 4, 1000, 1000, 1, 0, NO, 0, 480, 0, 2, 0.5
2622, 2, 0.6, 0.45, 0.8, 1, 0, 0, NO, YES, YES, 0, 0.0003, 0.0002, 4, 1000, 1000, 1, 0, NO, 0, 480, 0, 2, 0.5
2623, 2, 0.6, 0.45, 0.8, 1, 0, 0, NO, YES, YES, 0, 0.0003, 0.0002, 4, 1000, 1000, 1, 0, NO, 0, 480, 0, 2, 0.5
2624, 2, 0.6, 0.45, 0.8, 1, 0, 0, NO, YES, YES, 0, 0.0003, 0.0002, 4, 1000, 1000, 1, 0, NO, 0, 480, 0, 2, 0.5
2625, 2, 0.6, 0.45, 0.8, 1, 0, 0, NO, YES, YES, 0, 0.0003, 0.0002, 4, 1000, 1000, 1, 0, NO, 0, 480, 0, 2, 0.5
2628, 2, 0.6, 0.45, 0.8, 1, 0, 0, NO, YES, YES, 0, 0.0003, 0.0002, 4, 1000, 1000, 1, 0, NO, 0, 480, 0, 2, 0.5
2629, 2, 0.6, 0.45, 0.8, 1, 0, 0, NO, YES, YES, 0, 0.0003, 0.0002, 4, 1000, 1000, 1, 0, NO, 0, 480, 0, 2, 0.5
2630, 2, 0.6, 0.45, 0.8, 1, 0, 0, NO, YES, YES, 0, 0.0003, 0.0002, 4, 1000, 1000, 1, 0, NO, 0, 480, 0, 2, 0.5
2631, 2, 0.6, 0.45, 0.8, 1, 0, 0, NO, YES, YES, 0, 0.0003, 0.0002, 4, 1000, 1000, 1, 0, NO, 0, 480, 0, 2, 0.5

PROJECT TITLE :

	Company			Client		
	Author			File Name		
				L1CV02_3+005_spalla SX per 1.3		

2632, 2, 0.6, 0.45, 0.8, 1, 0, 0, NO, YES, YES, 0, 0.0003, 0.0002, 4, 1000, 1000, 1, 0, NO, 0, 480, 0, 2, 0.5
2633, 2, 0.6, 0.45, 0.8, 1, 0, 0, NO, YES, YES, 0, 0.0003, 0.0002, 4, 1000, 1000, 1, 0, NO, 0, 480, 0, 2, 0.5
2634, 2, 0.6, 0.45, 0.8, 1, 0, 0, NO, YES, YES, 0, 0.0003, 0.0002, 4, 1000, 1000, 1, 0, NO, 0, 480, 0, 2, 0.5
2636, 2, 0.6, 0.45, 0.8, 1, 0, 0, NO, YES, YES, 0, 0.0003, 0.0002, 4, 1000, 1000, 1, 0, NO, 0, 480, 0, 2, 0.5
2637, 2, 0.6, 0.45, 0.8, 1, 0, 0, NO, YES, YES, 0, 0.0003, 0.0002, 4, 1000, 1000, 1, 0, NO, 0, 480, 0, 2, 0.5
2638, 2, 0.6, 0.45, 0.8, 1, 0, 0, NO, YES, YES, 0, 0.0003, 0.0002, 4, 1000, 1000, 1, 0, NO, 0, 480, 0, 2, 0.5
2639, 2, 0.6, 0.45, 0.8, 1, 0, 0, NO, YES, YES, 0, 0.0003, 0.0002, 4, 1000, 1000, 1, 0, NO, 0, 480, 0, 2, 0.5
2641, 2, 0.6, 0.45, 0.8, 1, 0, 0, NO, YES, YES, 0, 0.0003, 0.0002, 4, 1000, 1000, 1, 0, NO, 0, 480, 0, 2, 0.5
2642, 2, 0.6, 0.45, 0.8, 1, 0, 0, NO, YES, YES, 0, 0.0003, 0.0002, 4, 1000, 1000, 1, 0, NO, 0, 480, 0, 2, 0.5
2643, 2, 0.6, 0.45, 0.8, 1, 0, 0, NO, YES, YES, 0, 0.0003, 0.0002, 4, 1000, 1000, 1, 0, NO, 0, 480, 0, 2, 0.5
2644, 2, 0.6, 0.45, 0.8, 1, 0, 0, NO, YES, YES, 0, 0.0003, 0.0002, 4, 1000, 1000, 1, 0, NO, 0, 480, 0, 2, 0.5
2645, 2, 0.6, 0.45, 0.8, 1, 0, 0, NO, YES, YES, 0, 0.0003, 0.0002, 4, 1000, 1000, 1, 0, NO, 0, 480, 0, 2, 0.5
2646, 2, 0.6, 0.45, 0.8, 1, 0, 0, NO, YES, YES, 0, 0.0003, 0.0002, 4, 1000, 1000, 1, 0, NO, 0, 480, 0, 2, 0.5
2647, 2, 0.6, 0.45, 0.8, 1, 0, 0, NO, YES, YES, 0, 0.0003, 0.0002, 4, 1000, 1000, 1, 0, NO, 0, 480, 0, 2, 0.5
2650, 2, 0.6, 0.45, 0.8, 1, 0, 0, NO, YES, YES, 0, 0.0003, 0.0002, 4, 1000, 1000, 1, 0, NO, 0, 480, 0, 2, 0.5
2651, 2, 0.6, 0.45, 0.8, 1, 0, 0, NO, YES, YES, 0, 0.0003, 0.0002, 4, 1000, 1000, 1, 0, NO, 0, 480, 0, 2, 0.5
2652, 2, 0.6, 0.45, 0.8, 1, 0, 0, NO, YES, YES, 0, 0.0003, 0.0002, 4, 1000, 1000, 1, 0, NO, 0, 480, 0, 2, 0.5
2653, 2, 0.6, 0.45, 0.8, 1, 0, 0, NO, YES, YES, 0, 0.0003, 0.0002, 4, 1000, 1000, 1, 0, NO, 0, 480, 0, 2, 0.5
2654, 2, 0.6, 0.45, 0.8, 1, 0, 0, NO, YES, YES, 0, 0.0003, 0.0002, 4, 1000, 1000, 1, 0, NO, 0, 480, 0, 2, 0.5
2655, 2, 0.6, 0.45, 0.8, 1, 0, 0, NO, YES, YES, 0, 0.0003, 0.0002, 4, 1000, 1000, 1, 0, NO, 0, 480, 0, 2, 0.5
2656, 2, 0.6, 0.45, 0.8, 1, 0, 0, NO, YES, YES, 0, 0.0003, 0.0002, 4, 1000, 1000, 1, 0, NO, 0, 480, 0, 2, 0.5
2658, 2, 0.6, 0.45, 0.8, 1, 0, 0, NO, YES, YES, 0, 0.0003, 0.0002, 4, 1000, 1000, 1, 0, NO, 0, 480, 0, 2, 0.5
2659, 2, 0.6, 0.45, 0.8, 1, 0, 0, NO, YES, YES, 0, 0.0003, 0.0002, 4, 1000, 1000, 1, 0, NO, 0, 480, 0, 2, 0.5
2660, 2, 0.6, 0.45, 0.8, 1, 0, 0, NO, YES, YES, 0, 0.0003, 0.0002, 4, 1000, 1000, 1, 0, NO, 0, 480, 0, 2, 0.5
2661, 2, 0.6, 0.45, 0.8, 1, 0, 0, NO, YES, YES, 0, 0.0003, 0.0002, 4, 1000, 1000, 1, 0, NO, 0, 480, 0, 2, 0.5
2663, 2, 0.6, 0.45, 0.8, 1, 0, 0, NO, YES, YES, 0, 0.0003, 0.0002, 4, 1000, 1000, 1, 0, NO, 0, 480, 0, 2, 0.5
2664, 2, 0.6, 0.45, 0.8, 1, 0, 0, NO, YES, YES, 0, 0.0003, 0.0002, 4, 1000, 1000, 1, 0, NO, 0, 480, 0, 2, 0.5
2665, 2, 0.6, 0.45, 0.8, 1, 0, 0, NO, YES, YES, 0, 0.0003, 0.0002, 4, 1000, 1000, 1, 0, NO, 0, 480, 0, 2, 0.5
2666, 2, 0.6, 0.45, 0.8, 1, 0, 0, NO, YES, YES, 0, 0.0003, 0.0002, 4, 1000, 1000, 1, 0, NO, 0, 480, 0, 2, 0.5
2667, 2, 0.6, 0.45, 0.8, 1, 0, 0, NO, YES, YES, 0, 0.0003, 0.0002, 4, 1000, 1000, 1, 0, NO, 0, 480, 0, 2, 0.5
2668, 2, 0.6, 0.45, 0.8, 1, 0, 0, NO, YES, YES, 0, 0.0003, 0.0002, 4, 1000, 1000, 1, 0, NO, 0, 480, 0, 2, 0.5

PROJECT TITLE :

	Company			Client		
	Author			File Name		
				L1CV02_3+005_spalla SX per 1.3		

2669, 2, 0.6, 0.45, 0.8, 1, 0, 0, NO, YES, YES, 0, 0.0003, 0.0002, 4, 1000, 1000, 1,
0, NO, 0, 480, 0, 2, 0.5
2672, 2, 0.6, 0.45, 0.8, 1, 0, 0, NO, YES, YES, 0, 0.0003, 0.0002, 4, 1000, 1000, 1,
0, NO, 0, 480, 0, 2, 0.5
2673, 2, 0.6, 0.45, 0.8, 1, 0, 0, NO, YES, YES, 0, 0.0003, 0.0002, 4, 1000, 1000, 1,
0, NO, 0, 480, 0, 2, 0.5
2674, 2, 0.6, 0.45, 0.8, 1, 0, 0, NO, YES, YES, 0, 0.0003, 0.0002, 4, 1000, 1000, 1,
0, NO, 0, 480, 0, 2, 0.5
2675, 2, 0.6, 0.45, 0.8, 1, 0, 0, NO, YES, YES, 0, 0.0003, 0.0002, 4, 1000, 1000, 1,
0, NO, 0, 480, 0, 2, 0.5
2676, 2, 0.6, 0.45, 0.8, 1, 0, 0, NO, YES, YES, 0, 0.0003, 0.0002, 4, 1000, 1000, 1,
0, NO, 0, 480, 0, 2, 0.5
2677, 2, 0.6, 0.45, 0.8, 1, 0, 0, NO, YES, YES, 0, 0.0003, 0.0002, 4, 1000, 1000, 1,
0, NO, 0, 480, 0, 2, 0.5
2678, 2, 0.6, 0.45, 0.8, 1, 0, 0, NO, YES, YES, 0, 0.0003, 0.0002, 4, 1000, 1000, 1,
0, NO, 0, 480, 0, 2, 0.5
2680, 2, 0.6, 0.45, 0.8, 1, 0, 0, NO, YES, YES, 0, 0.0003, 0.0002, 4, 1000, 1000, 1,
0, NO, 0, 480, 0, 2, 0.5
2681, 2, 0.6, 0.45, 0.8, 1, 0, 0, NO, YES, YES, 0, 0.0003, 0.0002, 4, 1000, 1000, 1,
0, NO, 0, 480, 0, 2, 0.5
2682, 2, 0.6, 0.45, 0.8, 1, 0, 0, NO, YES, YES, 0, 0.0003, 0.0002, 4, 1000, 1000, 1,
0, NO, 0, 480, 0, 2, 0.5
2683, 2, 0.6, 0.45, 0.8, 1, 0, 0, NO, YES, YES, 0, 0.0003, 0.0002, 4, 1000, 1000, 1,
0, NO, 0, 480, 0, 2, 0.5
2685, 2, 0.6, 0.45, 0.8, 1, 0, 0, NO, YES, YES, 0, 0.0003, 0.0002, 4, 1000, 1000, 1,
0, NO, 0, 480, 0, 2, 0.5
2686, 2, 0.6, 0.45, 0.8, 1, 0, 0, NO, YES, YES, 0, 0.0003, 0.0002, 4, 1000, 1000, 1,
0, NO, 0, 480, 0, 2, 0.5
2687, 2, 0.6, 0.45, 0.8, 1, 0, 0, NO, YES, YES, 0, 0.0003, 0.0002, 4, 1000, 1000, 1,
0, NO, 0, 480, 0, 2, 0.5
2688, 2, 0.6, 0.45, 0.8, 1, 0, 0, NO, YES, YES, 0, 0.0003, 0.0002, 4, 1000, 1000, 1,
0, NO, 0, 480, 0, 2, 0.5
2689, 2, 0.6, 0.45, 0.8, 1, 0, 0, NO, YES, YES, 0, 0.0003, 0.0002, 4, 1000, 1000, 1,
0, NO, 0, 480, 0, 2, 0.5
2690, 2, 0.6, 0.45, 0.8, 1, 0, 0, NO, YES, YES, 0, 0.0003, 0.0002, 4, 1000, 1000, 1,
0, NO, 0, 480, 0, 2, 0.5
2691, 2, 0.6, 0.45, 0.8, 1, 0, 0, NO, YES, YES, 0, 0.0003, 0.0002, 4, 1000, 1000, 1,
0, NO, 0, 480, 0, 2, 0.5
2694, 2, 0.6, 0.45, 0.8, 1, 0, 0, NO, YES, YES, 0, 0.0003, 0.0002, 4, 1000, 1000, 1,
0, NO, 0, 480, 0, 2, 0.5
2695, 2, 0.6, 0.45, 0.8, 1, 0, 0, NO, YES, YES, 0, 0.0003, 0.0002, 4, 1000, 1000, 1,
0, NO, 0, 480, 0, 2, 0.5
2696, 2, 0.6, 0.45, 0.8, 1, 0, 0, NO, YES, YES, 0, 0.0003, 0.0002, 4, 1000, 1000, 1,
0, NO, 0, 480, 0, 2, 0.5
2697, 2, 0.6, 0.45, 0.8, 1, 0, 0, NO, YES, YES, 0, 0.0003, 0.0002, 4, 1000, 1000, 1,
0, NO, 0, 480, 0, 2, 0.5
2698, 2, 0.6, 0.45, 0.8, 1, 0, 0, NO, YES, YES, 0, 0.0003, 0.0002, 4, 1000, 1000, 1,
0, NO, 0, 480, 0, 2, 0.5
2699, 2, 0.6, 0.45, 0.8, 1, 0, 0, NO, YES, YES, 0, 0.0003, 0.0002, 4, 1000, 1000, 1,
0, NO, 0, 480, 0, 2, 0.5
2700, 2, 0.6, 0.45, 0.8, 1, 0, 0, NO, YES, YES, 0, 0.0003, 0.0002, 4, 1000, 1000, 1,
0, NO, 0, 480, 0, 2, 0.5
2702, 2, 0.6, 0.45, 0.8, 1, 0, 0, NO, YES, YES, 0, 0.0003, 0.0002, 4, 1000, 1000, 1,
0, NO, 0, 480, 0, 2, 0.5
2703, 2, 0.6, 0.45, 0.8, 1, 0, 0, NO, YES, YES, 0, 0.0003, 0.0002, 4, 1000, 1000, 1,
0, NO, 0, 480, 0, 2, 0.5
2704, 2, 0.6, 0.45, 0.8, 1, 0, 0, NO, YES, YES, 0, 0.0003, 0.0002, 4, 1000, 1000, 1,
0, NO, 0, 480, 0, 2, 0.5
2705, 2, 0.6, 0.45, 0.8, 1, 0, 0, NO, YES, YES, 0, 0.0003, 0.0002, 4, 1000, 1000, 1,
0, NO, 0, 480, 0, 2, 0.5
2707, 2, 0.6, 0.45, 0.8, 1, 0, 0, NO, YES, YES, 0, 0.0003, 0.0002, 4, 1000, 1000, 1,
0, NO, 0, 480, 0, 2, 0.5

PROJECT TITLE :

	Company			Client		
	Author			File Name		
				L1CV02_3+005_spalla SX per 1.3		

2708, 2, 0.6, 0.45, 0.8, 1, 0, 0, NO, YES, YES, 0, 0.0003, 0.0002, 4, 1000, 1000, 1,
0, NO, 0, 480, 0, 2, 0.5
2709, 2, 0.6, 0.45, 0.8, 1, 0, 0, NO, YES, YES, 0, 0.0003, 0.0002, 4, 1000, 1000, 1,
0, NO, 0, 480, 0, 2, 0.5
2710, 2, 0.6, 0.45, 0.8, 1, 0, 0, NO, YES, YES, 0, 0.0003, 0.0002, 4, 1000, 1000, 1,
0, NO, 0, 480, 0, 2, 0.5
2711, 2, 0.6, 0.45, 0.8, 1, 0, 0, NO, YES, YES, 0, 0.0003, 0.0002, 4, 1000, 1000, 1,
0, NO, 0, 480, 0, 2, 0.5
2712, 2, 0.6, 0.45, 0.8, 1, 0, 0, NO, YES, YES, 0, 0.0003, 0.0002, 4, 1000, 1000, 1,
0, NO, 0, 480, 0, 2, 0.5
2713, 2, 0.6, 0.45, 0.8, 1, 0, 0, NO, YES, YES, 0, 0.0003, 0.0002, 4, 1000, 1000, 1,
0, NO, 0, 480, 0, 2, 0.5
2716, 2, 0.6, 0.45, 0.8, 1, 0, 0, NO, YES, YES, 0, 0.0003, 0.0002, 4, 1000, 1000, 1,
0, NO, 0, 480, 0, 2, 0.5
2717, 2, 0.6, 0.45, 0.8, 1, 0, 0, NO, YES, YES, 0, 0.0003, 0.0002, 4, 1000, 1000, 1,
0, NO, 0, 480, 0, 2, 0.5
2718, 2, 0.6, 0.45, 0.8, 1, 0, 0, NO, YES, YES, 0, 0.0003, 0.0002, 4, 1000, 1000, 1,
0, NO, 0, 480, 0, 2, 0.5
2719, 2, 0.6, 0.45, 0.8, 1, 0, 0, NO, YES, YES, 0, 0.0003, 0.0002, 4, 1000, 1000, 1,
0, NO, 0, 480, 0, 2, 0.5
2720, 2, 0.6, 0.45, 0.8, 1, 0, 0, NO, YES, YES, 0, 0.0003, 0.0002, 4, 1000, 1000, 1,
0, NO, 0, 480, 0, 2, 0.5
2721, 2, 0.6, 0.45, 0.8, 1, 0, 0, NO, YES, YES, 0, 0.0003, 0.0002, 4, 1000, 1000, 1,
0, NO, 0, 480, 0, 2, 0.5
2722, 2, 0.6, 0.45, 0.8, 1, 0, 0, NO, YES, YES, 0, 0.0003, 0.0002, 4, 1000, 1000, 1,
0, NO, 0, 480, 0, 2, 0.5
2724, 2, 0.6, 0.45, 0.8, 1, 0, 0, NO, YES, YES, 0, 0.0003, 0.0002, 4, 1000, 1000, 1,
0, NO, 0, 480, 0, 2, 0.5
2725, 2, 0.6, 0.45, 0.8, 1, 0, 0, NO, YES, YES, 0, 0.0003, 0.0002, 4, 1000, 1000, 1,
0, NO, 0, 480, 0, 2, 0.5
2726, 2, 0.6, 0.45, 0.8, 1, 0, 0, NO, YES, YES, 0, 0.0003, 0.0002, 4, 1000, 1000, 1,
0, NO, 0, 480, 0, 2, 0.5
2727, 2, 0.6, 0.45, 0.8, 1, 0, 0, NO, YES, YES, 0, 0.0003, 0.0002, 4, 1000, 1000, 1,
0, NO, 0, 480, 0, 2, 0.5
2729, 2, 0.6, 0.45, 0.8, 1, 0, 0, NO, YES, YES, 0, 0.0003, 0.0002, 4, 1000, 1000, 1,
0, NO, 0, 480, 0, 2, 0.5
2730, 2, 0.6, 0.45, 0.8, 1, 0, 0, NO, YES, YES, 0, 0.0003, 0.0002, 4, 1000, 1000, 1,
0, NO, 0, 480, 0, 2, 0.5
2731, 2, 0.6, 0.45, 0.8, 1, 0, 0, NO, YES, YES, 0, 0.0003, 0.0002, 4, 1000, 1000, 1,
0, NO, 0, 480, 0, 2, 0.5
2732, 2, 0.6, 0.45, 0.8, 1, 0, 0, NO, YES, YES, 0, 0.0003, 0.0002, 4, 1000, 1000, 1,
0, NO, 0, 480, 0, 2, 0.5
2733, 2, 0.6, 0.45, 0.8, 1, 0, 0, NO, YES, YES, 0, 0.0003, 0.0002, 4, 1000, 1000, 1,
0, NO, 0, 480, 0, 2, 0.5
2734, 2, 0.6, 0.45, 0.8, 1, 0, 0, NO, YES, YES, 0, 0.0003, 0.0002, 4, 1000, 1000, 1,
0, NO, 0, 480, 0, 2, 0.5
2735, 2, 0.6, 0.45, 0.8, 1, 0, 0, NO, YES, YES, 0, 0.0003, 0.0002, 4, 1000, 1000, 1,
0, NO, 0, 480, 0, 2, 0.5
2738, 2, 0.6, 0.45, 0.8, 1, 0, 0, NO, YES, YES, 0, 0.0003, 0.0002, 4, 1000, 1000, 1,
0, NO, 0, 480, 0, 2, 0.5
2739, 2, 0.6, 0.45, 0.8, 1, 0, 0, NO, YES, YES, 0, 0.0003, 0.0002, 4, 1000, 1000, 1,
0, NO, 0, 480, 0, 2, 0.5
2740, 2, 0.6, 0.45, 0.8, 1, 0, 0, NO, YES, YES, 0, 0.0003, 0.0002, 4, 1000, 1000, 1,
0, NO, 0, 480, 0, 2, 0.5
2741, 2, 0.6, 0.45, 0.8, 1, 0, 0, NO, YES, YES, 0, 0.0003, 0.0002, 4, 1000, 1000, 1,
0, NO, 0, 480, 0, 2, 0.5
2742, 2, 0.6, 0.45, 0.8, 1, 0, 0, NO, YES, YES, 0, 0.0003, 0.0002, 4, 1000, 1000, 1,
0, NO, 0, 480, 0, 2, 0.5
2743, 2, 0.6, 0.45, 0.8, 1, 0, 0, NO, YES, YES, 0, 0.0003, 0.0002, 4, 1000, 1000, 1,
0, NO, 0, 480, 0, 2, 0.5
2744, 2, 0.6, 0.45, 0.8, 1, 0, 0, NO, YES, YES, 0, 0.0003, 0.0002, 4, 1000, 1000, 1,
0, NO, 0, 480, 0, 2, 0.5

PROJECT TITLE :

	Company		Client	
	Author		File Name	L1CV02_3+005_spalla SX per 1.3

2746, 2, 0.6, 0.45, 0.8, 1, 0, 0, NO, YES, YES, 0, 0.0003, 0.0002, 4, 1000, 1000, 1,
0, NO, 0, 480, 0, 2, 0.5
2747, 2, 0.6, 0.45, 0.8, 1, 0, 0, NO, YES, YES, 0, 0.0003, 0.0002, 4, 1000, 1000, 1,
0, NO, 0, 480, 0, 2, 0.5
2748, 2, 0.6, 0.45, 0.8, 1, 0, 0, NO, YES, YES, 0, 0.0003, 0.0002, 4, 1000, 1000, 1,
0, NO, 0, 480, 0, 2, 0.5
2749, 2, 0.6, 0.45, 0.8, 1, 0, 0, NO, YES, YES, 0, 0.0003, 0.0002, 4, 1000, 1000, 1,
0, NO, 0, 480, 0, 2, 0.5
2751, 2, 0.6, 0.45, 0.8, 1, 0, 0, NO, YES, YES, 0, 0.0003, 0.0002, 4, 1000, 1000, 1,
0, NO, 0, 480, 0, 2, 0.5
2752, 2, 0.6, 0.45, 0.8, 1, 0, 0, NO, YES, YES, 0, 0.0003, 0.0002, 4, 1000, 1000, 1,
0, NO, 0, 480, 0, 2, 0.5
2753, 2, 0.6, 0.45, 0.8, 1, 0, 0, NO, YES, YES, 0, 0.0003, 0.0002, 4, 1000, 1000, 1,
0, NO, 0, 480, 0, 2, 0.5
2754, 2, 0.6, 0.45, 0.8, 1, 0, 0, NO, YES, YES, 0, 0.0003, 0.0002, 4, 1000, 1000, 1,
0, NO, 0, 480, 0, 2, 0.5
2755, 2, 0.6, 0.45, 0.8, 1, 0, 0, NO, YES, YES, 0, 0.0003, 0.0002, 4, 1000, 1000, 1,
0, NO, 0, 480, 0, 2, 0.5
2756, 2, 0.6, 0.45, 0.8, 1, 0, 0, NO, YES, YES, 0, 0.0003, 0.0002, 4, 1000, 1000, 1,
0, NO, 0, 480, 0, 2, 0.5
2757, 2, 0.6, 0.45, 0.8, 1, 0, 0, NO, YES, YES, 0, 0.0003, 0.0002, 4, 1000, 1000, 1,
0, NO, 0, 480, 0, 2, 0.5
2760, 2, 0.6, 0.45, 0.8, 1, 0, 0, NO, YES, YES, 0, 0.0003, 0.0002, 4, 1000, 1000, 1,
0, NO, 0, 480, 0, 2, 0.5
2761, 2, 0.6, 0.45, 0.8, 1, 0, 0, NO, YES, YES, 0, 0.0003, 0.0002, 4, 1000, 1000, 1,
0, NO, 0, 480, 0, 2, 0.5
2762, 2, 0.6, 0.45, 0.8, 1, 0, 0, NO, YES, YES, 0, 0.0003, 0.0002, 4, 1000, 1000, 1,
0, NO, 0, 480, 0, 2, 0.5
2763, 2, 0.6, 0.45, 0.8, 1, 0, 0, NO, YES, YES, 0, 0.0003, 0.0002, 4, 1000, 1000, 1,
0, NO, 0, 480, 0, 2, 0.5
2764, 2, 0.6, 0.45, 0.8, 1, 0, 0, NO, YES, YES, 0, 0.0003, 0.0002, 4, 1000, 1000, 1,
0, NO, 0, 480, 0, 2, 0.5
2765, 2, 0.6, 0.45, 0.8, 1, 0, 0, NO, YES, YES, 0, 0.0003, 0.0002, 4, 1000, 1000, 1,
0, NO, 0, 480, 0, 2, 0.5
2766, 2, 0.6, 0.45, 0.8, 1, 0, 0, NO, YES, YES, 0, 0.0003, 0.0002, 4, 1000, 1000, 1,
0, NO, 0, 480, 0, 2, 0.5
2768, 2, 0.6, 0.45, 0.8, 1, 0, 0, NO, YES, YES, 0, 0.0003, 0.0002, 4, 1000, 1000, 1,
0, NO, 0, 480, 0, 2, 0.5
2769, 2, 0.6, 0.45, 0.8, 1, 0, 0, NO, YES, YES, 0, 0.0003, 0.0002, 4, 1000, 1000, 1,
0, NO, 0, 480, 0, 2, 0.5
2770, 2, 0.6, 0.45, 0.8, 1, 0, 0, NO, YES, YES, 0, 0.0003, 0.0002, 4, 1000, 1000, 1,
0, NO, 0, 480, 0, 2, 0.5
2771, 2, 0.6, 0.45, 0.8, 1, 0, 0, NO, YES, YES, 0, 0.0003, 0.0002, 4, 1000, 1000, 1,
0, NO, 0, 480, 0, 2, 0.5
2773, 2, 0.6, 0.45, 0.8, 1, 0, 0, NO, YES, YES, 0, 0.0003, 0.0002, 4, 1000, 1000, 1,
0, NO, 0, 480, 0, 2, 0.5
2774, 2, 0.6, 0.45, 0.8, 1, 0, 0, NO, YES, YES, 0, 0.0003, 0.0002, 4, 1000, 1000, 1,
0, NO, 0, 480, 0, 2, 0.5
2775, 2, 0.6, 0.45, 0.8, 1, 0, 0, NO, YES, YES, 0, 0.0003, 0.0002, 4, 1000, 1000, 1,
0, NO, 0, 480, 0, 2, 0.5
2776, 2, 0.6, 0.45, 0.8, 1, 0, 0, NO, YES, YES, 0, 0.0003, 0.0002, 4, 1000, 1000, 1,
0, NO, 0, 480, 0, 2, 0.5
2777, 2, 0.6, 0.45, 0.8, 1, 0, 0, NO, YES, YES, 0, 0.0003, 0.0002, 4, 1000, 1000, 1,
0, NO, 0, 480, 0, 2, 0.5
2778, 2, 0.6, 0.45, 0.8, 1, 0, 0, NO, YES, YES, 0, 0.0003, 0.0002, 4, 1000, 1000, 1,
0, NO, 0, 480, 0, 2, 0.5
2779, 2, 0.6, 0.45, 0.8, 1, 0, 0, NO, YES, YES, 0, 0.0003, 0.0002, 4, 1000, 1000, 1,
0, NO, 0, 480, 0, 2, 0.5
2782, 2, 0.6, 0.45, 0.8, 1, 0, 0, NO, YES, YES, 0, 0.0003, 0.0002, 4, 1000, 1000, 1,
0, NO, 0, 480, 0, 2, 0.5
2783, 2, 0.6, 0.45, 0.8, 1, 0, 0, NO, YES, YES, 0, 0.0003, 0.0002, 4, 1000, 1000, 1,
0, NO, 0, 480, 0, 2, 0.5



PROJECT TITLE :

	Company			Client		
	Author			File Name		
				L1CV02_3+005_spalla SX per 1.3		

2784, 2, 0.6, 0.45, 0.8, 1, 0, 0, NO, YES, YES, 0, 0.0003, 0.0002, 4, 1000, 1000, 1, 0, NO, 0, 480, 0, 2, 0.5
2785, 2, 0.6, 0.45, 0.8, 1, 0, 0, NO, YES, YES, 0, 0.0003, 0.0002, 4, 1000, 1000, 1, 0, NO, 0, 480, 0, 2, 0.5
2786, 2, 0.6, 0.45, 0.8, 1, 0, 0, NO, YES, YES, 0, 0.0003, 0.0002, 4, 1000, 1000, 1, 0, NO, 0, 480, 0, 2, 0.5
2787, 2, 0.6, 0.45, 0.8, 1, 0, 0, NO, YES, YES, 0, 0.0003, 0.0002, 4, 1000, 1000, 1, 0, NO, 0, 480, 0, 2, 0.5
2788, 2, 0.6, 0.45, 0.8, 1, 0, 0, NO, YES, YES, 0, 0.0003, 0.0002, 4, 1000, 1000, 1, 0, NO, 0, 480, 0, 2, 0.5
2790, 2, 0.6, 0.45, 0.8, 1, 0, 0, NO, YES, YES, 0, 0.0003, 0.0002, 4, 1000, 1000, 1, 0, NO, 0, 480, 0, 2, 0.5
2791, 2, 0.6, 0.45, 0.8, 1, 0, 0, NO, YES, YES, 0, 0.0003, 0.0002, 4, 1000, 1000, 1, 0, NO, 0, 480, 0, 2, 0.5
2792, 2, 0.6, 0.45, 0.8, 1, 0, 0, NO, YES, YES, 0, 0.0003, 0.0002, 4, 1000, 1000, 1, 0, NO, 0, 480, 0, 2, 0.5
2793, 2, 0.6, 0.45, 0.8, 1, 0, 0, NO, YES, YES, 0, 0.0003, 0.0002, 4, 1000, 1000, 1, 0, NO, 0, 480, 0, 2, 0.5
2795, 2, 0.6, 0.45, 0.8, 1, 0, 0, NO, YES, YES, 0, 0.0003, 0.0002, 4, 1000, 1000, 1, 0, NO, 0, 480, 0, 2, 0.5
2796, 2, 0.6, 0.45, 0.8, 1, 0, 0, NO, YES, YES, 0, 0.0003, 0.0002, 4, 1000, 1000, 1, 0, NO, 0, 480, 0, 2, 0.5
2797, 2, 0.6, 0.45, 0.8, 1, 0, 0, NO, YES, YES, 0, 0.0003, 0.0002, 4, 1000, 1000, 1, 0, NO, 0, 480, 0, 2, 0.5
2798, 2, 0.6, 0.45, 0.8, 1, 0, 0, NO, YES, YES, 0, 0.0003, 0.0002, 4, 1000, 1000, 1, 0, NO, 0, 480, 0, 2, 0.5
2799, 2, 0.6, 0.45, 0.8, 1, 0, 0, NO, YES, YES, 0, 0.0003, 0.0002, 4, 1000, 1000, 1, 0, NO, 0, 480, 0, 2, 0.5
2800, 2, 0.6, 0.45, 0.8, 1, 0, 0, NO, YES, YES, 0, 0.0003, 0.0002, 4, 1000, 1000, 1, 0, NO, 0, 480, 0, 2, 0.5
2801, 2, 0.6, 0.45, 0.8, 1, 0, 0, NO, YES, YES, 0, 0.0003, 0.0002, 4, 1000, 1000, 1, 0, NO, 0, 480, 0, 2, 0.5
2822, 2, 0.6, 0.45, 0.8, 1, 0, 0, NO, YES, YES, 0, 0.0003, 0.0002, 4, 1000, 1000, 1, 0, NO, 0, 480, 0, 2, 0.5
2823, 2, 0.6, 0.45, 0.8, 1, 0, 0, NO, YES, YES, 0, 0.0003, 0.0002, 4, 1000, 1000, 1, 0, NO, 0, 480, 0, 2, 0.5
2824, 2, 0.6, 0.45, 0.8, 1, 0, 0, NO, YES, YES, 0, 0.0003, 0.0002, 4, 1000, 1000, 1, 0, NO, 0, 480, 0, 2, 0.5
2825, 2, 0.6, 0.45, 0.8, 1, 0, 0, NO, YES, YES, 0, 0.0003, 0.0002, 4, 1000, 1000, 1, 0, NO, 0, 480, 0, 2, 0.5
2826, 2, 0.6, 0.45, 0.8, 1, 0, 0, NO, YES, YES, 0, 0.0003, 0.0002, 4, 1000, 1000, 1, 0, NO, 0, 480, 0, 2, 0.5
2827, 2, 0.6, 0.45, 0.8, 1, 0, 0, NO, YES, YES, 0, 0.0003, 0.0002, 4, 1000, 1000, 1, 0, NO, 0, 480, 0, 2, 0.5
2828, 2, 0.6, 0.45, 0.8, 1, 0, 0, NO, YES, YES, 0, 0.0003, 0.0002, 4, 1000, 1000, 1, 0, NO, 0, 480, 0, 2, 0.5
2830, 2, 0.6, 0.45, 0.8, 1, 0, 0, NO, YES, YES, 0, 0.0003, 0.0002, 4, 1000, 1000, 1, 0, NO, 0, 480, 0, 2, 0.5
2831, 2, 0.6, 0.45, 0.8, 1, 0, 0, NO, YES, YES, 0, 0.0003, 0.0002, 4, 1000, 1000, 1, 0, NO, 0, 480, 0, 2, 0.5
2832, 2, 0.6, 0.45, 0.8, 1, 0, 0, NO, YES, YES, 0, 0.0003, 0.0002, 4, 1000, 1000, 1, 0, NO, 0, 480, 0, 2, 0.5
2833, 2, 0.6, 0.45, 0.8, 1, 0, 0, NO, YES, YES, 0, 0.0003, 0.0002, 4, 1000, 1000, 1, 0, NO, 0, 480, 0, 2, 0.5
2835, 2, 0.6, 0.45, 0.8, 1, 0, 0, NO, YES, YES, 0, 0.0003, 0.0002, 4, 1000, 1000, 1, 0, NO, 0, 480, 0, 2, 0.5
2836, 2, 0.6, 0.45, 0.8, 1, 0, 0, NO, YES, YES, 0, 0.0003, 0.0002, 4, 1000, 1000, 1, 0, NO, 0, 480, 0, 2, 0.5
2837, 2, 0.6, 0.45, 0.8, 1, 0, 0, NO, YES, YES, 0, 0.0003, 0.0002, 4, 1000, 1000, 1, 0, NO, 0, 480, 0, 2, 0.5
2838, 2, 0.6, 0.45, 0.8, 1, 0, 0, NO, YES, YES, 0, 0.0003, 0.0002, 4, 1000, 1000, 1, 0, NO, 0, 480, 0, 2, 0.5

PROJECT TITLE :

	Company			Client		
	Author			File Name		
				L1CV02_3+005_spalla SX per 1.3		

2839, 2, 0.6, 0.45, 0.8, 1, 0, 0, NO, YES, YES, 0, 0.0003, 0.0002, 4, 1000, 1000, 1, 0, NO, 0, 480, 0, 2, 0.5
2840, 2, 0.6, 0.45, 0.8, 1, 0, 0, NO, YES, YES, 0, 0.0003, 0.0002, 4, 1000, 1000, 1, 0, NO, 0, 480, 0, 2, 0.5
2841, 2, 0.6, 0.45, 0.8, 1, 0, 0, NO, YES, YES, 0, 0.0003, 0.0002, 4, 1000, 1000, 1, 0, NO, 0, 480, 0, 2, 0.5
2844, 2, 0.6, 0.45, 0.8, 1, 0, 0, NO, YES, YES, 0, 0.0003, 0.0002, 4, 1000, 1000, 1, 0, NO, 0, 480, 0, 2, 0.5
2845, 2, 0.6, 0.45, 0.8, 1, 0, 0, NO, YES, YES, 0, 0.0003, 0.0002, 4, 1000, 1000, 1, 0, NO, 0, 480, 0, 2, 0.5
2846, 2, 0.6, 0.45, 0.8, 1, 0, 0, NO, YES, YES, 0, 0.0003, 0.0002, 4, 1000, 1000, 1, 0, NO, 0, 480, 0, 2, 0.5
2847, 2, 0.6, 0.45, 0.8, 1, 0, 0, NO, YES, YES, 0, 0.0003, 0.0002, 4, 1000, 1000, 1, 0, NO, 0, 480, 0, 2, 0.5
2848, 2, 0.6, 0.45, 0.8, 1, 0, 0, NO, YES, YES, 0, 0.0003, 0.0002, 4, 1000, 1000, 1, 0, NO, 0, 480, 0, 2, 0.5
2849, 2, 0.6, 0.45, 0.8, 1, 0, 0, NO, YES, YES, 0, 0.0003, 0.0002, 4, 1000, 1000, 1, 0, NO, 0, 480, 0, 2, 0.5
2850, 2, 0.6, 0.45, 0.8, 1, 0, 0, NO, YES, YES, 0, 0.0003, 0.0002, 4, 1000, 1000, 1, 0, NO, 0, 480, 0, 2, 0.5
2852, 2, 0.6, 0.45, 0.8, 1, 0, 0, NO, YES, YES, 0, 0.0003, 0.0002, 4, 1000, 1000, 1, 0, NO, 0, 480, 0, 2, 0.5
2853, 2, 0.6, 0.45, 0.8, 1, 0, 0, NO, YES, YES, 0, 0.0003, 0.0002, 4, 1000, 1000, 1, 0, NO, 0, 480, 0, 2, 0.5
2854, 2, 0.6, 0.45, 0.8, 1, 0, 0, NO, YES, YES, 0, 0.0003, 0.0002, 4, 1000, 1000, 1, 0, NO, 0, 480, 0, 2, 0.5
2855, 2, 0.6, 0.45, 0.8, 1, 0, 0, NO, YES, YES, 0, 0.0003, 0.0002, 4, 1000, 1000, 1, 0, NO, 0, 480, 0, 2, 0.5
2857, 2, 0.6, 0.45, 0.8, 1, 0, 0, NO, YES, YES, 0, 0.0003, 0.0002, 4, 1000, 1000, 1, 0, NO, 0, 480, 0, 2, 0.5
2858, 2, 0.6, 0.45, 0.8, 1, 0, 0, NO, YES, YES, 0, 0.0003, 0.0002, 4, 1000, 1000, 1, 0, NO, 0, 480, 0, 2, 0.5
2859, 2, 0.6, 0.45, 0.8, 1, 0, 0, NO, YES, YES, 0, 0.0003, 0.0002, 4, 1000, 1000, 1, 0, NO, 0, 480, 0, 2, 0.5
2860, 2, 0.6, 0.45, 0.8, 1, 0, 0, NO, YES, YES, 0, 0.0003, 0.0002, 4, 1000, 1000, 1, 0, NO, 0, 480, 0, 2, 0.5
2861, 2, 0.6, 0.45, 0.8, 1, 0, 0, NO, YES, YES, 0, 0.0003, 0.0002, 4, 1000, 1000, 1, 0, NO, 0, 480, 0, 2, 0.5
2862, 2, 0.6, 0.45, 0.8, 1, 0, 0, NO, YES, YES, 0, 0.0003, 0.0002, 4, 1000, 1000, 1, 0, NO, 0, 480, 0, 2, 0.5
2863, 2, 0.6, 0.45, 0.8, 1, 0, 0, NO, YES, YES, 0, 0.0003, 0.0002, 4, 1000, 1000, 1, 0, NO, 0, 480, 0, 2, 0.5
2884, 2, 0.6, 0.45, 0.8, 1, 0, 0, NO, YES, YES, 0, 0.0003, 0.0002, 4, 1000, 1000, 1, 0, NO, 0, 480, 0, 2, 0.5
2885, 2, 0.6, 0.45, 0.8, 1, 0, 0, NO, YES, YES, 0, 0.0003, 0.0002, 4, 1000, 1000, 1, 0, NO, 0, 480, 0, 2, 0.5
2886, 2, 0.6, 0.45, 0.8, 1, 0, 0, NO, YES, YES, 0, 0.0003, 0.0002, 4, 1000, 1000, 1, 0, NO, 0, 480, 0, 2, 0.5
2887, 2, 0.6, 0.45, 0.8, 1, 0, 0, NO, YES, YES, 0, 0.0003, 0.0002, 4, 1000, 1000, 1, 0, NO, 0, 480, 0, 2, 0.5
2888, 2, 0.6, 0.45, 0.8, 1, 0, 0, NO, YES, YES, 0, 0.0003, 0.0002, 4, 1000, 1000, 1, 0, NO, 0, 480, 0, 2, 0.5
2889, 2, 0.6, 0.45, 0.8, 1, 0, 0, NO, YES, YES, 0, 0.0003, 0.0002, 4, 1000, 1000, 1, 0, NO, 0, 480, 0, 2, 0.5
2890, 2, 0.6, 0.45, 0.8, 1, 0, 0, NO, YES, YES, 0, 0.0003, 0.0002, 4, 1000, 1000, 1, 0, NO, 0, 480, 0, 2, 0.5
2892, 2, 0.6, 0.45, 0.8, 1, 0, 0, NO, YES, YES, 0, 0.0003, 0.0002, 4, 1000, 1000, 1, 0, NO, 0, 480, 0, 2, 0.5
2893, 2, 0.6, 0.45, 0.8, 1, 0, 0, NO, YES, YES, 0, 0.0003, 0.0002, 4, 1000, 1000, 1, 0, NO, 0, 480, 0, 2, 0.5
2894, 2, 0.6, 0.45, 0.8, 1, 0, 0, NO, YES, YES, 0, 0.0003, 0.0002, 4, 1000, 1000, 1, 0, NO, 0, 480, 0, 2, 0.5

PROJECT TITLE :

	Company			Client		
	Author			File Name		
				L1CV02_3+005_spalla SX per 1.3		

2895, 2, 0.6, 0.45, 0.8, 1, 0, 0, NO, YES, YES, 0, 0.0003, 0.0002, 4, 1000, 1000, 1,
0, NO, 0, 480, 0, 2, 0.5
2897, 2, 0.6, 0.45, 0.8, 1, 0, 0, NO, YES, YES, 0, 0.0003, 0.0002, 4, 1000, 1000, 1,
0, NO, 0, 480, 0, 2, 0.5
2898, 2, 0.6, 0.45, 0.8, 1, 0, 0, NO, YES, YES, 0, 0.0003, 0.0002, 4, 1000, 1000, 1,
0, NO, 0, 480, 0, 2, 0.5
2899, 2, 0.6, 0.45, 0.8, 1, 0, 0, NO, YES, YES, 0, 0.0003, 0.0002, 4, 1000, 1000, 1,
0, NO, 0, 480, 0, 2, 0.5
2900, 2, 0.6, 0.45, 0.8, 1, 0, 0, NO, YES, YES, 0, 0.0003, 0.0002, 4, 1000, 1000, 1,
0, NO, 0, 480, 0, 2, 0.5
2901, 2, 0.6, 0.45, 0.8, 1, 0, 0, NO, YES, YES, 0, 0.0003, 0.0002, 4, 1000, 1000, 1,
0, NO, 0, 480, 0, 2, 0.5
2902, 2, 0.6, 0.45, 0.8, 1, 0, 0, NO, YES, YES, 0, 0.0003, 0.0002, 4, 1000, 1000, 1,
0, NO, 0, 480, 0, 2, 0.5
2903, 2, 0.6, 0.45, 0.8, 1, 0, 0, NO, YES, YES, 0, 0.0003, 0.0002, 4, 1000, 1000, 1,
0, NO, 0, 480, 0, 2, 0.5
2906, 2, 0.6, 0.45, 0.8, 1, 0, 0, NO, YES, YES, 0, 0.0003, 0.0002, 4, 1000, 1000, 1,
0, NO, 0, 480, 0, 2, 0.5
2907, 2, 0.6, 0.45, 0.8, 1, 0, 0, NO, YES, YES, 0, 0.0003, 0.0002, 4, 1000, 1000, 1,
0, NO, 0, 480, 0, 2, 0.5
2908, 2, 0.6, 0.45, 0.8, 1, 0, 0, NO, YES, YES, 0, 0.0003, 0.0002, 4, 1000, 1000, 1,
0, NO, 0, 480, 0, 2, 0.5
2909, 2, 0.6, 0.45, 0.8, 1, 0, 0, NO, YES, YES, 0, 0.0003, 0.0002, 4, 1000, 1000, 1,
0, NO, 0, 480, 0, 2, 0.5
2910, 2, 0.6, 0.45, 0.8, 1, 0, 0, NO, YES, YES, 0, 0.0003, 0.0002, 4, 1000, 1000, 1,
0, NO, 0, 480, 0, 2, 0.5
2911, 2, 0.6, 0.45, 0.8, 1, 0, 0, NO, YES, YES, 0, 0.0003, 0.0002, 4, 1000, 1000, 1,
0, NO, 0, 480, 0, 2, 0.5
2912, 2, 0.6, 0.45, 0.8, 1, 0, 0, NO, YES, YES, 0, 0.0003, 0.0002, 4, 1000, 1000, 1,
0, NO, 0, 480, 0, 2, 0.5
2914, 2, 0.6, 0.45, 0.8, 1, 0, 0, NO, YES, YES, 0, 0.0003, 0.0002, 4, 1000, 1000, 1,
0, NO, 0, 480, 0, 2, 0.5
2915, 2, 0.6, 0.45, 0.8, 1, 0, 0, NO, YES, YES, 0, 0.0003, 0.0002, 4, 1000, 1000, 1,
0, NO, 0, 480, 0, 2, 0.5
2916, 2, 0.6, 0.45, 0.8, 1, 0, 0, NO, YES, YES, 0, 0.0003, 0.0002, 4, 1000, 1000, 1,
0, NO, 0, 480, 0, 2, 0.5
2917, 2, 0.6, 0.45, 0.8, 1, 0, 0, NO, YES, YES, 0, 0.0003, 0.0002, 4, 1000, 1000, 1,
0, NO, 0, 480, 0, 2, 0.5
2919, 2, 0.6, 0.45, 0.8, 1, 0, 0, NO, YES, YES, 0, 0.0003, 0.0002, 4, 1000, 1000, 1,
0, NO, 0, 480, 0, 2, 0.5
2920, 2, 0.6, 0.45, 0.8, 1, 0, 0, NO, YES, YES, 0, 0.0003, 0.0002, 4, 1000, 1000, 1,
0, NO, 0, 480, 0, 2, 0.5
2921, 2, 0.6, 0.45, 0.8, 1, 0, 0, NO, YES, YES, 0, 0.0003, 0.0002, 4, 1000, 1000, 1,
0, NO, 0, 480, 0, 2, 0.5
2922, 2, 0.6, 0.45, 0.8, 1, 0, 0, NO, YES, YES, 0, 0.0003, 0.0002, 4, 1000, 1000, 1,
0, NO, 0, 480, 0, 2, 0.5
2923, 2, 0.6, 0.45, 0.8, 1, 0, 0, NO, YES, YES, 0, 0.0003, 0.0002, 4, 1000, 1000, 1,
0, NO, 0, 480, 0, 2, 0.5
2924, 2, 0.6, 0.45, 0.8, 1, 0, 0, NO, YES, YES, 0, 0.0003, 0.0002, 4, 1000, 1000, 1,
0, NO, 0, 480, 0, 2, 0.5
2925, 2, 0.6, 0.45, 0.8, 1, 0, 0, NO, YES, YES, 0, 0.0003, 0.0002, 4, 1000, 1000, 1,
0, NO, 0, 480, 0, 2, 0.5
2946, 2, 0.6, 0.45, 0.8, 1, 0, 0, NO, YES, YES, 0, 0.0003, 0.0002, 4, 1000, 1000, 1,
0, NO, 0, 480, 0, 2, 0.5
2947, 2, 0.6, 0.45, 0.8, 1, 0, 0, NO, YES, YES, 0, 0.0003, 0.0002, 4, 1000, 1000, 1,
0, NO, 0, 480, 0, 2, 0.5
2948, 2, 0.6, 0.45, 0.8, 1, 0, 0, NO, YES, YES, 0, 0.0003, 0.0002, 4, 1000, 1000, 1,
0, NO, 0, 480, 0, 2, 0.5
2949, 2, 0.6, 0.45, 0.8, 1, 0, 0, NO, YES, YES, 0, 0.0003, 0.0002, 4, 1000, 1000, 1,
0, NO, 0, 480, 0, 2, 0.5
2950, 2, 0.6, 0.45, 0.8, 1, 0, 0, NO, YES, YES, 0, 0.0003, 0.0002, 4, 1000, 1000, 1,
0, NO, 0, 480, 0, 2, 0.5

PROJECT TITLE :

	Company			Client		
	Author			File Name		
				L1CV02_3+005_spalla SX per 1.3		

2951, 2, 0.6, 0.45, 0.8, 1, 0, 0, NO, YES, YES, 0, 0.0003, 0.0002, 4, 1000, 1000, 1, 0, NO, 0, 480, 0, 2, 0.5
2952, 2, 0.6, 0.45, 0.8, 1, 0, 0, NO, YES, YES, 0, 0.0003, 0.0002, 4, 1000, 1000, 1, 0, NO, 0, 480, 0, 2, 0.5
2954, 2, 0.6, 0.45, 0.8, 1, 0, 0, NO, YES, YES, 0, 0.0003, 0.0002, 4, 1000, 1000, 1, 0, NO, 0, 480, 0, 2, 0.5
2955, 2, 0.6, 0.45, 0.8, 1, 0, 0, NO, YES, YES, 0, 0.0003, 0.0002, 4, 1000, 1000, 1, 0, NO, 0, 480, 0, 2, 0.5
2956, 2, 0.6, 0.45, 0.8, 1, 0, 0, NO, YES, YES, 0, 0.0003, 0.0002, 4, 1000, 1000, 1, 0, NO, 0, 480, 0, 2, 0.5
2957, 2, 0.6, 0.45, 0.8, 1, 0, 0, NO, YES, YES, 0, 0.0003, 0.0002, 4, 1000, 1000, 1, 0, NO, 0, 480, 0, 2, 0.5
2959, 2, 0.6, 0.45, 0.8, 1, 0, 0, NO, YES, YES, 0, 0.0003, 0.0002, 4, 1000, 1000, 1, 0, NO, 0, 480, 0, 2, 0.5
2960, 2, 0.6, 0.45, 0.8, 1, 0, 0, NO, YES, YES, 0, 0.0003, 0.0002, 4, 1000, 1000, 1, 0, NO, 0, 480, 0, 2, 0.5
2961, 2, 0.6, 0.45, 0.8, 1, 0, 0, NO, YES, YES, 0, 0.0003, 0.0002, 4, 1000, 1000, 1, 0, NO, 0, 480, 0, 2, 0.5
2962, 2, 0.6, 0.45, 0.8, 1, 0, 0, NO, YES, YES, 0, 0.0003, 0.0002, 4, 1000, 1000, 1, 0, NO, 0, 480, 0, 2, 0.5
2963, 2, 0.6, 0.45, 0.8, 1, 0, 0, NO, YES, YES, 0, 0.0003, 0.0002, 4, 1000, 1000, 1, 0, NO, 0, 480, 0, 2, 0.5
2964, 2, 0.6, 0.45, 0.8, 1, 0, 0, NO, YES, YES, 0, 0.0003, 0.0002, 4, 1000, 1000, 1, 0, NO, 0, 480, 0, 2, 0.5
2965, 2, 0.6, 0.45, 0.8, 1, 0, 0, NO, YES, YES, 0, 0.0003, 0.0002, 4, 1000, 1000, 1, 0, NO, 0, 480, 0, 2, 0.5
2968, 2, 0.6, 0.45, 0.8, 1, 0, 0, NO, YES, YES, 0, 0.0003, 0.0002, 4, 1000, 1000, 1, 0, NO, 0, 480, 0, 2, 0.5
2969, 2, 0.6, 0.45, 0.8, 1, 0, 0, NO, YES, YES, 0, 0.0003, 0.0002, 4, 1000, 1000, 1, 0, NO, 0, 480, 0, 2, 0.5
2970, 2, 0.6, 0.45, 0.8, 1, 0, 0, NO, YES, YES, 0, 0.0003, 0.0002, 4, 1000, 1000, 1, 0, NO, 0, 480, 0, 2, 0.5
2971, 2, 0.6, 0.45, 0.8, 1, 0, 0, NO, YES, YES, 0, 0.0003, 0.0002, 4, 1000, 1000, 1, 0, NO, 0, 480, 0, 2, 0.5
2972, 2, 0.6, 0.45, 0.8, 1, 0, 0, NO, YES, YES, 0, 0.0003, 0.0002, 4, 1000, 1000, 1, 0, NO, 0, 480, 0, 2, 0.5
2973, 2, 0.6, 0.45, 0.8, 1, 0, 0, NO, YES, YES, 0, 0.0003, 0.0002, 4, 1000, 1000, 1, 0, NO, 0, 480, 0, 2, 0.5
2974, 2, 0.6, 0.45, 0.8, 1, 0, 0, NO, YES, YES, 0, 0.0003, 0.0002, 4, 1000, 1000, 1, 0, NO, 0, 480, 0, 2, 0.5
2976, 2, 0.6, 0.45, 0.8, 1, 0, 0, NO, YES, YES, 0, 0.0003, 0.0002, 4, 1000, 1000, 1, 0, NO, 0, 480, 0, 2, 0.5
2977, 2, 0.6, 0.45, 0.8, 1, 0, 0, NO, YES, YES, 0, 0.0003, 0.0002, 4, 1000, 1000, 1, 0, NO, 0, 480, 0, 2, 0.5
2978, 2, 0.6, 0.45, 0.8, 1, 0, 0, NO, YES, YES, 0, 0.0003, 0.0002, 4, 1000, 1000, 1, 0, NO, 0, 480, 0, 2, 0.5
2979, 2, 0.6, 0.45, 0.8, 1, 0, 0, NO, YES, YES, 0, 0.0003, 0.0002, 4, 1000, 1000, 1, 0, NO, 0, 480, 0, 2, 0.5
2981, 2, 0.6, 0.45, 0.8, 1, 0, 0, NO, YES, YES, 0, 0.0003, 0.0002, 4, 1000, 1000, 1, 0, NO, 0, 480, 0, 2, 0.5
2982, 2, 0.6, 0.45, 0.8, 1, 0, 0, NO, YES, YES, 0, 0.0003, 0.0002, 4, 1000, 1000, 1, 0, NO, 0, 480, 0, 2, 0.5
2983, 2, 0.6, 0.45, 0.8, 1, 0, 0, NO, YES, YES, 0, 0.0003, 0.0002, 4, 1000, 1000, 1, 0, NO, 0, 480, 0, 2, 0.5
2984, 2, 0.6, 0.45, 0.8, 1, 0, 0, NO, YES, YES, 0, 0.0003, 0.0002, 4, 1000, 1000, 1, 0, NO, 0, 480, 0, 2, 0.5
2985, 2, 0.6, 0.45, 0.8, 1, 0, 0, NO, YES, YES, 0, 0.0003, 0.0002, 4, 1000, 1000, 1, 0, NO, 0, 480, 0, 2, 0.5
2986, 2, 0.6, 0.45, 0.8, 1, 0, 0, NO, YES, YES, 0, 0.0003, 0.0002, 4, 1000, 1000, 1, 0, NO, 0, 480, 0, 2, 0.5
2987, 2, 0.6, 0.45, 0.8, 1, 0, 0, NO, YES, YES, 0, 0.0003, 0.0002, 4, 1000, 1000, 1, 0, NO, 0, 480, 0, 2, 0.5

PROJECT TITLE :

	Company			Client		
	Author			File Name		
				L1CV02_3+005_spalla SX per 1.3		

2990, 2, 0.6, 0.45, 0.8, 1, 0, 0, NO, YES, YES, 0, 0.0003, 0.0002, 4, 1000, 1000, 1, 0, NO, 0, 480, 0, 2, 0.5
2991, 2, 0.6, 0.45, 0.8, 1, 0, 0, NO, YES, YES, 0, 0.0003, 0.0002, 4, 1000, 1000, 1, 0, NO, 0, 480, 0, 2, 0.5
2992, 2, 0.6, 0.45, 0.8, 1, 0, 0, NO, YES, YES, 0, 0.0003, 0.0002, 4, 1000, 1000, 1, 0, NO, 0, 480, 0, 2, 0.5
2993, 2, 0.6, 0.45, 0.8, 1, 0, 0, NO, YES, YES, 0, 0.0003, 0.0002, 4, 1000, 1000, 1, 0, NO, 0, 480, 0, 2, 0.5
2994, 2, 0.6, 0.45, 0.8, 1, 0, 0, NO, YES, YES, 0, 0.0003, 0.0002, 4, 1000, 1000, 1, 0, NO, 0, 480, 0, 2, 0.5
2995, 2, 0.6, 0.45, 0.8, 1, 0, 0, NO, YES, YES, 0, 0.0003, 0.0002, 4, 1000, 1000, 1, 0, NO, 0, 480, 0, 2, 0.5
2996, 2, 0.6, 0.45, 0.8, 1, 0, 0, NO, YES, YES, 0, 0.0003, 0.0002, 4, 1000, 1000, 1, 0, NO, 0, 480, 0, 2, 0.5
2998, 2, 0.6, 0.45, 0.8, 1, 0, 0, NO, YES, YES, 0, 0.0003, 0.0002, 4, 1000, 1000, 1, 0, NO, 0, 480, 0, 2, 0.5
2999, 2, 0.6, 0.45, 0.8, 1, 0, 0, NO, YES, YES, 0, 0.0003, 0.0002, 4, 1000, 1000, 1, 0, NO, 0, 480, 0, 2, 0.5
3000, 2, 0.6, 0.45, 0.8, 1, 0, 0, NO, YES, YES, 0, 0.0003, 0.0002, 4, 1000, 1000, 1, 0, NO, 0, 480, 0, 2, 0.5
3001, 2, 0.6, 0.45, 0.8, 1, 0, 0, NO, YES, YES, 0, 0.0003, 0.0002, 4, 1000, 1000, 1, 0, NO, 0, 480, 0, 2, 0.5
3003, 2, 0.6, 0.45, 0.8, 1, 0, 0, NO, YES, YES, 0, 0.0003, 0.0002, 4, 1000, 1000, 1, 0, NO, 0, 480, 0, 2, 0.5
3004, 2, 0.6, 0.45, 0.8, 1, 0, 0, NO, YES, YES, 0, 0.0003, 0.0002, 4, 1000, 1000, 1, 0, NO, 0, 480, 0, 2, 0.5
3005, 2, 0.6, 0.45, 0.8, 1, 0, 0, NO, YES, YES, 0, 0.0003, 0.0002, 4, 1000, 1000, 1, 0, NO, 0, 480, 0, 2, 0.5
3006, 2, 0.6, 0.45, 0.8, 1, 0, 0, NO, YES, YES, 0, 0.0003, 0.0002, 4, 1000, 1000, 1, 0, NO, 0, 480, 0, 2, 0.5
3007, 2, 0.6, 0.45, 0.8, 1, 0, 0, NO, YES, YES, 0, 0.0003, 0.0002, 4, 1000, 1000, 1, 0, NO, 0, 480, 0, 2, 0.5
3008, 2, 0.6, 0.45, 0.8, 1, 0, 0, NO, YES, YES, 0, 0.0003, 0.0002, 4, 1000, 1000, 1, 0, NO, 0, 480, 0, 2, 0.5
3009, 2, 0.6, 0.45, 0.8, 1, 0, 0, NO, YES, YES, 0, 0.0003, 0.0002, 4, 1000, 1000, 1, 0, NO, 0, 480, 0, 2, 0.5
3012, 2, 0.6, 0.45, 0.8, 1, 0, 0, NO, YES, YES, 0, 0.0003, 0.0002, 4, 1000, 1000, 1, 0, NO, 0, 480, 0, 2, 0.5
3013, 2, 0.6, 0.45, 0.8, 1, 0, 0, NO, YES, YES, 0, 0.0003, 0.0002, 4, 1000, 1000, 1, 0, NO, 0, 480, 0, 2, 0.5
3014, 2, 0.6, 0.45, 0.8, 1, 0, 0, NO, YES, YES, 0, 0.0003, 0.0002, 4, 1000, 1000, 1, 0, NO, 0, 480, 0, 2, 0.5
3015, 2, 0.6, 0.45, 0.8, 1, 0, 0, NO, YES, YES, 0, 0.0003, 0.0002, 4, 1000, 1000, 1, 0, NO, 0, 480, 0, 2, 0.5
3016, 2, 0.6, 0.45, 0.8, 1, 0, 0, NO, YES, YES, 0, 0.0003, 0.0002, 4, 1000, 1000, 1, 0, NO, 0, 480, 0, 2, 0.5
3017, 2, 0.6, 0.45, 0.8, 1, 0, 0, NO, YES, YES, 0, 0.0003, 0.0002, 4, 1000, 1000, 1, 0, NO, 0, 480, 0, 2, 0.5
3018, 2, 0.6, 0.45, 0.8, 1, 0, 0, NO, YES, YES, 0, 0.0003, 0.0002, 4, 1000, 1000, 1, 0, NO, 0, 480, 0, 2, 0.5
3020, 2, 0.6, 0.45, 0.8, 1, 0, 0, NO, YES, YES, 0, 0.0003, 0.0002, 4, 1000, 1000, 1, 0, NO, 0, 480, 0, 2, 0.5
3021, 2, 0.6, 0.45, 0.8, 1, 0, 0, NO, YES, YES, 0, 0.0003, 0.0002, 4, 1000, 1000, 1, 0, NO, 0, 480, 0, 2, 0.5
3022, 2, 0.6, 0.45, 0.8, 1, 0, 0, NO, YES, YES, 0, 0.0003, 0.0002, 4, 1000, 1000, 1, 0, NO, 0, 480, 0, 2, 0.5
3023, 2, 0.6, 0.45, 0.8, 1, 0, 0, NO, YES, YES, 0, 0.0003, 0.0002, 4, 1000, 1000, 1, 0, NO, 0, 480, 0, 2, 0.5
3025, 2, 0.6, 0.45, 0.8, 1, 0, 0, NO, YES, YES, 0, 0.0003, 0.0002, 4, 1000, 1000, 1, 0, NO, 0, 480, 0, 2, 0.5
3026, 2, 0.6, 0.45, 0.8, 1, 0, 0, NO, YES, YES, 0, 0.0003, 0.0002, 4, 1000, 1000, 1, 0, NO, 0, 480, 0, 2, 0.5

PROJECT TITLE :

	Company		Client	
	Author		File Name	L1CV02_3+005_spalla SX per 1.3

3027, 2, 0.6, 0.45, 0.8, 1, 0, 0, NO, YES, YES, 0, 0.0003, 0.0002, 4, 1000, 1000, 1, 0, NO, 0, 480, 0, 2, 0.5
3028, 2, 0.6, 0.45, 0.8, 1, 0, 0, NO, YES, YES, 0, 0.0003, 0.0002, 4, 1000, 1000, 1, 0, NO, 0, 480, 0, 2, 0.5
3029, 2, 0.6, 0.45, 0.8, 1, 0, 0, NO, YES, YES, 0, 0.0003, 0.0002, 4, 1000, 1000, 1, 0, NO, 0, 480, 0, 2, 0.5
3030, 2, 0.6, 0.45, 0.8, 1, 0, 0, NO, YES, YES, 0, 0.0003, 0.0002, 4, 1000, 1000, 1, 0, NO, 0, 480, 0, 2, 0.5
3031, 2, 0.6, 0.45, 0.8, 1, 0, 0, NO, YES, YES, 0, 0.0003, 0.0002, 4, 1000, 1000, 1, 0, NO, 0, 480, 0, 2, 0.5
3034, 2, 0.6, 0.45, 0.8, 1, 0, 0, NO, YES, YES, 0, 0.0003, 0.0002, 4, 1000, 1000, 1, 0, NO, 0, 480, 0, 2, 0.5
3035, 2, 0.6, 0.45, 0.8, 1, 0, 0, NO, YES, YES, 0, 0.0003, 0.0002, 4, 1000, 1000, 1, 0, NO, 0, 480, 0, 2, 0.5
3036, 2, 0.6, 0.45, 0.8, 1, 0, 0, NO, YES, YES, 0, 0.0003, 0.0002, 4, 1000, 1000, 1, 0, NO, 0, 480, 0, 2, 0.5
3037, 2, 0.6, 0.45, 0.8, 1, 0, 0, NO, YES, YES, 0, 0.0003, 0.0002, 4, 1000, 1000, 1, 0, NO, 0, 480, 0, 2, 0.5
3038, 2, 0.6, 0.45, 0.8, 1, 0, 0, NO, YES, YES, 0, 0.0003, 0.0002, 4, 1000, 1000, 1, 0, NO, 0, 480, 0, 2, 0.5
3039, 2, 0.6, 0.45, 0.8, 1, 0, 0, NO, YES, YES, 0, 0.0003, 0.0002, 4, 1000, 1000, 1, 0, NO, 0, 480, 0, 2, 0.5
3040, 2, 0.6, 0.45, 0.8, 1, 0, 0, NO, YES, YES, 0, 0.0003, 0.0002, 4, 1000, 1000, 1, 0, NO, 0, 480, 0, 2, 0.5
3042, 2, 0.6, 0.45, 0.8, 1, 0, 0, NO, YES, YES, 0, 0.0003, 0.0002, 4, 1000, 1000, 1, 0, NO, 0, 480, 0, 2, 0.5
3043, 2, 0.6, 0.45, 0.8, 1, 0, 0, NO, YES, YES, 0, 0.0003, 0.0002, 4, 1000, 1000, 1, 0, NO, 0, 480, 0, 2, 0.5
3044, 2, 0.6, 0.45, 0.8, 1, 0, 0, NO, YES, YES, 0, 0.0003, 0.0002, 4, 1000, 1000, 1, 0, NO, 0, 480, 0, 2, 0.5
3045, 2, 0.6, 0.45, 0.8, 1, 0, 0, NO, YES, YES, 0, 0.0003, 0.0002, 4, 1000, 1000, 1, 0, NO, 0, 480, 0, 2, 0.5
3047, 2, 0.6, 0.45, 0.8, 1, 0, 0, NO, YES, YES, 0, 0.0003, 0.0002, 4, 1000, 1000, 1, 0, NO, 0, 480, 0, 2, 0.5
3048, 2, 0.6, 0.45, 0.8, 1, 0, 0, NO, YES, YES, 0, 0.0003, 0.0002, 4, 1000, 1000, 1, 0, NO, 0, 480, 0, 2, 0.5
3049, 2, 0.6, 0.45, 0.8, 1, 0, 0, NO, YES, YES, 0, 0.0003, 0.0002, 4, 1000, 1000, 1, 0, NO, 0, 480, 0, 2, 0.5
3050, 2, 0.6, 0.45, 0.8, 1, 0, 0, NO, YES, YES, 0, 0.0003, 0.0002, 4, 1000, 1000, 1, 0, NO, 0, 480, 0, 2, 0.5
3051, 2, 0.6, 0.45, 0.8, 1, 0, 0, NO, YES, YES, 0, 0.0003, 0.0002, 4, 1000, 1000, 1, 0, NO, 0, 480, 0, 2, 0.5
3052, 2, 0.6, 0.45, 0.8, 1, 0, 0, NO, YES, YES, 0, 0.0003, 0.0002, 4, 1000, 1000, 1, 0, NO, 0, 480, 0, 2, 0.5
3053, 2, 0.6, 0.45, 0.8, 1, 0, 0, NO, YES, YES, 0, 0.0003, 0.0002, 4, 1000, 1000, 1, 0, NO, 0, 480, 0, 2, 0.5
3073, 2, 0.6, 0.45, 0.8, 1, 0, 0, NO, YES, YES, 0, 0.0003, 0.0002, 4, 1000, 1000, 1, 0, NO, 0, 480, 0, 2, 0.5
3074, 2, 0.6, 0.45, 0.8, 1, 0, 0, NO, YES, YES, 0, 0.0003, 0.0002, 4, 1000, 1000, 1, 0, NO, 0, 480, 0, 2, 0.5
3075, 2, 0.6, 0.45, 0.8, 1, 0, 0, NO, YES, YES, 0, 0.0003, 0.0002, 4, 1000, 1000, 1, 0, NO, 0, 480, 0, 2, 0.5
3076, 2, 0.6, 0.45, 0.8, 1, 0, 0, NO, YES, YES, 0, 0.0003, 0.0002, 4, 1000, 1000, 1, 0, NO, 0, 480, 0, 2, 0.5
3077, 2, 0.6, 0.45, 0.8, 1, 0, 0, NO, YES, YES, 0, 0.0003, 0.0002, 4, 1000, 1000, 1, 0, NO, 0, 480, 0, 2, 0.5
3078, 2, 0.6, 0.45, 0.8, 1, 0, 0, NO, YES, YES, 0, 0.0003, 0.0002, 4, 1000, 1000, 1, 0, NO, 0, 480, 0, 2, 0.5
3079, 2, 0.6, 0.45, 0.8, 1, 0, 0, NO, YES, YES, 0, 0.0003, 0.0002, 4, 1000, 1000, 1, 0, NO, 0, 480, 0, 2, 0.5
3080, 2, 0.6, 0.45, 0.8, 1, 0, 0, NO, YES, YES, 0, 0.0003, 0.0002, 4, 1000, 1000, 1, 0, NO, 0, 480, 0, 2, 0.5

PROJECT TITLE :

	Company			Client		
	Author			File Name		
				L1CV02_3+005_spalla SX per 1.3		

3081, 2, 0.6, 0.45, 0.8, 1, 0, 0, NO, YES, YES, 0, 0.0003, 0.0002, 4, 1000, 1000, 1, 0, NO, 0, 480, 0, 2, 0.5
3082, 2, 0.6, 0.45, 0.8, 1, 0, 0, NO, YES, YES, 0, 0.0003, 0.0002, 4, 1000, 1000, 1, 0, NO, 0, 480, 0, 2, 0.5
3083, 2, 0.6, 0.45, 0.8, 1, 0, 0, NO, YES, YES, 0, 0.0003, 0.0002, 4, 1000, 1000, 1, 0, NO, 0, 480, 0, 2, 0.5
3084, 2, 0.6, 0.45, 0.8, 1, 0, 0, NO, YES, YES, 0, 0.0003, 0.0002, 4, 1000, 1000, 1, 0, NO, 0, 480, 0, 2, 0.5
3085, 2, 0.6, 0.45, 0.8, 1, 0, 0, NO, YES, YES, 0, 0.0003, 0.0002, 4, 1000, 1000, 1, 0, NO, 0, 480, 0, 2, 0.5
3086, 2, 0.6, 0.45, 0.8, 1, 0, 0, NO, YES, YES, 0, 0.0003, 0.0002, 4, 1000, 1000, 1, 0, NO, 0, 480, 0, 2, 0.5
3087, 2, 0.6, 0.45, 0.8, 1, 0, 0, NO, YES, YES, 0, 0.0003, 0.0002, 4, 1000, 1000, 1, 0, NO, 0, 480, 0, 2, 0.5
3088, 2, 0.6, 0.45, 0.8, 1, 0, 0, NO, YES, YES, 0, 0.0003, 0.0002, 4, 1000, 1000, 1, 0, NO, 0, 480, 0, 2, 0.5
3089, 2, 0.6, 0.45, 0.8, 1, 0, 0, NO, YES, YES, 0, 0.0003, 0.0002, 4, 1000, 1000, 1, 0, NO, 0, 480, 0, 2, 0.5
3090, 2, 0.6, 0.45, 0.8, 1, 0, 0, NO, YES, YES, 0, 0.0003, 0.0002, 4, 1000, 1000, 1, 0, NO, 0, 480, 0, 2, 0.5
3091, 2, 0.6, 0.45, 0.8, 1, 0, 0, NO, YES, YES, 0, 0.0003, 0.0002, 4, 1000, 1000, 1, 0, NO, 0, 480, 0, 2, 0.5
3092, 2, 0.6, 0.45, 0.8, 1, 0, 0, NO, YES, YES, 0, 0.0003, 0.0002, 4, 1000, 1000, 1, 0, NO, 0, 480, 0, 2, 0.5
3093, 2, 0.6, 0.45, 0.8, 1, 0, 0, NO, YES, YES, 0, 0.0003, 0.0002, 4, 1000, 1000, 1, 0, NO, 0, 480, 0, 2, 0.5
3094, 2, 0.6, 0.45, 0.8, 1, 0, 0, NO, YES, YES, 0, 0.0003, 0.0002, 4, 1000, 1000, 1, 0, NO, 0, 480, 0, 2, 0.5
3095, 2, 0.6, 0.45, 0.8, 1, 0, 0, NO, YES, YES, 0, 0.0003, 0.0002, 4, 1000, 1000, 1, 0, NO, 0, 480, 0, 2, 0.5
3096, 2, 0.6, 0.45, 0.8, 1, 0, 0, NO, YES, YES, 0, 0.0003, 0.0002, 4, 1000, 1000, 1, 0, NO, 0, 480, 0, 2, 0.5
3097, 2, 0.6, 0.45, 0.8, 1, 0, 0, NO, YES, YES, 0, 0.0003, 0.0002, 4, 1000, 1000, 1, 0, NO, 0, 480, 0, 2, 0.5
3098, 2, 0.6, 0.45, 0.8, 1, 0, 0, NO, YES, YES, 0, 0.0003, 0.0002, 4, 1000, 1000, 1, 0, NO, 0, 480, 0, 2, 0.5
3099, 2, 0.6, 0.45, 0.8, 1, 0, 0, NO, YES, YES, 0, 0.0003, 0.0002, 4, 1000, 1000, 1, 0, NO, 0, 480, 0, 2, 0.5
3100, 2, 0.6, 0.45, 0.8, 1, 0, 0, NO, YES, YES, 0, 0.0003, 0.0002, 4, 1000, 1000, 1, 0, NO, 0, 480, 0, 2, 0.5
3101, 2, 0.6, 0.45, 0.8, 1, 0, 0, NO, YES, YES, 0, 0.0003, 0.0002, 4, 1000, 1000, 1, 0, NO, 0, 480, 0, 2, 0.5
3102, 2, 0.6, 0.45, 0.8, 1, 0, 0, NO, YES, YES, 0, 0.0003, 0.0002, 4, 1000, 1000, 1, 0, NO, 0, 480, 0, 2, 0.5
3103, 2, 0.6, 0.45, 0.8, 1, 0, 0, NO, YES, YES, 0, 0.0003, 0.0002, 4, 1000, 1000, 1, 0, NO, 0, 480, 0, 2, 0.5
3104, 2, 0.6, 0.45, 0.8, 1, 0, 0, NO, YES, YES, 0, 0.0003, 0.0002, 4, 1000, 1000, 1, 0, NO, 0, 480, 0, 2, 0.5
3105, 2, 0.6, 0.45, 0.8, 1, 0, 0, NO, YES, YES, 0, 0.0003, 0.0002, 4, 1000, 1000, 1, 0, NO, 0, 480, 0, 2, 0.5
3106, 2, 0.6, 0.45, 0.8, 1, 0, 0, NO, YES, YES, 0, 0.0003, 0.0002, 4, 1000, 1000, 1, 0, NO, 0, 480, 0, 2, 0.5
3107, 2, 0.6, 0.45, 0.8, 1, 0, 0, NO, YES, YES, 0, 0.0003, 0.0002, 4, 1000, 1000, 1, 0, NO, 0, 480, 0, 2, 0.5
3108, 2, 0.6, 0.45, 0.8, 1, 0, 0, NO, YES, YES, 0, 0.0003, 0.0002, 4, 1000, 1000, 1, 0, NO, 0, 480, 0, 2, 0.5
3109, 2, 0.6, 0.45, 0.8, 1, 0, 0, NO, YES, YES, 0, 0.0003, 0.0002, 4, 1000, 1000, 1, 0, NO, 0, 480, 0, 2, 0.5
3110, 2, 0.6, 0.45, 0.8, 1, 0, 0, NO, YES, YES, 0, 0.0003, 0.0002, 4, 1000, 1000, 1, 0, NO, 0, 480, 0, 2, 0.5
3111, 2, 0.6, 0.45, 0.8, 1, 0, 0, NO, YES, YES, 0, 0.0003, 0.0002, 4, 1000, 1000, 1, 0, NO, 0, 480, 0, 2, 0.5

PROJECT TITLE :

	Company			Client		
	Author			File Name		
				L1CV02_3+005_spalla SX per 1.3		

3112, 2, 0.6, 0.45, 0.8, 1, 0, 0, NO, YES, YES, 0, 0.0003, 0.0002, 4, 1000, 1000, 1, 0, NO, 0, 480, 0, 2, 0.5
3113, 2, 0.6, 0.45, 0.8, 1, 0, 0, NO, YES, YES, 0, 0.0003, 0.0002, 4, 1000, 1000, 1, 0, NO, 0, 480, 0, 2, 0.5
3114, 2, 0.6, 0.45, 0.8, 1, 0, 0, NO, YES, YES, 0, 0.0003, 0.0002, 4, 1000, 1000, 1, 0, NO, 0, 480, 0, 2, 0.5
3115, 2, 0.6, 0.45, 0.8, 1, 0, 0, NO, YES, YES, 0, 0.0003, 0.0002, 4, 1000, 1000, 1, 0, NO, 0, 480, 0, 2, 0.5
3116, 2, 0.6, 0.45, 0.8, 1, 0, 0, NO, YES, YES, 0, 0.0003, 0.0002, 4, 1000, 1000, 1, 0, NO, 0, 480, 0, 2, 0.5
3117, 2, 0.6, 0.45, 0.8, 1, 0, 0, NO, YES, YES, 0, 0.0003, 0.0002, 4, 1000, 1000, 1, 0, NO, 0, 480, 0, 2, 0.5
3118, 2, 0.6, 0.45, 0.8, 1, 0, 0, NO, YES, YES, 0, 0.0003, 0.0002, 4, 1000, 1000, 1, 0, NO, 0, 480, 0, 2, 0.5
3119, 2, 0.6, 0.45, 0.8, 1, 0, 0, NO, YES, YES, 0, 0.0003, 0.0002, 4, 1000, 1000, 1, 0, NO, 0, 480, 0, 2, 0.5
3120, 2, 0.6, 0.45, 0.8, 1, 0, 0, NO, YES, YES, 0, 0.0003, 0.0002, 4, 1000, 1000, 1, 0, NO, 0, 480, 0, 2, 0.5
3121, 2, 0.6, 0.45, 0.8, 1, 0, 0, NO, YES, YES, 0, 0.0003, 0.0002, 4, 1000, 1000, 1, 0, NO, 0, 480, 0, 2, 0.5
3122, 2, 0.6, 0.45, 0.8, 1, 0, 0, NO, YES, YES, 0, 0.0003, 0.0002, 4, 1000, 1000, 1, 0, NO, 0, 480, 0, 2, 0.5
3123, 2, 0.6, 0.45, 0.8, 1, 0, 0, NO, YES, YES, 0, 0.0003, 0.0002, 4, 1000, 1000, 1, 0, NO, 0, 480, 0, 2, 0.5
3124, 2, 0.6, 0.45, 0.8, 1, 0, 0, NO, YES, YES, 0, 0.0003, 0.0002, 4, 1000, 1000, 1, 0, NO, 0, 480, 0, 2, 0.5
3125, 2, 0.6, 0.45, 0.8, 1, 0, 0, NO, YES, YES, 0, 0.0003, 0.0002, 4, 1000, 1000, 1, 0, NO, 0, 480, 0, 2, 0.5
3126, 2, 0.6, 0.45, 0.8, 1, 0, 0, NO, YES, YES, 0, 0.0003, 0.0002, 4, 1000, 1000, 1, 0, NO, 0, 480, 0, 2, 0.5
3127, 2, 0.6, 0.45, 0.8, 1, 0, 0, NO, YES, YES, 0, 0.0003, 0.0002, 4, 1000, 1000, 1, 0, NO, 0, 480, 0, 2, 0.5
3128, 2, 0.6, 0.45, 0.8, 1, 0, 0, NO, YES, YES, 0, 0.0003, 0.0002, 4, 1000, 1000, 1, 0, NO, 0, 480, 0, 2, 0.5
3129, 2, 0.6, 0.45, 0.8, 1, 0, 0, NO, YES, YES, 0, 0.0003, 0.0002, 4, 1000, 1000, 1, 0, NO, 0, 480, 0, 2, 0.5
3130, 2, 0.6, 0.45, 0.8, 1, 0, 0, NO, YES, YES, 0, 0.0003, 0.0002, 4, 1000, 1000, 1, 0, NO, 0, 480, 0, 2, 0.5
3131, 2, 0.6, 0.45, 0.8, 1, 0, 0, NO, YES, YES, 0, 0.0003, 0.0002, 4, 1000, 1000, 1, 0, NO, 0, 480, 0, 2, 0.5
3132, 2, 0.6, 0.45, 0.8, 1, 0, 0, NO, YES, YES, 0, 0.0003, 0.0002, 4, 1000, 1000, 1, 0, NO, 0, 480, 0, 2, 0.5
3133, 2, 0.6, 0.45, 0.8, 1, 0, 0, NO, YES, YES, 0, 0.0003, 0.0002, 4, 1000, 1000, 1, 0, NO, 0, 480, 0, 2, 0.5
3134, 2, 0.6, 0.45, 0.8, 1, 0, 0, NO, YES, YES, 0, 0.0003, 0.0002, 4, 1000, 1000, 1, 0, NO, 0, 480, 0, 2, 0.5
3135, 2, 0.6, 0.45, 0.8, 1, 0, 0, NO, YES, YES, 0, 0.0003, 0.0002, 4, 1000, 1000, 1, 0, NO, 0, 480, 0, 2, 0.5
3136, 2, 0.6, 0.45, 0.8, 1, 0, 0, NO, YES, YES, 0, 0.0003, 0.0002, 4, 1000, 1000, 1, 0, NO, 0, 480, 0, 2, 0.5
3137, 2, 0.6, 0.45, 0.8, 1, 0, 0, NO, YES, YES, 0, 0.0003, 0.0002, 4, 1000, 1000, 1, 0, NO, 0, 480, 0, 2, 0.5
3138, 2, 0.6, 0.45, 0.8, 1, 0, 0, NO, YES, YES, 0, 0.0003, 0.0002, 4, 1000, 1000, 1, 0, NO, 0, 480, 0, 2, 0.5
3139, 2, 0.6, 0.45, 0.8, 1, 0, 0, NO, YES, YES, 0, 0.0003, 0.0002, 4, 1000, 1000, 1, 0, NO, 0, 480, 0, 2, 0.5
3140, 2, 0.6, 0.45, 0.8, 1, 0, 0, NO, YES, YES, 0, 0.0003, 0.0002, 4, 1000, 1000, 1, 0, NO, 0, 480, 0, 2, 0.5
3141, 2, 0.6, 0.45, 0.8, 1, 0, 0, NO, YES, YES, 0, 0.0003, 0.0002, 4, 1000, 1000, 1, 0, NO, 0, 480, 0, 2, 0.5
3142, 2, 0.6, 0.45, 0.8, 1, 0, 0, NO, YES, YES, 0, 0.0003, 0.0002, 4, 1000, 1000, 1, 0, NO, 0, 480, 0, 2, 0.5



PROJECT TITLE :

	Company			Client		
	Author			File Name		
				L1CV02_3+005_spalla SX per 1.3		

3143, 2, 0.6, 0.45, 0.8, 1, 0, 0, NO, YES, YES, 0, 0.0003, 0.0002, 4, 1000, 1000, 1, 0, NO, 0, 480, 0, 2, 0.5
3144, 2, 0.6, 0.45, 0.8, 1, 0, 0, NO, YES, YES, 0, 0.0003, 0.0002, 4, 1000, 1000, 1, 0, NO, 0, 480, 0, 2, 0.5
3145, 2, 0.6, 0.45, 0.8, 1, 0, 0, NO, YES, YES, 0, 0.0003, 0.0002, 4, 1000, 1000, 1, 0, NO, 0, 480, 0, 2, 0.5
3146, 2, 0.6, 0.45, 0.8, 1, 0, 0, NO, YES, YES, 0, 0.0003, 0.0002, 4, 1000, 1000, 1, 0, NO, 0, 480, 0, 2, 0.5
3147, 2, 0.6, 0.45, 0.8, 1, 0, 0, NO, YES, YES, 0, 0.0003, 0.0002, 4, 1000, 1000, 1, 0, NO, 0, 480, 0, 2, 0.5
3148, 2, 0.6, 0.45, 0.8, 1, 0, 0, NO, YES, YES, 0, 0.0003, 0.0002, 4, 1000, 1000, 1, 0, NO, 0, 480, 0, 2, 0.5
3149, 2, 0.6, 0.45, 0.8, 1, 0, 0, NO, YES, YES, 0, 0.0003, 0.0002, 4, 1000, 1000, 1, 0, NO, 0, 480, 0, 2, 0.5
3150, 2, 0.6, 0.45, 0.8, 1, 0, 0, NO, YES, YES, 0, 0.0003, 0.0002, 4, 1000, 1000, 1, 0, NO, 0, 480, 0, 2, 0.5
3151, 2, 0.6, 0.45, 0.8, 1, 0, 0, NO, YES, YES, 0, 0.0003, 0.0002, 4, 1000, 1000, 1, 0, NO, 0, 480, 0, 2, 0.5
3152, 2, 0.6, 0.45, 0.8, 1, 0, 0, NO, YES, YES, 0, 0.0003, 0.0002, 4, 1000, 1000, 1, 0, NO, 0, 480, 0, 2, 0.5
3153, 2, 0.6, 0.45, 0.8, 1, 0, 0, NO, YES, YES, 0, 0.0003, 0.0002, 4, 1000, 1000, 1, 0, NO, 0, 480, 0, 2, 0.5
3154, 2, 0.6, 0.45, 0.8, 1, 0, 0, NO, YES, YES, 0, 0.0003, 0.0002, 4, 1000, 1000, 1, 0, NO, 0, 480, 0, 2, 0.5
3155, 2, 0.6, 0.45, 0.8, 1, 0, 0, NO, YES, YES, 0, 0.0003, 0.0002, 4, 1000, 1000, 1, 0, NO, 0, 480, 0, 2, 0.5
3156, 2, 0.6, 0.45, 0.8, 1, 0, 0, NO, YES, YES, 0, 0.0003, 0.0002, 4, 1000, 1000, 1, 0, NO, 0, 480, 0, 2, 0.5
3157, 2, 0.6, 0.45, 0.8, 1, 0, 0, NO, YES, YES, 0, 0.0003, 0.0002, 4, 1000, 1000, 1, 0, NO, 0, 480, 0, 2, 0.5
3158, 2, 0.6, 0.45, 0.8, 1, 0, 0, NO, YES, YES, 0, 0.0003, 0.0002, 4, 1000, 1000, 1, 0, NO, 0, 480, 0, 2, 0.5
3159, 2, 0.6, 0.45, 0.8, 1, 0, 0, NO, YES, YES, 0, 0.0003, 0.0002, 4, 1000, 1000, 1, 0, NO, 0, 480, 0, 2, 0.5
3160, 2, 0.6, 0.45, 0.8, 1, 0, 0, NO, YES, YES, 0, 0.0003, 0.0002, 4, 1000, 1000, 1, 0, NO, 0, 480, 0, 2, 0.5
3161, 2, 0.6, 0.45, 0.8, 1, 0, 0, NO, YES, YES, 0, 0.0003, 0.0002, 4, 1000, 1000, 1, 0, NO, 0, 480, 0, 2, 0.5
3162, 2, 0.6, 0.45, 0.8, 1, 0, 0, NO, YES, YES, 0, 0.0003, 0.0002, 4, 1000, 1000, 1, 0, NO, 0, 480, 0, 2, 0.5
3163, 2, 0.6, 0.45, 0.8, 1, 0, 0, NO, YES, YES, 0, 0.0003, 0.0002, 4, 1000, 1000, 1, 0, NO, 0, 480, 0, 2, 0.5
3164, 2, 0.6, 0.45, 0.8, 1, 0, 0, NO, YES, YES, 0, 0.0003, 0.0002, 4, 1000, 1000, 1, 0, NO, 0, 480, 0, 2, 0.5
3165, 2, 0.6, 0.45, 0.8, 1, 0, 0, NO, YES, YES, 0, 0.0003, 0.0002, 4, 1000, 1000, 1, 0, NO, 0, 480, 0, 2, 0.5
3166, 2, 0.6, 0.45, 0.8, 1, 0, 0, NO, YES, YES, 0, 0.0003, 0.0002, 4, 1000, 1000, 1, 0, NO, 0, 480, 0, 2, 0.5
3167, 2, 0.6, 0.45, 0.8, 1, 0, 0, NO, YES, YES, 0, 0.0003, 0.0002, 4, 1000, 1000, 1, 0, NO, 0, 480, 0, 2, 0.5
3168, 2, 0.6, 0.45, 0.8, 1, 0, 0, NO, YES, YES, 0, 0.0003, 0.0002, 4, 1000, 1000, 1, 0, NO, 0, 480, 0, 2, 0.5
3169, 2, 0.6, 0.45, 0.8, 1, 0, 0, NO, YES, YES, 0, 0.0003, 0.0002, 4, 1000, 1000, 1, 0, NO, 0, 480, 0, 2, 0.5
3170, 2, 0.6, 0.45, 0.8, 1, 0, 0, NO, YES, YES, 0, 0.0003, 0.0002, 4, 1000, 1000, 1, 0, NO, 0, 480, 0, 2, 0.5
3171, 2, 0.6, 0.45, 0.8, 1, 0, 0, NO, YES, YES, 0, 0.0003, 0.0002, 4, 1000, 1000, 1, 0, NO, 0, 480, 0, 2, 0.5
3172, 2, 0.6, 0.45, 0.8, 1, 0, 0, NO, YES, YES, 0, 0.0003, 0.0002, 4, 1000, 1000, 1, 0, NO, 0, 480, 0, 2, 0.5
3173, 2, 0.6, 0.45, 0.8, 1, 0, 0, NO, YES, YES, 0, 0.0003, 0.0002, 4, 1000, 1000, 1, 0, NO, 0, 480, 0, 2, 0.5

PROJECT TITLE :

	Company			Client		
	Author			File Name		
				L1CV02_3+005_spalla SX per 1.3		

3174, 2, 0.6, 0.45, 0.8, 1, 0, 0, NO, YES, YES, 0, 0.0003, 0.0002, 4, 1000, 1000, 1, 0, NO, 0, 480, 0, 2, 0.5
3175, 2, 0.6, 0.45, 0.8, 1, 0, 0, NO, YES, YES, 0, 0.0003, 0.0002, 4, 1000, 1000, 1, 0, NO, 0, 480, 0, 2, 0.5
3176, 2, 0.6, 0.45, 0.8, 1, 0, 0, NO, YES, YES, 0, 0.0003, 0.0002, 4, 1000, 1000, 1, 0, NO, 0, 480, 0, 2, 0.5
3177, 2, 0.6, 0.45, 0.8, 1, 0, 0, NO, YES, YES, 0, 0.0003, 0.0002, 4, 1000, 1000, 1, 0, NO, 0, 480, 0, 2, 0.5
3178, 2, 0.6, 0.45, 0.8, 1, 0, 0, NO, YES, YES, 0, 0.0003, 0.0002, 4, 1000, 1000, 1, 0, NO, 0, 480, 0, 2, 0.5
3179, 2, 0.6, 0.45, 0.8, 1, 0, 0, NO, YES, YES, 0, 0.0003, 0.0002, 4, 1000, 1000, 1, 0, NO, 0, 480, 0, 2, 0.5
3180, 2, 0.6, 0.45, 0.8, 1, 0, 0, NO, YES, YES, 0, 0.0003, 0.0002, 4, 1000, 1000, 1, 0, NO, 0, 480, 0, 2, 0.5
3181, 2, 0.6, 0.45, 0.8, 1, 0, 0, NO, YES, YES, 0, 0.0003, 0.0002, 4, 1000, 1000, 1, 0, NO, 0, 480, 0, 2, 0.5
3182, 2, 0.6, 0.45, 0.8, 1, 0, 0, NO, YES, YES, 0, 0.0003, 0.0002, 4, 1000, 1000, 1, 0, NO, 0, 480, 0, 2, 0.5
3183, 2, 0.6, 0.45, 0.8, 1, 0, 0, NO, YES, YES, 0, 0.0003, 0.0002, 4, 1000, 1000, 1, 0, NO, 0, 480, 0, 2, 0.5
3184, 2, 0.6, 0.45, 0.8, 1, 0, 0, NO, YES, YES, 0, 0.0003, 0.0002, 4, 1000, 1000, 1, 0, NO, 0, 480, 0, 2, 0.5
3185, 2, 0.6, 0.45, 0.8, 1, 0, 0, NO, YES, YES, 0, 0.0003, 0.0002, 4, 1000, 1000, 1, 0, NO, 0, 480, 0, 2, 0.5
3186, 2, 0.6, 0.45, 0.8, 1, 0, 0, NO, YES, YES, 0, 0.0003, 0.0002, 4, 1000, 1000, 1, 0, NO, 0, 480, 0, 2, 0.5
3187, 2, 0.6, 0.45, 0.8, 1, 0, 0, NO, YES, YES, 0, 0.0003, 0.0002, 4, 1000, 1000, 1, 0, NO, 0, 480, 0, 2, 0.5
3188, 2, 0.6, 0.45, 0.8, 1, 0, 0, NO, YES, YES, 0, 0.0003, 0.0002, 4, 1000, 1000, 1, 0, NO, 0, 480, 0, 2, 0.5
3189, 2, 0.6, 0.45, 0.8, 1, 0, 0, NO, YES, YES, 0, 0.0003, 0.0002, 4, 1000, 1000, 1, 0, NO, 0, 480, 0, 2, 0.5
3190, 2, 0.6, 0.45, 0.8, 1, 0, 0, NO, YES, YES, 0, 0.0003, 0.0002, 4, 1000, 1000, 1, 0, NO, 0, 480, 0, 2, 0.5
3191, 2, 0.6, 0.45, 0.8, 1, 0, 0, NO, YES, YES, 0, 0.0003, 0.0002, 4, 1000, 1000, 1, 0, NO, 0, 480, 0, 2, 0.5
3192, 2, 0.6, 0.45, 0.8, 1, 0, 0, NO, YES, YES, 0, 0.0003, 0.0002, 4, 1000, 1000, 1, 0, NO, 0, 480, 0, 2, 0.5
3193, 2, 0.6, 0.45, 0.8, 1, 0, 0, NO, YES, YES, 0, 0.0003, 0.0002, 4, 1000, 1000, 1, 0, NO, 0, 480, 0, 2, 0.5
3194, 2, 0.6, 0.45, 0.8, 1, 0, 0, NO, YES, YES, 0, 0.0003, 0.0002, 4, 1000, 1000, 1, 0, NO, 0, 480, 0, 2, 0.5
3195, 2, 0.6, 0.45, 0.8, 1, 0, 0, NO, YES, YES, 0, 0.0003, 0.0002, 4, 1000, 1000, 1, 0, NO, 0, 480, 0, 2, 0.5
3196, 2, 0.6, 0.45, 0.8, 1, 0, 0, NO, YES, YES, 0, 0.0003, 0.0002, 4, 1000, 1000, 1, 0, NO, 0, 480, 0, 2, 0.5
3197, 2, 0.6, 0.45, 0.8, 1, 0, 0, NO, YES, YES, 0, 0.0003, 0.0002, 4, 1000, 1000, 1, 0, NO, 0, 480, 0, 2, 0.5
3198, 2, 0.6, 0.45, 0.8, 1, 0, 0, NO, YES, YES, 0, 0.0003, 0.0002, 4, 1000, 1000, 1, 0, NO, 0, 480, 0, 2, 0.5
3199, 2, 0.6, 0.45, 0.8, 1, 0, 0, NO, YES, YES, 0, 0.0003, 0.0002, 4, 1000, 1000, 1, 0, NO, 0, 480, 0, 2, 0.5
3200, 2, 0.6, 0.45, 0.8, 1, 0, 0, NO, YES, YES, 0, 0.0003, 0.0002, 4, 1000, 1000, 1, 0, NO, 0, 480, 0, 2, 0.5
3201, 2, 0.6, 0.45, 0.8, 1, 0, 0, NO, YES, YES, 0, 0.0003, 0.0002, 4, 1000, 1000, 1, 0, NO, 0, 480, 0, 2, 0.5
3202, 2, 0.6, 0.45, 0.8, 1, 0, 0, NO, YES, YES, 0, 0.0003, 0.0002, 4, 1000, 1000, 1, 0, NO, 0, 480, 0, 2, 0.5
3203, 2, 0.6, 0.45, 0.8, 1, 0, 0, NO, YES, YES, 0, 0.0003, 0.0002, 4, 1000, 1000, 1, 0, NO, 0, 480, 0, 2, 0.5
3204, 2, 0.6, 0.45, 0.8, 1, 0, 0, NO, YES, YES, 0, 0.0003, 0.0002, 4, 1000, 1000, 1, 0, NO, 0, 480, 0, 2, 0.5

PROJECT TITLE :

	Company		Client	
	Author		File Name	L1CV02_3+005_spalla SX per 1.3

3205, 2, 0.6, 0.45, 0.8, 1, 0, 0, NO, YES, YES, 0, 0.0003, 0.0002, 4, 1000, 1000, 1, 0, NO, 0, 480, 0, 2, 0.5
3206, 2, 0.6, 0.45, 0.8, 1, 0, 0, NO, YES, YES, 0, 0.0003, 0.0002, 4, 1000, 1000, 1, 0, NO, 0, 480, 0, 2, 0.5
3207, 2, 0.6, 0.45, 0.8, 1, 0, 0, NO, YES, YES, 0, 0.0003, 0.0002, 4, 1000, 1000, 1, 0, NO, 0, 480, 0, 2, 0.5
3208, 2, 0.6, 0.45, 0.8, 1, 0, 0, NO, YES, YES, 0, 0.0003, 0.0002, 4, 1000, 1000, 1, 0, NO, 0, 480, 0, 2, 0.5
3209, 2, 0.6, 0.45, 0.8, 1, 0, 0, NO, YES, YES, 0, 0.0003, 0.0002, 4, 1000, 1000, 1, 0, NO, 0, 480, 0, 2, 0.5
3210, 2, 0.6, 0.45, 0.8, 1, 0, 0, NO, YES, YES, 0, 0.0003, 0.0002, 4, 1000, 1000, 1, 0, NO, 0, 480, 0, 2, 0.5
3211, 2, 0.6, 0.45, 0.8, 1, 0, 0, NO, YES, YES, 0, 0.0003, 0.0002, 4, 1000, 1000, 1, 0, NO, 0, 480, 0, 2, 0.5
3212, 2, 0.6, 0.45, 0.8, 1, 0, 0, NO, YES, YES, 0, 0.0003, 0.0002, 4, 1000, 1000, 1, 0, NO, 0, 480, 0, 2, 0.5
3213, 2, 0.6, 0.45, 0.8, 1, 0, 0, NO, YES, YES, 0, 0.0003, 0.0002, 4, 1000, 1000, 1, 0, NO, 0, 480, 0, 2, 0.5
3214, 2, 0.6, 0.45, 0.8, 1, 0, 0, NO, YES, YES, 0, 0.0003, 0.0002, 4, 1000, 1000, 1, 0, NO, 0, 480, 0, 2, 0.5
3215, 2, 0.6, 0.45, 0.8, 1, 0, 0, NO, YES, YES, 0, 0.0003, 0.0002, 4, 1000, 1000, 1, 0, NO, 0, 480, 0, 2, 0.5
3216, 2, 0.6, 0.45, 0.8, 1, 0, 0, NO, YES, YES, 0, 0.0003, 0.0002, 4, 1000, 1000, 1, 0, NO, 0, 480, 0, 2, 0.5
3217, 2, 0.6, 0.45, 0.8, 1, 0, 0, NO, YES, YES, 0, 0.0003, 0.0002, 4, 1000, 1000, 1, 0, NO, 0, 480, 0, 2, 0.5
3218, 2, 0.6, 0.45, 0.8, 1, 0, 0, NO, YES, YES, 0, 0.0003, 0.0002, 4, 1000, 1000, 1, 0, NO, 0, 480, 0, 2, 0.5
3219, 2, 0.6, 0.45, 0.8, 1, 0, 0, NO, YES, YES, 0, 0.0003, 0.0002, 4, 1000, 1000, 1, 0, NO, 0, 480, 0, 2, 0.5
3220, 2, 0.6, 0.45, 0.8, 1, 0, 0, NO, YES, YES, 0, 0.0003, 0.0002, 4, 1000, 1000, 1, 0, NO, 0, 480, 0, 2, 0.5
3221, 2, 0.6, 0.45, 0.8, 1, 0, 0, NO, YES, YES, 0, 0.0003, 0.0002, 4, 1000, 1000, 1, 0, NO, 0, 480, 0, 2, 0.5
3222, 2, 0.6, 0.45, 0.8, 1, 0, 0, NO, YES, YES, 0, 0.0003, 0.0002, 4, 1000, 1000, 1, 0, NO, 0, 480, 0, 2, 0.5
3223, 2, 0.6, 0.45, 0.8, 1, 0, 0, NO, YES, YES, 0, 0.0003, 0.0002, 4, 1000, 1000, 1, 0, NO, 0, 480, 0, 2, 0.5
3224, 2, 0.6, 0.45, 0.8, 1, 0, 0, NO, YES, YES, 0, 0.0003, 0.0002, 4, 1000, 1000, 1, 0, NO, 0, 480, 0, 2, 0.5
3225, 2, 0.6, 0.45, 0.8, 1, 0, 0, NO, YES, YES, 0, 0.0003, 0.0002, 4, 1000, 1000, 1, 0, NO, 0, 480, 0, 2, 0.5
3226, 2, 0.6, 0.45, 0.8, 1, 0, 0, NO, YES, YES, 0, 0.0003, 0.0002, 4, 1000, 1000, 1, 0, NO, 0, 480, 0, 2, 0.5
3227, 2, 0.6, 0.45, 0.8, 1, 0, 0, NO, YES, YES, 0, 0.0003, 0.0002, 4, 1000, 1000, 1, 0, NO, 0, 480, 0, 2, 0.5
3228, 2, 0.6, 0.45, 0.8, 1, 0, 0, NO, YES, YES, 0, 0.0003, 0.0002, 4, 1000, 1000, 1, 0, NO, 0, 480, 0, 2, 0.5
3229, 2, 0.6, 0.45, 0.8, 1, 0, 0, NO, YES, YES, 0, 0.0003, 0.0002, 4, 1000, 1000, 1, 0, NO, 0, 480, 0, 2, 0.5
3230, 2, 0.6, 0.45, 0.8, 1, 0, 0, NO, YES, YES, 0, 0.0003, 0.0002, 4, 1000, 1000, 1, 0, NO, 0, 480, 0, 2, 0.5
3231, 2, 0.6, 0.45, 0.8, 1, 0, 0, NO, YES, YES, 0, 0.0003, 0.0002, 4, 1000, 1000, 1, 0, NO, 0, 480, 0, 2, 0.5
3232, 2, 0.6, 0.45, 0.8, 1, 0, 0, NO, YES, YES, 0, 0.0003, 0.0002, 4, 1000, 1000, 1, 0, NO, 0, 480, 0, 2, 0.5
3233, 2, 0.6, 0.45, 0.8, 1, 0, 0, NO, YES, YES, 0, 0.0003, 0.0002, 4, 1000, 1000, 1, 0, NO, 0, 480, 0, 2, 0.5
3234, 2, 0.6, 0.45, 0.8, 1, 0, 0, NO, YES, YES, 0, 0.0003, 0.0002, 4, 1000, 1000, 1, 0, NO, 0, 480, 0, 2, 0.5
3235, 2, 0.6, 0.45, 0.8, 1, 0, 0, NO, YES, YES, 0, 0.0003, 0.0002, 4, 1000, 1000, 1, 0, NO, 0, 480, 0, 2, 0.5

PROJECT TITLE :

	Company	Client
	Author	File Name
		L1CV02_3+005_spalla SX per 1.3

3236, 2, 0.6, 0.45, 0.8, 1, 0, 0, NO, YES, YES, 0, 0.0003, 0.0002, 4, 1000, 1000, 1, 0, NO, 0, 480, 0, 2, 0.5
3237, 2, 0.6, 0.45, 0.8, 1, 0, 0, NO, YES, YES, 0, 0.0003, 0.0002, 4, 1000, 1000, 1, 0, NO, 0, 480, 0, 2, 0.5
3238, 2, 0.6, 0.45, 0.8, 1, 0, 0, NO, YES, YES, 0, 0.0003, 0.0002, 4, 1000, 1000, 1, 0, NO, 0, 480, 0, 2, 0.5
3239, 2, 0.6, 0.45, 0.8, 1, 0, 0, NO, YES, YES, 0, 0.0003, 0.0002, 4, 1000, 1000, 1, 0, NO, 0, 480, 0, 2, 0.5
3240, 2, 0.6, 0.45, 0.8, 1, 0, 0, NO, YES, YES, 0, 0.0003, 0.0002, 4, 1000, 1000, 1, 0, NO, 0, 480, 0, 2, 0.5
3241, 2, 0.6, 0.45, 0.8, 1, 0, 0, NO, YES, YES, 0, 0.0003, 0.0002, 4, 1000, 1000, 1, 0, NO, 0, 480, 0, 2, 0.5
3242, 2, 0.6, 0.45, 0.8, 1, 0, 0, NO, YES, YES, 0, 0.0003, 0.0002, 4, 1000, 1000, 1, 0, NO, 0, 480, 0, 2, 0.5
3243, 2, 0.6, 0.45, 0.8, 1, 0, 0, NO, YES, YES, 0, 0.0003, 0.0002, 4, 1000, 1000, 1, 0, NO, 0, 480, 0, 2, 0.5
3244, 2, 0.6, 0.45, 0.8, 1, 0, 0, NO, YES, YES, 0, 0.0003, 0.0002, 4, 1000, 1000, 1, 0, NO, 0, 480, 0, 2, 0.5
3245, 2, 0.6, 0.45, 0.8, 1, 0, 0, NO, YES, YES, 0, 0.0003, 0.0002, 4, 1000, 1000, 1, 0, NO, 0, 480, 0, 2, 0.5
3246, 2, 0.6, 0.45, 0.8, 1, 0, 0, NO, YES, YES, 0, 0.0003, 0.0002, 4, 1000, 1000, 1, 0, NO, 0, 480, 0, 2, 0.5
3247, 2, 0.6, 0.45, 0.8, 1, 0, 0, NO, YES, YES, 0, 0.0003, 0.0002, 4, 1000, 1000, 1, 0, NO, 0, 480, 0, 2, 0.5
3248, 2, 0.6, 0.45, 0.8, 1, 0, 0, NO, YES, YES, 0, 0.0003, 0.0002, 4, 1000, 1000, 1, 0, NO, 0, 480, 0, 2, 0.5
3249, 2, 0.6, 0.45, 0.8, 1, 0, 0, NO, YES, YES, 0, 0.0003, 0.0002, 4, 1000, 1000, 1, 0, NO, 0, 480, 0, 2, 0.5
3250, 2, 0.6, 0.45, 0.8, 1, 0, 0, NO, YES, YES, 0, 0.0003, 0.0002, 4, 1000, 1000, 1, 0, NO, 0, 480, 0, 2, 0.5
3251, 2, 0.6, 0.45, 0.8, 1, 0, 0, NO, YES, YES, 0, 0.0003, 0.0002, 4, 1000, 1000, 1, 0, NO, 0, 480, 0, 2, 0.5
3252, 2, 0.6, 0.45, 0.8, 1, 0, 0, NO, YES, YES, 0, 0.0003, 0.0002, 4, 1000, 1000, 1, 0, NO, 0, 480, 0, 2, 0.5
3253, 2, 0.6, 0.45, 0.8, 1, 0, 0, NO, YES, YES, 0, 0.0003, 0.0002, 4, 1000, 1000, 1, 0, NO, 0, 480, 0, 2, 0.5
3254, 2, 0.6, 0.45, 0.8, 1, 0, 0, NO, YES, YES, 0, 0.0003, 0.0002, 4, 1000, 1000, 1, 0, NO, 0, 480, 0, 2, 0.5
3255, 2, 0.6, 0.45, 0.8, 1, 0, 0, NO, YES, YES, 0, 0.0003, 0.0002, 4, 1000, 1000, 1, 0, NO, 0, 480, 0, 2, 0.5
3256, 2, 0.6, 0.45, 0.8, 1, 0, 0, NO, YES, YES, 0, 0.0003, 0.0002, 4, 1000, 1000, 1, 0, NO, 0, 480, 0, 2, 0.5
3257, 2, 0.6, 0.45, 0.8, 1, 0, 0, NO, YES, YES, 0, 0.0003, 0.0002, 4, 1000, 1000, 1, 0, NO, 0, 480, 0, 2, 0.5
3258, 2, 0.6, 0.45, 0.8, 1, 0, 0, NO, YES, YES, 0, 0.0003, 0.0002, 4, 1000, 1000, 1, 0, NO, 0, 480, 0, 2, 0.5
3259, 2, 0.6, 0.45, 0.8, 1, 0, 0, NO, YES, YES, 0, 0.0003, 0.0002, 4, 1000, 1000, 1, 0, NO, 0, 480, 0, 2, 0.5
3260, 2, 0.6, 0.45, 0.8, 1, 0, 0, NO, YES, YES, 0, 0.0003, 0.0002, 4, 1000, 1000, 1, 0, NO, 0, 480, 0, 2, 0.5
3261, 2, 0.6, 0.45, 0.8, 1, 0, 0, NO, YES, YES, 0, 0.0003, 0.0002, 4, 1000, 1000, 1, 0, NO, 0, 480, 0, 2, 0.5
3262, 2, 0.6, 0.45, 0.8, 1, 0, 0, NO, YES, YES, 0, 0.0003, 0.0002, 4, 1000, 1000, 1, 0, NO, 0, 480, 0, 2, 0.5
3263, 2, 0.6, 0.45, 0.8, 1, 0, 0, NO, YES, YES, 0, 0.0003, 0.0002, 4, 1000, 1000, 1, 0, NO, 0, 480, 0, 2, 0.5
3264, 2, 0.6, 0.45, 0.8, 1, 0, 0, NO, YES, YES, 0, 0.0003, 0.0002, 4, 1000, 1000, 1, 0, NO, 0, 480, 0, 2, 0.5
3265, 2, 0.6, 0.45, 0.8, 1, 0, 0, NO, YES, YES, 0, 0.0003, 0.0002, 4, 1000, 1000, 1, 0, NO, 0, 480, 0, 2, 0.5
3266, 2, 0.6, 0.45, 0.8, 1, 0, 0, NO, YES, YES, 0, 0.0003, 0.0002, 4, 1000, 1000, 1, 0, NO, 0, 480, 0, 2, 0.5

PROJECT TITLE :

	Company			Client		
	Author			File Name		
				L1CV02_3+005_spalla SX per 1.3		

3267, 2, 0.6, 0.45, 0.8, 1, 0, 0, NO, YES, YES, 0, 0.0003, 0.0002, 4, 1000, 1000, 1, 0, NO, 0, 480, 0, 2, 0.5
3268, 2, 0.6, 0.45, 0.8, 1, 0, 0, NO, YES, YES, 0, 0.0003, 0.0002, 4, 1000, 1000, 1, 0, NO, 0, 480, 0, 2, 0.5
3269, 2, 0.6, 0.45, 0.8, 1, 0, 0, NO, YES, YES, 0, 0.0003, 0.0002, 4, 1000, 1000, 1, 0, NO, 0, 480, 0, 2, 0.5
3270, 2, 0.6, 0.45, 0.8, 1, 0, 0, NO, YES, YES, 0, 0.0003, 0.0002, 4, 1000, 1000, 1, 0, NO, 0, 480, 0, 2, 0.5
3271, 2, 0.6, 0.45, 0.8, 1, 0, 0, NO, YES, YES, 0, 0.0003, 0.0002, 4, 1000, 1000, 1, 0, NO, 0, 480, 0, 2, 0.5
3272, 2, 0.6, 0.45, 0.8, 1, 0, 0, NO, YES, YES, 0, 0.0003, 0.0002, 4, 1000, 1000, 1, 0, NO, 0, 480, 0, 2, 0.5
3273, 2, 0.6, 0.45, 0.8, 1, 0, 0, NO, YES, YES, 0, 0.0003, 0.0002, 4, 1000, 1000, 1, 0, NO, 0, 480, 0, 2, 0.5
3274, 2, 0.6, 0.45, 0.8, 1, 0, 0, NO, YES, YES, 0, 0.0003, 0.0002, 4, 1000, 1000, 1, 0, NO, 0, 480, 0, 2, 0.5
3275, 2, 0.6, 0.45, 0.8, 1, 0, 0, NO, YES, YES, 0, 0.0003, 0.0002, 4, 1000, 1000, 1, 0, NO, 0, 480, 0, 2, 0.5
3276, 2, 0.6, 0.45, 0.8, 1, 0, 0, NO, YES, YES, 0, 0.0003, 0.0002, 4, 1000, 1000, 1, 0, NO, 0, 480, 0, 2, 0.5
3277, 2, 0.6, 0.45, 0.8, 1, 0, 0, NO, YES, YES, 0, 0.0003, 0.0002, 4, 1000, 1000, 1, 0, NO, 0, 480, 0, 2, 0.5
3278, 2, 0.6, 0.45, 0.8, 1, 0, 0, NO, YES, YES, 0, 0.0003, 0.0002, 4, 1000, 1000, 1, 0, NO, 0, 480, 0, 2, 0.5
3279, 2, 0.6, 0.45, 0.8, 1, 0, 0, NO, YES, YES, 0, 0.0003, 0.0002, 4, 1000, 1000, 1, 0, NO, 0, 480, 0, 2, 0.5
3280, 2, 0.6, 0.45, 0.8, 1, 0, 0, NO, YES, YES, 0, 0.0003, 0.0002, 4, 1000, 1000, 1, 0, NO, 0, 480, 0, 2, 0.5
3281, 2, 0.6, 0.45, 0.8, 1, 0, 0, NO, YES, YES, 0, 0.0003, 0.0002, 4, 1000, 1000, 1, 0, NO, 0, 480, 0, 2, 0.5
3282, 2, 0.6, 0.45, 0.8, 1, 0, 0, NO, YES, YES, 0, 0.0003, 0.0002, 4, 1000, 1000, 1, 0, NO, 0, 480, 0, 2, 0.5
3283, 2, 0.6, 0.45, 0.8, 1, 0, 0, NO, YES, YES, 0, 0.0003, 0.0002, 4, 1000, 1000, 1, 0, NO, 0, 480, 0, 2, 0.5
3284, 2, 0.6, 0.45, 0.8, 1, 0, 0, NO, YES, YES, 0, 0.0003, 0.0002, 4, 1000, 1000, 1, 0, NO, 0, 480, 0, 2, 0.5
3285, 2, 0.6, 0.45, 0.8, 1, 0, 0, NO, YES, YES, 0, 0.0003, 0.0002, 4, 1000, 1000, 1, 0, NO, 0, 480, 0, 2, 0.5
3286, 2, 0.6, 0.45, 0.8, 1, 0, 0, NO, YES, YES, 0, 0.0003, 0.0002, 4, 1000, 1000, 1, 0, NO, 0, 480, 0, 2, 0.5
3287, 2, 0.6, 0.45, 0.8, 1, 0, 0, NO, YES, YES, 0, 0.0003, 0.0002, 4, 1000, 1000, 1, 0, NO, 0, 480, 0, 2, 0.5
3288, 2, 0.6, 0.45, 0.8, 1, 0, 0, NO, YES, YES, 0, 0.0003, 0.0002, 4, 1000, 1000, 1, 0, NO, 0, 480, 0, 2, 0.5
3289, 2, 0.6, 0.45, 0.8, 1, 0, 0, NO, YES, YES, 0, 0.0003, 0.0002, 4, 1000, 1000, 1, 0, NO, 0, 480, 0, 2, 0.5
3290, 2, 0.6, 0.45, 0.8, 1, 0, 0, NO, YES, YES, 0, 0.0003, 0.0002, 4, 1000, 1000, 1, 0, NO, 0, 480, 0, 2, 0.5
3291, 2, 0.6, 0.45, 0.8, 1, 0, 0, NO, YES, YES, 0, 0.0003, 0.0002, 4, 1000, 1000, 1, 0, NO, 0, 480, 0, 2, 0.5
3292, 2, 0.6, 0.45, 0.8, 1, 0, 0, NO, YES, YES, 0, 0.0003, 0.0002, 4, 1000, 1000, 1, 0, NO, 0, 480, 0, 2, 0.5
3293, 2, 0.6, 0.45, 0.8, 1, 0, 0, NO, YES, YES, 0, 0.0003, 0.0002, 4, 1000, 1000, 1, 0, NO, 0, 480, 0, 2, 0.5
3294, 2, 0.6, 0.45, 0.8, 1, 0, 0, NO, YES, YES, 0, 0.0003, 0.0002, 4, 1000, 1000, 1, 0, NO, 0, 480, 0, 2, 0.5
3295, 2, 0.6, 0.45, 0.8, 1, 0, 0, NO, YES, YES, 0, 0.0003, 0.0002, 4, 1000, 1000, 1, 0, NO, 0, 480, 0, 2, 0.5
3296, 2, 0.6, 0.45, 0.8, 1, 0, 0, NO, YES, YES, 0, 0.0003, 0.0002, 4, 1000, 1000, 1, 0, NO, 0, 480, 0, 2, 0.5
3297, 2, 0.6, 0.45, 0.8, 1, 0, 0, NO, YES, YES, 0, 0.0003, 0.0002, 4, 1000, 1000, 1, 0, NO, 0, 480, 0, 2, 0.5

PROJECT TITLE :

	Company			Client		
	Author			File Name		
				L1CV02_3+005_spalla SX per 1.3		

3298, 2, 0.6, 0.45, 0.8, 1, 0, 0, NO, YES, YES, 0, 0.0003, 0.0002, 4, 1000, 1000, 1,
0, NO, 0, 480, 0, 2, 0.5
3299, 2, 0.6, 0.45, 0.8, 1, 0, 0, NO, YES, YES, 0, 0.0003, 0.0002, 4, 1000, 1000, 1,
0, NO, 0, 480, 0, 2, 0.5
3300, 2, 0.6, 0.45, 0.8, 1, 0, 0, NO, YES, YES, 0, 0.0003, 0.0002, 4, 1000, 1000, 1,
0, NO, 0, 480, 0, 2, 0.5
3301, 2, 0.6, 0.45, 0.8, 1, 0, 0, NO, YES, YES, 0, 0.0003, 0.0002, 4, 1000, 1000, 1,
0, NO, 0, 480, 0, 2, 0.5
3302, 2, 0.6, 0.45, 0.8, 1, 0, 0, NO, YES, YES, 0, 0.0003, 0.0002, 4, 1000, 1000, 1,
0, NO, 0, 480, 0, 2, 0.5
3303, 2, 0.6, 0.45, 0.8, 1, 0, 0, NO, YES, YES, 0, 0.0003, 0.0002, 4, 1000, 1000, 1,
0, NO, 0, 480, 0, 2, 0.5
3304, 2, 0.6, 0.45, 0.8, 1, 0, 0, NO, YES, YES, 0, 0.0003, 0.0002, 4, 1000, 1000, 1,
0, NO, 0, 480, 0, 2, 0.5
3305, 2, 0.6, 0.45, 0.8, 1, 0, 0, NO, YES, YES, 0, 0.0003, 0.0002, 4, 1000, 1000, 1,
0, NO, 0, 480, 0, 2, 0.5
3306, 2, 0.6, 0.45, 0.8, 1, 0, 0, NO, YES, YES, 0, 0.0003, 0.0002, 4, 1000, 1000, 1,
0, NO, 0, 480, 0, 2, 0.5
3307, 2, 0.6, 0.45, 0.8, 1, 0, 0, NO, YES, YES, 0, 0.0003, 0.0002, 4, 1000, 1000, 1,
0, NO, 0, 480, 0, 2, 0.5
3308, 2, 0.6, 0.45, 0.8, 1, 0, 0, NO, YES, YES, 0, 0.0003, 0.0002, 4, 1000, 1000, 1,
0, NO, 0, 480, 0, 2, 0.5
3309, 2, 0.6, 0.45, 0.8, 1, 0, 0, NO, YES, YES, 0, 0.0003, 0.0002, 4, 1000, 1000, 1,
0, NO, 0, 480, 0, 2, 0.5
3310, 2, 0.6, 0.45, 0.8, 1, 0, 0, NO, YES, YES, 0, 0.0003, 0.0002, 4, 1000, 1000, 1,
0, NO, 0, 480, 0, 2, 0.5
3311, 2, 0.6, 0.45, 0.8, 1, 0, 0, NO, YES, YES, 0, 0.0003, 0.0002, 4, 1000, 1000, 1,
0, NO, 0, 480, 0, 2, 0.5
3312, 2, 0.6, 0.45, 0.8, 1, 0, 0, NO, YES, YES, 0, 0.0003, 0.0002, 4, 1000, 1000, 1,
0, NO, 0, 480, 0, 2, 0.5
3313, 2, 0.6, 0.45, 0.8, 1, 0, 0, NO, YES, YES, 0, 0.0003, 0.0002, 4, 1000, 1000, 1,
0, NO, 0, 480, 0, 2, 0.5
3314, 2, 0.6, 0.45, 0.8, 1, 0, 0, NO, YES, YES, 0, 0.0003, 0.0002, 4, 1000, 1000, 1,
0, NO, 0, 480, 0, 2, 0.5
3315, 2, 0.6, 0.45, 0.8, 1, 0, 0, NO, YES, YES, 0, 0.0003, 0.0002, 4, 1000, 1000, 1,
0, NO, 0, 480, 0, 2, 0.5
3316, 2, 0.6, 0.45, 0.8, 1, 0, 0, NO, YES, YES, 0, 0.0003, 0.0002, 4, 1000, 1000, 1,
0, NO, 0, 480, 0, 2, 0.5
3317, 2, 0.6, 0.45, 0.8, 1, 0, 0, NO, YES, YES, 0, 0.0003, 0.0002, 4, 1000, 1000, 1,
0, NO, 0, 480, 0, 2, 0.5
3318, 2, 0.6, 0.45, 0.8, 1, 0, 0, NO, YES, YES, 0, 0.0003, 0.0002, 4, 1000, 1000, 1,
0, NO, 0, 480, 0, 2, 0.5
3319, 2, 0.6, 0.45, 0.8, 1, 0, 0, NO, YES, YES, 0, 0.0003, 0.0002, 4, 1000, 1000, 1,
0, NO, 0, 480, 0, 2, 0.5
3320, 2, 0.6, 0.45, 0.8, 1, 0, 0, NO, YES, YES, 0, 0.0003, 0.0002, 4, 1000, 1000, 1,
0, NO, 0, 480, 0, 2, 0.5
3321, 2, 0.6, 0.45, 0.8, 1, 0, 0, NO, YES, YES, 0, 0.0003, 0.0002, 4, 1000, 1000, 1,
0, NO, 0, 480, 0, 2, 0.5
3322, 2, 0.6, 0.45, 0.8, 1, 0, 0, NO, YES, YES, 0, 0.0003, 0.0002, 4, 1000, 1000, 1,
0, NO, 0, 480, 0, 2, 0.5
3323, 2, 0.6, 0.45, 0.8, 1, 0, 0, NO, YES, YES, 0, 0.0003, 0.0002, 4, 1000, 1000, 1,
0, NO, 0, 480, 0, 2, 0.5
3324, 2, 0.6, 0.45, 0.8, 1, 0, 0, NO, YES, YES, 0, 0.0003, 0.0002, 4, 1000, 1000, 1,
0, NO, 0, 480, 0, 2, 0.5
3325, 2, 0.6, 0.45, 0.8, 1, 0, 0, NO, YES, YES, 0, 0.0003, 0.0002, 4, 1000, 1000, 1,
0, NO, 0, 480, 0, 2, 0.5
3326, 2, 0.6, 0.45, 0.8, 1, 0, 0, NO, YES, YES, 0, 0.0003, 0.0002, 4, 1000, 1000, 1,
0, NO, 0, 480, 0, 2, 0.5
3327, 2, 0.6, 0.45, 0.8, 1, 0, 0, NO, YES, YES, 0, 0.0003, 0.0002, 4, 1000, 1000, 1,
0, NO, 0, 480, 0, 2, 0.5
3328, 2, 0.6, 0.45, 0.8, 1, 0, 0, NO, YES, YES, 0, 0.0003, 0.0002, 4, 1000, 1000, 1,
0, NO, 0, 480, 0, 2, 0.5

PROJECT TITLE :

	Company			Client		
	Author			File Name		
				L1CV02_3+005_spalla SX per 1.3		

3329, 2, 0.6, 0.45, 0.8, 1, 0, 0, NO, YES, YES, 0, 0.0003, 0.0002, 4, 1000, 1000, 1, 0, NO, 0, 480, 0, 2, 0.5
3330, 2, 0.6, 0.45, 0.8, 1, 0, 0, NO, YES, YES, 0, 0.0003, 0.0002, 4, 1000, 1000, 1, 0, NO, 0, 480, 0, 2, 0.5
3331, 2, 0.6, 0.45, 0.8, 1, 0, 0, NO, YES, YES, 0, 0.0003, 0.0002, 4, 1000, 1000, 1, 0, NO, 0, 480, 0, 2, 0.5
3332, 2, 0.6, 0.45, 0.8, 1, 0, 0, NO, YES, YES, 0, 0.0003, 0.0002, 4, 1000, 1000, 1, 0, NO, 0, 480, 0, 2, 0.5
3333, 2, 0.6, 0.45, 0.8, 1, 0, 0, NO, YES, YES, 0, 0.0003, 0.0002, 4, 1000, 1000, 1, 0, NO, 0, 480, 0, 2, 0.5
3334, 2, 0.6, 0.45, 0.8, 1, 0, 0, NO, YES, YES, 0, 0.0003, 0.0002, 4, 1000, 1000, 1, 0, NO, 0, 480, 0, 2, 0.5
3335, 2, 0.6, 0.45, 0.8, 1, 0, 0, NO, YES, YES, 0, 0.0003, 0.0002, 4, 1000, 1000, 1, 0, NO, 0, 480, 0, 2, 0.5
3336, 2, 0.6, 0.45, 0.8, 1, 0, 0, NO, YES, YES, 0, 0.0003, 0.0002, 4, 1000, 1000, 1, 0, NO, 0, 480, 0, 2, 0.5
3337, 2, 0.6, 0.45, 0.8, 1, 0, 0, NO, YES, YES, 0, 0.0003, 0.0002, 4, 1000, 1000, 1, 0, NO, 0, 480, 0, 2, 0.5
3338, 2, 0.6, 0.45, 0.8, 1, 0, 0, NO, YES, YES, 0, 0.0003, 0.0002, 4, 1000, 1000, 1, 0, NO, 0, 480, 0, 2, 0.5
3339, 2, 0.6, 0.45, 0.8, 1, 0, 0, NO, YES, YES, 0, 0.0003, 0.0002, 4, 1000, 1000, 1, 0, NO, 0, 480, 0, 2, 0.5
3340, 2, 0.6, 0.45, 0.8, 1, 0, 0, NO, YES, YES, 0, 0.0003, 0.0002, 4, 1000, 1000, 1, 0, NO, 0, 480, 0, 2, 0.5
3341, 2, 0.6, 0.45, 0.8, 1, 0, 0, NO, YES, YES, 0, 0.0003, 0.0002, 4, 1000, 1000, 1, 0, NO, 0, 480, 0, 2, 0.5
3342, 2, 0.6, 0.45, 0.8, 1, 0, 0, NO, YES, YES, 0, 0.0003, 0.0002, 4, 1000, 1000, 1, 0, NO, 0, 480, 0, 2, 0.5
3343, 2, 0.6, 0.45, 0.8, 1, 0, 0, NO, YES, YES, 0, 0.0003, 0.0002, 4, 1000, 1000, 1, 0, NO, 0, 480, 0, 2, 0.5
3344, 2, 0.6, 0.45, 0.8, 1, 0, 0, NO, YES, YES, 0, 0.0003, 0.0002, 4, 1000, 1000, 1, 0, NO, 0, 480, 0, 2, 0.5
3345, 2, 0.6, 0.45, 0.8, 1, 0, 0, NO, YES, YES, 0, 0.0003, 0.0002, 4, 1000, 1000, 1, 0, NO, 0, 480, 0, 2, 0.5
3346, 2, 0.6, 0.45, 0.8, 1, 0, 0, NO, YES, YES, 0, 0.0003, 0.0002, 4, 1000, 1000, 1, 0, NO, 0, 480, 0, 2, 0.5
3347, 2, 0.6, 0.45, 0.8, 1, 0, 0, NO, YES, YES, 0, 0.0003, 0.0002, 4, 1000, 1000, 1, 0, NO, 0, 480, 0, 2, 0.5
3348, 2, 0.6, 0.45, 0.8, 1, 0, 0, NO, YES, YES, 0, 0.0003, 0.0002, 4, 1000, 1000, 1, 0, NO, 0, 480, 0, 2, 0.5
3349, 2, 0.6, 0.45, 0.8, 1, 0, 0, NO, YES, YES, 0, 0.0003, 0.0002, 4, 1000, 1000, 1, 0, NO, 0, 480, 0, 2, 0.5
3350, 2, 0.6, 0.45, 0.8, 1, 0, 0, NO, YES, YES, 0, 0.0003, 0.0002, 4, 1000, 1000, 1, 0, NO, 0, 480, 0, 2, 0.5
3351, 2, 0.6, 0.45, 0.8, 1, 0, 0, NO, YES, YES, 0, 0.0003, 0.0002, 4, 1000, 1000, 1, 0, NO, 0, 480, 0, 2, 0.5
3352, 2, 0.6, 0.45, 0.8, 1, 0, 0, NO, YES, YES, 0, 0.0003, 0.0002, 4, 1000, 1000, 1, 0, NO, 0, 480, 0, 2, 0.5
3353, 2, 0.6, 0.45, 0.8, 1, 0, 0, NO, YES, YES, 0, 0.0003, 0.0002, 4, 1000, 1000, 1, 0, NO, 0, 480, 0, 2, 0.5
3354, 2, 0.6, 0.45, 0.8, 1, 0, 0, NO, YES, YES, 0, 0.0003, 0.0002, 4, 1000, 1000, 1, 0, NO, 0, 480, 0, 2, 0.5
3355, 2, 0.6, 0.45, 0.8, 1, 0, 0, NO, YES, YES, 0, 0.0003, 0.0002, 4, 1000, 1000, 1, 0, NO, 0, 480, 0, 2, 0.5
3356, 2, 0.6, 0.45, 0.8, 1, 0, 0, NO, YES, YES, 0, 0.0003, 0.0002, 4, 1000, 1000, 1, 0, NO, 0, 480, 0, 2, 0.5
3357, 2, 0.6, 0.45, 0.8, 1, 0, 0, NO, YES, YES, 0, 0.0003, 0.0002, 4, 1000, 1000, 1, 0, NO, 0, 480, 0, 2, 0.5
3358, 2, 0.6, 0.45, 0.8, 1, 0, 0, NO, YES, YES, 0, 0.0003, 0.0002, 4, 1000, 1000, 1, 0, NO, 0, 480, 0, 2, 0.5
3359, 2, 0.6, 0.45, 0.8, 1, 0, 0, NO, YES, YES, 0, 0.0003, 0.0002, 4, 1000, 1000, 1, 0, NO, 0, 480, 0, 2, 0.5

PROJECT TITLE :

	Company			Client		
	Author			File Name		
				L1CV02_3+005_spalla SX per 1.3		

3360, 2, 0.6, 0.45, 0.8, 1, 0, 0, NO, YES, YES, 0, 0.0003, 0.0002, 4, 1000, 1000, 1, 0, NO, 0, 480, 0, 2, 0.5
3361, 2, 0.6, 0.45, 0.8, 1, 0, 0, NO, YES, YES, 0, 0.0003, 0.0002, 4, 1000, 1000, 1, 0, NO, 0, 480, 0, 2, 0.5
3362, 2, 0.6, 0.45, 0.8, 1, 0, 0, NO, YES, YES, 0, 0.0003, 0.0002, 4, 1000, 1000, 1, 0, NO, 0, 480, 0, 2, 0.5
3363, 2, 0.6, 0.45, 0.8, 1, 0, 0, NO, YES, YES, 0, 0.0003, 0.0002, 4, 1000, 1000, 1, 0, NO, 0, 480, 0, 2, 0.5
3364, 2, 0.6, 0.45, 0.8, 1, 0, 0, NO, YES, YES, 0, 0.0003, 0.0002, 4, 1000, 1000, 1, 0, NO, 0, 480, 0, 2, 0.5
3365, 2, 0.6, 0.45, 0.8, 1, 0, 0, NO, YES, YES, 0, 0.0003, 0.0002, 4, 1000, 1000, 1, 0, NO, 0, 480, 0, 2, 0.5
3366, 2, 0.6, 0.45, 0.8, 1, 0, 0, NO, YES, YES, 0, 0.0003, 0.0002, 4, 1000, 1000, 1, 0, NO, 0, 480, 0, 2, 0.5
3367, 2, 0.6, 0.45, 0.8, 1, 0, 0, NO, YES, YES, 0, 0.0003, 0.0002, 4, 1000, 1000, 1, 0, NO, 0, 480, 0, 2, 0.5
3368, 2, 0.6, 0.45, 0.8, 1, 0, 0, NO, YES, YES, 0, 0.0003, 0.0002, 4, 1000, 1000, 1, 0, NO, 0, 480, 0, 2, 0.5
3369, 2, 0.6, 0.45, 0.8, 1, 0, 0, NO, YES, YES, 0, 0.0003, 0.0002, 4, 1000, 1000, 1, 0, NO, 0, 480, 0, 2, 0.5
3370, 2, 0.6, 0.45, 0.8, 1, 0, 0, NO, YES, YES, 0, 0.0003, 0.0002, 4, 1000, 1000, 1, 0, NO, 0, 480, 0, 2, 0.5
3371, 2, 0.6, 0.45, 0.8, 1, 0, 0, NO, YES, YES, 0, 0.0003, 0.0002, 4, 1000, 1000, 1, 0, NO, 0, 480, 0, 2, 0.5
3372, 2, 0.6, 0.45, 0.8, 1, 0, 0, NO, YES, YES, 0, 0.0003, 0.0002, 4, 1000, 1000, 1, 0, NO, 0, 480, 0, 2, 0.5
3373, 2, 0.6, 0.45, 0.8, 1, 0, 0, NO, YES, YES, 0, 0.0003, 0.0002, 4, 1000, 1000, 1, 0, NO, 0, 480, 0, 2, 0.5
3374, 2, 0.6, 0.45, 0.8, 1, 0, 0, NO, YES, YES, 0, 0.0003, 0.0002, 4, 1000, 1000, 1, 0, NO, 0, 480, 0, 2, 0.5
3375, 2, 0.6, 0.45, 0.8, 1, 0, 0, NO, YES, YES, 0, 0.0003, 0.0002, 4, 1000, 1000, 1, 0, NO, 0, 480, 0, 2, 0.5
3376, 2, 0.6, 0.45, 0.8, 1, 0, 0, NO, YES, YES, 0, 0.0003, 0.0002, 4, 1000, 1000, 1, 0, NO, 0, 480, 0, 2, 0.5
3377, 2, 0.6, 0.45, 0.8, 1, 0, 0, NO, YES, YES, 0, 0.0003, 0.0002, 4, 1000, 1000, 1, 0, NO, 0, 480, 0, 2, 0.5
3378, 2, 0.6, 0.45, 0.8, 1, 0, 0, NO, YES, YES, 0, 0.0003, 0.0002, 4, 1000, 1000, 1, 0, NO, 0, 480, 0, 2, 0.5
3379, 2, 0.6, 0.45, 0.8, 1, 0, 0, NO, YES, YES, 0, 0.0003, 0.0002, 4, 1000, 1000, 1, 0, NO, 0, 480, 0, 2, 0.5
3380, 2, 0.6, 0.45, 0.8, 1, 0, 0, NO, YES, YES, 0, 0.0003, 0.0002, 4, 1000, 1000, 1, 0, NO, 0, 480, 0, 2, 0.5
3381, 2, 0.6, 0.45, 0.8, 1, 0, 0, NO, YES, YES, 0, 0.0003, 0.0002, 4, 1000, 1000, 1, 0, NO, 0, 480, 0, 2, 0.5
3382, 2, 0.6, 0.45, 0.8, 1, 0, 0, NO, YES, YES, 0, 0.0003, 0.0002, 4, 1000, 1000, 1, 0, NO, 0, 480, 0, 2, 0.5
3383, 2, 0.6, 0.45, 0.8, 1, 0, 0, NO, YES, YES, 0, 0.0003, 0.0002, 4, 1000, 1000, 1, 0, NO, 0, 480, 0, 2, 0.5
3384, 2, 0.6, 0.45, 0.8, 1, 0, 0, NO, YES, YES, 0, 0.0003, 0.0002, 4, 1000, 1000, 1, 0, NO, 0, 480, 0, 2, 0.5
3385, 2, 0.6, 0.45, 0.8, 1, 0, 0, NO, YES, YES, 0, 0.0003, 0.0002, 4, 1000, 1000, 1, 0, NO, 0, 480, 0, 2, 0.5
3386, 2, 0.6, 0.45, 0.8, 1, 0, 0, NO, YES, YES, 0, 0.0003, 0.0002, 4, 1000, 1000, 1, 0, NO, 0, 480, 0, 2, 0.5
3387, 2, 0.6, 0.45, 0.8, 1, 0, 0, NO, YES, YES, 0, 0.0003, 0.0002, 4, 1000, 1000, 1, 0, NO, 0, 480, 0, 2, 0.5
3388, 2, 0.6, 0.45, 0.8, 1, 0, 0, NO, YES, YES, 0, 0.0003, 0.0002, 4, 1000, 1000, 1, 0, NO, 0, 480, 0, 2, 0.5
3389, 2, 0.6, 0.45, 0.8, 1, 0, 0, NO, YES, YES, 0, 0.0003, 0.0002, 4, 1000, 1000, 1, 0, NO, 0, 480, 0, 2, 0.5
3390, 2, 0.6, 0.45, 0.8, 1, 0, 0, NO, YES, YES, 0, 0.0003, 0.0002, 4, 1000, 1000, 1, 0, NO, 0, 480, 0, 2, 0.5



PROJECT TITLE :

	Company			Client		
	Author			File Name		
				L1CV02_3+005_spalla SX per 1.3		

3391, 2, 0.6, 0.45, 0.8, 1, 0, 0, NO, YES, YES, 0, 0.0003, 0.0002, 4, 1000, 1000, 1, 0, NO, 0, 480, 0, 2, 0.5
3392, 2, 0.6, 0.45, 0.8, 1, 0, 0, NO, YES, YES, 0, 0.0003, 0.0002, 4, 1000, 1000, 1, 0, NO, 0, 480, 0, 2, 0.5
3393, 2, 0.6, 0.45, 0.8, 1, 0, 0, NO, YES, YES, 0, 0.0003, 0.0002, 4, 1000, 1000, 1, 0, NO, 0, 480, 0, 2, 0.5
3394, 2, 0.6, 0.45, 0.8, 1, 0, 0, NO, YES, YES, 0, 0.0003, 0.0002, 4, 1000, 1000, 1, 0, NO, 0, 480, 0, 2, 0.5
3395, 2, 0.6, 0.45, 0.8, 1, 0, 0, NO, YES, YES, 0, 0.0003, 0.0002, 4, 1000, 1000, 1, 0, NO, 0, 480, 0, 2, 0.5
3396, 2, 0.6, 0.45, 0.8, 1, 0, 0, NO, YES, YES, 0, 0.0003, 0.0002, 4, 1000, 1000, 1, 0, NO, 0, 480, 0, 2, 0.5
3397, 2, 0.6, 0.45, 0.8, 1, 0, 0, NO, YES, YES, 0, 0.0003, 0.0002, 4, 1000, 1000, 1, 0, NO, 0, 480, 0, 2, 0.5
3398, 2, 0.6, 0.45, 0.8, 1, 0, 0, NO, YES, YES, 0, 0.0003, 0.0002, 4, 1000, 1000, 1, 0, NO, 0, 480, 0, 2, 0.5
3399, 2, 0.6, 0.45, 0.8, 1, 0, 0, NO, YES, YES, 0, 0.0003, 0.0002, 4, 1000, 1000, 1, 0, NO, 0, 480, 0, 2, 0.5
3400, 2, 0.6, 0.45, 0.8, 1, 0, 0, NO, YES, YES, 0, 0.0003, 0.0002, 4, 1000, 1000, 1, 0, NO, 0, 480, 0, 2, 0.5
3401, 2, 0.6, 0.45, 0.8, 1, 0, 0, NO, YES, YES, 0, 0.0003, 0.0002, 4, 1000, 1000, 1, 0, NO, 0, 480, 0, 2, 0.5
3402, 2, 0.6, 0.45, 0.8, 1, 0, 0, NO, YES, YES, 0, 0.0003, 0.0002, 4, 1000, 1000, 1, 0, NO, 0, 480, 0, 2, 0.5
3403, 2, 0.6, 0.45, 0.8, 1, 0, 0, NO, YES, YES, 0, 0.0003, 0.0002, 4, 1000, 1000, 1, 0, NO, 0, 480, 0, 2, 0.5
3404, 2, 0.6, 0.45, 0.8, 1, 0, 0, NO, YES, YES, 0, 0.0003, 0.0002, 4, 1000, 1000, 1, 0, NO, 0, 480, 0, 2, 0.5
3405, 2, 0.6, 0.45, 0.8, 1, 0, 0, NO, YES, YES, 0, 0.0003, 0.0002, 4, 1000, 1000, 1, 0, NO, 0, 480, 0, 2, 0.5
3406, 2, 0.6, 0.45, 0.8, 1, 0, 0, NO, YES, YES, 0, 0.0003, 0.0002, 4, 1000, 1000, 1, 0, NO, 0, 480, 0, 2, 0.5
3407, 2, 0.6, 0.45, 0.8, 1, 0, 0, NO, YES, YES, 0, 0.0003, 0.0002, 4, 1000, 1000, 1, 0, NO, 0, 480, 0, 2, 0.5
3408, 2, 0.6, 0.45, 0.8, 1, 0, 0, NO, YES, YES, 0, 0.0003, 0.0002, 4, 1000, 1000, 1, 0, NO, 0, 480, 0, 2, 0.5
3409, 2, 0.6, 0.45, 0.8, 1, 0, 0, NO, YES, YES, 0, 0.0003, 0.0002, 4, 1000, 1000, 1, 0, NO, 0, 480, 0, 2, 0.5
3410, 2, 0.6, 0.45, 0.8, 1, 0, 0, NO, YES, YES, 0, 0.0003, 0.0002, 4, 1000, 1000, 1, 0, NO, 0, 480, 0, 2, 0.5
3411, 2, 0.6, 0.45, 0.8, 1, 0, 0, NO, YES, YES, 0, 0.0003, 0.0002, 4, 1000, 1000, 1, 0, NO, 0, 480, 0, 2, 0.5
3412, 2, 0.6, 0.45, 0.8, 1, 0, 0, NO, YES, YES, 0, 0.0003, 0.0002, 4, 1000, 1000, 1, 0, NO, 0, 480, 0, 2, 0.5
3413, 2, 0.6, 0.45, 0.8, 1, 0, 0, NO, YES, YES, 0, 0.0003, 0.0002, 4, 1000, 1000, 1, 0, NO, 0, 480, 0, 2, 0.5
3414, 2, 0.6, 0.45, 0.8, 1, 0, 0, NO, YES, YES, 0, 0.0003, 0.0002, 4, 1000, 1000, 1, 0, NO, 0, 480, 0, 2, 0.5
3415, 2, 0.6, 0.45, 0.8, 1, 0, 0, NO, YES, YES, 0, 0.0003, 0.0002, 4, 1000, 1000, 1, 0, NO, 0, 480, 0, 2, 0.5
3416, 2, 0.6, 0.45, 0.8, 1, 0, 0, NO, YES, YES, 0, 0.0003, 0.0002, 4, 1000, 1000, 1, 0, NO, 0, 480, 0, 2, 0.5
3417, 2, 0.6, 0.45, 0.8, 1, 0, 0, NO, YES, YES, 0, 0.0003, 0.0002, 4, 1000, 1000, 1, 0, NO, 0, 480, 0, 2, 0.5
3418, 2, 0.6, 0.45, 0.8, 1, 0, 0, NO, YES, YES, 0, 0.0003, 0.0002, 4, 1000, 1000, 1, 0, NO, 0, 480, 0, 2, 0.5
3419, 2, 0.6, 0.45, 0.8, 1, 0, 0, NO, YES, YES, 0, 0.0003, 0.0002, 4, 1000, 1000, 1, 0, NO, 0, 480, 0, 2, 0.5
3420, 2, 0.6, 0.45, 0.8, 1, 0, 0, NO, YES, YES, 0, 0.0003, 0.0002, 4, 1000, 1000, 1, 0, NO, 0, 480, 0, 2, 0.5
3421, 2, 0.6, 0.45, 0.8, 1, 0, 0, NO, YES, YES, 0, 0.0003, 0.0002, 4, 1000, 1000, 1, 0, NO, 0, 480, 0, 2, 0.5

PROJECT TITLE :

	Company			Client		
	Author			File Name		
				L1CV02_3+005_spalla SX per 1.3		

3422, 2, 0.6, 0.45, 0.8, 1, 0, 0, NO, YES, YES, 0, 0.0003, 0.0002, 4, 1000, 1000, 1, 0, NO, 0, 480, 0, 2, 0.5
3423, 2, 0.6, 0.45, 0.8, 1, 0, 0, NO, YES, YES, 0, 0.0003, 0.0002, 4, 1000, 1000, 1, 0, NO, 0, 480, 0, 2, 0.5
3424, 2, 0.6, 0.45, 0.8, 1, 0, 0, NO, YES, YES, 0, 0.0003, 0.0002, 4, 1000, 1000, 1, 0, NO, 0, 480, 0, 2, 0.5
3425, 2, 0.6, 0.45, 0.8, 1, 0, 0, NO, YES, YES, 0, 0.0003, 0.0002, 4, 1000, 1000, 1, 0, NO, 0, 480, 0, 2, 0.5
3426, 2, 0.6, 0.45, 0.8, 1, 0, 0, NO, YES, YES, 0, 0.0003, 0.0002, 4, 1000, 1000, 1, 0, NO, 0, 480, 0, 2, 0.5
3427, 2, 0.6, 0.45, 0.8, 1, 0, 0, NO, YES, YES, 0, 0.0003, 0.0002, 4, 1000, 1000, 1, 0, NO, 0, 480, 0, 2, 0.5
3428, 2, 0.6, 0.45, 0.8, 1, 0, 0, NO, YES, YES, 0, 0.0003, 0.0002, 4, 1000, 1000, 1, 0, NO, 0, 480, 0, 2, 0.5
3429, 2, 0.6, 0.45, 0.8, 1, 0, 0, NO, YES, YES, 0, 0.0003, 0.0002, 4, 1000, 1000, 1, 0, NO, 0, 480, 0, 2, 0.5
3430, 2, 0.6, 0.45, 0.8, 1, 0, 0, NO, YES, YES, 0, 0.0003, 0.0002, 4, 1000, 1000, 1, 0, NO, 0, 480, 0, 2, 0.5
3431, 2, 0.6, 0.45, 0.8, 1, 0, 0, NO, YES, YES, 0, 0.0003, 0.0002, 4, 1000, 1000, 1, 0, NO, 0, 480, 0, 2, 0.5
3432, 2, 0.6, 0.45, 0.8, 1, 0, 0, NO, YES, YES, 0, 0.0003, 0.0002, 4, 1000, 1000, 1, 0, NO, 0, 480, 0, 2, 0.5
3433, 2, 0.6, 0.45, 0.8, 1, 0, 0, NO, YES, YES, 0, 0.0003, 0.0002, 4, 1000, 1000, 1, 0, NO, 0, 480, 0, 2, 0.5
3434, 2, 0.6, 0.45, 0.8, 1, 0, 0, NO, YES, YES, 0, 0.0003, 0.0002, 4, 1000, 1000, 1, 0, NO, 0, 480, 0, 2, 0.5
3435, 2, 0.6, 0.45, 0.8, 1, 0, 0, NO, YES, YES, 0, 0.0003, 0.0002, 4, 1000, 1000, 1, 0, NO, 0, 480, 0, 2, 0.5
3436, 2, 0.6, 0.45, 0.8, 1, 0, 0, NO, YES, YES, 0, 0.0003, 0.0002, 4, 1000, 1000, 1, 0, NO, 0, 480, 0, 2, 0.5
3437, 2, 0.6, 0.45, 0.8, 1, 0, 0, NO, YES, YES, 0, 0.0003, 0.0002, 4, 1000, 1000, 1, 0, NO, 0, 480, 0, 2, 0.5
3438, 2, 0.6, 0.45, 0.8, 1, 0, 0, NO, YES, YES, 0, 0.0003, 0.0002, 4, 1000, 1000, 1, 0, NO, 0, 480, 0, 2, 0.5
3439, 2, 0.6, 0.45, 0.8, 1, 0, 0, NO, YES, YES, 0, 0.0003, 0.0002, 4, 1000, 1000, 1, 0, NO, 0, 480, 0, 2, 0.5
3440, 2, 0.6, 0.45, 0.8, 1, 0, 0, NO, YES, YES, 0, 0.0003, 0.0002, 4, 1000, 1000, 1, 0, NO, 0, 480, 0, 2, 0.5
3441, 2, 0.6, 0.45, 0.8, 1, 0, 0, NO, YES, YES, 0, 0.0003, 0.0002, 4, 1000, 1000, 1, 0, NO, 0, 480, 0, 2, 0.5
3442, 2, 0.6, 0.45, 0.8, 1, 0, 0, NO, YES, YES, 0, 0.0003, 0.0002, 4, 1000, 1000, 1, 0, NO, 0, 480, 0, 2, 0.5
3443, 2, 0.6, 0.45, 0.8, 1, 0, 0, NO, YES, YES, 0, 0.0003, 0.0002, 4, 1000, 1000, 1, 0, NO, 0, 480, 0, 2, 0.5
3444, 2, 0.6, 0.45, 0.8, 1, 0, 0, NO, YES, YES, 0, 0.0003, 0.0002, 4, 1000, 1000, 1, 0, NO, 0, 480, 0, 2, 0.5
3445, 2, 0.6, 0.45, 0.8, 1, 0, 0, NO, YES, YES, 0, 0.0003, 0.0002, 4, 1000, 1000, 1, 0, NO, 0, 480, 0, 2, 0.5
3446, 2, 0.6, 0.45, 0.8, 1, 0, 0, NO, YES, YES, 0, 0.0003, 0.0002, 4, 1000, 1000, 1, 0, NO, 0, 480, 0, 2, 0.5
3447, 2, 0.6, 0.45, 0.8, 1, 0, 0, NO, YES, YES, 0, 0.0003, 0.0002, 4, 1000, 1000, 1, 0, NO, 0, 480, 0, 2, 0.5
3448, 2, 0.6, 0.45, 0.8, 1, 0, 0, NO, YES, YES, 0, 0.0003, 0.0002, 4, 1000, 1000, 1, 0, NO, 0, 480, 0, 2, 0.5
3449, 2, 0.6, 0.45, 0.8, 1, 0, 0, NO, YES, YES, 0, 0.0003, 0.0002, 4, 1000, 1000, 1, 0, NO, 0, 480, 0, 2, 0.5
3450, 2, 0.6, 0.45, 0.8, 1, 0, 0, NO, YES, YES, 0, 0.0003, 0.0002, 4, 1000, 1000, 1, 0, NO, 0, 480, 0, 2, 0.5
3451, 2, 0.6, 0.45, 0.8, 1, 0, 0, NO, YES, YES, 0, 0.0003, 0.0002, 4, 1000, 1000, 1, 0, NO, 0, 480, 0, 2, 0.5
3452, 2, 0.6, 0.45, 0.8, 1, 0, 0, NO, YES, YES, 0, 0.0003, 0.0002, 4, 1000, 1000, 1, 0, NO, 0, 480, 0, 2, 0.5

PROJECT TITLE :

	Company			Client		
	Author			File Name		
				L1CV02_3+005_spalla SX per 1.3		

3453, 2, 0.6, 0.45, 0.8, 1, 0, 0, NO, YES, YES, 0, 0.0003, 0.0002, 4, 1000, 1000, 1, 0, NO, 0, 480, 0, 2, 0.5
3454, 2, 0.6, 0.45, 0.8, 1, 0, 0, NO, YES, YES, 0, 0.0003, 0.0002, 4, 1000, 1000, 1, 0, NO, 0, 480, 0, 2, 0.5
3455, 2, 0.6, 0.45, 0.8, 1, 0, 0, NO, YES, YES, 0, 0.0003, 0.0002, 4, 1000, 1000, 1, 0, NO, 0, 480, 0, 2, 0.5
3456, 2, 0.6, 0.45, 0.8, 1, 0, 0, NO, YES, YES, 0, 0.0003, 0.0002, 4, 1000, 1000, 1, 0, NO, 0, 480, 0, 2, 0.5
3457, 2, 0.6, 0.45, 0.8, 1, 0, 0, NO, YES, YES, 0, 0.0003, 0.0002, 4, 1000, 1000, 1, 0, NO, 0, 480, 0, 2, 0.5
3458, 2, 0.6, 0.45, 0.8, 1, 0, 0, NO, YES, YES, 0, 0.0003, 0.0002, 4, 1000, 1000, 1, 0, NO, 0, 480, 0, 2, 0.5
3459, 2, 0.6, 0.45, 0.8, 1, 0, 0, NO, YES, YES, 0, 0.0003, 0.0002, 4, 1000, 1000, 1, 0, NO, 0, 480, 0, 2, 0.5
3460, 2, 0.6, 0.45, 0.8, 1, 0, 0, NO, YES, YES, 0, 0.0003, 0.0002, 4, 1000, 1000, 1, 0, NO, 0, 480, 0, 2, 0.5
3461, 2, 0.6, 0.45, 0.8, 1, 0, 0, NO, YES, YES, 0, 0.0003, 0.0002, 4, 1000, 1000, 1, 0, NO, 0, 480, 0, 2, 0.5
3462, 2, 0.6, 0.45, 0.8, 1, 0, 0, NO, YES, YES, 0, 0.0003, 0.0002, 4, 1000, 1000, 1, 0, NO, 0, 480, 0, 2, 0.5
3463, 2, 0.6, 0.45, 0.8, 1, 0, 0, NO, YES, YES, 0, 0.0003, 0.0002, 4, 1000, 1000, 1, 0, NO, 0, 480, 0, 2, 0.5
3464, 2, 0.6, 0.45, 0.8, 1, 0, 0, NO, YES, YES, 0, 0.0003, 0.0002, 4, 1000, 1000, 1, 0, NO, 0, 480, 0, 2, 0.5
3465, 2, 0.6, 0.45, 0.8, 1, 0, 0, NO, YES, YES, 0, 0.0003, 0.0002, 4, 1000, 1000, 1, 0, NO, 0, 480, 0, 2, 0.5
3466, 2, 0.6, 0.45, 0.8, 1, 0, 0, NO, YES, YES, 0, 0.0003, 0.0002, 4, 1000, 1000, 1, 0, NO, 0, 480, 0, 2, 0.5
3467, 2, 0.6, 0.45, 0.8, 1, 0, 0, NO, YES, YES, 0, 0.0003, 0.0002, 4, 1000, 1000, 1, 0, NO, 0, 480, 0, 2, 0.5
3468, 2, 0.6, 0.45, 0.8, 1, 0, 0, NO, YES, YES, 0, 0.0003, 0.0002, 4, 1000, 1000, 1, 0, NO, 0, 480, 0, 2, 0.5
3469, 2, 0.6, 0.45, 0.8, 1, 0, 0, NO, YES, YES, 0, 0.0003, 0.0002, 4, 1000, 1000, 1, 0, NO, 0, 480, 0, 2, 0.5
3470, 2, 0.6, 0.45, 0.8, 1, 0, 0, NO, YES, YES, 0, 0.0003, 0.0002, 4, 1000, 1000, 1, 0, NO, 0, 480, 0, 2, 0.5
3471, 2, 0.6, 0.45, 0.8, 1, 0, 0, NO, YES, YES, 0, 0.0003, 0.0002, 4, 1000, 1000, 1, 0, NO, 0, 480, 0, 2, 0.5
3472, 2, 0.6, 0.45, 0.8, 1, 0, 0, NO, YES, YES, 0, 0.0003, 0.0002, 4, 1000, 1000, 1, 0, NO, 0, 480, 0, 2, 0.5
3473, 2, 0.6, 0.45, 0.8, 1, 0, 0, NO, YES, YES, 0, 0.0003, 0.0002, 4, 1000, 1000, 1, 0, NO, 0, 480, 0, 2, 0.5
3474, 2, 0.6, 0.45, 0.8, 1, 0, 0, NO, YES, YES, 0, 0.0003, 0.0002, 4, 1000, 1000, 1, 0, NO, 0, 480, 0, 2, 0.5
3475, 2, 0.6, 0.45, 0.8, 1, 0, 0, NO, YES, YES, 0, 0.0003, 0.0002, 4, 1000, 1000, 1, 0, NO, 0, 480, 0, 2, 0.5
3476, 2, 0.6, 0.45, 0.8, 1, 0, 0, NO, YES, YES, 0, 0.0003, 0.0002, 4, 1000, 1000, 1, 0, NO, 0, 480, 0, 2, 0.5
3477, 2, 0.6, 0.45, 0.8, 1, 0, 0, NO, YES, YES, 0, 0.0003, 0.0002, 4, 1000, 1000, 1, 0, NO, 0, 480, 0, 2, 0.5
3478, 2, 0.6, 0.45, 0.8, 1, 0, 0, NO, YES, YES, 0, 0.0003, 0.0002, 4, 1000, 1000, 1, 0, NO, 0, 480, 0, 2, 0.5
3479, 2, 0.6, 0.45, 0.8, 1, 0, 0, NO, YES, YES, 0, 0.0003, 0.0002, 4, 1000, 1000, 1, 0, NO, 0, 480, 0, 2, 0.5
3480, 2, 0.6, 0.45, 0.8, 1, 0, 0, NO, YES, YES, 0, 0.0003, 0.0002, 4, 1000, 1000, 1, 0, NO, 0, 480, 0, 2, 0.5
3481, 2, 0.6, 0.45, 0.8, 1, 0, 0, NO, YES, YES, 0, 0.0003, 0.0002, 4, 1000, 1000, 1, 0, NO, 0, 480, 0, 2, 0.5
3482, 2, 0.6, 0.45, 0.8, 1, 0, 0, NO, YES, YES, 0, 0.0003, 0.0002, 4, 1000, 1000, 1, 0, NO, 0, 480, 0, 2, 0.5
3483, 2, 0.6, 0.45, 0.8, 1, 0, 0, NO, YES, YES, 0, 0.0003, 0.0002, 4, 1000, 1000, 1, 0, NO, 0, 480, 0, 2, 0.5

PROJECT TITLE :

	Company			Client		
	Author			File Name		
				L1CV02_3+005_spalla SX per 1.3		

3484, 2, 0.6, 0.45, 0.8, 1, 0, 0, NO, YES, YES, 0, 0.0003, 0.0002, 4, 1000, 1000, 1, 0, NO, 0, 480, 0, 2, 0.5
3485, 2, 0.6, 0.45, 0.8, 1, 0, 0, NO, YES, YES, 0, 0.0003, 0.0002, 4, 1000, 1000, 1, 0, NO, 0, 480, 0, 2, 0.5
3486, 2, 0.6, 0.45, 0.8, 1, 0, 0, NO, YES, YES, 0, 0.0003, 0.0002, 4, 1000, 1000, 1, 0, NO, 0, 480, 0, 2, 0.5
3487, 2, 0.6, 0.45, 0.8, 1, 0, 0, NO, YES, YES, 0, 0.0003, 0.0002, 4, 1000, 1000, 1, 0, NO, 0, 480, 0, 2, 0.5
3488, 2, 0.6, 0.45, 0.8, 1, 0, 0, NO, YES, YES, 0, 0.0003, 0.0002, 4, 1000, 1000, 1, 0, NO, 0, 480, 0, 2, 0.5
3489, 2, 0.6, 0.45, 0.8, 1, 0, 0, NO, YES, YES, 0, 0.0003, 0.0002, 4, 1000, 1000, 1, 0, NO, 0, 480, 0, 2, 0.5
3490, 2, 0.6, 0.45, 0.8, 1, 0, 0, NO, YES, YES, 0, 0.0003, 0.0002, 4, 1000, 1000, 1, 0, NO, 0, 480, 0, 2, 0.5
3491, 2, 0.6, 0.45, 0.8, 1, 0, 0, NO, YES, YES, 0, 0.0003, 0.0002, 4, 1000, 1000, 1, 0, NO, 0, 480, 0, 2, 0.5
3492, 2, 0.6, 0.45, 0.8, 1, 0, 0, NO, YES, YES, 0, 0.0003, 0.0002, 4, 1000, 1000, 1, 0, NO, 0, 480, 0, 2, 0.5
3493, 2, 0.6, 0.45, 0.8, 1, 0, 0, NO, YES, YES, 0, 0.0003, 0.0002, 4, 1000, 1000, 1, 0, NO, 0, 480, 0, 2, 0.5
3494, 2, 0.6, 0.45, 0.8, 1, 0, 0, NO, YES, YES, 0, 0.0003, 0.0002, 4, 1000, 1000, 1, 0, NO, 0, 480, 0, 2, 0.5
3495, 2, 0.6, 0.45, 0.8, 1, 0, 0, NO, YES, YES, 0, 0.0003, 0.0002, 4, 1000, 1000, 1, 0, NO, 0, 480, 0, 2, 0.5
3496, 2, 0.6, 0.45, 0.8, 1, 0, 0, NO, YES, YES, 0, 0.0003, 0.0002, 4, 1000, 1000, 1, 0, NO, 0, 480, 0, 2, 0.5
3497, 2, 0.6, 0.45, 0.8, 1, 0, 0, NO, YES, YES, 0, 0.0003, 0.0002, 4, 1000, 1000, 1, 0, NO, 0, 480, 0, 2, 0.5
3498, 2, 0.6, 0.45, 0.8, 1, 0, 0, NO, YES, YES, 0, 0.0003, 0.0002, 4, 1000, 1000, 1, 0, NO, 0, 480, 0, 2, 0.5
3499, 2, 0.6, 0.45, 0.8, 1, 0, 0, NO, YES, YES, 0, 0.0003, 0.0002, 4, 1000, 1000, 1, 0, NO, 0, 480, 0, 2, 0.5
3500, 2, 0.6, 0.45, 0.8, 1, 0, 0, NO, YES, YES, 0, 0.0003, 0.0002, 4, 1000, 1000, 1, 0, NO, 0, 480, 0, 2, 0.5
3501, 2, 0.6, 0.45, 0.8, 1, 0, 0, NO, YES, YES, 0, 0.0003, 0.0002, 4, 1000, 1000, 1, 0, NO, 0, 480, 0, 2, 0.5
3502, 2, 0.6, 0.45, 0.8, 1, 0, 0, NO, YES, YES, 0, 0.0003, 0.0002, 4, 1000, 1000, 1, 0, NO, 0, 480, 0, 2, 0.5
3503, 2, 0.6, 0.45, 0.8, 1, 0, 0, NO, YES, YES, 0, 0.0003, 0.0002, 4, 1000, 1000, 1, 0, NO, 0, 480, 0, 2, 0.5
3504, 2, 0.6, 0.45, 0.8, 1, 0, 0, NO, YES, YES, 0, 0.0003, 0.0002, 4, 1000, 1000, 1, 0, NO, 0, 480, 0, 2, 0.5
3505, 2, 0.6, 0.45, 0.8, 1, 0, 0, NO, YES, YES, 0, 0.0003, 0.0002, 4, 1000, 1000, 1, 0, NO, 0, 480, 0, 2, 0.5
3506, 2, 0.6, 0.45, 0.8, 1, 0, 0, NO, YES, YES, 0, 0.0003, 0.0002, 4, 1000, 1000, 1, 0, NO, 0, 480, 0, 2, 0.5
3507, 2, 0.6, 0.45, 0.8, 1, 0, 0, NO, YES, YES, 0, 0.0003, 0.0002, 4, 1000, 1000, 1, 0, NO, 0, 480, 0, 2, 0.5
3508, 2, 0.6, 0.45, 0.8, 1, 0, 0, NO, YES, YES, 0, 0.0003, 0.0002, 4, 1000, 1000, 1, 0, NO, 0, 480, 0, 2, 0.5
3509, 2, 0.6, 0.45, 0.8, 1, 0, 0, NO, YES, YES, 0, 0.0003, 0.0002, 4, 1000, 1000, 1, 0, NO, 0, 480, 0, 2, 0.5
3510, 2, 0.6, 0.45, 0.8, 1, 0, 0, NO, YES, YES, 0, 0.0003, 0.0002, 4, 1000, 1000, 1, 0, NO, 0, 480, 0, 2, 0.5
3511, 2, 0.6, 0.45, 0.8, 1, 0, 0, NO, YES, YES, 0, 0.0003, 0.0002, 4, 1000, 1000, 1, 0, NO, 0, 480, 0, 2, 0.5
3512, 2, 0.6, 0.45, 0.8, 1, 0, 0, NO, YES, YES, 0, 0.0003, 0.0002, 4, 1000, 1000, 1, 0, NO, 0, 480, 0, 2, 0.5
3513, 2, 0.6, 0.45, 0.8, 1, 0, 0, NO, YES, YES, 0, 0.0003, 0.0002, 4, 1000, 1000, 1, 0, NO, 0, 480, 0, 2, 0.5
3514, 2, 0.6, 0.45, 0.8, 1, 0, 0, NO, YES, YES, 0, 0.0003, 0.0002, 4, 1000, 1000, 1, 0, NO, 0, 480, 0, 2, 0.5

PROJECT TITLE :

	Company			Client		
	Author			File Name		
				L1CV02_3+005_spalla SX per 1.3		

3515, 2, 0.6, 0.45, 0.8, 1, 0, 0, NO, YES, YES, 0, 0.0003, 0.0002, 4, 1000, 1000, 1, 0, NO, 0, 480, 0, 2, 0.5
3516, 2, 0.6, 0.45, 0.8, 1, 0, 0, NO, YES, YES, 0, 0.0003, 0.0002, 4, 1000, 1000, 1, 0, NO, 0, 480, 0, 2, 0.5
3517, 2, 0.6, 0.45, 0.8, 1, 0, 0, NO, YES, YES, 0, 0.0003, 0.0002, 4, 1000, 1000, 1, 0, NO, 0, 480, 0, 2, 0.5
3518, 2, 0.6, 0.45, 0.8, 1, 0, 0, NO, YES, YES, 0, 0.0003, 0.0002, 4, 1000, 1000, 1, 0, NO, 0, 480, 0, 2, 0.5
3519, 2, 0.6, 0.45, 0.8, 1, 0, 0, NO, YES, YES, 0, 0.0003, 0.0002, 4, 1000, 1000, 1, 0, NO, 0, 480, 0, 2, 0.5
3520, 2, 0.6, 0.45, 0.8, 1, 0, 0, NO, YES, YES, 0, 0.0003, 0.0002, 4, 1000, 1000, 1, 0, NO, 0, 480, 0, 2, 0.5
3521, 2, 0.6, 0.45, 0.8, 1, 0, 0, NO, YES, YES, 0, 0.0003, 0.0002, 4, 1000, 1000, 1, 0, NO, 0, 480, 0, 2, 0.5
3522, 2, 0.6, 0.45, 0.8, 1, 0, 0, NO, YES, YES, 0, 0.0003, 0.0002, 4, 1000, 1000, 1, 0, NO, 0, 480, 0, 2, 0.5
3523, 2, 0.6, 0.45, 0.8, 1, 0, 0, NO, YES, YES, 0, 0.0003, 0.0002, 4, 1000, 1000, 1, 0, NO, 0, 480, 0, 2, 0.5
3524, 2, 0.6, 0.45, 0.8, 1, 0, 0, NO, YES, YES, 0, 0.0003, 0.0002, 4, 1000, 1000, 1, 0, NO, 0, 480, 0, 2, 0.5
3525, 2, 0.6, 0.45, 0.8, 1, 0, 0, NO, YES, YES, 0, 0.0003, 0.0002, 4, 1000, 1000, 1, 0, NO, 0, 480, 0, 2, 0.5
3526, 2, 0.6, 0.45, 0.8, 1, 0, 0, NO, YES, YES, 0, 0.0003, 0.0002, 4, 1000, 1000, 1, 0, NO, 0, 480, 0, 2, 0.5
3527, 2, 0.6, 0.45, 0.8, 1, 0, 0, NO, YES, YES, 0, 0.0003, 0.0002, 4, 1000, 1000, 1, 0, NO, 0, 480, 0, 2, 0.5
3528, 2, 0.6, 0.45, 0.8, 1, 0, 0, NO, YES, YES, 0, 0.0003, 0.0002, 4, 1000, 1000, 1, 0, NO, 0, 480, 0, 2, 0.5
3529, 2, 0.6, 0.45, 0.8, 1, 0, 0, NO, YES, YES, 0, 0.0003, 0.0002, 4, 1000, 1000, 1, 0, NO, 0, 480, 0, 2, 0.5
3530, 2, 0.6, 0.45, 0.8, 1, 0, 0, NO, YES, YES, 0, 0.0003, 0.0002, 4, 1000, 1000, 1, 0, NO, 0, 480, 0, 2, 0.5
3531, 2, 0.6, 0.45, 0.8, 1, 0, 0, NO, YES, YES, 0, 0.0003, 0.0002, 4, 1000, 1000, 1, 0, NO, 0, 480, 0, 2, 0.5
3532, 2, 0.6, 0.45, 0.8, 1, 0, 0, NO, YES, YES, 0, 0.0003, 0.0002, 4, 1000, 1000, 1, 0, NO, 0, 480, 0, 2, 0.5
3533, 2, 0.6, 0.45, 0.8, 1, 0, 0, NO, YES, YES, 0, 0.0003, 0.0002, 4, 1000, 1000, 1, 0, NO, 0, 480, 0, 2, 0.5
3534, 2, 0.6, 0.45, 0.8, 1, 0, 0, NO, YES, YES, 0, 0.0003, 0.0002, 4, 1000, 1000, 1, 0, NO, 0, 480, 0, 2, 0.5
3535, 2, 0.6, 0.45, 0.8, 1, 0, 0, NO, YES, YES, 0, 0.0003, 0.0002, 4, 1000, 1000, 1, 0, NO, 0, 480, 0, 2, 0.5
3536, 2, 0.6, 0.45, 0.8, 1, 0, 0, NO, YES, YES, 0, 0.0003, 0.0002, 4, 1000, 1000, 1, 0, NO, 0, 480, 0, 2, 0.5
3537, 2, 0.6, 0.45, 0.8, 1, 0, 0, NO, YES, YES, 0, 0.0003, 0.0002, 4, 1000, 1000, 1, 0, NO, 0, 480, 0, 2, 0.5
3538, 2, 0.6, 0.45, 0.8, 1, 0, 0, NO, YES, YES, 0, 0.0003, 0.0002, 4, 1000, 1000, 1, 0, NO, 0, 480, 0, 2, 0.5
3539, 2, 0.6, 0.45, 0.8, 1, 0, 0, NO, YES, YES, 0, 0.0003, 0.0002, 4, 1000, 1000, 1, 0, NO, 0, 480, 0, 2, 0.5
3540, 2, 0.6, 0.45, 0.8, 1, 0, 0, NO, YES, YES, 0, 0.0003, 0.0002, 4, 1000, 1000, 1, 0, NO, 0, 480, 0, 2, 0.5
3541, 2, 0.6, 0.45, 0.8, 1, 0, 0, NO, YES, YES, 0, 0.0003, 0.0002, 4, 1000, 1000, 1, 0, NO, 0, 480, 0, 2, 0.5
3542, 2, 0.6, 0.45, 0.8, 1, 0, 0, NO, YES, YES, 0, 0.0003, 0.0002, 4, 1000, 1000, 1, 0, NO, 0, 480, 0, 2, 0.5
3543, 2, 0.6, 0.45, 0.8, 1, 0, 0, NO, YES, YES, 0, 0.0003, 0.0002, 4, 1000, 1000, 1, 0, NO, 0, 480, 0, 2, 0.5
3544, 2, 0.6, 0.45, 0.8, 1, 0, 0, NO, YES, YES, 0, 0.0003, 0.0002, 4, 1000, 1000, 1, 0, NO, 0, 480, 0, 2, 0.5
3545, 2, 0.6, 0.45, 0.8, 1, 0, 0, NO, YES, YES, 0, 0.0003, 0.0002, 4, 1000, 1000, 1, 0, NO, 0, 480, 0, 2, 0.5

PROJECT TITLE :

	Company			Client		
	Author			File Name		
				L1CV02_3+005_spalla SX per 1.3		

3546, 2, 0.6, 0.45, 0.8, 1, 0, 0, NO, YES, YES, 0, 0.0003, 0.0002, 4, 1000, 1000, 1, 0, NO, 0, 480, 0, 2, 0.5
3547, 2, 0.6, 0.45, 0.8, 1, 0, 0, NO, YES, YES, 0, 0.0003, 0.0002, 4, 1000, 1000, 1, 0, NO, 0, 480, 0, 2, 0.5
3548, 2, 0.6, 0.45, 0.8, 1, 0, 0, NO, YES, YES, 0, 0.0003, 0.0002, 4, 1000, 1000, 1, 0, NO, 0, 480, 0, 2, 0.5
3549, 2, 0.6, 0.45, 0.8, 1, 0, 0, NO, YES, YES, 0, 0.0003, 0.0002, 4, 1000, 1000, 1, 0, NO, 0, 480, 0, 2, 0.5
3550, 2, 0.6, 0.45, 0.8, 1, 0, 0, NO, YES, YES, 0, 0.0003, 0.0002, 4, 1000, 1000, 1, 0, NO, 0, 480, 0, 2, 0.5
3551, 2, 0.6, 0.45, 0.8, 1, 0, 0, NO, YES, YES, 0, 0.0003, 0.0002, 4, 1000, 1000, 1, 0, NO, 0, 480, 0, 2, 0.5
3552, 2, 0.6, 0.45, 0.8, 1, 0, 0, NO, YES, YES, 0, 0.0003, 0.0002, 4, 1000, 1000, 1, 0, NO, 0, 480, 0, 2, 0.5
3553, 2, 0.6, 0.45, 0.8, 1, 0, 0, NO, YES, YES, 0, 0.0003, 0.0002, 4, 1000, 1000, 1, 0, NO, 0, 480, 0, 2, 0.5
3554, 2, 0.6, 0.45, 0.8, 1, 0, 0, NO, YES, YES, 0, 0.0003, 0.0002, 4, 1000, 1000, 1, 0, NO, 0, 480, 0, 2, 0.5
3555, 2, 0.6, 0.45, 0.8, 1, 0, 0, NO, YES, YES, 0, 0.0003, 0.0002, 4, 1000, 1000, 1, 0, NO, 0, 480, 0, 2, 0.5
3556, 2, 0.6, 0.45, 0.8, 1, 0, 0, NO, YES, YES, 0, 0.0003, 0.0002, 4, 1000, 1000, 1, 0, NO, 0, 480, 0, 2, 0.5
3557, 2, 0.6, 0.45, 0.8, 1, 0, 0, NO, YES, YES, 0, 0.0003, 0.0002, 4, 1000, 1000, 1, 0, NO, 0, 480, 0, 2, 0.5
3558, 2, 0.6, 0.45, 0.8, 1, 0, 0, NO, YES, YES, 0, 0.0003, 0.0002, 4, 1000, 1000, 1, 0, NO, 0, 480, 0, 2, 0.5
3559, 2, 0.6, 0.45, 0.8, 1, 0, 0, NO, YES, YES, 0, 0.0003, 0.0002, 4, 1000, 1000, 1, 0, NO, 0, 480, 0, 2, 0.5
3560, 2, 0.6, 0.45, 0.8, 1, 0, 0, NO, YES, YES, 0, 0.0003, 0.0002, 4, 1000, 1000, 1, 0, NO, 0, 480, 0, 2, 0.5
3561, 2, 0.6, 0.45, 0.8, 1, 0, 0, NO, YES, YES, 0, 0.0003, 0.0002, 4, 1000, 1000, 1, 0, NO, 0, 480, 0, 2, 0.5
3562, 2, 0.6, 0.45, 0.8, 1, 0, 0, NO, YES, YES, 0, 0.0003, 0.0002, 4, 1000, 1000, 1, 0, NO, 0, 480, 0, 2, 0.5
3563, 2, 0.6, 0.45, 0.8, 1, 0, 0, NO, YES, YES, 0, 0.0003, 0.0002, 4, 1000, 1000, 1, 0, NO, 0, 480, 0, 2, 0.5
3564, 2, 0.6, 0.45, 0.8, 1, 0, 0, NO, YES, YES, 0, 0.0003, 0.0002, 4, 1000, 1000, 1, 0, NO, 0, 480, 0, 2, 0.5
3565, 2, 0.6, 0.45, 0.8, 1, 0, 0, NO, YES, YES, 0, 0.0003, 0.0002, 4, 1000, 1000, 1, 0, NO, 0, 480, 0, 2, 0.5
3566, 2, 0.6, 0.45, 0.8, 1, 0, 0, NO, YES, YES, 0, 0.0003, 0.0002, 4, 1000, 1000, 1, 0, NO, 0, 480, 0, 2, 0.5
3567, 2, 0.6, 0.45, 0.8, 1, 0, 0, NO, YES, YES, 0, 0.0003, 0.0002, 4, 1000, 1000, 1, 0, NO, 0, 480, 0, 2, 0.5
3568, 2, 0.6, 0.45, 0.8, 1, 0, 0, NO, YES, YES, 0, 0.0003, 0.0002, 4, 1000, 1000, 1, 0, NO, 0, 480, 0, 2, 0.5
3569, 2, 0.6, 0.45, 0.8, 1, 0, 0, NO, YES, YES, 0, 0.0003, 0.0002, 4, 1000, 1000, 1, 0, NO, 0, 480, 0, 2, 0.5
3570, 2, 0.6, 0.45, 0.8, 1, 0, 0, NO, YES, YES, 0, 0.0003, 0.0002, 4, 1000, 1000, 1, 0, NO, 0, 480, 0, 2, 0.5
3571, 2, 0.6, 0.45, 0.8, 1, 0, 0, NO, YES, YES, 0, 0.0003, 0.0002, 4, 1000, 1000, 1, 0, NO, 0, 480, 0, 2, 0.5
3572, 2, 0.6, 0.45, 0.8, 1, 0, 0, NO, YES, YES, 0, 0.0003, 0.0002, 4, 1000, 1000, 1, 0, NO, 0, 480, 0, 2, 0.5
3573, 2, 0.6, 0.45, 0.8, 1, 0, 0, NO, YES, YES, 0, 0.0003, 0.0002, 4, 1000, 1000, 1, 0, NO, 0, 480, 0, 2, 0.5
3574, 2, 0.6, 0.45, 0.8, 1, 0, 0, NO, YES, YES, 0, 0.0003, 0.0002, 4, 1000, 1000, 1, 0, NO, 0, 480, 0, 2, 0.5
3575, 2, 0.6, 0.45, 0.8, 1, 0, 0, NO, YES, YES, 0, 0.0003, 0.0002, 4, 1000, 1000, 1, 0, NO, 0, 480, 0, 2, 0.5
3576, 2, 0.6, 0.45, 0.8, 1, 0, 0, NO, YES, YES, 0, 0.0003, 0.0002, 4, 1000, 1000, 1, 0, NO, 0, 480, 0, 2, 0.5

PROJECT TITLE :

	Company			Client		
	Author			File Name		
				L1CV02_3+005_spalla SX per 1.3		

3577, 2, 0.6, 0.45, 0.8, 1, 0, 0, NO, YES, YES, 0, 0.0003, 0.0002, 4, 1000, 1000, 1, 0, NO, 0, 480, 0, 2, 0.5
3578, 2, 0.6, 0.45, 0.8, 1, 0, 0, NO, YES, YES, 0, 0.0003, 0.0002, 4, 1000, 1000, 1, 0, NO, 0, 480, 0, 2, 0.5
3579, 2, 0.6, 0.45, 0.8, 1, 0, 0, NO, YES, YES, 0, 0.0003, 0.0002, 4, 1000, 1000, 1, 0, NO, 0, 480, 0, 2, 0.5
3580, 2, 0.6, 0.45, 0.8, 1, 0, 0, NO, YES, YES, 0, 0.0003, 0.0002, 4, 1000, 1000, 1, 0, NO, 0, 480, 0, 2, 0.5
3581, 2, 0.6, 0.45, 0.8, 1, 0, 0, NO, YES, YES, 0, 0.0003, 0.0002, 4, 1000, 1000, 1, 0, NO, 0, 480, 0, 2, 0.5
3582, 2, 0.6, 0.45, 0.8, 1, 0, 0, NO, YES, YES, 0, 0.0003, 0.0002, 4, 1000, 1000, 1, 0, NO, 0, 480, 0, 2, 0.5
3583, 2, 0.6, 0.45, 0.8, 1, 0, 0, NO, YES, YES, 0, 0.0003, 0.0002, 4, 1000, 1000, 1, 0, NO, 0, 480, 0, 2, 0.5
3584, 2, 0.6, 0.45, 0.8, 1, 0, 0, NO, YES, YES, 0, 0.0003, 0.0002, 4, 1000, 1000, 1, 0, NO, 0, 480, 0, 2, 0.5
3585, 2, 0.6, 0.45, 0.8, 1, 0, 0, NO, YES, YES, 0, 0.0003, 0.0002, 4, 1000, 1000, 1, 0, NO, 0, 480, 0, 2, 0.5
3586, 2, 0.6, 0.45, 0.8, 1, 0, 0, NO, YES, YES, 0, 0.0003, 0.0002, 4, 1000, 1000, 1, 0, NO, 0, 480, 0, 2, 0.5
3587, 2, 0.6, 0.45, 0.8, 1, 0, 0, NO, YES, YES, 0, 0.0003, 0.0002, 4, 1000, 1000, 1, 0, NO, 0, 480, 0, 2, 0.5
3588, 2, 0.6, 0.45, 0.8, 1, 0, 0, NO, YES, YES, 0, 0.0003, 0.0002, 4, 1000, 1000, 1, 0, NO, 0, 480, 0, 2, 0.5
3589, 2, 0.6, 0.45, 0.8, 1, 0, 0, NO, YES, YES, 0, 0.0003, 0.0002, 4, 1000, 1000, 1, 0, NO, 0, 480, 0, 2, 0.5
3590, 2, 0.6, 0.45, 0.8, 1, 0, 0, NO, YES, YES, 0, 0.0003, 0.0002, 4, 1000, 1000, 1, 0, NO, 0, 480, 0, 2, 0.5
3591, 2, 0.6, 0.45, 0.8, 1, 0, 0, NO, YES, YES, 0, 0.0003, 0.0002, 4, 1000, 1000, 1, 0, NO, 0, 480, 0, 2, 0.5
3592, 2, 0.6, 0.45, 0.8, 1, 0, 0, NO, YES, YES, 0, 0.0003, 0.0002, 4, 1000, 1000, 1, 0, NO, 0, 480, 0, 2, 0.5
3593, 2, 0.6, 0.45, 0.8, 1, 0, 0, NO, YES, YES, 0, 0.0003, 0.0002, 4, 1000, 1000, 1, 0, NO, 0, 480, 0, 2, 0.5
3594, 2, 0.6, 0.45, 0.8, 1, 0, 0, NO, YES, YES, 0, 0.0003, 0.0002, 4, 1000, 1000, 1, 0, NO, 0, 480, 0, 2, 0.5
3595, 2, 0.6, 0.45, 0.8, 1, 0, 0, NO, YES, YES, 0, 0.0003, 0.0002, 4, 1000, 1000, 1, 0, NO, 0, 480, 0, 2, 0.5
3596, 2, 0.6, 0.45, 0.8, 1, 0, 0, NO, YES, YES, 0, 0.0003, 0.0002, 4, 1000, 1000, 1, 0, NO, 0, 480, 0, 2, 0.5
3597, 2, 0.6, 0.45, 0.8, 1, 0, 0, NO, YES, YES, 0, 0.0003, 0.0002, 4, 1000, 1000, 1, 0, NO, 0, 480, 0, 2, 0.5
3598, 2, 0.6, 0.45, 0.8, 1, 0, 0, NO, YES, YES, 0, 0.0003, 0.0002, 4, 1000, 1000, 1, 0, NO, 0, 480, 0, 2, 0.5
3599, 2, 0.6, 0.45, 0.8, 1, 0, 0, NO, YES, YES, 0, 0.0003, 0.0002, 4, 1000, 1000, 1, 0, NO, 0, 480, 0, 2, 0.5
3600, 2, 0.6, 0.45, 0.8, 1, 0, 0, NO, YES, YES, 0, 0.0003, 0.0002, 4, 1000, 1000, 1, 0, NO, 0, 480, 0, 2, 0.5
3601, 2, 0.6, 0.45, 0.8, 1, 0, 0, NO, YES, YES, 0, 0.0003, 0.0002, 4, 1000, 1000, 1, 0, NO, 0, 480, 0, 2, 0.5
3602, 2, 0.6, 0.45, 0.8, 1, 0, 0, NO, YES, YES, 0, 0.0003, 0.0002, 4, 1000, 1000, 1, 0, NO, 0, 480, 0, 2, 0.5
3603, 2, 0.6, 0.45, 0.8, 1, 0, 0, NO, YES, YES, 0, 0.0003, 0.0002, 4, 1000, 1000, 1, 0, NO, 0, 480, 0, 2, 0.5
3604, 2, 0.6, 0.45, 0.8, 1, 0, 0, NO, YES, YES, 0, 0.0003, 0.0002, 4, 1000, 1000, 1, 0, NO, 0, 480, 0, 2, 0.5
3605, 2, 0.6, 0.45, 0.8, 1, 0, 0, NO, YES, YES, 0, 0.0003, 0.0002, 4, 1000, 1000, 1, 0, NO, 0, 480, 0, 2, 0.5
3606, 2, 0.6, 0.45, 0.8, 1, 0, 0, NO, YES, YES, 0, 0.0003, 0.0002, 4, 1000, 1000, 1, 0, NO, 0, 480, 0, 2, 0.5
3607, 2, 0.6, 0.45, 0.8, 1, 0, 0, NO, YES, YES, 0, 0.0003, 0.0002, 4, 1000, 1000, 1, 0, NO, 0, 480, 0, 2, 0.5

PROJECT TITLE :

	Company	Client
	Author	File Name
		L1CV02_3+005_spalla SX per 1.3

```

3608, 2, 0.6, 0.45, 0.8, 1, 0, 0, NO, YES, YES, 0, 0.0003, 0.0002, 4, 1000, 1000, 1,
0, NO, 0, 480, 0, 2, 0.5
3609, 2, 0.6, 0.45, 0.8, 1, 0, 0, NO, YES, YES, 0, 0.0003, 0.0002, 4, 1000, 1000, 1,
0, NO, 0, 480, 0, 2, 0.5
3610, 2, 0.6, 0.45, 0.8, 1, 0, 0, NO, YES, YES, 0, 0.0003, 0.0002, 4, 1000, 1000, 1,
0, NO, 0, 480, 0, 2, 0.5
3611, 2, 0.6, 0.45, 0.8, 1, 0, 0, NO, YES, YES, 0, 0.0003, 0.0002, 4, 1000, 1000, 1,
0, NO, 0, 480, 0, 2, 0.5
3612, 2, 0.6, 0.45, 0.8, 1, 0, 0, NO, YES, YES, 0, 0.0003, 0.0002, 4, 1000, 1000, 1,
0, NO, 0, 480, 0, 2, 0.5
3613, 2, 0.6, 0.45, 0.8, 1, 0, 0, NO, YES, YES, 0, 0.0003, 0.0002, 4, 1000, 1000, 1,
0, NO, 0, 480, 0, 2, 0.5
3614, 2, 0.6, 0.45, 0.8, 1, 0, 0, NO, YES, YES, 0, 0.0003, 0.0002, 4, 1000, 1000, 1,
0, NO, 0, 480, 0, 2, 0.5
3615, 2, 0.6, 0.45, 0.8, 1, 0, 0, NO, YES, YES, 0, 0.0003, 0.0002, 4, 1000, 1000, 1,
0, NO, 0, 480, 0, 2, 0.5
3616, 2, 0.6, 0.45, 0.8, 1, 0, 0, NO, YES, YES, 0, 0.0003, 0.0002, 4, 1000, 1000, 1,
0, NO, 0, 480, 0, 2, 0.5
3617, 2, 0.6, 0.45, 0.8, 1, 0, 0, NO, YES, YES, 0, 0.0003, 0.0002, 4, 1000, 1000, 1,
0, NO, 0, 480, 0, 2, 0.5
3618, 2, 0.6, 0.45, 0.8, 1, 0, 0, NO, YES, YES, 0, 0.0003, 0.0002, 4, 1000, 1000, 1,
0, NO, 0, 480, 0, 2, 0.5
3619, 2, 0.6, 0.45, 0.8, 1, 0, 0, NO, YES, YES, 0, 0.0003, 0.0002, 4, 1000, 1000, 1,
0, NO, 0, 480, 0, 2, 0.5
3620, 2, 0.6, 0.45, 0.8, 1, 0, 0, NO, YES, YES, 0, 0.0003, 0.0002, 4, 1000, 1000, 1,
0, NO, 0, 480, 0, 2, 0.5
3621, 2, 0.6, 0.45, 0.8, 1, 0, 0, NO, YES, YES, 0, 0.0003, 0.0002, 4, 1000, 1000, 1,
0, NO, 0, 480, 0, 2, 0.5
3622, 2, 0.6, 0.45, 0.8, 1, 0, 0, NO, YES, YES, 0, 0.0003, 0.0002, 4, 1000, 1000, 1,
0, NO, 0, 480, 0, 2, 0.5
3623, 2, 0.6, 0.45, 0.8, 1, 0, 0, NO, YES, YES, 0, 0.0003, 0.0002, 4, 1000, 1000, 1,
0, NO, 0, 480, 0, 2, 0.5
3624, 2, 0.6, 0.45, 0.8, 1, 0, 0, NO, YES, YES, 0, 0.0003, 0.0002, 4, 1000, 1000, 1,
0, NO, 0, 480, 0, 2, 0.5
3625, 2, 0.6, 0.45, 0.8, 1, 0, 0, NO, YES, YES, 0, 0.0003, 0.0002, 4, 1000, 1000, 1,
0, NO, 0, 480, 0, 2, 0.5
3626, 2, 0.6, 0.45, 0.8, 1, 0, 0, NO, YES, YES, 0, 0.0003, 0.0002, 4, 1000, 1000, 1,
0, NO, 0, 480, 0, 2, 0.5
3627, 2, 0.6, 0.45, 0.8, 1, 0, 0, NO, YES, YES, 0, 0.0003, 0.0002, 4, 1000, 1000, 1,
0, NO, 0, 480, 0, 2, 0.5
3628, 2, 0.6, 0.45, 0.8, 1, 0, 0, NO, YES, YES, 0, 0.0003, 0.0002, 4, 1000, 1000, 1,
0, NO, 0, 480, 0, 2, 0.5
3629, 2, 0.6, 0.45, 0.8, 1, 0, 0, NO, YES, YES, 0, 0.0003, 0.0002, 4, 1000, 1000, 1,
0, NO, 0, 480, 0, 2, 0.5
3630, 2, 0.6, 0.45, 0.8, 1, 0, 0, NO, YES, YES, 0, 0.0003, 0.0002, 4, 1000, 1000, 1,
0, NO, 0, 480, 0, 2, 0.5
3631, 2, 0.6, 0.45, 0.8, 1, 0, 0, NO, YES, YES, 0, 0.0003, 0.0002, 4, 1000, 1000, 1,
0, NO, 0, 480, 0, 2, 0.5
3632, 2, 0.6, 0.45, 0.8, 1, 0, 0, NO, YES, YES, 0, 0.0003, 0.0002, 4, 1000, 1000, 1,
0, NO, 0, 480, 0, 2, 0.5
3633, 2, 0.6, 0.45, 0.8, 1, 0, 0, NO, YES, YES, 0, 0.0003, 0.0002, 4, 1000, 1000, 1,
0, NO, 0, 480, 0, 2, 0.5
3634, 2, 0.6, 0.45, 0.8, 1, 0, 0, NO, YES, YES, 0, 0.0003, 0.0002, 4, 1000, 1000, 1,
0, NO, 0, 480, 0, 2, 0.5

```

```

*LCOM-MESHED ; Load Combination for RC Wall
; SLAB-STRE= SST_LCNAME1, SST_LCNAME2, SST_LCNAME3, ...
; SLAB-SERV= SSE_LCNAME1, SSE_LCNAME2, SSE_LCNAME3, ...
; WALL-STRE= WST_LCNAME1, WST_LCNAME2, WST_LCNAME3, ...
; SLAB-CHEK= SCK_LCNAME1, SCK_LCNAME2, SCK_LCNAME3, ...
; SHELL-STRE=SST_LCNAME1, SST_LCNAME2, SST_LCNAME3, ...
SLAB-SERV=SLER22, SLER23, SLER24, SLER25, SLER26, SLER27, SLER28, SLER29, SLER30, S

```



PROJECT TITLE :

	Company		Client	
	Author		File Name	L1CV02_3+005_spalla SX per 1.3

LER31, SLER32, SLER33, SLER34, SLEF35, SLEF36, SLEF37, SLEF38, SLEF39, SLEF40, SLEQP41

WALL-STRE=SLU1, SLU2, SLU3, SLU4, SLU5, SLU6, SLU7, SLU8, SLU9, SLU10, SLU11, SLU12, SLV14, SLV15, SLV16, SLV17, SLV18, SLV19, SLV20, SLV21

SLAB-CRAC=SLEQP41

SHELL-STRE=SLU1, SLU2, SLU3, SLU4, SLU5, SLU6, SLU7, SLU8, SLU9, SLU10, SLU11, SLU12, SLU13, SLV14, SLV15, SLV16, SLV17, SLV18, SLV19, SLV20, SLV21

```
*LINK-KEY      ; Link Key
; iKEY, TYPE, LINK KEY
  15, RIGD, 1
  16, RIGD, 2
```

\*ENDDATA