

**ITINERARIO RAGUSA-CATANIA**

Collegamento viario compreso tra lo Svincolo della S.S. 514 "di Chiaramonte"  
con la S.S. 115 e lo Svincolo della S.S. 194 "Ragusana"  
LOTTO 1 - Dallo svincolo n. 1 sulla S.S. 115 (compreso) allo svincolo n. 3 sulla S.P. 5 (escluso)

**PROGETTO ESECUTIVO**

COD. **PA895**

**PROGETTAZIONE: ATI SINTAGMA - GP INGEGNERIA - COOPROGETTI -GDG - ICARIA - OMNISERVICE**

PROGETTISTA RESPONSABILE DELL'INTEGRAZIONE DELLE PRESTAZIONI SPECIALISTICHE:

Dott. Ing. Nando Granieri  
Ordine degli Ingegneri della Prov. di Perugia n° A351



IL GEOLOGO:

Dott. Geol. Marco Leonardi  
Ordine dei Geologi della Regione Lazio n° 1541

IL COORDINATORE PER LA SICUREZZA IN FASE DI PROGETTAZIONE:

Dott. Ing. Ambrogio Signorelli  
Ordine degli Ingegneri della Provincia di Roma n° A35111

VISTO IL RESPONSABILE DEL PROCEDIMENTO

Dott. Ing. Luigi Mupo

IL GRUPPO DI PROGETTAZIONE:

MANDATARIA:

 Sintagma  
Dott. Ing. N. Granieri  
Dott. Ing. F. Durastanti  
Dott. Ing. V. Truffini  
Dott. Arch. A. Bracchini  
Dott. Ing. L. Nani  
Dott. Ing. M. Abram  
Dott. Ing. F. Pambianco  
Dott. Ing. M. Briganti Botta  
Dott. Ing. L. Gagliardini  
Dott. Geol. G. Cerquiglioni

MANDANTI:

 GP INGEGNERIA  
GESTIONE PROGETTI INGEGNERIA s.r.l.  
Dott. Ing. G. Guiducci  
Dott. Ing. A. Signorelli  
Dott. Ing. E. Moscatelli  
Dott. Ing. A. Belà  
Dott. Arch. E. A. E. Crimi  
Dott. Ing. M. Panfilì  
Dott. Arch. P. Ghirelli  
Dott. Ing. D. Pelle  
 COOPROGETTI  
Dott. Ing. D. Carlacchini  
Dott. Ing. S. Sacconi  
Dott. Ing. C. Consorti  
 ICARIA  
società di ingegneria  
Dott. Ing. V. Rotisciani  
Dott. Ing. G. Pulli  
Dott. Ing. F. Macchioni  
 OMNISERVICE  
INGEGNERIA  
Dott. Ing. P. Agnello  
Dott. Ing. G. Lucibello  
Dott. Arch. G. Guastella  
Dott. Geol. M. Leonardi  
Dott. Ing. G. Parente  
Dott. Ing. L. Ragnacci  
Dott. Arch. A. Strati  
Archeol. M. G. Liseno  
Dott. Ing. F. Aloe  
Dott. Ing. A. Salvemini  
Dott. Ing. G. Verini Supplizi  
Dott. Ing. V. Piuanno  
Geom. C. Sugaroni

IL RESPONSABILE DI PROGETTO:

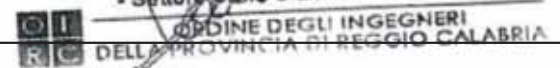
**Dott. Ing. Danilo PELLE**  
Iscrizione all'Albo n° A3536  
alla Sezione degli Ingegneri (Sez. A)  
- Settore civile e ambientale  

**CAVALCAVIA  
CAVALCAVIA AL KM 12+325  
Relazione di calcolo spalle**

CODICE PROGETTO

PROGETTO      LIV. PROG.      N. PROG.

**L0408Z**    **E**    **2101**

NOME FILE

T01CV05STRRE02C

CODICE ELAB.

**T01CV05STRRE02**

REVISIONE

**C**

SCALA:

-

**D**

**C**

**B**

**A**

REV.

REVISIONE A SEGUITO DI RAPPORTO DI VERIFICA

REVISIONE A SEGUITO ISTRUTTORIA ANAS

EMISSIONE

DESCRIZIONE

NOVEMBRE 2021

SETTEMBRE 2021

GIUGNO 2021

DATA

RAGNACCI

RAGNACCI

RAGNACCI

REDATTO

PELLE

PELLE

PELLE

VERIFICATO

GRANIERI

GRANIERI

GRANIERI

APPROVATO

LOTTO 1 – CAVALCAVIA AL KM. 12+325 - RELAZIONE DI CALCOLO SPALLE

INDICE

<b>1</b>	<b>INTRODUZIONE.....</b>	<b>4</b>
<b>2</b>	<b>NORMATIVA E RIFERIMENTI .....</b>	<b>10</b>
2.1	NORME TECNICHE.....	10
2.2	RIFERIMENTI TECNICI .....	10
2.2.1	CNR e UNI.....	10
2.2.2	EUROCODICI.....	10
<b>3</b>	<b>DOCUMENTAZIONE DI RIFERIMENTO .....</b>	<b>11</b>
<b>4</b>	<b>INQUADRAMENTO GEOTECNICO.....</b>	<b>12</b>
<b>5</b>	<b>CODICI DI CALCOLO.....</b>	<b>13</b>
5.1	MIDAS GEN.....	13
<b>6</b>	<b>CARATTERISTICHE DEI MATERIALI .....</b>	<b>14</b>
6.1	CONGLOMERATO CEMENTIZIO – SPALLE E PALI .....	14
6.2	ACCIAIO PER CEMENTO ARMATO TIPO B450C.....	14
<b>7</b>	<b>AZIONI DI CALCOLO E COMBINAZIONI .....</b>	<b>15</b>
7.1	PESO PROPRIO DELLE STRUTTURE .....	15
7.2	PESO DEL TERRENO A MONTE DELL’OPERA.....	15
7.3	SPINTA STATICA DEL TERRENO A MONTE SPALLA .....	15
7.4	SOVRACCARICO STRADALE A TERGO SPALLA .....	16
7.5	SISMA.....	17
7.5.1	SPINTA SISMICA DEL TERRENO .....	17
7.5.2	SPINTA SISMICA - INERZIA DELLE OPERE .....	18
7.6	AZIONI TRASMESSE DALL’IMPALCATO ALLE SOTTOSTRUTTURE .....	20
<b>8</b>	<b>COMBINAZIONE DELLE AZIONI .....</b>	<b>21</b>
<b>9</b>	<b>VERIFICA DELLE STRUTTURE – SPALLE A - B .....</b>	<b>25</b>



**LOTTO 1 – CAVALCAVIA AL KM. 12+325 - RELAZIONE DI CALCOLO SPALLE**

<b>9.1</b>	<b>MODELLO DI CALCOLO</b> .....	<b>25</b>
<b>9.2</b>	<b>VERIFICA DEL PARAGHIAIA</b> .....	<b>26</b>
9.2.1	VERIFICA A FLESSIONE .....	26
9.2.2	VERIFICA A TAGLIO .....	34
<b>9.3</b>	<b>VERIFICA MENSOLA TOZZA</b> .....	<b>35</b>
<b>9.4</b>	<b>VERIFICA DELLA ZATTERA</b> .....	<b>37</b>
9.4.1	VERIFICA A FLESSIONE .....	37
9.4.2	VERIFICA A TAGLIO .....	45
<b>9.5</b>	<b>VERIFICA DELLA SOLETTA DI TRANSIZIONE</b> .....	<b>49</b>
9.5.1	CARICHI APPLICATI.....	49
9.5.2	VERIFICA A FLESSIONE .....	52
9.5.3	VERIFICA A TAGLIO .....	57
<b>9.6</b>	<b>VERIFICA DEI PALI</b> .....	<b>58</b>
<b>10</b>	<b>VERIFICHE GEOTECNICHE RELATIVE AI MURI IN TERRA RINFORZATA</b> .....	<b>67</b>
10.1	VERIFICA ALLO SCORRIMENTO SUL PIANO DI POSA (GEO).....	67
10.2	VERIFICA AL RIBALTAMENTO (EQU).....	67
10.3	VERIFICA DI CAPACITÀ PORTANTE (GEO) .....	67
10.4	CRITERI DI VERIFICA MURI IN TERRA RINFORZATA .....	67
10.4.1	Resistenza a rottura di esercizio dei rinforzi (geogriglie) .....	67
10.4.2	Resistenza allo sfilamento del rinforzo (pull-out).....	68
10.4.3	Verifica di stabilità globale e di stabilità interna (GEO) .....	69
<b>11</b>	<b>VERIFICA DEI PALI DI FONDAZIONE</b> .....	<b>71</b>
11.1	COMBINAZIONI DELLE AZIONI .....	71
11.2	CAPACITÀ PORTANTE DEI PALI DI FONDAZIONE.....	71
11.2.1	Carico limite verticale .....	71

---

LOTTO 1 – CAVALCAVIA AL KM. 12+325 - RELAZIONE DI CALCOLO SPALLE

11.2.2Carico limite orizzontale .....	72
<b>11.3 CALCOLO DEI CEDIMENTI .....</b>	<b>75</b>
<b>11.4 VERIFICA DELLA PALIFICATA .....</b>	<b>77</b>
11.4.1Verifica del carico limite verticale.....	78
11.4.2Verifica geotecnica del carico limite orizzontale .....	81
11.4.3Cedimenti del gruppo di pali.....	83
<b>12 ALLEGATO 1 – VERIFICA GABBIONI E TERRE RINFORZATE TIPO TERRAMESH SYSTEM .....</b>	<b>84</b>
<b>13 ALLEGATO 2 – TABULATI MIDAS.....</b>	<b>85</b>

## 1 INTRODUZIONE

La presente relazione illustra l'analisi e le verifiche strutturali effettuate per la progettazione delle fondazioni del Cavalcavia posizionato alla progressiva 12+325 del Lotto 1, previsto nell'ambito dei lavori di collegamento autostradale Ragusa-Catania: ammodernamento a n° 4 corsie della S.S. 514 "Di Chiaromonte" e della S.S. 194 Ragusana dallo svincolo con la S.S. 115 allo svincolo con la S.S. 114.



Figura 1 - SPALLA A – Pianta

LOTTO 1 – CAVALCAVIA AL KM. 12+325 - RELAZIONE DI CALCOLO SPALLE



Figura 2 - SPALLA A – Sezione trasversale

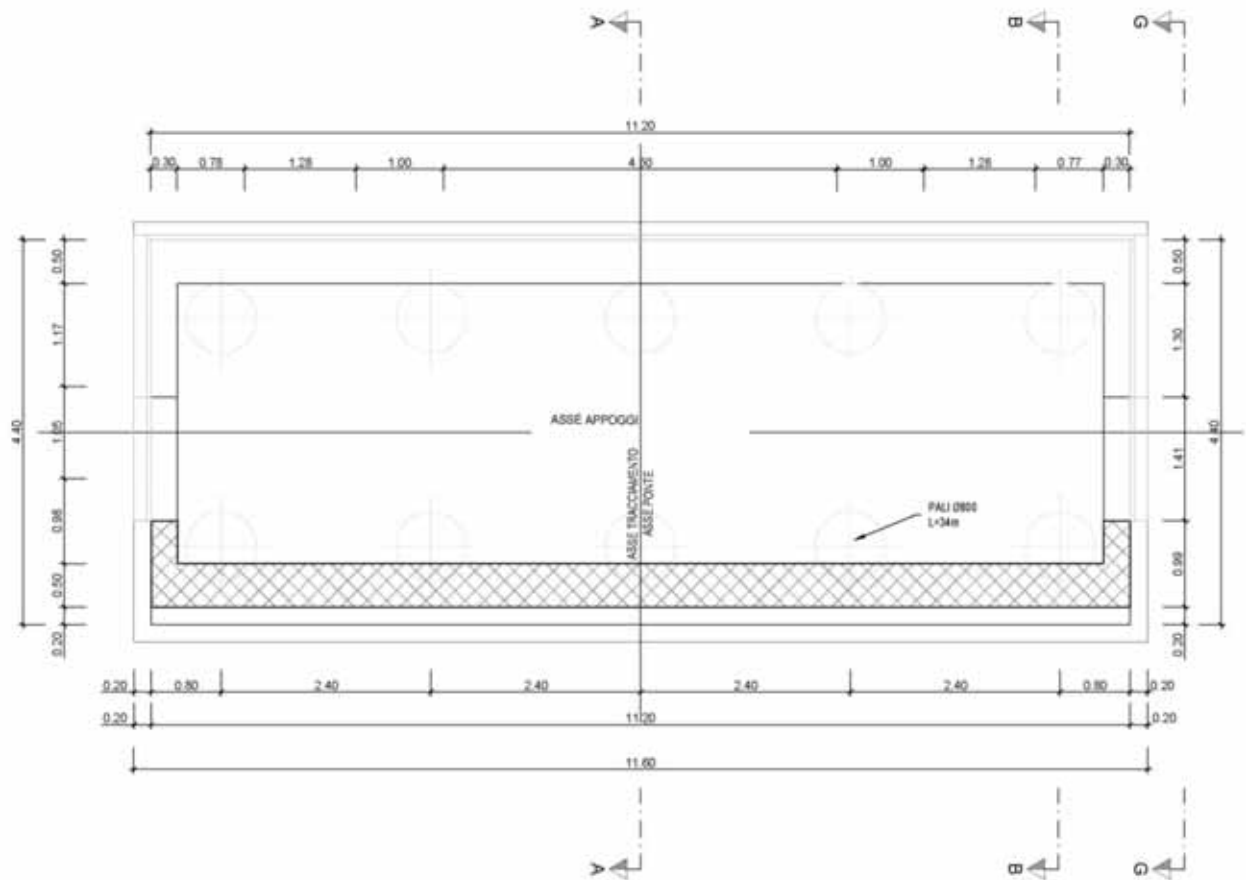

LOTTO 1 – CAVALCAVIA AL KM. 12+325 - RELAZIONE DI CALCOLO SPALLE

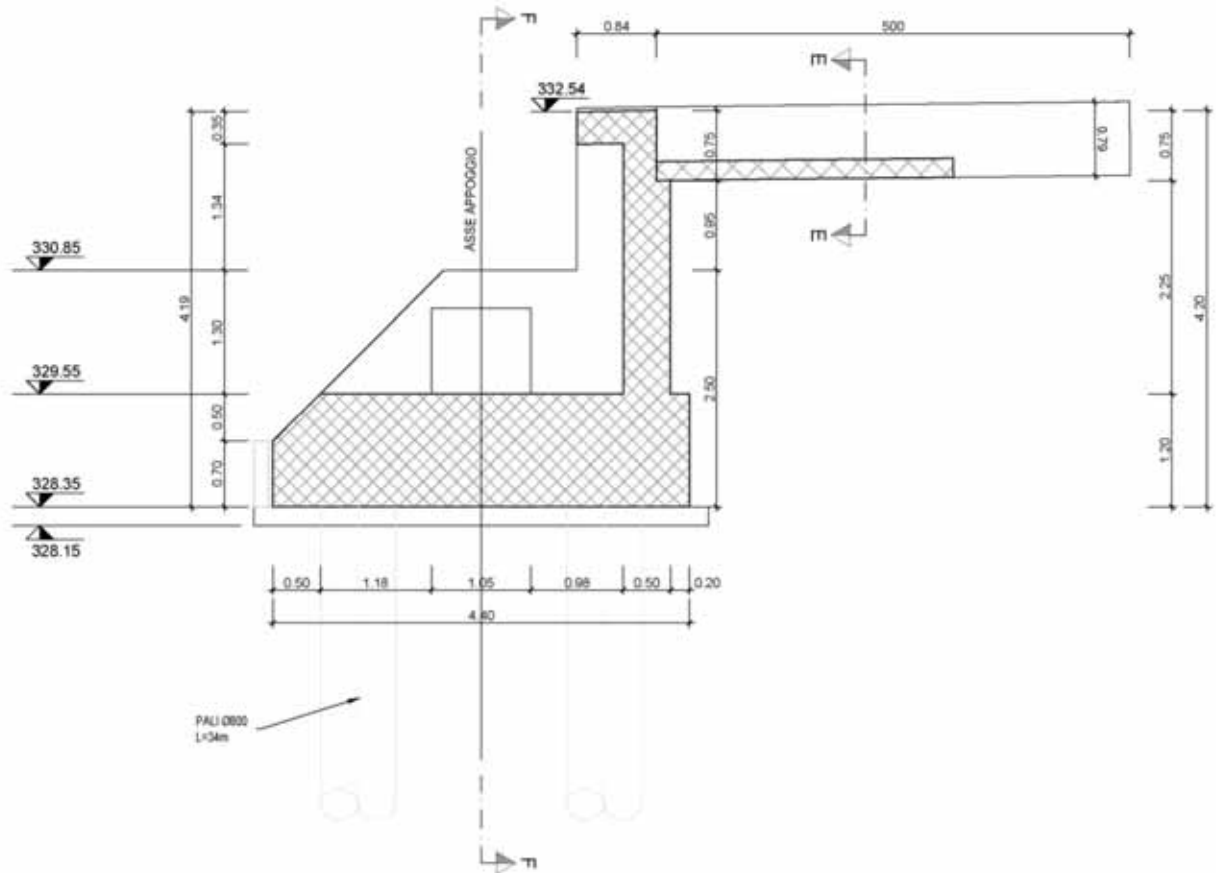

Figura 3 - SPALLA A – Sezione longitudinale

LOTTO 1 – CAVALCAVIA AL KM. 12+325 - RELAZIONE DI CALCOLO SPALLE



Figura 4 - SPALLA B – Pianta

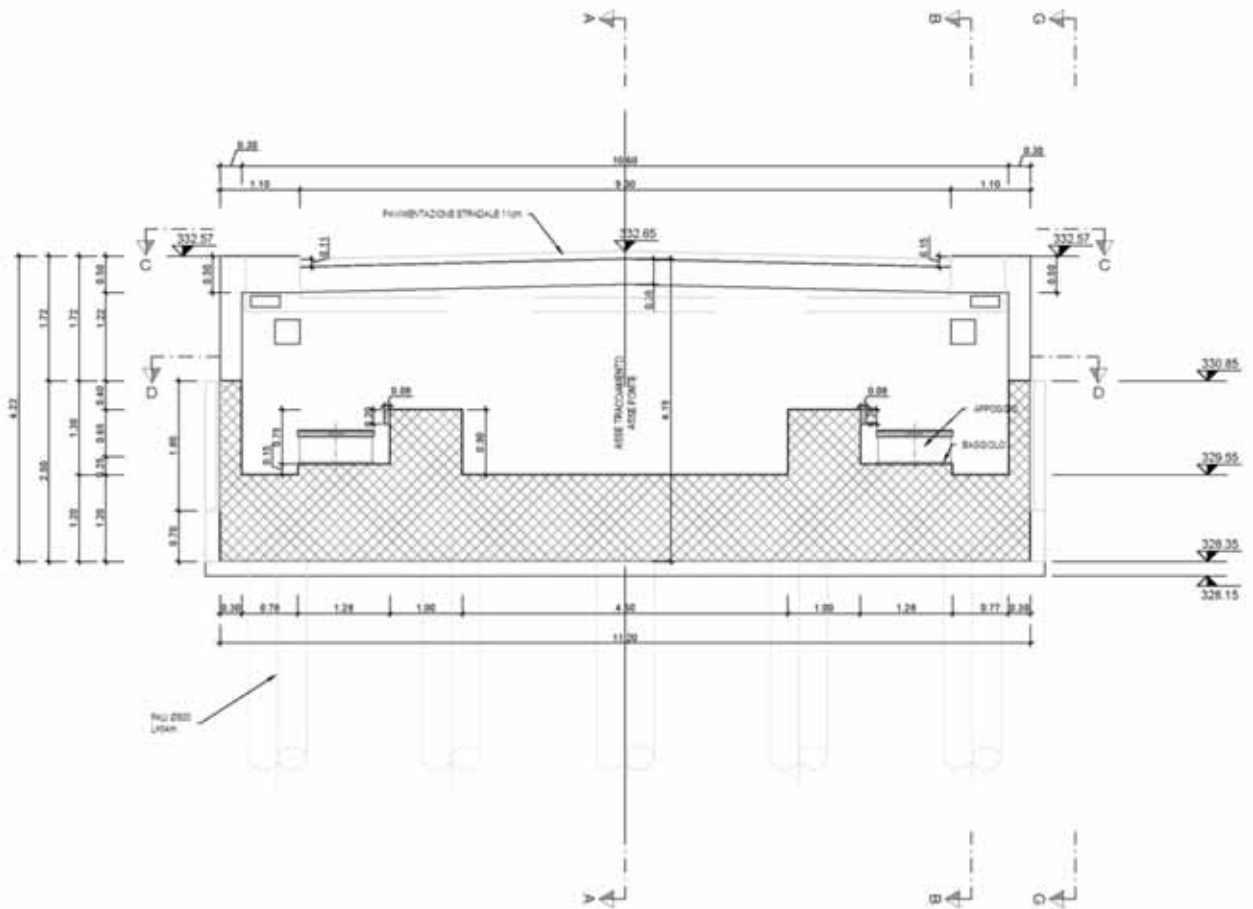

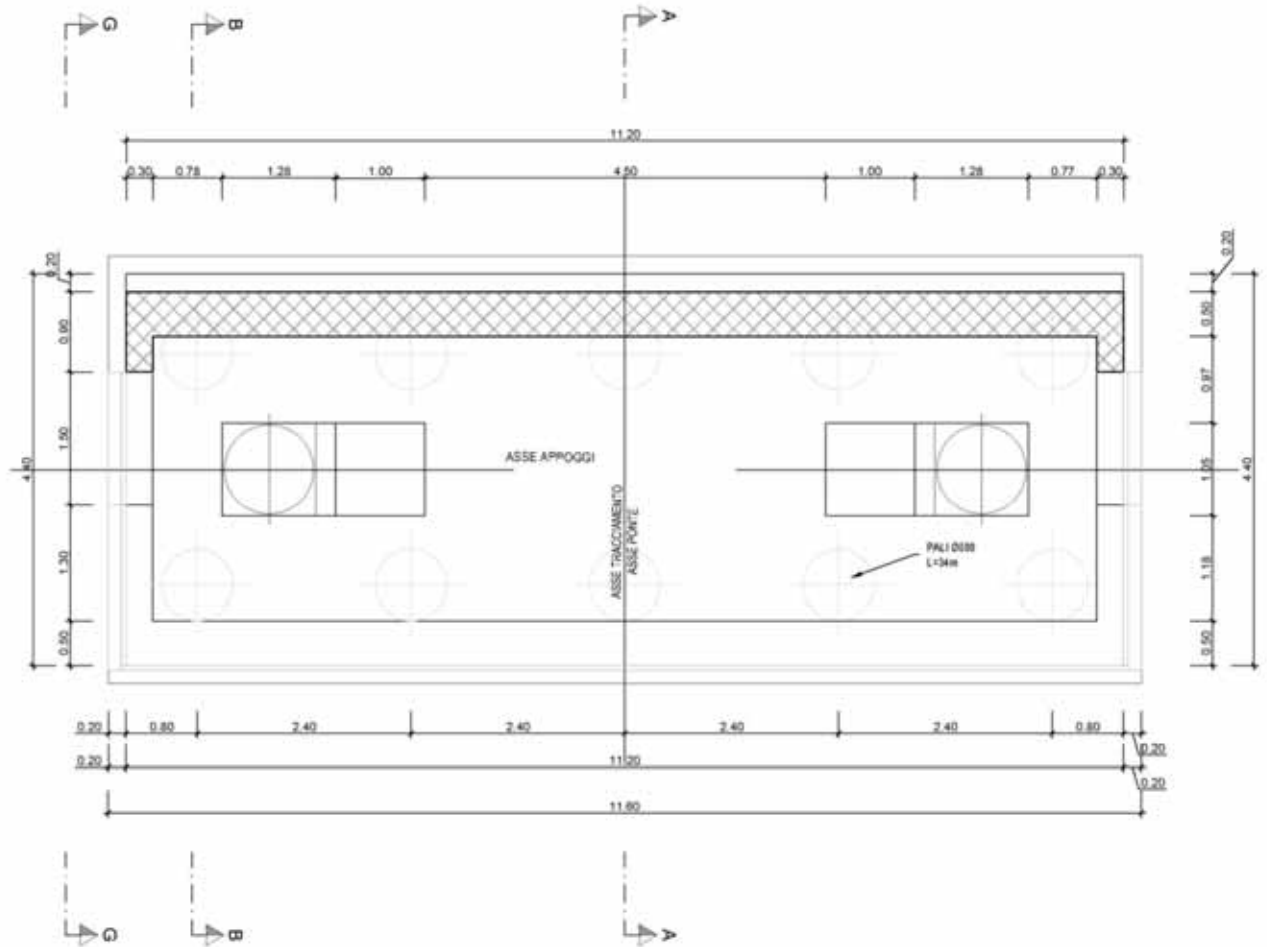

Figura 5 - SPALLA B – Sezione trasversale

LOTTO 1 – CAVALCAVIA AL KM. 12+325 - RELAZIONE DI CALCOLO SPALLE

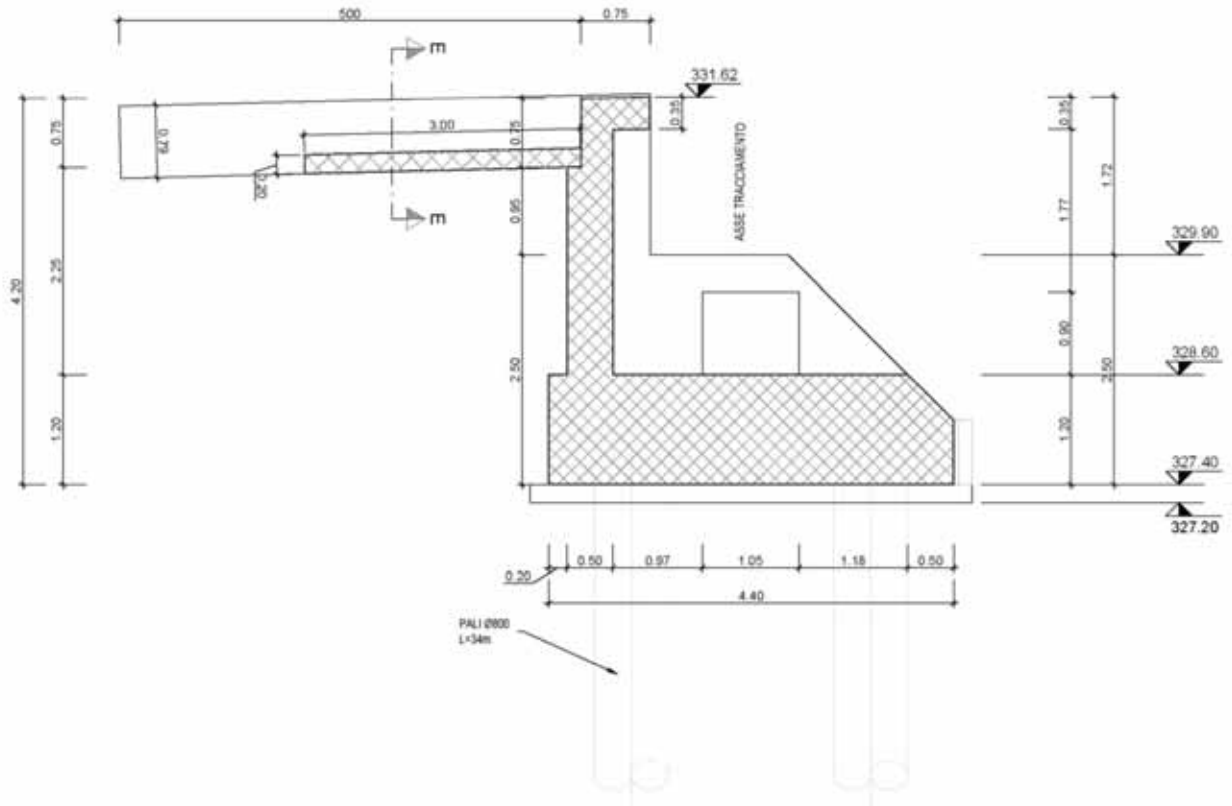

Figura 6 - SPALLA B – Sezione longitudinale

## 2 NORMATIVA E RIFERIMENTI

Le strutture sono state verificate con il criterio degli stati limite (SL). I calcoli sono stati eseguiti in osservanza alle seguenti disposizioni normative e regole tecniche:

### 2.1 NORME TECNICHE

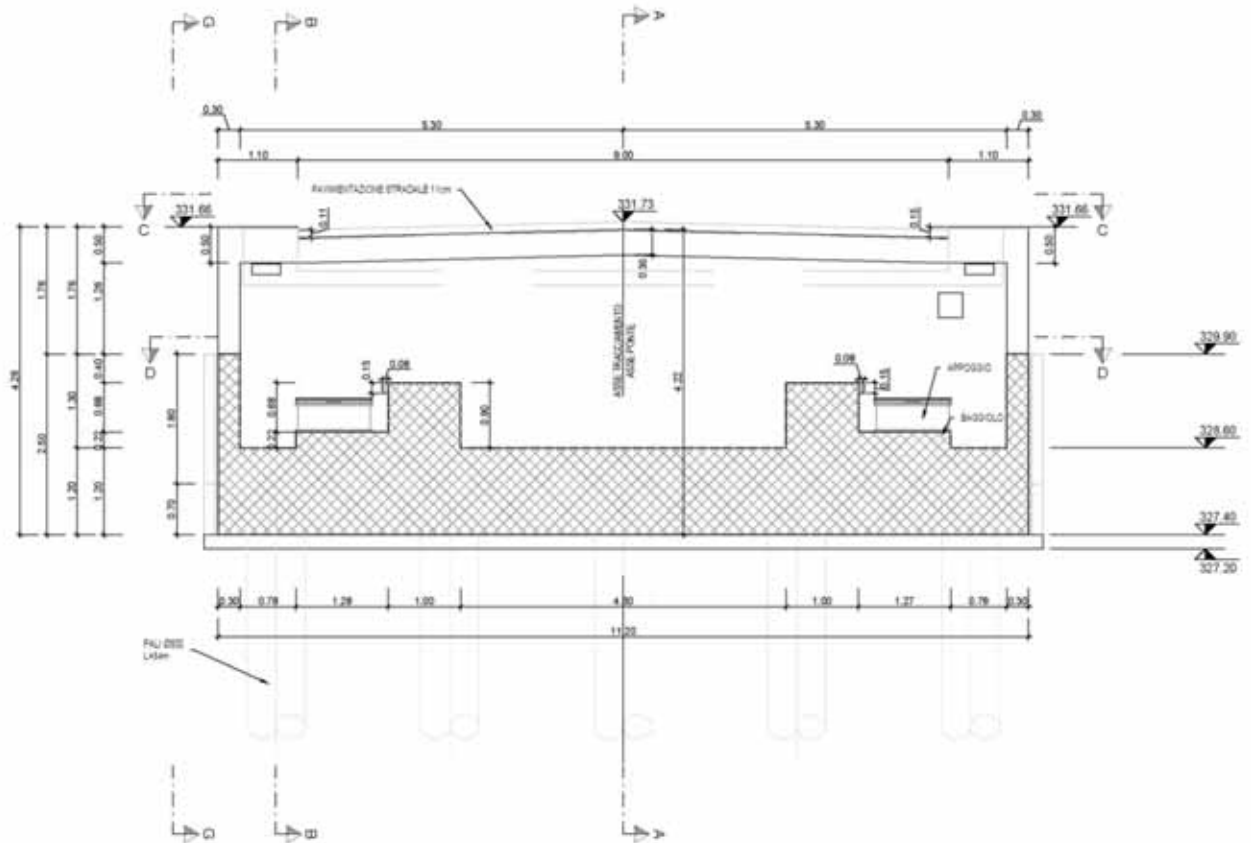
- Ministero delle infrastrutture - D.M. 14/01/2008. Norme tecniche per le costruzioni.
- Consiglio superiore dei lavori pubblici. Istruzioni per l'applicazione delle "Norme tecniche per le costruzioni" di cui al D.M. 14/01/2008.

### 2.2 RIFERIMENTI TECNICI

#### 2.2.1 CNR e UNI

- Norma UNI EN 11104:2004  
Calcestruzzo – Specificazione, prestazione, produzione e conformità – Istruzioni complementari per l'applicazione della EN 206-1.

#### 2.2.2 EUROCODICI

- Eurocodice 7  
Progettazione geotecnica.
- Eurocodice 8  
Progettazione delle strutture per la resistenza sismica.

### 3 DOCUMENTAZIONE DI RIFERIMENTO

Per il progetto dell'opera in esame si è fatto riferimento ai seguenti elaborati progettuali:

- relazione geotecnica;
- relazione sismica;
- profili geotecnici.



## 4 INQUADRAMENTO GEOTECNICO

Secondo i risultati della caratterizzazione geotecnica e sismica del terreno in oggetto, la stratigrafia di progetto è illustrata nella tabella a seguire.

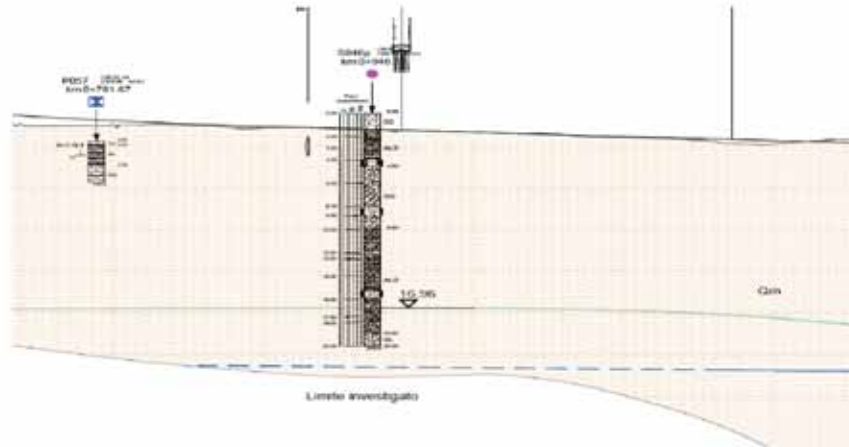

Per la definizione dei parametri geotecnici si fa riferimento alle risultanze del sondaggio 46 afferente al cavalcavia in oggetto, e alle prove geotecniche e sismiche indicate in figura.

Si rileva presenza di falda a circa -16 m da p.c.

LEGENDA FORMAZIONI	
Siga terreno	
si	Terreno sabbioso ghiaioso di alluvioni fluviali
si	Terreno sabbioso ghiaioso di terrazzi fluviali
Concaie	Terreno prevalentemente sabbioso
Mun	Terreno prevalentemente calcarenitico
Mln	Terreno prevalentemente argilloso
Qm	Terreno limnico con lenti ghiaiose e argille
Qm	Terreno limnico, silt e argille lacustri ghiaie e sabbie
TV	Terreno vegetali

LITOTIPI	DESCRIZIONE	$z_i$	$z_f$	$\gamma$	$\phi'$	$c'$	$c_u$	$E$
		m	m	kN/m <sup>3</sup>	°	kPa	kPa	MPa
Qm	Terreni limnici, argille lacustri, ghiaie e sabbie	0.0	>30	19	26	15	75	9.5

## 5 CODICI DI CALCOLO

Tutti i codici di calcolo automatico utilizzati per il calcolo e la verifica delle strutture e la redazione della presente relazione di calcolo sono di sicura ed accertata validità e sono stati impiegati conformemente alle loro caratteristiche. Tale affermazione è suffragata dai seguenti elementi:

- grande diffusione del codice di calcolo sul mercato;
- storia consolidata del codice di calcolo (svariati anni di utilizzo);
- utilizzo delle versioni più aggiornate (dopo test);
- pratica d'uso frequente in studio.

In considerazione dei casi in studio, caratterizzati da piccoli spostamenti e tensioni inferiori ai limiti elastici dei materiali, si è ritenuto sufficiente adottare una schematizzazione della geometria e dei materiali di tipo lineare con leggi elastiche e isotrope ed omogenee.

### 5.1 MIDAS GEN

Per la modellazione strutturale delle opere di fondazione, del muro paraghiaia e dei pali di sottofondazione, è stato il programma di calcolo Midas Gen schematizzando le opere sia con elementi tipo shell e tipo beam.

## 6 CARATTERISTICHE DEI MATERIALI

### 6.1 CONGLOMERATO CEMENTIZIO – SPALLE E PALI

Classe di resistenza	C32/40
Resistenza di calcolo (SLU)	$f_{cd} = \frac{\alpha_{cc} \cdot f_{ck}}{\gamma_c} = 18.81 \text{ MPa}$
Modulo elastico	$E_{cm} = 22000 \cdot [f_{cm} / 10]^{0.3} = 33642.78 \text{ MPa}$

### 6.2 ACCIAIO PER CEMENTO ARMATO TIPO B450C

Tensione caratteristica di snervamento	$f_{yk} \geq 450 \text{ MPa}$
Tensione caratteristica di rottura	$f_{yk} \geq 540 \text{ MPa}$
Resistenza di calcolo	$f_{yd} = \frac{f_{yk}}{1,15} = 391 \text{ MPa}$

## 7 AZIONI DI CALCOLO E COMBINAZIONI

Il calcolo della spalla è stato condotto tenendo conto delle seguenti azioni agenti sull'opera:

- peso proprio della struttura;
- peso del terreno a monte dell'opera;
- spinte del terreno a monte dell'opera;
- incremento di spinta sismica del terreno a tergo della spalla;
- forze di inerzia della struttura e del terreno solidale con l'opera.
- spinta dovuta al sovraccarico stradale;
- azioni trasmesse dall'impalcato alle sottostrutture.

### 7.1 PESO PROPRIO DELLE STRUTTURE

Il peso dei vari elementi strutturali sono stati calcolato considerando:

Peso specifico calcestruzzo:  $\gamma_{cls} = 25 \text{ kN/m}^3$

### 7.2 PESO DEL TERRENO A MONTE DELL'OPERA

Il terreno preso in considerazione è il terreno gravante a tergo della spalla di fondazione, costituito da rilevato stradale il cui peso è pari a:

Peso specifico terreno:  $\gamma_{terr} = 19 \text{ kN/m}^3$

### 7.3 SPINTA STATICA DEL TERRENO A MONTE SPALLA

L'entità e la distribuzione delle spinte del terreno sulla spalla dipendono sostanzialmente dallo spostamento relativo che lo stesso può subire; avendo previsto una platea su pali, si può considerare che le deformazioni del terreno siano impedito dalla struttura che non cede in nessun punto, per cui la pressione esercitata è una spinta a riposo espressa secondo la teoria di Coulomb dalla seguente relazione:

$$S = \frac{1}{2} \cdot \gamma \cdot H^2 \cdot K_0$$

$K_0$  rappresenta il coefficiente di spinta a riposo di Coulomb che vale:

$$K_0 = 1 - \sin\varphi$$

dove  $\varphi$  è l'angolo di attrito interno del terreno (per materiali di riempimento  $\varphi' = 35^\circ$ ).

Il diagramma delle pressioni del terreno sulla parete risulta triangolare con il vertice in alto. Il punto di applicazione della spinta si trova in corrispondenza del baricentro del diagramma delle pressioni (1/3 H rispetto alla base della platea)





Figura 7 – SPALLE A e B – Spinta statica terreno

#### 7.4 SOVRACCARICO STRADALE A TERGO SPALLA

La presenza di un sovraccarico stradale uniformemente distribuito sul rilevato comporta un'ulteriore spinta sulla spalla risultante da un diagramma delle pressioni costante con la profondità.

Intendendo per  $q$  il sovraccarico per metro lineare di proiezione orizzontale del valore di  $20 \text{ kN/m}^2$ ,

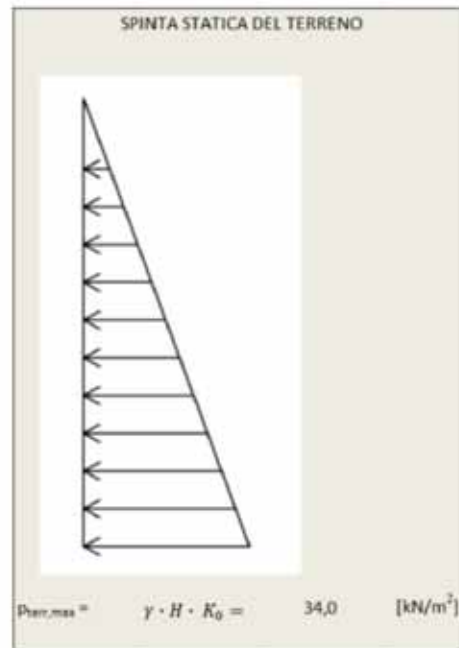
la spinta in esame vale:

$$S_q = q \cdot H \cdot K_0$$



Figura 8 – SPALLE A e B – Spinta sovraccarico variabile

## 7.5 SISMA

### 7.5.1 SPINTA SISMICA DEL TERRENO

In presenza di sisma l'opera è soggetta alle forze di inerzia della parete e del terreno a monte solidale con la stessa:

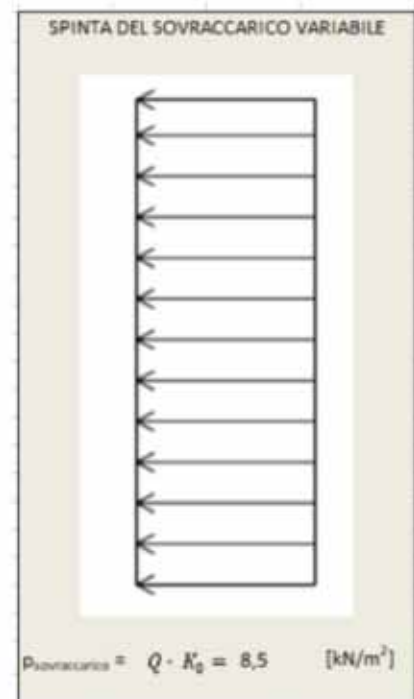
$$F_i = a_g/g \cdot W$$

Per le analisi in condizioni sismiche della spalla in oggetto sono utilizzati i seguenti valori:

- massima accelerazione orizzontale al suolo:  $a_g/g = 0.488$ ;
- Coefficiente di amplificazione stratigrafica:  $S_S = 1.00$ ;
- Coefficiente di amplificazione topografica:  $S_T = 1.000$ ;
- coefficiente di riduzione di amax:  $\beta_m = 1.0$ ;

La verifica sismica della spalla viene condotta applicando la teoria di Wood per strutture rigide in sotterraneo.



Figura 9 – Schema spinta sismica d Wood

Il metodo di Wood fornisce infatti la sovraspinta sismica del terreno su una parete rigida in sotterraneo soggetta a deformazioni contenute, tali da poter assumere che il terreno si trovi in fase elastica in combinazione sismica. In tale situazione la spinta sismica è data dalla seguente relazione:

$$\Delta P_s = \frac{a_g}{g} \cdot S \cdot \gamma \cdot H^2$$

Tale spinta si assume uniformemente distribuita su piedritti e reni della galleria. In aggiunta a tale pressione si deve tenere in conto anche della spinta inerziali delle strutture, pari a:

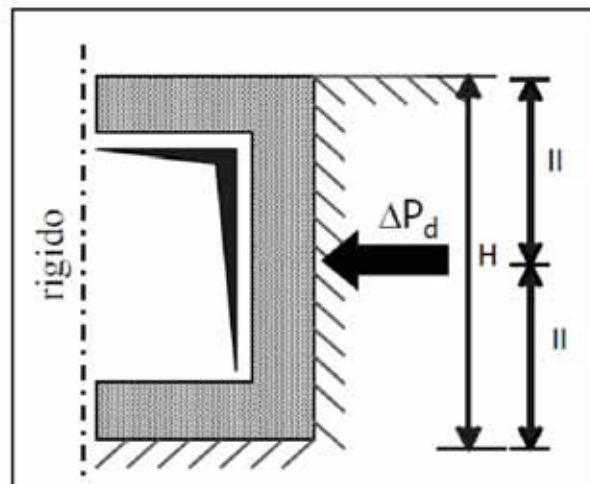
$$\Delta P_i = \frac{a_g}{g} \cdot S \cdot W$$



Figura 10 – SPALLE A e B – Spinta Sismica Wood

## 7.5.2 SPINTA SISMICA - INERZIA DELLE OPERE

Nell'ambito della modellazione sismica della struttura, è stato considerato un modello tridimensionale che potesse simulare gli spessori reali delle opere e la presenza delle sottostrutture (per considerare l'interazione struttura-terreno sono stati modellati i pali di fondazione a mezzo di elementi BEAM suddivisi in elementi di lunghezza pari a 1.00 m, e vincolati in ogni nodo con molle elastiche che simulano l'effetto del terreno circostante).

Al fine di rispettare quanto richiesto al punto 7.9.5.6 delle norme Tecniche delle Costruzioni 2008, con particolare riferimento al terzo capoverso che tratta il grado di accoppiamento tra spalla ed impalcato, e al punto 7.9.5.6.1 della suddetta norma, sono state incrementate le forze sismiche dovute all'inerzia del 30%, così come illustrato nell'immagine che segue.

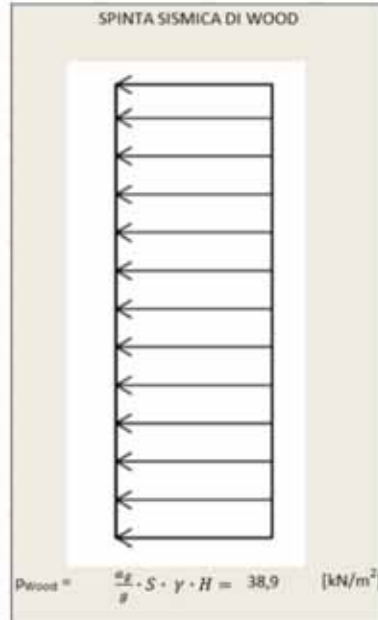
LOTTO 1 – CAVALCAVIA AL KM. 12+325 - RELAZIONE DI CALCOLO SPALLE

Load Case	X	Y	Z
FORZE SISML..	0.634	0	0
FORZE SISML..	0	0.634	0

Il programma in automatico applica delle forze proporzionali alle masse della struttura in linea con i coefficienti riportati nell'immagine di cui sopra.



## 7.6 AZIONI TRASMESSE DALL'IMPALCATO ALLE SOTTOSTRUTTURE

In riferimento alla relazione di calcolo dell'impalcato in oggetto si riportano le azioni trasmesse dall'impalcato alle spalle.

1	FASE 3	40,81963	1,179595	1315,085
2	FASE 3	40,81963	-1,179595	1315,085
1	VENTO PONTE SCARICO	0,143287	46,19075	29,86105
2	VENTO PONTE SCARICO	-0,1432	46,20275	-29,8611
1	VENTO PONTE CARICO	-0,07547	103,942	46,11828
2	VENTO PONTE CARICO	0,07566	103,969	-46,1183
1	TERMICA UNIFORME +	31,95984	10,19066	0
2	TERMICA UNIFORME +	31,95984	-10,19066	0
1	TERMICA UNIFORME -	-29,8979	-9,533196	0
2	TERMICA UNIFORME -	-29,8979	9,533196	0
1	TERMICA GRADIENTE +	-10,699	-0,588719	0
2	TERMICA GRADIENTE +	-10,699	0,588719	0
1	TERMICA GRADIENTE -	12,8388	0,706463	0
2	TERMICA GRADIENTE -	12,8388	-0,706463	0
1	FRENATURA	-114,513	0,001404	-9,60266
2	FRENATURA	-114,513	-0,001404	-9,60266
1	EX(RS)	807,2834	0,023024	75,56752
2	EX(RS)	807,2834	0,023024	75,56752
1	EY(RS)	0,34552	795,3226	382,8307
2	EY(RS)	0,34552	795,3226	382,8307
1	EZ(RS)	19,23026	0,228733	743,037
2	EZ(RS)	19,23026	0,228733	743,037
1	DX(RS)	152,9865	0,004368	14,32996
2	DX(RS)	152,9865	0,004368	14,32996
1	CX(RS)	1189,687	0,033924	111,35
2	CX(RS)	1189,687	0,033924	111,35
1	LM01(all)	17,64765	0,841771	1001,604
2	LM01(all)	3,811967	-0,79337	143,1154
1	LM02(all)	4,766319	1,164277	273,9482
2	LM02(all)	4,766318	-1,164277	273,9482
1	LM03(all)	1,159387	0,255885	43,86137
2	LM03(all)	5,33615	-0,270801	306,9618
1951	CARICO SUL PARAGHIAIA	90,00	0,00	-150,00
1961	CARICO SUL PARAGHIAIA	90,00	0,00	-150,00

## 8 COMBINAZIONE DELLE AZIONI

Ai fini delle verifiche agli stati limite, la combinazione delle azioni è effettuata secondo quanto disposto dal D. Min. Infrastrutture 14 gennaio 2008.

In particolare, si fa riferimento alle seguenti combinazioni:

- combinazione SLU statica
- combinazione SLV sismica
- combinazione SLU eccezionale
- combinazione SLE Rara
- combinazione SLE Frequente
- combinazione SLE Quasi Permanente

Per quanto concerne il dimensionamento e le verifiche geotecniche e strutturali delle opere fondazionali, la Normativa prevede l'applicazione di coefficienti di sicurezza parziali da applicare sia alle azioni che ai materiali, scelti nell'ambito di due approcci progettuali distinti ed alternativi definiti, rispettivamente, dalla normativa: "Approccio 1" ed "Approccio 2".

Nella presente relazione si è adottato l'Approccio 2 (A1+M1+R3). Nell'Approccio 2 si impiega un'unica combinazione dei gruppi di coefficienti parziali definiti per le Azioni (A), per la resistenza dei materiali (M) e, eventualmente, per la resistenza globale (R). In tale approccio, per le azioni si impiegano i coefficienti  $\gamma_F$  riportati nella colonna A1.

**Tabella 6.2.I – Coefficienti parziali per le azioni o per l'effetto delle azioni.**

CARICHI	EFFETTO	Coefficiente Parziale $\gamma_F$ (o $\gamma_E$ )	EQU	(A1) STR	(A2) GEO
Permanenti	Favorevole	$\gamma_{G1}$	0,9	1,0	1,0
	Sfavorevole		1,1	1,3	1,0
Permanenti non strutturali <sup>(1)</sup>	Favorevole	$\gamma_{G2}$	0,0	0,0	0,0
	Sfavorevole		1,5	1,5	1,3
Variabili	Favorevole	$\gamma_{Q1}$	0,0	0,0	0,0
	Sfavorevole		1,5	1,5	1,3



LOTTO 1 – CAVALCAVIA AL KM. 12+325 - RELAZIONE DI CALCOLO SPALLE

**Tabella 6.2.II – Coefficienti parziali per i parametri geotecnici del terreno**

PARAMETRO	GRANDEZZA ALLA QUALE APPLICARE IL COEFFICIENTE PARZIALE	COEFFICIENTE PARZIALE $\gamma_M$	(M1)	(M2)
Tangente dell'angolo di resistenza al taglio	$\tan \phi'_k$	$\gamma_\phi$	1,0	1,25
Coazione efficace	$c'_k$	$\gamma_c$	1,0	1,25
Resistenza non drenata	$c_{uk}$	$\gamma_{cu}$	1,0	1,4
Peso dell'unità di volume	$\gamma$	$\gamma_\gamma$	1,0	1,0

**Tabella 6.4.I - Coefficienti parziali  $\gamma_R$  per le verifiche agli stati limite ultimi di fondazioni superficiali.**

VERIFICA	COEFFICIENTE PARZIALE (R1)	COEFFICIENTE PARZIALE (R2)	COEFFICIENTE PARZIALE (R3)
Capacità portante	$\gamma_R = 1,0$	$\gamma_R = 1,8$	$\gamma_R = 2,3$
Scorrimento	$\gamma_R = 1,0$	$\gamma_R = 1,1$	$\gamma_R = 1,1$

**Tabella 6.4.II – Coefficienti parziali  $\gamma_R$  da applicare alle resistenze caratteristiche.**

Resistenza	Simbolo	Pali infissi			Pali trivellati			Pali ad elica continua		
		(R1)	(R2)	(R3)	(R1)	(R2)	(R3)	(R1)	(R2)	(R3)
Base	$\gamma_b$	1,0	1,45	1,15	1,0	1,7	1,35	1,0	1,6	1,3
Laterale in compressione	$\gamma_s$	1,0	1,45	1,15	1,0	1,45	1,15	1,0	1,45	1,15
Totale (*)	$\gamma_t$	1,0	1,45	1,15	1,0	1,6	1,30	1,0	1,55	1,25
Laterale in trazione	$\gamma_{st}$	1,0	1,6	1,25	1,0	1,6	1,25	1,0	1,6	1,25

(\*) da applicare alle resistenze caratteristiche dedotte dai risultati di prove di carico di progetto.

**Tabella 6.4.IV – Fattori di correlazione  $\xi$  per la determinazione della resistenza caratteristica in funzione del numero di verticali indagate.**

Numero di verticali indagate	1	2	3	4	5	7	$\geq 10$
$\xi_3$	1,70	1,65	1,60	1,55	1,50	1,45	1,40
$\xi_4$	1,70	1,55	1,48	1,42	1,34	1,28	1,21

**Tabella 6.4.VI - Coefficienti parziali  $\gamma_T$  per le verifiche agli stati limite ultimi di pali soggetti a carichi trasversali.**

COEFFICIENTE PARZIALE (R1)	COEFFICIENTE PARZIALE (R2)	COEFFICIENTE PARZIALE (R3)
$\gamma_T = 1,0$	$\gamma_T = 1,6$	$\gamma_T = 1,3$

**Tabella 6.4.I - Coefficienti parziali  $\gamma_R$  per le verifiche agli stati limite ultimi di fondazioni superficiali.**

VERIFICA	COEFFICIENTE PARZIALE (R1)	COEFFICIENTE PARZIALE (R2)	COEFFICIENTE PARZIALE (R3)
Capacità portante	$\gamma_R = 1,0$	$\gamma_R = 1,8$	$\gamma_R = 2,3$
Scorrimento	$\gamma_R = 1,0$	$\gamma_R = 1,1$	$\gamma_R = 1,1$

Nella Tabella seguente si riportano le Combinazioni di carico adottate nel calcolo delle spalle.



LOTTO 1 – CAVALCAVIA AL KM. 12+325 - RELAZIONE DI CALCOLO SPALLE

		FASE 3											FASE 4							
		VENTO PONTE SCARICO	VENTO PONTE CARICO	TEMERCA UNIFORME -	FRETTA LUNA	EDISI	EVISI	FZPSI	LM010(F)	LM020(F)	LM030(F)	PELO PROPRIO SPALLA	PERMANENTE PORTATO SPALLA	SPINTA STATICA TERRENO	SPINTA DEL SOVRACCARICO	CARICO SUL PARAGHIAIA	SPINTA SOSTRICA DI WOOD	FORZE SOSTRICHE INERZIALI X	FORZE SOSTRICHE INERZIALI Y	
SLU	SLU1	1,35	1,5	0	0,9	1,0125	0	0	0	1,0125	1,0125	1,0125	1,35	1,35	1,35	1,0125	0	0	0	0
	SLU2	1,35	1,5	0	0,9	1,0125	0	0	0	1,0125	0	0	1,35	1,35	1,35	1,0125	0	0	0	0
	SLU3	1,35	0	1,5	0,9	1,0125	0	0	0	1,0125	1,0125	1,0125	1,35	1,35	1,35	1,0125	0	0	0	0
	SLU4	1,35	0	1,5	0,9	1,0125	0	0	0	1,0125	0	0	1,35	1,35	1,35	1,0125	0	0	0	0
	SLU5	1,35	0,9	0	1,5	1,0125	0	0	0	1,0125	1,0125	1,0125	1,35	1,35	1,35	1,0125	0	0	0	0
	SLU6	1,35	0,9	0	1,5	1,0125	0	0	0	1,0125	0	0	1,35	1,35	1,35	1,0125	0	0	0	0
	SLU7	1,35	0	0,9	1,5	1,0125	0	0	0	1,0125	1,0125	1,0125	1,35	1,35	1,35	1,0125	0	0	0	0
	SLU8	1,35	0	0,9	1,5	1,0125	0	0	0	1,0125	0	0	1,35	1,35	1,35	1,0125	0	0	0	0
	SLU9	1,35	0,9	0	0,9	1,35	0	0	0	1,35	1,35	1,35	1,35	1,35	1,35	1,35	0	0	0	0
	SLU10	1,35	0,9	0	0,9	1,35	0	0	0	1,35	0	0	1,35	1,35	1,35	1,35	0	0	0	0
	SLU11	1,35	0	0,9	0,9	1,35	0	0	0	1,35	1,35	1,35	1,35	1,35	1,35	1,35	0	0	0	0
	SLU12	1,35	0	0,9	0,9	1,35	0	0	0	1,35	0	0	1,35	1,35	1,35	1,35	0	0	0	0
	SLU13	0	0	0	0	0	0	0	0	0	0	0	1	1	1,35	0	1,35	0	0	0
SLV	SLV14	1	0	0	0,5	0	1	0	0,5	0	0	0	1	1	1	0	0	1	1	0
	SLV15	1	0	0	0,5	0	0	1	0,5	0	0	0	1	1	1	0	0	0	0	1
	SLV16	1	0	0	0,5	0	1	0	-0,3	0	0	0	1	1	1	0	0	1	1	0
	SLV17	1	0	0	0,5	0	0	1	-0,3	0	0	0	1	1	1	0	0	0	0	1
	SLV18	1	0	0	0,5	0	0,3	0	1	0	0	0	1	1	1	0	0	0,3	0,3	0
	SLV19	1	0	0	0,5	0	0	0,3	1	0	0	0	1	1	1	0	0	0	0	0,3
	SLV20	1	0	0	0,5	0	0,3	0	-1	0	0	0	1	1	1	0	0	0,3	0,3	0
	SLV21	1	0	0	0,5	0	0	0,3	-1	0	0	0	1	1	1	0	0	0	0	0,3
	SLE	SLE22	1	1	0	0,6	0,75	0	0	0	0,75	0,75	0,75	1	1	1	0,75	0	0	0
SLE23		1	1	0	0,6	0,75	0	0	0	0,75	0	0	1	1	1	0,75	0	0	0	0
SLE24		1	0	1	0,6	0,75	0	0	0	0,75	0,75	0,75	1	1	1	0,75	0	0	0	0
SLE25		1	0	1	0,6	0,75	0	0	0	0,75	0	0	1	1	1	0,75	0	0	0	0
SLE26		1	0,6	0	1	0,75	0	0	0	0,75	0,75	0,75	1	1	1	0,75	0	0	0	0
SLE27		1	0,6	0	1	0,75	0	0	0	0,75	0	0	1	1	1	0,75	0	0	0	0
SLE28		1	0	0,6	1	0,75	0	0	0	0,75	0,75	0,75	1	1	1	0,75	0	0	0	0
SLE29		1	0	0,6	1	0,75	0	0	0	0,75	0	0	1	1	1	0,75	0	0	0	0
SLE30		1	0,6	0	0,6	1	0	0	0	1	1	1	1	1	1	1	0	0	0	0
SLE31		1	0,6	0	0,6	1	0	0	0	1	0	0	1	1	1	1	0	0	0	0
SLE32		1	0	0,6	0,6	1	0	0	0	1	1	1	1	1	1	1	0	0	0	0
SLEF	SLEF33	1	0	0,6	0,6	1	0	0	0	1	0	0	1	1	1	1	0	0	0	0
	SLEF34	0	0	0	0	0	0	0	0	0	0	0	1	1	1	0	1	0	0	0
	SLEF35	1	0,2	0	0,5	0	0	0	0	0	0	0	1	1	1	0	0	0	0	0
	SLEF36	1	0	0,2	0,5	0	0	0	0	0	0	0	1	1	1	0	0	0	0	0
	SLEF37	1	0	0	0,6	0	0	0	0	0	0	0	1	1	1	0	0	0	0	0
	SLEF38	1	0	0	0,5	0,75	0	0	0	0,75	0,75	0,75	1	1	1	0,75	0	0	0	0
	SLEF39	1	0	0	0,5	0,75	0	0	0	0,75	0	0	1	1	1	0,75	0	0	0	0
SLEP	SLEP40	0	0	0	0	0	0	0	0	0	0	0	1	1	1	0	0,75	0	0	0
SLEP41	1	0	0	0,5	0	0	0	0	0	0	0	1	1	1	0	0	0	0	0	

(\*) LE COMBINAZIONI SLU13, SLE34 E SLEF40 SONO UTILIZZATE ESCLUSIVAMENTE PER LE VERIFICHE DEL PARAGHIAIA AI SENSI DEL CAPITOLO CS.1.3.3.7.2 DELLA CIRCOLARE 2 FEBBRAIO 2009 N. 617

## 9 VERIFICA DELLE STRUTTURE – SPALLE A - B

### 9.1 MODELLO DI CALCOLO

Le strutture della spalla e dei pali di fondazioni sono stati modellati come segue:

- elevazioni spalla: elementi plate;
- setti: elementi plate;
- baggioli: elementi rigid link;
- rigidità del terreno: face support, winkler NL (compression only)



Figura 11 – SPALLE A - B - Modello 3D

## 9.2 VERIFICA DEL PARAGHIAIA

### 9.2.1 VERIFICA A FLESSIONE

Per il calcolo dei muri paraghiaia si considera un'azione orizzontale longitudinale di frenamento, applicato alla testa del muro, di valore pari a  $0.6 \cdot Q_{1k}$ , concomitante con un carico verticale di  $Q_{1k}$ .

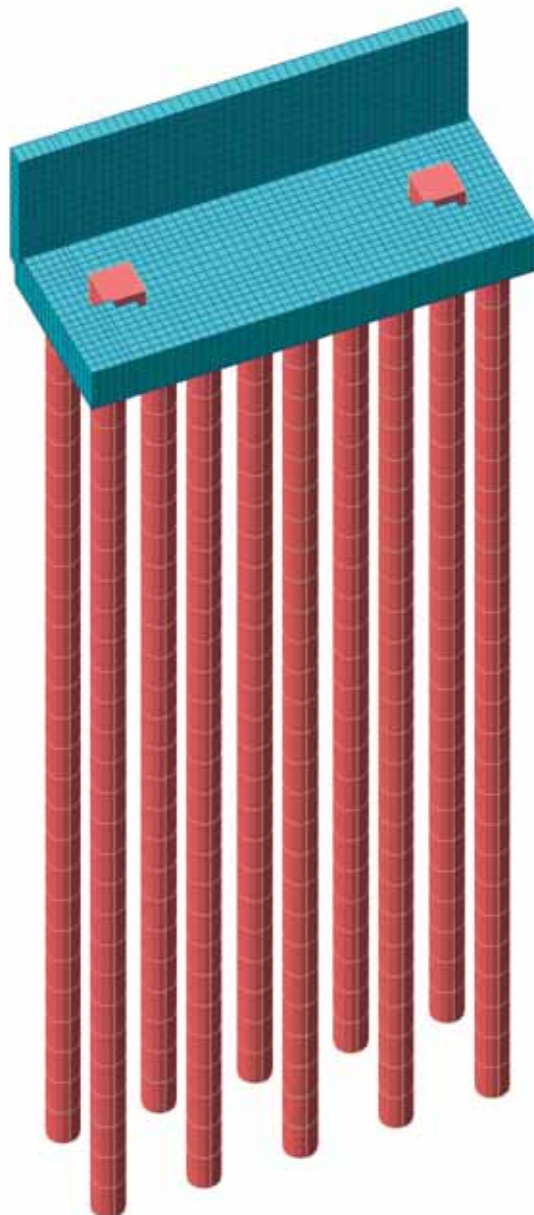
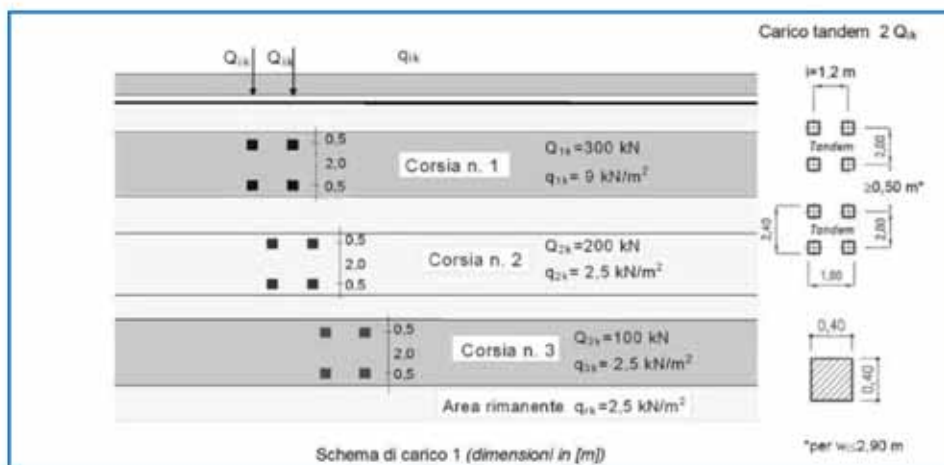
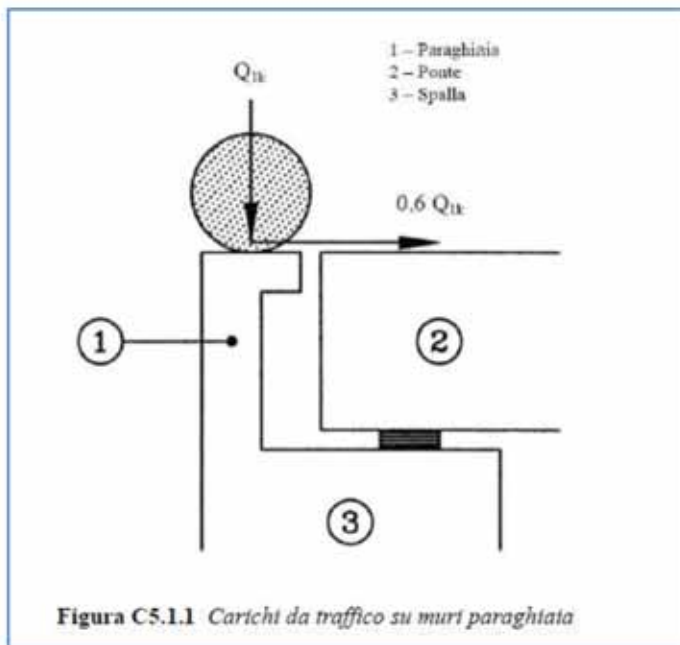

L'intensità dei carichi da applicare è riportata nella seguente tabella:

**Tabella 5.1.II** - Intensità dei carichi  $Q_k$  e  $q_k$  per le diverse corsie

Posizione	Carico asse $Q_k$ [kN]	$q_k$ [kN/m <sup>2</sup> ]
Corsia Numero 1	300	9,00
Corsia Numero 2	200	2,50
Corsia Numero 3	100	2,50
Altre corsie	0,00	2,50



Si esegue di seguito la verifica del dente superiore del paraghiaia adiacente al giunto.

Il carico Q1k è posto all'estremità della mensola in modo tale da massimizzare il momento flettente che ne deriva.

Si analizzano i momenti nella direzione 2 essendo quelli dimensionanti per la struttura in oggetto.

Si riportano a seguire le sollecitazioni sul paraghiaia di spessore sp.50cm.



Figura 12 – Momenti flettenti dir.1 – Involuppo combinazioni SLU e SLV



Figura 13 – Momenti flettenti dir. 2 – Involuppo combinazioni SLU e SLV



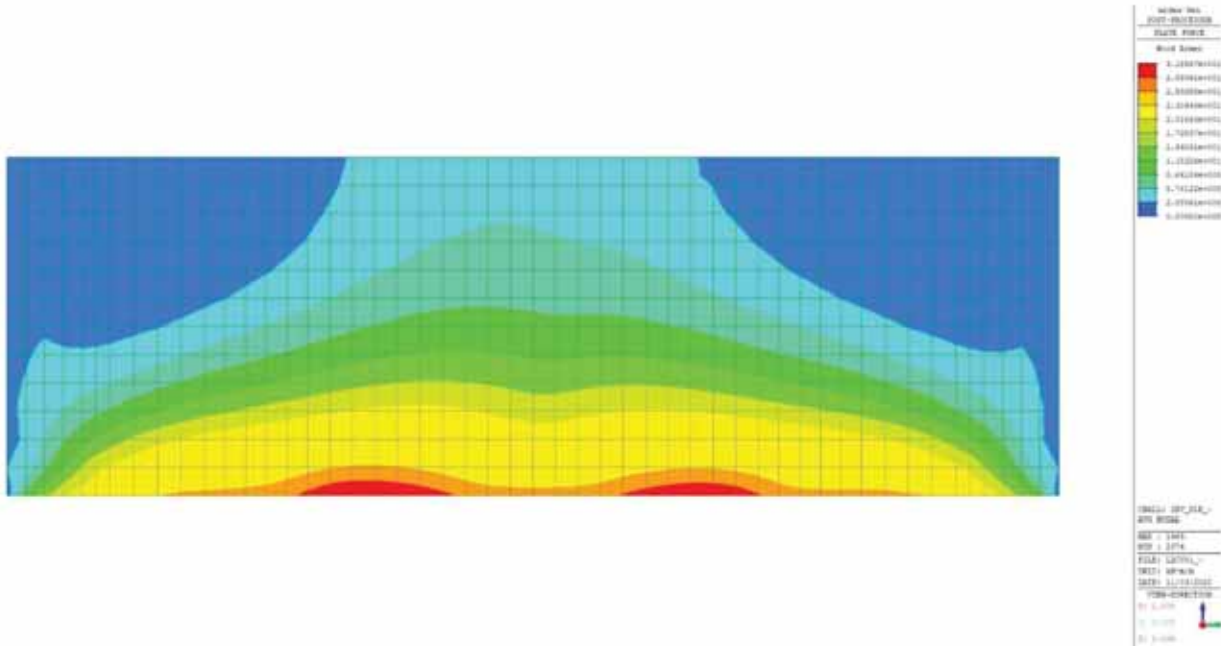

Figura 14 – Momenti flettenti dir. 1 – Involuppo combinazioni SLE Rare

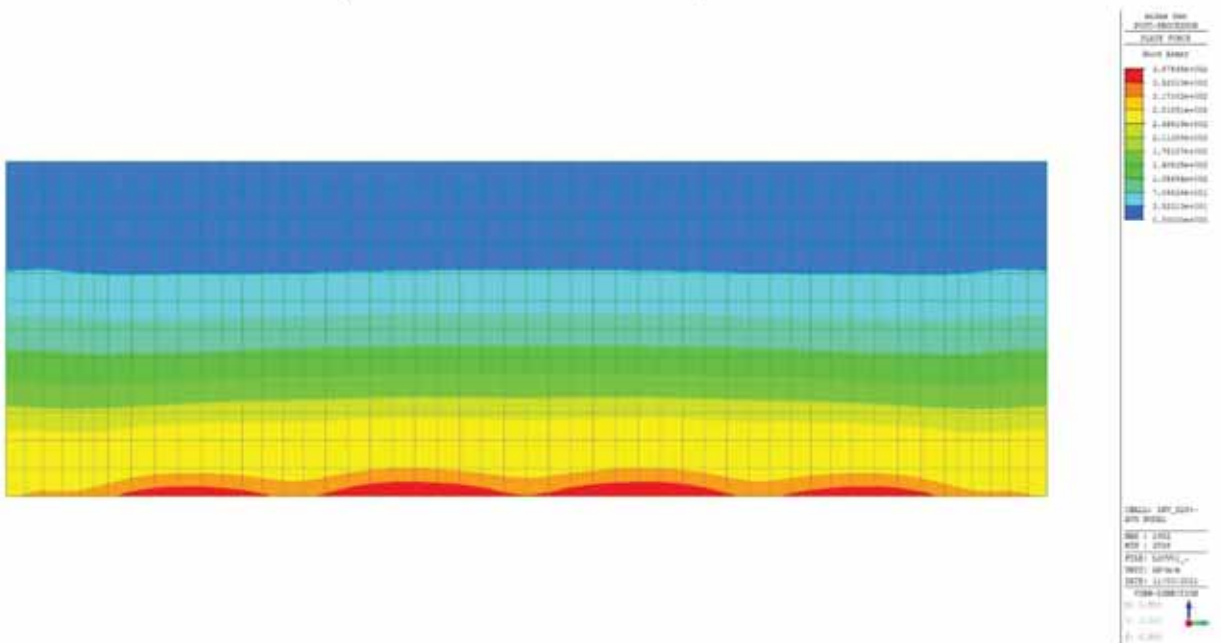

Figura 15 – Momenti flettenti dir. 2 – Involuppo combinazioni SLE Rare

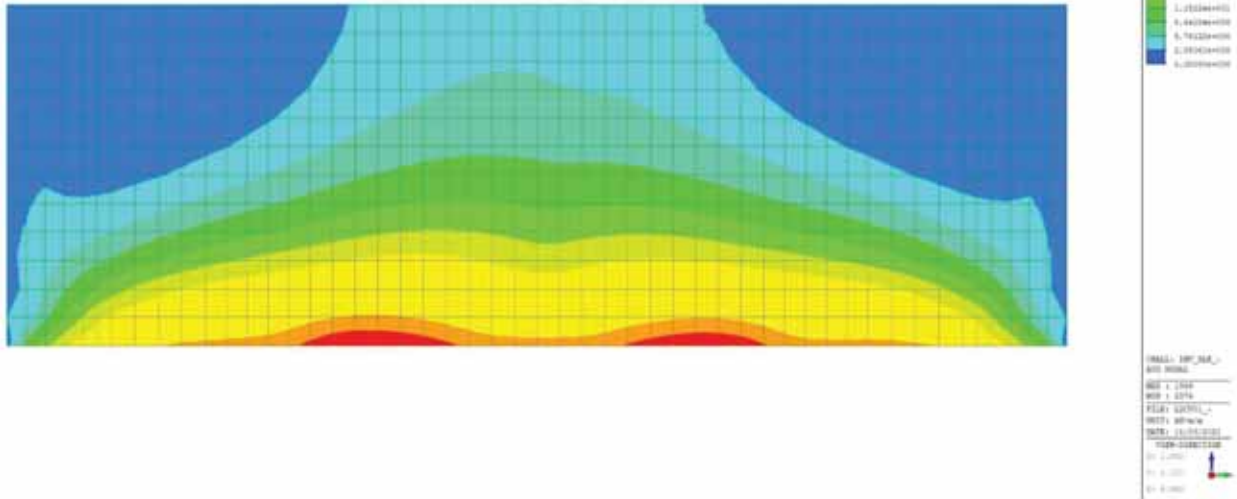

Figura 16 – Momenti flettenti dir. 1 – Involuppo combinazioni SLE Frequente

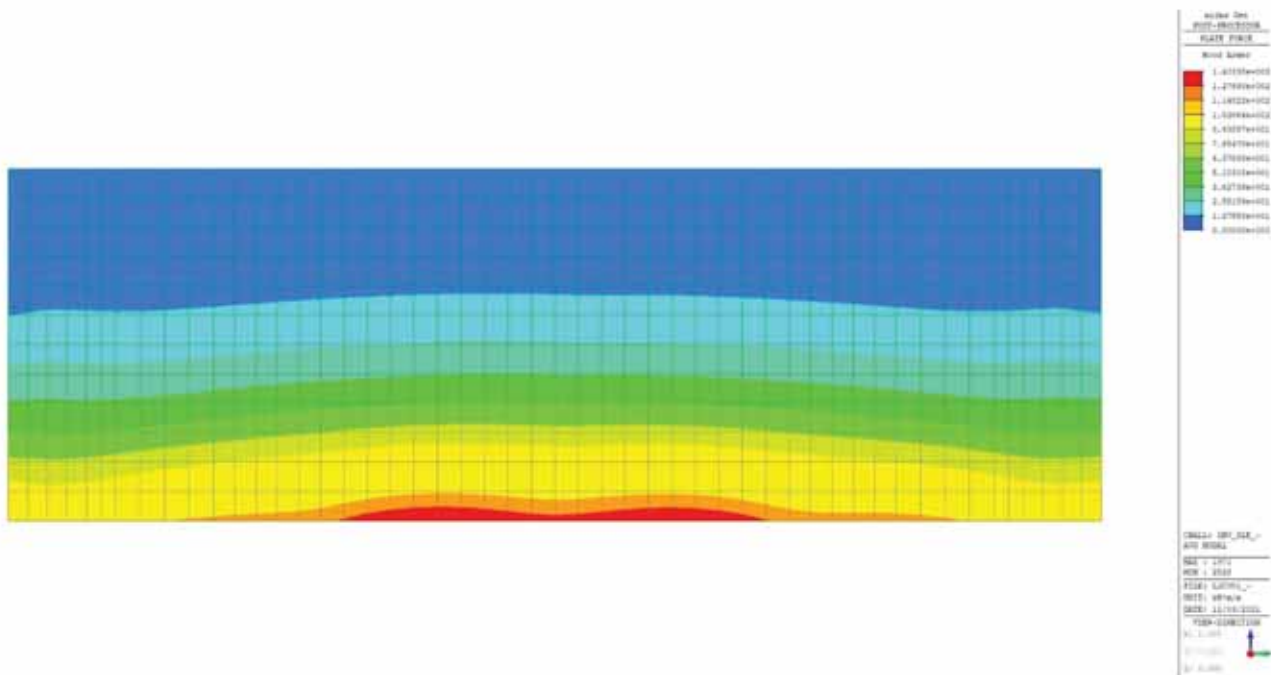

Figura 17 – Momenti flettenti dir. 2 – Involuppo combinazioni SLE Frequente

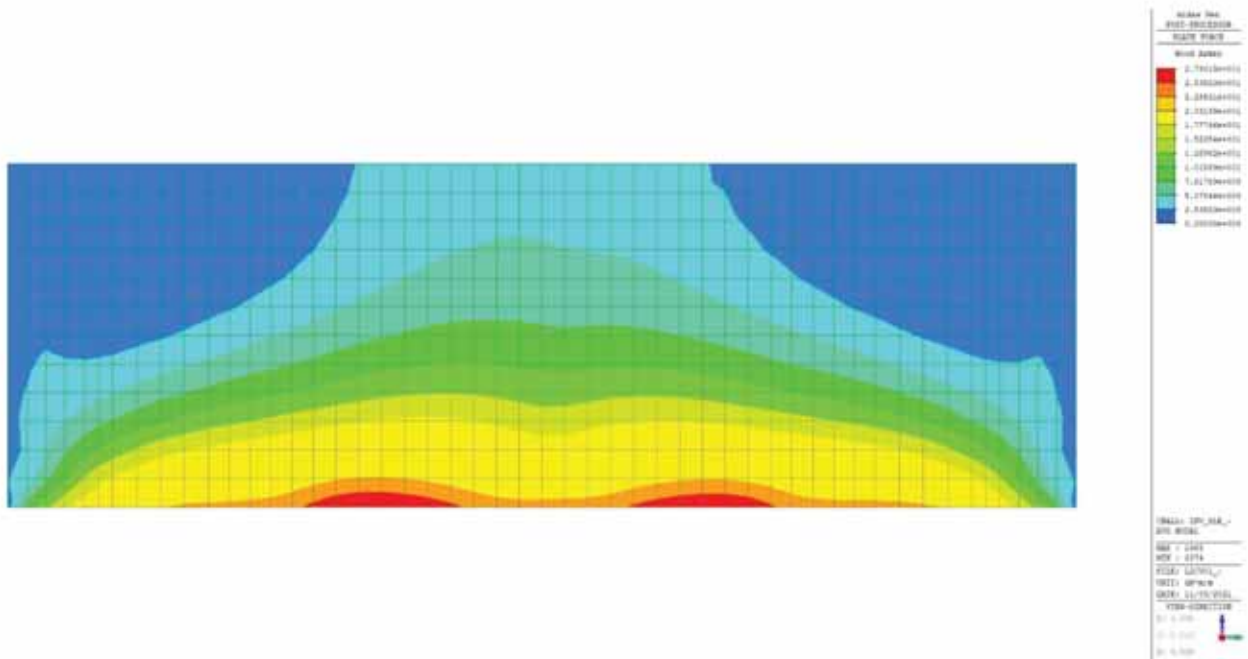

Figura 18 – Momenti flettenti dir. 1 – Involuppo combinazioni SLE Quasi Permanente

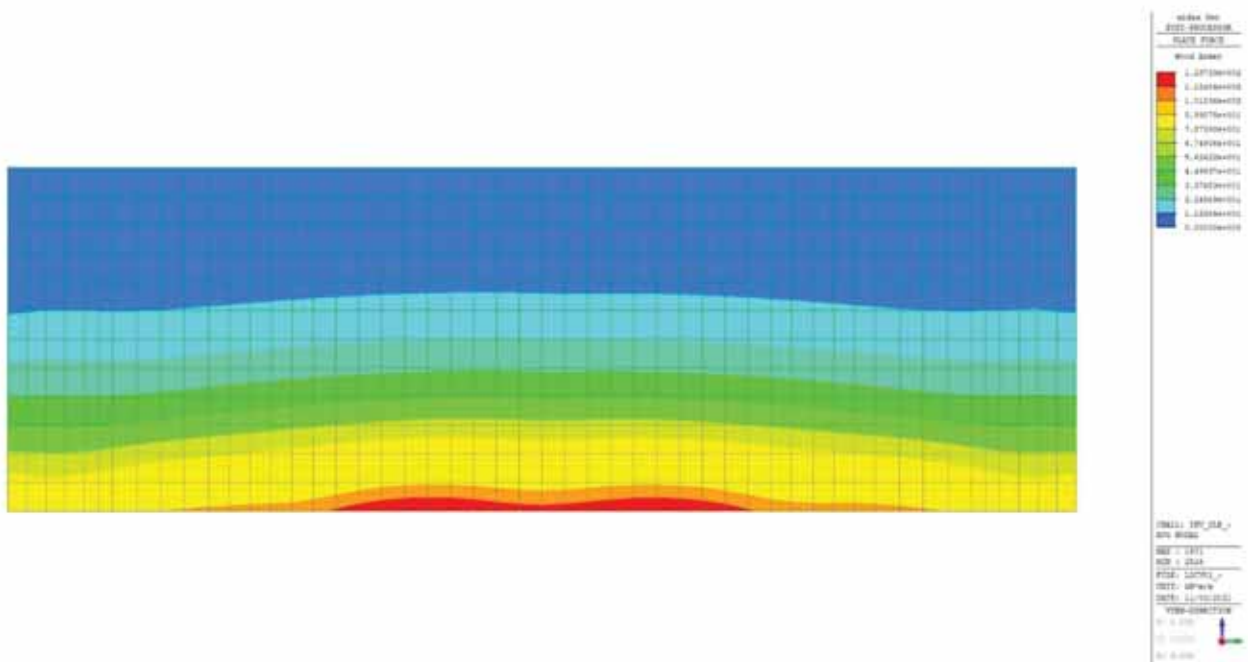

Figura 19 – Momenti flettenti dir. 2 – Involuppo combinazioni SLE Quasi Permanente

LOTTO 1 – CAVALCAVIA AL KM. 12+325 - RELAZIONE DI CALCOLO SPALLE

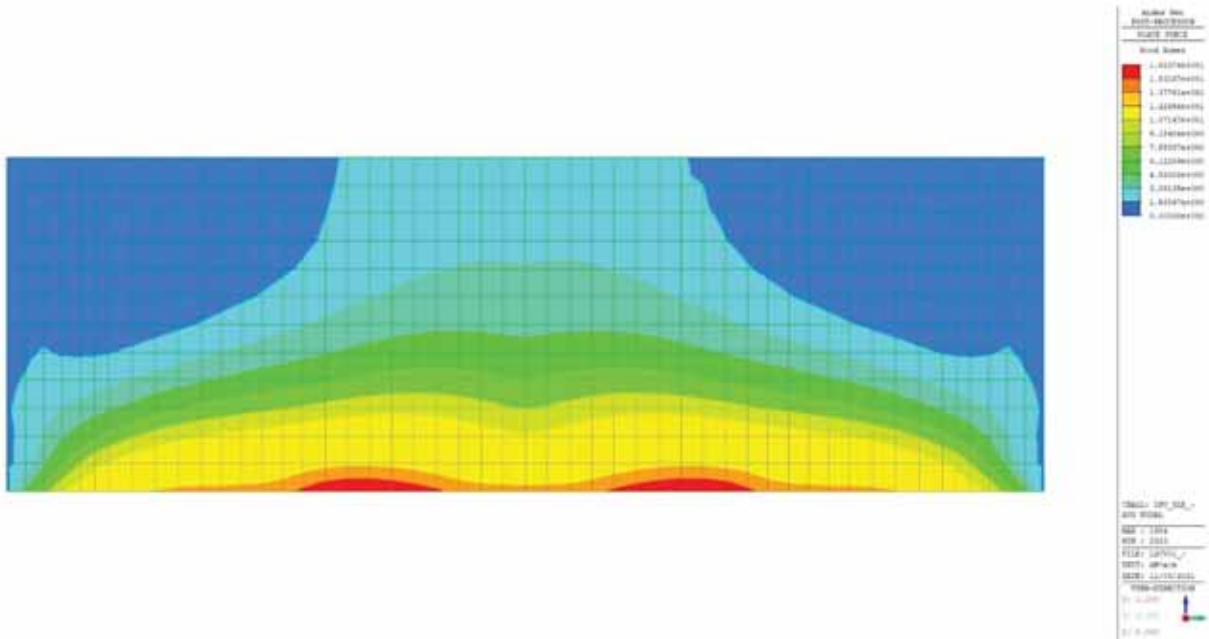
RIEPILOGO SOLLECITAZIONI			RIEPILOGO ARMATURE			RIEPILOGO GEOMETRIA			RIEPILOGO MATERIALI		
	M	N	n°	φ (mm)	y	B =	100	cm	f <sub>ek</sub>	33,2	N/mm <sup>2</sup>
	kNm	kN		(mm)	(cm)	H =	50	cm	R <sub>sk</sub>	40	N/mm <sup>2</sup>
SLUSLV	387,54	0,0							f <sub>cd</sub> =	18,81	
RARA	140,33	0,0	5	16	7				e	7	cm
FREQUENTE	123,73	0,0	1	0	0				f <sub>max</sub>	15	mm
QUASI PERMANENTE	74,93	0,0	5	16	30				i	10	cm
			10	16	43				r	0	cm
									f <sub>yk</sub>	450	N/mm <sup>2</sup>

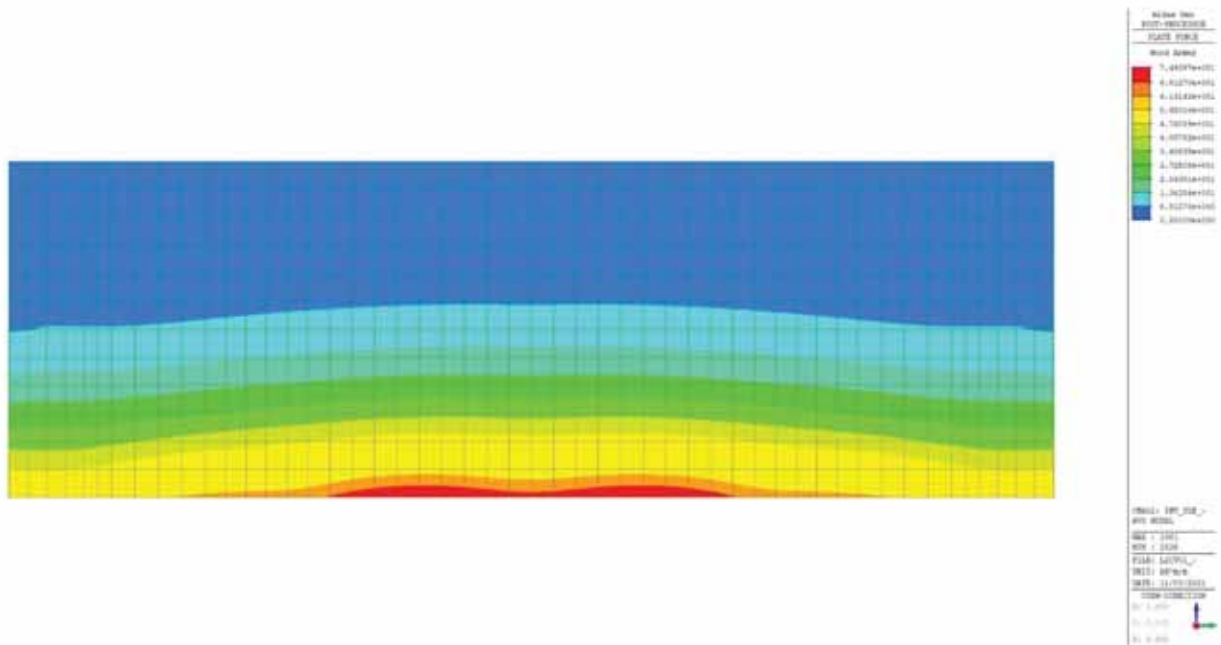
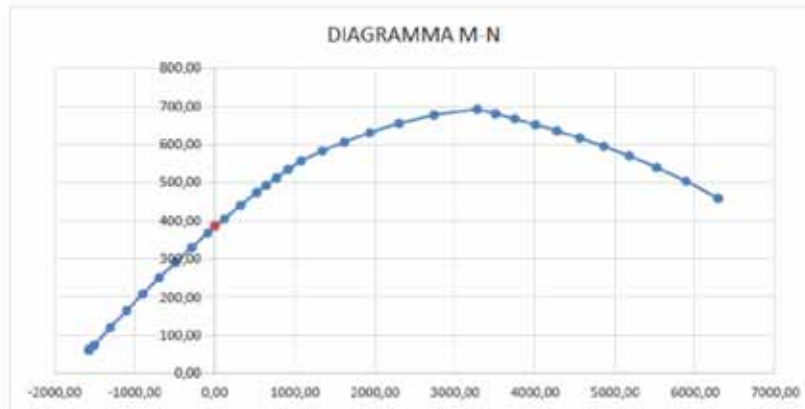

VERIFICHE TENSIONALI	RARA	σ <sub>c</sub>	σ <sub>s</sub>	σ <sub>cmax</sub>	σ <sub>smax</sub>
	QUASI PERMANENTE	N/mm <sup>2</sup>	N/mm <sup>2</sup>	N/mm <sup>2</sup>	N/mm <sup>2</sup>
		5,08	155,29	19,92	360,00
		2,71		14,94	

VERIFICHE A FESSURAZIONE	QUASI PERMANENTE	W <sub>k</sub>	M <sub>I</sub>	M	W <sub>lim</sub>
	FREQUENTE	mm	kNm	kNm	
		0,0398	152,62	128,20	0,2 Ms < M <sub>I</sub> f
		0,0657	152,62	128,20	0,3 Ms < M <sub>I</sub> f

VERIFICA TENSIONALI :

VERIFICA TENSIONALE COMBINAZIONE QUASI PERMANENTE :

M = 74,93 kNm

N = 0 kN

H/6 = 8,33 cm

B = 100 cm

H = 50 cm

Verifica:

n = 15

x = 14,15 cm

s-c = 2,71 N/mm<sup>2</sup>

s-a = -20,55 N/mm<sup>2</sup> (y = 7 cm: 5 f 16, A<sub>a</sub> = 10,05 cm<sup>2</sup>, passo 20,0 cm)



LOTTO 1 – CAVALCAVIA AL KM. 12+325 - RELAZIONE DI CALCOLO SPALLE

$$s-a' = 45,55 \text{ N/mm}^2 \text{ (} y = 30 \text{ cm: 5 f 16, } Aa'' = 10,05 \text{ cm}^2 \text{, passo 20,0 cm)}$$

$$s-a' = 82,92 \text{ N/mm}^2 \text{ (} y = 43 \text{ cm: 10 f 16, } Aa''' = 20,11 \text{ cm}^2 \text{, passo 10,0 cm)}$$

VERIFICA TENSIONALE COMBINAZIONE RARA :

$$M = 140,33 \text{ kNm}$$

$$N = 0 \text{ kN}$$

$$H/6 = 8,33 \text{ cm}$$

$$B = 100 \text{ cm}$$

$$H = 50 \text{ cm}$$

Verifica:

$$n = 15$$

$$x = 14,15 \text{ cm}$$

$$s-c = 5,08 \text{ N/mm}^2$$

$$s-a = -38,49 \text{ N/mm}^2 \text{ (} y = 7 \text{ cm: 5 f 16, } Aa = 10,05 \text{ cm}^2 \text{, passo 20,0 cm)}$$

$$s-a' = 85,31 \text{ N/mm}^2 \text{ (} y = 30 \text{ cm: 5 f 16, } Aa'' = 10,05 \text{ cm}^2 \text{, passo 20,0 cm)}$$

$$s-a' = 155,29 \text{ N/mm}^2 \text{ (} y = 43 \text{ cm: 10 f 16, } Aa''' = 20,11 \text{ cm}^2 \text{, passo 10,0 cm)}$$

VERIFICA A FESSURAZIONE :

VERIFICA A FESSURAZIONE COMBINAZIONE QUASI PERMANENTE :

$$M = 74,93 \text{ kNm}$$

$$N = 0 \text{ kNm}$$

$$Rck = 40 \text{ N/mm}^2$$

$$fctm = 3,16 \text{ N/mm}^2 \text{ (} 0,27 \times Rck^{2/3} \text{)}$$

$$B = 100 \text{ cm (larghezza sezione)}$$

$$H = 50 \text{ cm (altezza sezione)}$$

$$y = 7 \text{ cm (posizione di armatura)}$$

$$Aa = 10,05 \text{ cm}^2 \text{ (} n_i \text{ 5 f 16 passo 20 cm)}$$

$$y' = 30 \text{ cm (posizione di armatura)}$$

$$Aa' = 10,05 \text{ cm}^2 \text{ (} n_i \text{ 5 f 16 passo 10 cm)}$$

$$y' = 43 \text{ cm (posizione di armatura)}$$

$$Aa' = 20,11 \text{ cm}^2 \text{ (} n_i \text{ 10 f 16 passo 10 cm)}$$

STADIO NON FESSURATO

$$n = 15 \text{ (coeff. omogeneizzazione)}$$

$$Jid(I) = 1\,180\,104 \text{ cm}^4$$

$$Aid = 5\,563 \text{ cm}^2$$

$$x(I) = 25,582 \text{ cm (asse neutro stato I, dal lembo compresso)}$$

LOTTO 1 – CAVALCAVIA AL KM. 12+325 - RELAZIONE DI CALCOLO SPALLE

$M = 128,20$  kNm (Momento di formazione fessura  $f_{cfk} = 0,7 \times 1,2 \times f_{ctm}$ )

$M_f = 152,62$  kNm (Momento di fessurazione  $f_{ctm}$ )

**Momento d'esercizio inferiore al momento di fessurazione quindi non serve calcolare l'ampiezza delle fessure.**

VERIFICA A FESSURAZIONE COMBINAZIONE FREQUENTE :

$M = 123,73$  kNm

$N = 0$  kNm

$R_{ck} = 40$  N/mm<sup>2</sup>

$f_{ctm} = 3,16$  N/mm<sup>2</sup> ( $0,27 \times R_{ck}^{2/3}$ )

$B = 100$  cm (larghezza sezione)

$H = 50$  cm (altezza sezione)

$y = 7$  cm (posizione di armatura)

$A_a = 10,05$  cm<sup>2</sup> ( $n_i$  5 f 16 passo 20 cm)

$y' = 30$  cm (posizione di armatura)

$A_{a'} = 10,05$  cm<sup>2</sup> ( $n_i$  5 f 16 passo 10 cm)

$y' = 43$  cm (posizione di armatura)

$A_{a'} = 20,11$  cm<sup>2</sup> ( $n_i$  10 f 16 passo 10 cm)

STADIO NON FESSURATO

$n = 15$  (coeff. omogeneizzazione)

$J_{id}(I) = 1\,180\,104$  cm<sup>4</sup>

$A_{id} = 5\,563$  cm<sup>2</sup>

$x(I) = 25,582$  cm (asse neutro stato I, dal lembo compresso)

$M = 128,20$  kNm (Momento di formazione fessura  $f_{cfk} = 0,7 \times 1,2 \times f_{ctm}$ )

$M_f = 152,62$  kNm (Momento di fessurazione  $f_{ctm}$ )

**Momento d'esercizio inferiore al momento di fessurazione quindi non serve calcolare l'ampiezza delle fessure.**

### 9.2.2 VERIFICA A TAGLIO

Si riportano a seguire le sollecitazioni taglianti nel piano 2 sul paraghiaia di spessore sp.50cm.



Figura 20 – Taglio dir. 2 – Involuppo combinazioni SLU e SLV

#### VERIFICA A TAGLIO DELLA SEZIONE IN C.A. SECONDO NTC 14/01/2008

##### • Caratteristiche della sezione

$b_w = 1000$ mm larghezza	$f_{yk} = 450$ MPa resist. caratteristica
$h = 500$ mm altezza	$g_s = 1,15$ coeff. sicurezza
$c = 70$ mm copriferro	$f_{yd} = 391,3$ MPa resist. di calcolo
$f_{ck} = 32$ MPa resist. caratteristica	Armatura longitudinale tesa:
$g_c = 1,50$ coeff. sicurezza	$A_{s1,1} = 5 \quad \emptyset \quad 16 = 10,05 \text{ cm}^2$
$a_{cc} = 0,85$ coeff. riduttivo	$A_{s1,2} = 10 \quad \emptyset \quad 16 = 20,11 \text{ cm}^2$
$d = 430$ mm altezza utile	$A_{s1,3} = 0 \quad \emptyset \quad 0 = 0,00 \text{ cm}^2$
$f_{cd} = 18,13$ MPa resist. di calcolo	$30,16 \text{ cm}^2$

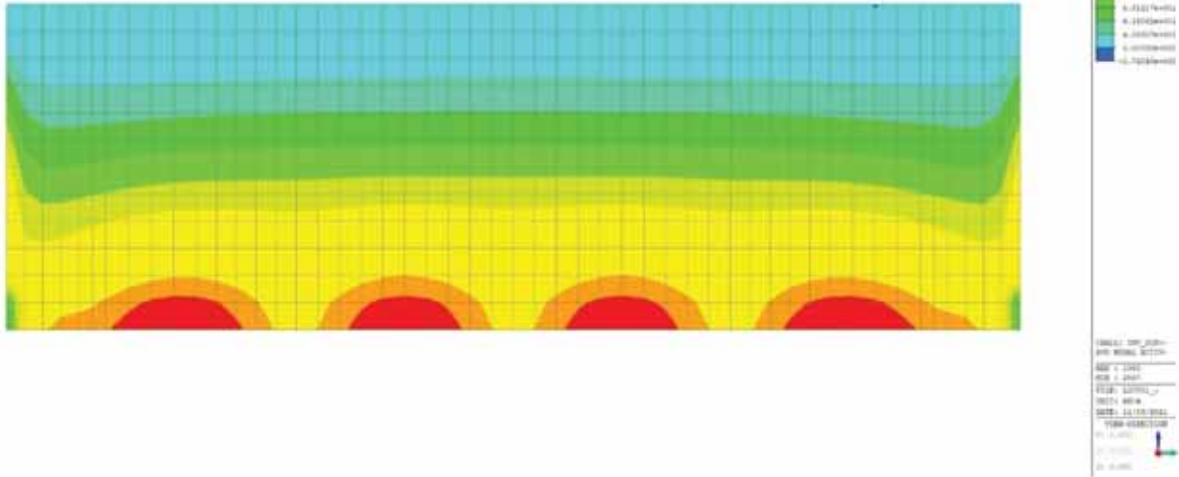
##### • Sollecitazioni (compressione<0, trazione>0, taglio in valore assoluto)

$N_{ed} = 0,0$  kN       $V_{ed} = 231,63$  kN

##### • Elementi senza armature trasversali resistenti a taglio

$k = 1 + (200/d)^{1/2} < 2$	$k = 1,682$	$< 2$
$n_{min} = 0,035 \cdot k^{3/2} \cdot f_{ck}^{1/2}$	$n_{min} = 0,432$	
$r_1 = A_{st} / (b_w \cdot d) < 0,02$	$r_1 = 0,007$	$< 0,02$
$\sigma_{cp} = N_{ed} / A_c < 0,2 \cdot f_{cd}$	$\sigma_{cp} = 0,00$ MPa	$< 0,2 \cdot f_{cd}$

$(0,18 \cdot k \cdot (100 \cdot r_1 \cdot f_{ck})^{1/3} / g_c + 0,15 \cdot \sigma_{cp}) \cdot b_w \cdot d = 244,8$  kN  
 $(n_{min} + 0,15 \cdot \sigma_{cp}) \cdot b_w \cdot d = 185,7$  kN       $V_{rid} = 244,82$  kN

**la sezione è verificata in assenza di armature per il taglio**

La verifica risulta soddisfatta senza armatura al taglio

### 9.3 VERIFICA MENSOLA TOZZA

La verifica in oggetto fa riferimento all'aggetto del paraghiaia sollecitato dai carichi mobili così come riportato nell'immagine che segue.

#### C5.1.3.3.7.2 Carichi orizzontali da traffico su rilevati e su terrapieni adiacenti al ponte

Ai fini del calcolo delle spalle, dei muri d'ala e dei muri laterali, i carichi orizzontali da traffico sui rilevati o sui terrapieni possono essere considerati assenti.

Per il calcolo dei muri paraghiaia si deve, invece, considerare un'azione orizzontale longitudinale di frenamento, applicata alla testa del muro paraghiaia (vedi Figura C5.1.1), di valore caratteristico pari al 60% del carico asse  $Q_{1k}$ . Pertanto, in ponti di 1<sup>a</sup> categoria si considererà un carico orizzontale di 180 kN, concomitante con un carico verticale di 300 kN, mentre in ponti di 2<sup>a</sup> categoria si considererà un carico orizzontale di 144 kN, concomitante con un carico verticale di 240 kN.



Figura C5.1.1 Carichi da traffico su muri paraghiaia



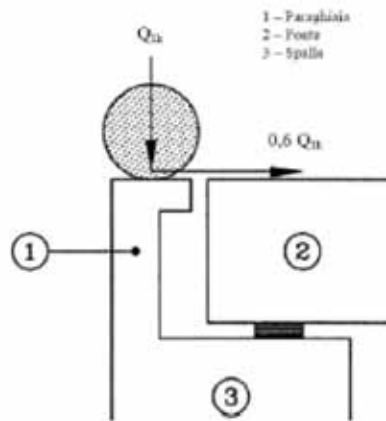
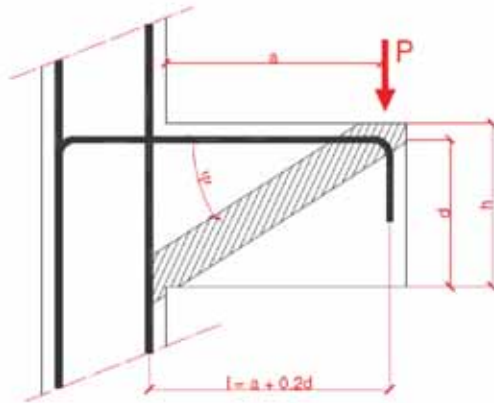

#### Caratteristiche materiali

$$f_{cd} = 18,13 \text{ N/mm}^2$$

$$f_{yd} = 391,30 \text{ N/mm}^2$$

#### Armature resistenti

$$n = 7$$

$$\phi = 16 \text{ mm}$$

$$A_s = 1407,43 \text{ mm}^2$$

#### Geometria mensola

$$L_{\text{sbalzo}} = 0,49$$

$$a = 0,29 \text{ m}$$

$$h = 0,35 \text{ m}$$

$$c = 0,04 \text{ m}$$

$$d = 0,31 \text{ m}$$

$$l = 0,352 \text{ m}$$

$$\lambda = 1,261649$$

$$P = 225 \text{ kN}$$

$$C = 0 \text{ kN}$$

$$P_{c,rd} = 698,22 \text{ kN} > 225 \text{ kN}$$

$$P_{t,rd} = 436,52 \text{ kN} > 225 \text{ kN}$$

La verifica della mensola superiore del paraghiaia risulta verificata posizionando staffe  $\phi 16/10$ .

## 9.4 VERIFICA DELLA ZATTERA

### 9.4.1 VERIFICA A FLESSIONE

Si riportano a seguire le sollecitazioni sulla zattera di fondazione di spessore sp.120cm.



Figura 21 – Momenti flettenti dir. 1 – Inviluppo combinazioni SLU e SLV

LOTTO 1 – CAVALCAVIA AL KM. 12+325 - RELAZIONE DI CALCOLO SPALLE



Figura 22 – Momenti flettenti dir. 2 – Involuppo combinazioni SLU e SLV

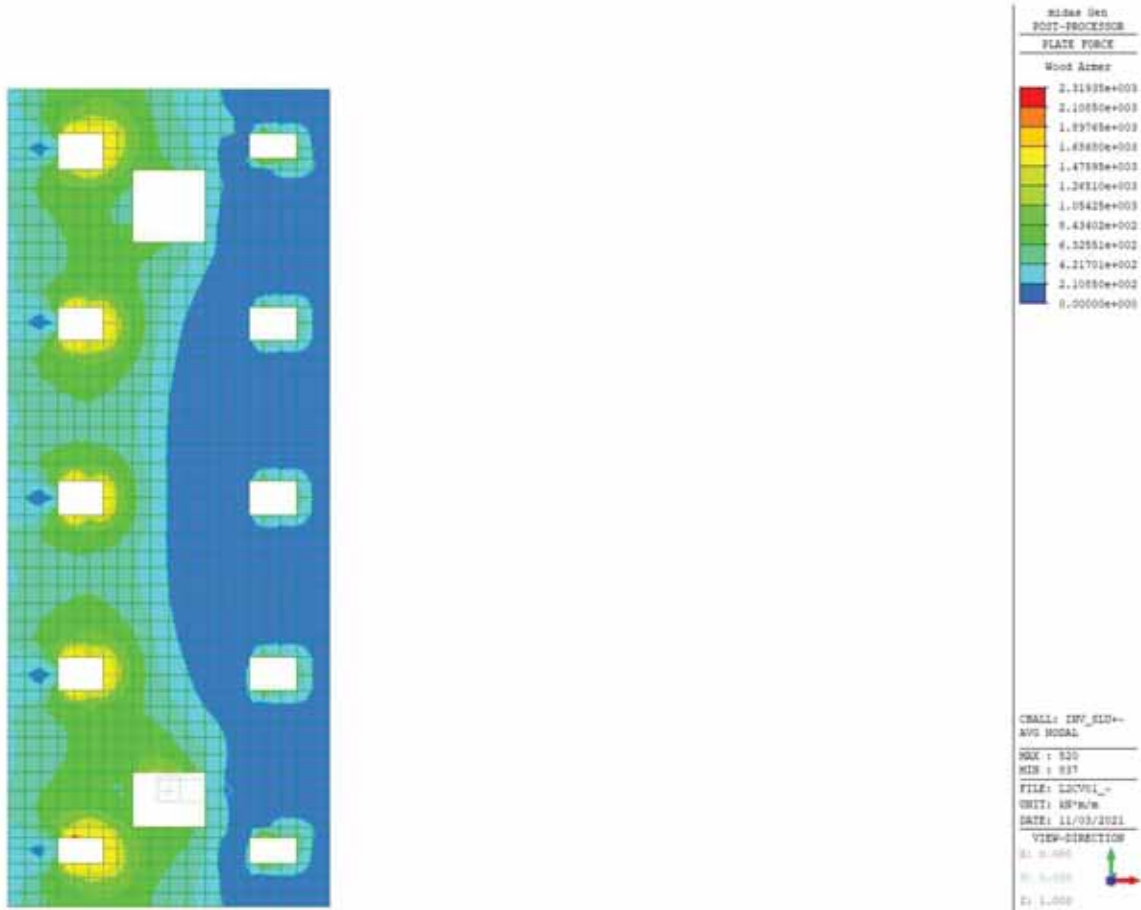

Figura 23 – Momenti flettenti dir. 1 – Involuppo combinazioni SLE Rare

LOTTO 1 – CAVALCAVIA AL KM. 12+325 - RELAZIONE DI CALCOLO SPALLE

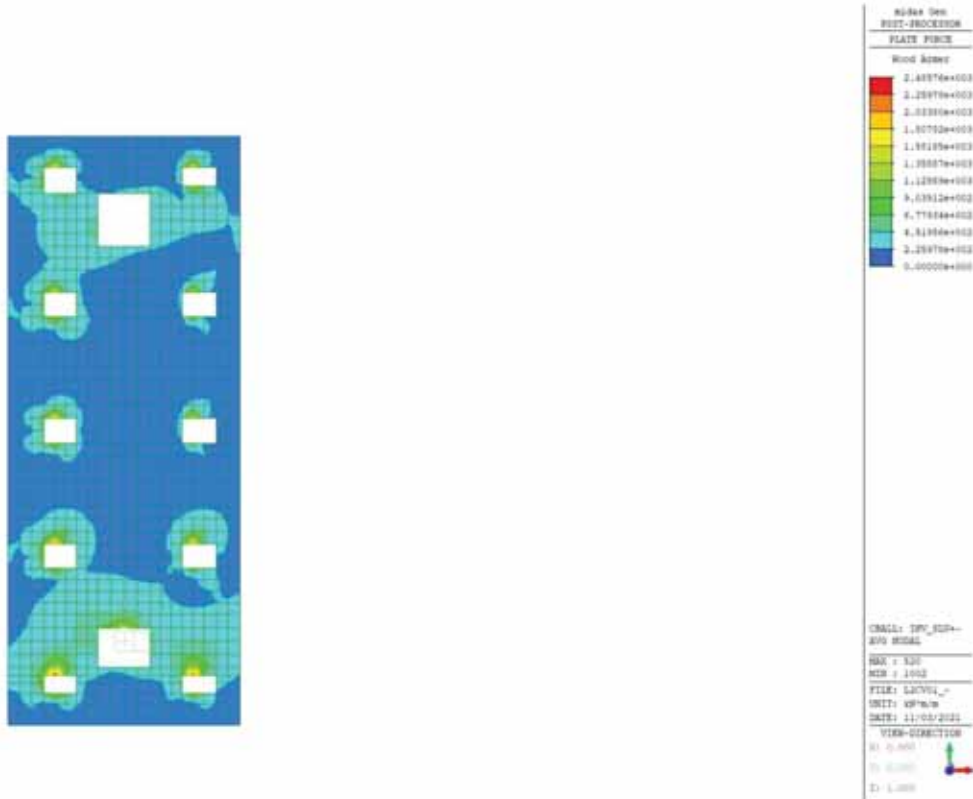

Figura 24 – Momenti flettenti dir. 2 – Involuppo combinazioni SLE Rare

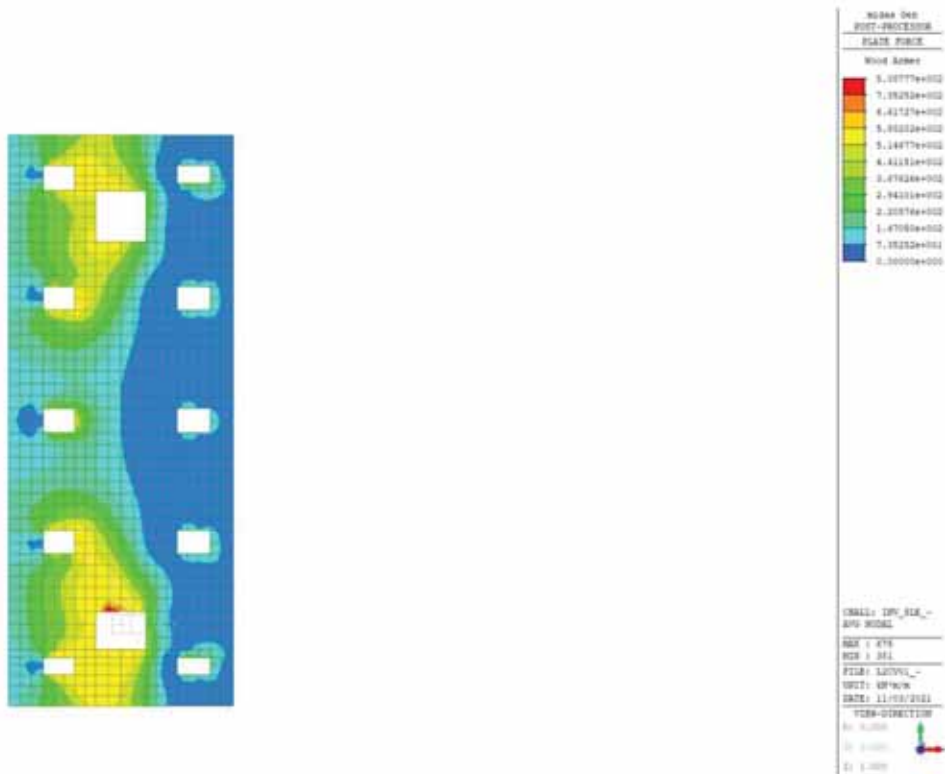

Figura 25 – Momenti flettenti dir. 1 – Involuppo combinazioni SLE Frequente



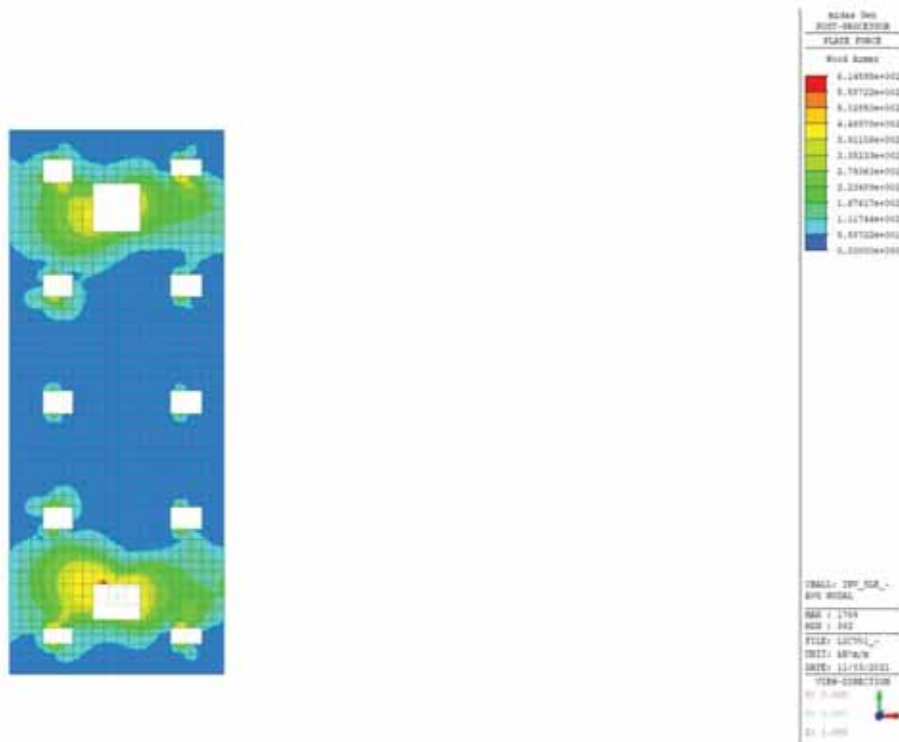

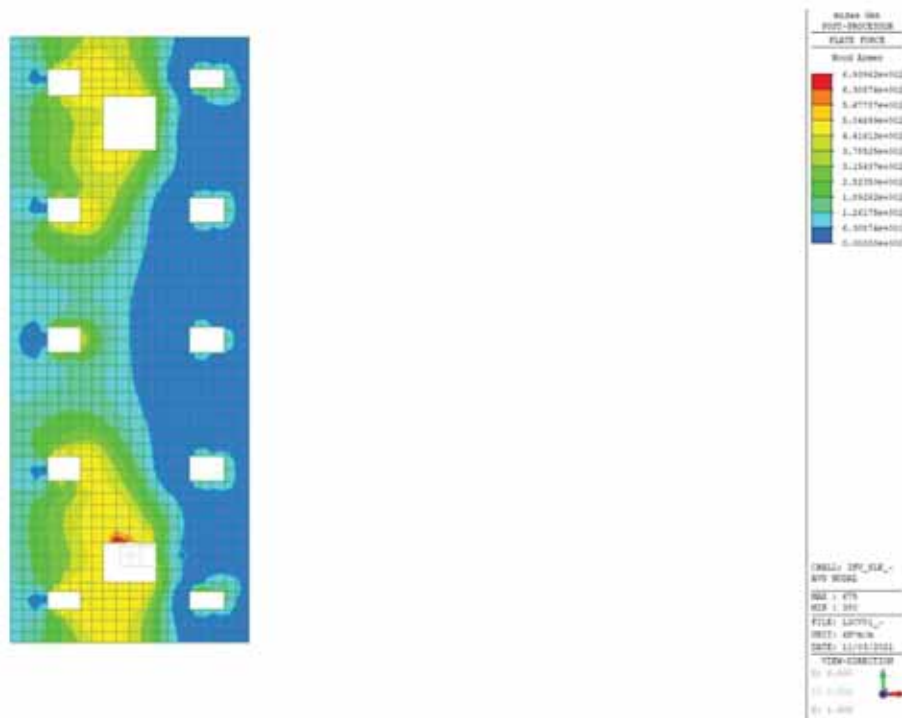

Figura 28 – Momenti flettenti dir. 1 – Involuppo combinazioni SLE Quasi Permanente

LOTTO 1 – CAVALCAVIA AL KM. 12+325 - RELAZIONE DI CALCOLO SPALLE

RIEPILOGO SOLLECITAZIONI			RIEPILOGO ARMATURE			RIEPILOGO GEOMETRIA			RIEPILOGO MATERIALI		
	M	N	n°	φ (mm)	y	B =	100	cm	fck	33,2	N/mm <sup>2</sup>
	kNm	kN		(mm)	(cm)	H =	120	cm	Rck	40	N/mm <sup>2</sup>
SLU/SLV	1300,00	0,0							f <sub>cd</sub> =	18,81	
RARA	808,77	0,0	10	20	7				c	7	cm
FREQUENTE	693,96	0,0	1	0	0				f <sub>max</sub>	20	mm
QUASI PERMANENTE	400,25	0,0	1	0	0				i	10	cm
			10	20	113				r'	0	cm
									f <sub>yk</sub>	450	N/mm <sup>2</sup>

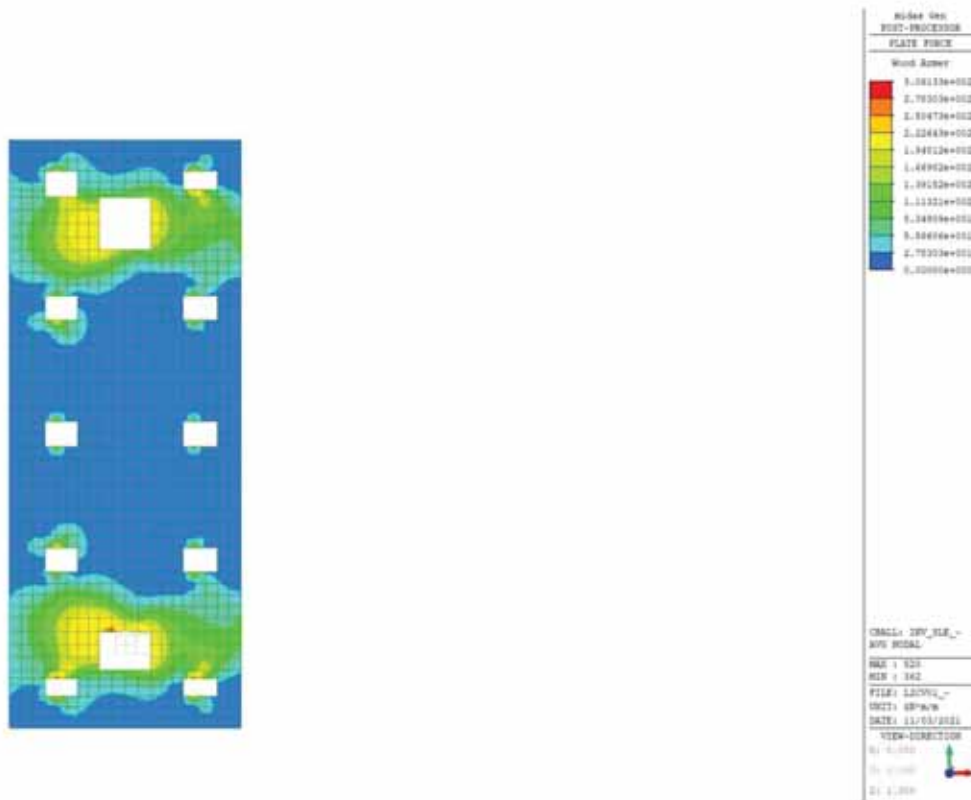
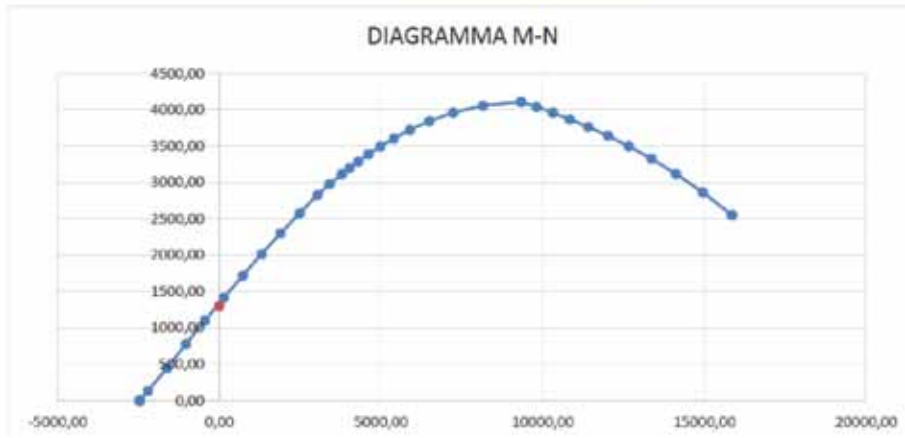

VERIFICHE TENSIONALI

RARA  
QUASI PERMANENTE

σc	σs	σmax	σsmax
N/mm <sup>2</sup>	N/mm <sup>2</sup>	N/mm <sup>2</sup>	N/mm <sup>2</sup>
4,77	245,61	19,92	360,00
2,36		14,94	

VERIFICHE A FESSURAZIONE

QUASI PERMANENTE  
FREQUENTE

Wk	Mf	M	Wkim
mm	kNm	kNm	
0,0730	887,96	745,89	0,2 Ms < M1f
0,1266	887,96	745,89	0,3 Ms < M1f

VERIFICA TENSIONALI :

VERIFICA TENSIONALE COMBINAZIONE QUASI PERMANENTE :

M = 400,25 kNm

N = 0 kN

H/6 = 20,00 cm

B = 100 cm

H = 120 cm

Verifica:

n = 15

x = 25,50 cm

s-c = 2,36 N/mm<sup>2</sup>

LOTTO 1 – CAVALCAVIA AL KM. 12+325 - RELAZIONE DI CALCOLO SPALLE

$s-a = -25,70 \text{ N/mm}^2$  ( $y = 7 \text{ cm}$ : 10 f 20,  $A_a = 31,42 \text{ cm}^2$ , passo 10,0 cm)

$s-a' = 121,55 \text{ N/mm}^2$  ( $y = 113 \text{ cm}$ : 10 f 20,  $A_{a'''} = 31,42 \text{ cm}^2$ , passo 10,0 cm)

VERIFICA TENSIONALE COMBINAZIONE RARA :

$M = 808,77 \text{ kNm}$

$N = 0 \text{ kN}$

$H/6 = 20,00 \text{ cm}$

$B = 100 \text{ cm}$

$H = 120 \text{ cm}$

Verifica:

$n = 15$

$x = 25,50 \text{ cm}$

$s-c = 4,77 \text{ N/mm}^2$

$s-a = -51,93 \text{ N/mm}^2$  ( $y = 7 \text{ cm}$ : 10 f 20,  $A_a = 31,42 \text{ cm}^2$ , passo 10,0 cm)

$s-a' = 245,61 \text{ N/mm}^2$  ( $y = 113 \text{ cm}$ : 10 f 20,  $A_{a'''} = 31,42 \text{ cm}^2$ , passo 10,0 cm)

VERIFICA A FESSURAZIONE :

VERIFICA A FESSURAZIONE COMBINAZIONE QUASI PERMANENTE :

$M = 400,25 \text{ kNm}$

$N = 0 \text{ kNm}$

$R_{ck} = 40 \text{ N/mm}^2$

$f_{ctm} = 3,16 \text{ N/mm}^2$  ( $0,27 \times R_{ck}^{2/3}$ )

$B = 100 \text{ cm}$  (larghezza sezione)

$H = 120 \text{ cm}$  (altezza sezione)

$y = 7 \text{ cm}$  (posizione di armatura)

$A_a = 31,42 \text{ cm}^2$  ( $n_i$  10 f 20 passo 10 cm)

$y' = 113 \text{ cm}$  (posizione di armatura)

$A_{a'} = 31,42 \text{ cm}^2$  ( $n_i$  10 f 20 passo 10 cm)

STADIO NON FESSURATO

$n = 15$  (coeff. omogeneizzazione)

$J_{id(I)} = 16\,870\,925 \text{ cm}^4$

$A_{id} = 12\,880 \text{ cm}^2$

$x(I) = 60,000 \text{ cm}$  (asse neutro stato I, dal lembo compresso)

$M = 745,89 \text{ kNm}$  (Momento di formazione fessura  $f_{cfk} = 0,7 \times 1,2 \times f_{ctm}$ )

$M_f = 887,96 \text{ kNm}$  (Momento di fessurazione  $f_{ctm}$ )



**Momento d'esercizio inferiore al momento di fessurazione quindi non serve calcolare l'ampiezza delle fessure.**

VERIFICA A FESSURAZIONE COMBINAZIONE FREQUENTE :

$$M = 693,96 \text{ kNm}$$

$$N = 0 \text{ kNm}$$

$$R_{ck} = 40 \text{ N/mm}^2$$

$$f_{ctm} = 3,16 \text{ N/mm}^2 (0,27 \times R_{ck}^{2/3})$$

$$B = 100 \text{ cm (larghezza sezione)}$$

$$H = 120 \text{ cm (altezza sezione)}$$

$$y = 7 \text{ cm (posizione di armatura)}$$

$$A_a = 31,42 \text{ cm}^2 (n_i \ 10 \ f \ 20 \ \text{passo } 10 \text{ cm})$$

$$y' = 113 \text{ cm (posizione di armatura)}$$

$$A_{a'} = 31,42 \text{ cm}^2 (n_i \ 10 \ f \ 20 \ \text{passo } 10 \text{ cm})$$

STADIO NON FESSURATO

$$n = 15 \text{ (coeff. omogeneizzazione)}$$

$$J_{id(I)} = 16 \ 870 \ 925 \text{ cm}^4$$

$$A_{id} = 12 \ 880 \text{ cm}^2$$

$$x(I) = 60,000 \text{ cm (asse neutro stato I, dal lembo compresso)}$$

$$M = 745,89 \text{ kNm (Momento di formazione fessura } f_{cfk} = 0,7 \times 1,2 \times f_{ctm})$$

$$M_f = 887,96 \text{ kNm (Momento di fessurazione } f_{ctm})$$

**Momento d'esercizio inferiore al momento di fessurazione quindi non serve calcolare l'ampiezza delle fessure.**

### 9.4.2 VERIFICA A TAGLIO

Si riportano a seguire le sollecitazioni taglianti.



Figura 29 – Taglio dir. 1 – Involuppo combinazioni SLU e SLV

LOTTO 1 – CAVALCAVIA AL KM. 12+325 - RELAZIONE DI CALCOLO SPALLE

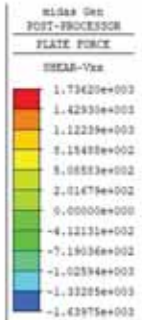
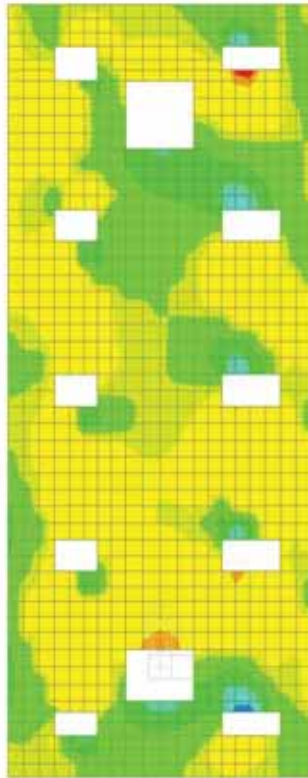

Figura 30 – Taglio dir. 2 – Involuppo combinazioni SLU e SLV

Per i valori di sollecitazione di Taglio si vanno a considerare valori che non siano influenzati dal modello di calcolo, in particolare si considerano i valori nell'intorno del pulvino.

### TAGLIO IN DIREZIONE 1

#### VERIFICA A TAGLIO DELLA SEZIONE IN C.A. SECONDO NTC 14/01/2008

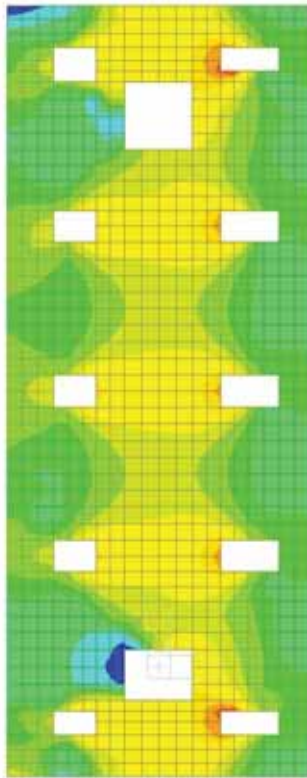
##### • Caratteristiche della sezione

$b_w = 1000$ mm larghezza	$f_{yk} = 450$ MPa resist. caratteristica
$h = 1200$ mm altezza	$\gamma_s = 1,15$ coeff. sicurezza
$c = 70$ mm copriferro	$f_{yd} = 391,3$ MPa resist. di calcolo
$f_{ck} = 32$ MPa resist. caratteristica	Armatura longitudinale tesa:
$g_c = 1,50$ coeff. sicurezza	$A_{s1} = 10 \quad \emptyset \quad 20 = 31,42 \text{ cm}^2$
$a_{cc} = 0,85$ coeff. riduttivo	$A_{s2} = 0 \quad \emptyset \quad 20 = 0,00 \text{ cm}^2$
$d = 1130$ mm altezza utile	$A_{s3} = 0 \quad \emptyset \quad 0 = 0,00 \text{ cm}^2$
$f_{cd} = 18,13$ MPa resist. di calcolo	$31,42 \text{ cm}^2$

##### • Sollecitazioni (compressione < 0, trazione > 0, taglio in valore assoluto)

$N_{ed} = 0,0$  kN       $V_{ed} = 815,00$  kN

##### • Elementi senza armature trasversali resistenti a taglio

$k = 1 + (200/d)^{1/2} < 2$        $k = 1,421 < 2$   
 $n_{min} = 0,035 k^{3/2} f_{ck}^{1/2}$        $n_{min} = 0,335$   
 $r_1 = A_s / (b_w \times d) < 0,02$        $r_1 = 0,003 < 0,02$   
 $\sigma_{cp} = N_{ed} / A_c < 0,2 f_{cd}$        $\sigma_{cp} = 0,00$  MPa < 0,2 fcd

$(0,18 \times k \times (100 \times r_1 \times f_{ck})^{1/3} / g_c + 0,15 \times s_{cp}) \times b_w \times d = 399,2$  kN  
 $(n_{min} + 0,15 \times s_{cp}) \times b_w \times d = 378,9$  kN       $V_{Rd} = 399,2$  kN

la sezione NON è verificata in assenza di armature per il taglio

##### • Elementi con armature trasversali resistenti a taglio

$q = 22,0$  ° inclinaz. bielle cls      angolo ammissibile  
 $a = 90,0$  ° inclinaz. staffe

Armatura a taglio (staffatura):

$A_{sw}/s =$  staffe  $\emptyset 16$  mm con n° bracci (trasv)      2      passo      40      cm      = 0,101 cm<sup>2</sup>/cm

$V_{Rsd} = 0,90 \times d \times (A_{sw}/s) \times f_{yd} \times (\cotg a + \cotg q) \times s_{ena}$        $V_{Rsd} = 990,2$  kN

$f'_{cd} = 9,07$  MPa resist. di calcolo ridotta

$a_c = 1,000$  coeff. maggiorativo

$V_{Rcd} = 0,90 \times d \times b_w \times a_c \times f'_{cd} \times (\cotg a + \cotg q) / (1 + \cotg^2 a)$        $V_{Rcd} = 3202,6$  kN

$V_{Rd} = \min(V_{Rcd}, V_{Rsd})$        $V_{Rd} = 990,2 > 815,0$  kN      c.s. = 1,21

la sezione armata a taglio risulta verificata.

Si dispongono armature a taglio Spilli  $\emptyset 16$  40x40



TAGLIO IN DIREZIONE 2

VERIFICA A TAGLIO DELLA SEZIONE IN C.A. SECONDO NTC 14/01/2008

• Caratteristiche della sezione

$b_w = 1000$ mm larghezza	$f_{yk} = 450$ MPa resist. caratteristica
$h = 1200$ mm altezza	$g_s = 1,15$ coeff. sicurezza
$c = 70$ mm copriferro	$f_{yd} = 391,3$ MPa resist. di calcolo
$f_{ck} = 32$ MPa resist. caratteristica	Armatura longitudinale tesa:
$g_c = 1,50$ coeff. sicurezza	$A_{sl,1} = 10 \text{ } \emptyset \text{ } 20 = 31,42 \text{ cm}^2$
$a_{cc} = 0,85$ coeff. riduttivo	$A_{sl,2} = 0 \text{ } \emptyset \text{ } 20 = 0,00 \text{ cm}^2$
$d = 1130$ mm altezza utile	$A_{sl,3} = 0 \text{ } \emptyset \text{ } 0 = 0,00 \text{ cm}^2$
$f_{cd} = 18,13$ MPa resist. di calcolo	$31,42 \text{ cm}^2$

• Sollecitazioni (compressione<0, trazione>0, taglio in valore assoluto)

$N_{ed} = 0,0$  kN       $V_{ed} = 888,00$  kN

• Elementi senza armature trasversali resistenti a taglio

$k = 1 + (200/d)^{1/2} < 2$        $k = 1,421 < 2$   
 $n_{min} = 0,035 k^{3/2} f_{ck}^{1/2}$        $n_{min} = 0,335$   
 $r_1 = A_{sl} / (b_w \times d) < 0,02$        $r_1 = 0,003 < 0,02$   
 $\sigma_{cp} = N_{Ed} / A_c < 0,2 f_{cd}$        $\sigma_{cp} = 0,00$  MPa < 0,2 fcd

$(0,18 \times k \times (100 \times r_1 \times f_{ck})^{1/3} / g_c + 0,15 \times \sigma_{cp}) \times b_w \times d = 399,2$  kN  
 $(n_{min} + 0,15 \times \sigma_{cp}) \times b_w \times d = 378,9$  kN       $V_{Rd} = 399,2$  kN

la sezione NON è verificata in assenza di armature per il taglio

• Elementi con armature trasversali resistenti a taglio

$q = 22,0$  ° inclinaz. bielle cls      angolo ammissibile  
 $a = 90,0$  ° inclinaz. staffe

Armatura a taglio (staffatura):

$A_{sw}/s =$  staffe  $\emptyset 16$  mm con n° bracci (trav)      2      passo      40      cm      = 0,101 cm<sup>2</sup>/cm

$V_{Rsd} = 0,90 \times d \times (A_{sw}/s) \times f_{yd} \times (\cotga + \cotgq) \times \text{sena}$        $V_{Rsd} = 990,2$  kN

$f'_{cd} = 9,07$  MPa resist. di calcolo ridotta

$a_c = 1,000$  coeff. maggiorativo

$V_{Rcd} = 0,90 \times d \times b_w \times a_c \times f'_{cd} \times (\cotga + \cotgq) / (1 + \cotg^2 a)$        $V_{Rcd} = 3202,6$  kN

$V_{Rd} = \min(V_{Rcd}, V_{Rsd})$        $V_{Rd} = 990,2 > 888,0$  kN      c.s. = 1,12

la sezione armata a taglio risulta verificata.

Si dispongono armature a taglio Spilli  $\phi 16$  40x40

## 9.5 VERIFICA DELLA SOLETTA DI TRANSIZIONE

Di seguito si riporta la verifica della soletta di transizione.

### 9.5.1 CARICHI APPLICATI

- **Peso proprio**  
Il programma in automatico considera il peso delle strutture;
- **Carico Permanente portato**  
H ricoprimento (Valore medio) = 0.70m  
 $\gamma = 20 \text{ kN/m}^3$   
H pavimentazione = 0.11m  
 $\gamma = 24 \text{ kN/m}^3$

Carico Permanente Portato =  $16.64 \text{ kN/m}^2$

- **Carichi Mobili**  
E' stato considerato un carico mobile distribuito pari a  $20 \text{ kN/m}^2$  (diviso e applicato su due carreggiate separate) ed un carico dovuto all'urto del veicolo applicato, così come prescritto nelle Norme Tecniche per le Costruzioni 2008, al punto 5.1.3.10, considerando una ripartizione a 45 gradi verticali in modo da applicarlo come carico distribuito in termini di taglio e momento torcente alla testa di sostegno.  
Considerando quindi un'altezza di applicazione pari a 1.00 m, e una larghezza di distribuzione in testa pari a 0.5m ne deriva una ripartizione dei carichi sulla testa dei muri proporzionale a una lunghezza pari a 2.5m.



Figura 31 – Carpenteria Soletta di transizione

LOTTO 1 – CAVALCAVIA AL KM. 12+325 - RELAZIONE DI CALCOLO SPALLE



Figura 32 – Sollecitazione d'urto applicata su cordolo destro



Figura 33 Momenti flettenti Mz – Involuppo combinazioni SLU e SLV



Figura 34 Taglio Fy – Involuppo combinazioni SLU e SLV

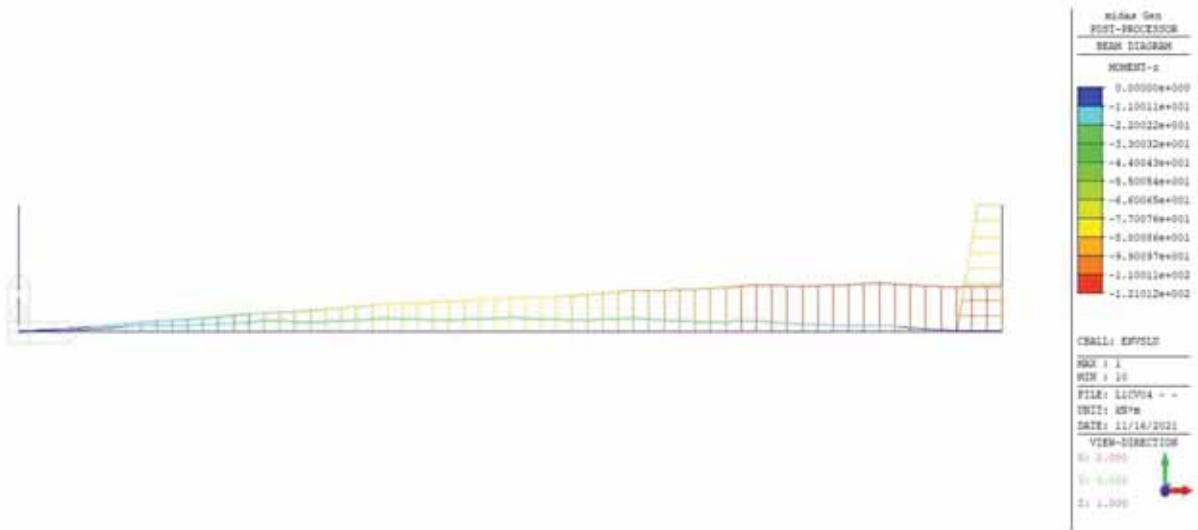

Figura 35 – Momenti flettenti Mz – Involuppo combinazioni SLE

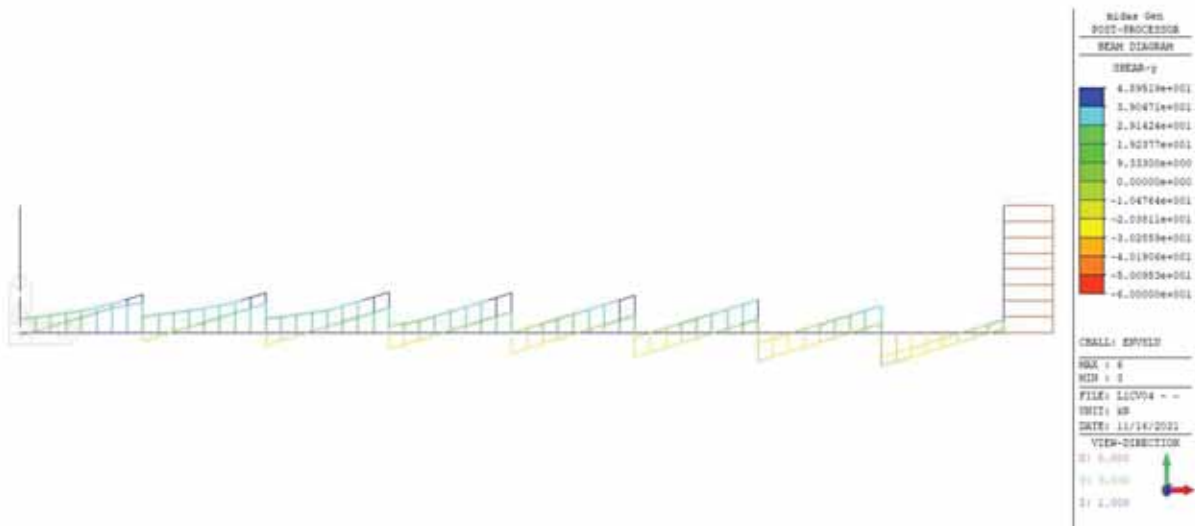

9.5.2 VERIFICA A FLESSIONE

RIEPILOGO SOLLECITAZIONI			RIEPILOGO ARMATURE			RIEPILOGO GEOMETRIA			RIEPILOGO MATERIALI		
	M	N	n°	φ (mm)	y	B =	100	cm	fck	33,2	N/mm <sup>2</sup>
	kNm	kN		(mm)	(cm)	H =	20	cm	Rck	40	N/mm <sup>2</sup>
SLU/SLV	121,01	0,0							fcd =	18,81	
RARA	82,25	0,0	5	20	4				c	4	cm
FREQUENTE	82,25	0,0	1	0	0				fmax	16	mm
QUASI PERMANENTE	82,25	0,0	5	20	16				i	10	cm
			5	20	16				i'	0	cm
									tyk	450	N/mm <sup>2</sup>

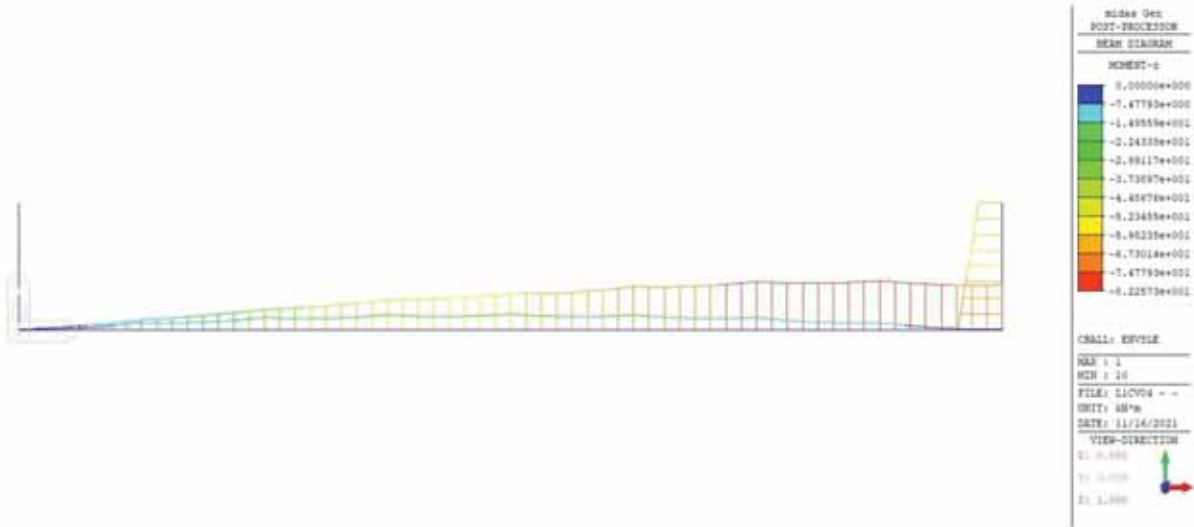
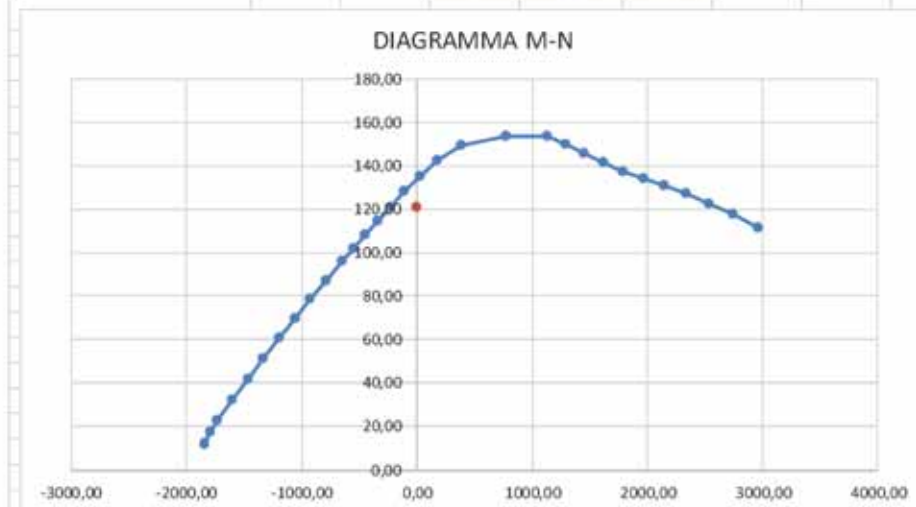

		σc	σs	σcmax	σsmax
		N/mm <sup>2</sup>	N/mm <sup>2</sup>	N/mm <sup>2</sup>	N/mm <sup>2</sup>
VERIFICHE TENSIONALI	RARA	12,52	199,94	19,92	360,00
	QUASI PERMANENTE	12,52		14,94	

		Wk	Ml	M	Wklim
		mm	kNm	kNm	
VERIFICHE A FESSURAZIONE	QUASI PERMANENTE	0,1108	29,83	25,05	0,2
	FREQUENTE	0,1108	29,83	25,05	0,3

VERIFICA TENSIONALI :

VERIFICA TENSIONALE COMBINAZIONE QUASI PERMANENTE :

M = 82,25 kNm

N = 0 kN

H/6 = 3,33 cm

B = 100 cm

H = 20 cm

LOTTO 1 – CAVALCAVIA AL KM. 12+325 - RELAZIONE DI CALCOLO SPALLE

Verifica:

$$n = 15$$

$$x = 7,75 \text{ cm}$$

$$s-c = 12,52 \text{ N/mm}^2$$

$$s-a = -90,91 \text{ N/mm}^2 \text{ (} y = 4 \text{ cm: 5 f 20, } A_a = 15,71 \text{ cm}^2, \text{ passo 20,0 cm)}$$

$$s-a' = 199,94 \text{ N/mm}^2 \text{ (} y = 16 \text{ cm: 5 f 20, } A_{a'} = 15,71 \text{ cm}^2, \text{ passo 20,0 cm)}$$

$$s-a'' = 199,94 \text{ N/mm}^2 \text{ (} y = 16 \text{ cm: 5 f 20, } A_{a''} = 15,71 \text{ cm}^2, \text{ passo 20,0 cm)}$$

VERIFICA TENSIONALE COMBINAZIONE RARA :

$$M = 82,25 \text{ kNm}$$

$$N = 0 \text{ kN}$$

$$H/6 = 3,33 \text{ cm}$$

$$B = 100 \text{ cm}$$

$$H = 20 \text{ cm}$$

Verifica:

$$n = 15$$

$$x = 7,75 \text{ cm}$$

$$s-c = 12,52 \text{ N/mm}^2$$

$$s-a = -90,91 \text{ N/mm}^2 \text{ (} y = 4 \text{ cm: 5 f 20, } A_a = 15,71 \text{ cm}^2, \text{ passo 20,0 cm)}$$

$$s-a' = 199,94 \text{ N/mm}^2 \text{ (} y = 16 \text{ cm: 5 f 20, } A_{a'} = 15,71 \text{ cm}^2, \text{ passo 20,0 cm)}$$

$$s-a'' = 199,94 \text{ N/mm}^2 \text{ (} y = 16 \text{ cm: 5 f 20, } A_{a''} = 15,71 \text{ cm}^2, \text{ passo 20,0 cm)}$$

VERIFICA A FESSURAZIONE :

VERIFICA A FESSURAZIONE COMBINAZIONE QUASI PERMANENTE :

$$M = 82,25 \text{ kNm}$$

$$N = 0 \text{ kNm}$$

$$R_{ck} = 40 \text{ N/mm}^2$$

$$f_{ctm} = 3,16 \text{ N/mm}^2 \text{ (} 0,27 \times R_{ck}^{2/3} \text{)}$$

$$B = 100 \text{ cm (larghezza sezione)}$$

$$H = 20 \text{ cm (altezza sezione)}$$

$$y = 4 \text{ cm (posizione di armatura)}$$

$$A_a = 15,71 \text{ cm}^2 \text{ (} n_i \text{ 5 f 20 passo 20 cm)}$$

$$y' = 16 \text{ cm (posizione di armatura)}$$

$$A_{a'} = 15,71 \text{ cm}^2 \text{ (} n_i \text{ 5 f 20 passo 10 cm)}$$

$$y'' = 16 \text{ cm (posizione di armatura)}$$

$$A_{a''} = 15,71 \text{ cm}^2 \text{ (} n_i \text{ 5 f 20 passo 20 cm)}$$

LOTTO 1 – CAVALCAVIA AL KM. 12+325 - RELAZIONE DI CALCOLO SPALLE

STADIO NON FESSURATO

$n = 15$  (coeff. omogeneizzazione)

$Jid(I) = 89\,763\text{ cm}^4$

$Aid = 2\,660\text{ cm}^2$

$x(I) = 10,496\text{ cm}$  (asse neutro stato I, dal lembo compresso)

$M = 25,05\text{ kNm}$  (Momento di formazione fessura  $f_{ck} = 0,7 \times 1,2 \times f_{ctm}$ )

$M_f = 29,83\text{ kNm}$  (Momento di fessurazione  $f_{ctm}$ )

STADIO FESSURATO (II)

$n = 15$  (coeff. omogeneizzazione)

$x(II) = 7,8\text{ cm}$  (asse neutro stato II)

$Jid(II) = 50\,903\text{ cm}^2$

$s_s = 199,94\text{ N/mm}^2$  (M,N)

$e_s = 0,000952$

Geometria tirante ideale

$b = 100\text{ cm}$

$h' = 16,8\text{ cm}$  ( $c + f/2 + i' + 7,5 \times f$ )

$A_s = 31,42\text{ cm}^2$

$A_c = 1680,00\text{ cm}^2$

$A_s/A_c = 0,0187$

Distanza media fessure:

$c = 4\text{ cm}$  (copriferro, da estradosso cls ad estradosso barra)

$i = 10,0\text{ cm}$  (interasse ferri in orizzontali)

$i' = 0\text{ cm}$  (interasse ferri verticale, nel caso di due strati di barre)

$f_{\max} = 16\text{ mm}$  diametro massimo barre

$r = 0,0187$  ( $A_s/A_c$  tirante ideale)

$k_1 = 0,4$  (barre a.m.)

$k_2 = 0,029$  ( $0,25 \times [1 - h' / (2 \times (H - x_1))]$ )

$s_m = 10,99\text{ cm}$  ( $2 \times (c + i/10) + k_1 \times k_2 \times f/r$ )

Deformazione media:

$b_1 = 1$  (barre a.m.)

$b_2 = 0,5$  (carichi di lunga durata o numerosi cicli di carico)

$s_{sr} = 72,50\text{ N/mm}^2$  (stato II,  $M_f$ )

$s_{ss} = 199,94\text{ N/mm}^2$  (stato II, Magente)

$e_{sm} = 0,000889$  ( $s_s/E_s \times (1 - b_1 \times b_2 \times (s_{sr}/s_s)^2)$ )

LOTTO 1 – CAVALCAVIA AL KM. 12+325 - RELAZIONE DI CALCOLO SPALLE

Ampiezza teorica di fessura:

$$w_k = 0,166 \text{ mm (1,7xesmxsm)}$$

VERIFICA A FESSURAZIONE COMBINAZIONE FREQUENTE :

$$M = 82,25 \text{ kNm}$$

$$N = 0 \text{ kNm}$$

$$R_{ck} = 40 \text{ N/mm}^2$$

$$f_{ctm} = 3,16 \text{ N/mm}^2 (0,27 \times R_{ck}^{2/3})$$

$$B = 100 \text{ cm (larghezza sezione)}$$

$$H = 20 \text{ cm (altezza sezione)}$$

$$y = 4 \text{ cm (posizione di armatura)}$$

$$A_a = 15,71 \text{ cm}^2 (n_i \text{ 5 f 20 passo 20 cm})$$

$$y' = 16 \text{ cm (posizione di armatura)}$$

$$A_{a'} = 15,71 \text{ cm}^2 (n_i \text{ 5 f 20 passo 10 cm})$$

$$y'' = 16 \text{ cm (posizione di armatura)}$$

$$A_{a''} = 15,71 \text{ cm}^2 (n_i \text{ 5 f 20 passo 20 cm})$$

STADIO NON FESSURATO

$$n = 15 \text{ (coeff. omogeneizzazione)}$$

$$J_{id(I)} = 89 \text{ 763 cm}^4$$

$$A_{id} = 2 \text{ 660 cm}^2$$

$$x(I) = 10,496 \text{ cm (asse neutro stato I, dal lembo compresso)}$$

$$M = 25,05 \text{ kNm (Momento di formazione fessura } f_{cfk} = 0,7 \times 1,2 \times f_{ctm})$$

$$M_f = 29,83 \text{ kNm (Momento di fessurazione } f_{ctm})$$

STADIO FESSURATO (II)

$$n = 15 \text{ (coeff. omogeneizzazione)}$$

$$x(II) = 7,8 \text{ cm (asse neutro stato II)}$$

$$J_{id(II)} = 50 \text{ 903 cm}^2$$

$$s = 199,94 \text{ N/mm}^2 (M, N)$$

$$e = 0,000952$$

Geometria tirante ideale

$$b = 100 \text{ cm}$$

$$h' = 16,8 \text{ cm (c + f/2 + i' + 7,5xf)}$$

$$A_s = 31,42 \text{ cm}^2$$

$$A_c = 1680,00 \text{ cm}^2$$

$$A_s/A_c = 0,0187$$



---

LOTTO 1 – CAVALCAVIA AL KM. 12+325 - RELAZIONE DI CALCOLO SPALLE

Distanza media fessure:

$c = 4$  cm (copriferro, da estradosso cls ad estradosso barra)

$i = 10,0$  cm (interasse ferri in orizzontali)

$i' = 0$  cm (interasse ferri verticale, nel caso di due strati di barre)

$f_{max} = 16$  mm diametro massimo barre

$r = 0,0187$  (As/Ac tirante ideale)

$k_1 = 0,4$  (barre a.m.)

$k_2 = 0,029$  ( $0,25 \times [1 - h' / (2 \times (H - x_1))]$ )

$s_m = 10,99$  cm ( $2 \times (c + i / 10) + k_1 \times k_2 \times f / r$ )

Deformazione media:

$b_1 = 1$  (barre a.m.)

$b_2 = 0,5$  (carichi di lunga durata o numerosi cicli di carico)

$s_{sr} = 72,50$  N/mm<sup>2</sup> (stato II, Mf)

$s_{ss} = 199,94$  N/mm<sup>2</sup> (stato II, Magente)

$e_{sm} = 0,000889$  ( $s_s / E_s \times (1 - b_1 \times b_2 \times (s_{sr} / s_s)^2)$ )

Ampiezza teorica di fessura:

$w_k = 0,166$  mm ( $1,7 \times e_{sm} \times s_m$ )

### 9.5.3 VERIFICA A TAGLIO

#### VERIFICA A TAGLIO DELLA SEZIONE IN C.A. SECONDO NTC 14/01/2008

##### • Caratteristiche della sezione

$b_w = 1000$ mm larghezza	$f_{yk} = 450$ MPa	resist. caratteristica
$h = 200$ mm altezza	$g_s = 1,15$	coeff. sicurezza
$c = 40$ mm copriferro	$f_{yd} = 391,3$ MPa	resist. di calcolo
$f_{ck} = 32$ MPa resist. caratteristica	Armatura longitudinale tesa:	
$g_c = 1,50$ coeff. sicurezza	$A_{s1,1} = 5 \varnothing 20$	$= 15,71 \text{ cm}^2$
$a_{cc} = 0,85$ coeff. riduttivo	$A_{s1,2} = 5 \varnothing 20$	$= 15,71 \text{ cm}^2$
$d = 160$ mm altezza utile	$A_{s1,3} = 0 \varnothing 0$	$= 0,00 \text{ cm}^2$
$f_{cd} = 18,13$ MPa resist. di calcolo		$31,42 \text{ cm}^2$

##### • Sollecitazioni (compressione<0, trazione>0, taglio in valore assoluto)

$$N_{ed} = 0,0 \text{ kN} \quad V_{ed} = 60,00 \text{ kN}$$

##### • Elementi senza armature trasversali resistenti a taglio

$$k = 1 + (200/d)^{1/2} < 2 \quad k = 2,118 > 2!!!$$

$$n_{min} = 0,035 k^{3/2} f_{ck}^{1/2} \quad n_{min} = 0,610$$

$$r_1 = A_{s1}/(b_w \times d) < 0,02 \quad r_1 = 0,020 < 0,02$$

$$\sigma_{cp} = N_{ed}/A_c < 0,2 f_{cd} \quad \sigma_{cp} = 0,00 \text{ MPa} < 0,2 f_{cd}$$

$$(0,18 \times k \times (100 \times r_1 \times f_{ck})^{1/3} / g_c + 0,15 \times s_{cp}) \times b_w \times d = 161,7 \text{ kN}$$

$$(n_{min} + 0,15 \times s_{cp}) \times b_w \times d = 97,6 \text{ kN} \quad V_{Rd} = 161,7 \text{ kN}$$

la sezione è verificata in assenza di armature per il taglio

9.6 VERIFICA DEI PALI



Figura 36 – Momenti flettenti Myz – Involuppo combinazioni SLU e SLV



Figura 37 – Taglio Fyz – Involuppo combinazioni SLU e SLV

LOTTO 1 – CAVALCAVIA AL KM. 12+325 - RELAZIONE DI CALCOLO SPALLE

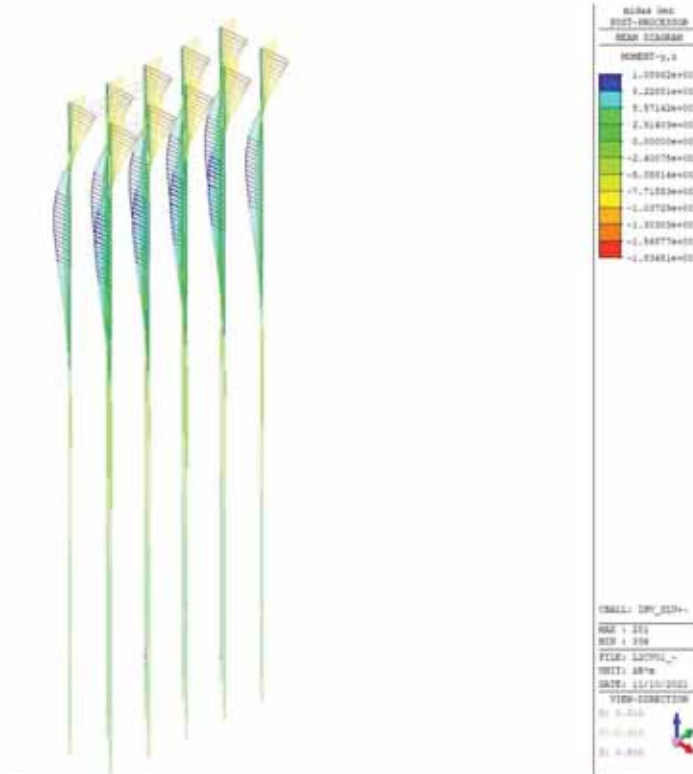

Figura 38 – Azione assiale Fx – Involuppo combinazioni SLU e SLV

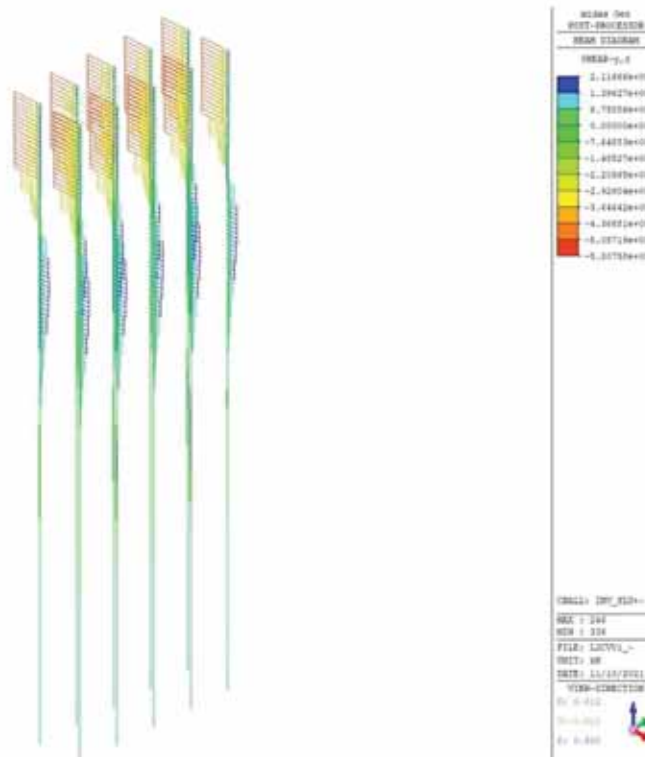

Figura 39 – Momenti flettenti Myz – Involuppo combinazioni SLE Frequenti

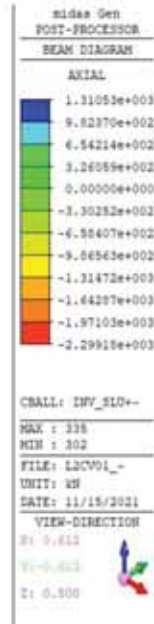

LOTTO 1 – CAVALCAVIA AL KM. 12+325 - RELAZIONE DI CALCOLO SPALLE

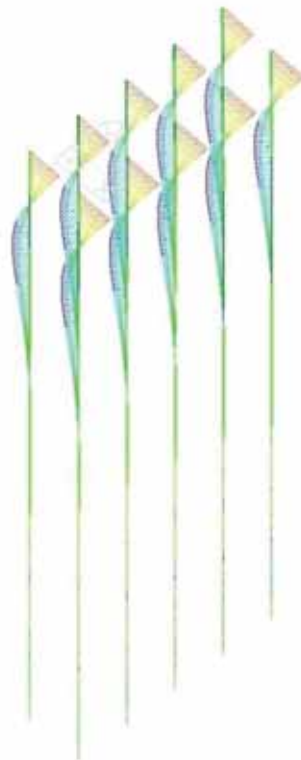

Figura 40 – Taglio Fyz – Involuppo combinazioni SLE Frequenti



Figura 41 – Azione assiale Fx – Involuppo combinazioni SLE Frequenti

LOTTO 1 – CAVALCAVIA AL KM. 12+325 - RELAZIONE DI CALCOLO SPALLE

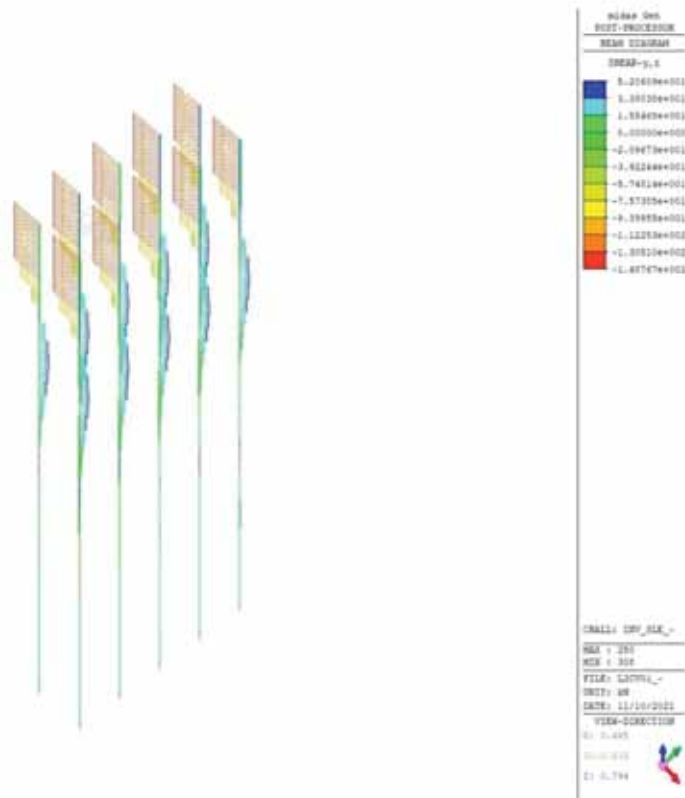

Figura 42 – Momenti flettenti Myz – Involuppo combinazioni SLE Rare

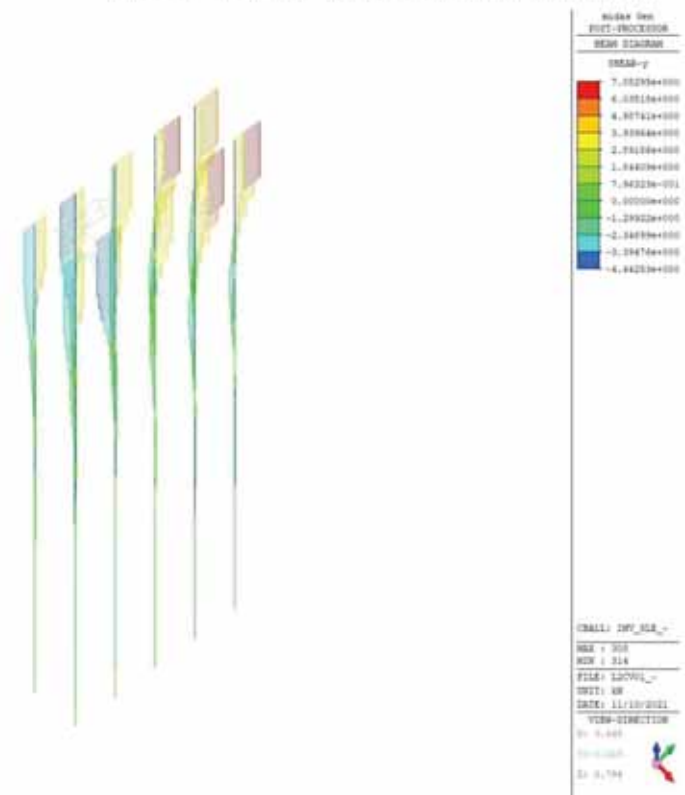

Figura 43 – Taglio Fyz – Involuppo combinazioni SLE Rare

LOTTO 1 – CAVALCAVIA AL KM. 12+325 - RELAZIONE DI CALCOLO SPALLE

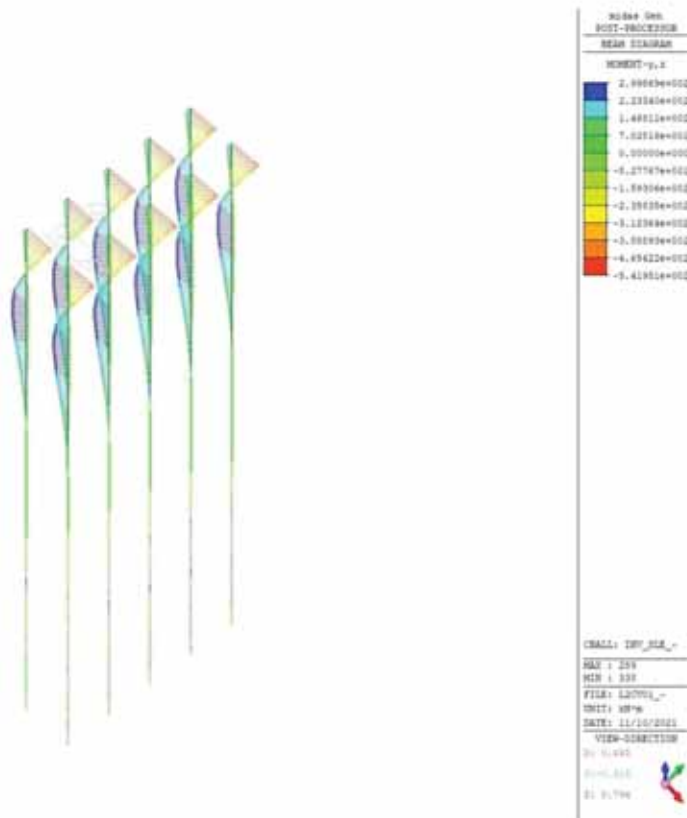

Figura 44 – Azione assiale Fx – Involuppo combinazioni SLE Rare

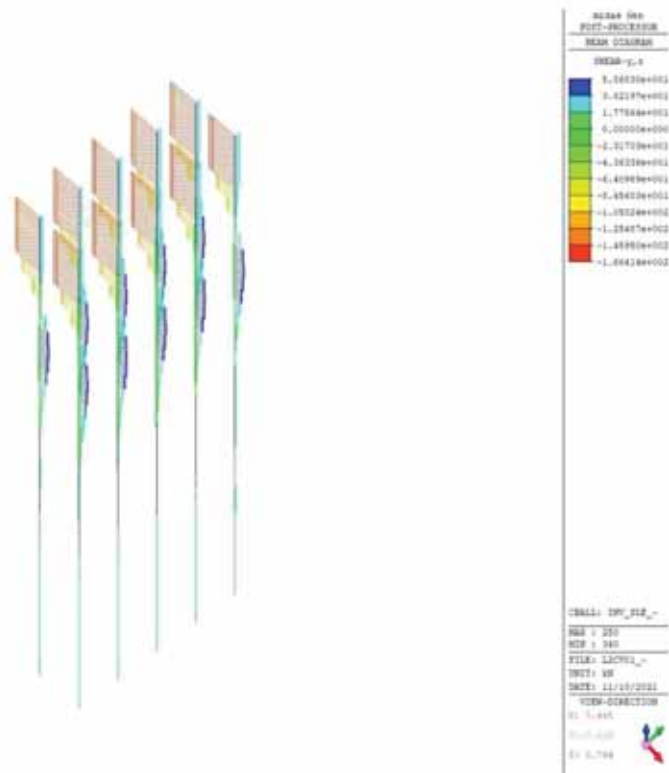

Figura 45 – Momenti flettenti Myz – Involuppo combinazioni SLE Quasi Permanente

LOTTO 1 – CAVALCAVIA AL KM. 12+325 - RELAZIONE DI CALCOLO SPALLE

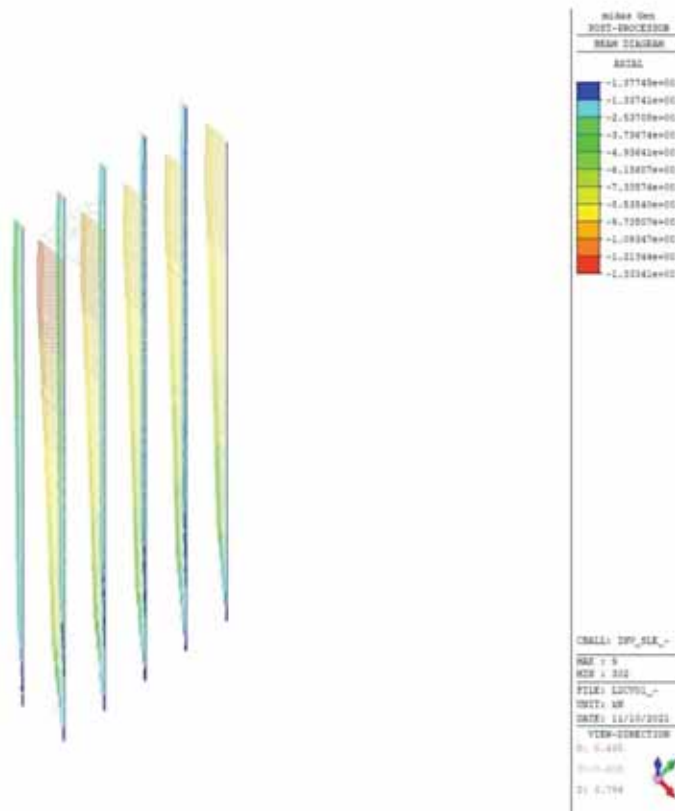

Figura 46 – Taglio Fyz – Involuppo combinazioni SLE Quasi Permanente

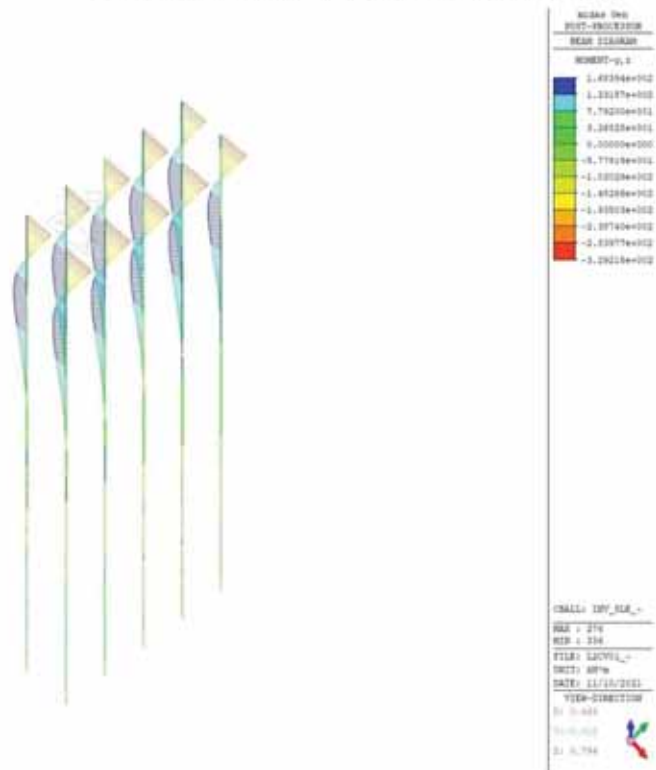

Figura 47 – Azione assiale Fx – Involuppo combinazioni SLE Quasi Permanente

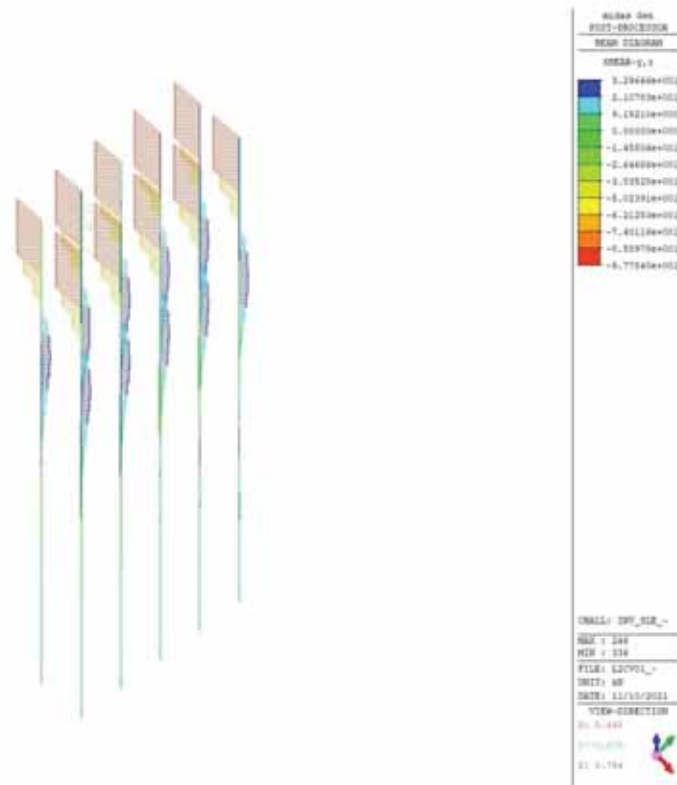

LOTTO 1 – CAVALCAVIA AL KM. 12+325 - RELAZIONE DI CALCOLO SPALLE

RIGIDEZZA MOLLE ORIZZONTALI DISTRIBUITE			
$k_{h,orizz} = n_h \frac{z}{D}$			
Diametro palo D	0,8	[m]	
z [m]	$n_h$ [kN/m <sup>3</sup> ]	$k_{orizz}$ [kN/m <sup>3</sup> ]	$k_{orizz}$ [Kg/cm <sup>3</sup> ]
0		0	0,00
1		0	0,00
2		0	0,00
3		0	0,00
4		0	0,00
5	2500	14063	1,41
6	2500	17188	1,72
7	2500	20313	2,03
8	2500	23438	2,34
9	2500	26563	2,66
10	2500	29688	2,97
11	2500	32813	3,28
12	2500	35938	3,59
13	2500	39063	3,91
14	2500	42188	4,22
15	2500	45313	4,53
16	2500	48438	4,84
17	2500	51563	5,16
18	2500	54688	5,47
19	2500	57813	5,78
20	2500	60938	6,09
21	2500	64063	6,41
22	2500	67188	6,72
23	2500	70313	7,03
24	2500	73438	7,34
25	2500	76563	7,66
26	2500	79688	7,97
27	2500	82813	8,28
28	2500	85938	8,59
29	2500	89063	8,91
30	2500	92188	9,22
31	2500	95313	9,53
32	2500	98438	9,84
33	2500	101563	10,16
34	2500	104688	10,47

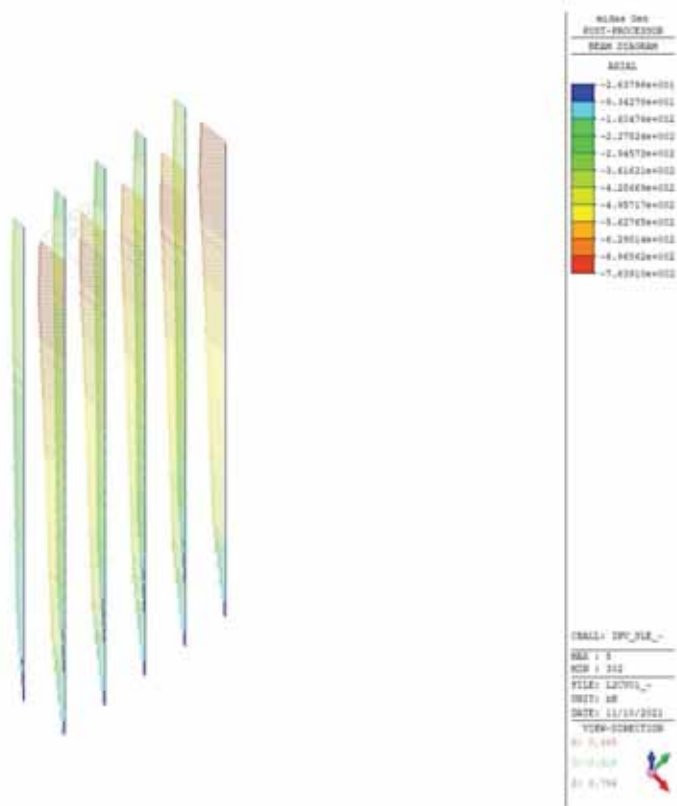
LOTTO 1 – CAVALCAVIA AL KM. 12+325 - RELAZIONE DI CALCOLO SPALLE

RIGIDEZZA MOLLE VERTICALI LATERALI DISTRIBUITE LUNGO IL FUSTO			
$K_{s,vert} = \frac{1}{2} (\pi L_p G)$			
Diametro palo D	0,8	[m]	
z [m]	G [kN/m <sup>2</sup> ]	k <sub>vert</sub> [kN/m <sup>3</sup> ]	k <sub>vert</sub> [Kg/cm <sup>3</sup> ]
0		0	0,00
1		0	0,00
2		0	0,00
3		0	0,00
4		0	0,00
5	6350	12468	1,25
6	6350	12468	1,25
7	6350	12468	1,25
8	6350	12468	1,25
9	6350	12468	1,25
10	6350	12468	1,25
11	6350	12468	1,25
12	6350	12468	1,25
13	6350	12468	1,25
14	6350	12468	1,25
15	6350	12468	1,25
16	6350	12468	1,25
17	6350	12468	1,25
18	6350	12468	1,25
19	6350	12468	1,25
20	6350	12468	1,25
21	6350	12468	1,25
22	6350	12468	1,25
23	6350	12468	1,25
24	6350	12468	1,25
25	6350	12468	1,25
26	6350	12468	1,25
27	6350	12468	1,25
28	6350	12468	1,25
29	6350	12468	1,25
30	6350	12468	1,25
31	6350	12468	1,25
32	6350	12468	1,25
33	6350	12468	1,25
34	6350	12468	1,25

RIGIDEZZA MOLLA VERTICALE			
$K_{b,vert} = \frac{4 R_b G_b}{(1-\nu)} =$			
		20571	[kN/m]
Raggio alla base del palo	R <sub>b</sub>	0,4	[m]
Modulo di taglio alla base	G <sub>b</sub>	9000	[kN/m <sup>2</sup> ]
Modulo di Poisson	ν	0,3	[-]

**midas Gen RC Column Checking Result**

<b>Company</b>	<b>Project Title</b>
or	<b>File Name</b>
	C:\...MIDAS\L2CV01_0+964_rev4.mgb

**1. Design Condition**

Design Code : Eurocode2:04 & NTC2008 UNIT SYSTEM kN, m  
 Member Number: 334  
 Material Data : fck = 32000, fyk = 450000, fyw = 450000 KPa  
 Column Height : 1 m  
 Section Property: PALO (No : 2)  
 Rebar Pattern : 28 - 4 - P30 Ast = 0.019796 m^2 (Rhostr = 0.039)

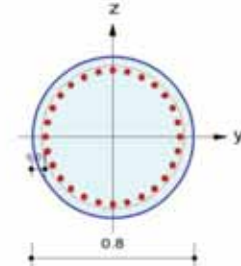

**2. Applied Loads**

Load Combination : 14 AT (I) Point  
 N<sub>Ed</sub> = 2123.12 kN M<sub>Edy</sub> = 1832.29 kN-m M<sub>Edz</sub> = 84.9248 kN-m  
 M<sub>Ed</sub> = SQRT(M<sub>Edy</sub><sup>2</sup> + M<sub>Edz</sub><sup>2</sup>) = 1834.26 kN-m

**3. Axial Forces and Moments Capacity Check**

Concentric Max. Axial Load N<sub>Rdmax</sub> = 15626.5 kN  
 Axial Load Ratio N<sub>Ed</sub>/N<sub>Rd</sub> = 2123.12 / 2421.23 = 0.877 < 1.000 ..... O.K  
 Moment Ratio M<sub>Ed</sub>/M<sub>Rd</sub> = 1834.26 / 2135.85 = 0.859 < 1.000 ..... O.K  
 M<sub>Edy</sub>/M<sub>Rdy</sub> = 1832.29 / 2133.62 = 0.859 < 1.000 ..... O.K  
 M<sub>Edz</sub>/M<sub>Rdz</sub> = 84.9248 / 97.5152 = 0.871 < 1.000 ..... O.K

**4. M-N Interaction Diagram**

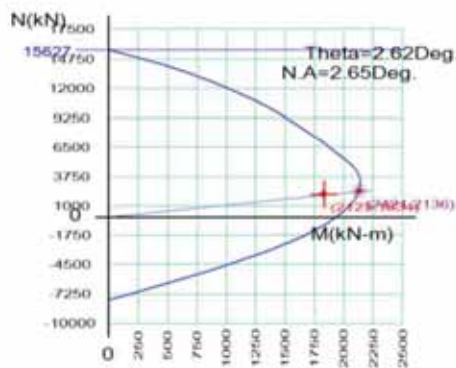

N <sub>Rd</sub> (kN)	M <sub>Rd</sub> (kN-m)
15626.52	0.00
13553.89	663.79
11852.28	1062.20
9936.27	1412.64
7963.27	1702.84
6132.24	1930.89
4988.22	2064.26
4050.87	2128.06
2478.12	2137.88
530.98	2007.38
-1819.30	1652.90
-5015.08	861.97
-7746.26	0.00

**5. Shear Force Capacity Check ( End )**

Applied Shear Force V<sub>Ed</sub> = 580.384 kN (Load Combination : )  
 Shear Ratio by Conc V<sub>Ed</sub>/V<sub>Rdc</sub> = 580.384 / 616.719 = 0.941  
 Shear Ratio by (V<sub>Rds</sub> : V<sub>Rdmax</sub>) M<sub>Ed</sub>/V<sub>Rds</sub> = 580.384 / 683.234 = 0.849  
 Shear Ratio V<sub>Ed</sub>/V<sub>Rd</sub> = 0.941 < 1.000 ..... O.K  
 (A<sub>sw</sub>-H<sub>use</sub> = 0.00113 m^2/m, 2-P12 @200)

**6. Shear Force Capacity Check ( Middle )**

Applied Shear Force V<sub>Ed</sub> = 580.384 kN (Load Combination : )  
 Shear Ratio by Conc V<sub>Ed</sub>/V<sub>Rdc</sub> = 580.384 / 616.719 = 0.941  
 Shear Ratio by (V<sub>Rds</sub> : V<sub>Rdmax</sub>) M<sub>Ed</sub>/V<sub>Rds</sub> = 580.384 / 683.234 = 0.849  
 Shear Ratio V<sub>Ed</sub>/V<sub>Rd</sub> = 0.941 < 1.000 ..... O.K  
 (A<sub>sw</sub>-H<sub>use</sub> = 0.00113 m^2/m, 2-P12 @200)

**7. Serviceability : Stress Limit Check**

	Load Combination No.	Stress(s)	Allowable Stress(sa)	Stress Ratio(s/sa)
Concrete (Tensile)	32(C)	0.00	3023.81	0.0000
Concrete (Compression)	32(C)	8296.08	19200.00	0.4321
Rebar	31(C)	48566.21	360000.00	0.1349
Check Linear Creep	41(Q)	5055.26	14400.00	Linear Creep



## 10 VERIFICHE GEOTECNICHE RELATIVE AI MURI IN TERRA RINFORZATA

### 10.1 VERIFICA ALLO SCORRIMENTO SUL PIANO DI POSA (GEO)

La risultante delle azioni orizzontali agenti sulla struttura deve risultare non superiore alla forza resistente costituita dall'attrito sul piano di imposta. Questa a sua volta è valutata come prodotto della risultante delle azioni verticali (ortogonali al piano di imposta) per il coefficiente di attrito in fondazione  $\mu = \tan(\varphi')$ .

In condizioni sismiche si è tenuto conto, oltre che dell'incremento di spinta del terreno, anche delle forze di inerzia delle masse della terra rinforzata e/o ad essa collegate.

### 10.2 VERIFICA AL RIBALTAMENTO (EQU)

La somma dei momenti instabilizzanti, valutati rispetto allo spigolo di valle del blocco, dovuti alle azioni agenti sulla terra rinforzata deve risultare non superiore al momento stabilizzante dovuto al peso proprio del blocco e le relative azioni variabili.

In condizioni sismiche si è tenuto conto, oltre che dell'incremento di spinta del terreno, anche delle forze di inerzia delle masse della terra rinforzata e/o ad essa collegate.

Ai fini pratici le verifiche sono state condotte utilizzando le medesime azioni e forze resistenti valutate con riferimento alla verifica allo scorrimento (Condizione M2+R2) moltiplicando i valori delle diverse azioni/reazioni secondo i coefficienti 0.9 ed 1.1 come indicato nella tabella sottostante:

Tabella 10.1: Coefficienti parziali azioni verifiche equilibrio corpo rigido

	favorevole	sfavorevole
Peso del muro e del rinterro	0.9	
Eventuali masse aggiuntive collegate al muro	0.9	
Azione di eventuali tiranti	0.9	
Spinta del terreno, componente statica		1.1
Spinta dell'acqua e sottospinta idraulica		1.1

### 10.3 VERIFICA DI CAPACITÀ PORTANTE (GEO)

Nella verifica del collasso fondazione-terreno (verifica della capacità portante) l'azione di progetto è data dalla componente della risultante delle forze normali al piano di posa, mentre la resistenza di progetto è il valore della forza normale al piano di posa a cui corrisponde il raggiungimento del carico limite del terreno di fondazione.

### 10.4 CRITERI DI VERIFICA MURI IN TERRA RINFORZATA

Il presente paragrafo illustra nel dettaglio i criteri generali di calcolo adottati per le verifiche sui muri in terra rinforzata.

#### 10.4.1 Resistenza a rottura di esercizio dei rinforzi (geogriglie)

La resistenza di esercizio degli elementi di rinforzo (geogriglie) è stata determinata facendo riferimento alla British Standard 8006:1995 "Code of practice for Strengthened/reinforced soils and fills". In accordo alla BS 8006, la resistenza di progetto  $T_{progetto}$  del rinforzo è determinata come segue:



$$T_{\text{progetto}} = T_{\text{rottura}} / (f_{\text{creep}} \times f_m)$$

dove

- $T_{\text{rottura}}$  = carico di rottura nominale del rinforzo
- $f_{\text{creep}}$  = fattore di creep del rinforzo a lungo termine
- $f_m$  = fattore di sicurezza del rinforzo, pari a  $f_{m11} \times f_{m12} \times f_{m21} \times f_{m22}$
- $f_{m11}$  = procedure produttive (tolleranze)
- $f_{m12}$  = valutazione qualità processi industriali e sviluppo prodotto
- $f_{m21}$  = effetti dovuti al danneggiamento potenziale durante l'installazione
- $f_{m22}$  = suscettibilità all'aggressione chimica, fisica e biologica

Il fattore  $f_{\text{creep}}$  viene calcolato per una data deformazione massima ammissibile durante la vita di progetto, tenendo conto di eventuali fenomeni di creep che dovessero interessare i rinforzi; per le opere in terra rinforzata le deformazioni massime ammissibili nei rinforzi sono dell'ordine del 5%. Ciò significa che ad esempio per la rete metallica a doppia torsione, non subendo essa gli effetti di creep, avendo una resistenza a rottura con deformazioni inferiori al 5%, tale resistenza può essere assunta come resistenza a trazione nominale ( $f_{\text{creep}} = 1.00$ ).

I fattori parziali di sicurezza che concorrono al valore di  $f_m$  per i rinforzi sono considerati all'interno del software a seconda del tipo di rinforzo e del terreno da armare mediante tali rinforzi.

Tale verifica risulta implicitamente verificata nella risoluzione del modello con il software Macstars.

#### 10.4.2 Resistenza allo sfilamento del rinforzo (pull-out)

Il calcolo delle forze ultime di sfilamento viene eseguito con il seguente procedimento, che si basa sulla considerazione che in tutti i punti del rinforzo sia raggiunta la condizione ultima.

La forza necessaria per lo sfilamento del rinforzo dal rilevato ( $F_{po}$ ) è data dalla seguente relazione:

$$F_{po} = 2 \cdot \sigma_v \cdot L \cdot W \cdot \mu \cdot \tan \varphi$$

nella quale:

- $\sigma_v$  = tensione verticale agente sul rinforzo
- $L$  = lunghezza della zona di ancoraggio
- $W$  = larghezza del rinforzo
- $\mu$  = coefficiente di interazione tra materiale del rilevato e rinforzo
- $\varphi$  = angolo di attrito interno del materiale da rilevato

I valori del coefficiente di interazione  $\mu$  derivano da prove di laboratorio e variano a seconda del tipo di terreno che compone il rilevato.

Per i rinforzi in poliestere ad alta tenacità sono stati assunti pari a:

LOTTO 1 – CAVALCAVIA AL KM. 12+325 - RELAZIONE DI CALCOLO SPALLE

Tabella 10.2: Valori del coefficiente di interazione  $\mu$  per rinforzi in poliestere ad alta tenacità

Tipo di interazione	Valore di $\mu$
Interazione rinforzo-rinforzo	0.16
Sfilamento rinforzo-ghiaia	0.90
Sfilamento rinforzo-sabbia	0.90
Sfilamento rinforzo-limo	0.70
Sfilamento rinforzo-argilla	0.40

Come è possibile dedurre per ogni livello di rinforzi all'interno della struttura il valore della resistenza a rottura rimane costante mentre ciò che varia è la resistenza allo sfilamento in quanto essa è direttamente correlata alla tensione normale agente a quella determinata profondità.

Tale verifica risulta implicitamente soddisfatta nella risoluzione del modello con il software Macstars.

### 10.4.3 Verifica di stabilità globale e di stabilità interna (GEO)

Queste verifiche consentono di accertare che la geometria della sezione esaminata, in relazione alle caratteristiche di resistenza al taglio del materiale impiegato, assicuri un sufficiente fattore di sicurezza nei confronti della rottura.

Per l'analisi di stabilità è stato utilizzato il metodo di calcolo di Bishop, che permette di determinare il coefficiente di sicurezza alla rottura.

L'analisi di stabilità è stata condotta secondo il principio dell'equilibrio limite globale; tale verifica si conduce esaminando un certo numero di possibili superfici di scivolamento per ricercare quella che rappresenta il rapporto minimo tra la resistenza a rottura disponibile e quella effettivamente mobilitata; il valore di questo rapporto costituisce il coefficiente di sicurezza del pendio.

Scelta quindi una superficie di rottura si suddivide in conci la parte instabile, si studia dapprima l'equilibrio della singola striscia e poi si passa alla stabilità globale; qui di seguito sono riportate schematicamente le azioni agenti su di un singolo concio:

Figura 10.1: Forze agenti sul singolo concio

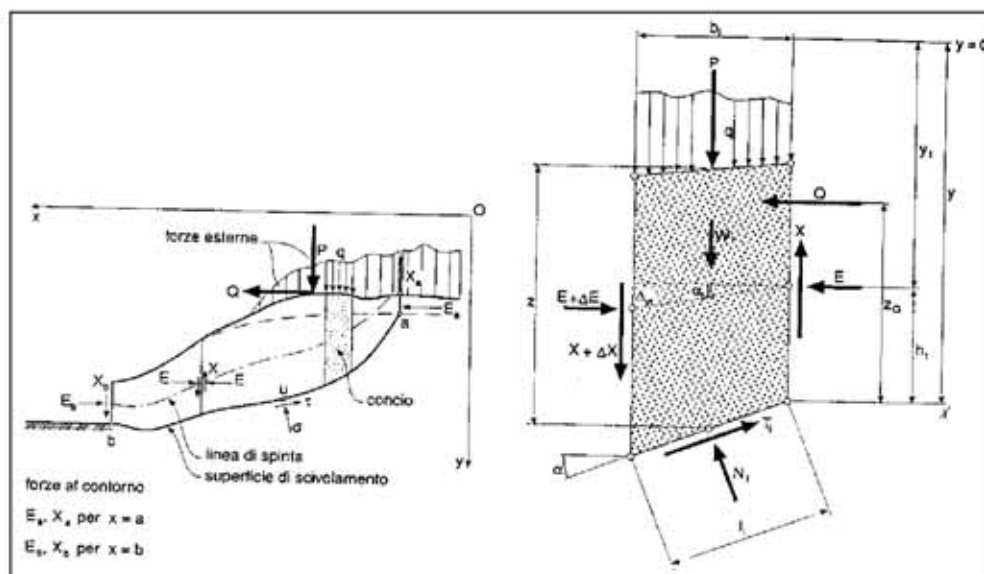



Per ogni concio sono disponibili per la risoluzione del sistema le tre equazioni della statica (equilibrio traslazione verticale, orizzontale ed equilibrio dei momenti), quindi per  $n$  conci si avranno  $3n$  equazioni linearmente indipendenti; il contributo dei rinforzi viene introdotto nel calcolo solo se essi intersecano la superficie di scivolamento.

La resistenza a trazione nei rinforzi può mobilitarsi per l'aderenza tra il rinforzo stesso ed i materiali (terreno o altri rinforzi) che si trovano sopra e/o sotto.

Tale contributo viene simulato con una forza stabilizzante diretta verso l'interno del rilevato applicata nel punto di contatto tra superficie di scorrimento e il rinforzo stesso; il modulo di tale forza è determinato scegliendo il minore tra il valore della resistenza a rottura del rinforzo ed il valore della resistenza allo sfilamento del rinforzo nel tratto di ancoraggio o nel tratto interno alla porzione di terreno instabile (il minimo tra i due valori). La prima è costante ed assegnata mentre le seconde variano linearmente con la profondità.

Per tenere conto dell'effetto dei rinforzi è stato implementato un modello di comportamento rigido; in tale modello si ipotizza che un qualsiasi rinforzo, che attraversi la superficie di potenziale scorrimento analizzata, fornisca la forza di rottura del rinforzo penalizzata del relativo coefficiente di sicurezza, indipendentemente dai valori di rigidità dei rinforzi stessi.

Per ciascun rinforzo devono essere verificate le seguenti condizioni:

- deve essere garantito un ancoraggio minimo;
- deve essere garantita la resistenza allo sfilamento nella zona di ancoraggio.

Nel primo caso una lunghezza di ancoraggio inferiore al minimo stabilito comporta l'annullamento completo della trazione nel rinforzo; nel secondo caso la trazione nel rinforzo viene limitata al valore di sfilamento.

Un corretto dimensionamento di una struttura in terra rinforzata pertanto implica una scelta opportuna della lunghezza e della spaziatura verticale dei rinforzi, al fine di garantire la stabilità; l'analisi di stabilità è stata condotta distinguendola in due tipi:

**Stabilità globale:** verifica delle dimensioni della massa strutturale nei confronti di scivolamenti più esterni, che possano determinare fenomeni di instabilità più profondi negli strati di terreno; in questo caso, si è assunto che le superfici partano più a valle rispetto al piede dell'opera ed è stata individuata per tentativi la posizione più critica del punto di partenza delle superfici di scivolamento, spostando tale punto verso valle.

**Stabilità interna:** verifica della lunghezza necessaria e della spaziatura degli elementi di rinforzo tale da garantire che il rilevato rinforzato sia sufficientemente compatto e resistente alle azioni interne provocate dai carichi; si è assunto in questo caso che le superfici partano dal piede di valle dell'opera e si estendano verso monte fino ad incontrare il profilo del terreno, intersecando totalmente o anche solo parzialmente l'ammasso rinforzato. In quest'ultimo caso si è considerato che la superficie più critica, ossia con fattore di stabilità minimo, non necessariamente si svilupperà interamente all'interno dell'ammasso rinforzato.

Le analisi sono state condotte utilizzando superfici di rottura circolari e, ove ritenuto necessario (alcune verifiche di stabilità interna), superfici di rottura poligonali.

Come prescritto dalla normativa la verifica viene effettuata secondo la "Combinazione 2": ( $A2+M2+R2$ ) in condizioni statiche e ( $M2+R2+Sisma$ ) in condizioni sismiche.

## 11 VERIFICA DEI PALI DI FONDAZIONE

### 11.1 COMBINAZIONI DELLE AZIONI

Per quanto concerne il dimensionamento e le verifiche geotecniche delle opere fondazionali, la normativa prevede l'applicazione di coefficienti di sicurezza parziali ( $\gamma$ ) da applicare sia alle azioni che ai materiali, scelti nell'ambito di due approcci progettuali distinti ed alternativi definiti, rispettivamente, dalla normativa: "Approccio 1" ed "Approccio 2".

Nella presente progettazione si è adottato l'Approccio 2 di norma: A1+M1 +R3.

Gli scarichi derivanti dalle spalle non sono stati amplificati.

### 11.2 CAPACITÀ PORTANTE DEI PALI DI FONDAZIONE

#### 11.2.1 Carico limite verticale

Il calcolo della capacità portante dei pali di fondazione è condotto con l'approccio progettuale 2 della Norme Tecniche con i coefficienti parziali da applicare alla resistenza laterale e alla punta che tengono conto del fattore di correlazione  $\xi$ , in funzione delle combinazioni GEO e STRU di calcolo.

In ciascuna combinazione prevista deve risultare:

$$Q_{Rd} \geq Q_{Sd}$$

in cui

$$Q_{Rd} = \frac{1}{\xi} \left( \frac{Q_s}{R_s} + \frac{Q_b}{R_b} \right) - W_k + \frac{S_w}{R_w}$$

Nelle espressioni precedenti, i simboli hanno i seguenti significati:

$$Q_b = \frac{\pi \cdot D^2}{4} \cdot q_b$$

$$Q_s = \pi \cdot D \cdot L \cdot \tau_s$$

D = diametro del palo

L = lunghezza del palo

$q_b$  = pressione limite alla base del palo

$\tau_s$  = pressione laterale lungo il palo

$R_s$  e  $\xi$  = coefficienti di abbattimento delle resistenze

$W_k$  = peso caratteristico del palo

$S_w$  = spinta idraulica sulla porzione di palo immerso

$R_w$  = coefficiente di abbattimento del contributo della spinta idraulica.

La resistenza laterale lungo il fusto del palo e la resistenza alla punta vengono calcolate con le seguenti espressioni, in funzione del litotipo attraversato:

- Strato "a" (incoerenti):



$$q_s = \beta \cdot \sigma'_{v0}$$

dove:

$\sigma'_{v0}$  = tensione litostatica efficace;

$\beta$  = coefficiente empirico, calcolato la seguente espressione di Reese&O'Neill, valida per depositi ghiaiosi/sabbiosi con medio/alto grado di addensamento:

$$1.8 \geq \beta = 2.0 - 0.15 \cdot z^{0.75} \geq 0.25$$

- Strato "Qs" e "Pa" (coesivo):

$$\tau_s = \alpha \cdot cu$$

$$q_b = 9 \cdot cu + \sigma_{v0}$$

dove

$\sigma_{v0}$  = tensione litostatica totale;

$\alpha$  = coefficiente empirico variabile da 0.45÷0.65; in sede di calcolo è stato assunto pari a 0.50.

### 11.2.2 Carico limite orizzontale

Per quanto concerne il calcolo della capacità portante orizzontale del palo, si fa riferimento alla **teoria di Broms(1964)**, nell'ipotesi che la trave di coronamento fornisca un vincolo in grado di annullare la rotazione a testa palo (*palo a rotazione in testa impedita*).

In particolare, si assume:

- un comportamento del terreno rigido-plastico;
- che la forma della sezione del palo sia ininfluyente, e che il valore della pressione sia determinato solo dalla dimensione  $d$  di tale sezione, misurata normalmente alla direzione dello spostamento ( $d$ =diametro per pali a sezione circolare);
- che per un terreno incoerente la resistenza del terreno vari linearmente con la profondità secondo la legge:

$$p=3 \cdot k_p \cdot \gamma \cdot z \cdot d \quad (\gamma' \text{ nel caso di terreno in falda}).$$

- che il comportamento flessionale del palo è di tipo rigido-perfettamente plastico; la resistenza della sezione strutturale del palo può essere chiamata in causa, perché il regime di sollecitazione di flessione e taglio che consegue all'applicazione di forze orizzontali è molto più gravoso di quello di sforzo normale che consegue all'applicazione di forze verticali;
- che il palo sia verticale;
- che il terreno sia omogeneo.

La risposta del sistema è governata dalla resistenza relativa palo-terreno. In particolare, è possibile individuare le seguenti casistiche (Figura 2.6):

1. palo corto: il palo trasla rigidamente;
2. palo intermedio: si forma la cerniera plastica in corrispondenza del vincolo in testa al palo;
3. palo lungo: si forma un'altra cerniera plastica alla profondità  $f$  (Figura 2.6)

**Il meccanismo di rottura reale è quello cui è associato il carico limite minore.**

1. *Meccanismo di rottura di palo "corto"*

Per il palo corto una semplice equazione di equilibrio alla traslazione orizzontale (Figura 2.6) fornisce:

$$H_{lim,pc} = 1,5 \cdot L^2 \cdot k_p \cdot \gamma \cdot d$$

Il carico limite orizzontale ( $H_{lim,pc}$ ) è funzione soltanto della resistenza del terreno ( $k_p, \gamma$ ) e di  $L, d$ . E' necessario verificare che il momento massimo agente ( $M_{max}$ ) sia inferiore al momento di plasticizzazione della sezione del palo ( $M_y$ ):

$$M_{max} = \frac{2}{3} \cdot H_{lim,pc} \cdot L < M_y.$$

2. *Meccanismo di rottura di palo "intermedio"*

Per il palo intermedio si ha la formazione di **una sola cerniera plastica** all'attacco con la struttura di fondazione. Imponendo l'equilibrio alla *traslazione orizzontale e imponendo l'equilibrio alla rotazione attorno alla cerniera plastica* si ottiene:

$$H_{lim,pi} = \left( \frac{1}{2} \cdot \left( \frac{L}{d} \right)^2 + \frac{M_y}{k_p \cdot \gamma \cdot d^4} \cdot \frac{d}{L} \right) \cdot k_p \cdot \gamma \cdot d^3$$

Il carico limite orizzontale ( $H_{lim,pi}$ ) è funzione anche di  $M_y$  oltre che di  $k_p, \gamma, L, d$ .

3. *Meccanismo di rottura di palo "lungo"*

Per il palo lungo il massimo momento lungo il fusto, che si verifica alla profondità  $f$ :

$$f = 0,816 \cdot \sqrt{\frac{H_{lim,pl}}{k_p \cdot \gamma \cdot d}}$$

uguaglia il momento di plasticizzazione ( $M_y$ ); si forma una seconda cerniera plastica. L'equilibrio alla rotazione del tratto di palo compreso tra le due cerniere plastiche, fornisce la seguente espressione:

$$H_{lim,pl} = \sqrt[3]{\left( 3,676 \frac{M_y}{k_p \cdot \gamma \cdot d^4} \right)^2 \cdot k_p \cdot \gamma \cdot d^3}$$

Il carico limite orizzontale per pali lunghi ( $H_{lim,pl}$ ) è funzione anche di  $M_y$  oltre che di  $k_p, \gamma, L, d$ .

**Palo con estremità superiore impedita di ruotare (plinto rigido)**



Figura 11.1 - Meccanismo di rottura per pali impediti di ruotare in testa in terreno incoerente, palo corto, intermedio, lungo (Broms (1964);Viggiani (1999)).

I fattori di correlazione per la determinazione della resistenza caratteristica in funzione del numero di verticali indagate (Tabella 2.12)  $\xi_3, \xi_4 = 1,7$ , sono i medesimi utilizzati per la verifica a carico limite verticale.

La **resistenza di progetto del singolo palo a carichi trasversali** (NTC 08 cap. 6.4.3.1.2)  $R_d$  risulta pari a:

$$R_d = \frac{H_{lim}}{\gamma_T \cdot \xi_3}$$

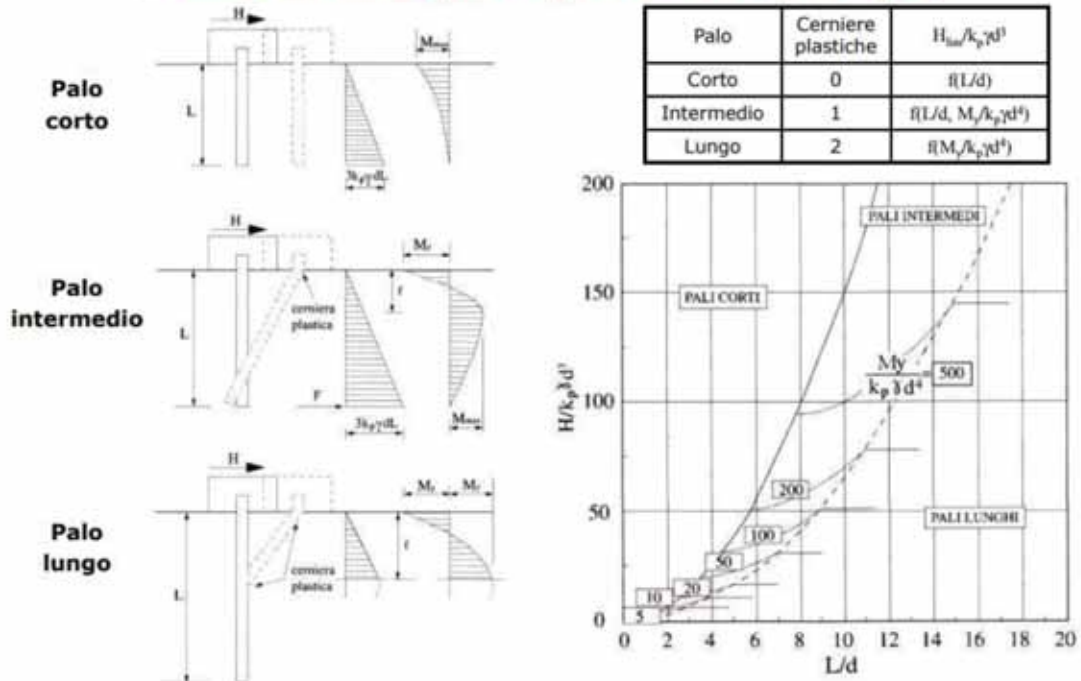
con  $\gamma_T$  coefficienti parziali  $\gamma_R$  della Tabella 6.4.VI delle NTC 08 (Tabella 2.14) da applicare ai valori caratteristici delle resistenze ( $R_{ck} = H_{lim}$ ).

COEFFICIENTE PARZIALE (R1)	COEFFICIENTE PARZIALE (R2)	COEFFICIENTE PARZIALE (R3)
$\gamma_T = 1,0$	$\gamma_T = 1,6$	$\gamma_T = 1,3$

Tabella 11.1 - Coefficienti parziali  $\gamma_T$  per le verifiche agli stati limite ultimi di pali soggetti a carichi trasversali (Tabella 6.4.VI delle NTC 08).



### 11.3 CALCOLO DEI CEDIMENTI

Per il calcolo del cedimento di una palificata si procede innanzitutto alla valutazione del cedimento del palo singolo. I vari approcci e modelli di sottosuolo prescelti conducono ad espressioni del cedimento del palo isolato del tipo:

$$\delta = \beta \cdot F_{ck} / E \cdot L$$

in cui

$\beta$  è un coefficiente di influenza adimensionale funzione di  $L/D$  e del modello di sottosuolo adottato;

$F_{ck}$  è il carico caratteristico agente;

$E$  è il modulo elastico del terreno;

$L$  è lunghezza del palo.

Nel caso di pali realizzati in terreni stratificati, la lunghezza  $L_u$ , utile al fine del calcolo dei cedimenti e da introdurre nelle formule, è quella del tratto di palo ammortato negli strati inferiori più rigidi. Il modulo elastico  $E$  da introdurre è quello dello strato di terreno in cui è ammortato il palo, nel caso in cui siano presenti più strati, quello di un unico strato omogeneizzato.

Per definire  $\beta$  si può fare riferimento all'espressione proposta da Poulos e Davis (1981):

$$\beta = 0,5 + \text{Log}(L_u/D)$$

Il cedimento medio di una palificata può essere espresso come il pro. dotto del cedimento  $\delta$  del palo isolato, a parità di carico medio, per un coefficiente di amplificazione  $R_s$  legato alla geometria della fondazione. In modo equivalente si può fare riferimento al parametro  $R_g = R_s/n$  (coefficiente di riduzione del gruppo) in cui  $n$  è il numero di elementi della palificata:

$$\delta_p = R_s \cdot \delta = n \cdot R_g \cdot \delta$$

E' stato mostrato — Randolph e Clancy (1993) e Mandolini (1994) — che si può individuare una correlazione tra  $R_g$  e il parametro:

$$R = \sqrt{\frac{n \cdot i}{L}}$$

in cui  $i$  è l'interasse dei pali.

Analizzando opere in vera grandezza è stata proposta l'espressione (Mandolini et al. (1997) Figura):

$$R_g = \frac{0,5}{R} + \frac{0,13}{R^2}$$



LOTTO 1 – CAVALCAVIA AL KM. 12+325 - RELAZIONE DI CALCOLO SPALLE



Figura 11.2: Mandolini et al. (1997)

Note le massime pressioni agenti con riferimento alla combinazione SLE quasi permanente si determinano i cedimenti delle due spalle del cavalcavia

## 11.4 VERIFICA DELLA PALIFICATA

La fondazione della spalla Dx (identica a quella della spalla Sx), di tipo indiretto, presenta dimensioni in pianta 11.6 m x 4.4 m, realizzata su n. 10 pali trivellati  $\Phi 800$  (n. 2 file x n. 5 allineamenti) con lunghezza pari a  $L_p = 34\text{m}$  e interasse come in figura

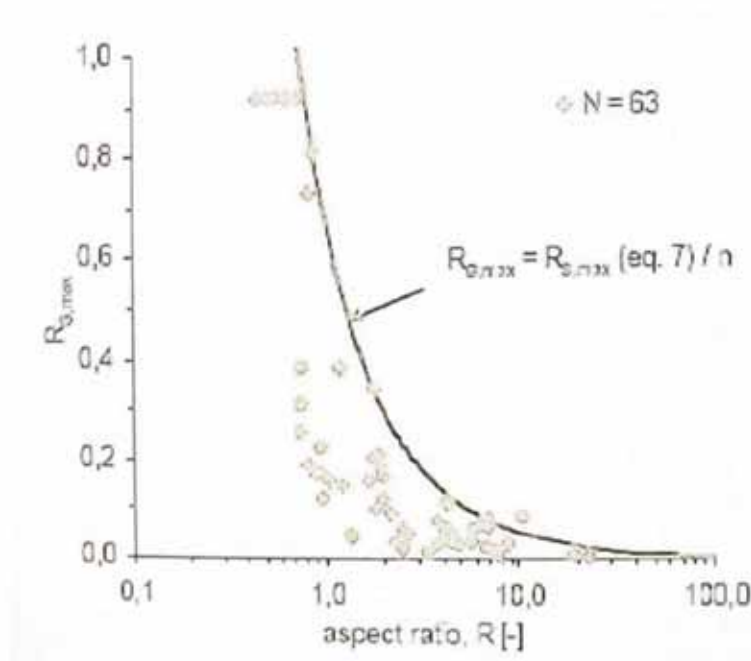

Figura 11.3: Pianta fondazione spalla Sx e della spalla Dx

Il calcolo della palificata di pali di fondazione della pila è condotto considerando le massime azioni agenti sul palo che si determinano alla SLU e allo SLV.

SLU e SLV			
Axial (kN)	Shear-yz (kN)	Torsion (kN*m)	Moment-yz (kN*m)
1310,53	211,66	0	1088,62
-2299,18	-580,75	0	-1834,51

Con riferimento all'involuppo delle combinazioni SLU e SLV, la massima azione sul palo più caricato risulta pari a 2299.18 kN.

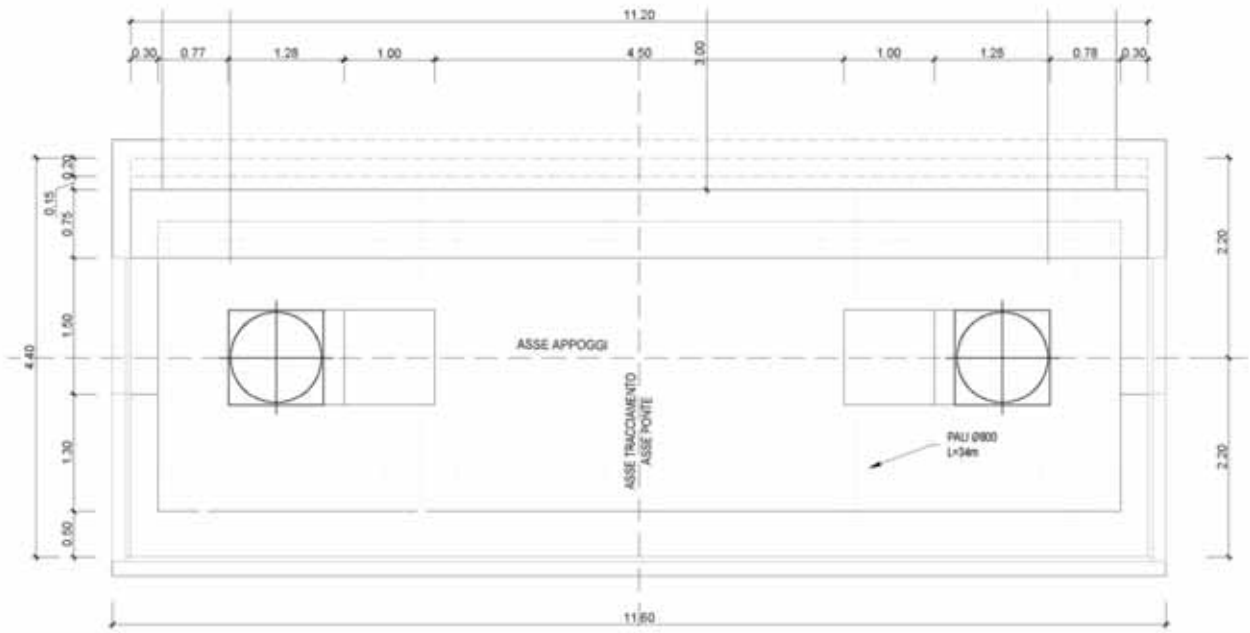
#### 11.4.1 Verifica del carico limite verticale

Le verifiche a carico limite verticale in condizioni drenate e non drenate saranno effettuate con la combinazione SLU e SLV.

Il palo in progetto di lunghezza pari a 34 m ha una capacità portante in condizioni drenate pari a  $QRd = 4582.8$  kN, mentre in condizioni non drenate pari a  $QRd = 2318.9$  kN superiore in entrambi i casi all'azione agente, per cui la verifica a capacità portante risulta soddisfatta con coefficiente pari a 1.99 in condizioni drenate e pari a 1.01 in condizioni non drenate.

LOTTO 1 – CAVALCAVIA AL KM. 12+325 - RELAZIONE DI CALCOLO SPALLE

CALCOLO DELLA CAPACITA' PORTANTE DI UN PALO TRIVELLATO DI GRANDE DIAMETRO

CANTIERE: CV4

OPERA:

DATI DI INPUT:

Diametro del Palo (D):	0,80	(m)	Area del Palo (A <sub>p</sub> ):	0,503	(m <sup>2</sup> )
Quota testa Palo dal p.c. (z <sub>p</sub> ):	1,50	(m)	Quota falda dal p.c. (z <sub>w</sub> ):	16,00	(m)
Carico Assiale Permanente (G):	2299,18	(kN)	Carico Assiale variabile (Q):	0	(kN)
Numero di strati	1 -		L <sub>palo</sub> =	34,00	(m)

coefficienti parziali	Metodo di calcolo	azioni		resistenza laterale e di base		
		permanenti	variabili	γ <sub>s</sub>	γ <sub>b</sub>	γ <sub>res</sub>
SLU	A1+M1+R1	1,30	1,50	1,00	1,00	1,00
	A2+M1+R2	1,00	1,30	1,70	1,45	1,60
	A1+M1+R3	1,30	1,50	1,25	1,15	1,25
	SISMA	1,00	1,00	1,35	1,15	1,25
DMB		1,00	1,00	1,00	1,00	1,00
definiti dal progettista		1,00	1,00	1,35	1,15	1,25

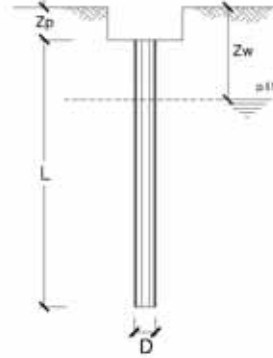

n	1	2	3	4	5	7	≥10	T.A.	prop.
ξ <sub>v</sub>	1,70	1,65	1,60	1,55	1,50	1,45	1,40	1,00	1,00
ξ <sub>b</sub>	1,70	1,55	1,48	1,42	1,34	1,28	1,21	1,00	1,00

PARAMETRI MEDI

Strato	Spess (m)	Tipo di terreno	Parametri del terreno			
			γ (kN/m <sup>3</sup> )	c <sub>med</sub> (kPa)	φ <sub>med</sub> (°)	c <sub>u,med</sub> (kPa)
1	34,00	Qm	19,00	10,0	26,0	

Coefficienti di Calcolo			
k	β	α	α
(-)	(-)	(-)	(-)
0,56	0,49		

(n.1.): lo spessore degli strati è computato dalla quota di irrobustimento del piano)

PARAMETRI MINIMI (solo per SLU)

Strato	Spess (m)	Tipo di terreno	Parametri del terreno			
			γ (kN/m <sup>3</sup> )	c <sub>min</sub> (kPa)	φ <sub>min</sub> (°)	c <sub>u,min</sub> (kPa)
1	34,00	Qm	19,00	10,0	26,0	

Coefficienti di Calcolo			
k	β	α	α
(-)	(-)	(-)	(-)
0,56	0,49		

RISULTATI

Strato	Spess (m)	Tipo di terreno	media					minima (solo SLU)				
			Q <sub>sl</sub> (kN)	N <sub>q</sub> (-)	N <sub>c</sub> (-)	q <sub>b</sub> (kPa)	Q <sub>bm</sub> (kN)	Q <sub>sl</sub> (kN)	N <sub>q</sub> (-)	N <sub>c</sub> (-)	q <sub>b</sub> (kPa)	Q <sub>bm</sub> (kN)
1	34,00	Qm	6918,7	9,40	17,22	4765,6	2395,5	6918,7	9,40	17,22	4765,6	2395,5

CARICO ASSIALE AGENTE

N<sub>d</sub> = N<sub>G</sub> · γ<sub>G</sub> + N<sub>Q</sub> · γ<sub>Q</sub>  
N<sub>d</sub> = 2299,2 (kN)

CAPACITA' PORTANTE MEDIA

base R<sub>d,cal med</sub> = 2395,5 (kN)  
laterale R<sub>d,cal med</sub> = 6918,7 (kN)  
totale R<sub>d,cal med</sub> = 9314,2 (kN)

CAPACITA' PORTANTE MINIMA

base R<sub>d,cal min</sub> = 2395,5 (kN)  
laterale R<sub>d,cal min</sub> = 6918,7 (kN)  
totale R<sub>d,cal min</sub> = 9314,2 (kN)

CAPACITA' PORTANTE CARATTERISTICA

R<sub>b,k</sub> = Min(R<sub>d,cal med</sub> · ξ<sub>s</sub>; R<sub>d,cal min</sub> · ξ<sub>b</sub>) = 1409,1 (kN)  
R<sub>s,k</sub> = Min(R<sub>d,cal med</sub> · ξ<sub>s</sub>; R<sub>d,cal min</sub> · ξ<sub>b</sub>) = 4069,6 (kN)  
R<sub>c,k</sub> = R<sub>b,k</sub> + R<sub>s,k</sub> = 5478,9 (kN)

CAPACITA' PORTANTE DI PROGETTO

R<sub>b,d</sub> = R<sub>b,k</sub> / γ<sub>b</sub> + R<sub>s,k</sub> / γ<sub>s</sub>  
R<sub>c,d</sub> = 4582,8 (kN)  
F<sub>s</sub> = R<sub>c,d</sub> / N<sub>d</sub>  
F<sub>s</sub> = 1,99



LOTTO 1 – CAVALCAVIA AL KM. 12+325 - RELAZIONE DI CALCOLO SPALLE

CALCOLO DELLA CAPACITA' PORTANTE DI UN PALO TRIVELLATO DI GRANDE DIAMETRO

CANTIERE: CVM

OPERA:

DATI DI INPUT:

Diametro del Palo (D):	0,80	(m)	Area del Palo (Ap):	0,503	(m <sup>2</sup> )
Quota testa Palo dal p.c. (z <sub>p</sub> ):	1,50	(m)	Quota falda dal p.c. (z <sub>w</sub> ):	40,00	(m)
Carico Assiale Permanente (G):	2299,18	(kN)	Carico Assiale variabile (Q):	0	(kN)
Numero di strati	1 - 1		Lpalo =	34,00	(m)

coefficienti parziali	Metodo di calcolo	azioni		resistenza laterale e di base		
		permanenti γ <sub>1</sub>	variabili γ <sub>2</sub>	γ <sub>s</sub>	γ <sub>b</sub>	γ <sub>base</sub>
SLU	A1+M1+R1	1,30	1,50	1,00	1,00	1,00
	A2+M1+R2	1,00	1,30	1,70	1,45	1,60
	A1+M1+R3	1,30	1,50	1,35	1,15	1,25
	SISMA	1,00	1,00	1,35	1,15	1,25
DMSB		1,00	1,00	1,00	1,00	1,00
definiti dal progettista		1,00	1,00	1,35	1,15	1,25

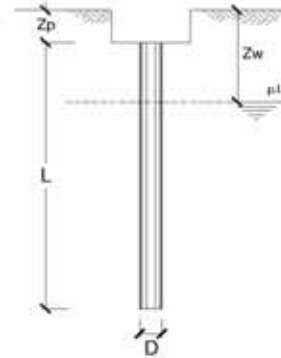

n	1	2	3	4	5	7	≥10	T.A.	prog.
γ <sub>1</sub>	1,70	1,65	1,60	1,55	1,50	1,45	1,40	1,00	1,00
γ <sub>2</sub>	1,70	1,55	1,48	1,42	1,34	1,28	1,21	1,00	1,00

PARAMETRI MEDI

Strato	Spessa	Tipo di terreno	Parametri del terreno			
			γ	C <sub>post</sub>	φ <sub>post</sub>	C <sub>u,post</sub>
1	34,00	Qm	19,00			77,0

Coefficienti di Calcolo			
k	μ	α	α
0,00	0,00	-	0,60

(n.b.: lo spessore degli strati è computato dalla quota di introduco del piano)

PARAMETRI MINIMI (solo per SLU)

Strato	Spessa	Tipo di terreno	Parametri del terreno			
			γ	C <sub>post</sub>	φ <sub>post</sub>	C <sub>u,post</sub>
1	34,00	Qm	19,00			77,0

Coefficienti di Calcolo			
k	μ	α	α
0,00	0,00	-	0,60

RISULTATI

Strato	Spessa	Tipo di terreno	media					minima (solo SLU)				
			Q <sub>s1</sub>	N <sub>q</sub>	N <sub>c</sub>	q <sub>b</sub>	Q <sub>bm</sub>	Q <sub>s1</sub>	N <sub>q</sub>	N <sub>c</sub>	q <sub>b</sub>	Q <sub>bm</sub>
1	34,00	Qm	3947,9	0,00	9,00	1367,5	687,4	3947,9	0,00	9,00	6745,0	3390,4

CARICO ASSIALE AGENTE

$$N_d = N_G + N_Q + N_{G1} + N_{Q1}$$

$$N_d = 2299,2 \text{ (kN)}$$

CAPACITA' PORTANTE MEDIA

base  $R_{b,cal\ med} = 667,4 \text{ (kN)}$

laterale  $R_{s,cal\ med} = 3947,9 \text{ (kN)}$

totale  $R_{t,cal\ med} = 4635,2 \text{ (kN)}$

CAPACITA' PORTANTE MINIMA

base  $R_{b,cal\ min} = 3390,4 \text{ (kN)}$

laterale  $R_{s,cal\ min} = 3947,9 \text{ (kN)}$

totale  $R_{t,cal\ min} = 7338,3 \text{ (kN)}$

CAPACITA' PORTANTE CARATTERISTICA

$$R_{b,k} = \text{Min}(R_{b,cal\ med} \cdot \xi_1; R_{b,cal\ min} \cdot \xi_2) = 404,3 \text{ (kN)}$$

$$R_{s,k} = \text{Min}(R_{s,cal\ med} \cdot \xi_1; R_{s,cal\ min} \cdot \xi_2) = 2322,3 \text{ (kN)}$$

$$R_{t,k} = R_{b,k} + R_{s,k} = 2726,6 \text{ (kN)}$$

CAPACITA' PORTANTE DI PROGETTO

$$R_{c,d} = R_{b,k} \cdot \gamma_b + R_{s,k} \cdot \gamma_s$$

$$R_{c,d} = 2318,9 \text{ (kN)}$$

$$F_s = R_{c,d} / N_d$$

$$F_s = 1,01$$

11.4.2 Verifica geotecnica del carico limite orizzontale

Con riferimento al massimo taglio agente pari a  $V_{ed} = 580.75$  kN (SLV), sono state effettuate le verifiche a carico limite orizzontale in condizioni drenate e non drenate, le verifiche risultano soddisfatte, con rapporto  $H_{Rd}/V_{ed} > 1.1$ .

CARICO LIMITE ORIZZONTALE DI UN PALO IN TERRENI INCOERENTI  
PALI CON ROTAZIONE IN TESTA IMPEDITA

OPERA: CV4

TEORIA DI BASE:

(Bromi, 1964)

coefficienti parziali			A		M	R
Metodo di calcolo			permanenti	variabili	$\gamma_r$	$\gamma_r$
			$\gamma_G$	$\gamma_Q$		
S.U.	A1+M1+R1	○	1,30	1,50	1,00	1,00
	A2+M1+R2	○	1,00	1,30	1,00	1,60
	A1+M1+R3	○	1,30	1,50	1,00	1,30
	SISMA	○	1,00	1,00	1,00	1,30
DM88		○	1,00	1,00	1,00	1,00
definiti dal progettista			⊗	1,00	1,00	1,30

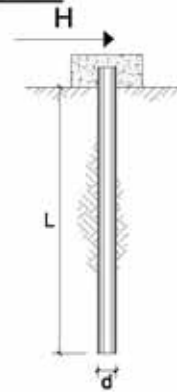

n	1	2	3	4	5	7	≥10	T.A.	prog.
$\xi_3$	1,70	1,65	1,60	1,55	1,50	1,45	1,40	1,00	1,00
$\xi_4$	1,70	1,55	1,48	1,42	1,34	1,28	1,21	1,00	1,00

Palo corto:  $H = 1.5 k_p \gamma d^3 \left(\frac{L}{d}\right)^2$

Palo intermedio:  $H = \frac{1}{2} k_p \gamma d^3 \left(\frac{L}{d}\right)^2 + \frac{M_y}{L}$

Palo lungo:  $H = k_p \gamma d^3 \sqrt{\frac{3.676 M_y}{k_p \gamma d^4}}$

DATI DI INPUT:

Lunghezza del palo	L =	34,00	(m)		
Diametro del palo	d =	0,80	(m)		
Momento di plasticizzazione della sezione	$M_y =$	2270,44	(kN m)		
Angolo di attrito del terreno	$\phi'_{res}$	26,00	(°)	$\phi'_{res}$	26,00 (°)
Angolo di attrito di calcolo del terreno	$\phi'_{cal}$	26,00	(°)	$\phi'_{cal}$	26,00 (°)
Coeff. di spinta passiva ( $k_p = (1 + \sin \phi') / (1 - \sin \phi')$ )	$k_{p_{res}}$	2,56	(-)	$k_{p_{cal}}$	2,56 (-)
Peso di unità di volume (con falda $\gamma = \gamma'$ )	$\gamma =$	19,00	(kN/m <sup>3</sup> )		
Carico Assiale Permanente (G):	G =	580,75	(kN)		
Carico Assiale variabile (Q):	Q =		(kN)		

Palo corto:

$H1_{med} = 67501,63$  (kN)  $H1_{min} = 67501,63$  (kN)

Palo intermedio:

$H2_{med} = 22567,32$  (kN)  $H2_{min} = 22567,32$  (kN)

Palo lungo:

$H3_{med} = 1394,48$  (kN)  $H3_{min} = 1394,48$  (kN)

$H_{med} = 1394,48$  (kN) palo lungo  $H_{min} = 1394,48$  (kN) palo lungo

$H_d = \text{Min}(H_{med} \xi_3; R_{min} \xi_4) = 820,28$  (kN)

$H_d = H_d \gamma_r = 630,99$  (kN)

$F_d = G \cdot \gamma_G + Q \cdot \gamma_Q = 580,75$  (kN)

$FS = H_d / F_d = 1,09$

LOTTO 1 – CAVALCAVIA AL KM. 12+325 - RELAZIONE DI CALCOLO SPALLE

**CARICO LIMITE ORIZZONTALE DI UN PALO IN TERRENI COESIVI  
PALI CON ROTAZIONE IN TESTA IMPEDITA**

**OPERA:** CV4

**TEORIA DI BASE:**

(Broms, 1964)

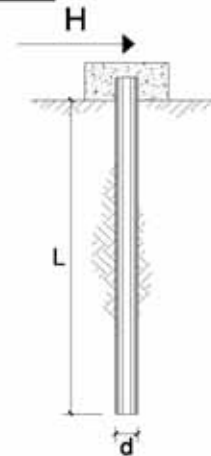

coefficienti parziali			A		M	R
Metodo di calcolo			permanenti	variabili	$\gamma_{cu}$	$\gamma_r$
			$\gamma_G$	$\gamma_Q$		
SLU	A1+M1+R1	○	1,30	1,50	1,00	1,00
	A2+M1+R2	○	1,00	1,30	1,00	1,60
	A1+M1+R3	○	1,30	1,50	1,00	1,30
	SISMA	○	1,00	1,00	1,00	1,30
DM88			○	1,00	1,00	1,00
definiti dal progettista			⊗	1,00	1,00	1,30

n	1	2	3	4	5	7	≥10	T.A.	prog.
$\xi_3$	1,70	1,65	1,60	1,55	1,50	1,45	1,40	1,00	1,00
$\xi_4$	1,70	1,55	1,48	1,42	1,34	1,28	1,21	1,00	1,00

Palo corto: 
$$H = 9c_u d^2 \left( \frac{L}{d} - 1.5 \right)$$

Palo intermedio: 
$$H = -9c_u d^2 \left( \frac{L}{d} + 1.5 \right) + 9c_u d^2 \sqrt{2 \left( \frac{L}{d} \right)^2 + \frac{4 M_y}{9 c_u d^3}} + 4.5$$

Palo lungo: 
$$H = -13.5c_u d^2 + c_u d^2 \sqrt{182.25 + 36 \frac{M_y}{c_u d^3}}$$

**DATI DI INPUT:**

Lunghezza del palo	L =	34,00	(m)		
Diametro del palo	d =	0,80	(m)		
Momento di plasticizzazione della sezione	$M_y =$	2270,44	(kN m)		
Coesione non drenata	$c_{u, med} =$	75,00	(kPa)	$c_{u, min} =$	75,00 (kPa)
Coesione non drenata di progetto	$c_{u, med, d} =$	75,00	(kPa)	$c_{u, min, d} =$	75,00 (kPa)
Carico Assiale Permanente (G):	G =	580,75	(kN)		
Carico Assiale variabile (Q):	Q =		(kN)		

Palo corto:

$H1_{med} = 17712,00$  (kN)  $H1_{min} = 17712,00$  (kN)

Palo intermedio:

$H2_{med} = 7067,34$  (kN)  $H2_{min} = 7067,34$  (kN)

Palo lungo:

$H3_{med} = 1659,39$  (kN)  $H3_{min} = 1659,39$  (kN)

$H_{med} = 1659,39$  (kN) palo lungo  $H_{min} = 1659,39$  (kN) palo lungo

$H_k = \text{Min}(H_{med}/\xi_3 ; R_{min}/\xi_4) = 976,11$  (kN)

$H_d = H_k / \gamma_r = 750,86$  (kN)

$F_d = G \cdot \gamma_G + Q \cdot \gamma_Q = 580,75$  (kN)

$FS = H_d / F_d = 1,29$

MANDATARIA:

MANDANTI:

### 11.4.3 Cedimenti del gruppo di pali

Per il calcolo dei cedimenti è stata analizzata la combinazione quasi permanente, sul palo più caricato agisce uno sforzo normale pari a 1333 kN

Per il calcolo dei cedimenti è stato considerato un modulo di elasticità pari a 9.5 MPa e una lunghezza utile pari a 32 m.

Noto il cedimento del singolo palo si determina il cedimento del gruppo di pali pari a 62.81 mm inferiore ai limiti ammessi.

#### CALCOLO DEL CEDIMENTO DELLA PALIFICATA

**OPERA:** 0

##### DATI DI INPUT:

Diametro del Palo (D):	0,80	(m)
Carico sul palo (P):	1333,0	(kN)
Lunghezza del Palo (L):	34,00	(m)
Lunghezza Utile del Palo (Lu):	32,00	(m)
Modulo di Deformazione (E):	9,50	(MPa)
Numero di pali della Palificata (n):	8	(-)
Spaziatura dei pali (s)	2,6	(m)

##### CEDIMENTO DEL PALO SINGOLO:

$$\delta = \beta \cdot P / E \cdot L_{\text{utile}}$$

Coefficiente di forma

$$\beta = 0,5 + \text{Log}(L_{\text{utile}} / D): \quad 2,10 \quad (-)$$

Cedimento del palo

$$\delta = \beta \cdot P / E \cdot L_{\text{utile}} = 9,22 \quad (\text{mm})$$

##### CEDIMENTO DELLA PALIFICATA:

$$\delta_p = R_s \cdot \delta = n \cdot R_g \cdot \delta$$

Coefficiente di Gruppo

$$R_g = 0,5 / R + 0,13 / R^2 \quad (\text{Viggiani, 1999})$$

$$R = (n \cdot s / L)^{0,5} \quad R = 0,782$$

Cedimento della palificata

$$\delta_p = n \cdot R_g \cdot \delta = 8 \cdot 0,85 \cdot 9,22 = 62,81 \quad (\text{mm})$$

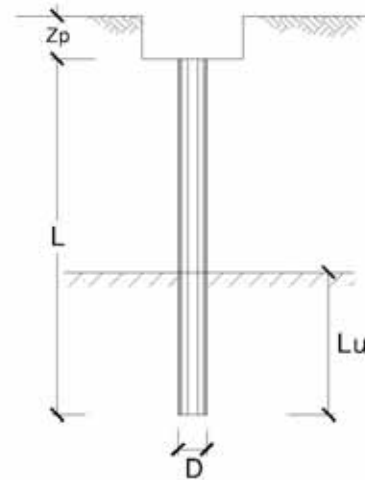



## 12 ALLEGATO 1 – VERIFICA GABBIONI E TERRE RINFORZATE TIPO TERRAMESH SYSTEM

# MacStARS W – Rel. 4.0

Maccaferri Stability Analysis of Reinforced Slopes and Walls  
Officine Maccaferri S.p.A. - Via Kennedy 10 - 40069 Zola Predosa (Bologna)  
Tel. 051.6436000 - Fax 051.236507

Proposta...: Ragusa - Catania

Sezione.....: L1\_CV04

Località.....:

Pratica.....:

File.....: L1\_CV05\_stat

Data.....: 04/05/2021

Verifiche condotte in accordo alla normativa : NTC 2008  
\_Verifiche di sicurezza (SLU)

## SOMMARIO

CARATTERISTICHE GEOTECNICHE DEI TERRENI .....	2
PROFILI STRATIGRAFICI .....	2
BLOCCHI RINFORZATI .....	2
Blocco : TMS2 .....	2
Blocco : TMS2A .....	3
Blocco : TMS2B .....	3
CARICHI .....	4
PROPRIETA' DEI RINFORZI UTILIZZATI .....	4
VERIFICHE .....	5
Verifica come muro di sostegno : .....	5
Verifica di stabilità globale : .....	7
Verifica di stabilità interna : .....	9
Verifica come muro di sostegno : .....	11

**CARATTERISTICHE GEOTECNICHE DEI TERRENI**

**Terreno : GAB**                      Descrizione : riempimento gabbioni

Classe coesione.....: Coeff. Parziale - Coesione efficace

Coesione.....[kN/m<sup>2</sup>].....: 17.00

Classe d'attrito.....: Coeff. Parziale - tangente dell'angolo di resistenza al taglio

Angolo d'attrito.....[°].....: 40.00

Rapporto di pressione interstiziale (Ru).....: 0.00

Classe di peso.....: Coeff. Parziale - Peso dell'unità di volume - favorevole

Peso specifico sopra falda.....[kN/m<sup>3</sup>].....: 17.50

Peso specifico in falda.....[kN/m<sup>3</sup>].....: 17.50

Modulo elastico.....[kN/m<sup>2</sup>].....: 0.00

Coefficiente di Poisson.....: 0.30

**Terreno : QM**                      Descrizione : depositi palustri

Classe coesione.....: Coeff. Parziale - Coesione efficace

Coesione.....[kN/m<sup>2</sup>].....: 15.00

Classe d'attrito.....: Coeff. Parziale - tangente dell'angolo di resistenza al taglio

Angolo d'attrito.....[°].....: 26.00

Rapporto di pressione interstiziale (Ru).....: 0.00

Classe di peso.....: Coeff. Parziale - Peso dell'unità di volume - favorevole

Peso specifico sopra falda.....[kN/m<sup>3</sup>].....: 19.00

Peso specifico in falda.....[kN/m<sup>3</sup>].....: 19.00

Modulo elastico.....[kN/m<sup>2</sup>].....: 0.00

Coefficiente di Poisson.....: 0.30

**Terreno : RN**                      Descrizione : rilevato di nuova realizzazione

Classe coesione.....: Coeff. Parziale - Coesione efficace

Coesione.....[kN/m<sup>2</sup>].....: 0.00

Classe d'attrito.....: Coeff. Parziale - tangente dell'angolo di resistenza al taglio

Angolo d'attrito.....[°].....: 35.00

Rapporto di pressione interstiziale (Ru).....: 0.00

Classe di peso.....: Coeff. Parziale - Peso dell'unità di volume - favorevole

Peso specifico sopra falda.....[kN/m<sup>3</sup>].....: 20.50

Peso specifico in falda.....[kN/m<sup>3</sup>].....: 20.50

Modulo elastico.....[kN/m<sup>2</sup>].....: 0.00

Coefficiente di Poisson.....: 0.30

**PROFILI STRATIGRAFICI**

**Strato: OCM**                      Descrizione:

Terreno : QM

X	Y	X	Y	X	Y	X	Y
[m]	[m]	[m]	[m]	[m]	[m]	[m]	[m]
0.00	0.00	20.00	0.00	26.00	6.00	40.00	6.00

**BLOCCHI RINFORZATI**

**Blocco : TMS2**

Dati principali.....[m].....: Larghezza..... = 4.00      Altezza..... = 2.00

Coordinate Origine.....[m].....: Ascissa..... = 24.00      Ordinata..... = 3.00

Inclinazione paramento.....[°].....: 6.00

Terreno riempimento gabbioni .....: GAB

Rilevato strutturale - materiale tipo.....: Ghiaia  
 Rilevato strutturale.....: RN  
 Terreno di riempimento a tergo.....: RN  
 Terreno di copertura.....: RN  
 Terreno di fondazione.....: QM

Parametri per il calcolo della capacità portante con Brinch Hansen, Vesic o Meyerhof

Affondamento fondazione.....[m] : 0.00  
 Inclinazione pendio a valle.....[°] : 0.00

**Rinforzi :**

Maccaferri - Terramesh System - 8/2.7P - 1.0x1.0

Lunghezza.....[m] = 4.00  
 Gabbione.....[m] : Altezza..... = 1.00      Larghezza..... = 1.00

**Blocco : TMS2A**

Dati principali.....[m] : Larghezza..... = 3.00      Altezza..... = 2.00  
 Arretramento.....[m] = 0.00 da TMS2  
 Inclinazione paramento.....[°] : 6.00

Terreno riempimento gabbioni.....: GAB  
 Rilevato strutturale - materiale tipo.....: Ghiaia  
 Rilevato strutturale.....: RN  
 Terreno di riempimento a tergo.....: RN  
 Terreno di copertura.....: RN  
 Terreno di fondazione.....: QM

Parametri per il calcolo della capacità portante con Brinch Hansen, Vesic o Meyerhof

Affondamento fondazione.....[m] : 0.00  
 Inclinazione pendio a valle.....[°] : 0.00

**Rinforzi :**

Maccaferri - Terramesh System - 8/2.7P - 1.0x1.0

Lunghezza.....[m] = 3.00  
 Gabbione.....[m] : Altezza..... = 1.00      Larghezza..... = 1.00

**Blocco : TMS2B**

Dati principali.....[m] : Larghezza..... = 3.00      Altezza..... = 0.50  
 Arretramento.....[m] = 0.00 da TMS2A  
 Inclinazione paramento.....[°] : 6.00

Terreno riempimento gabbioni.....: GAB  
 Rilevato strutturale - materiale tipo.....: Ghiaia  
 Rilevato strutturale.....: RN  
 Terreno di riempimento a tergo.....: RN  
 Terreno di copertura.....: RN  
 Terreno di fondazione.....: QM

Parametri per il calcolo della capacità portante con Brinch Hansen, Vesic o Meyerhof

Affondamento fondazione.....[m] : 0.00  
 Inclinazione pendio a valle.....[°] : 0.00

**Rinforzi :**

Maccaferri - Terramesh System - 8/2.7P - 0,5x1.0

Lunghezza.....[m] = 3.00  
 Gabbione.....[m] : Altezza..... = 0.50      Larghezza..... = 1.00



**CARICHI**

**Pressione : CS**

Descrizione : carico stradale

Classe : Variabile - sfavorevole

Intensità.....[kN/m<sup>2</sup>]..= 20.00      Inclinazione.....[°]..= 0.00

Ascissa.....[m] : Da = 25.00 To = 36.00

**PROPRIETA' DEI RINFORZI UTILIZZATI**

Maccaferri - Terramesh System - 8/2.7P - 0,5x1.0

Carico di rottura Nominale Tr .....	[kN/m].....	:	50.00
Rapporto di Scorrimento plastico.....		:	2.00
Coefficiente di Scorrimento elastico.....	[m <sup>3</sup> /kN].....	:	1.10e-04
Rigidezza estensionale.....	[kN/m].....	:	500.00
Lunghezza minima di ancoraggio.....	[m].....	:	0.15
Coefficiente di sicurezza alla rottura (ghiaia).....		:	1.26
Coefficiente di sicurezza al Pull-out.....		:	1.00
Coefficiente di sicurezza alla rottura (sabbia).....		:	1.09
Coefficiente di sicurezza al Pull-out.....		:	1.00
Coefficiente di sicurezza alla rottura (limo).....		:	1.09
Coefficiente di sicurezza al Pull-out .....		:	1.00
Coefficiente di sicurezza alla rottura (argilla).....		:	1.09
Coefficiente di sicurezza al Pull-out.....		:	1.00
Coefficiente di interazione rinforzo-rinforzo.....		:	0.30
Coefficiente di sfilamento rinforzo-ghiaia.....		:	0.90
Coefficiente di sfilamento rinforzo-sabbia.....		:	0.65
Coefficiente di sfilamento rinforzo-limo.....		:	0.50
Coefficiente di sfilamento rinforzo-argilla.....		:	0.30

Maccaferri - Terramesh System - 8/2.7P - 1.0x1.0

Carico di rottura Nominale Tr .....	[kN/m].....	:	50.00
Rapporto di Scorrimento plastico.....		:	2.00
Coefficiente di Scorrimento elastico.....	[m <sup>3</sup> /kN].....	:	1.10e-04
Rigidezza estensionale.....	[kN/m].....	:	500.00
Lunghezza minima di ancoraggio.....	[m].....	:	0.15
Coefficiente di sicurezza alla rottura (ghiaia).....		:	1.26
Coefficiente di sicurezza al Pull-out.....		:	1.00
Coefficiente di sicurezza alla rottura (sabbia).....		:	1.09
Coefficiente di sicurezza al Pull-out.....		:	1.00
Coefficiente di sicurezza alla rottura (limo).....		:	1.09
Coefficiente di sicurezza al Pull-out .....		:	1.00
Coefficiente di sicurezza alla rottura (argilla).....		:	1.09
Coefficiente di sicurezza al Pull-out.....		:	1.00
Coefficiente di interazione rinforzo-rinforzo.....		:	0.30
Coefficiente di sfilamento rinforzo-ghiaia.....		:	0.90
Coefficiente di sfilamento rinforzo-sabbia.....		:	0.65
Coefficiente di sfilamento rinforzo-limo.....		:	0.50
Coefficiente di sfilamento rinforzo-argilla.....		:	0.30

**VERIFICHE**

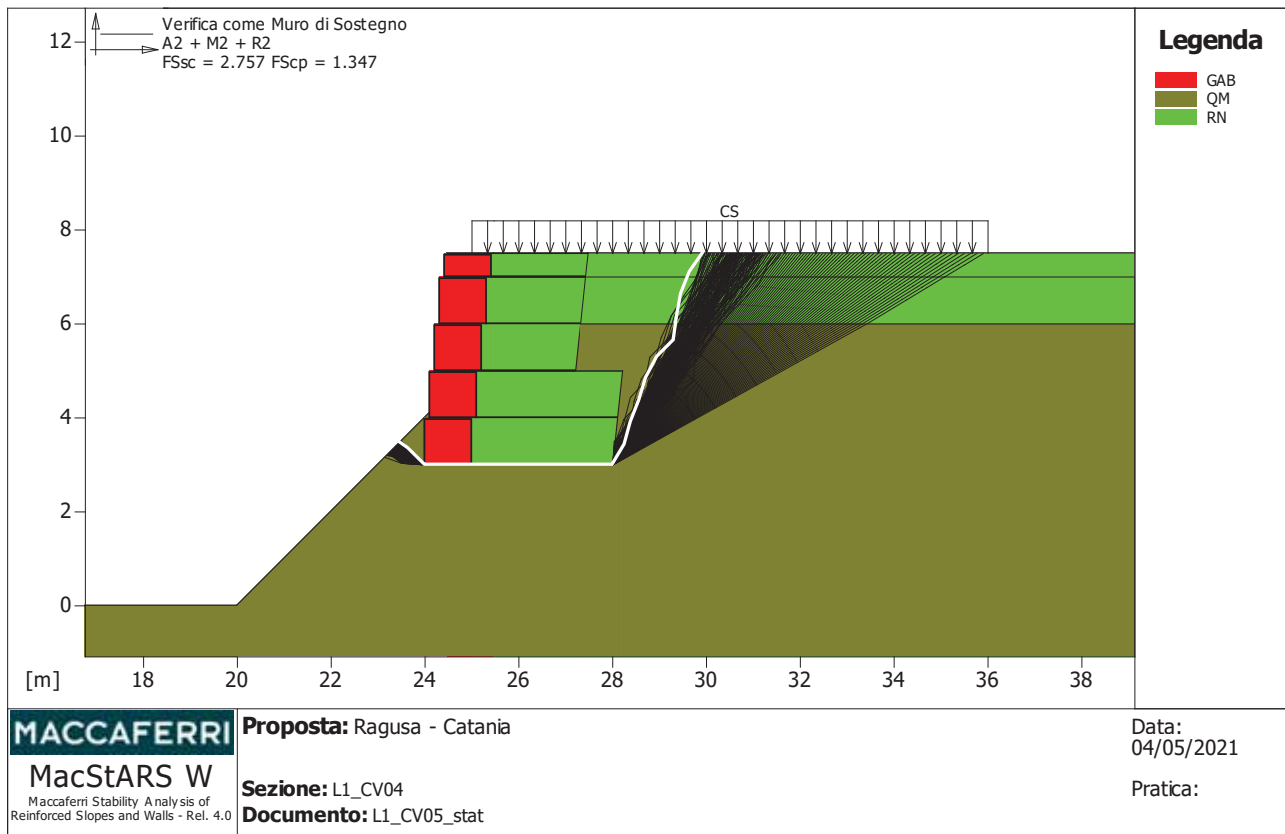

**Verifica come muro di sostegno :**

Combinazione di carico : A2 + M2 + R2

Stabilità verificata sul blocco : TMS2

Forza Stabilizzante.....[kN/m]..... : 216.55

Forza Instabilizzante.....[kN/m]..... : 78.54

Classe scorrimento.....: Coeff. Parziale R - Scorrimento

Coefficiente di sicurezza allo scorrimento..... : 2.757

Pressione ultima assegnata.

Pressione ultima.....[kN/m<sup>2</sup>]..... : 150.00

Pressione media agente.....[kN/m<sup>2</sup>]..... : 111.37

Classe pressione.....: Coeff. Parziale R - Capacità portante

Coefficiente di sicurezza sulla capacità portante..... : 1.347

Fondazione equivalente.....[m]..... : 3.88

Eccentricità forza normale.....[m]..... : 0.06

Braccio momento.....[m]..... : 2.05

Forza normale.....[kN]..... : 431.98

Pressione estremo di valle.....[kN/m<sup>2</sup>]..... : 117.82

Pressione estremo di monte.....[kN/m<sup>2</sup>]..... : 98.17

Fattore	Classe
1.30	Variabile - sfavorevole
1.25	Coeff. Parziale - tangente dell'angolo di resistenza al taglio
1.25	Coeff. Parziale - Coesione efficace
1.00	Coeff. Parziale - Peso dell'unità di volume - favorevole
1.00	Fs Rottura Rinforzi
1.00	Fs Sfilamento Rinforzi
1.00	Coeff. Parziale R - Scorrimento
1.00	Coeff. Parziale R - Capacità portante



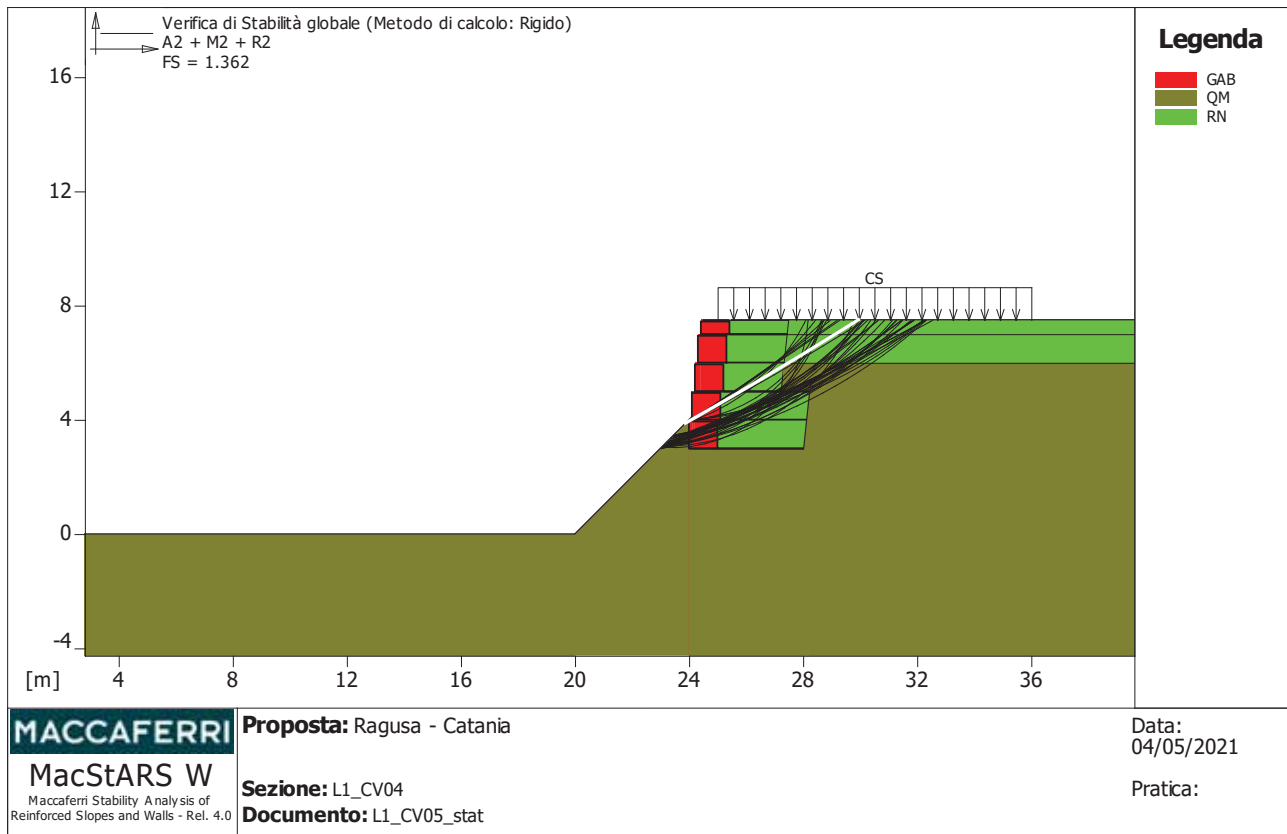

**Verifica di stabilità globale :**

Combinazione di carico : A2 + M2 + R2

Calcolo delle forze nei rinforzi col metodo rigido

Ricerca delle superfici critiche col metodo di Bishop

Coefficiente di sicurezza minimo calcolato.....: 1.362

Intervallo di ricerca delle superfici

Segmento di partenza, ascisse [m]		Segmento di arrivo, ascisse [m]	
Primo punto	Secondo punto	Primo punto	Secondo punto
23.00	24.00	28.00	35.00

Numero punti avvio superfici sul segmento di partenza.....: 50

Numero totale superfici di prova.....: 500

Lunghezza segmenti delle superfici..... [m].....: 0.50

Angolo limite orario..... [°].....: 0.00

Angolo limite antiorario..... [°].....: 0.00

Blocco : TMS2A

Maccaferri - Terramesh System - 8/2.7P - 1.0x1.0

Y	Tb	Tp	Td	Tb/Td	Tp/Td
[m]	rottura [kN/m]	sfilamento [kN/m]	agente [kN/m]	1/Fmax	
0.000	50.0	134.3	39.7	1.26	3.38

Fattore

Fattore	Classe
1.30	Variabile - sfavorevole
1.25	Coeff. Parziale - tangente dell'angolo di resistenza al taglio
1.25	Coeff. Parziale - Coesione efficace
1.00	Coeff. Parziale - Peso dell'unità di volume - favorevole
1.00	Fs Rottura Rinforzi
1.00	Fs Sfilamento Rinforzi



1.10      Coeff. Parziale R - Stabilità

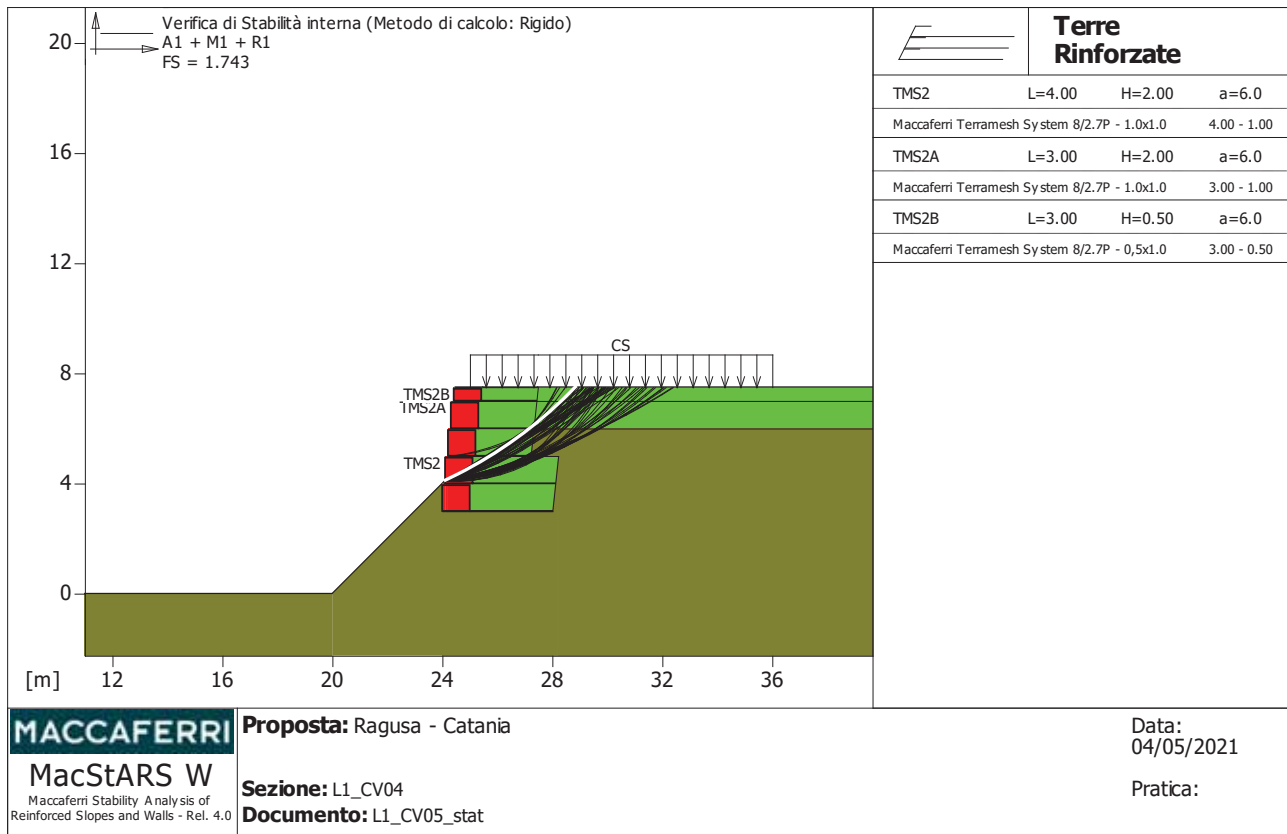

**MACCAFERRI**  
**MacStARS W**  
 Maccaferri Stability Analysis of  
 Reinforced Slopes and Walls - Rel. 4.0

**Proposta:** Ragusa - Catania  
**Sezione:** L1\_CV04  
**Documento:** L1\_CV05\_stat

Data:  
 04/05/2021  
 Pratica:

**Verifica di stabilità interna :**

Combinazione di carico : A1 + M1 + R1

Calcolo delle forze nei rinforzi col metodo rigido

Ricerca delle superfici critiche col metodo di Bishop

Coefficiente di sicurezza minimo calcolato.....: 1.743

Intervallo di ricerca delle superfici

Blocco	Segmento di arrivo, ascisse [m]	
	Primo punto	Secondo punto
TMS2	27.00	33.00

Numero punti avvio superfici sul segmento di partenza.....: 1

Numero totale superfici di prova.....: 500

Lunghezza segmenti delle superfici..... [m].....: 0.50

Angolo limite orario..... [°].....: 0.00

Angolo limite antiorario..... [°].....: 0.00

Blocco : TMS2A  
 Maccaferri - Terramesh System - 8/2.7P - 1.0x1.0

Y	Tb	Tp	Td	Tb/Td	Tp/Td
[m]	rottura [kN/m]	sfilamento [kN/m]	agente [kN/m]	1/Fmax	
0.000	50.0	150.2	39.7	1.26	3.78

Fattore	Classe
1.50	Variabile - sfavorevole
1.00	Coeff. Parziale - tangente dell'angolo di resistenza al taglio
1.00	Coeff. Parziale - Coesione efficace
1.00	Coeff. Parziale - Peso dell'unità di volume - favorevole
1.00	Fs Rottura Rinforzi
1.00	Fs Sfilamento Rinforzi

1.00

Coeff. Parziale R - Stabilità

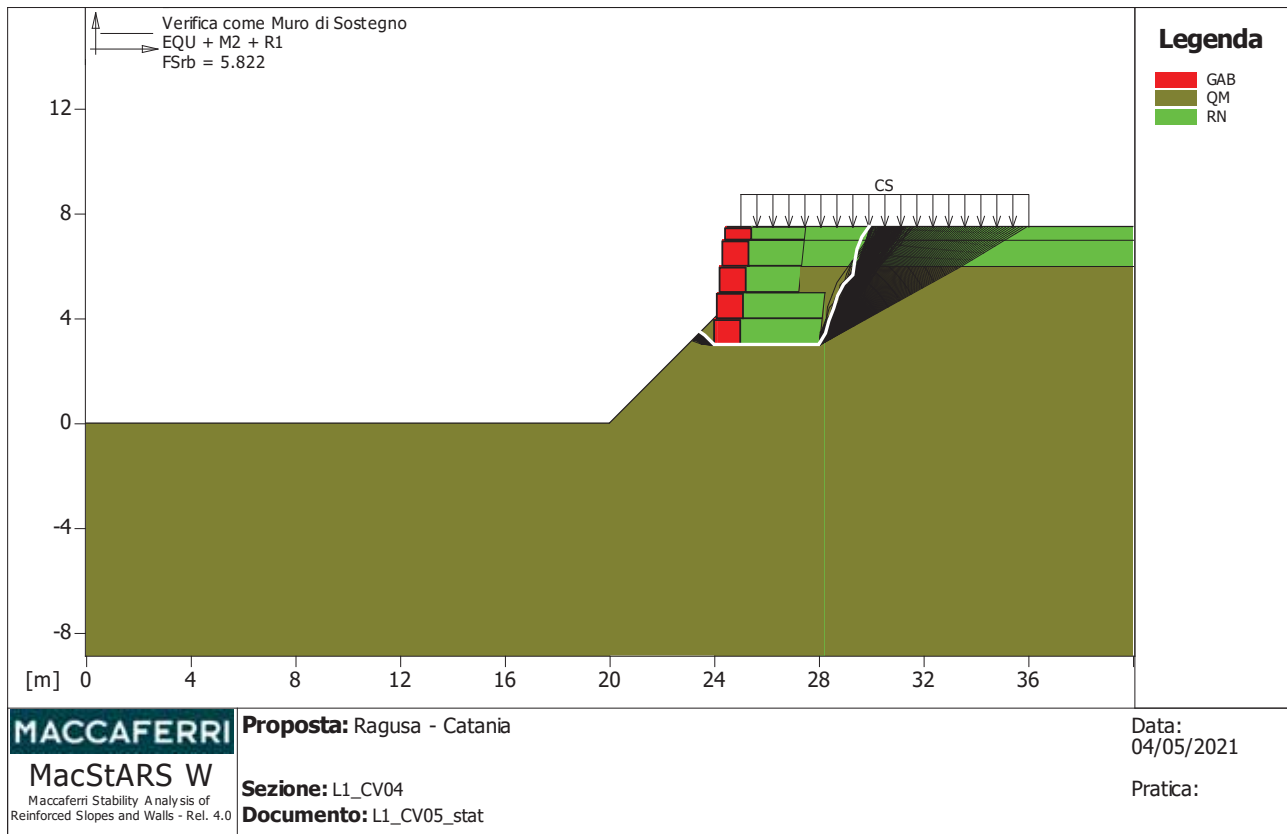

**Verifica come muro di sostegno :**

Combinazione di carico : EQU + M2 + R1

Stabilità verificata sul blocco : TMS2

Momento Stabilizzante.....[kN\*m/m].....: 954.12

Momento Instabilizzante.....[kN\*m/m].....: 163.89

Classe momento.....: Coeff. Parziale R - Ribaltamento

Coefficiente di sicurezza al ribaltamento.....: 5.822

Fattore	Classe
1.50	Variabile - sfavorevole
1.25	Coeff. Parziale - tangente dell'angolo di resistenza al taglio
1.25	Coeff. Parziale - Coesione efficace
0.90	Coeff. Parziale - Peso dell'unità di volume - favorevole
1.00	Fs Rottura Rinforzi
1.00	Fs Sfilamento Rinforzi
1.00	Coeff. Parziale R - Ribaltamento

-----  
**Officine Maccaferri non è responsabile dei disegni e dei calcoli trasmessi al Cliente sulla base dei dati forniti dal medesimo, né è responsabile del progetto e delle verifiche sui luoghi che dovessero successivamente realizzarsi senza specifico incarico.**

**Il presente elaborato è stato realizzato sulla base dei prodotti di Officine Maccaferri ai soli fini dell'elaborazione dell'offerta. Pertanto Officine Maccaferri non è responsabile in caso di un uso dell'elaborato con prodotti diversi da quelli di Officine Maccaferri o, comunque, non controllato da parte di Officine Maccaferri stessa.**

-----



# MacStARS W – Rel. 4.0

Maccaferri Stability Analysis of Reinforced Slopes and Walls  
Officine Maccaferri S.p.A. - Via Kennedy 10 - 40069 Zola Predosa (Bologna)  
Tel. 051.6436000 - Fax 051.236507

Proposta...: Ragusa - Catania

Sezione.....: L1\_CV04

Località.....:

Pratica.....:

File.....: L1\_CV05\_sis

Data.....: 04/05/2021

Verifiche condotte in accordo alla normativa : NTC 2008  
\_Verifiche di sicurezza (SLU)

## SOMMARIO

CARATTERISTICHE GEOTECNICHE DEI TERRENI .....	13
PROFILI STRATIGRAFICI .....	13
BLOCCHI RINFORZATI .....	13
Blocco : TMS2 .....	13
Blocco : TMS2A .....	14
Blocco : TMS2B .....	14
CARICHI .....	15
PROPRIETA' DEI RINFORZI UTILIZZATI .....	15
VERIFICHE .....	16
Verifica come muro di sostegno : .....	16
Verifica di stabilità globale : .....	18
Verifica di stabilità interna : .....	19
Verifica come muro di sostegno : .....	20

**CARATTERISTICHE GEOTECNICHE DEI TERRENI**

**Terreno : GAB** Descrizione : riempimento gabbioni  
 Classe coesione.....: Coeff. Parziale - Coesione efficace  
 Coesione.....[kN/m<sup>2</sup>].....: 17.00  
 Classe d'attrito.....: Coeff. Parziale - tangente dell'angolo di resistenza al taglio  
 Angolo d'attrito.....[°].....: 40.00  
 Rapporto di pressione interstiziale (Ru).....: 0.00  
 Classe di peso.....: Coeff. Parziale - Peso dell'unità di volume - favorevole  
 Peso specifico sopra falda.....[kN/m<sup>3</sup>].....: 17.50  
 Peso specifico in falda.....[kN/m<sup>3</sup>].....: 17.50  
 Modulo elastico.....[kN/m<sup>2</sup>].....: 0.00  
 Coefficiente di Poisson.....: 0.30

**Terreno : QM** Descrizione : depositi palustri  
 Classe coesione.....: Coeff. Parziale - Coesione efficace  
 Coesione.....[kN/m<sup>2</sup>].....: 15.00  
 Classe d'attrito.....: Coeff. Parziale - tangente dell'angolo di resistenza al taglio  
 Angolo d'attrito.....[°].....: 26.00  
 Rapporto di pressione interstiziale (Ru).....: 0.00  
 Classe di peso.....: Coeff. Parziale - Peso dell'unità di volume - favorevole  
 Peso specifico sopra falda.....[kN/m<sup>3</sup>].....: 19.00  
 Peso specifico in falda.....[kN/m<sup>3</sup>].....: 19.00  
 Modulo elastico.....[kN/m<sup>2</sup>].....: 0.00  
 Coefficiente di Poisson.....: 0.30

**Terreno : RN** Descrizione : rilevato di nuova realizzazione  
 Classe coesione.....: Coeff. Parziale - Coesione efficace  
 Coesione.....[kN/m<sup>2</sup>].....: 0.00  
 Classe d'attrito.....: Coeff. Parziale - tangente dell'angolo di resistenza al taglio  
 Angolo d'attrito.....[°].....: 35.00  
 Rapporto di pressione interstiziale (Ru).....: 0.00  
 Classe di peso.....: Coeff. Parziale - Peso dell'unità di volume - favorevole  
 Peso specifico sopra falda.....[kN/m<sup>3</sup>].....: 20.50  
 Peso specifico in falda.....[kN/m<sup>3</sup>].....: 20.50  
 Modulo elastico.....[kN/m<sup>2</sup>].....: 0.00  
 Coefficiente di Poisson.....: 0.30

**PROFILI STRATIGRAFICI**

**Strato: OCM** Descrizione:  
 Terreno : QM  

X	Y	X	Y	X	Y	X	Y
[m]	[m]	[m]	[m]	[m]	[m]	[m]	[m]
0.00	0.00	20.00	0.00	26.00	6.00	40.00	6.00

**BLOCCHI RINFORZATI**

**Blocco : TMS2**  
 Dati principali.....[m].....: Larghezza..... = 4.00 Altezza..... = 2.00  
 Coordinate Origine.....[m].....: Ascissa..... = 24.00 Ordinata..... = 3.00  
 Inclinazione paramento...[°].....: 6.00

Terreno riempimento gabbioni .....: GAB

Rilevato strutturale - materiale tipo.....: Ghiaia  
Rilevato strutturale.....: RN  
Terreno di riempimento a tergo.....: RN  
Terreno di copertura.....: RN  
Terreno di fondazione.....: QM

Parametri per il calcolo della capacità portante con Brinch Hansen, Vesic o Meyerhof

Affondamento fondazione.....[m] : 0.00  
Inclinazione pendio a valle.....[°] : 0.00

**Rinforzi :**

Maccaferri - Terramesh System - 8/2.7P - 1.0x1.0

Lunghezza.....[m] = 4.00  
Gabbione.....[m] : Altezza..... = 1.00      Larghezza..... = 1.00

**Blocco : TMS2A**

Dati principali.....[m] : Larghezza..... = 3.00      Altezza..... = 2.00  
Arretramento.....[m] = 0.00 da TMS2  
Inclinazione paramento.....[°] : 6.00

Terreno riempimento gabbioni.....: GAB  
Rilevato strutturale - materiale tipo.....: Ghiaia  
Rilevato strutturale.....: RN  
Terreno di riempimento a tergo.....: RN  
Terreno di copertura.....: RN  
Terreno di fondazione.....: QM

Parametri per il calcolo della capacità portante con Brinch Hansen, Vesic o Meyerhof

Affondamento fondazione.....[m] : 0.00  
Inclinazione pendio a valle.....[°] : 0.00

**Rinforzi :**

Maccaferri - Terramesh System - 8/2.7P - 1.0x1.0

Lunghezza.....[m] = 3.00  
Gabbione.....[m] : Altezza..... = 1.00      Larghezza..... = 1.00

**Blocco : TMS2B**

Dati principali.....[m] : Larghezza..... = 3.00      Altezza..... = 0.50  
Arretramento.....[m] = 0.00 da TMS2A  
Inclinazione paramento.....[°] : 6.00

Terreno riempimento gabbioni.....: GAB  
Rilevato strutturale - materiale tipo.....: Ghiaia  
Rilevato strutturale.....: RN  
Terreno di riempimento a tergo.....: RN  
Terreno di copertura.....: RN  
Terreno di fondazione.....: QM

Parametri per il calcolo della capacità portante con Brinch Hansen, Vesic o Meyerhof

Affondamento fondazione.....[m] : 0.00  
Inclinazione pendio a valle.....[°] : 0.00

**Rinforzi :**

Maccaferri - Terramesh System - 8/2.7P - 0,5x1.0

Lunghezza.....[m] = 3.00  
Gabbione.....[m] : Altezza..... = 0.50      Larghezza..... = 1.00

**CARICHI**

**Pressione : CS**

Descrizione : carico stradale

Classe : Variabile - sfavorevole

Intensità.....[kN/m<sup>2</sup>]..= 6.00      Inclinazione.....[°]..= 0.00

Ascissa.....[m] : Da = 25.00 To = 36.00

**Sisma :**

Classe : Sisma

Accelerazione.....[m/s<sup>2</sup>]..: Orizzontale.....= 1.05      Verticale.....= 0.53

**PROPRIETA' DEI RINFORZI UTILIZZATI**

Maccaferri - Terramesh System - 8/2.7P - 0,5x1.0

Carico di rottura Nominale Tr .....	[kN/m].....	:	50.00
Rapporto di Scorrimento plastico.....		:	2.00
Coefficiente di Scorrimento elastico.....	[m <sup>3</sup> /kN].....	:	1.10e-04
Rigidezza estensionale.....	[kN/m].....	:	500.00
Lunghezza minima di ancoraggio.....	[m].....	:	0.15
Coefficiente di sicurezza alla rottura (ghiaia).....		:	1.26
Coefficiente di sicurezza al Pull-out.....		:	1.00
Coefficiente di sicurezza alla rottura (sabbia).....		:	1.09
Coefficiente di sicurezza al Pull-out.....		:	1.00
Coefficiente di sicurezza alla rottura (limo).....		:	1.09
Coefficiente di sicurezza al Pull-out .....		:	1.00
Coefficiente di sicurezza alla rottura (argilla).....		:	1.09
Coefficiente di sicurezza al Pull-out.....		:	1.00
Coefficiente di interazione rinforzo-rinforzo.....		:	0.30
Coefficiente di sfilamento rinforzo-ghiaia.....		:	0.90
Coefficiente di sfilamento rinforzo-sabbia.....		:	0.65
Coefficiente di sfilamento rinforzo-limo.....		:	0.50
Coefficiente di sfilamento rinforzo-argilla.....		:	0.30

Maccaferri - Terramesh System - 8/2.7P - 1.0x1.0

Carico di rottura Nominale Tr .....	[kN/m].....	:	50.00
Rapporto di Scorrimento plastico.....		:	2.00
Coefficiente di Scorrimento elastico.....	[m <sup>3</sup> /kN].....	:	1.10e-04
Rigidezza estensionale.....	[kN/m].....	:	500.00
Lunghezza minima di ancoraggio.....	[m].....	:	0.15
Coefficiente di sicurezza alla rottura (ghiaia).....		:	1.26
Coefficiente di sicurezza al Pull-out.....		:	1.00
Coefficiente di sicurezza alla rottura (sabbia).....		:	1.09
Coefficiente di sicurezza al Pull-out.....		:	1.00
Coefficiente di sicurezza alla rottura (limo).....		:	1.09
Coefficiente di sicurezza al Pull-out .....		:	1.00
Coefficiente di sicurezza alla rottura (argilla).....		:	1.09
Coefficiente di sicurezza al Pull-out.....		:	1.00
Coefficiente di interazione rinforzo-rinforzo.....		:	0.30
Coefficiente di sfilamento rinforzo-ghiaia.....		:	0.90
Coefficiente di sfilamento rinforzo-sabbia.....		:	0.65
Coefficiente di sfilamento rinforzo-limo.....		:	0.50
Coefficiente di sfilamento rinforzo-argilla.....		:	0.30



**VERIFICHE**

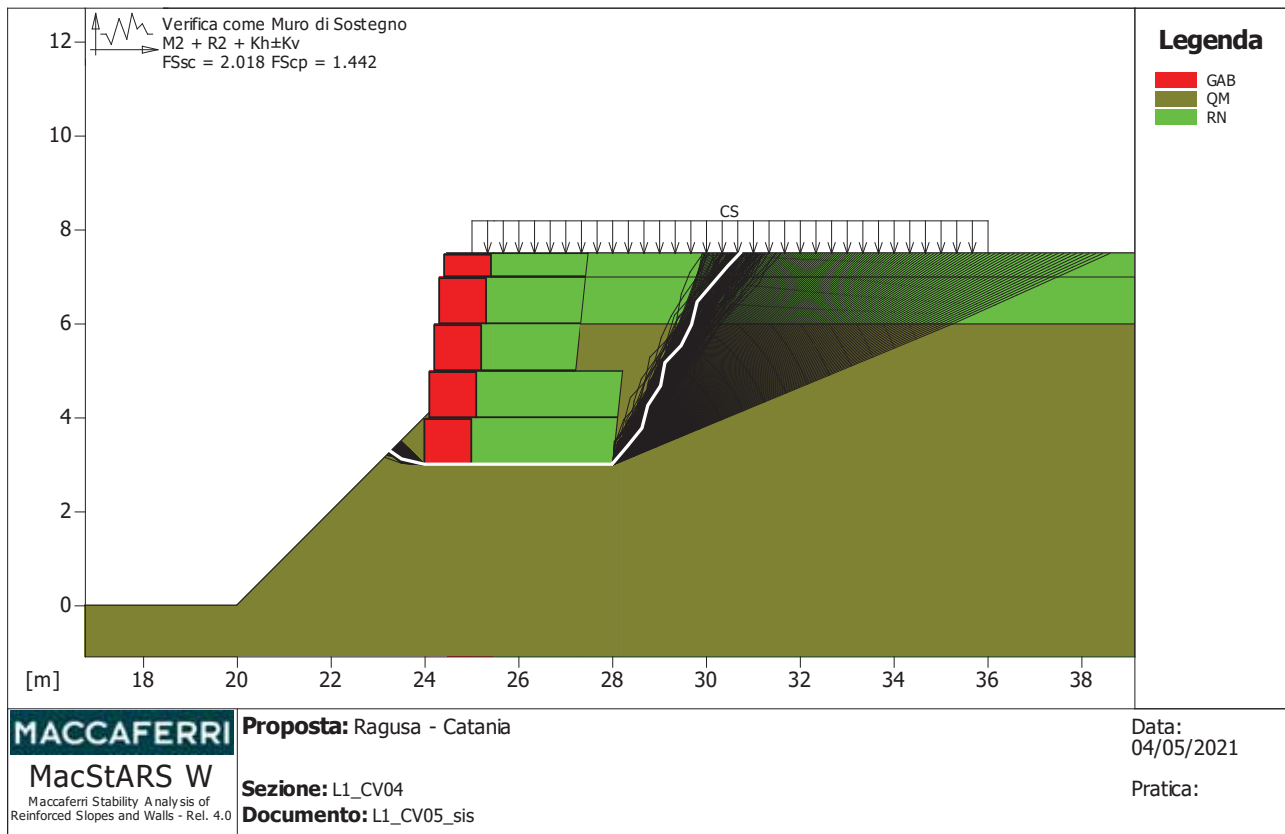

**Verifica come muro di sostegno :**

Combinazione di carico : M2 + R2 + Kh±Kv

Stabilità verificata sul blocco : TMS2

Forza Stabilizzante.....[kN/m]..... : 184.14

Forza Instabilizzante.....[kN/m]..... : 91.25

Classe scorrimento.....: Coeff. Parziale R - Scorrimento

Coefficiente di sicurezza allo scorrimento..... : 2.018

Pressione ultima assegnata.

Pressione ultima.....[kN/m<sup>2</sup>]..... : 150.00

Pressione media agente.....[kN/m<sup>2</sup>]..... : 104.03

Classe pressione.....: Coeff. Parziale R - Capacità portante

Coefficiente di sicurezza sulla capacità portante..... : 1.442

Fondazione equivalente.....[m]..... : 3.35

Eccentricità forza normale.....[m]..... : 0.32

Braccio momento.....[m]..... : 2.70

Forza normale.....[kN]..... : 348.92

Pressione estremo di valle.....[kN/m<sup>2</sup>]..... : 129.49

Pressione estremo di monte.....[kN/m<sup>2</sup>]..... : 44.97

Fattore	Classe
1.00	Variabile - sfavorevole
1.00	Sisma
1.25	Coeff. Parziale - tangente dell'angolo di resistenza al taglio
1.25	Coeff. Parziale - Coesione efficace
1.00	Coeff. Parziale - Peso dell'unità di volume - favorevole
1.00	Fs Rottura Rinforzi
1.00	Fs Sfilamento Rinforzi
1.00	Coeff. Parziale R - Scorrimento

1.00      Coeff. Parziale R - Capacità portante

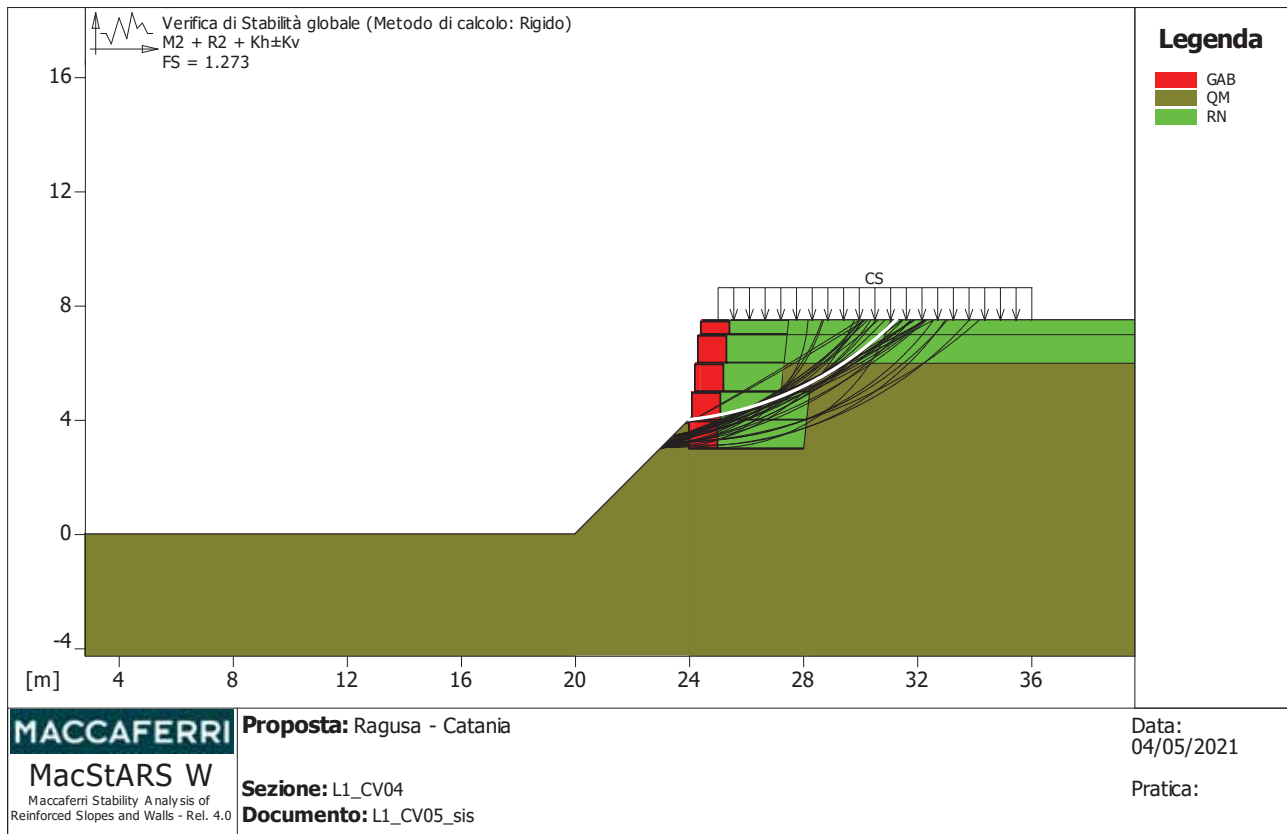

**Verifica di stabilità globale :**

Combinazione di carico : M2 + R2 + Kh±Kv

Calcolo delle forze nei rinforzi col metodo rigido

Ricerca delle superfici critiche col metodo di Bishop

Coefficiente di sicurezza minimo calcolato.....: 1.273

Intervallo di ricerca delle superfici

Segmento di partenza, ascisse [m]		Segmento di arrivo, ascisse [m]	
Primo punto	Secondo punto	Primo punto	Secondo punto
23.00	24.00	28.00	35.00
Numero punti avvio superfici sul segmento di partenza.....:		50	
Numero totale superfici di prova.....:		500	
Lunghezza segmenti delle superfici..... [m].....:		0.50	
Angolo limite orario..... [°].....:		0.00	
Angolo limite antiorario..... [°].....:		0.00	

Fattore	Classe
1.00	Variabile - sfavorevole
1.00	Sisma
1.25	Coeff. Parziale - tangente dell'angolo di resistenza al taglio
1.25	Coeff. Parziale - Coesione efficace
1.00	Coeff. Parziale - Peso dell'unità di volume - favorevole
1.00	Fs Rottura Rinforzi
1.00	Fs Sfilamento Rinforzi
1.10	Coeff. Parziale R - Stabilità

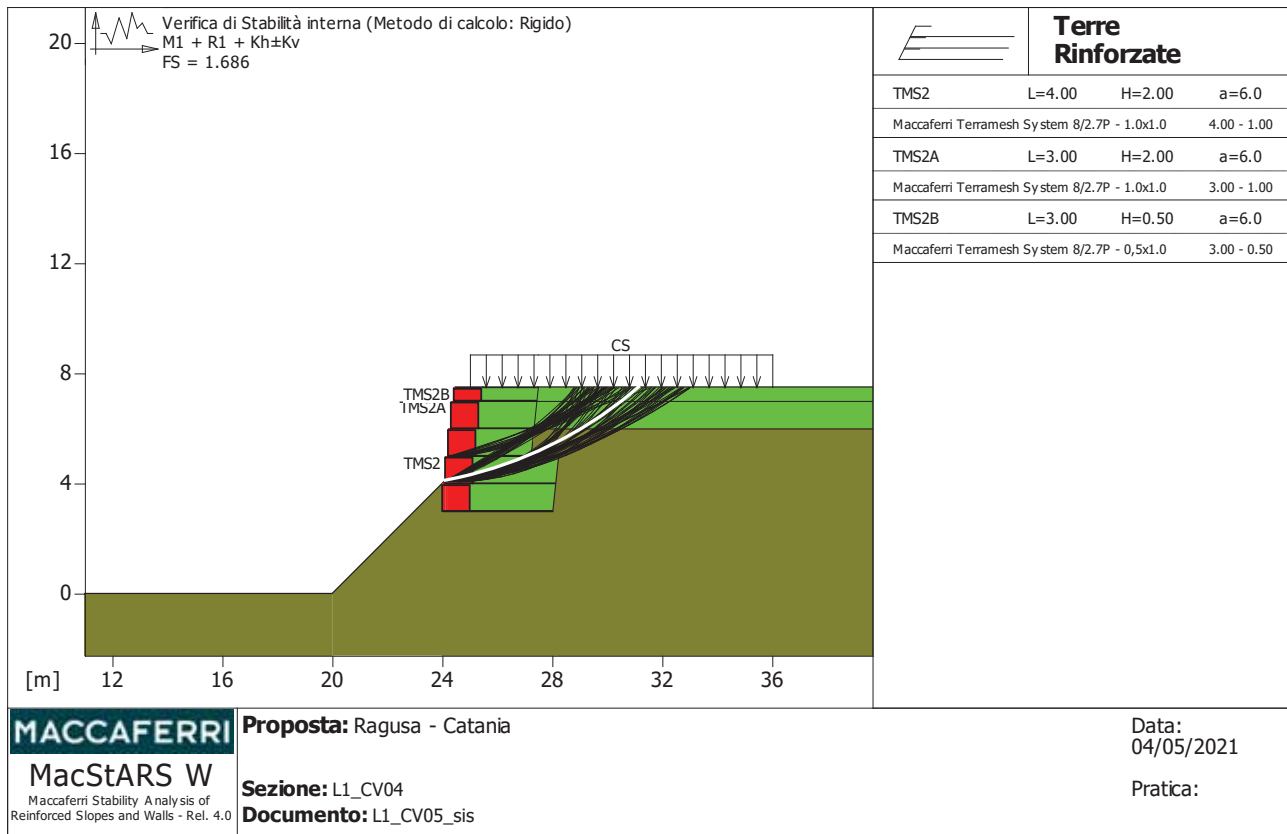

**MACCAFERRI**  
**MacStARS W**  
 Maccaferri Stability Analysis of  
 Reinforced Slopes and Walls - Rel. 4.0

**Proposta:** Ragusa - Catania  
**Sezione:** L1\_CV04  
**Documento:** L1\_CV05\_sis

Data:  
 04/05/2021  
 Pratica:

### Verifica di stabilità interna :

Combinazione di carico : M1 + R1 + Kh±Kv

Calcolo delle forze nei rinforzi col metodo rigido

Ricerca delle superfici critiche col metodo di Bishop

Coefficiente di sicurezza minimo calcolato.....: 1.686

#### Intervallo di ricerca delle superfici

Blocco	Segmento di arrivo, ascisse [m]	
TMS2	Primo punto	Secondo punto
	27.00	33.00

Numero punti avvio superfici sul segmento di partenza.....: 1

Numero totale superfici di prova.....: 500

Lunghezza segmenti delle superfici..... [m].....: 0.50

Angolo limite orario..... [°].....: 0.00

Angolo limite antiorario..... [°].....: 0.00

Fattore	Classe
1.00	Variabile - sfavorevole
1.00	Sisma
1.00	Coeff. Parziale - tangente dell'angolo di resistenza al taglio
1.00	Coeff. Parziale - Coesione efficace
1.00	Coeff. Parziale - Peso dell'unità di volume - favorevole
1.00	Fs Rottura Rinforzi
1.00	Fs Sfilamento Rinforzi
1.00	Coeff. Parziale R - Stabilità



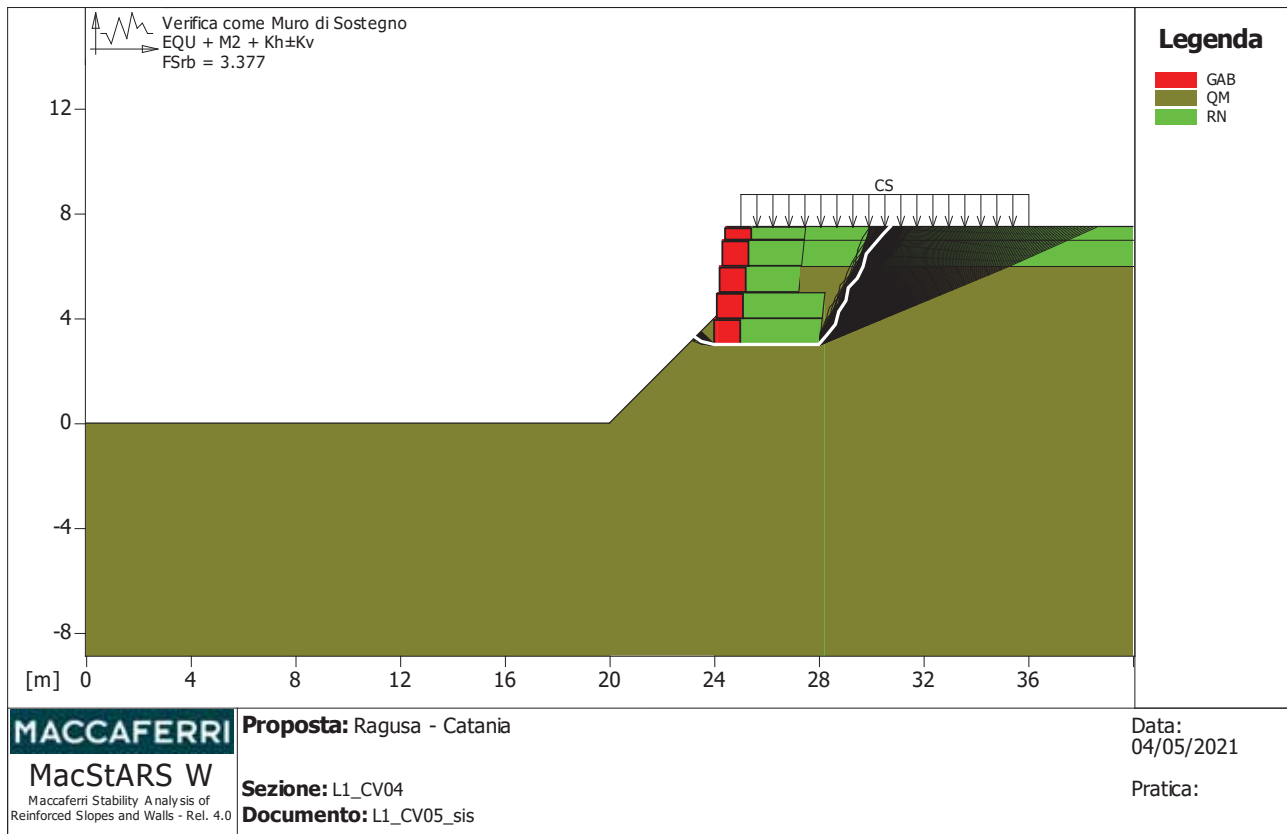

**Verifica come muro di sostegno :**

Combinazione di carico : EQU + M2 + Kh±Kv

Stabilità verificata sul blocco : TMS2

Momento Stabilizzante.....[kN\*m/m].....: 831.32

Momento Instabilizzante.....[kN\*m/m].....: 246.17

Classe momento.....: Coeff. Parziale R - Ribaltamento

Coefficiente di sicurezza al ribaltamento.....: 3.377

Fattore	Classe
1.00	Variabile - sfavorevole
1.00	Sisma
1.25	Coeff. Parziale - tangente dell'angolo di resistenza al taglio
1.25	Coeff. Parziale - Coesione efficace
1.00	Coeff. Parziale - Peso dell'unità di volume - favorevole
1.00	Fs Rottura Rinforzi
1.00	Fs Sfilamento Rinforzi
1.00	Coeff. Parziale R - Ribaltamento

-----  
**Officine Maccaferri non è responsabile dei disegni e dei calcoli trasmessi al Cliente sulla base dei dati forniti dal medesimo, né è responsabile del progetto e delle verifiche sui luoghi che dovessero successivamente realizzarsi senza specifico incarico.**

**Il presente elaborato è stato realizzato sulla base dei prodotti di Officine Maccaferri ai soli fini dell'elaborazione dell'offerta. Pertanto Officine Maccaferri non è responsabile in caso di un uso dell'elaborato con prodotti diversi da quelli di Officine Maccaferri o, comunque, non controllato da parte di Officine Maccaferri stessa.**

-----

# MacStARS W – Rel. 4.0

Maccaferri Stability Analysis of Reinforced Slopes and Walls  
Officine Maccaferri S.p.A. - Via Kennedy 10 - 40069 Zola Predosa (Bologna)  
Tel. 051.6436000 - Fax 051.236507

Proposta...: Ragusa - Catania

Sezione.....: L1\_CV04

Località.....:

Pratica.....:

File.....: L1\_CV05\_cedim

Data.....: 04/05/2021

Verifiche condotte in accordo alla normativa : NTC 2008  
Verifiche di esercizio (SLE)

## SOMMARIO

CARATTERISTICHE GEOTECNICHE DEI TERRENI .....	22
PROFILI STRATIGRAFICI .....	22
BLOCCHI RINFORZATI .....	22
Blocco : TMS2 .....	22
Blocco : TMS2A .....	23
Blocco : TMS2B .....	23
CARICHI .....	24
PROPRIETA' DEI RINFORZI UTILIZZATI .....	24
VERIFICHE .....	25
Calcolo del cedimento : .....	25

**CARATTERISTICHE GEOTECNICHE DEI TERRENI**

**Terreno : GAB**                      Descrizione : riempimento gabbioni  
 Classe coesione..... : c' Proprietà geomeccaniche  
 Coesione..... [kN/m<sup>2</sup>]..... : 17.00  
 Classe d'attrito..... : tan (phi) Proprietà geotecniche  
 Angolo d'attrito..... [°]..... : 40.00  
 Rapporto di pressione interstiziale (Ru)..... : 0.00  
 Classe di peso..... : Peso terreni  
 Peso specifico sopra falda..... [kN/m<sup>3</sup>]..... : 17.50  
 Peso specifico in falda..... [kN/m<sup>3</sup>]..... : 17.50  
  
 Modulo elastico..... [kN/m<sup>2</sup>]..... : 0.00  
 Coefficiente di Poisson..... : 0.30

**Terreno : QM**                      Descrizione : depositi palustri  
 Classe coesione..... : c' Proprietà geomeccaniche  
 Coesione..... [kN/m<sup>2</sup>]..... : 15.00  
 Classe d'attrito..... : tan (phi) Proprietà geotecniche  
 Angolo d'attrito..... [°]..... : 26.00  
 Rapporto di pressione interstiziale (Ru)..... : 0.00  
 Classe di peso..... : Peso terreni  
 Peso specifico sopra falda..... [kN/m<sup>3</sup>]..... : 19.00  
 Peso specifico in falda..... [kN/m<sup>3</sup>]..... : 19.00  
  
 Modulo elastico..... [kN/m<sup>2</sup>]..... : 9500.00  
 Coefficiente di Poisson..... : 0.33

**Terreno : RN**                      Descrizione : rilevato di nuova realizzazione  
 Classe coesione..... : c' Proprietà geomeccaniche  
 Coesione..... [kN/m<sup>2</sup>]..... : 0.00  
 Classe d'attrito..... : tan (phi) Proprietà geotecniche  
 Angolo d'attrito..... [°]..... : 35.00  
 Rapporto di pressione interstiziale (Ru)..... : 0.00  
 Classe di peso..... : Peso terreni  
 Peso specifico sopra falda..... [kN/m<sup>3</sup>]..... : 20.50  
 Peso specifico in falda..... [kN/m<sup>3</sup>]..... : 20.50  
  
 Modulo elastico..... [kN/m<sup>2</sup>]..... : 0.00  
 Coefficiente di Poisson..... : 0.30

**PROFILI STRATIGRAFICI**

**Strato: OCM**                      Descrizione:  
 Terreno : QM  

X	Y	X	Y	X	Y	X	Y
[m]	[m]	[m]	[m]	[m]	[m]	[m]	[m]
0.00	0.00	20.00	0.00	26.00	6.00	40.00	6.00

**BLOCCHI RINFORZATI**

**Blocco : TMS2**  
 Dati principali..... [m]..... : Larghezza..... = 4.00      Altezza..... = 2.00  
 Coordinate Origine..... [m]..... : Ascissa..... = 24.00      Ordinata..... = 3.00  
 Inclinazione paramento... [°]..... : 6.00  
  
 Terreno riempimento gabbioni ..... : GAB

Rilevato strutturale - materiale tipo..... : Ghiaia  
Rilevato strutturale..... : RN  
Terreno di riempimento a tergo..... : RN  
Terreno di copertura..... : RN  
Terreno di fondazione..... : QM

Parametri per il calcolo della capacità portante con Brinch Hansen, Vesic o Meyerhof

Affondamento fondazione.....[m] : 0.00  
Inclinazione pendio a valle.....[°] : 0.00

**Rinforzi :**

Maccaferri - Terramesh System - 8/2.7P - 1.0x1.0

Lunghezza.....[m] = 4.00  
Gabbione.....[m] : Altezza..... = 1.00      Larghezza..... = 1.00

**Blocco : TMS2A**

Dati principali.....[m] : Larghezza..... = 3.00      Altezza..... = 2.00  
Arretramento.....[m] = 0.00 da TMS2  
Inclinazione paramento.....[°] : 6.00

Terreno riempimento gabbioni ..... : GAB  
Rilevato strutturale - materiale tipo..... : Ghiaia  
Rilevato strutturale..... : RN  
Terreno di riempimento a tergo..... : RN  
Terreno di copertura..... : RN  
Terreno di fondazione..... : QM

Parametri per il calcolo della capacità portante con Brinch Hansen, Vesic o Meyerhof

Affondamento fondazione.....[m] : 0.00  
Inclinazione pendio a valle.....[°] : 0.00

**Rinforzi :**

Maccaferri - Terramesh System - 8/2.7P - 1.0x1.0

Lunghezza.....[m] = 3.00  
Gabbione.....[m] : Altezza..... = 1.00      Larghezza..... = 1.00

**Blocco : TMS2B**

Dati principali.....[m] : Larghezza..... = 3.00      Altezza..... = 0.50  
Arretramento.....[m] = 0.00 da TMS2A  
Inclinazione paramento.....[°] : 6.00

Terreno riempimento gabbioni ..... : GAB  
Rilevato strutturale - materiale tipo..... : Ghiaia  
Rilevato strutturale..... : RN  
Terreno di riempimento a tergo..... : RN  
Terreno di copertura..... : RN  
Terreno di fondazione..... : QM

Parametri per il calcolo della capacità portante con Brinch Hansen, Vesic o Meyerhof

Affondamento fondazione.....[m] : 0.00  
Inclinazione pendio a valle.....[°] : 0.00

**Rinforzi :**

Maccaferri - Terramesh System - 8/2.7P - 0,5x1.0

Lunghezza.....[m] = 3.00  
Gabbione.....[m] : Altezza..... = 0.50      Larghezza..... = 1.00



**CARICHI**

**Pressione : CS**

Descrizione : carico stradale

Classe : Carico

Intensità.....[kN/m<sup>2</sup>]... = 20.00      Inclinazione.....[°]... = 0.00

Ascissa.....[m] : Da = 25.00 To = 36.00

**PROPRIETA' DEI RINFORZI UTILIZZATI**

Maccaferri - Terramesh System - 8/2.7P - 0,5x1.0

Carico di rottura Nominale Tr .....	[kN/m].....	50.00
Rapporto di Scorrimento plastico.....		2.00
Coefficiente di Scorrimento elastico.....	[m <sup>3</sup> /kN].....	1.10e-04
Rigidezza estensionale.....	[kN/m].....	500.00
Lunghezza minima di ancoraggio.....	[m].....	0.15
Coefficiente di sicurezza alla rottura (ghiaia).....		1.26
Coefficiente di sicurezza al Pull-out.....		1.00
Coefficiente di sicurezza alla rottura (sabbia).....		1.09
Coefficiente di sicurezza al Pull-out.....		1.00
Coefficiente di sicurezza alla rottura (limo).....		1.09
Coefficiente di sicurezza al Pull-out .....		1.00
Coefficiente di sicurezza alla rottura (argilla).....		1.09
Coefficiente di sicurezza al Pull-out.....		1.00
Coefficiente di interazione rinforzo-rinforzo.....		0.30
Coefficiente di sfilamento rinforzo-ghiaia.....		0.90
Coefficiente di sfilamento rinforzo-sabbia.....		0.65
Coefficiente di sfilamento rinforzo-limo.....		0.50
Coefficiente di sfilamento rinforzo-argilla.....		0.30

Maccaferri - Terramesh System - 8/2.7P - 1.0x1.0

Carico di rottura Nominale Tr .....	[kN/m].....	50.00
Rapporto di Scorrimento plastico.....		2.00
Coefficiente di Scorrimento elastico.....	[m <sup>3</sup> /kN].....	1.10e-04
Rigidezza estensionale.....	[kN/m].....	500.00
Lunghezza minima di ancoraggio.....	[m].....	0.15
Coefficiente di sicurezza alla rottura (ghiaia).....		1.26
Coefficiente di sicurezza al Pull-out.....		1.00
Coefficiente di sicurezza alla rottura (sabbia).....		1.09
Coefficiente di sicurezza al Pull-out.....		1.00
Coefficiente di sicurezza alla rottura (limo).....		1.09
Coefficiente di sicurezza al Pull-out .....		1.00
Coefficiente di sicurezza alla rottura (argilla).....		1.09
Coefficiente di sicurezza al Pull-out.....		1.00
Coefficiente di interazione rinforzo-rinforzo.....		0.30
Coefficiente di sfilamento rinforzo-ghiaia.....		0.90
Coefficiente di sfilamento rinforzo-sabbia.....		0.65
Coefficiente di sfilamento rinforzo-limo.....		0.50
Coefficiente di sfilamento rinforzo-argilla.....		0.30

**VERIFICHE**

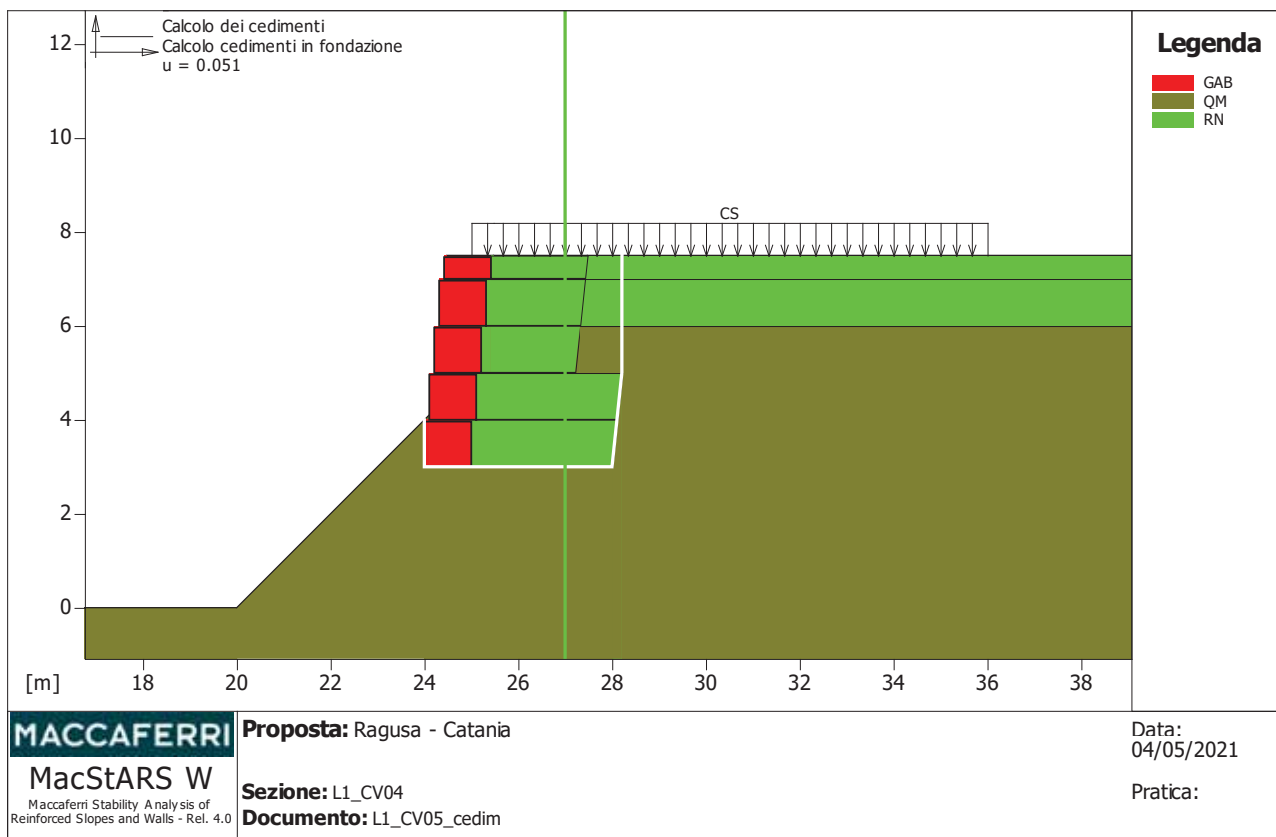

**MACCAFERRI** Proposta: Ragusa - Catania  
 MacStARS W Sezione: L1\_CV04  
Maccaferri Stability Analysis of Reinforced Slopes and Walls - Rel. 4.0 Documento: L1\_CV05\_cedim

Data: 04/05/2021  
 Pratica:

**Calcolo del cedimento :**

Combinazione di carico : Calcolo cedimenti in fondazione

Ascissa della verticale di calcolo.....[m].....: 27.00

Cedimento.....[m].....: 0.051

Poligonale che definisce la parte di terreno da considerare come carico

X	Y	X	Y	X	Y	X	Y
[m]	[m]	[m]	[m]	[m]	[m]	[m]	[m]
24.00	4.00	24.00	3.00	28.00	3.00	28.21	5.00
28.21	7.00	28.21	7.50				

Fattore	Classe
1.00	Carico
1.00	tan (phi) Proprietà geotecniche
1.00	c' Proprietà geomeccaniche
1.00	Peso terreni
1.00	Fs Rottura Rinforzi
1.00	Fs Sfilamento Rinforzi

-----  
**Officine Maccaferri non è responsabile dei disegni e dei calcoli trasmessi al Cliente sulla base dei dati forniti dal medesimo, né è responsabile del progetto e delle verifiche sui luoghi che dovessero successivamente realizzarsi senza specifico incarico.**

**Il presente elaborato è stato realizzato sulla base dei prodotti di Officine Maccaferri ai soli fini dell'elaborazione dell'offerta. Pertanto Officine Maccaferri non è responsabile in caso di un uso dell'elaborato con prodotti diversi da quelli di Officine Maccaferri o, comunque, non controllato da parte di Officine Maccaferri stessa.**

-----

## 13 ALLEGATO 2 – TABULATI MIDAS

PROJECT TITLE :

	Company		Client	
	Author		File Name	L2CV01_0+964_rev4 per 1.3

```

;-----
; midas Gen Text(MGT) File.
; Date : 2021/11/23
;-----

```

```

*VERSION
  8.8.1

```

```

*UNIT      ; Unit System
; FORCE, LENGTH, HEAT, TEMPER
  KN      , M, BTU, C

```

```

*PROJINFO   ; Project Information
; PROJECT, REVISION, USER, EMAIL, ADDRESS, TEL, FAX, CLIENT, TITLE, ENGINEER, EDATE
  ; One Line per Data
; CHECK1, CDATE1, CHECK2, CDATE2, CHECK3, CDATE3, APPROVE, ADATE, COMMENT
  ; One Line per Data
  USER=.
  ADDRESS=.

```

```

*STRUCTYPE  ; Structure Type
; iSTYP, iMASS, iSMAS, bMASSOFFSET, bSELFWEIGHT, GRAV, TEMPER, bALIGNBEAM, bALIGNSLAB,
  bROTRIGID
  0, 1, 2, NO, YES, 9.81, 0, NO, NO, NO

```

```

*REBAR-MATL-CODE ; Rebar Material Code
; CONC_CODE, CONC_MDB, SRC_CODE, SRC_MDB
  NTC08(RC), B450C, ASTM(RC), Grade 60

```

```

*NODE      ; Nodes
; iNO, X, Y, Z
  1, -1.29999999939468, -0.799999980147277, -34
  2, 1.30000000069845, -0.799999980147277, -34
  3, -1.29999999939468, 1.60000001975959, -34
  4, 1.30000000069845, 1.60000001975959, -34
  5, -1.29999999939468, 4.0000000077921, -34
  6, 1.30000000069845, 4.0000000192008, -34
  7, -1.29999999939468, 6.400000018642, -34
  8, 1.30000000069845, 6.400000018642, -34
  9, -1.29999999939468, 8.80000001854887, -34
  10, 1.30000000069845, 8.80000001854887, -34
  11, -1.29999999939468, -0.799999980147277, -33
  12, 1.30000000069845, -0.799999980147277, -33
  13, -1.29999999939468, 1.60000001975959, -33
  14, 1.30000000069845, 1.60000001975959, -33
  15, -1.29999999939468, 4.0000000077921, -33
  16, 1.30000000069845, 4.0000000192008, -33
  17, -1.29999999939468, 6.400000018642, -33
  18, 1.30000000069845, 6.400000018642, -33
  19, -1.29999999939468, 8.80000001854887, -33
  20, 1.30000000069845, 8.80000001854887, -33
  21, -1.29999999939468, -0.799999980147277, -32
  22, 1.30000000069845, -0.799999980147277, -32
  23, -1.29999999939468, 1.60000001975959, -32
  24, 1.30000000069845, 1.60000001975959, -32
  25, -1.29999999939468, 4.0000000077921, -32
  26, 1.30000000069845, 4.0000000192008, -32
  27, -1.29999999939468, 6.400000018642, -32
  28, 1.30000000069845, 6.400000018642, -32
  29, -1.29999999939468, 8.80000001854887, -32
  30, 1.30000000069845, 8.80000001854887, -32
  31, -1.29999999939468, -0.799999980147277, -31

```

PROJECT TITLE :

	Company		Client	
	Author		File Name	L2CV01_0+964_rev4 per 1.3

32, 1.30000000069845, -0.799999980147277, -31  
 33, -1.29999999939468, 1.60000001975959, -31  
 34, 1.30000000069845, 1.60000001975959, -31  
 35, -1.29999999939468, 4.0000000077921, -31  
 36, 1.30000000069845, 4.0000000192008, -31  
 37, -1.29999999939468, 6.400000018642, -31  
 38, 1.30000000069845, 6.400000018642, -31  
 39, -1.29999999939468, 8.80000001854887, -31  
 40, 1.30000000069845, 8.80000001854887, -31  
 41, -1.29999999939468, -0.799999980147277, -30  
 42, 1.30000000069845, -0.799999980147277, -30  
 43, -1.29999999939468, 1.60000001975959, -30  
 44, 1.30000000069845, 1.60000001975959, -30  
 45, -1.29999999939468, 4.0000000077921, -30  
 46, 1.30000000069845, 4.0000000192008, -30  
 47, -1.29999999939468, 6.400000018642, -30  
 48, 1.30000000069845, 6.400000018642, -30  
 49, -1.29999999939468, 8.80000001854887, -30  
 50, 1.30000000069845, 8.80000001854887, -30  
 51, -1.29999999939468, -0.799999980147277, -29  
 52, 1.30000000069845, -0.799999980147277, -29  
 53, -1.29999999939468, 1.60000001975959, -29  
 54, 1.30000000069845, 1.60000001975959, -29  
 55, -1.29999999939468, 4.0000000077921, -29  
 56, 1.30000000069845, 4.0000000192008, -29  
 57, -1.29999999939468, 6.400000018642, -29  
 58, 1.30000000069845, 6.400000018642, -29  
 59, -1.29999999939468, 8.80000001854887, -29  
 60, 1.30000000069845, 8.80000001854887, -29  
 61, -1.29999999939468, -0.799999980147277, -28  
 62, 1.30000000069845, -0.799999980147277, -28  
 63, -1.29999999939468, 1.60000001975959, -28  
 64, 1.30000000069845, 1.60000001975959, -28  
 65, -1.29999999939468, 4.0000000077921, -28  
 66, 1.30000000069845, 4.0000000192008, -28  
 67, -1.29999999939468, 6.400000018642, -28  
 68, 1.30000000069845, 6.400000018642, -28  
 69, -1.29999999939468, 8.80000001854887, -28  
 70, 1.30000000069845, 8.80000001854887, -28  
 71, -1.29999999939468, -0.799999980147277, -27  
 72, 1.30000000069845, -0.799999980147277, -27  
 73, -1.29999999939468, 1.60000001975959, -27  
 74, 1.30000000069845, 1.60000001975959, -27  
 75, -1.29999999939468, 4.0000000077921, -27  
 76, 1.30000000069845, 4.0000000192008, -27  
 77, -1.29999999939468, 6.400000018642, -27  
 78, 1.30000000069845, 6.400000018642, -27  
 79, -1.29999999939468, 8.80000001854887, -27  
 80, 1.30000000069845, 8.80000001854887, -27  
 81, -1.29999999939468, -0.799999980147277, -26  
 82, 1.30000000069845, -0.799999980147277, -26  
 83, -1.29999999939468, 1.60000001975959, -26  
 84, 1.30000000069845, 1.60000001975959, -26  
 85, -1.29999999939468, 4.0000000077921, -26  
 86, 1.30000000069845, 4.0000000192008, -26  
 87, -1.29999999939468, 6.400000018642, -26  
 88, 1.30000000069845, 6.400000018642, -26  
 89, -1.29999999939468, 8.80000001854887, -26  
 90, 1.30000000069845, 8.80000001854887, -26  
 91, -1.29999999939468, -0.799999980147277, -25  
 92, 1.30000000069845, -0.799999980147277, -25  
 93, -1.29999999939468, 1.60000001975959, -25



PROJECT TITLE :

	Company	Client
	Author	File Name
		L2CV01_0+964_rev4 per 1.3

94, 1.30000000069845, 1.60000001975959, -25  
 95, -1.29999999939468, 4.0000000077921, -25  
 96, 1.30000000069845, 4.0000000192008, -25  
 97, -1.29999999939468, 6.400000018642, -25  
 98, 1.30000000069845, 6.400000018642, -25  
 99, -1.29999999939468, 8.80000001854887, -25  
 100, 1.30000000069845, 8.80000001854887, -25  
 101, -1.29999999939468, -0.799999980147277, -24  
 102, 1.30000000069845, -0.799999980147277, -24  
 103, -1.29999999939468, 1.60000001975959, -24  
 104, 1.30000000069845, 1.60000001975959, -24  
 105, -1.29999999939468, 4.0000000077921, -24  
 106, 1.30000000069845, 4.0000000192008, -24  
 107, -1.29999999939468, 6.400000018642, -24  
 108, 1.30000000069845, 6.400000018642, -24  
 109, -1.29999999939468, 8.80000001854887, -24  
 110, 1.30000000069845, 8.80000001854887, -24  
 111, -1.29999999939468, -0.799999980147277, -23  
 112, 1.30000000069845, -0.799999980147277, -23  
 113, -1.29999999939468, 1.60000001975959, -23  
 114, 1.30000000069845, 1.60000001975959, -23  
 115, -1.29999999939468, 4.0000000077921, -23  
 116, 1.30000000069845, 4.0000000192008, -23  
 117, -1.29999999939468, 6.400000018642, -23  
 118, 1.30000000069845, 6.400000018642, -23  
 119, -1.29999999939468, 8.80000001854887, -23  
 120, 1.30000000069845, 8.80000001854887, -23  
 121, -1.29999999939468, -0.799999980147277, -22  
 122, 1.30000000069845, -0.799999980147277, -22  
 123, -1.29999999939468, 1.60000001975959, -22  
 124, 1.30000000069845, 1.60000001975959, -22  
 125, -1.29999999939468, 4.0000000077921, -22  
 126, 1.30000000069845, 4.0000000192008, -22  
 127, -1.29999999939468, 6.400000018642, -22  
 128, 1.30000000069845, 6.400000018642, -22  
 129, -1.29999999939468, 8.80000001854887, -22  
 130, 1.30000000069845, 8.80000001854887, -22  
 131, -1.29999999939468, -0.799999980147277, -21  
 132, 1.30000000069845, -0.799999980147277, -21  
 133, -1.29999999939468, 1.60000001975959, -21  
 134, 1.30000000069845, 1.60000001975959, -21  
 135, -1.29999999939468, 4.0000000077921, -21  
 136, 1.30000000069845, 4.0000000192008, -21  
 137, -1.29999999939468, 6.400000018642, -21  
 138, 1.30000000069845, 6.400000018642, -21  
 139, -1.29999999939468, 8.80000001854887, -21  
 140, 1.30000000069845, 8.80000001854887, -21  
 141, -1.29999999939468, -0.799999980147277, -20  
 142, 1.30000000069845, -0.799999980147277, -20  
 143, -1.29999999939468, 1.60000001975959, -20  
 144, 1.30000000069845, 1.60000001975959, -20  
 145, -1.29999999939468, 4.0000000077921, -20  
 146, 1.30000000069845, 4.0000000192008, -20  
 147, -1.29999999939468, 6.400000018642, -20  
 148, 1.30000000069845, 6.400000018642, -20  
 149, -1.29999999939468, 8.80000001854887, -20  
 150, 1.30000000069845, 8.80000001854887, -20  
 151, -1.29999999939468, -0.799999980147277, -19  
 152, 1.30000000069845, -0.799999980147277, -19  
 153, -1.29999999939468, 1.60000001975959, -19  
 154, 1.30000000069845, 1.60000001975959, -19  
 155, -1.29999999939468, 4.0000000077921, -19

PROJECT TITLE :

	Company		Client	
	Author		File Name	L2CV01_0+964_rev4 per 1.3

156, 1.30000000069845, 4.0000000192008, -19  
 157, -1.29999999939468, 6.400000018642, -19  
 158, 1.30000000069845, 6.400000018642, -19  
 159, -1.29999999939468, 8.80000001854887, -19  
 160, 1.30000000069845, 8.80000001854887, -19  
 161, -1.29999999939468, -0.799999980147277, -18  
 162, 1.30000000069845, -0.799999980147277, -18  
 163, -1.29999999939468, 1.60000001975959, -18  
 164, 1.30000000069845, 1.60000001975959, -18  
 165, -1.29999999939468, 4.0000000077921, -18  
 166, 1.30000000069845, 4.0000000192008, -18  
 167, -1.29999999939468, 6.400000018642, -18  
 168, 1.30000000069845, 6.400000018642, -18  
 169, -1.29999999939468, 8.80000001854887, -18  
 170, 1.30000000069845, 8.80000001854887, -18  
 171, -1.29999999939468, -0.799999980147277, -17  
 172, 1.30000000069845, -0.799999980147277, -17  
 173, -1.29999999939468, 1.60000001975959, -17  
 174, 1.30000000069845, 1.60000001975959, -17  
 175, -1.29999999939468, 4.0000000077921, -17  
 176, 1.30000000069845, 4.0000000192008, -17  
 177, -1.29999999939468, 6.400000018642, -17  
 178, 1.30000000069845, 6.400000018642, -17  
 179, -1.29999999939468, 8.80000001854887, -17  
 180, 1.30000000069845, 8.80000001854887, -17  
 181, -1.29999999939468, -0.799999980147277, -16  
 182, 1.30000000069845, -0.799999980147277, -16  
 183, -1.29999999939468, 1.60000001975959, -16  
 184, 1.30000000069845, 1.60000001975959, -16  
 185, -1.29999999939468, 4.0000000077921, -16  
 186, 1.30000000069845, 4.0000000192008, -16  
 187, -1.29999999939468, 6.400000018642, -16  
 188, 1.30000000069845, 6.400000018642, -16  
 189, -1.29999999939468, 8.80000001854887, -16  
 190, 1.30000000069845, 8.80000001854887, -16  
 191, -1.29999999939468, -0.799999980147277, -15  
 192, 1.30000000069845, -0.799999980147277, -15  
 193, -1.29999999939468, 1.60000001975959, -15  
 194, 1.30000000069845, 1.60000001975959, -15  
 195, -1.29999999939468, 4.0000000077921, -15  
 196, 1.30000000069845, 4.0000000192008, -15  
 197, -1.29999999939468, 6.400000018642, -15  
 198, 1.30000000069845, 6.400000018642, -15  
 199, -1.29999999939468, 8.80000001854887, -15  
 200, 1.30000000069845, 8.80000001854887, -15  
 201, -1.29999999939468, -0.799999980147277, -14  
 202, 1.30000000069845, -0.799999980147277, -14  
 203, -1.29999999939468, 1.60000001975959, -14  
 204, 1.30000000069845, 1.60000001975959, -14  
 205, -1.29999999939468, 4.0000000077921, -14  
 206, 1.30000000069845, 4.0000000192008, -14  
 207, -1.29999999939468, 6.400000018642, -14  
 208, 1.30000000069845, 6.400000018642, -14  
 209, -1.29999999939468, 8.80000001854887, -14  
 210, 1.30000000069845, 8.80000001854887, -14  
 211, -1.29999999939468, -0.799999980147277, -13  
 212, 1.30000000069845, -0.799999980147277, -13  
 213, -1.29999999939468, 1.60000001975959, -13  
 214, 1.30000000069845, 1.60000001975959, -13  
 215, -1.29999999939468, 4.0000000077921, -13  
 216, 1.30000000069845, 4.0000000192008, -13  
 217, -1.29999999939468, 6.400000018642, -13

PROJECT TITLE :

	Company		Client	
	Author		File Name	L2CV01_0+964_rev4 per 1.3

218, 1.30000000069845, 6.400000018642, -13  
 219, -1.29999999939468, 8.80000001854887, -13  
 220, 1.30000000069845, 8.80000001854887, -13  
 221, -1.29999999939468, -0.799999980147277, -12  
 222, 1.30000000069845, -0.799999980147277, -12  
 223, -1.29999999939468, 1.60000001975959, -12  
 224, 1.30000000069845, 1.60000001975959, -12  
 225, -1.29999999939468, 4.0000000077921, -12  
 226, 1.30000000069845, 4.0000000192008, -12  
 227, -1.29999999939468, 6.400000018642, -12  
 228, 1.30000000069845, 6.400000018642, -12  
 229, -1.29999999939468, 8.80000001854887, -12  
 230, 1.30000000069845, 8.80000001854887, -12  
 231, -1.29999999939468, -0.799999980147277, -11  
 232, 1.30000000069845, -0.799999980147277, -11  
 233, -1.29999999939468, 1.60000001975959, -11  
 234, 1.30000000069845, 1.60000001975959, -11  
 235, -1.29999999939468, 4.0000000077921, -11  
 236, 1.30000000069845, 4.0000000192008, -11  
 237, -1.29999999939468, 6.400000018642, -11  
 238, 1.30000000069845, 6.400000018642, -11  
 239, -1.29999999939468, 8.80000001854887, -11  
 240, 1.30000000069845, 8.80000001854887, -11  
 241, -1.29999999939468, -0.799999980147277, -10  
 242, 1.30000000069845, -0.799999980147277, -10  
 243, -1.29999999939468, 1.60000001975959, -10  
 244, 1.30000000069845, 1.60000001975959, -10  
 245, -1.29999999939468, 4.0000000077921, -10  
 246, 1.30000000069845, 4.0000000192008, -10  
 247, -1.29999999939468, 6.400000018642, -10  
 248, 1.30000000069845, 6.400000018642, -10  
 249, -1.29999999939468, 8.80000001854887, -10  
 250, 1.30000000069845, 8.80000001854887, -10  
 251, -1.29999999939468, -0.799999980147277, -9  
 252, 1.30000000069845, -0.799999980147277, -9  
 253, -1.29999999939468, 1.60000001975959, -9  
 254, 1.30000000069845, 1.60000001975959, -9  
 255, -1.29999999939468, 4.0000000077921, -9  
 256, 1.30000000069845, 4.0000000192008, -9  
 257, -1.29999999939468, 6.400000018642, -9  
 258, 1.30000000069845, 6.400000018642, -9  
 259, -1.29999999939468, 8.80000001854887, -9  
 260, 1.30000000069845, 8.80000001854887, -9  
 261, -1.29999999939468, -0.799999980147277, -8  
 262, 1.30000000069845, -0.799999980147277, -8  
 263, -1.29999999939468, 1.60000001975959, -8  
 264, 1.30000000069845, 1.60000001975959, -8  
 265, -1.29999999939468, 4.0000000077921, -8  
 266, 1.30000000069845, 4.0000000192008, -8  
 267, -1.29999999939468, 6.400000018642, -8  
 268, 1.30000000069845, 6.400000018642, -8  
 269, -1.29999999939468, 8.80000001854887, -8  
 270, 1.30000000069845, 8.80000001854887, -8  
 271, -1.29999999939468, -0.799999980147277, -7  
 272, 1.30000000069845, -0.799999980147277, -7  
 273, -1.29999999939468, 1.60000001975959, -7  
 274, 1.30000000069845, 1.60000001975959, -7  
 275, -1.29999999939468, 4.0000000077921, -7  
 276, 1.30000000069845, 4.0000000192008, -7  
 277, -1.29999999939468, 6.400000018642, -7  
 278, 1.30000000069845, 6.400000018642, -7  
 279, -1.29999999939468, 8.80000001854887, -7

PROJECT TITLE :

	Company		Client	
	Author		File Name	L2CV01_0+964_rev4 per 1.3

280, 1.30000000069845, 8.80000001854887, -7  
 281, -1.29999999939468, -0.799999980147277, -6  
 282, 1.30000000069845, -0.799999980147277, -6  
 283, -1.29999999939468, 1.60000001975959, -6  
 284, 1.30000000069845, 1.60000001975959, -6  
 285, -1.29999999939468, 4.0000000077921, -6  
 286, 1.30000000069845, 4.0000000192008, -6  
 287, -1.29999999939468, 6.400000018642, -6  
 288, 1.30000000069845, 6.400000018642, -6  
 289, -1.29999999939468, 8.80000001854887, -6  
 290, 1.30000000069845, 8.80000001854887, -6  
 291, -1.29999999939468, -0.799999980147277, -5  
 292, 1.30000000069845, -0.799999980147277, -5  
 293, -1.29999999939468, 1.60000001975959, -5  
 294, 1.30000000069845, 1.60000001975959, -5  
 295, -1.29999999939468, 4.0000000077921, -5  
 296, 1.30000000069845, 4.0000000192008, -5  
 297, -1.29999999939468, 6.400000018642, -5  
 298, 1.30000000069845, 6.400000018642, -5  
 299, -1.29999999939468, 8.80000001854887, -5  
 300, 1.30000000069845, 8.80000001854887, -5  
 301, -1.29999999939468, -0.799999980147277, -4  
 302, 1.30000000069845, -0.799999980147277, -4  
 303, -1.29999999939468, 1.60000001975959, -4  
 304, 1.30000000069845, 1.60000001975959, -4  
 305, -1.29999999939468, 4.0000000077921, -4  
 306, 1.30000000069845, 4.0000000192008, -4  
 307, -1.29999999939468, 6.400000018642, -4  
 308, 1.30000000069845, 6.400000018642, -4  
 309, -1.29999999939468, 8.80000001854887, -4  
 310, 1.30000000069845, 8.80000001854887, -4  
 311, -1.29999999939468, -0.799999980147277, -3  
 312, 1.30000000069845, -0.799999980147277, -3  
 313, -1.29999999939468, 1.60000001975959, -3  
 314, 1.30000000069845, 1.60000001975959, -3  
 315, -1.29999999939468, 4.0000000077921, -3  
 316, 1.30000000069845, 4.0000000192008, -3  
 317, -1.29999999939468, 6.400000018642, -3  
 318, 1.30000000069845, 6.400000018642, -3  
 319, -1.29999999939468, 8.80000001854887, -3  
 320, 1.30000000069845, 8.80000001854887, -3  
 321, -1.29999999939468, -0.799999980147277, -2  
 322, 1.30000000069845, -0.799999980147277, -2  
 323, -1.29999999939468, 1.60000001975959, -2  
 324, 1.30000000069845, 1.60000001975959, -2  
 325, -1.29999999939468, 4.0000000077921, -2  
 326, 1.30000000069845, 4.0000000192008, -2  
 327, -1.29999999939468, 6.400000018642, -2  
 328, 1.30000000069845, 6.400000018642, -2  
 329, -1.29999999939468, 8.80000001854887, -2  
 330, 1.30000000069845, 8.80000001854887, -2  
 331, -1.29999999939468, -0.799999980147277, -1  
 332, 1.30000000069845, -0.799999980147277, -1  
 333, -1.29999999939468, 1.60000001975959, -1  
 334, 1.30000000069845, 1.60000001975959, -1  
 335, -1.29999999939468, 4.0000000077921, -1  
 336, 1.30000000069845, 4.0000000192008, -1  
 337, -1.29999999939468, 6.400000018642, -1  
 338, 1.30000000069845, 6.400000018642, -1  
 339, -1.29999999939468, 8.80000001854887, -1  
 340, 1.30000000069845, 8.80000001854887, -1  
 341, -2.19999999976721, -1.60000000762125, 0

PROJECT TITLE :

	Company		Client	
	Author		File Name	L2CV01_0+964_rev4 per 1.3

342, -1.97499999967408, -1.60000000762125, 0  
 343, -1.74999999958095, -1.60000000762125, 0  
 344, -1.52499999948782, -1.60000000762125, 0  
 345, -1.29999999939468, -1.60000000762125, 0  
 346, -1.09999999954601, -1.60000000762125, 0  
 347, -0.899999999697342, -1.60000000762125, 0  
 348, -0.699999999848671, -1.60000000762125, 0  
 349, -0.5, -1.60000000762125, 0  
 350, -0.25, -1.60000000762125, 0  
 351, 0, -1.60000000762125, 0  
 352, 0.25, -1.60000000762125, 0  
 353, 0.5, -1.60000000762125, 0  
 354, 0.700000000174612, -1.60000000762125, 0  
 355, 0.900000000349223, -1.60000000762125, 0  
 356, 1.10000000052383, -1.60000000762125, 0  
 357, 1.30000000069845, -1.60000000762125, 0  
 358, 1.52500000067516, -1.60000000762125, 0  
 359, 1.75000000065188, -1.60000000762125, 0  
 360, 1.9750000006286, -1.60000000762125, 0  
 361, 2.20000000060531, -1.60000000762125, 0  
 362, -2.19999999976721, -1.40000000075275, 0  
 363, -1.97499999967408, -1.40000000075275, 0  
 364, -1.74999999958095, -1.40000000075275, 0  
 365, -1.52499999948782, -1.40000000075275, 0  
 366, -1.29999999939468, -1.40000000075275, 0  
 367, -1.09999999954601, -1.40000000075275, 0  
 368, -0.899999999697343, -1.40000000075275, 0  
 369, -0.699999999848671, -1.40000000075275, 0  
 370, -0.5, -1.40000000075275, 0  
 371, -0.25, -1.40000000075275, 0  
 372, 0, -1.40000000075275, 0  
 373, 0.25, -1.40000000075275, 0  
 374, 0.5, -1.40000000075275, 0  
 375, 0.700000000174612, -1.40000000075275, 0  
 376, 0.900000000349223, -1.40000000075275, 0  
 377, 1.10000000052383, -1.40000000075275, 0  
 378, 1.30000000069845, -1.40000000075275, 0  
 379, 1.52500000067516, -1.40000000075275, 0  
 380, 1.75000000065188, -1.40000000075275, 0  
 381, 1.9750000006286, -1.40000000075275, 0  
 382, 2.20000000060531, -1.40000000075275, 0  
 383, -2.19999999976721, -1.19999999388426, 0  
 384, -1.97499999967408, -1.19999999388426, 0  
 385, -1.74999999958095, -1.19999999388426, 0  
 386, -1.52499999948782, -1.19999999388426, 0  
 387, -1.29999999939468, -1.19999999388426, 0  
 388, -1.09999999954601, -1.19999999388426, 0  
 389, -0.899999999697342, -1.19999999388426, 0  
 390, -0.699999999848671, -1.19999999388426, 0  
 391, -0.5, -1.19999999388426, 0  
 392, -0.25, -1.19999999388426, 0  
 393, 0, -1.19999999388426, 0  
 394, 0.25, -1.19999999388426, 0  
 395, 0.5, -1.19999999388426, 0  
 396, 0.700000000174612, -1.19999999388426, 0  
 397, 0.900000000349223, -1.19999999388426, 0  
 398, 1.10000000052383, -1.19999999388426, 0  
 399, 1.30000000069845, -1.19999999388426, 0  
 400, 1.52500000067516, -1.19999999388426, 0  
 401, 1.75000000065188, -1.19999999388426, 0  
 402, 1.9750000006286, -1.19999999388426, 0  
 403, 2.20000000060531, -1.19999999388426, 0



PROJECT TITLE :

	Company		Client	
	Author		File Name	L2CV01_0+964_rev4 per 1.3

404, -2.19999999976721, -0.999999987015769, 0  
 405, -1.97499999967408, -0.999999987015769, 0  
 406, -1.74999999958095, -0.999999987015769, 0  
 407, -1.52499999948782, -0.999999987015769, 0  
 408, -1.29999999939468, -0.999999987015769, 0  
 409, -1.09999999954601, -0.999999987015769, 0  
 410, -0.899999999697342, -0.999999987015769, 0  
 411, -0.699999999848671, -0.999999987015769, 0  
 412, -0.5, -0.999999987015769, 0  
 413, -0.25, -0.999999987015769, 0  
 414, 0, -0.999999987015769, 0  
 415, 0.25, -0.999999987015769, 0  
 416, 0.5, -0.999999987015769, 0  
 417, 0.700000000174612, -0.999999987015769, 0  
 418, 0.900000000349223, -0.999999987015769, 0  
 419, 1.10000000052383, -0.999999987015769, 0  
 420, 1.30000000069845, -0.999999987015769, 0  
 421, 1.52500000067516, -0.999999987015769, 0  
 422, 1.75000000065188, -0.999999987015769, 0  
 423, 1.9750000006286, -0.999999987015769, 0  
 424, 2.20000000060531, -0.999999987015769, 0  
 425, -2.19999999976721, -0.799999980147277, 0  
 426, -1.97499999967408, -0.799999980147277, 0  
 427, -1.74999999958095, -0.799999980147277, 0  
 428, -1.52499999948782, -0.799999980147277, 0  
 429, -1.29999999939468, -0.799999980147277, 0  
 430, -1.09999999954601, -0.799999980147277, 0  
 431, -0.899999999697342, -0.799999980147277, 0  
 432, -0.699999999848671, -0.799999980147277, 0  
 433, -0.5, -0.799999980147277, 0  
 434, -0.25, -0.799999980147277, 0  
 435, 0, -0.799999980147277, 0  
 436, 0.25, -0.799999980147277, 0  
 437, 0.5, -0.799999980147277, 0  
 438, 0.700000000174612, -0.799999980147277, 0  
 439, 0.900000000349223, -0.799999980147277, 0  
 440, 1.10000000052383, -0.799999980147277, 0  
 441, 1.30000000069845, -0.799999980147277, 0  
 442, 1.52500000067516, -0.799999980147277, 0  
 443, 1.75000000065188, -0.799999980147277, 0  
 444, 1.9750000006286, -0.799999980147277, 0  
 445, 2.20000000060531, -0.799999980147277, 0  
 446, -2.19999999976721, -0.649999990073525, 0  
 447, -1.97499999967408, -0.64999999007354, 0  
 448, -1.74999999958095, -0.649999990073555, 0  
 449, -1.52499999948782, -0.64999999007357, 0  
 450, -1.29999999939468, -0.649999990073585, 0  
 451, -1.09999999954601, -0.649999990073598, 0  
 452, -0.899999999697346, -0.649999990073612, 0  
 453, -0.699999999848671, -0.649999990073625, 0  
 454, -0.5, -0.649999990073638, 0  
 455, -0.25, -0.649999990073638, 0  
 456, 0, -0.649999990073638, 0  
 457, 0.25, -0.649999990073638, 0  
 458, 0.5, -0.649999990073638, 0  
 459, 0.700000000174612, -0.649999990073638, 0  
 460, 0.900000000349223, -0.649999990073638, 0  
 461, 1.10000000052383, -0.649999990073638, 0  
 462, 1.30000000069845, -0.649999990073638, 0  
 463, 1.52500000067516, -0.649999990073638, 0  
 464, 1.75000000065188, -0.649999990073639, 0  
 465, 1.9750000006286, -0.649999990073639, 0

PROJECT TITLE :

	Company		Client	
	Author	.	File Name	L2CV01_0+964_rev4 per 1.3

```

466, 2.20000000060531, -0.649999990073639, 0
467, -2.19999999976721, -0.499999999999773, 0
468, -1.97499999967408, -0.499999999999803, 0
469, -1.74999999958095, -0.499999999999833, 0
470, -1.52499999948782, -0.499999999999863, 0
471, -1.29999999939468, -0.499999999999893, 0
472, -1.09999999954601, -0.49999999999992, 0
473, -0.899999999697342, -0.499999999999946, 0
474, -0.699999999848671, -0.499999999999973, 0
475, -0.5, -0.5, 0
476, -0.25, -0.5, 0
477, 0, -0.5, 0
478, 0.25, -0.5, 0
479, 0.5, -0.5, 0
480, 0.700000000174612, -0.5, 0
481, 0.900000000349223, -0.5, 0
482, 1.10000000052383, -0.5, 0
483, 1.30000000069845, -0.5, 0
484, 1.52500000067516, -0.5, 0
485, 1.75000000065188, -0.5, 0
486, 1.9750000006286, -0.5, 0
487, 2.20000000060531, -0.5, 0
488, -2.19999999976721, -0.249999999999886, 0
489, -1.97499999967408, -0.249999999999901, 0
490, -1.74999999958095, -0.249999999999916, 0
491, -1.52499999948782, -0.249999999999931, 0
492, -1.29999999939468, -0.249999999999946, 0
493, -1.09999999954601, -0.24999999999996, 0
494, -0.899999999697338, -0.249999999999973, 0
495, -0.699999999848671, -0.249999999999987, 0
496, -0.5, -0.25, 0
497, -0.25, -0.25, 0
498, 0, -0.25, 0
499, 0.25, -0.25, 0
500, 0.5, -0.25, 0
501, 0.700000000174612, -0.25, 0
502, 0.900000000349223, -0.25, 0
503, 1.10000000052383, -0.25, 0
504, 1.30000000069845, -0.25, 0
505, 1.52500000067516, -0.25, 0
506, 1.75000000065188, -0.25, 0
507, 1.9750000006286, -0.25, 0
508, 2.20000000060531, -0.25, 0
509, -2.19999999976721, 0, 0
510, -1.97499999967408, 0, 0
511, -1.74999999958095, 0, 0
512, -1.52499999948782, 0, 0
513, -1.29999999939468, 0, 0
514, -1.09999999954601, 0, 0
515, -0.899999999697342, 0, 0
516, -0.699999999848671, 0, 0
517, -0.5, 0, 0
518, -0.25, 0, 0
519, 0, 0, 0
520, 0.25, 0, 0
521, 0.5, 0, 0
522, 0.700000000174612, 0, 0
523, 0.900000000349223, 0, 0
524, 1.10000000052383, 0, 0
525, 1.30000000069845, 0, 0
526, 1.52500000067516, 0, 0
527, 1.75000000065188, 0, 0
    
```

PROJECT TITLE :

	Company		Client	
	Author		File Name	L2CV01_0+964_rev4 per 1.3

```

528, 1.97500000006286, 0, 0
529, 2.200000000060531, 0, 0
530, -2.19999999976721, 0.25, 0
531, -1.97499999967408, 0.25, 0
532, -1.74999999958095, 0.25, 0
533, -1.52499999948782, 0.25, 0
534, -1.29999999939468, 0.25, 0
535, -1.09999999954601, 0.25, 0
536, -0.899999999697342, 0.25, 0
537, -0.699999999848671, 0.25, 0
538, -0.5, 0.25, 0
539, -0.25, 0.25, 0
540, 0, 0.25, 0
541, 0.25, 0.25, 0
542, 0.5, 0.25, 0
543, 0.700000000174611, 0.25, 0
544, 0.900000000349223, 0.25, 0
545, 1.10000000052383, 0.25, 0
546, 1.30000000069845, 0.25, 0
547, 1.52500000067516, 0.25, 0
548, 1.75000000065188, 0.25, 0
549, 1.97500000006286, 0.25, 0
550, 2.200000000060531, 0.25, 0
551, -2.19999999976721, 0.5, 0
552, -1.97499999967408, 0.5, 0
553, -1.74999999958095, 0.5, 0
554, -1.52499999948782, 0.5, 0
555, -1.29999999939468, 0.5, 0
556, -1.09999999954601, 0.5, 0
557, -0.899999999697342, 0.5, 0
558, -0.699999999848671, 0.5, 0
559, -0.5, 0.5, 0
560, -0.25, 0.5, 0
561, 0, 0.5, 0
562, 0.25, 0.5, 0
563, 0.5, 0.5, 0
564, 0.700000000174612, 0.5, 0
565, 0.900000000349223, 0.5, 0
566, 1.10000000052383, 0.5, 0
567, 1.30000000069845, 0.5, 0
568, 1.52500000067516, 0.5, 0
569, 1.75000000065188, 0.5, 0
570, 1.97500000006286, 0.5, 0
571, 2.200000000060531, 0.5, 0
572, -2.19999999976721, 0.720000003951918, 0
573, -1.97499999967408, 0.720000003951918, 0
574, -1.74999999958095, 0.720000003951918, 0
575, -1.52499999948782, 0.720000003951918, 0
576, -1.29999999939468, 0.720000003951918, 0
577, -1.09999999954601, 0.720000003951917, 0
578, -0.899999999697342, 0.720000003951918, 0
579, -0.699999999848671, 0.720000003951918, 0
580, -0.5, 0.720000003951918, 0
581, -0.25, 0.720000003951918, 0
582, 0, 0.720000003951918, 0
583, 0.25, 0.720000003951918, 0
584, 0.5, 0.720000003951918, 0
585, 0.700000000174612, 0.720000003951917, 0
586, 0.900000000349223, 0.720000003951918, 0
587, 1.10000000052383, 0.720000003951918, 0
588, 1.30000000069845, 0.720000003951918, 0
589, 1.52500000067516, 0.720000003951918, 0
    
```

PROJECT TITLE :

	Company		Client	
	Author		File Name	L2CV01_0+964_rev4 per 1.3

590, 1.75000000065188, 0.720000003951918, 0  
 591, 1.9750000006286, 0.720000003951918, 0  
 592, 2.2000000060531, 0.720000003951918, 0  
 593, -2.1999999976721, 0.940000007903837, 0  
 594, -1.97499999967408, 0.940000007903836, 0  
 595, -1.74999999958095, 0.940000007903837, 0  
 596, -1.52499999948782, 0.940000007903836, 0  
 597, -1.29999999939468, 0.940000007903836, 0  
 598, -1.09999999954601, 0.940000007903836, 0  
 599, -0.899999999697342, 0.940000007903836, 0  
 600, -0.699999999848671, 0.940000007903836, 0  
 601, -0.5, 0.940000007903836, 0  
 602, -0.25, 0.940000007903836, 0  
 603, 0, 0.940000007903836, 0  
 604, 0.25, 0.940000007903836, 0  
 605, 0.5, 0.940000007903836, 0  
 606, 0.700000000174612, 0.940000007903836, 0  
 607, 0.900000000349223, 0.940000007903836, 0  
 608, 1.10000000052383, 0.940000007903836, 0  
 609, 1.30000000069845, 0.940000007903836, 0  
 610, 1.52500000067516, 0.940000007903836, 0  
 611, 1.75000000065188, 0.940000007903836, 0  
 612, 1.9750000006286, 0.940000007903836, 0  
 613, 2.2000000060531, 0.940000007903836, 0  
 614, -2.1999999976721, 1.16000001185575, 0  
 615, -1.97499999967408, 1.16000001185575, 0  
 616, -1.74999999958095, 1.16000001185575, 0  
 617, -1.52499999948782, 1.16000001185575, 0  
 618, -1.29999999939468, 1.16000001185575, 0  
 619, -1.09999999954601, 1.16000001185575, 0  
 620, -0.899999999697342, 1.16000001185575, 0  
 621, -0.699999999848671, 1.16000001185575, 0  
 622, -0.5, 1.16000001185575, 0  
 623, -0.25, 1.16000001185575, 0  
 624, 0, 1.16000001185575, 0  
 625, 0.25, 1.16000001185575, 0  
 626, 0.5, 1.16000001185575, 0  
 627, 0.700000000174611, 1.16000001185575, 0  
 628, 0.900000000349223, 1.16000001185575, 0  
 629, 1.10000000052383, 1.16000001185575, 0  
 630, 1.30000000069845, 1.16000001185575, 0  
 631, 1.52500000067516, 1.16000001185575, 0  
 632, 1.75000000065188, 1.16000001185575, 0  
 633, 1.9750000006286, 1.16000001185575, 0  
 634, 2.2000000060531, 1.16000001185575, 0  
 635, -2.1999999976721, 1.38000001580767, 0  
 636, -1.97499999967408, 1.38000001580767, 0  
 637, -1.74999999958095, 1.38000001580767, 0  
 638, -1.52499999948782, 1.38000001580767, 0  
 639, -1.29999999939468, 1.38000001580767, 0  
 640, -1.09999999954601, 1.38000001580767, 0  
 641, -0.899999999697342, 1.38000001580767, 0  
 642, -0.699999999848671, 1.38000001580767, 0  
 643, -0.5, 1.38000001580767, 0  
 644, -0.25, 1.38000001580767, 0  
 645, 0, 1.38000001580767, 0  
 646, 0.25, 1.38000001580767, 0  
 647, 0.5, 1.38000001580767, 0  
 648, 0.700000000174612, 1.38000001580767, 0  
 649, 0.900000000349223, 1.38000001580767, 0  
 650, 1.10000000052383, 1.38000001580767, 0  
 651, 1.30000000069845, 1.38000001580767, 0

PROJECT TITLE :

	Company		Client	
	Author		File Name	L2CV01_0+964_rev4 per 1.3

652, 1.52500000067516, 1.38000001580767, 0  
 653, 1.75000000065188, 1.38000001580767, 0  
 654, 1.9750000006286, 1.38000001580767, 0  
 655, 2.20000000060531, 1.38000001580767, 0  
 656, -2.19999999976721, 1.60000001975959, 0  
 657, -1.97499999967408, 1.60000001975959, 0  
 658, -1.74999999958095, 1.60000001975959, 0  
 659, -1.52499999948782, 1.60000001975959, 0  
 660, -1.29999999939468, 1.60000001975959, 0  
 661, -1.09999999954601, 1.60000001975959, 0  
 662, -0.899999999697342, 1.60000001975959, 0  
 663, -0.699999999848671, 1.60000001975959, 0  
 664, -0.5, 1.60000001975959, 0  
 665, -0.25, 1.60000001975959, 0  
 666, 0, 1.60000001975959, 0  
 667, 0.25, 1.60000001975959, 0  
 668, 0.5, 1.60000001975959, 0  
 669, 0.700000000174612, 1.60000001975959, 0  
 670, 0.900000000349223, 1.60000001975959, 0  
 671, 1.10000000052383, 1.60000001975959, 0  
 672, 1.30000000069845, 1.60000001975959, 0  
 673, 1.52500000067516, 1.60000001975959, 0  
 674, 1.75000000065188, 1.60000001975959, 0  
 675, 1.9750000006286, 1.60000001975959, 0  
 676, 2.20000000060531, 1.60000001975959, 0  
 677, -2.19999999976721, 1.84000001856284, 0  
 678, -1.97499999967408, 1.84000001856284, 0  
 679, -1.74999999958095, 1.84000001856284, 0  
 680, -1.52499999948782, 1.84000001856284, 0  
 681, -1.29999999939468, 1.84000001856284, 0  
 682, -1.09999999954601, 1.8400000186506, 0  
 683, -0.899999999697343, 1.84000001873836, 0  
 684, -0.699999999848671, 1.84000001882612, 0  
 685, -0.5, 1.84000001891388, 0  
 686, -0.25, 1.84000001902358, 0  
 687, 0, 1.84000001913328, 0  
 688, 0.25, 1.84000001924298, 0  
 689, 0.5, 1.84000001935267, 0  
 690, 0.700000000174612, 1.84000001944043, 0  
 691, 0.900000000349223, 1.84000001952819, 0  
 692, 1.10000000052383, 1.84000001961595, 0  
 693, 1.30000000069845, 1.84000001970371, 0  
 694, 1.52500000067516, 1.84000001941849, 0  
 695, 1.75000000065188, 1.84000001913328, 0  
 696, 1.9750000006286, 1.84000001884806, 0  
 697, 2.20000000060531, 1.84000001856284, 0  
 698, -2.19999999976721, 2.08000001736609, 0  
 699, -1.97499999967408, 2.08000001736609, 0  
 700, -1.74999999958095, 2.08000001736609, 0  
 701, -1.52499999948782, 2.08000001736609, 0  
 702, -1.29999999939468, 2.08000001736609, 0  
 703, -1.09999999954601, 2.08000001754161, 0  
 704, -0.899999999666886, 2.08000001771713, 0  
 705, -0.699999999848671, 2.08000001789265, 0  
 706, -0.5, 2.08000001806816, 0  
 707, -0.249999999968151, 2.08000001828756, 0  
 708, 0, 2.08000001850696, 0  
 709, 0.250000000063201, 2.08000001872636, 0  
 710, 0.5, 2.08000001894576, 0  
 711, 0.700000000174612, 2.08000001912128, 0  
 712, 0.90000000040966, 2.08000001929679, 0  
 713, 1.10000000052383, 2.08000001947231, 0



PROJECT TITLE :

	Company		Client	
	Author		File Name	L2CV01_0+964_rev4 per 1.3

714, 1.30000000069845, 2.08000001964783, 0  
 715, 1.52500000067516, 2.0800000190774, 0  
 716, 1.75000000047274, 2.08000001850696, 0  
 717, 1.9750000006286, 2.08000001793653, 0  
 718, 2.20000000060531, 2.08000001736609, 0  
 719, -2.19999999976721, 2.32000001616934, 0  
 720, -1.97499999967408, 2.32000001616934, 0  
 721, -1.74999999958095, 2.32000001616934, 0  
 722, -1.52499999948782, 2.32000001616934, 0  
 723, -1.29999999939468, 2.32000001616934, 0  
 724, -1.09999999954601, 2.32000001643262, 0  
 725, -0.899999999651659, 2.3200000166959, 0  
 726, -0.699999999848671, 2.32000001695917, 0  
 727, -0.5, 2.32000001722245, 0  
 728, -0.24999999952226, 2.32000001755155, 0  
 729, 0, 2.32000001788065, 0  
 730, 0.25000000062704, 2.32000001820974, 0  
 731, 0.5, 2.32000001853884, 0  
 732, 0.700000000174612, 2.32000001880212, 0  
 733, 0.900000000409184, 2.3200000190654, 0  
 734, 1.10000000052383, 2.32000001932867, 0  
 735, 1.30000000069845, 2.32000001959195, 0  
 736, 1.52500000067516, 2.3200000187363, 0  
 737, 1.75000000047415, 2.32000001788065, 0  
 738, 1.9750000006286, 2.32000001702499, 0  
 739, 2.20000000060531, 2.32000001616934, 0  
 740, -2.19999999976721, 2.56000001497259, 0  
 741, -1.97499999967408, 2.56000001497259, 0  
 742, -1.74999999958095, 2.56000001497259, 0  
 743, -1.52499999948782, 2.56000001497259, 0  
 744, -1.29999999939468, 2.56000001497259, 0  
 745, -1.09999999954601, 2.56000001532363, 0  
 746, -0.899999999644044, 2.56000001567466, 0  
 747, -0.699999999848671, 2.5600000160257, 0  
 748, -0.5, 2.56000001637674, 0  
 749, -0.24999999944264, 2.56000001681554, 0  
 750, 0, 2.56000001725433, 0  
 751, 0.25000000061708, 2.56000001769313, 0  
 752, 0.5, 2.56000001813192, 0  
 753, 0.700000000174612, 2.56000001848296, 0  
 754, 0.900000000408232, 2.560000018834, 0  
 755, 1.10000000052383, 2.56000001918504, 0  
 756, 1.30000000069845, 2.56000001953607, 0  
 757, 1.52500000067516, 2.5600000183952, 0  
 758, 1.75000000047697, 2.56000001725433, 0  
 759, 1.9750000006286, 2.56000001611346, 0  
 760, 2.20000000060531, 2.56000001497259, 0  
 761, -2.19999999976721, 2.80000001377584, 0  
 762, -1.97499999967408, 2.80000001377584, 0  
 763, -1.74999999958095, 2.80000001377584, 0  
 764, -1.52499999948782, 2.80000001377584, 0  
 765, -1.29999999939468, 2.80000001377584, 0  
 766, -1.09999999954601, 2.80000001421464, 0  
 767, -0.899999999640237, 2.80000001465343, 0  
 768, -0.699999999848671, 2.80000001509223, 0  
 769, -0.5, 2.80000001553103, 0  
 770, -0.24999999940282, 2.80000001607952, 0  
 771, 0, 2.80000001662802, 0  
 772, 0.25000000059718, 2.80000001717651, 0  
 773, 0.5, 2.80000001772501, 0  
 774, 0.700000000174612, 2.80000001816381, 0  
 775, 0.900000000406328, 2.8000000186026, 0

PROJECT TITLE :

	Company		Client	
	Author		File Name	L2CV01_0+964_rev4 per 1.3

```

776, 1.10000000052383, 2.8000000190414, 0
777, 1.30000000069845, 2.80000001948019, 0
778, 1.52500000067516, 2.80000001805411, 0
779, 1.75000000048261, 2.80000001662802, 0
780, 1.9750000006286, 2.80000001520193, 0
781, 2.20000000060531, 2.80000001377584, 0
782, -2.1999999976721, 3.04000001257909, 0
783, -1.9749999967408, 3.04000001257909, 0
784, -1.7499999958095, 3.04000001257909, 0
785, -1.5249999948782, 3.04000001257909, 0
786, -1.2999999939468, 3.04000001257909, 0
787, -1.0999999954601, 3.04000001310565, 0
788, -0.89999999638333, 3.0400000136322, 0
789, -0.69999999848671, 3.04000001415876, 0
790, -0.5, 3.04000001468532, 0
791, -0.24999999938292, 3.04000001534351, 0
792, 0, 3.0400000160017, 0
793, 0.25000000055737, 3.0400000166599, 0
794, 0.5, 3.04000001731809, 0
795, 0.700000000174612, 3.04000001784465, 0
796, 0.900000000402522, 3.0400000183712, 0
797, 1.10000000052383, 3.04000001889776, 0
798, 1.30000000069845, 3.04000001942431, 0
799, 1.52500000067516, 3.04000001771301, 0
800, 1.75000000049389, 3.0400000160017, 0
801, 1.9750000006286, 3.0400000142904, 0
802, 2.20000000060531, 3.04000001257909, 0
803, -2.1999999976721, 3.28000001138234, 0
804, -1.9749999967408, 3.28000001138234, 0
805, -1.7499999958095, 3.28000001138234, 0
806, -1.5249999948782, 3.28000001138234, 0
807, -1.2999999939468, 3.28000001138234, 0
808, -1.0999999954601, 3.28000001199666, 0
809, -0.89999999637382, 3.28000001261097, 0
810, -0.69999999848671, 3.28000001322529, 0
811, -0.5, 3.2800000138396, 0
812, -0.24999999937296, 3.2800000146075, 0
813, 0, 3.28000001537539, 0
814, 0.25000000047774, 3.28000001614328, 0
815, 0.5, 3.28000001691118, 0
816, 0.700000000174612, 3.28000001752549, 0
817, 0.900000000394907, 3.2800000181398, 0
818, 1.10000000052383, 3.28000001875412, 0
819, 1.30000000069845, 3.28000001936844, 0
820, 1.52500000067516, 3.28000001737191, 0
821, 1.75000000051646, 3.28000001537539, 0
822, 1.9750000006286, 3.28000001337887, 0
823, 2.20000000060531, 3.28000001138234, 0
824, -2.1999999976721, 3.52000001018559, 0
825, -1.9749999967408, 3.52000001018559, 0
826, -1.7499999958095, 3.52000001018559, 0
827, -1.5249999948782, 3.52000001018559, 0
828, -1.2999999939468, 3.52000001018559, 0
829, -1.0999999954601, 3.52000001088767, 0
830, -0.89999999636906, 3.52000001158974, 0
831, -0.69999999848671, 3.52000001229182, 0
832, -0.5, 3.52000001299389, 0
833, -0.24999999936799, 3.52000001387148, 0
834, 0, 3.52000001474908, 0
835, 0.2500000003185, 3.52000001562667, 0
836, 0.5, 3.52000001650426, 0
837, 0.700000000174612, 3.52000001720633, 0
    
```

PROJECT TITLE :

	Company		Client	
	Author		File Name	L2CV01_0+964_rev4 per 1.3

838, 0.900000000379679, 3.52000001790841, 0  
 839, 1.10000000052383, 3.52000001861048, 0  
 840, 1.30000000069845, 3.52000001931256, 0  
 841, 1.52500000067516, 3.52000001703082, 0  
 842, 1.7500000005616, 3.52000001474908, 0  
 843, 1.9750000006286, 3.52000001246733, 0  
 844, 2.20000000060531, 3.52000001018559, 0  
 845, -2.1999999976721, 3.76000000898884, 0  
 846, -1.9749999967408, 3.76000000898884, 0  
 847, -1.7499999958095, 3.76000000898884, 0  
 848, -1.5249999948782, 3.76000000898884, 0  
 849, -1.2999999939468, 3.76000000898884, 0  
 850, -1.0999999954601, 3.76000000977868, 0  
 851, -0.89999999697343, 3.76000001056851, 0  
 852, -0.69999999848671, 3.76000001135834, 0  
 853, -0.5, 3.76000001214818, 0  
 854, -0.25, 3.76000001313547, 0  
 855, 0, 3.76000001412276, 0  
 856, 0.25, 3.76000001511005, 0  
 857, 0.5, 3.76000001609734, 0  
 858, 0.700000000174611, 3.76000001688718, 0  
 859, 0.900000000349223, 3.76000001767701, 0  
 860, 1.10000000052383, 3.76000001846684, 0  
 861, 1.30000000069845, 3.76000001925668, 0  
 862, 1.52500000067516, 3.76000001668972, 0  
 863, 1.75000000065188, 3.76000001412276, 0  
 864, 1.9750000006286, 3.7600000115558, 0  
 865, 2.20000000060531, 3.76000000898884, 0  
 866, -2.1999999976721, 4.0000000077921, 0  
 867, -1.9749999967408, 4.0000000077921, 0  
 868, -1.7499999958095, 4.0000000077921, 0  
 869, -1.5249999948782, 4.0000000077921, 0  
 870, -1.2999999939468, 4.0000000077921, 0  
 871, -1.0999999954601, 4.00000000866969, 0  
 872, -0.89999999697342, 4.00000000954728, 0  
 873, -0.69999999848671, 4.00000001042487, 0  
 874, -0.5, 4.00000001130246, 0  
 875, -0.25, 4.00000001239946, 0  
 876, 0, 4.00000001349645, 0  
 877, 0.25, 4.00000001459344, 0  
 878, 0.5, 4.00000001569043, 0  
 879, 0.700000000174612, 4.00000001656802, 0  
 880, 0.900000000349223, 4.00000001744561, 0  
 881, 1.10000000052383, 4.00000001832321, 0  
 882, 1.30000000069845, 4.0000000192008, 0  
 883, 1.52500000067516, 4.00000001634862, 0  
 884, 1.75000000065188, 4.00000001349645, 0  
 885, 1.9750000006286, 4.00000001064427, 0  
 886, 2.20000000060531, 4.0000000077921, 0  
 887, -2.1999999976721, 4.24000000887709, 0  
 888, -1.9749999967408, 4.24000000887709, 0  
 889, -1.7499999958095, 4.24000000887709, 0  
 890, -1.5249999948782, 4.24000000887709, 0  
 891, -1.2999999939468, 4.24000000887709, 0  
 892, -1.0999999954601, 4.24000000966692, 0  
 893, -0.89999999697343, 4.24000001045675, 0  
 894, -0.69999999848671, 4.24000001124659, 0  
 895, -0.5, 4.24000001203642, 0  
 896, -0.25, 4.24000001302371, 0  
 897, 0, 4.240000014011, 0  
 898, 0.25, 4.2400000149983, 0  
 899, 0.5, 4.24000001598559, 0

PROJECT TITLE :

	Company		Client	
	Author		File Name	L2CV01_0+964_rev4 per 1.3

900, 0.700000000174612, 4.24000001677542, 0  
 901, 0.900000000349223, 4.24000001756525, 0  
 902, 1.10000000052383, 4.24000001835508, 0  
 903, 1.30000000069845, 4.24000001914492, 0  
 904, 1.52500000067516, 4.24000001657796, 0  
 905, 1.75000000065188, 4.240000014011, 0  
 906, 1.9750000006286, 4.24000001144404, 0  
 907, 2.20000000060531, 4.24000000887709, 0  
 908, -2.19999999976721, 4.48000000996208, 0  
 909, -1.97499999967408, 4.48000000996208, 0  
 910, -1.74999999958095, 4.48000000996208, 0  
 911, -1.52499999948782, 4.48000000996208, 0  
 912, -1.29999999939468, 4.48000000996208, 0  
 913, -1.09999999954601, 4.48000001066415, 0  
 914, -0.899999999757779, 4.48000001136622, 0  
 915, -0.699999999848671, 4.4800000120683, 0  
 916, -0.5, 4.48000001277037, 0  
 917, -0.250000000063201, 4.48000001364797, 0  
 918, 0, 4.48000001452556, 0  
 919, 0.249999999968151, 4.48000001540315, 0  
 920, 0.5, 4.48000001628074, 0  
 921, 0.700000000174612, 4.48000001698282, 0  
 922, 0.900000000318767, 4.48000001768489, 0  
 923, 1.10000000052383, 4.48000001838696, 0  
 924, 1.30000000069845, 4.48000001908904, 0  
 925, 1.52500000067516, 4.4800000168073, 0  
 926, 1.75000000083102, 4.48000001452556, 0  
 927, 1.9750000006286, 4.48000001224382, 0  
 928, 2.20000000060531, 4.48000000996208, 0  
 929, -2.19999999976721, 4.72000001104707, 0  
 930, -1.97499999967408, 4.72000001104707, 0  
 931, -1.74999999958095, 4.72000001104707, 0  
 932, -1.52499999948782, 4.72000001104707, 0  
 933, -1.29999999939468, 4.72000001104707, 0  
 934, -1.09999999954601, 4.72000001166138, 0  
 935, -0.899999999757303, 4.7200000122757, 0  
 936, -0.699999999848671, 4.72000001289001, 0  
 937, -0.5, 4.72000001350433, 0  
 938, -0.250000000062703, 4.72000001427222, 0  
 939, 0, 4.72000001504011, 0  
 940, 0.249999999952226, 4.72000001580801, 0  
 941, 0.5, 4.7200000165759, 0  
 942, 0.700000000174612, 4.72000001719022, 0  
 943, 0.900000000303539, 4.72000001780453, 0  
 944, 1.10000000052383, 4.72000001841884, 0  
 945, 1.30000000069845, 4.72000001903316, 0  
 946, 1.52500000067516, 4.72000001703664, 0  
 947, 1.75000000082961, 4.72000001504011, 0  
 948, 1.9750000006286, 4.72000001304359, 0  
 949, 2.20000000060531, 4.72000001104707, 0  
 950, -2.19999999976721, 4.96000001213206, 0  
 951, -1.97499999967408, 4.96000001213206, 0  
 952, -1.74999999958095, 4.96000001213206, 0  
 953, -1.52499999948782, 4.96000001213206, 0  
 954, -1.29999999939468, 4.96000001213206, 0  
 955, -1.09999999954601, 4.96000001265861, 0  
 956, -0.899999999756351, 4.96000001318517, 0  
 957, -0.699999999848671, 4.96000001371173, 0  
 958, -0.5, 4.96000001423828, 0  
 959, -0.250000000061708, 4.96000001489647, 0  
 960, 0, 4.96000001555467, 0  
 961, 0.249999999944264, 4.96000001621286, 0

PROJECT TITLE :

	Company		Client	
	Author		File Name	L2CV01_0+964_rev4 per 1.3

962, 0.5, 4.96000001687106, 0  
 963, 0.700000000174612, 4.96000001739761, 0  
 964, 0.900000000295925, 4.96000001792417, 0  
 965, 1.10000000052383, 4.96000001845073, 0  
 966, 1.30000000069845, 4.96000001897728, 0  
 967, 1.52500000067516, 4.96000001726597, 0  
 968, 1.75000000082679, 4.96000001555467, 0  
 969, 1.9750000006286, 4.96000001384336, 0  
 970, 2.20000000060531, 4.96000001213206, 0  
 971, -2.19999999976721, 5.20000001321705, 0  
 972, -1.97499999967408, 5.20000001321705, 0  
 973, -1.74999999958095, 5.20000001321705, 0  
 974, -1.52499999948782, 5.20000001321705, 0  
 975, -1.29999999939468, 5.20000001321705, 0  
 976, -1.09999999954601, 5.20000001365584, 0  
 977, -0.899999999754448, 5.20000001409464, 0  
 978, -0.699999999848671, 5.20000001453344, 0  
 979, -0.5, 5.20000001497223, 0  
 980, -0.250000000059718, 5.20000001552073, 0  
 981, 0, 5.20000001606923, 0  
 982, 0.249999999940283, 5.20000001661772, 0  
 983, 0.5, 5.20000001716622, 0  
 984, 0.700000000174612, 5.20000001760501, 0  
 985, 0.900000000292118, 5.20000001804381, 0  
 986, 1.10000000052383, 5.20000001848261, 0  
 987, 1.30000000069845, 5.2000000189214, 0  
 988, 1.52500000067516, 5.20000001749531, 0  
 989, 1.75000000082115, 5.20000001606923, 0  
 990, 1.9750000006286, 5.20000001464314, 0  
 991, 2.20000000060531, 5.20000001321705, 0  
 992, -2.19999999976721, 5.44000001430204, 0  
 993, -1.97499999967408, 5.44000001430204, 0  
 994, -1.74999999958095, 5.44000001430204, 0  
 995, -1.52499999948782, 5.44000001430204, 0  
 996, -1.29999999939468, 5.44000001430204, 0  
 997, -1.09999999954601, 5.44000001465308, 0  
 998, -0.899999999750641, 5.44000001500411, 0  
 999, -0.699999999848671, 5.44000001535515, 0  
 1000, -0.5, 5.44000001570619, 0  
 1001, -0.250000000055736, 5.44000001614499, 0  
 1002, 0, 5.44000001658378, 0  
 1003, 0.249999999938292, 5.44000001702258, 0  
 1004, 0.5, 5.44000001746137, 0  
 1005, 0.700000000174612, 5.44000001781241, 0  
 1006, 0.900000000290215, 5.44000001816345, 0  
 1007, 1.10000000052383, 5.44000001851448, 0  
 1008, 1.30000000069845, 5.44000001886552, 0  
 1009, 1.52500000067516, 5.44000001772465, 0  
 1010, 1.75000000080987, 5.44000001658378, 0  
 1011, 1.9750000006286, 5.44000001544291, 0  
 1012, 2.20000000060531, 5.44000001430204, 0  
 1013, -2.19999999976721, 5.68000001538703, 0  
 1014, -1.97499999967408, 5.68000001538703, 0  
 1015, -1.74999999958095, 5.68000001538703, 0  
 1016, -1.52499999948782, 5.68000001538703, 0  
 1017, -1.29999999939468, 5.68000001538703, 0  
 1018, -1.09999999954601, 5.68000001565031, 0  
 1019, -0.899999999743027, 5.68000001591359, 0  
 1020, -0.699999999848671, 5.68000001617687, 0  
 1021, -0.5, 5.68000001644014, 0  
 1022, -0.250000000047774, 5.68000001676924, 0  
 1023, 0, 5.68000001709834, 0



PROJECT TITLE :

	Company		Client	
	Author		File Name	L2CV01_0+964_rev4 per 1.3

1024, 0.249999999937297, 5.68000001742743, 0  
 1025, 0.5, 5.68000001775653, 0  
 1026, 0.700000000174612, 5.68000001801981, 0  
 1027, 0.900000000289263, 5.68000001828309, 0  
 1028, 1.10000000052383, 5.68000001854637, 0  
 1029, 1.30000000069845, 5.68000001880964, 0  
 1030, 1.52500000067516, 5.68000001795399, 0  
 1031, 1.7500000007873, 5.68000001709834, 0  
 1032, 1.9750000006286, 5.68000001624269, 0  
 1033, 2.20000000060531, 5.68000001538703, 0  
 1034, -2.19999999976721, 5.92000001647202, 0  
 1035, -1.97499999967408, 5.92000001647202, 0  
 1036, -1.74999999958095, 5.92000001647202, 0  
 1037, -1.52499999948782, 5.92000001647202, 0  
 1038, -1.29999999939468, 5.92000001647202, 0  
 1039, -1.09999999954601, 5.92000001664754, 0  
 1040, -0.899999999727798, 5.92000001682306, 0  
 1041, -0.699999999848671, 5.92000001699858, 0  
 1042, -0.5, 5.9200000171741, 0  
 1043, -0.25000000031849, 5.9200000173935, 0  
 1044, 0, 5.92000001761289, 0  
 1045, 0.249999999936799, 5.92000001783229, 0  
 1046, 0.5, 5.92000001805169, 0  
 1047, 0.700000000174612, 5.92000001822721, 0  
 1048, 0.900000000288787, 5.92000001840273, 0  
 1049, 1.10000000052383, 5.92000001857824, 0  
 1050, 1.30000000069845, 5.92000001875376, 0  
 1051, 1.52500000067516, 5.92000001818333, 0  
 1052, 1.75000000074216, 5.92000001761289, 0  
 1053, 1.9750000006286, 5.92000001704246, 0  
 1054, 2.20000000060531, 5.92000001647202, 0  
 1055, -2.19999999976721, 6.16000001755701, 0  
 1056, -1.97499999967408, 6.16000001755701, 0  
 1057, -1.74999999958095, 6.16000001755701, 0  
 1058, -1.52499999948782, 6.16000001755701, 0  
 1059, -1.29999999939468, 6.16000001755701, 0  
 1060, -1.09999999954601, 6.16000001764477, 0  
 1061, -0.899999999697342, 6.16000001773253, 0  
 1062, -0.699999999848671, 6.16000001782029, 0  
 1063, -0.5, 6.16000001790805, 0  
 1064, -0.25, 6.16000001801775, 0  
 1065, 0, 6.16000001812745, 0  
 1066, 0.25, 6.16000001823715, 0  
 1067, 0.5, 6.16000001834685, 0  
 1068, 0.700000000174612, 6.16000001843461, 0  
 1069, 0.900000000349223, 6.16000001852236, 0  
 1070, 1.10000000052383, 6.16000001861012, 0  
 1071, 1.30000000069845, 6.16000001869788, 0  
 1072, 1.52500000067516, 6.16000001841266, 0  
 1073, 1.75000000065188, 6.16000001812745, 0  
 1074, 1.9750000006286, 6.16000001784223, 0  
 1075, 2.20000000060531, 6.16000001755701, 0  
 1076, -2.19999999976721, 6.400000018642, 0  
 1077, -1.97499999967408, 6.400000018642, 0  
 1078, -1.74999999958095, 6.400000018642, 0  
 1079, -1.52499999948782, 6.400000018642, 0  
 1080, -1.29999999939468, 6.400000018642, 0  
 1081, -1.09999999954601, 6.400000018642, 0  
 1082, -0.899999999697342, 6.400000018642, 0  
 1083, -0.699999999848671, 6.400000018642, 0  
 1084, -0.5, 6.400000018642, 0  
 1085, -0.25, 6.400000018642, 0

PROJECT TITLE :

	Company		Client	
	Author		File Name	L2CV01_0+964_rev4 per 1.3

1086, 0, 6.400000018642, 0  
 1087, 0.25, 6.400000018642, 0  
 1088, 0.5, 6.400000018642, 0  
 1089, 0.700000000174612, 6.400000018642, 0  
 1090, 0.900000000349223, 6.400000018642, 0  
 1091, 1.10000000052383, 6.400000018642, 0  
 1092, 1.30000000069845, 6.400000018642, 0  
 1093, 1.52500000067516, 6.400000018642, 0  
 1094, 1.75000000065188, 6.400000018642, 0  
 1095, 1.9750000006286, 6.400000018642, 0  
 1096, 2.20000000060531, 6.400000018642, 0  
 1097, -2.19999999976721, 6.62000001477081, 0  
 1098, -1.97499999967408, 6.62000001477081, 0  
 1099, -1.74999999958095, 6.62000001477081, 0  
 1100, -1.52499999948782, 6.62000001477081, 0  
 1101, -1.29999999939468, 6.62000001477081, 0  
 1102, -1.09999999954601, 6.62000001477081, 0  
 1103, -0.899999999697342, 6.62000001477081, 0  
 1104, -0.699999999848671, 6.62000001477081, 0  
 1105, -0.5, 6.62000001477081, 0  
 1106, -0.25, 6.62000001477081, 0  
 1107, 0, 6.62000001477081, 0  
 1108, 0.25, 6.62000001477081, 0  
 1109, 0.5, 6.62000001477081, 0  
 1110, 0.700000000174612, 6.62000001477081, 0  
 1111, 0.900000000349223, 6.62000001477081, 0  
 1112, 1.10000000052383, 6.62000001477081, 0  
 1113, 1.30000000069845, 6.62000001477081, 0  
 1114, 1.52500000067516, 6.62000001477081, 0  
 1115, 1.75000000065188, 6.62000001477081, 0  
 1116, 1.9750000006286, 6.62000001477081, 0  
 1117, 2.20000000060531, 6.62000001477081, 0  
 1118, -2.19999999976721, 6.84000001089962, 0  
 1119, -1.97499999967408, 6.84000001089962, 0  
 1120, -1.74999999958095, 6.84000001089962, 0  
 1121, -1.52499999948782, 6.84000001089962, 0  
 1122, -1.29999999939468, 6.84000001089962, 0  
 1123, -1.09999999954601, 6.84000001089962, 0  
 1124, -0.899999999697342, 6.84000001089962, 0  
 1125, -0.699999999848671, 6.84000001089962, 0  
 1126, -0.5, 6.84000001089962, 0  
 1127, -0.25, 6.84000001089962, 0  
 1128, 0, 6.84000001089962, 0  
 1129, 0.25, 6.84000001089962, 0  
 1130, 0.5, 6.84000001089962, 0  
 1131, 0.700000000174612, 6.84000001089962, 0  
 1132, 0.900000000349223, 6.84000001089962, 0  
 1133, 1.10000000052383, 6.84000001089962, 0  
 1134, 1.30000000069845, 6.84000001089962, 0  
 1135, 1.52500000067516, 6.84000001089962, 0  
 1136, 1.75000000065188, 6.84000001089962, 0  
 1137, 1.9750000006286, 6.84000001089962, 0  
 1138, 2.20000000060531, 6.84000001089962, 0  
 1139, -2.19999999976721, 7.06000000702843, 0  
 1140, -1.97499999967408, 7.06000000702843, 0  
 1141, -1.74999999958095, 7.06000000702843, 0  
 1142, -1.52499999948782, 7.06000000702843, 0  
 1143, -1.29999999939468, 7.06000000702843, 0  
 1144, -1.09999999954601, 7.06000000702843, 0  
 1145, -0.899999999697342, 7.06000000702843, 0  
 1146, -0.699999999848671, 7.06000000702843, 0  
 1147, -0.5, 7.06000000702843, 0

PROJECT TITLE :

	Company		Client	
	Author		File Name	L2CV01_0+964_rev4 per 1.3

```

1148, -0.25, 7.06000000702843, 0
1149, 0, 7.06000000702843, 0
1150, 0.25, 7.06000000702843, 0
1151, 0.5000000000000001, 7.06000000702843, 0
1152, 0.700000000174612, 7.06000000702843, 0
1153, 0.900000000349223, 7.06000000702843, 0
1154, 1.10000000052383, 7.06000000702843, 0
1155, 1.30000000069845, 7.06000000702843, 0
1156, 1.52500000067516, 7.06000000702843, 0
1157, 1.75000000065188, 7.06000000702843, 0
1158, 1.9750000006286, 7.06000000702843, 0
1159, 2.20000000060531, 7.06000000702843, 0
1160, -2.19999999976721, 7.28000000315724, 0
1161, -1.97499999967408, 7.28000000315724, 0
1162, -1.74999999958095, 7.28000000315724, 0
1163, -1.52499999948782, 7.28000000315724, 0
1164, -1.29999999939468, 7.28000000315724, 0
1165, -1.09999999954601, 7.28000000315724, 0
1166, -0.899999999697342, 7.28000000315724, 0
1167, -0.699999999848671, 7.28000000315724, 0
1168, -0.5, 7.28000000315724, 0
1169, -0.25, 7.28000000315724, 0
1170, 0, 7.28000000315724, 0
1171, 0.25, 7.28000000315724, 0
1172, 0.5000000000000001, 7.28000000315724, 0
1173, 0.700000000174612, 7.28000000315724, 0
1174, 0.900000000349223, 7.28000000315724, 0
1175, 1.10000000052383, 7.28000000315724, 0
1176, 1.30000000069845, 7.28000000315724, 0
1177, 1.52500000067516, 7.28000000315724, 0
1178, 1.75000000065188, 7.28000000315724, 0
1179, 1.9750000006286, 7.28000000315724, 0
1180, 2.20000000060531, 7.28000000315724, 0
1181, -2.19999999976721, 7.4999999928605, 0
1182, -1.97499999967408, 7.4999999928605, 0
1183, -1.74999999958095, 7.4999999928605, 0
1184, -1.52499999948782, 7.4999999928605, 0
1185, -1.29999999939468, 7.4999999928605, 0
1186, -1.09999999954601, 7.4999999928605, 0
1187, -0.899999999697342, 7.4999999928605, 0
1188, -0.699999999848671, 7.4999999928605, 0
1189, -0.5, 7.4999999928605, 0
1190, -0.25, 7.4999999928605, 0
1191, 0, 7.4999999928605, 0
1192, 0.25, 7.4999999928605, 0
1193, 0.5000000000000001, 7.4999999928605, 0
1194, 0.700000000174612, 7.4999999928605, 0
1195, 0.900000000349223, 7.4999999928605, 0
1196, 1.10000000052383, 7.4999999928605, 0
1197, 1.30000000069845, 7.4999999928605, 0
1198, 1.52500000067516, 7.4999999928605, 0
1199, 1.75000000065188, 7.4999999928605, 0
1200, 1.9750000006286, 7.4999999928605, 0
1201, 2.20000000060531, 7.4999999928605, 0
1202, -2.19999999976721, 7.7499999928605, 0
1203, -1.97499999967408, 7.7499999928603, 0
1204, -1.74999999958095, 7.7499999928602, 0
1205, -1.52499999948782, 7.7499999928601, 0
1206, -1.29999999939468, 7.74999999286, 0
1207, -1.09999999954601, 7.7499999928599, 0
1208, -0.899999999697346, 7.7499999928598, 0
1209, -0.699999999848671, 7.7499999928597, 0
    
```

PROJECT TITLE :

	Company		Client	
	Author		File Name	L2CV01_0+964_rev4 per 1.3

1210, -0.5, 7.74999999928596, 0  
 1211, -0.2500000000000004, 7.74999999928595, 0  
 1212, 0, 7.74999999928593, 0  
 1213, 0.25, 7.74999999928593, 0  
 1214, 0.5000000000000001, 7.74999999928593, 0  
 1215, 0.700000000174612, 7.74999999928593, 0  
 1216, 0.900000000349223, 7.74999999928593, 0  
 1217, 1.10000000052383, 7.74999999928593, 0  
 1218, 1.30000000069845, 7.74999999928593, 0  
 1219, 1.52500000067516, 7.74999999928593, 0  
 1220, 1.75000000065188, 7.74999999928593, 0  
 1221, 1.9750000006286, 7.74999999928593, 0  
 1222, 2.20000000060531, 7.74999999928593, 0  
 1223, -2.19999999976721, 7.99999999928605, 0  
 1224, -1.97499999967408, 7.99999999928602, 0  
 1225, -1.74999999958095, 7.999999999286, 0  
 1226, -1.52499999948782, 7.99999999928598, 0  
 1227, -1.29999999939468, 7.99999999928595, 0  
 1228, -1.09999999954601, 7.99999999928593, 0  
 1229, -0.899999999697342, 7.99999999928591, 0  
 1230, -0.699999999848671, 7.99999999928589, 0  
 1231, -0.5, 7.99999999928587, 0  
 1232, -0.25, 7.99999999928585, 0  
 1233, 0, 7.99999999928582, 0  
 1234, 0.25, 7.99999999928582, 0  
 1235, 0.5000000000000001, 7.99999999928582, 0  
 1236, 0.700000000174612, 7.99999999928582, 0  
 1237, 0.900000000349223, 7.99999999928582, 0  
 1238, 1.10000000052383, 7.99999999928582, 0  
 1239, 1.30000000069845, 7.99999999928582, 0  
 1240, 1.52500000067516, 7.99999999928582, 0  
 1241, 1.75000000065188, 7.99999999928582, 0  
 1242, 1.9750000006286, 7.99999999928582, 0  
 1243, 2.20000000060531, 7.99999999928582, 0  
 1244, -2.19999999976721, 8.24999999928605, 0  
 1245, -1.97499999967408, 8.24999999928602, 0  
 1246, -1.74999999958095, 8.249999999286, 0  
 1247, -1.52499999948782, 8.24999999928597, 0  
 1248, -1.29999999939468, 8.24999999928594, 0  
 1249, -1.09999999954601, 8.24999999928592, 0  
 1250, -0.899999999697343, 8.24999999928589, 0  
 1251, -0.699999999848671, 8.24999999928587, 0  
 1252, -0.5, 8.24999999928584, 0  
 1253, -0.249999999999996, 8.24999999928583, 0  
 1254, 0, 8.24999999928582, 0  
 1255, 0.25, 8.24999999928582, 0  
 1256, 0.5000000000000001, 8.24999999928582, 0  
 1257, 0.700000000174612, 8.24999999928582, 0  
 1258, 0.900000000349223, 8.24999999928582, 0  
 1259, 1.10000000052383, 8.24999999928582, 0  
 1260, 1.30000000069845, 8.24999999928582, 0  
 1261, 1.52500000067516, 8.24999999928582, 0  
 1262, 1.75000000065188, 8.24999999928582, 0  
 1263, 1.9750000006286, 8.24999999928582, 0  
 1264, 2.20000000060531, 8.24999999928582, 0  
 1265, -2.19999999976721, 8.49999999928605, 0  
 1266, -1.97499999967408, 8.49999999928602, 0  
 1267, -1.74999999958095, 8.49999999928599, 0  
 1268, -1.52499999948782, 8.49999999928596, 0  
 1269, -1.29999999939468, 8.49999999928593, 0  
 1270, -1.09999999954601, 8.4999999992859, 0  
 1271, -0.899999999697342, 8.49999999928587, 0

PROJECT TITLE :

	Company		Client	
	Author		File Name	L2CV01_0+964_rev4 per 1.3

1272, -0.699999999848671, 8.49999999928585, 0  
 1273, -0.5, 8.49999999928582, 0  
 1274, -0.25, 8.49999999928582, 0  
 1275, 0, 8.49999999928582, 0  
 1276, 0.25, 8.49999999928582, 0  
 1277, 0.5000000000000001, 8.49999999928582, 0  
 1278, 0.700000000174612, 8.49999999928582, 0  
 1279, 0.900000000349223, 8.49999999928582, 0  
 1280, 1.10000000052383, 8.49999999928582, 0  
 1281, 1.30000000069845, 8.49999999928582, 0  
 1282, 1.52500000067516, 8.49999999928582, 0  
 1283, 1.75000000065188, 8.49999999928582, 0  
 1284, 1.9750000006286, 8.49999999928582, 0  
 1285, 2.20000000060531, 8.49999999928582, 0  
 1286, -2.19999999976721, 8.65000000891746, 0  
 1287, -1.97499999967408, 8.65000000891744, 0  
 1288, -1.74999999958095, 8.65000000891743, 0  
 1289, -1.52499999948782, 8.65000000891741, 0  
 1290, -1.29999999939468, 8.6500000089174, 0  
 1291, -1.09999999954601, 8.65000000891738, 0  
 1292, -0.899999999697339, 8.65000000891737, 0  
 1293, -0.699999999848671, 8.65000000891736, 0  
 1294, -0.5, 8.65000000891735, 0  
 1295, -0.25, 8.65000000891735, 0  
 1296, 0, 8.65000000891735, 0  
 1297, 0.25, 8.65000000891735, 0  
 1298, 0.5000000000000001, 8.65000000891735, 0  
 1299, 0.700000000174612, 8.65000000891735, 0  
 1300, 0.900000000349223, 8.65000000891735, 0  
 1301, 1.10000000052383, 8.65000000891735, 0  
 1302, 1.30000000069845, 8.65000000891735, 0  
 1303, 1.52500000067516, 8.65000000891735, 0  
 1304, 1.75000000065188, 8.65000000891735, 0  
 1305, 1.9750000006286, 8.65000000891735, 0  
 1306, 2.20000000060531, 8.65000000891735, 0  
 1307, -2.19999999976721, 8.80000001854887, 0  
 1308, -1.97499999967408, 8.80000001854887, 0  
 1309, -1.74999999958095, 8.80000001854887, 0  
 1310, -1.52499999948782, 8.80000001854887, 0  
 1311, -1.29999999939468, 8.80000001854887, 0  
 1312, -1.09999999954601, 8.80000001854887, 0  
 1313, -0.899999999697342, 8.80000001854887, 0  
 1314, -0.699999999848671, 8.80000001854887, 0  
 1315, -0.499999999999999, 8.80000001854887, 0  
 1316, -0.25, 8.80000001854887, 0  
 1317, 0, 8.80000001854887, 0  
 1318, 0.25, 8.80000001854887, 0  
 1319, 0.5000000000000001, 8.80000001854887, 0  
 1320, 0.700000000174612, 8.80000001854887, 0  
 1321, 0.900000000349223, 8.80000001854887, 0  
 1322, 1.10000000052383, 8.80000001854887, 0  
 1323, 1.30000000069845, 8.80000001854887, 0  
 1324, 1.52500000067516, 8.80000001854887, 0  
 1325, 1.75000000065188, 8.80000001854887, 0  
 1326, 1.9750000006286, 8.80000001854887, 0  
 1327, 2.20000000060531, 8.80000001854887, 0  
 1328, -2.19999999976721, 9.00000001971301, 0  
 1329, -1.97499999967408, 9.00000001971301, 0  
 1330, -1.74999999958095, 9.00000001971301, 0  
 1331, -1.52499999948782, 9.00000001971301, 0  
 1332, -1.29999999939468, 9.00000001971301, 0  
 1333, -1.09999999954601, 9.00000001971301, 0



PROJECT TITLE :

	Company		Client	
	Author		File Name	L2CV01_0+964_rev4 per 1.3

```

1334, -0.899999999697342, 9.00000001971301, 0
1335, -0.699999999848671, 9.00000001971301, 0
1336, -0.499999999999999, 9.00000001971301, 0
1337, -0.25, 9.00000001971301, 0
1338, 0, 9.00000001971301, 0
1339, 0.25, 9.00000001971301, 0
1340, 0.500000000000001, 9.00000001971301, 0
1341, 0.700000000174612, 9.00000001971301, 0
1342, 0.900000000349223, 9.00000001971301, 0
1343, 1.10000000052383, 9.00000001971301, 0
1344, 1.30000000069845, 9.00000001971301, 0
1345, 1.52500000067516, 9.00000001971301, 0
1346, 1.75000000065188, 9.00000001971301, 0
1347, 1.9750000006286, 9.00000001971301, 0
1348, 2.20000000060531, 9.00000001971301, 0
1349, -2.1999999976721, 9.20000002087716, 0
1350, -1.97499999967408, 9.20000002087716, 0
1351, -1.74999999958095, 9.20000002087715, 0
1352, -1.52499999948782, 9.20000002087716, 0
1353, -1.29999999939468, 9.20000002087716, 0
1354, -1.09999999954601, 9.20000002087715, 0
1355, -0.899999999697342, 9.20000002087715, 0
1356, -0.699999999848671, 9.20000002087716, 0
1357, -0.499999999999999, 9.20000002087716, 0
1358, -0.25, 9.20000002087715, 0
1359, 0, 9.20000002087716, 0
1360, 0.25, 9.20000002087716, 0
1361, 0.500000000000001, 9.20000002087716, 0
1362, 0.700000000174612, 9.20000002087716, 0
1363, 0.900000000349223, 9.20000002087716, 0
1364, 1.10000000052383, 9.20000002087716, 0
1365, 1.30000000069845, 9.20000002087716, 0
1366, 1.52500000067516, 9.20000002087716, 0
1367, 1.75000000065188, 9.20000002087715, 0
1368, 1.9750000006286, 9.20000002087716, 0
1369, 2.20000000060531, 9.20000002087716, 0
1370, -2.1999999976721, 9.4000000220413, 0
1371, -1.97499999967408, 9.40000002204129, 0
1372, -1.74999999958095, 9.40000002204129, 0
1373, -1.52499999948782, 9.40000002204129, 0
1374, -1.29999999939468, 9.4000000220413, 0
1375, -1.09999999954601, 9.4000000220413, 0
1376, -0.899999999697342, 9.4000000220413, 0
1377, -0.699999999848671, 9.4000000220413, 0
1378, -0.499999999999999, 9.4000000220413, 0
1379, -0.25, 9.40000002204129, 0
1380, 0, 9.4000000220413, 0
1381, 0.25, 9.40000002204129, 0
1382, 0.500000000000001, 9.4000000220413, 0
1383, 0.700000000174612, 9.4000000220413, 0
1384, 0.900000000349223, 9.4000000220413, 0
1385, 1.10000000052384, 9.4000000220413, 0
1386, 1.30000000069845, 9.4000000220413, 0
1387, 1.52500000067516, 9.40000002204129, 0
1388, 1.75000000065188, 9.40000002204129, 0
1389, 1.9750000006286, 9.40000002204129, 0
1390, 2.20000000060531, 9.4000000220413, 0
1391, -2.1999999976721, 9.60000002320544, 0
1392, -1.97499999967408, 9.60000002320544, 0
1393, -1.74999999958095, 9.60000002320544, 0
1394, -1.52499999948782, 9.60000002320544, 0
1395, -1.29999999939468, 9.60000002320544, 0
    
```

PROJECT TITLE :

	Company		Client	
	Author		File Name	L2CV01_0+964_rev4 per 1.3

```

1396, -1.09999999954601, 9.60000002320544, 0
1397, -0.899999999697342, 9.60000002320544, 0
1398, -0.699999999848671, 9.60000002320544, 0
1399, -0.499999999999999, 9.60000002320544, 0
1400, -0.25, 9.60000002320544, 0
1401, 0, 9.60000002320544, 0
1402, 0.25, 9.60000002320544, 0
1403, 0.500000000000001, 9.60000002320544, 0
1404, 0.700000000174612, 9.60000002320544, 0
1405, 0.900000000349224, 9.60000002320544, 0
1406, 1.10000000052384, 9.60000002320544, 0
1407, 1.30000000069845, 9.60000002320544, 0
1408, 1.52500000067516, 9.60000002320544, 0
1409, 1.75000000065188, 9.60000002320544, 0
1410, 1.9750000006286, 9.60000002320544, 0
1411, 2.20000000060531, 9.60000002320544, 0
1412, -2.19999999976721, -1.60000000762125, 0.3
1413, -2.19999999976721, -1.40000000075275, 0.3
1414, -2.19999999976721, -1.19999999388426, 0.3
1415, -2.19999999976721, -0.999999987015769, 0.3
1416, -2.19999999976721, -0.799999980147277, 0.3
1417, -2.19999999976721, -0.649999990073525, 0.3
1418, -2.19999999976721, -0.499999999999773, 0.3
1419, -2.19999999976721, -0.249999999999886, 0.3
1420, -2.19999999976721, 0, 0.3
1421, -2.19999999976721, 0.25, 0.3
1422, -2.19999999976721, 0.5, 0.3
1423, -2.19999999976721, 0.720000003951918, 0.3
1424, -2.19999999976721, 0.940000007903837, 0.3
1425, -2.19999999976721, 1.16000001185575, 0.3
1426, -2.19999999976721, 1.38000001580767, 0.3
1427, -2.19999999976721, 1.60000001975959, 0.3
1428, -2.19999999976721, 1.84000001856284, 0.3
1429, -2.19999999976721, 2.08000001736609, 0.3
1430, -2.19999999976721, 2.32000001616934, 0.3
1431, -2.19999999976721, 2.56000001497259, 0.3
1432, -2.19999999976721, 2.80000001377584, 0.3
1433, -2.19999999976721, 3.04000001257909, 0.3
1434, -2.19999999976721, 3.28000001138234, 0.3
1435, -2.19999999976721, 3.52000001018559, 0.3
1436, -2.19999999976721, 3.76000000898884, 0.3
1437, -2.19999999976721, 4.0000000077921, 0.3
1438, -2.19999999976721, 4.24000000659535, 0.3
1439, -2.19999999976721, 4.48000000539860, 0.3
1440, -2.19999999976721, 4.72000001104707, 0.3
1441, -2.19999999976721, 4.96000001213206, 0.3
1442, -2.19999999976721, 5.20000001321705, 0.3
1443, -2.19999999976721, 5.44000001430204, 0.3
1444, -2.19999999976721, 5.68000001538703, 0.3
1445, -2.19999999976721, 5.92000001647202, 0.3
1446, -2.19999999976721, 6.16000001755701, 0.3
1447, -2.19999999976721, 6.400000018642, 0.3
1448, -2.19999999976721, 6.62000001477081, 0.3
1449, -2.19999999976721, 6.84000001089962, 0.3
1450, -2.19999999976721, 7.06000000702843, 0.3
1451, -2.19999999976721, 7.28000000315724, 0.3
1452, -2.19999999976721, 7.4999999928605, 0.3
1453, -2.19999999976721, 7.7499999928605, 0.3
1454, -2.19999999976721, 7.9999999928605, 0.3
1455, -2.19999999976721, 8.2499999928605, 0.3
1456, -2.19999999976721, 8.4999999928605, 0.3
1457, -2.19999999976721, 8.65000000891746, 0.3
    
```

PROJECT TITLE :

	Company		Client	
	Author		File Name	L2CV01_0+964_rev4 per 1.3

```

1458, -2.19999999976721, 8.80000001854887, 0.3
1459, -2.19999999976721, 9.00000001971301, 0.3
1460, -2.19999999976721, 9.20000002087716, 0.3
1461, -2.19999999976721, 9.4000000220413, 0.3
1462, -2.19999999976721, 9.60000002320544, 0.3
1463, -2.19999999976721, -1.60000000762125, 0.6
1464, -2.19999999976721, -1.4000000075275, 0.6
1465, -2.19999999976721, -1.19999999388426, 0.6
1466, -2.19999999976721, -0.999999987015769, 0.6
1467, -2.19999999976721, -0.799999980147277, 0.6
1468, -2.19999999976721, -0.649999990073525, 0.6
1469, -2.19999999976721, -0.49999999999773, 0.6
1470, -2.19999999976721, -0.24999999999886, 0.6
1471, -2.19999999976721, 0, 0.6
1472, -2.19999999976721, 0.25, 0.6
1473, -2.19999999976721, 0.5, 0.6
1474, -2.19999999976721, 0.720000003951918, 0.6
1475, -2.19999999976721, 0.940000007903837, 0.6
1476, -2.19999999976721, 1.16000001185575, 0.6
1477, -2.19999999976721, 1.38000001580767, 0.6
1478, -2.19999999976721, 1.60000001975959, 0.6
1479, -2.19999999976721, 1.84000001856284, 0.6
1480, -2.19999999976721, 2.08000001736609, 0.6
1481, -2.19999999976721, 2.32000001616934, 0.6
1482, -2.19999999976721, 2.56000001497259, 0.6
1483, -2.19999999976721, 2.80000001377584, 0.6
1484, -2.19999999976721, 3.04000001257909, 0.6
1485, -2.19999999976721, 3.28000001138234, 0.6
1486, -2.19999999976721, 3.52000001018559, 0.6
1487, -2.19999999976721, 3.76000000898884, 0.6
1488, -2.19999999976721, 4.0000000077921, 0.6
1489, -2.19999999976721, 4.24000000887709, 0.6
1490, -2.19999999976721, 4.48000000996208, 0.6
1491, -2.19999999976721, 4.72000001104707, 0.6
1492, -2.19999999976721, 4.96000001213206, 0.6
1493, -2.19999999976721, 5.20000001321705, 0.6
1494, -2.19999999976721, 5.44000001430204, 0.6
1495, -2.19999999976721, 5.68000001538703, 0.6
1496, -2.19999999976721, 5.92000001647202, 0.6
1497, -2.19999999976721, 6.16000001755701, 0.6
1498, -2.19999999976721, 6.400000018642, 0.6
1499, -2.19999999976721, 6.62000001477081, 0.6
1500, -2.19999999976721, 6.84000001089962, 0.6
1501, -2.19999999976721, 7.06000000702843, 0.6
1502, -2.19999999976721, 7.28000000315724, 0.6
1503, -2.19999999976721, 7.49999999928605, 0.6
1504, -2.19999999976721, 7.74999999928605, 0.6
1505, -2.19999999976721, 7.99999999928605, 0.6
1506, -2.19999999976721, 8.24999999928605, 0.6
1507, -2.19999999976721, 8.49999999928605, 0.6
1508, -2.19999999976721, 8.65000000891746, 0.6
1509, -2.19999999976721, 8.80000001854887, 0.6
1510, -2.19999999976721, 9.00000001971301, 0.6
1511, -2.19999999976721, 9.20000002087716, 0.6
1512, -2.19999999976721, 9.4000000220413, 0.6
1513, -2.19999999976721, 9.60000002320544, 0.6
1514, 0, 0, 0.85
1515, 0, 7.99999999928582, 0.85
1516, -2.19999999976721, -1.60000000762125, 0.9
1517, -2.19999999976721, -1.4000000075275, 0.9
1518, -2.19999999976721, -1.19999999388426, 0.9
1519, -2.19999999976721, -0.999999987015769, 0.9
    
```

PROJECT TITLE :

	Company		Client	
	Author		File Name	L2CV01_0+964_rev4 per 1.3

1520, -2.19999999976721, -0.799999980147277, 0.9  
 1521, -2.19999999976721, -0.649999990073525, 0.9  
 1522, -2.19999999976721, -0.49999999999773, 0.9  
 1523, -2.19999999976721, -0.24999999999886, 0.9  
 1524, -2.19999999976721, 0, 0.9  
 1525, -2.19999999976721, 0.25, 0.9  
 1526, -2.19999999976721, 0.5, 0.9  
 1527, -2.19999999976721, 0.720000003951918, 0.9  
 1528, -2.19999999976721, 0.940000007903837, 0.9  
 1529, -2.19999999976721, 1.16000001185575, 0.9  
 1530, -2.19999999976721, 1.38000001580767, 0.9  
 1531, -2.19999999976721, 1.60000001975959, 0.9  
 1532, -2.19999999976721, 1.84000001856284, 0.9  
 1533, -2.19999999976721, 2.08000001736609, 0.9  
 1534, -2.19999999976721, 2.32000001616934, 0.9  
 1535, -2.19999999976721, 2.56000001497259, 0.9  
 1536, -2.19999999976721, 2.80000001377584, 0.9  
 1537, -2.19999999976721, 3.04000001257909, 0.9  
 1538, -2.19999999976721, 3.28000001138234, 0.9  
 1539, -2.19999999976721, 3.52000001018559, 0.9  
 1540, -2.19999999976721, 3.76000000898884, 0.9  
 1541, -2.19999999976721, 4.0000000077921, 0.9  
 1542, -2.19999999976721, 4.24000000887709, 0.9  
 1543, -2.19999999976721, 4.48000000996208, 0.9  
 1544, -2.19999999976721, 4.72000001104707, 0.9  
 1545, -2.19999999976721, 4.96000001213206, 0.9  
 1546, -2.19999999976721, 5.20000001321705, 0.9  
 1547, -2.19999999976721, 5.44000001430204, 0.9  
 1548, -2.19999999976721, 5.68000001538703, 0.9  
 1549, -2.19999999976721, 5.92000001647202, 0.9  
 1550, -2.19999999976721, 6.16000001755701, 0.9  
 1551, -2.19999999976721, 6.400000018642, 0.9  
 1552, -2.19999999976721, 6.62000001477081, 0.9  
 1553, -2.19999999976721, 6.84000001089962, 0.9  
 1554, -2.19999999976721, 7.06000000702843, 0.9  
 1555, -2.19999999976721, 7.28000000315724, 0.9  
 1556, -2.19999999976721, 7.4999999928605, 0.9  
 1557, -2.19999999976721, 7.7499999928605, 0.9  
 1558, -2.19999999976721, 7.9999999928605, 0.9  
 1559, -2.19999999976721, 8.2499999928605, 0.9  
 1560, -2.19999999976721, 8.4999999928605, 0.9  
 1561, -2.19999999976721, 8.65000000891746, 0.9  
 1562, -2.19999999976721, 8.80000001854887, 0.9  
 1563, -2.19999999976721, 9.00000001971301, 0.9  
 1564, -2.19999999976721, 9.20000002087716, 0.9  
 1565, -2.19999999976721, 9.4000000220413, 0.9  
 1566, -2.19999999976721, 9.60000002320544, 0.9  
 1567, -2.19999999976721, -1.60000000762125, 1.2  
 1568, -2.19999999976721, -1.40000000075275, 1.2  
 1569, -2.19999999976721, -1.19999999388426, 1.2  
 1570, -2.19999999976721, -0.999999987015769, 1.2  
 1571, -2.19999999976721, -0.799999980147277, 1.2  
 1572, -2.19999999976721, -0.649999990073525, 1.2  
 1573, -2.19999999976721, -0.49999999999773, 1.2  
 1574, -2.19999999976721, -0.24999999999886, 1.2  
 1575, -2.19999999976721, 0, 1.2  
 1576, -2.19999999976721, 0.25, 1.2  
 1577, -2.19999999976721, 0.5, 1.2  
 1578, -2.19999999976721, 0.720000003951918, 1.2  
 1579, -2.19999999976721, 0.940000007903837, 1.2  
 1580, -2.19999999976721, 1.16000001185575, 1.2  
 1581, -2.19999999976721, 1.38000001580767, 1.2

PROJECT TITLE :

	Company		Client	
	Author		File Name	L2CV01_0+964_rev4 per 1.3

```

1582, -2.19999999976721, 1.60000001975959, 1.2
1583, -2.19999999976721, 1.84000001856284, 1.2
1584, -2.19999999976721, 2.08000001736609, 1.2
1585, -2.19999999976721, 2.32000001616934, 1.2
1586, -2.19999999976721, 2.56000001497259, 1.2
1587, -2.19999999976721, 2.80000001377584, 1.2
1588, -2.19999999976721, 3.04000001257909, 1.2
1589, -2.19999999976721, 3.28000001138234, 1.2
1590, -2.19999999976721, 3.52000001018559, 1.2
1591, -2.19999999976721, 3.76000000898884, 1.2
1592, -2.19999999976721, 4.0000000077921, 1.2
1593, -2.19999999976721, 4.24000000887709, 1.2
1594, -2.19999999976721, 4.48000000996208, 1.2
1595, -2.19999999976721, 4.72000001104707, 1.2
1596, -2.19999999976721, 4.96000001213206, 1.2
1597, -2.19999999976721, 5.20000001321705, 1.2
1598, -2.19999999976721, 5.44000001430204, 1.2
1599, -2.19999999976721, 5.68000001538703, 1.2
1600, -2.19999999976721, 5.92000001647202, 1.2
1601, -2.19999999976721, 6.16000001755701, 1.2
1602, -2.19999999976721, 6.400000018642, 1.2
1603, -2.19999999976721, 6.62000001477081, 1.2
1604, -2.19999999976721, 6.84000001089962, 1.2
1605, -2.19999999976721, 7.06000000702843, 1.2
1606, -2.19999999976721, 7.28000000315724, 1.2
1607, -2.19999999976721, 7.4999999928605, 1.2
1608, -2.19999999976721, 7.7499999928605, 1.2
1609, -2.19999999976721, 7.9999999928605, 1.2
1610, -2.19999999976721, 8.2499999928605, 1.2
1611, -2.19999999976721, 8.4999999928605, 1.2
1612, -2.19999999976721, 8.65000000891746, 1.2
1613, -2.19999999976721, 8.80000001854887, 1.2
1614, -2.19999999976721, 9.00000001971301, 1.2
1615, -2.19999999976721, 9.20000002087716, 1.2
1616, -2.19999999976721, 9.4000000220413, 1.2
1617, -2.19999999976721, 9.60000002320544, 1.2
1618, -2.19999999976721, -1.60000000762125, 1.5
1619, -2.19999999976721, -1.40000000075275, 1.5
1620, -2.19999999976721, -1.19999999388426, 1.5
1621, -2.19999999976721, -0.999999987015769, 1.5
1622, -2.19999999976721, -0.799999980147277, 1.5
1623, -2.19999999976721, -0.649999990073525, 1.5
1624, -2.19999999976721, -0.499999999999773, 1.5
1625, -2.19999999976721, -0.24999999999886, 1.5
1626, -2.19999999976721, 0, 1.5
1627, -2.19999999976721, 0.25, 1.5
1628, -2.19999999976721, 0.5, 1.5
1629, -2.19999999976721, 0.720000003951918, 1.5
1630, -2.19999999976721, 0.940000007903837, 1.5
1631, -2.19999999976721, 1.16000001185575, 1.5
1632, -2.19999999976721, 1.38000001580767, 1.5
1633, -2.19999999976721, 1.60000001975959, 1.5
1634, -2.19999999976721, 1.84000001856284, 1.5
1635, -2.19999999976721, 2.08000001736609, 1.5
1636, -2.19999999976721, 2.32000001616934, 1.5
1637, -2.19999999976721, 2.56000001497259, 1.5
1638, -2.19999999976721, 2.80000001377584, 1.5
1639, -2.19999999976721, 3.04000001257909, 1.5
1640, -2.19999999976721, 3.28000001138234, 1.5
1641, -2.19999999976721, 3.52000001018559, 1.5
1642, -2.19999999976721, 3.76000000898884, 1.5
1643, -2.19999999976721, 4.0000000077921, 1.5
    
```



PROJECT TITLE :

	Company	Client
	Author	File Name
		L2CV01_0+964_rev4 per 1.3

```

1644, -2.19999999976721, 4.24000000887709, 1.5
1645, -2.19999999976721, 4.48000000996208, 1.5
1646, -2.19999999976721, 4.72000001104707, 1.5
1647, -2.19999999976721, 4.96000001213206, 1.5
1648, -2.19999999976721, 5.20000001321705, 1.5
1649, -2.19999999976721, 5.44000001430204, 1.5
1650, -2.19999999976721, 5.68000001538703, 1.5
1651, -2.19999999976721, 5.92000001647202, 1.5
1652, -2.19999999976721, 6.16000001755701, 1.5
1653, -2.19999999976721, 6.400000018642, 1.5
1654, -2.19999999976721, 6.62000001477081, 1.5
1655, -2.19999999976721, 6.84000001089962, 1.5
1656, -2.19999999976721, 7.06000000702843, 1.5
1657, -2.19999999976721, 7.28000000315724, 1.5
1658, -2.19999999976721, 7.4999999928605, 1.5
1659, -2.19999999976721, 7.7499999928605, 1.5
1660, -2.19999999976721, 7.9999999928605, 1.5
1661, -2.19999999976721, 8.2499999928605, 1.5
1662, -2.19999999976721, 8.4999999928605, 1.5
1663, -2.19999999976721, 8.65000000891746, 1.5
1664, -2.19999999976721, 8.80000001854887, 1.5
1665, -2.19999999976721, 9.00000001971301, 1.5
1666, -2.19999999976721, 9.20000002087716, 1.5
1667, -2.19999999976721, 9.4000000220413, 1.5
1668, -2.19999999976721, 9.60000002320544, 1.5
1669, -2.19999999976721, -1.60000000762125, 1.8
1670, -2.19999999976721, -1.40000000075275, 1.8
1671, -2.19999999976721, -1.19999999388426, 1.8
1672, -2.19999999976721, -0.999999987015769, 1.8
1673, -2.19999999976721, -0.799999980147277, 1.8
1674, -2.19999999976721, -0.649999990073525, 1.8
1675, -2.19999999976721, -0.49999999999773, 1.8
1676, -2.19999999976721, -0.24999999999886, 1.8
1677, -2.19999999976721, 0, 1.8
1678, -2.19999999976721, 0.25, 1.8
1679, -2.19999999976721, 0.5, 1.8
1680, -2.19999999976721, 0.720000003951918, 1.8
1681, -2.19999999976721, 0.940000007903837, 1.8
1682, -2.19999999976721, 1.16000001185575, 1.8
1683, -2.19999999976721, 1.38000001580767, 1.8
1684, -2.19999999976721, 1.60000001975959, 1.8
1685, -2.19999999976721, 1.84000001856284, 1.8
1686, -2.19999999976721, 2.08000001736609, 1.8
1687, -2.19999999976721, 2.32000001616934, 1.8
1688, -2.19999999976721, 2.56000001497259, 1.8
1689, -2.19999999976721, 2.80000001377584, 1.8
1690, -2.19999999976721, 3.04000001257909, 1.8
1691, -2.19999999976721, 3.28000001138234, 1.8
1692, -2.19999999976721, 3.52000001018559, 1.8
1693, -2.19999999976721, 3.76000000898884, 1.8
1694, -2.19999999976721, 4.0000000077921, 1.8
1695, -2.19999999976721, 4.24000000887709, 1.8
1696, -2.19999999976721, 4.48000000996208, 1.8
1697, -2.19999999976721, 4.72000001104707, 1.8
1698, -2.19999999976721, 4.96000001213206, 1.8
1699, -2.19999999976721, 5.20000001321705, 1.8
1700, -2.19999999976721, 5.44000001430204, 1.8
1701, -2.19999999976721, 5.68000001538703, 1.8
1702, -2.19999999976721, 5.92000001647202, 1.8
1703, -2.19999999976721, 6.16000001755701, 1.8
1704, -2.19999999976721, 6.400000018642, 1.8
1705, -2.19999999976721, 6.62000001477081, 1.8
    
```

PROJECT TITLE :

	Company		Client	
	Author		File Name	L2CV01_0+964_rev4 per 1.3

1706, -2.19999999976721, 6.84000001089962, 1.8  
 1707, -2.19999999976721, 7.06000000702843, 1.8  
 1708, -2.19999999976721, 7.28000000315724, 1.8  
 1709, -2.19999999976721, 7.49999999928605, 1.8  
 1710, -2.19999999976721, 7.74999999928605, 1.8  
 1711, -2.19999999976721, 7.99999999928605, 1.8  
 1712, -2.19999999976721, 8.24999999928605, 1.8  
 1713, -2.19999999976721, 8.49999999928605, 1.8  
 1714, -2.19999999976721, 8.65000000891746, 1.8  
 1715, -2.19999999976721, 8.80000001854887, 1.8  
 1716, -2.19999999976721, 9.00000001971301, 1.8  
 1717, -2.19999999976721, 9.20000002087716, 1.8  
 1718, -2.19999999976721, 9.4000000220413, 1.8  
 1719, -2.19999999976721, 9.60000002320544, 1.8  
 1720, -2.19999999976721, -1.60000000762125, 2.1  
 1721, -2.19999999976721, -1.40000000075275, 2.1  
 1722, -2.19999999976721, -1.19999999388426, 2.1  
 1723, -2.19999999976721, -0.999999987015769, 2.1  
 1724, -2.19999999976721, -0.799999980147277, 2.1  
 1725, -2.19999999976721, -0.649999990073525, 2.1  
 1726, -2.19999999976721, -0.49999999999773, 2.1  
 1727, -2.19999999976721, -0.24999999999886, 2.1  
 1728, -2.19999999976721, 0, 2.1  
 1729, -2.19999999976721, 0.25, 2.1  
 1730, -2.19999999976721, 0.5, 2.1  
 1731, -2.19999999976721, 0.720000003951918, 2.1  
 1732, -2.19999999976721, 0.940000007903837, 2.1  
 1733, -2.19999999976721, 1.16000001185575, 2.1  
 1734, -2.19999999976721, 1.38000001580767, 2.1  
 1735, -2.19999999976721, 1.60000001975959, 2.1  
 1736, -2.19999999976721, 1.84000001856284, 2.1  
 1737, -2.19999999976721, 2.08000001736609, 2.1  
 1738, -2.19999999976721, 2.32000001616934, 2.1  
 1739, -2.19999999976721, 2.56000001497259, 2.1  
 1740, -2.19999999976721, 2.80000001377584, 2.1  
 1741, -2.19999999976721, 3.04000001257909, 2.1  
 1742, -2.19999999976721, 3.28000001138234, 2.1  
 1743, -2.19999999976721, 3.52000001018559, 2.1  
 1744, -2.19999999976721, 3.76000000898884, 2.1  
 1745, -2.19999999976721, 4.0000000077921, 2.1  
 1746, -2.19999999976721, 4.24000000887709, 2.1  
 1747, -2.19999999976721, 4.48000000996208, 2.1  
 1748, -2.19999999976721, 4.72000001104707, 2.1  
 1749, -2.19999999976721, 4.96000001213206, 2.1  
 1750, -2.19999999976721, 5.20000001321705, 2.1  
 1751, -2.19999999976721, 5.44000001430204, 2.1  
 1752, -2.19999999976721, 5.68000001538703, 2.1  
 1753, -2.19999999976721, 5.92000001647202, 2.1  
 1754, -2.19999999976721, 6.16000001755701, 2.1  
 1755, -2.19999999976721, 6.400000018642, 2.1  
 1756, -2.19999999976721, 6.62000001477081, 2.1  
 1757, -2.19999999976721, 6.84000001089962, 2.1  
 1758, -2.19999999976721, 7.06000000702843, 2.1  
 1759, -2.19999999976721, 7.28000000315724, 2.1  
 1760, -2.19999999976721, 7.49999999928605, 2.1  
 1761, -2.19999999976721, 7.74999999928605, 2.1  
 1762, -2.19999999976721, 7.99999999928605, 2.1  
 1763, -2.19999999976721, 8.24999999928605, 2.1  
 1764, -2.19999999976721, 8.49999999928605, 2.1  
 1765, -2.19999999976721, 8.65000000891746, 2.1  
 1766, -2.19999999976721, 8.80000001854887, 2.1  
 1767, -2.19999999976721, 9.00000001971301, 2.1

PROJECT TITLE :

	Company		Client	
	Author		File Name	L2CV01_0+964_rev4 per 1.3

1768, -2.19999999976721, 9.20000002087716, 2.1  
 1769, -2.19999999976721, 9.4000000220413, 2.1  
 1770, -2.19999999976721, 9.60000002320544, 2.1  
 1771, -2.19999999976721, -1.60000000762125, 2.4  
 1772, -2.19999999976721, -1.40000000075275, 2.4  
 1773, -2.19999999976721, -1.19999999388426, 2.4  
 1774, -2.19999999976721, -0.999999987015769, 2.4  
 1775, -2.19999999976721, -0.799999980147277, 2.4  
 1776, -2.19999999976721, -0.649999990073525, 2.4  
 1777, -2.19999999976721, -0.49999999999773, 2.4  
 1778, -2.19999999976721, -0.24999999999886, 2.4  
 1779, -2.19999999976721, 0, 2.4  
 1780, -2.19999999976721, 0.25, 2.4  
 1781, -2.19999999976721, 0.5, 2.4  
 1782, -2.19999999976721, 0.720000003951918, 2.4  
 1783, -2.19999999976721, 0.940000007903837, 2.4  
 1784, -2.19999999976721, 1.16000001185575, 2.4  
 1785, -2.19999999976721, 1.38000001580767, 2.4  
 1786, -2.19999999976721, 1.60000001975959, 2.4  
 1787, -2.19999999976721, 1.84000001856284, 2.4  
 1788, -2.19999999976721, 2.08000001736609, 2.4  
 1789, -2.19999999976721, 2.32000001616934, 2.4  
 1790, -2.19999999976721, 2.56000001497259, 2.4  
 1791, -2.19999999976721, 2.80000001377584, 2.4  
 1792, -2.19999999976721, 3.04000001257909, 2.4  
 1793, -2.19999999976721, 3.28000001138234, 2.4  
 1794, -2.19999999976721, 3.52000001018559, 2.4  
 1795, -2.19999999976721, 3.76000000898884, 2.4  
 1796, -2.19999999976721, 4.0000000077921, 2.4  
 1797, -2.19999999976721, 4.24000000887709, 2.4  
 1798, -2.19999999976721, 4.48000000996208, 2.4  
 1799, -2.19999999976721, 4.72000001104707, 2.4  
 1800, -2.19999999976721, 4.96000001213206, 2.4  
 1801, -2.19999999976721, 5.20000001321705, 2.4  
 1802, -2.19999999976721, 5.44000001430204, 2.4  
 1803, -2.19999999976721, 5.68000001538703, 2.4  
 1804, -2.19999999976721, 5.92000001647202, 2.4  
 1805, -2.19999999976721, 6.16000001755701, 2.4  
 1806, -2.19999999976721, 6.400000018642, 2.4  
 1807, -2.19999999976721, 6.62000001477081, 2.4  
 1808, -2.19999999976721, 6.84000001089962, 2.4  
 1809, -2.19999999976721, 7.06000000702843, 2.4  
 1810, -2.19999999976721, 7.28000000315724, 2.4  
 1811, -2.19999999976721, 7.4999999928605, 2.4  
 1812, -2.19999999976721, 7.7499999928605, 2.4  
 1813, -2.19999999976721, 7.9999999928605, 2.4  
 1814, -2.19999999976721, 8.2499999928605, 2.4  
 1815, -2.19999999976721, 8.4999999928605, 2.4  
 1816, -2.19999999976721, 8.65000000891746, 2.4  
 1817, -2.19999999976721, 8.80000001854887, 2.4  
 1818, -2.19999999976721, 9.00000001971301, 2.4  
 1819, -2.19999999976721, 9.20000002087716, 2.4  
 1820, -2.19999999976721, 9.4000000220413, 2.4  
 1821, -2.19999999976721, 9.60000002320544, 2.4  
 1822, -2.19999999976721, -1.60000000762125, 2.7  
 1823, -2.19999999976721, -1.40000000075275, 2.7  
 1824, -2.19999999976721, -1.19999999388426, 2.7  
 1825, -2.19999999976721, -0.999999987015769, 2.7  
 1826, -2.19999999976721, -0.799999980147277, 2.7  
 1827, -2.19999999976721, -0.649999990073525, 2.7  
 1828, -2.19999999976721, -0.49999999999773, 2.7  
 1829, -2.19999999976721, -0.24999999999886, 2.7

PROJECT TITLE :

	Company		Client	
	Author		File Name	L2CV01_0+964_rev4 per 1.3

1830, -2.19999999976721, 0, 2.7  
 1831, -2.19999999976721, 0.25, 2.7  
 1832, -2.19999999976721, 0.5, 2.7  
 1833, -2.19999999976721, 0.720000003951918, 2.7  
 1834, -2.19999999976721, 0.940000007903837, 2.7  
 1835, -2.19999999976721, 1.16000001185575, 2.7  
 1836, -2.19999999976721, 1.38000001580767, 2.7  
 1837, -2.19999999976721, 1.60000001975959, 2.7  
 1838, -2.19999999976721, 1.84000001856284, 2.7  
 1839, -2.19999999976721, 2.08000001736609, 2.7  
 1840, -2.19999999976721, 2.32000001616934, 2.7  
 1841, -2.19999999976721, 2.56000001497259, 2.7  
 1842, -2.19999999976721, 2.80000001377584, 2.7  
 1843, -2.19999999976721, 3.04000001257909, 2.7  
 1844, -2.19999999976721, 3.28000001138234, 2.7  
 1845, -2.19999999976721, 3.52000001018559, 2.7  
 1846, -2.19999999976721, 3.76000000898884, 2.7  
 1847, -2.19999999976721, 4.0000000077921, 2.7  
 1848, -2.19999999976721, 4.24000000887709, 2.7  
 1849, -2.19999999976721, 4.48000000996208, 2.7  
 1850, -2.19999999976721, 4.72000001104707, 2.7  
 1851, -2.19999999976721, 4.96000001213206, 2.7  
 1852, -2.19999999976721, 5.20000001321705, 2.7  
 1853, -2.19999999976721, 5.44000001430204, 2.7  
 1854, -2.19999999976721, 5.68000001538703, 2.7  
 1855, -2.19999999976721, 5.92000001647202, 2.7  
 1856, -2.19999999976721, 6.16000001755701, 2.7  
 1857, -2.19999999976721, 6.400000018642, 2.7  
 1858, -2.19999999976721, 6.62000001477081, 2.7  
 1859, -2.19999999976721, 6.84000001089962, 2.7  
 1860, -2.19999999976721, 7.06000000702843, 2.7  
 1861, -2.19999999976721, 7.28000000315724, 2.7  
 1862, -2.19999999976721, 7.4999999928605, 2.7  
 1863, -2.19999999976721, 7.7499999928605, 2.7  
 1864, -2.19999999976721, 7.9999999928605, 2.7  
 1865, -2.19999999976721, 8.2499999928605, 2.7  
 1866, -2.19999999976721, 8.4999999928605, 2.7  
 1867, -2.19999999976721, 8.65000000891746, 2.7  
 1868, -2.19999999976721, 8.80000001854887, 2.7  
 1869, -2.19999999976721, 9.00000001971301, 2.7  
 1870, -2.19999999976721, 9.20000002087716, 2.7  
 1871, -2.19999999976721, 9.4000000220413, 2.7  
 1872, -2.19999999976721, 9.60000002320544, 2.7  
 1873, -2.19999999976721, -1.60000000762125, 3  
 1874, -2.19999999976721, -1.4000000075275, 3  
 1875, -2.19999999976721, -1.19999999388426, 3  
 1876, -2.19999999976721, -0.999999987015769, 3  
 1877, -2.19999999976721, -0.799999980147277, 3  
 1878, -2.19999999976721, -0.649999990073525, 3  
 1879, -2.19999999976721, -0.49999999999773, 3  
 1880, -2.19999999976721, -0.24999999999886, 3  
 1881, -2.19999999976721, 0, 3  
 1882, -2.19999999976721, 0.25, 3  
 1883, -2.19999999976721, 0.5, 3  
 1884, -2.19999999976721, 0.720000003951918, 3  
 1885, -2.19999999976721, 0.940000007903837, 3  
 1886, -2.19999999976721, 1.16000001185575, 3  
 1887, -2.19999999976721, 1.38000001580767, 3  
 1888, -2.19999999976721, 1.60000001975959, 3  
 1889, -2.19999999976721, 1.84000001856284, 3  
 1890, -2.19999999976721, 2.08000001736609, 3  
 1891, -2.19999999976721, 2.32000001616934, 3

PROJECT TITLE :

	Company		Client	
	Author		File Name	L2CV01_0+964_rev4 per 1.3

```

1892, -2.19999999976721, 2.56000001497259, 3
1893, -2.19999999976721, 2.80000001377584, 3
1894, -2.19999999976721, 3.04000001257909, 3
1895, -2.19999999976721, 3.28000001138234, 3
1896, -2.19999999976721, 3.52000001018559, 3
1897, -2.19999999976721, 3.76000000898884, 3
1898, -2.19999999976721, 4.0000000077921, 3
1899, -2.19999999976721, 4.24000000887709, 3
1900, -2.19999999976721, 4.48000000996208, 3
1901, -2.19999999976721, 4.72000001104707, 3
1902, -2.19999999976721, 4.96000001213206, 3
1903, -2.19999999976721, 5.20000001321705, 3
1904, -2.19999999976721, 5.44000001430204, 3
1905, -2.19999999976721, 5.68000001538703, 3
1906, -2.19999999976721, 5.92000001647202, 3
1907, -2.19999999976721, 6.16000001755701, 3
1908, -2.19999999976721, 6.400000018642, 3
1909, -2.19999999976721, 6.62000001477081, 3
1910, -2.19999999976721, 6.84000001089962, 3
1911, -2.19999999976721, 7.06000000702843, 3
1912, -2.19999999976721, 7.28000000315724, 3
1913, -2.19999999976721, 7.49999999928605, 3
1914, -2.19999999976721, 7.74999999928605, 3
1915, -2.19999999976721, 7.99999999928605, 3
1916, -2.19999999976721, 8.24999999928605, 3
1917, -2.19999999976721, 8.49999999928605, 3
1918, -2.19999999976721, 8.65000000891746, 3
1919, -2.19999999976721, 8.80000001854887, 3
1920, -2.19999999976721, 9.00000001971301, 3
1921, -2.19999999976721, 9.20000002087716, 3
1922, -2.19999999976721, 9.4000000220413, 3
1923, -2.19999999976721, 9.60000002320544, 3
1924, -2.19999999976721, -1.60000000762125, 3.3
1925, -2.19999999976721, -1.40000000075275, 3.3
1926, -2.19999999976721, -1.19999999388426, 3.3
1927, -2.19999999976721, -0.999999987015769, 3.3
1928, -2.19999999976721, -0.799999980147277, 3.3
1929, -2.19999999976721, -0.649999990073525, 3.3
1930, -2.19999999976721, -0.499999999999773, 3.3
1931, -2.19999999976721, -0.249999999999886, 3.3
1932, -2.19999999976721, 0, 3.3
1933, -2.19999999976721, 0.25, 3.3
1934, -2.19999999976721, 0.5, 3.3
1935, -2.19999999976721, 0.720000003951918, 3.3
1936, -2.19999999976721, 0.940000007903837, 3.3
1937, -2.19999999976721, 1.16000001185575, 3.3
1938, -2.19999999976721, 1.38000001580767, 3.3
1939, -2.19999999976721, 1.60000001975959, 3.3
1940, -2.19999999976721, 1.84000001856284, 3.3
1941, -2.19999999976721, 2.08000001736609, 3.3
1942, -2.19999999976721, 2.32000001616934, 3.3
1943, -2.19999999976721, 2.56000001497259, 3.3
1944, -2.19999999976721, 2.80000001377584, 3.3
1945, -2.19999999976721, 3.04000001257909, 3.3
1946, -2.19999999976721, 3.28000001138234, 3.3
1947, -2.19999999976721, 3.52000001018559, 3.3
1948, -2.19999999976721, 3.76000000898884, 3.3
1949, -2.19999999976721, 4.0000000077921, 3.3
1950, -2.19999999976721, 4.24000000887709, 3.3
1951, -2.19999999976721, 4.48000000996208, 3.3
1952, -2.19999999976721, 4.72000001104707, 3.3
1953, -2.19999999976721, 4.96000001213206, 3.3
    
```



PROJECT TITLE :

	Company		Client	
	Author		File Name	L2CV01_0+964_rev4 per 1.3

1954, -2.19999999976721, 5.20000001321705, 3.3  
 1955, -2.19999999976721, 5.44000001430204, 3.3  
 1956, -2.19999999976721, 5.68000001538703, 3.3  
 1957, -2.19999999976721, 5.92000001647202, 3.3  
 1958, -2.19999999976721, 6.16000001755701, 3.3  
 1959, -2.19999999976721, 6.400000018642, 3.3  
 1960, -2.19999999976721, 6.62000001477081, 3.3  
 1961, -2.19999999976721, 6.84000001089962, 3.3  
 1962, -2.19999999976721, 7.06000000702843, 3.3  
 1963, -2.19999999976721, 7.28000000315724, 3.3  
 1964, -2.19999999976721, 7.4999999928605, 3.3  
 1965, -2.19999999976721, 7.7499999928605, 3.3  
 1966, -2.19999999976721, 7.9999999928605, 3.3  
 1967, -2.19999999976721, 8.2499999928605, 3.3  
 1968, -2.19999999976721, 8.4999999928605, 3.3  
 1969, -2.19999999976721, 8.65000000891746, 3.3  
 1970, -2.19999999976721, 8.80000001854887, 3.3  
 1971, -2.19999999976721, 9.00000001971301, 3.3  
 1972, -2.19999999976721, 9.20000002087716, 3.3  
 1973, -2.19999999976721, 9.4000000220413, 3.3  
 1974, -2.19999999976721, 9.60000002320544, 3.3  
 1975, -2.19999999976721, -1.60000000762125, 3.6  
 1976, -2.19999999976721, -1.40000000075275, 3.6  
 1977, -2.19999999976721, -1.19999999388426, 3.6  
 1978, -2.19999999976721, -0.999999987015769, 3.6  
 1979, -2.19999999976721, -0.799999980147277, 3.6  
 1980, -2.19999999976721, -0.649999990073525, 3.6  
 1981, -2.19999999976721, -0.49999999999773, 3.6  
 1982, -2.19999999976721, -0.24999999999886, 3.6  
 1983, -2.19999999976721, 0, 3.6  
 1984, -2.19999999976721, 0.25, 3.6  
 1985, -2.19999999976721, 0.5, 3.6  
 1986, -2.19999999976721, 0.720000003951918, 3.6  
 1987, -2.19999999976721, 0.940000007903837, 3.6  
 1988, -2.19999999976721, 1.16000001185575, 3.6  
 1989, -2.19999999976721, 1.38000001580767, 3.6  
 1990, -2.19999999976721, 1.60000001975959, 3.6  
 1991, -2.19999999976721, 1.84000001856284, 3.6  
 1992, -2.19999999976721, 2.08000001736609, 3.6  
 1993, -2.19999999976721, 2.32000001616934, 3.6  
 1994, -2.19999999976721, 2.56000001497259, 3.6  
 1995, -2.19999999976721, 2.80000001377584, 3.6  
 1996, -2.19999999976721, 3.04000001257909, 3.6  
 1997, -2.19999999976721, 3.28000001138234, 3.6  
 1998, -2.19999999976721, 3.52000001018559, 3.6  
 1999, -2.19999999976721, 3.76000000898884, 3.6  
 2000, -2.19999999976721, 4.0000000077921, 3.6  
 2001, -2.19999999976721, 4.24000000887709, 3.6  
 2002, -2.19999999976721, 4.48000000996208, 3.6  
 2003, -2.19999999976721, 4.72000001104707, 3.6  
 2004, -2.19999999976721, 4.96000001213206, 3.6  
 2005, -2.19999999976721, 5.20000001321705, 3.6  
 2006, -2.19999999976721, 5.44000001430204, 3.6  
 2007, -2.19999999976721, 5.68000001538703, 3.6  
 2008, -2.19999999976721, 5.92000001647202, 3.6  
 2009, -1.84999999976721, 6.0000000077921, 3.6  
 2010, -2.19999999976721, 6.16000001755701, 3.6  
 2011, -2.19999999976721, 6.400000018642, 3.6  
 2012, -2.19999999976721, 6.62000001477081, 3.6  
 2013, -2.19999999976721, 6.84000001089962, 3.6  
 2014, -2.19999999976721, 7.06000000702843, 3.6  
 2015, -2.19999999976721, 7.28000000315724, 3.6

PROJECT TITLE :

	Company		Client	
	Author		File Name	L2CV01_0+964_rev4 per 1.3

```

2016, -2.19999999976721, 7.49999999928605, 3.6
2017, -2.19999999976721, 7.74999999928605, 3.6
2018, -2.19999999976721, 7.99999999928605, 3.6
2019, -1.84999999976721, 8.0000000077921, 3.6
2020, -2.19999999976721, 8.24999999928605, 3.6
2021, -2.19999999976721, 8.49999999928605, 3.6
2022, -2.19999999976721, 8.65000000891746, 3.6
2023, -2.19999999976721, 8.80000001854887, 3.6
2024, -2.19999999976721, 9.00000001971301, 3.6
2025, -2.19999999976721, 9.20000002087716, 3.6
2026, -2.19999999976721, 9.4000000220413, 3.6
2027, -2.19999999976721, 9.60000002320544, 3.6
    
```

\*ELEMENT ; Elements

```

; iEL, TYPE, iMAT, iPRO, iN1, iN2, ANGLE, iSUB, ; Frame Element
; iEL, TYPE, iMAT, iPRO, iN1, iN2, ANGLE, iSUB, EXVAL, EXVAL2, bLMT ; Comp/Tens Truss
; iEL, TYPE, iMAT, iPRO, iN1, iN2, iN3, iN4, iSUB, iWID, LCAXIS ; Planar Element
; iEL, TYPE, iMAT, iPRO, iN1, iN2, iN3, iN4, iN5, iN6, iN7, iN8 ; Solid Element
    
```

```

1, BEAM , 2, 2, 11, 1, 0, 0
2, BEAM , 2, 2, 12, 2, 0, 0
3, BEAM , 2, 2, 13, 3, 0, 0
4, BEAM , 2, 2, 14, 4, 0, 0
5, BEAM , 2, 2, 15, 5, 0, 0
6, BEAM , 2, 2, 16, 6, 0, 0
7, BEAM , 2, 2, 17, 7, 0, 0
8, BEAM , 2, 2, 18, 8, 0, 0
9, BEAM , 2, 2, 19, 9, 0, 0
10, BEAM , 2, 2, 20, 10, 0, 0
11, BEAM , 2, 2, 21, 11, 0, 0
12, BEAM , 2, 2, 22, 12, 0, 0
13, BEAM , 2, 2, 23, 13, 0, 0
14, BEAM , 2, 2, 24, 14, 0, 0
15, BEAM , 2, 2, 25, 15, 0, 0
16, BEAM , 2, 2, 26, 16, 0, 0
17, BEAM , 2, 2, 27, 17, 0, 0
18, BEAM , 2, 2, 28, 18, 0, 0
19, BEAM , 2, 2, 29, 19, 0, 0
20, BEAM , 2, 2, 30, 20, 0, 0
21, BEAM , 2, 2, 31, 21, 0, 0
22, BEAM , 2, 2, 32, 22, 0, 0
23, BEAM , 2, 2, 33, 23, 0, 0
24, BEAM , 2, 2, 34, 24, 0, 0
25, BEAM , 2, 2, 35, 25, 0, 0
26, BEAM , 2, 2, 36, 26, 0, 0
27, BEAM , 2, 2, 37, 27, 0, 0
28, BEAM , 2, 2, 38, 28, 0, 0
29, BEAM , 2, 2, 39, 29, 0, 0
30, BEAM , 2, 2, 40, 30, 0, 0
31, BEAM , 2, 2, 41, 31, 0, 0
32, BEAM , 2, 2, 42, 32, 0, 0
33, BEAM , 2, 2, 43, 33, 0, 0
34, BEAM , 2, 2, 44, 34, 0, 0
35, BEAM , 2, 2, 45, 35, 0, 0
36, BEAM , 2, 2, 46, 36, 0, 0
37, BEAM , 2, 2, 47, 37, 0, 0
38, BEAM , 2, 2, 48, 38, 0, 0
39, BEAM , 2, 2, 49, 39, 0, 0
40, BEAM , 2, 2, 50, 40, 0, 0
41, BEAM , 2, 2, 51, 41, 0, 0
42, BEAM , 2, 2, 52, 42, 0, 0
43, BEAM , 2, 2, 53, 43, 0, 0
44, BEAM , 2, 2, 54, 44, 0, 0
    
```

PROJECT TITLE :

	Company			Client
	Author			File Name
				L2CV01_0+964_rev4 per 1.3

45, BEAM	,	2,	2,	55,	45,	0,	0
46, BEAM	,	2,	2,	56,	46,	0,	0
47, BEAM	,	2,	2,	57,	47,	0,	0
48, BEAM	,	2,	2,	58,	48,	0,	0
49, BEAM	,	2,	2,	59,	49,	0,	0
50, BEAM	,	2,	2,	60,	50,	0,	0
51, BEAM	,	2,	2,	61,	51,	0,	0
52, BEAM	,	2,	2,	62,	52,	0,	0
53, BEAM	,	2,	2,	63,	53,	0,	0
54, BEAM	,	2,	2,	64,	54,	0,	0
55, BEAM	,	2,	2,	65,	55,	0,	0
56, BEAM	,	2,	2,	66,	56,	0,	0
57, BEAM	,	2,	2,	67,	57,	0,	0
58, BEAM	,	2,	2,	68,	58,	0,	0
59, BEAM	,	2,	2,	69,	59,	0,	0
60, BEAM	,	2,	2,	70,	60,	0,	0
61, BEAM	,	2,	2,	71,	61,	0,	0
62, BEAM	,	2,	2,	72,	62,	0,	0
63, BEAM	,	2,	2,	73,	63,	0,	0
64, BEAM	,	2,	2,	74,	64,	0,	0
65, BEAM	,	2,	2,	75,	65,	0,	0
66, BEAM	,	2,	2,	76,	66,	0,	0
67, BEAM	,	2,	2,	77,	67,	0,	0
68, BEAM	,	2,	2,	78,	68,	0,	0
69, BEAM	,	2,	2,	79,	69,	0,	0
70, BEAM	,	2,	2,	80,	70,	0,	0
71, BEAM	,	2,	2,	81,	71,	0,	0
72, BEAM	,	2,	2,	82,	72,	0,	0
73, BEAM	,	2,	2,	83,	73,	0,	0
74, BEAM	,	2,	2,	84,	74,	0,	0
75, BEAM	,	2,	2,	85,	75,	0,	0
76, BEAM	,	2,	2,	86,	76,	0,	0
77, BEAM	,	2,	2,	87,	77,	0,	0
78, BEAM	,	2,	2,	88,	78,	0,	0
79, BEAM	,	2,	2,	89,	79,	0,	0
80, BEAM	,	2,	2,	90,	80,	0,	0
81, BEAM	,	2,	2,	91,	81,	0,	0
82, BEAM	,	2,	2,	92,	82,	0,	0
83, BEAM	,	2,	2,	93,	83,	0,	0
84, BEAM	,	2,	2,	94,	84,	0,	0
85, BEAM	,	2,	2,	95,	85,	0,	0
86, BEAM	,	2,	2,	96,	86,	0,	0
87, BEAM	,	2,	2,	97,	87,	0,	0
88, BEAM	,	2,	2,	98,	88,	0,	0
89, BEAM	,	2,	2,	99,	89,	0,	0
90, BEAM	,	2,	2,	100,	90,	0,	0
91, BEAM	,	2,	2,	101,	91,	0,	0
92, BEAM	,	2,	2,	102,	92,	0,	0
93, BEAM	,	2,	2,	103,	93,	0,	0
94, BEAM	,	2,	2,	104,	94,	0,	0
95, BEAM	,	2,	2,	105,	95,	0,	0
96, BEAM	,	2,	2,	106,	96,	0,	0
97, BEAM	,	2,	2,	107,	97,	0,	0
98, BEAM	,	2,	2,	108,	98,	0,	0
99, BEAM	,	2,	2,	109,	99,	0,	0
100, BEAM	,	2,	2,	110,	100,	0,	0
101, BEAM	,	2,	2,	111,	101,	0,	0
102, BEAM	,	2,	2,	112,	102,	0,	0
103, BEAM	,	2,	2,	113,	103,	0,	0
104, BEAM	,	2,	2,	114,	104,	0,	0
105, BEAM	,	2,	2,	115,	105,	0,	0
106, BEAM	,	2,	2,	116,	106,	0,	0

PROJECT TITLE :

	Company			Client
	Author			File Name
				L2CV01_0+964_rev4 per 1.3

107, BEAM	,	2,	2,	117,	107,	0,	0
108, BEAM	,	2,	2,	118,	108,	0,	0
109, BEAM	,	2,	2,	119,	109,	0,	0
110, BEAM	,	2,	2,	120,	110,	0,	0
111, BEAM	,	2,	2,	121,	111,	0,	0
112, BEAM	,	2,	2,	122,	112,	0,	0
113, BEAM	,	2,	2,	123,	113,	0,	0
114, BEAM	,	2,	2,	124,	114,	0,	0
115, BEAM	,	2,	2,	125,	115,	0,	0
116, BEAM	,	2,	2,	126,	116,	0,	0
117, BEAM	,	2,	2,	127,	117,	0,	0
118, BEAM	,	2,	2,	128,	118,	0,	0
119, BEAM	,	2,	2,	129,	119,	0,	0
120, BEAM	,	2,	2,	130,	120,	0,	0
121, BEAM	,	2,	2,	131,	121,	0,	0
122, BEAM	,	2,	2,	132,	122,	0,	0
123, BEAM	,	2,	2,	133,	123,	0,	0
124, BEAM	,	2,	2,	134,	124,	0,	0
125, BEAM	,	2,	2,	135,	125,	0,	0
126, BEAM	,	2,	2,	136,	126,	0,	0
127, BEAM	,	2,	2,	137,	127,	0,	0
128, BEAM	,	2,	2,	138,	128,	0,	0
129, BEAM	,	2,	2,	139,	129,	0,	0
130, BEAM	,	2,	2,	140,	130,	0,	0
131, BEAM	,	2,	2,	141,	131,	0,	0
132, BEAM	,	2,	2,	142,	132,	0,	0
133, BEAM	,	2,	2,	143,	133,	0,	0
134, BEAM	,	2,	2,	144,	134,	0,	0
135, BEAM	,	2,	2,	145,	135,	0,	0
136, BEAM	,	2,	2,	146,	136,	0,	0
137, BEAM	,	2,	2,	147,	137,	0,	0
138, BEAM	,	2,	2,	148,	138,	0,	0
139, BEAM	,	2,	2,	149,	139,	0,	0
140, BEAM	,	2,	2,	150,	140,	0,	0
141, BEAM	,	2,	2,	151,	141,	0,	0
142, BEAM	,	2,	2,	152,	142,	0,	0
143, BEAM	,	2,	2,	153,	143,	0,	0
144, BEAM	,	2,	2,	154,	144,	0,	0
145, BEAM	,	2,	2,	155,	145,	0,	0
146, BEAM	,	2,	2,	156,	146,	0,	0
147, BEAM	,	2,	2,	157,	147,	0,	0
148, BEAM	,	2,	2,	158,	148,	0,	0
149, BEAM	,	2,	2,	159,	149,	0,	0
150, BEAM	,	2,	2,	160,	150,	0,	0
151, BEAM	,	2,	2,	161,	151,	0,	0
152, BEAM	,	2,	2,	162,	152,	0,	0
153, BEAM	,	2,	2,	163,	153,	0,	0
154, BEAM	,	2,	2,	164,	154,	0,	0
155, BEAM	,	2,	2,	165,	155,	0,	0
156, BEAM	,	2,	2,	166,	156,	0,	0
157, BEAM	,	2,	2,	167,	157,	0,	0
158, BEAM	,	2,	2,	168,	158,	0,	0
159, BEAM	,	2,	2,	169,	159,	0,	0
160, BEAM	,	2,	2,	170,	160,	0,	0
161, BEAM	,	2,	2,	171,	161,	0,	0
162, BEAM	,	2,	2,	172,	162,	0,	0
163, BEAM	,	2,	2,	173,	163,	0,	0
164, BEAM	,	2,	2,	174,	164,	0,	0
165, BEAM	,	2,	2,	175,	165,	0,	0
166, BEAM	,	2,	2,	176,	166,	0,	0
167, BEAM	,	2,	2,	177,	167,	0,	0
168, BEAM	,	2,	2,	178,	168,	0,	0

PROJECT TITLE :

	Company			Client
	Author			File Name
				L2CV01_0+964_rev4 per 1.3

169, BEAM	,	2,	2,	179,	169,	0,	0
170, BEAM	,	2,	2,	180,	170,	0,	0
171, BEAM	,	2,	2,	181,	171,	0,	0
172, BEAM	,	2,	2,	182,	172,	0,	0
173, BEAM	,	2,	2,	183,	173,	0,	0
174, BEAM	,	2,	2,	184,	174,	0,	0
175, BEAM	,	2,	2,	185,	175,	0,	0
176, BEAM	,	2,	2,	186,	176,	0,	0
177, BEAM	,	2,	2,	187,	177,	0,	0
178, BEAM	,	2,	2,	188,	178,	0,	0
179, BEAM	,	2,	2,	189,	179,	0,	0
180, BEAM	,	2,	2,	190,	180,	0,	0
181, BEAM	,	2,	2,	191,	181,	0,	0
182, BEAM	,	2,	2,	192,	182,	0,	0
183, BEAM	,	2,	2,	193,	183,	0,	0
184, BEAM	,	2,	2,	194,	184,	0,	0
185, BEAM	,	2,	2,	195,	185,	0,	0
186, BEAM	,	2,	2,	196,	186,	0,	0
187, BEAM	,	2,	2,	197,	187,	0,	0
188, BEAM	,	2,	2,	198,	188,	0,	0
189, BEAM	,	2,	2,	199,	189,	0,	0
190, BEAM	,	2,	2,	200,	190,	0,	0
191, BEAM	,	2,	2,	201,	191,	0,	0
192, BEAM	,	2,	2,	202,	192,	0,	0
193, BEAM	,	2,	2,	203,	193,	0,	0
194, BEAM	,	2,	2,	204,	194,	0,	0
195, BEAM	,	2,	2,	205,	195,	0,	0
196, BEAM	,	2,	2,	206,	196,	0,	0
197, BEAM	,	2,	2,	207,	197,	0,	0
198, BEAM	,	2,	2,	208,	198,	0,	0
199, BEAM	,	2,	2,	209,	199,	0,	0
200, BEAM	,	2,	2,	210,	200,	0,	0
201, BEAM	,	2,	2,	211,	201,	0,	0
202, BEAM	,	2,	2,	212,	202,	0,	0
203, BEAM	,	2,	2,	213,	203,	0,	0
204, BEAM	,	2,	2,	214,	204,	0,	0
205, BEAM	,	2,	2,	215,	205,	0,	0
206, BEAM	,	2,	2,	216,	206,	0,	0
207, BEAM	,	2,	2,	217,	207,	0,	0
208, BEAM	,	2,	2,	218,	208,	0,	0
209, BEAM	,	2,	2,	219,	209,	0,	0
210, BEAM	,	2,	2,	220,	210,	0,	0
211, BEAM	,	2,	2,	221,	211,	0,	0
212, BEAM	,	2,	2,	222,	212,	0,	0
213, BEAM	,	2,	2,	223,	213,	0,	0
214, BEAM	,	2,	2,	224,	214,	0,	0
215, BEAM	,	2,	2,	225,	215,	0,	0
216, BEAM	,	2,	2,	226,	216,	0,	0
217, BEAM	,	2,	2,	227,	217,	0,	0
218, BEAM	,	2,	2,	228,	218,	0,	0
219, BEAM	,	2,	2,	229,	219,	0,	0
220, BEAM	,	2,	2,	230,	220,	0,	0
221, BEAM	,	2,	2,	231,	221,	0,	0
222, BEAM	,	2,	2,	232,	222,	0,	0
223, BEAM	,	2,	2,	233,	223,	0,	0
224, BEAM	,	2,	2,	234,	224,	0,	0
225, BEAM	,	2,	2,	235,	225,	0,	0
226, BEAM	,	2,	2,	236,	226,	0,	0
227, BEAM	,	2,	2,	237,	227,	0,	0
228, BEAM	,	2,	2,	238,	228,	0,	0
229, BEAM	,	2,	2,	239,	229,	0,	0
230, BEAM	,	2,	2,	240,	230,	0,	0



PROJECT TITLE :

	Company			Client
	Author			File Name
				L2CV01_0+964_rev4 per 1.3

231, BEAM , 2, 2, 241, 231, 0, 0
232, BEAM , 2, 2, 242, 232, 0, 0
233, BEAM , 2, 2, 243, 233, 0, 0
234, BEAM , 2, 2, 244, 234, 0, 0
235, BEAM , 2, 2, 245, 235, 0, 0
236, BEAM , 2, 2, 246, 236, 0, 0
237, BEAM , 2, 2, 247, 237, 0, 0
238, BEAM , 2, 2, 248, 238, 0, 0
239, BEAM , 2, 2, 249, 239, 0, 0
240, BEAM , 2, 2, 250, 240, 0, 0
241, BEAM , 2, 2, 251, 241, 0, 0
242, BEAM , 2, 2, 252, 242, 0, 0
243, BEAM , 2, 2, 253, 243, 0, 0
244, BEAM , 2, 2, 254, 244, 0, 0
245, BEAM , 2, 2, 255, 245, 0, 0
246, BEAM , 2, 2, 256, 246, 0, 0
247, BEAM , 2, 2, 257, 247, 0, 0
248, BEAM , 2, 2, 258, 248, 0, 0
249, BEAM , 2, 2, 259, 249, 0, 0
250, BEAM , 2, 2, 260, 250, 0, 0
251, BEAM , 2, 2, 261, 251, 0, 0
252, BEAM , 2, 2, 262, 252, 0, 0
253, BEAM , 2, 2, 263, 253, 0, 0
254, BEAM , 2, 2, 264, 254, 0, 0
255, BEAM , 2, 2, 265, 255, 0, 0
256, BEAM , 2, 2, 266, 256, 0, 0
257, BEAM , 2, 2, 267, 257, 0, 0
258, BEAM , 2, 2, 268, 258, 0, 0
259, BEAM , 2, 2, 269, 259, 0, 0
260, BEAM , 2, 2, 270, 260, 0, 0
261, BEAM , 2, 2, 271, 261, 0, 0
262, BEAM , 2, 2, 272, 262, 0, 0
263, BEAM , 2, 2, 273, 263, 0, 0
264, BEAM , 2, 2, 274, 264, 0, 0
265, BEAM , 2, 2, 275, 265, 0, 0
266, BEAM , 2, 2, 276, 266, 0, 0
267, BEAM , 2, 2, 277, 267, 0, 0
268, BEAM , 2, 2, 278, 268, 0, 0
269, BEAM , 2, 2, 279, 269, 0, 0
270, BEAM , 2, 2, 280, 270, 0, 0
271, BEAM , 2, 2, 281, 271, 0, 0
272, BEAM , 2, 2, 282, 272, 0, 0
273, BEAM , 2, 2, 283, 273, 0, 0
274, BEAM , 2, 2, 284, 274, 0, 0
275, BEAM , 2, 2, 285, 275, 0, 0
276, BEAM , 2, 2, 286, 276, 0, 0
277, BEAM , 2, 2, 287, 277, 0, 0
278, BEAM , 2, 2, 288, 278, 0, 0
279, BEAM , 2, 2, 289, 279, 0, 0
280, BEAM , 2, 2, 290, 280, 0, 0
281, BEAM , 2, 2, 291, 281, 0, 0
282, BEAM , 2, 2, 292, 282, 0, 0
283, BEAM , 2, 2, 293, 283, 0, 0
284, BEAM , 2, 2, 294, 284, 0, 0
285, BEAM , 2, 2, 295, 285, 0, 0
286, BEAM , 2, 2, 296, 286, 0, 0
287, BEAM , 2, 2, 297, 287, 0, 0
288, BEAM , 2, 2, 298, 288, 0, 0
289, BEAM , 2, 2, 299, 289, 0, 0
290, BEAM , 2, 2, 300, 290, 0, 0
291, BEAM , 2, 2, 301, 291, 0, 0
292, BEAM , 2, 2, 302, 292, 0, 0

PROJECT TITLE :

	Company			Client
	Author			File Name
				L2CV01_0+964_rev4 per 1.3

293, BEAM	,	2,	2,	303,	293,	0,	0
294, BEAM	,	2,	2,	304,	294,	0,	0
295, BEAM	,	2,	2,	305,	295,	0,	0
296, BEAM	,	2,	2,	306,	296,	0,	0
297, BEAM	,	2,	2,	307,	297,	0,	0
298, BEAM	,	2,	2,	308,	298,	0,	0
299, BEAM	,	2,	2,	309,	299,	0,	0
300, BEAM	,	2,	2,	310,	300,	0,	0
301, BEAM	,	2,	2,	311,	301,	0,	0
302, BEAM	,	2,	2,	312,	302,	0,	0
303, BEAM	,	2,	2,	313,	303,	0,	0
304, BEAM	,	2,	2,	314,	304,	0,	0
305, BEAM	,	2,	2,	315,	305,	0,	0
306, BEAM	,	2,	2,	316,	306,	0,	0
307, BEAM	,	2,	2,	317,	307,	0,	0
308, BEAM	,	2,	2,	318,	308,	0,	0
309, BEAM	,	2,	2,	319,	309,	0,	0
310, BEAM	,	2,	2,	320,	310,	0,	0
311, BEAM	,	2,	2,	321,	311,	0,	0
312, BEAM	,	2,	2,	322,	312,	0,	0
313, BEAM	,	2,	2,	323,	313,	0,	0
314, BEAM	,	2,	2,	324,	314,	0,	0
315, BEAM	,	2,	2,	325,	315,	0,	0
316, BEAM	,	2,	2,	326,	316,	0,	0
317, BEAM	,	2,	2,	327,	317,	0,	0
318, BEAM	,	2,	2,	328,	318,	0,	0
319, BEAM	,	2,	2,	329,	319,	0,	0
320, BEAM	,	2,	2,	330,	320,	0,	0
321, BEAM	,	2,	2,	331,	321,	0,	0
322, BEAM	,	2,	2,	332,	322,	0,	0
323, BEAM	,	2,	2,	333,	323,	0,	0
324, BEAM	,	2,	2,	334,	324,	0,	0
325, BEAM	,	2,	2,	335,	325,	0,	0
326, BEAM	,	2,	2,	336,	326,	0,	0
327, BEAM	,	2,	2,	337,	327,	0,	0
328, BEAM	,	2,	2,	338,	328,	0,	0
329, BEAM	,	2,	2,	339,	329,	0,	0
330, BEAM	,	2,	2,	340,	330,	0,	0
331, BEAM	,	2,	2,	429,	331,	0,	0
332, BEAM	,	2,	2,	441,	332,	0,	0
333, BEAM	,	2,	2,	660,	333,	0,	0
334, BEAM	,	2,	2,	672,	334,	0,	0
335, BEAM	,	2,	2,	870,	335,	0,	0
336, BEAM	,	2,	2,	882,	336,	0,	0
337, BEAM	,	2,	2,	1080,	337,	0,	0
338, BEAM	,	2,	2,	1092,	338,	0,	0
339, BEAM	,	2,	2,	1311,	339,	0,	0
340, BEAM	,	2,	2,	1323,	340,	0,	0
341, BEAM	,	1,	1,	341,	342,	0,	0
342, BEAM	,	1,	1,	342,	343,	0,	0
343, BEAM	,	1,	1,	343,	344,	0,	0
344, BEAM	,	1,	1,	344,	345,	0,	0
345, BEAM	,	1,	1,	345,	346,	0,	0
346, BEAM	,	1,	1,	346,	347,	0,	0
347, BEAM	,	1,	1,	347,	348,	0,	0
348, BEAM	,	1,	1,	348,	349,	0,	0
349, BEAM	,	1,	1,	349,	350,	0,	0
350, BEAM	,	1,	1,	350,	351,	0,	0
351, BEAM	,	1,	1,	351,	352,	0,	0
352, BEAM	,	1,	1,	352,	353,	0,	0
353, BEAM	,	1,	1,	353,	354,	0,	0
354, BEAM	,	1,	1,	354,	355,	0,	0

PROJECT TITLE :

	Company			Client		
	Author			File Name	L2CV01_0+964_rev4 per 1.3	

355, BEAM , 1, 1, 355, 356, 0, 0
356, BEAM , 1, 1, 356, 357, 0, 0
357, BEAM , 1, 1, 357, 358, 0, 0
358, BEAM , 1, 1, 358, 359, 0, 0
359, BEAM , 1, 1, 359, 360, 0, 0
360, BEAM , 1, 1, 360, 361, 0, 0
361, BEAM , 1, 1, 341, 362, 0, 0
362, PLATE , 2, 1, 342, 363, 362, 341, 3, 0
363, PLATE , 2, 1, 343, 364, 363, 342, 3, 0
364, PLATE , 2, 1, 344, 365, 364, 343, 3, 0
365, PLATE , 2, 1, 345, 366, 365, 344, 3, 0
366, BEAM , 1, 1, 345, 366, 0, 0
367, PLATE , 2, 1, 346, 367, 366, 345, 3, 0
368, PLATE , 2, 1, 347, 368, 367, 346, 3, 0
369, PLATE , 2, 1, 348, 369, 368, 347, 3, 0
370, PLATE , 2, 1, 349, 370, 369, 348, 3, 0
371, BEAM , 1, 1, 349, 370, 0, 0
372, PLATE , 2, 1, 350, 371, 370, 349, 3, 0
373, PLATE , 2, 1, 351, 372, 371, 350, 3, 0
374, BEAM , 1, 1, 351, 372, 0, 0
375, PLATE , 2, 1, 352, 373, 372, 351, 3, 0
376, PLATE , 2, 1, 353, 374, 373, 352, 3, 0
377, BEAM , 1, 1, 353, 374, 0, 0
378, PLATE , 2, 1, 354, 375, 374, 353, 3, 0
379, PLATE , 2, 1, 355, 376, 375, 354, 3, 0
380, PLATE , 2, 1, 356, 377, 376, 355, 3, 0
381, PLATE , 2, 1, 357, 378, 377, 356, 3, 0
382, BEAM , 1, 1, 357, 378, 0, 0
383, PLATE , 2, 1, 358, 379, 378, 357, 3, 0
384, PLATE , 2, 1, 359, 380, 379, 358, 3, 0
385, PLATE , 2, 1, 360, 381, 380, 359, 3, 0
386, PLATE , 2, 1, 361, 382, 381, 360, 3, 0
387, BEAM , 1, 1, 382, 361, 0, 0
388, BEAM , 1, 1, 362, 383, 0, 0
389, PLATE , 2, 1, 363, 384, 383, 362, 3, 0
390, PLATE , 2, 1, 364, 385, 384, 363, 3, 0
391, PLATE , 2, 1, 365, 386, 385, 364, 3, 0
392, PLATE , 2, 1, 366, 387, 386, 365, 3, 0
393, BEAM , 1, 1, 366, 387, 0, 0
394, PLATE , 2, 1, 367, 388, 387, 366, 3, 0
395, PLATE , 2, 1, 368, 389, 388, 367, 3, 0
396, PLATE , 2, 1, 369, 390, 389, 368, 3, 0
397, PLATE , 2, 1, 370, 391, 390, 369, 3, 0
398, BEAM , 1, 1, 370, 391, 0, 0
399, PLATE , 2, 1, 371, 392, 391, 370, 3, 0
400, PLATE , 2, 1, 372, 393, 392, 371, 3, 0
401, BEAM , 1, 1, 372, 393, 0, 0
402, PLATE , 2, 1, 373, 394, 393, 372, 3, 0
403, PLATE , 2, 1, 374, 395, 394, 373, 3, 0
404, BEAM , 1, 1, 374, 395, 0, 0
405, PLATE , 2, 1, 375, 396, 395, 374, 3, 0
406, PLATE , 2, 1, 376, 397, 396, 375, 3, 0
407, PLATE , 2, 1, 377, 398, 397, 376, 3, 0
408, PLATE , 2, 1, 378, 399, 398, 377, 3, 0
409, BEAM , 1, 1, 378, 399, 0, 0
410, PLATE , 2, 1, 379, 400, 399, 378, 3, 0
411, PLATE , 2, 1, 380, 401, 400, 379, 3, 0
412, PLATE , 2, 1, 381, 402, 401, 380, 3, 0
413, PLATE , 2, 1, 382, 403, 402, 381, 3, 0
414, BEAM , 1, 1, 403, 382, 0, 0
415, BEAM , 1, 1, 383, 404, 0, 0
416, PLATE , 2, 1, 384, 405, 404, 383, 3, 0

PROJECT TITLE :

	Company		Client	
	Author		File Name	L2CV01_0+964_rev4 per 1.3

417, PLATE , 2, 1, 385, 406, 405, 384, 3, 0
418, PLATE , 2, 1, 386, 407, 406, 385, 3, 0
419, PLATE , 2, 1, 387, 408, 407, 386, 3, 0
420, BEAM , 1, 1, 387, 408, 0, 0
421, PLATE , 2, 1, 388, 409, 408, 387, 3, 0
422, PLATE , 2, 1, 389, 410, 409, 388, 3, 0
423, PLATE , 2, 1, 390, 411, 410, 389, 3, 0
424, PLATE , 2, 1, 391, 412, 411, 390, 3, 0
425, BEAM , 1, 1, 391, 412, 0, 0
426, PLATE , 2, 1, 392, 413, 412, 391, 3, 0
427, PLATE , 2, 1, 393, 414, 413, 392, 3, 0
428, BEAM , 1, 1, 393, 414, 0, 0
429, PLATE , 2, 1, 394, 415, 414, 393, 3, 0
430, PLATE , 2, 1, 395, 416, 415, 394, 3, 0
431, BEAM , 1, 1, 395, 416, 0, 0
432, PLATE , 2, 1, 396, 417, 416, 395, 3, 0
433, PLATE , 2, 1, 397, 418, 417, 396, 3, 0
434, PLATE , 2, 1, 398, 419, 418, 397, 3, 0
435, PLATE , 2, 1, 399, 420, 419, 398, 3, 0
436, BEAM , 1, 1, 399, 420, 0, 0
437, PLATE , 2, 1, 400, 421, 420, 399, 3, 0
438, PLATE , 2, 1, 401, 422, 421, 400, 3, 0
439, PLATE , 2, 1, 402, 423, 422, 401, 3, 0
440, PLATE , 2, 1, 403, 424, 423, 402, 3, 0
441, BEAM , 1, 1, 424, 403, 0, 0
442, BEAM , 1, 1, 404, 425, 0, 0
443, PLATE , 2, 1, 405, 426, 425, 404, 3, 0
444, PLATE , 2, 1, 406, 427, 426, 405, 3, 0
445, PLATE , 2, 1, 407, 428, 427, 406, 3, 0
446, PLATE , 2, 1, 408, 429, 428, 407, 3, 0
447, BEAM , 1, 1, 408, 429, 0, 0
448, PLATE , 2, 1, 409, 430, 429, 408, 3, 0
449, PLATE , 2, 1, 410, 431, 430, 409, 3, 0
450, PLATE , 2, 1, 411, 432, 431, 410, 3, 0
451, PLATE , 2, 1, 412, 433, 432, 411, 3, 0
452, BEAM , 1, 1, 412, 433, 0, 0
453, PLATE , 2, 1, 413, 434, 433, 412, 3, 0
454, PLATE , 2, 1, 414, 435, 434, 413, 3, 0
455, BEAM , 1, 1, 414, 435, 0, 0
456, PLATE , 2, 1, 415, 436, 435, 414, 3, 0
457, PLATE , 2, 1, 416, 437, 436, 415, 3, 0
458, BEAM , 1, 1, 416, 437, 0, 0
459, PLATE , 2, 1, 417, 438, 437, 416, 3, 0
460, PLATE , 2, 1, 418, 439, 438, 417, 3, 0
461, PLATE , 2, 1, 419, 440, 439, 418, 3, 0
462, PLATE , 2, 1, 420, 441, 440, 419, 3, 0
463, BEAM , 1, 1, 420, 441, 0, 0
464, PLATE , 2, 1, 421, 442, 441, 420, 3, 0
465, PLATE , 2, 1, 422, 443, 442, 421, 3, 0
466, PLATE , 2, 1, 423, 444, 443, 422, 3, 0
467, PLATE , 2, 1, 424, 445, 444, 423, 3, 0
468, BEAM , 1, 1, 445, 424, 0, 0
469, BEAM , 1, 1, 425, 426, 0, 0
470, BEAM , 1, 1, 426, 427, 0, 0
471, BEAM , 1, 1, 427, 428, 0, 0
472, BEAM , 1, 1, 428, 429, 0, 0
473, BEAM , 1, 1, 429, 430, 0, 0
474, BEAM , 1, 1, 430, 431, 0, 0
475, BEAM , 1, 1, 431, 432, 0, 0
476, BEAM , 1, 1, 432, 433, 0, 0
477, BEAM , 1, 1, 433, 434, 0, 0
478, BEAM , 1, 1, 434, 435, 0, 0

PROJECT TITLE :

	Company						Client		
	Author						File Name	L2CV01_0+964_rev4 per 1.3	

479, BEAM , 1, 1, 435, 436, 0, 0
480, BEAM , 1, 1, 436, 437, 0, 0
481, BEAM , 1, 1, 437, 438, 0, 0
482, BEAM , 1, 1, 438, 439, 0, 0
483, BEAM , 1, 1, 439, 440, 0, 0
484, BEAM , 1, 1, 440, 441, 0, 0
485, BEAM , 1, 1, 441, 442, 0, 0
486, BEAM , 1, 1, 442, 443, 0, 0
487, BEAM , 1, 1, 443, 444, 0, 0
488, BEAM , 1, 1, 444, 445, 0, 0
489, BEAM , 1, 1, 425, 446, 0, 0
490, PLATE , 2, 1, 426, 447, 446, 425, 3, 0
491, PLATE , 2, 1, 427, 448, 447, 426, 3, 0
492, PLATE , 2, 1, 428, 449, 448, 427, 3, 0
493, PLATE , 2, 1, 429, 450, 449, 428, 3, 0
494, BEAM , 1, 1, 429, 450, 0, 0
495, PLATE , 2, 1, 430, 451, 450, 429, 3, 0
496, PLATE , 2, 1, 431, 452, 451, 430, 3, 0
497, PLATE , 2, 1, 432, 453, 452, 431, 3, 0
498, PLATE , 2, 1, 433, 454, 453, 432, 3, 0
499, BEAM , 1, 1, 433, 454, 0, 0
500, PLATE , 2, 1, 434, 455, 454, 433, 3, 0
501, PLATE , 2, 1, 435, 456, 455, 434, 3, 0
502, BEAM , 1, 1, 435, 456, 0, 0
503, PLATE , 2, 1, 436, 457, 456, 435, 3, 0
504, PLATE , 2, 1, 437, 458, 457, 436, 3, 0
505, BEAM , 1, 1, 437, 458, 0, 0
506, PLATE , 2, 1, 438, 459, 458, 437, 3, 0
507, PLATE , 2, 1, 439, 460, 459, 438, 3, 0
508, PLATE , 2, 1, 440, 461, 460, 439, 3, 0
509, PLATE , 2, 1, 441, 462, 461, 440, 3, 0
510, BEAM , 1, 1, 441, 462, 0, 0
511, PLATE , 2, 1, 442, 463, 462, 441, 3, 0
512, PLATE , 2, 1, 443, 464, 463, 442, 3, 0
513, PLATE , 2, 1, 444, 465, 464, 443, 3, 0
514, PLATE , 2, 1, 445, 466, 465, 444, 3, 0
515, BEAM , 1, 1, 466, 445, 0, 0
516, BEAM , 1, 1, 446, 467, 0, 0
517, PLATE , 2, 1, 447, 468, 467, 446, 3, 0
518, PLATE , 2, 1, 448, 469, 468, 447, 3, 0
519, PLATE , 2, 1, 449, 470, 469, 448, 3, 0
520, PLATE , 2, 1, 450, 471, 470, 449, 3, 0
521, BEAM , 1, 1, 450, 471, 0, 0
522, PLATE , 2, 1, 451, 472, 471, 450, 3, 0
523, PLATE , 2, 1, 452, 473, 472, 451, 3, 0
524, PLATE , 2, 1, 453, 474, 473, 452, 3, 0
525, PLATE , 2, 1, 454, 475, 474, 453, 3, 0
526, BEAM , 1, 1, 454, 475, 0, 0
527, PLATE , 2, 1, 455, 476, 475, 454, 3, 0
528, PLATE , 2, 1, 456, 477, 476, 455, 3, 0
529, BEAM , 1, 1, 456, 477, 0, 0
530, PLATE , 2, 1, 457, 478, 477, 456, 3, 0
531, PLATE , 2, 1, 458, 479, 478, 457, 3, 0
532, BEAM , 1, 1, 458, 479, 0, 0
533, PLATE , 2, 1, 459, 480, 479, 458, 3, 0
534, PLATE , 2, 1, 460, 481, 480, 459, 3, 0
535, PLATE , 2, 1, 461, 482, 481, 460, 3, 0
536, PLATE , 2, 1, 462, 483, 482, 461, 3, 0
537, BEAM , 1, 1, 462, 483, 0, 0
538, PLATE , 2, 1, 463, 484, 483, 462, 3, 0
539, PLATE , 2, 1, 464, 485, 484, 463, 3, 0
540, PLATE , 2, 1, 465, 486, 485, 464, 3, 0



PROJECT TITLE :

	Company			Client					
	Author			File Name	L2CV01_0+964_rev4 per 1.3				

541, PLATE , 2, 1, 466, 487, 486, 465, 3, 0
542, BEAM , 1, 1, 487, 466, 0, 0
543, BEAM , 1, 1, 468, 467, 0, 0
544, BEAM , 1, 1, 469, 468, 0, 0
545, BEAM , 1, 1, 470, 469, 0, 0
546, BEAM , 1, 1, 471, 470, 0, 0
547, BEAM , 1, 1, 472, 471, 0, 0
548, BEAM , 1, 1, 473, 472, 0, 0
549, BEAM , 1, 1, 474, 473, 0, 0
550, BEAM , 1, 1, 475, 474, 0, 0
551, BEAM , 1, 1, 476, 475, 0, 0
552, BEAM , 1, 1, 477, 476, 0, 0
553, BEAM , 1, 1, 478, 477, 0, 0
554, BEAM , 1, 1, 479, 478, 0, 0
555, BEAM , 1, 1, 480, 479, 0, 0
556, BEAM , 1, 1, 481, 480, 0, 0
557, BEAM , 1, 1, 482, 481, 0, 0
558, BEAM , 1, 1, 483, 482, 0, 0
559, BEAM , 1, 1, 484, 483, 0, 0
560, BEAM , 1, 1, 485, 484, 0, 0
561, BEAM , 1, 1, 486, 485, 0, 0
562, BEAM , 1, 1, 487, 486, 0, 0
563, BEAM , 1, 1, 467, 488, 0, 0
564, PLATE , 2, 1, 468, 489, 488, 467, 3, 0
565, PLATE , 2, 1, 469, 490, 489, 468, 3, 0
566, PLATE , 2, 1, 470, 491, 490, 469, 3, 0
567, PLATE , 2, 1, 471, 492, 491, 470, 3, 0
568, BEAM , 1, 1, 471, 492, 0, 0
569, PLATE , 2, 1, 472, 493, 492, 471, 3, 0
570, PLATE , 2, 1, 473, 494, 493, 472, 3, 0
571, PLATE , 2, 1, 474, 495, 494, 473, 3, 0
572, PLATE , 2, 1, 475, 496, 495, 474, 3, 0
573, BEAM , 1, 1, 475, 496, 0, 0
574, PLATE , 2, 1, 476, 497, 496, 475, 3, 0
575, PLATE , 2, 1, 477, 498, 497, 476, 3, 0
576, BEAM , 1, 1, 477, 498, 0, 0
577, PLATE , 2, 1, 478, 499, 498, 477, 3, 0
578, PLATE , 2, 1, 479, 500, 499, 478, 3, 0
579, BEAM , 1, 1, 479, 500, 0, 0
580, PLATE , 2, 1, 480, 501, 500, 479, 3, 0
581, PLATE , 2, 1, 481, 502, 501, 480, 3, 0
582, PLATE , 2, 1, 482, 503, 502, 481, 3, 0
583, PLATE , 2, 1, 483, 504, 503, 482, 3, 0
584, BEAM , 1, 1, 483, 504, 0, 0
585, PLATE , 2, 1, 484, 505, 504, 483, 3, 0
586, PLATE , 2, 1, 485, 506, 505, 484, 3, 0
587, PLATE , 2, 1, 486, 507, 506, 485, 3, 0
588, PLATE , 2, 1, 487, 508, 507, 486, 3, 0
589, BEAM , 1, 1, 508, 487, 0, 0
590, BEAM , 1, 1, 488, 509, 0, 0
591, PLATE , 2, 1, 489, 510, 509, 488, 3, 0
592, PLATE , 2, 1, 490, 511, 510, 489, 3, 0
593, PLATE , 2, 1, 491, 512, 511, 490, 3, 0
594, PLATE , 2, 1, 492, 513, 512, 491, 3, 0
595, BEAM , 1, 1, 492, 513, 0, 0
596, PLATE , 2, 1, 493, 514, 513, 492, 3, 0
597, PLATE , 2, 1, 494, 515, 514, 493, 3, 0
598, PLATE , 2, 1, 495, 516, 515, 494, 3, 0
599, PLATE , 2, 1, 496, 517, 516, 495, 3, 0
600, BEAM , 1, 1, 496, 517, 0, 0
601, PLATE , 2, 1, 497, 518, 517, 496, 3, 0
602, PLATE , 2, 1, 498, 519, 518, 497, 3, 0

PROJECT TITLE :

	Company		Client	
	Author		File Name	L2CV01_0+964_rev4 per 1.3

603, BEAM , 1, 1, 498, 519, 0, 0
604, PLATE , 2, 1, 499, 520, 519, 498, 3, 0
605, PLATE , 2, 1, 500, 521, 520, 499, 3, 0
606, BEAM , 1, 1, 500, 521, 0, 0
607, PLATE , 2, 1, 501, 522, 521, 500, 3, 0
608, PLATE , 2, 1, 502, 523, 522, 501, 3, 0
609, PLATE , 2, 1, 503, 524, 523, 502, 3, 0
610, PLATE , 2, 1, 504, 525, 524, 503, 3, 0
611, BEAM , 1, 1, 504, 525, 0, 0
612, PLATE , 2, 1, 505, 526, 525, 504, 3, 0
613, PLATE , 2, 1, 506, 527, 526, 505, 3, 0
614, PLATE , 2, 1, 507, 528, 527, 506, 3, 0
615, PLATE , 2, 1, 508, 529, 528, 507, 3, 0
616, BEAM , 1, 1, 529, 508, 0, 0
617, BEAM , 1, 1, 510, 509, 0, 0
618, BEAM , 1, 1, 511, 510, 0, 0
619, BEAM , 1, 1, 512, 511, 0, 0
620, BEAM , 1, 1, 513, 512, 0, 0
621, BEAM , 1, 1, 514, 513, 0, 0
622, BEAM , 1, 1, 515, 514, 0, 0
623, BEAM , 1, 1, 516, 515, 0, 0
624, BEAM , 1, 1, 517, 516, 0, 0
625, BEAM , 1, 1, 518, 517, 0, 0
626, BEAM , 1, 1, 519, 518, 0, 0
627, BEAM , 1, 1, 520, 519, 0, 0
628, BEAM , 1, 1, 521, 520, 0, 0
629, BEAM , 1, 1, 522, 521, 0, 0
630, BEAM , 1, 1, 523, 522, 0, 0
631, BEAM , 1, 1, 524, 523, 0, 0
632, BEAM , 1, 1, 525, 524, 0, 0
633, BEAM , 1, 1, 526, 525, 0, 0
634, BEAM , 1, 1, 527, 526, 0, 0
635, BEAM , 1, 1, 528, 527, 0, 0
636, BEAM , 1, 1, 529, 528, 0, 0
637, BEAM , 1, 1, 509, 530, 0, 0
638, PLATE , 2, 1, 510, 531, 530, 509, 3, 0
639, PLATE , 2, 1, 511, 532, 531, 510, 3, 0
640, PLATE , 2, 1, 512, 533, 532, 511, 3, 0
641, PLATE , 2, 1, 513, 534, 533, 512, 3, 0
642, BEAM , 1, 1, 513, 534, 0, 0
643, PLATE , 2, 1, 514, 535, 534, 513, 3, 0
644, PLATE , 2, 1, 515, 536, 535, 514, 3, 0
645, PLATE , 2, 1, 516, 537, 536, 515, 3, 0
646, PLATE , 2, 1, 517, 538, 537, 516, 3, 0
647, BEAM , 1, 1, 517, 538, 0, 0
648, PLATE , 2, 1, 518, 539, 538, 517, 3, 0
649, PLATE , 2, 1, 519, 540, 539, 518, 3, 0
650, BEAM , 1, 1, 519, 540, 0, 0
651, PLATE , 2, 1, 520, 541, 540, 519, 3, 0
652, PLATE , 2, 1, 521, 542, 541, 520, 3, 0
653, BEAM , 1, 1, 521, 542, 0, 0
654, PLATE , 2, 1, 522, 543, 542, 521, 3, 0
655, PLATE , 2, 1, 523, 544, 543, 522, 3, 0
656, PLATE , 2, 1, 524, 545, 544, 523, 3, 0
657, PLATE , 2, 1, 525, 546, 545, 524, 3, 0
658, BEAM , 1, 1, 525, 546, 0, 0
659, PLATE , 2, 1, 526, 547, 546, 525, 3, 0
660, PLATE , 2, 1, 527, 548, 547, 526, 3, 0
661, PLATE , 2, 1, 528, 549, 548, 527, 3, 0
662, PLATE , 2, 1, 529, 550, 549, 528, 3, 0
663, BEAM , 1, 1, 550, 529, 0, 0
664, BEAM , 1, 1, 530, 551, 0, 0

PROJECT TITLE :

	Company			Client		
	Author			File Name	L2CV01_0+964_rev4 per 1.3	

665, PLATE , 2, 1, 531, 552, 551, 530, 3, 0
666, PLATE , 2, 1, 532, 553, 552, 531, 3, 0
667, PLATE , 2, 1, 533, 554, 553, 532, 3, 0
668, PLATE , 2, 1, 534, 555, 554, 533, 3, 0
669, BEAM , 1, 1, 534, 555, 0, 0
670, PLATE , 2, 1, 535, 556, 555, 534, 3, 0
671, PLATE , 2, 1, 536, 557, 556, 535, 3, 0
672, PLATE , 2, 1, 537, 558, 557, 536, 3, 0
673, PLATE , 2, 1, 538, 559, 558, 537, 3, 0
674, BEAM , 1, 1, 538, 559, 0, 0
675, PLATE , 2, 1, 539, 560, 559, 538, 3, 0
676, PLATE , 2, 1, 540, 561, 560, 539, 3, 0
677, BEAM , 1, 1, 540, 561, 0, 0
678, PLATE , 2, 1, 541, 562, 561, 540, 3, 0
679, PLATE , 2, 1, 542, 563, 562, 541, 3, 0
680, BEAM , 1, 1, 542, 563, 0, 0
681, PLATE , 2, 1, 543, 564, 563, 542, 3, 0
682, PLATE , 2, 1, 544, 565, 564, 543, 3, 0
683, PLATE , 2, 1, 545, 566, 565, 544, 3, 0
684, PLATE , 2, 1, 546, 567, 566, 545, 3, 0
685, BEAM , 1, 1, 546, 567, 0, 0
686, PLATE , 2, 1, 547, 568, 567, 546, 3, 0
687, PLATE , 2, 1, 548, 569, 568, 547, 3, 0
688, PLATE , 2, 1, 549, 570, 569, 548, 3, 0
689, PLATE , 2, 1, 550, 571, 570, 549, 3, 0
690, BEAM , 1, 1, 571, 550, 0, 0
691, BEAM , 1, 1, 552, 551, 0, 0
692, BEAM , 1, 1, 553, 552, 0, 0
693, BEAM , 1, 1, 554, 553, 0, 0
694, BEAM , 1, 1, 555, 554, 0, 0
695, BEAM , 1, 1, 556, 555, 0, 0
696, BEAM , 1, 1, 557, 556, 0, 0
697, BEAM , 1, 1, 558, 557, 0, 0
698, BEAM , 1, 1, 559, 558, 0, 0
699, BEAM , 1, 1, 560, 559, 0, 0
700, BEAM , 1, 1, 561, 560, 0, 0
701, BEAM , 1, 1, 562, 561, 0, 0
702, BEAM , 1, 1, 563, 562, 0, 0
703, BEAM , 1, 1, 564, 563, 0, 0
704, BEAM , 1, 1, 565, 564, 0, 0
705, BEAM , 1, 1, 566, 565, 0, 0
706, BEAM , 1, 1, 567, 566, 0, 0
707, BEAM , 1, 1, 568, 567, 0, 0
708, BEAM , 1, 1, 569, 568, 0, 0
709, BEAM , 1, 1, 570, 569, 0, 0
710, BEAM , 1, 1, 571, 570, 0, 0
711, BEAM , 1, 1, 551, 572, 0, 0
712, PLATE , 2, 1, 552, 573, 572, 551, 3, 0
713, PLATE , 2, 1, 553, 574, 573, 552, 3, 0
714, PLATE , 2, 1, 554, 575, 574, 553, 3, 0
715, PLATE , 2, 1, 555, 576, 575, 554, 3, 0
716, BEAM , 1, 1, 555, 576, 0, 0
717, PLATE , 2, 1, 556, 577, 576, 555, 3, 0
718, PLATE , 2, 1, 557, 578, 577, 556, 3, 0
719, PLATE , 2, 1, 558, 579, 578, 557, 3, 0
720, PLATE , 2, 1, 559, 580, 579, 558, 3, 0
721, BEAM , 1, 1, 559, 580, 0, 0
722, PLATE , 2, 1, 560, 581, 580, 559, 3, 0
723, PLATE , 2, 1, 561, 582, 581, 560, 3, 0
724, BEAM , 1, 1, 561, 582, 0, 0
725, PLATE , 2, 1, 562, 583, 582, 561, 3, 0
726, PLATE , 2, 1, 563, 584, 583, 562, 3, 0

PROJECT TITLE :

	Company			Client		
	Author			File Name	L2CV01_0+964_rev4 per 1.3	

727, BEAM , 1, 1, 563, 584, 0, 0
728, PLATE , 2, 1, 564, 585, 584, 563, 3, 0
729, PLATE , 2, 1, 565, 586, 585, 564, 3, 0
730, PLATE , 2, 1, 566, 587, 586, 565, 3, 0
731, PLATE , 2, 1, 567, 588, 587, 566, 3, 0
732, BEAM , 1, 1, 567, 588, 0, 0
733, PLATE , 2, 1, 568, 589, 588, 567, 3, 0
734, PLATE , 2, 1, 569, 590, 589, 568, 3, 0
735, PLATE , 2, 1, 570, 591, 590, 569, 3, 0
736, PLATE , 2, 1, 571, 592, 591, 570, 3, 0
737, BEAM , 1, 1, 592, 571, 0, 0
738, BEAM , 1, 1, 572, 593, 0, 0
739, PLATE , 2, 1, 573, 594, 593, 572, 3, 0
740, PLATE , 2, 1, 574, 595, 594, 573, 3, 0
741, PLATE , 2, 1, 575, 596, 595, 574, 3, 0
742, PLATE , 2, 1, 576, 597, 596, 575, 3, 0
743, BEAM , 1, 1, 576, 597, 0, 0
744, PLATE , 2, 1, 577, 598, 597, 576, 3, 0
745, PLATE , 2, 1, 578, 599, 598, 577, 3, 0
746, PLATE , 2, 1, 579, 600, 599, 578, 3, 0
747, PLATE , 2, 1, 580, 601, 600, 579, 3, 0
748, BEAM , 1, 1, 580, 601, 0, 0
749, PLATE , 2, 1, 581, 602, 601, 580, 3, 0
750, PLATE , 2, 1, 582, 603, 602, 581, 3, 0
751, BEAM , 1, 1, 582, 603, 0, 0
752, PLATE , 2, 1, 583, 604, 603, 582, 3, 0
753, PLATE , 2, 1, 584, 605, 604, 583, 3, 0
754, BEAM , 1, 1, 584, 605, 0, 0
755, PLATE , 2, 1, 585, 606, 605, 584, 3, 0
756, PLATE , 2, 1, 586, 607, 606, 585, 3, 0
757, PLATE , 2, 1, 587, 608, 607, 586, 3, 0
758, PLATE , 2, 1, 588, 609, 608, 587, 3, 0
759, BEAM , 1, 1, 588, 609, 0, 0
760, PLATE , 2, 1, 589, 610, 609, 588, 3, 0
761, PLATE , 2, 1, 590, 611, 610, 589, 3, 0
762, PLATE , 2, 1, 591, 612, 611, 590, 3, 0
763, PLATE , 2, 1, 592, 613, 612, 591, 3, 0
764, BEAM , 1, 1, 613, 592, 0, 0
765, BEAM , 1, 1, 593, 614, 0, 0
766, PLATE , 2, 1, 594, 615, 614, 593, 3, 0
767, PLATE , 2, 1, 595, 616, 615, 594, 3, 0
768, PLATE , 2, 1, 596, 617, 616, 595, 3, 0
769, PLATE , 2, 1, 597, 618, 617, 596, 3, 0
770, BEAM , 1, 1, 597, 618, 0, 0
771, PLATE , 2, 1, 598, 619, 618, 597, 3, 0
772, PLATE , 2, 1, 599, 620, 619, 598, 3, 0
773, PLATE , 2, 1, 600, 621, 620, 599, 3, 0
774, PLATE , 2, 1, 601, 622, 621, 600, 3, 0
775, BEAM , 1, 1, 601, 622, 0, 0
776, PLATE , 2, 1, 602, 623, 622, 601, 3, 0
777, PLATE , 2, 1, 603, 624, 623, 602, 3, 0
778, BEAM , 1, 1, 603, 624, 0, 0
779, PLATE , 2, 1, 604, 625, 624, 603, 3, 0
780, PLATE , 2, 1, 605, 626, 625, 604, 3, 0
781, BEAM , 1, 1, 605, 626, 0, 0
782, PLATE , 2, 1, 606, 627, 626, 605, 3, 0
783, PLATE , 2, 1, 607, 628, 627, 606, 3, 0
784, PLATE , 2, 1, 608, 629, 628, 607, 3, 0
785, PLATE , 2, 1, 609, 630, 629, 608, 3, 0
786, BEAM , 1, 1, 609, 630, 0, 0
787, PLATE , 2, 1, 610, 631, 630, 609, 3, 0
788, PLATE , 2, 1, 611, 632, 631, 610, 3, 0

PROJECT TITLE :

	Company			Client		
	Author			File Name	L2CV01_0+964_rev4 per 1.3	

789, PLATE , 2, 1, 612, 633, 632, 611, 3, 0
790, PLATE , 2, 1, 613, 634, 633, 612, 3, 0
791, BEAM , 1, 1, 634, 613, 0, 0
792, BEAM , 1, 1, 614, 635, 0, 0
793, PLATE , 2, 1, 615, 636, 635, 614, 3, 0
794, PLATE , 2, 1, 616, 637, 636, 615, 3, 0
795, PLATE , 2, 1, 617, 638, 637, 616, 3, 0
796, PLATE , 2, 1, 618, 639, 638, 617, 3, 0
797, BEAM , 1, 1, 618, 639, 0, 0
798, PLATE , 2, 1, 619, 640, 639, 618, 3, 0
799, PLATE , 2, 1, 620, 641, 640, 619, 3, 0
800, PLATE , 2, 1, 621, 642, 641, 620, 3, 0
801, PLATE , 2, 1, 622, 643, 642, 621, 3, 0
802, BEAM , 1, 1, 622, 643, 0, 0
803, PLATE , 2, 1, 623, 644, 643, 622, 3, 0
804, PLATE , 2, 1, 624, 645, 644, 623, 3, 0
805, BEAM , 1, 1, 624, 645, 0, 0
806, PLATE , 2, 1, 625, 646, 645, 624, 3, 0
807, PLATE , 2, 1, 626, 647, 646, 625, 3, 0
808, BEAM , 1, 1, 626, 647, 0, 0
809, PLATE , 2, 1, 627, 648, 647, 626, 3, 0
810, PLATE , 2, 1, 628, 649, 648, 627, 3, 0
811, PLATE , 2, 1, 629, 650, 649, 628, 3, 0
812, PLATE , 2, 1, 630, 651, 650, 629, 3, 0
813, BEAM , 1, 1, 630, 651, 0, 0
814, PLATE , 2, 1, 631, 652, 651, 630, 3, 0
815, PLATE , 2, 1, 632, 653, 652, 631, 3, 0
816, PLATE , 2, 1, 633, 654, 653, 632, 3, 0
817, PLATE , 2, 1, 634, 655, 654, 633, 3, 0
818, BEAM , 1, 1, 655, 634, 0, 0
819, BEAM , 1, 1, 635, 656, 0, 0
820, PLATE , 2, 1, 636, 657, 656, 635, 3, 0
821, PLATE , 2, 1, 637, 658, 657, 636, 3, 0
822, PLATE , 2, 1, 638, 659, 658, 637, 3, 0
823, PLATE , 2, 1, 639, 660, 659, 638, 3, 0
824, BEAM , 1, 1, 639, 660, 0, 0
825, PLATE , 2, 1, 640, 661, 660, 639, 3, 0
826, PLATE , 2, 1, 641, 662, 661, 640, 3, 0
827, PLATE , 2, 1, 642, 663, 662, 641, 3, 0
828, PLATE , 2, 1, 643, 664, 663, 642, 3, 0
829, BEAM , 1, 1, 643, 664, 0, 0
830, PLATE , 2, 1, 644, 665, 664, 643, 3, 0
831, PLATE , 2, 1, 645, 666, 665, 644, 3, 0
832, BEAM , 1, 1, 645, 666, 0, 0
833, PLATE , 2, 1, 646, 667, 666, 645, 3, 0
834, PLATE , 2, 1, 647, 668, 667, 646, 3, 0
835, BEAM , 1, 1, 647, 668, 0, 0
836, PLATE , 2, 1, 648, 669, 668, 647, 3, 0
837, PLATE , 2, 1, 649, 670, 669, 648, 3, 0
838, PLATE , 2, 1, 650, 671, 670, 649, 3, 0
839, PLATE , 2, 1, 651, 672, 671, 650, 3, 0
840, BEAM , 1, 1, 651, 672, 0, 0
841, PLATE , 2, 1, 652, 673, 672, 651, 3, 0
842, PLATE , 2, 1, 653, 674, 673, 652, 3, 0
843, PLATE , 2, 1, 654, 675, 674, 653, 3, 0
844, PLATE , 2, 1, 655, 676, 675, 654, 3, 0
845, BEAM , 1, 1, 676, 655, 0, 0
846, BEAM , 1, 1, 656, 657, 0, 0
847, BEAM , 1, 1, 657, 658, 0, 0
848, BEAM , 1, 1, 658, 659, 0, 0
849, BEAM , 1, 1, 659, 660, 0, 0
850, BEAM , 1, 1, 660, 661, 0, 0



PROJECT TITLE :

	Company		Client	
	Author		File Name	L2CV01_0+964_rev4 per 1.3

851, BEAM , 1, 1, 661, 662, 0, 0
852, BEAM , 1, 1, 662, 663, 0, 0
853, BEAM , 1, 1, 663, 664, 0, 0
854, BEAM , 1, 1, 664, 665, 0, 0
855, BEAM , 1, 1, 665, 666, 0, 0
856, BEAM , 1, 1, 666, 667, 0, 0
857, BEAM , 1, 1, 667, 668, 0, 0
858, BEAM , 1, 1, 668, 669, 0, 0
859, BEAM , 1, 1, 669, 670, 0, 0
860, BEAM , 1, 1, 670, 671, 0, 0
861, BEAM , 1, 1, 671, 672, 0, 0
862, BEAM , 1, 1, 672, 673, 0, 0
863, BEAM , 1, 1, 673, 674, 0, 0
864, BEAM , 1, 1, 674, 675, 0, 0
865, BEAM , 1, 1, 675, 676, 0, 0
866, BEAM , 1, 1, 656, 677, 0, 0
867, PLATE , 2, 1, 657, 678, 677, 656, 3, 0
868, PLATE , 2, 1, 658, 679, 678, 657, 3, 0
869, PLATE , 2, 1, 659, 680, 679, 658, 3, 0
870, PLATE , 2, 1, 660, 681, 680, 659, 3, 0
871, BEAM , 1, 1, 660, 681, 0, 0
872, PLATE , 2, 1, 661, 682, 681, 660, 3, 0
873, PLATE , 2, 1, 662, 683, 682, 661, 3, 0
874, PLATE , 2, 1, 663, 684, 683, 662, 3, 0
875, PLATE , 2, 1, 664, 685, 684, 663, 3, 0
876, BEAM , 1, 1, 664, 685, 0, 0
877, PLATE , 2, 1, 665, 686, 685, 664, 3, 0
878, PLATE , 2, 1, 666, 687, 686, 665, 3, 0
879, BEAM , 1, 1, 666, 687, 0, 0
880, PLATE , 2, 1, 667, 688, 687, 666, 3, 0
881, PLATE , 2, 1, 668, 689, 688, 667, 3, 0
882, BEAM , 1, 1, 668, 689, 0, 0
883, PLATE , 2, 1, 669, 690, 689, 668, 3, 0
884, PLATE , 2, 1, 670, 691, 690, 669, 3, 0
885, PLATE , 2, 1, 671, 692, 691, 670, 3, 0
886, PLATE , 2, 1, 672, 693, 692, 671, 3, 0
887, BEAM , 1, 1, 672, 693, 0, 0
888, PLATE , 2, 1, 673, 694, 693, 672, 3, 0
889, PLATE , 2, 1, 674, 695, 694, 673, 3, 0
890, PLATE , 2, 1, 675, 696, 695, 674, 3, 0
891, PLATE , 2, 1, 676, 697, 696, 675, 3, 0
892, BEAM , 1, 1, 697, 676, 0, 0
893, BEAM , 1, 1, 677, 698, 0, 0
894, PLATE , 2, 1, 678, 699, 698, 677, 3, 0
895, PLATE , 2, 1, 679, 700, 699, 678, 3, 0
896, PLATE , 2, 1, 680, 701, 700, 679, 3, 0
897, PLATE , 2, 1, 681, 702, 701, 680, 3, 0
898, BEAM , 1, 1, 681, 702, 0, 0
899, PLATE , 2, 1, 682, 703, 702, 681, 3, 0
900, PLATE , 2, 1, 683, 704, 703, 682, 3, 0
901, PLATE , 2, 1, 684, 705, 704, 683, 3, 0
902, PLATE , 2, 1, 685, 706, 705, 684, 3, 0
903, BEAM , 1, 1, 685, 706, 0, 0
904, PLATE , 2, 1, 686, 707, 706, 685, 3, 0
905, PLATE , 2, 1, 687, 708, 707, 686, 3, 0
906, BEAM , 1, 1, 687, 708, 0, 0
907, PLATE , 2, 1, 688, 709, 708, 687, 3, 0
908, PLATE , 2, 1, 689, 710, 709, 688, 3, 0
909, BEAM , 1, 1, 689, 710, 0, 0
910, PLATE , 2, 1, 690, 711, 710, 689, 3, 0
911, PLATE , 2, 1, 691, 712, 711, 690, 3, 0
912, PLATE , 2, 1, 692, 713, 712, 691, 3, 0

PROJECT TITLE :

	Company			Client		
	Author			File Name	L2CV01_0+964_rev4 per 1.3	

913, PLATE , 2, 1, 693, 714, 713, 692, 3, 0
914, BEAM , 1, 1, 693, 714, 0, 0
915, PLATE , 2, 1, 694, 715, 714, 693, 3, 0
916, PLATE , 2, 1, 695, 716, 715, 694, 3, 0
917, PLATE , 2, 1, 696, 717, 716, 695, 3, 0
918, PLATE , 2, 1, 697, 718, 717, 696, 3, 0
919, BEAM , 1, 1, 718, 697, 0, 0
920, BEAM , 1, 1, 698, 719, 0, 0
921, PLATE , 2, 1, 699, 720, 719, 698, 3, 0
922, PLATE , 2, 1, 700, 721, 720, 699, 3, 0
923, PLATE , 2, 1, 701, 722, 721, 700, 3, 0
924, PLATE , 2, 1, 702, 723, 722, 701, 3, 0
925, BEAM , 1, 1, 702, 723, 0, 0
926, PLATE , 2, 1, 703, 724, 723, 702, 3, 0
927, PLATE , 2, 1, 704, 725, 724, 703, 3, 0
928, PLATE , 2, 1, 705, 726, 725, 704, 3, 0
929, PLATE , 2, 1, 706, 727, 726, 705, 3, 0
930, BEAM , 1, 1, 706, 727, 0, 0
931, PLATE , 2, 1, 707, 728, 727, 706, 3, 0
932, PLATE , 2, 1, 708, 729, 728, 707, 3, 0
933, BEAM , 1, 1, 708, 729, 0, 0
934, PLATE , 2, 1, 709, 730, 729, 708, 3, 0
935, PLATE , 2, 1, 710, 731, 730, 709, 3, 0
936, BEAM , 1, 1, 710, 731, 0, 0
937, PLATE , 2, 1, 711, 732, 731, 710, 3, 0
938, PLATE , 2, 1, 712, 733, 732, 711, 3, 0
939, PLATE , 2, 1, 713, 734, 733, 712, 3, 0
940, PLATE , 2, 1, 714, 735, 734, 713, 3, 0
941, BEAM , 1, 1, 714, 735, 0, 0
942, PLATE , 2, 1, 715, 736, 735, 714, 3, 0
943, PLATE , 2, 1, 716, 737, 736, 715, 3, 0
944, PLATE , 2, 1, 717, 738, 737, 716, 3, 0
945, PLATE , 2, 1, 718, 739, 738, 717, 3, 0
946, BEAM , 1, 1, 739, 718, 0, 0
947, BEAM , 1, 1, 719, 740, 0, 0
948, PLATE , 2, 1, 720, 741, 740, 719, 3, 0
949, PLATE , 2, 1, 721, 742, 741, 720, 3, 0
950, PLATE , 2, 1, 722, 743, 742, 721, 3, 0
951, PLATE , 2, 1, 723, 744, 743, 722, 3, 0
952, BEAM , 1, 1, 723, 744, 0, 0
953, PLATE , 2, 1, 724, 745, 744, 723, 3, 0
954, PLATE , 2, 1, 725, 746, 745, 724, 3, 0
955, PLATE , 2, 1, 726, 747, 746, 725, 3, 0
956, PLATE , 2, 1, 727, 748, 747, 726, 3, 0
957, BEAM , 1, 1, 727, 748, 0, 0
958, PLATE , 2, 1, 728, 749, 748, 727, 3, 0
959, PLATE , 2, 1, 729, 750, 749, 728, 3, 0
960, BEAM , 1, 1, 729, 750, 0, 0
961, PLATE , 2, 1, 730, 751, 750, 729, 3, 0
962, PLATE , 2, 1, 731, 752, 751, 730, 3, 0
963, BEAM , 1, 1, 731, 752, 0, 0
964, PLATE , 2, 1, 732, 753, 752, 731, 3, 0
965, PLATE , 2, 1, 733, 754, 753, 732, 3, 0
966, PLATE , 2, 1, 734, 755, 754, 733, 3, 0
967, PLATE , 2, 1, 735, 756, 755, 734, 3, 0
968, BEAM , 1, 1, 735, 756, 0, 0
969, PLATE , 2, 1, 736, 757, 756, 735, 3, 0
970, PLATE , 2, 1, 737, 758, 757, 736, 3, 0
971, PLATE , 2, 1, 738, 759, 758, 737, 3, 0
972, PLATE , 2, 1, 739, 760, 759, 738, 3, 0
973, BEAM , 1, 1, 760, 739, 0, 0
974, BEAM , 1, 1, 740, 761, 0, 0

PROJECT TITLE :

	Company			Client		
	Author			File Name	L2CV01_0+964_rev4 per 1.3	

975,	PLATE	,	2,	1,	741,	762,	761,	740,	3,	0
976,	PLATE	,	2,	1,	742,	763,	762,	741,	3,	0
977,	PLATE	,	2,	1,	743,	764,	763,	742,	3,	0
978,	PLATE	,	2,	1,	744,	765,	764,	743,	3,	0
979,	BEAM	,	1,	1,	744,	765,	0,	0		
980,	PLATE	,	2,	1,	745,	766,	765,	744,	3,	0
981,	PLATE	,	2,	1,	746,	767,	766,	745,	3,	0
982,	PLATE	,	2,	1,	747,	768,	767,	746,	3,	0
983,	PLATE	,	2,	1,	748,	769,	768,	747,	3,	0
984,	BEAM	,	1,	1,	748,	769,	0,	0		
985,	PLATE	,	2,	1,	749,	770,	769,	748,	3,	0
986,	PLATE	,	2,	1,	750,	771,	770,	749,	3,	0
987,	BEAM	,	1,	1,	750,	771,	0,	0		
988,	PLATE	,	2,	1,	751,	772,	771,	750,	3,	0
989,	PLATE	,	2,	1,	752,	773,	772,	751,	3,	0
990,	BEAM	,	1,	1,	752,	773,	0,	0		
991,	PLATE	,	2,	1,	753,	774,	773,	752,	3,	0
992,	PLATE	,	2,	1,	754,	775,	774,	753,	3,	0
993,	PLATE	,	2,	1,	755,	776,	775,	754,	3,	0
994,	PLATE	,	2,	1,	756,	777,	776,	755,	3,	0
995,	BEAM	,	1,	1,	756,	777,	0,	0		
996,	PLATE	,	2,	1,	757,	778,	777,	756,	3,	0
997,	PLATE	,	2,	1,	758,	779,	778,	757,	3,	0
998,	PLATE	,	2,	1,	759,	780,	779,	758,	3,	0
999,	PLATE	,	2,	1,	760,	781,	780,	759,	3,	0
1000,	BEAM	,	1,	1,	781,	760,	0,	0		
1001,	BEAM	,	1,	1,	761,	782,	0,	0		
1002,	PLATE	,	2,	1,	762,	783,	782,	761,	3,	0
1003,	PLATE	,	2,	1,	763,	784,	783,	762,	3,	0
1004,	PLATE	,	2,	1,	764,	785,	784,	763,	3,	0
1005,	PLATE	,	2,	1,	765,	786,	785,	764,	3,	0
1006,	BEAM	,	1,	1,	765,	786,	0,	0		
1007,	PLATE	,	2,	1,	766,	787,	786,	765,	3,	0
1008,	PLATE	,	2,	1,	767,	788,	787,	766,	3,	0
1009,	PLATE	,	2,	1,	768,	789,	788,	767,	3,	0
1010,	PLATE	,	2,	1,	769,	790,	789,	768,	3,	0
1011,	BEAM	,	1,	1,	769,	790,	0,	0		
1012,	PLATE	,	2,	1,	770,	791,	790,	769,	3,	0
1013,	PLATE	,	2,	1,	771,	792,	791,	770,	3,	0
1014,	BEAM	,	1,	1,	771,	792,	0,	0		
1015,	PLATE	,	2,	1,	772,	793,	792,	771,	3,	0
1016,	PLATE	,	2,	1,	773,	794,	793,	772,	3,	0
1017,	BEAM	,	1,	1,	773,	794,	0,	0		
1018,	PLATE	,	2,	1,	774,	795,	794,	773,	3,	0
1019,	PLATE	,	2,	1,	775,	796,	795,	774,	3,	0
1020,	PLATE	,	2,	1,	776,	797,	796,	775,	3,	0
1021,	PLATE	,	2,	1,	777,	798,	797,	776,	3,	0
1022,	BEAM	,	1,	1,	777,	798,	0,	0		
1023,	PLATE	,	2,	1,	778,	799,	798,	777,	3,	0
1024,	PLATE	,	2,	1,	779,	800,	799,	778,	3,	0
1025,	PLATE	,	2,	1,	780,	801,	800,	779,	3,	0
1026,	PLATE	,	2,	1,	781,	802,	801,	780,	3,	0
1027,	BEAM	,	1,	1,	802,	781,	0,	0		
1028,	BEAM	,	1,	1,	782,	803,	0,	0		
1029,	PLATE	,	2,	1,	783,	804,	803,	782,	3,	0
1030,	PLATE	,	2,	1,	784,	805,	804,	783,	3,	0
1031,	PLATE	,	2,	1,	785,	806,	805,	784,	3,	0
1032,	PLATE	,	2,	1,	786,	807,	806,	785,	3,	0
1033,	BEAM	,	1,	1,	786,	807,	0,	0		
1034,	PLATE	,	2,	1,	787,	808,	807,	786,	3,	0
1035,	PLATE	,	2,	1,	788,	809,	808,	787,	3,	0
1036,	PLATE	,	2,	1,	789,	810,	809,	788,	3,	0

PROJECT TITLE :

	Company		Client	
	Author		File Name	L2CV01_0+964_rev4 per 1.3

1037, PLATE , 2, 1, 790, 811, 810, 789, 3, 0
1038, BEAM , 1, 1, 790, 811, 0, 0
1039, PLATE , 2, 1, 791, 812, 811, 790, 3, 0
1040, PLATE , 2, 1, 792, 813, 812, 791, 3, 0
1041, BEAM , 1, 1, 792, 813, 0, 0
1042, PLATE , 2, 1, 793, 814, 813, 792, 3, 0
1043, PLATE , 2, 1, 794, 815, 814, 793, 3, 0
1044, BEAM , 1, 1, 794, 815, 0, 0
1045, PLATE , 2, 1, 795, 816, 815, 794, 3, 0
1046, PLATE , 2, 1, 796, 817, 816, 795, 3, 0
1047, PLATE , 2, 1, 797, 818, 817, 796, 3, 0
1048, PLATE , 2, 1, 798, 819, 818, 797, 3, 0
1049, BEAM , 1, 1, 798, 819, 0, 0
1050, PLATE , 2, 1, 799, 820, 819, 798, 3, 0
1051, PLATE , 2, 1, 800, 821, 820, 799, 3, 0
1052, PLATE , 2, 1, 801, 822, 821, 800, 3, 0
1053, PLATE , 2, 1, 802, 823, 822, 801, 3, 0
1054, BEAM , 1, 1, 823, 802, 0, 0
1055, BEAM , 1, 1, 803, 824, 0, 0
1056, PLATE , 2, 1, 804, 825, 824, 803, 3, 0
1057, PLATE , 2, 1, 805, 826, 825, 804, 3, 0
1058, PLATE , 2, 1, 806, 827, 826, 805, 3, 0
1059, PLATE , 2, 1, 807, 828, 827, 806, 3, 0
1060, BEAM , 1, 1, 807, 828, 0, 0
1061, PLATE , 2, 1, 808, 829, 828, 807, 3, 0
1062, PLATE , 2, 1, 809, 830, 829, 808, 3, 0
1063, PLATE , 2, 1, 810, 831, 830, 809, 3, 0
1064, PLATE , 2, 1, 811, 832, 831, 810, 3, 0
1065, BEAM , 1, 1, 811, 832, 0, 0
1066, PLATE , 2, 1, 812, 833, 832, 811, 3, 0
1067, PLATE , 2, 1, 813, 834, 833, 812, 3, 0
1068, BEAM , 1, 1, 813, 834, 0, 0
1069, PLATE , 2, 1, 814, 835, 834, 813, 3, 0
1070, PLATE , 2, 1, 815, 836, 835, 814, 3, 0
1071, BEAM , 1, 1, 815, 836, 0, 0
1072, PLATE , 2, 1, 816, 837, 836, 815, 3, 0
1073, PLATE , 2, 1, 817, 838, 837, 816, 3, 0
1074, PLATE , 2, 1, 818, 839, 838, 817, 3, 0
1075, PLATE , 2, 1, 819, 840, 839, 818, 3, 0
1076, BEAM , 1, 1, 819, 840, 0, 0
1077, PLATE , 2, 1, 820, 841, 840, 819, 3, 0
1078, PLATE , 2, 1, 821, 842, 841, 820, 3, 0
1079, PLATE , 2, 1, 822, 843, 842, 821, 3, 0
1080, PLATE , 2, 1, 823, 844, 843, 822, 3, 0
1081, BEAM , 1, 1, 844, 823, 0, 0
1082, BEAM , 1, 1, 824, 845, 0, 0
1083, PLATE , 2, 1, 825, 846, 845, 824, 3, 0
1084, PLATE , 2, 1, 826, 847, 846, 825, 3, 0
1085, PLATE , 2, 1, 827, 848, 847, 826, 3, 0
1086, PLATE , 2, 1, 828, 849, 848, 827, 3, 0
1087, BEAM , 1, 1, 828, 849, 0, 0
1088, PLATE , 2, 1, 829, 850, 849, 828, 3, 0
1089, PLATE , 2, 1, 830, 851, 850, 829, 3, 0
1090, PLATE , 2, 1, 831, 852, 851, 830, 3, 0
1091, PLATE , 2, 1, 832, 853, 852, 831, 3, 0
1092, BEAM , 1, 1, 832, 853, 0, 0
1093, PLATE , 2, 1, 833, 854, 853, 832, 3, 0
1094, PLATE , 2, 1, 834, 855, 854, 833, 3, 0
1095, BEAM , 1, 1, 834, 855, 0, 0
1096, PLATE , 2, 1, 835, 856, 855, 834, 3, 0
1097, PLATE , 2, 1, 836, 857, 856, 835, 3, 0
1098, BEAM , 1, 1, 836, 857, 0, 0

PROJECT TITLE :

	Company		Client	
	Author		File Name	L2CV01_0+964_rev4 per 1.3

1099, PLATE , 2, 1, 837, 858, 857, 836, 3, 0
1100, PLATE , 2, 1, 838, 859, 858, 837, 3, 0
1101, PLATE , 2, 1, 839, 860, 859, 838, 3, 0
1102, PLATE , 2, 1, 840, 861, 860, 839, 3, 0
1103, BEAM , 1, 1, 840, 861, 0, 0
1104, PLATE , 2, 1, 841, 862, 861, 840, 3, 0
1105, PLATE , 2, 1, 842, 863, 862, 841, 3, 0
1106, PLATE , 2, 1, 843, 864, 863, 842, 3, 0
1107, PLATE , 2, 1, 844, 865, 864, 843, 3, 0
1108, BEAM , 1, 1, 865, 844, 0, 0
1109, BEAM , 1, 1, 845, 866, 0, 0
1110, PLATE , 2, 1, 846, 867, 866, 845, 3, 0
1111, PLATE , 2, 1, 847, 868, 867, 846, 3, 0
1112, PLATE , 2, 1, 848, 869, 868, 847, 3, 0
1113, PLATE , 2, 1, 849, 870, 869, 848, 3, 0
1114, BEAM , 1, 1, 849, 870, 0, 0
1115, PLATE , 2, 1, 850, 871, 870, 849, 3, 0
1116, PLATE , 2, 1, 851, 872, 871, 850, 3, 0
1117, PLATE , 2, 1, 852, 873, 872, 851, 3, 0
1118, PLATE , 2, 1, 853, 874, 873, 852, 3, 0
1119, BEAM , 1, 1, 853, 874, 0, 0
1120, PLATE , 2, 1, 854, 875, 874, 853, 3, 0
1121, PLATE , 2, 1, 855, 876, 875, 854, 3, 0
1122, BEAM , 1, 1, 855, 876, 0, 0
1123, PLATE , 2, 1, 856, 877, 876, 855, 3, 0
1124, PLATE , 2, 1, 857, 878, 877, 856, 3, 0
1125, BEAM , 1, 1, 857, 878, 0, 0
1126, PLATE , 2, 1, 858, 879, 878, 857, 3, 0
1127, PLATE , 2, 1, 859, 880, 879, 858, 3, 0
1128, PLATE , 2, 1, 860, 881, 880, 859, 3, 0
1129, PLATE , 2, 1, 861, 882, 881, 860, 3, 0
1130, BEAM , 1, 1, 861, 882, 0, 0
1131, PLATE , 2, 1, 862, 883, 882, 861, 3, 0
1132, PLATE , 2, 1, 863, 884, 883, 862, 3, 0
1133, PLATE , 2, 1, 864, 885, 884, 863, 3, 0
1134, PLATE , 2, 1, 865, 886, 885, 864, 3, 0
1135, BEAM , 1, 1, 886, 865, 0, 0
1136, BEAM , 1, 1, 866, 867, 0, 0
1137, BEAM , 1, 1, 867, 868, 0, 0
1138, BEAM , 1, 1, 868, 869, 0, 0
1139, BEAM , 1, 1, 869, 870, 0, 0
1140, BEAM , 1, 1, 870, 871, 0, 0
1141, BEAM , 1, 1, 871, 872, 0, 0
1142, BEAM , 1, 1, 872, 873, 0, 0
1143, BEAM , 1, 1, 873, 874, 0, 0
1144, BEAM , 1, 1, 874, 875, 0, 0
1145, BEAM , 1, 1, 875, 876, 0, 0
1146, BEAM , 1, 1, 876, 877, 0, 0
1147, BEAM , 1, 1, 877, 878, 0, 0
1148, BEAM , 1, 1, 878, 879, 0, 0
1149, BEAM , 1, 1, 879, 880, 0, 0
1150, BEAM , 1, 1, 880, 881, 0, 0
1151, BEAM , 1, 1, 881, 882, 0, 0
1152, BEAM , 1, 1, 882, 883, 0, 0
1153, BEAM , 1, 1, 883, 884, 0, 0
1154, BEAM , 1, 1, 884, 885, 0, 0
1155, BEAM , 1, 1, 885, 886, 0, 0
1156, BEAM , 1, 1, 866, 887, 0, 0
1157, PLATE , 2, 1, 867, 888, 887, 866, 3, 0
1158, PLATE , 2, 1, 868, 889, 888, 867, 3, 0
1159, PLATE , 2, 1, 869, 890, 889, 868, 3, 0
1160, PLATE , 2, 1, 870, 891, 890, 869, 3, 0



PROJECT TITLE :

	Company			Client		
	Author			File Name	L2CV01_0+964_rev4 per 1.3	

1161,	BEAM	,	1,	1,	870,	891,	0,	0		
1162,	PLATE	,	2,	1,	871,	892,	891,	870,	3,	0
1163,	PLATE	,	2,	1,	872,	893,	892,	871,	3,	0
1164,	PLATE	,	2,	1,	873,	894,	893,	872,	3,	0
1165,	PLATE	,	2,	1,	874,	895,	894,	873,	3,	0
1166,	BEAM	,	1,	1,	874,	895,	0,	0		
1167,	PLATE	,	2,	1,	875,	896,	895,	874,	3,	0
1168,	PLATE	,	2,	1,	876,	897,	896,	875,	3,	0
1169,	BEAM	,	1,	1,	876,	897,	0,	0		
1170,	PLATE	,	2,	1,	877,	898,	897,	876,	3,	0
1171,	PLATE	,	2,	1,	878,	899,	898,	877,	3,	0
1172,	BEAM	,	1,	1,	878,	899,	0,	0		
1173,	PLATE	,	2,	1,	879,	900,	899,	878,	3,	0
1174,	PLATE	,	2,	1,	880,	901,	900,	879,	3,	0
1175,	PLATE	,	2,	1,	881,	902,	901,	880,	3,	0
1176,	PLATE	,	2,	1,	882,	903,	902,	881,	3,	0
1177,	BEAM	,	1,	1,	882,	903,	0,	0		
1178,	PLATE	,	2,	1,	883,	904,	903,	882,	3,	0
1179,	PLATE	,	2,	1,	884,	905,	904,	883,	3,	0
1180,	PLATE	,	2,	1,	885,	906,	905,	884,	3,	0
1181,	PLATE	,	2,	1,	886,	907,	906,	885,	3,	0
1182,	BEAM	,	1,	1,	907,	886,	0,	0		
1183,	BEAM	,	1,	1,	887,	908,	0,	0		
1184,	PLATE	,	2,	1,	888,	909,	908,	887,	3,	0
1185,	PLATE	,	2,	1,	889,	910,	909,	888,	3,	0
1186,	PLATE	,	2,	1,	890,	911,	910,	889,	3,	0
1187,	PLATE	,	2,	1,	891,	912,	911,	890,	3,	0
1188,	BEAM	,	1,	1,	891,	912,	0,	0		
1189,	PLATE	,	2,	1,	892,	913,	912,	891,	3,	0
1190,	PLATE	,	2,	1,	893,	914,	913,	892,	3,	0
1191,	PLATE	,	2,	1,	894,	915,	914,	893,	3,	0
1192,	PLATE	,	2,	1,	895,	916,	915,	894,	3,	0
1193,	BEAM	,	1,	1,	895,	916,	0,	0		
1194,	PLATE	,	2,	1,	896,	917,	916,	895,	3,	0
1195,	PLATE	,	2,	1,	897,	918,	917,	896,	3,	0
1196,	BEAM	,	1,	1,	897,	918,	0,	0		
1197,	PLATE	,	2,	1,	898,	919,	918,	897,	3,	0
1198,	PLATE	,	2,	1,	899,	920,	919,	898,	3,	0
1199,	BEAM	,	1,	1,	899,	920,	0,	0		
1200,	PLATE	,	2,	1,	900,	921,	920,	899,	3,	0
1201,	PLATE	,	2,	1,	901,	922,	921,	900,	3,	0
1202,	PLATE	,	2,	1,	902,	923,	922,	901,	3,	0
1203,	PLATE	,	2,	1,	903,	924,	923,	902,	3,	0
1204,	BEAM	,	1,	1,	903,	924,	0,	0		
1205,	PLATE	,	2,	1,	904,	925,	924,	903,	3,	0
1206,	PLATE	,	2,	1,	905,	926,	925,	904,	3,	0
1207,	PLATE	,	2,	1,	906,	927,	926,	905,	3,	0
1208,	PLATE	,	2,	1,	907,	928,	927,	906,	3,	0
1209,	BEAM	,	1,	1,	928,	907,	0,	0		
1210,	BEAM	,	1,	1,	908,	929,	0,	0		
1211,	PLATE	,	2,	1,	909,	930,	929,	908,	3,	0
1212,	PLATE	,	2,	1,	910,	931,	930,	909,	3,	0
1213,	PLATE	,	2,	1,	911,	932,	931,	910,	3,	0
1214,	PLATE	,	2,	1,	912,	933,	932,	911,	3,	0
1215,	BEAM	,	1,	1,	912,	933,	0,	0		
1216,	PLATE	,	2,	1,	913,	934,	933,	912,	3,	0
1217,	PLATE	,	2,	1,	914,	935,	934,	913,	3,	0
1218,	PLATE	,	2,	1,	915,	936,	935,	914,	3,	0
1219,	PLATE	,	2,	1,	916,	937,	936,	915,	3,	0
1220,	BEAM	,	1,	1,	916,	937,	0,	0		
1221,	PLATE	,	2,	1,	917,	938,	937,	916,	3,	0
1222,	PLATE	,	2,	1,	918,	939,	938,	917,	3,	0

PROJECT TITLE :

	Company		Client	
	Author		File Name	L2CV01_0+964_rev4 per 1.3

1223, BEAM , 1, 1, 918, 939, 0, 0
1224, PLATE , 2, 1, 919, 940, 939, 918, 3, 0
1225, PLATE , 2, 1, 920, 941, 940, 919, 3, 0
1226, BEAM , 1, 1, 920, 941, 0, 0
1227, PLATE , 2, 1, 921, 942, 941, 920, 3, 0
1228, PLATE , 2, 1, 922, 943, 942, 921, 3, 0
1229, PLATE , 2, 1, 923, 944, 943, 922, 3, 0
1230, PLATE , 2, 1, 924, 945, 944, 923, 3, 0
1231, BEAM , 1, 1, 924, 945, 0, 0
1232, PLATE , 2, 1, 925, 946, 945, 924, 3, 0
1233, PLATE , 2, 1, 926, 947, 946, 925, 3, 0
1234, PLATE , 2, 1, 927, 948, 947, 926, 3, 0
1235, PLATE , 2, 1, 928, 949, 948, 927, 3, 0
1236, BEAM , 1, 1, 949, 928, 0, 0
1237, BEAM , 1, 1, 929, 950, 0, 0
1238, PLATE , 2, 1, 930, 951, 950, 929, 3, 0
1239, PLATE , 2, 1, 931, 952, 951, 930, 3, 0
1240, PLATE , 2, 1, 932, 953, 952, 931, 3, 0
1241, PLATE , 2, 1, 933, 954, 953, 932, 3, 0
1242, BEAM , 1, 1, 933, 954, 0, 0
1243, PLATE , 2, 1, 934, 955, 954, 933, 3, 0
1244, PLATE , 2, 1, 935, 956, 955, 934, 3, 0
1245, PLATE , 2, 1, 936, 957, 956, 935, 3, 0
1246, PLATE , 2, 1, 937, 958, 957, 936, 3, 0
1247, BEAM , 1, 1, 937, 958, 0, 0
1248, PLATE , 2, 1, 938, 959, 958, 937, 3, 0
1249, PLATE , 2, 1, 939, 960, 959, 938, 3, 0
1250, BEAM , 1, 1, 939, 960, 0, 0
1251, PLATE , 2, 1, 940, 961, 960, 939, 3, 0
1252, PLATE , 2, 1, 941, 962, 961, 940, 3, 0
1253, BEAM , 1, 1, 941, 962, 0, 0
1254, PLATE , 2, 1, 942, 963, 962, 941, 3, 0
1255, PLATE , 2, 1, 943, 964, 963, 942, 3, 0
1256, PLATE , 2, 1, 944, 965, 964, 943, 3, 0
1257, PLATE , 2, 1, 945, 966, 965, 944, 3, 0
1258, BEAM , 1, 1, 945, 966, 0, 0
1259, PLATE , 2, 1, 946, 967, 966, 945, 3, 0
1260, PLATE , 2, 1, 947, 968, 967, 946, 3, 0
1261, PLATE , 2, 1, 948, 969, 968, 947, 3, 0
1262, PLATE , 2, 1, 949, 970, 969, 948, 3, 0
1263, BEAM , 1, 1, 970, 949, 0, 0
1264, BEAM , 1, 1, 950, 971, 0, 0
1265, PLATE , 2, 1, 951, 972, 971, 950, 3, 0
1266, PLATE , 2, 1, 952, 973, 972, 951, 3, 0
1267, PLATE , 2, 1, 953, 974, 973, 952, 3, 0
1268, PLATE , 2, 1, 954, 975, 974, 953, 3, 0
1269, BEAM , 1, 1, 954, 975, 0, 0
1270, PLATE , 2, 1, 955, 976, 975, 954, 3, 0
1271, PLATE , 2, 1, 956, 977, 976, 955, 3, 0
1272, PLATE , 2, 1, 957, 978, 977, 956, 3, 0
1273, PLATE , 2, 1, 958, 979, 978, 957, 3, 0
1274, BEAM , 1, 1, 958, 979, 0, 0
1275, PLATE , 2, 1, 959, 980, 979, 958, 3, 0
1276, PLATE , 2, 1, 960, 981, 980, 959, 3, 0
1277, BEAM , 1, 1, 960, 981, 0, 0
1278, PLATE , 2, 1, 961, 982, 981, 960, 3, 0
1279, PLATE , 2, 1, 962, 983, 982, 961, 3, 0
1280, BEAM , 1, 1, 962, 983, 0, 0
1281, PLATE , 2, 1, 963, 984, 983, 962, 3, 0
1282, PLATE , 2, 1, 964, 985, 984, 963, 3, 0
1283, PLATE , 2, 1, 965, 986, 985, 964, 3, 0
1284, PLATE , 2, 1, 966, 987, 986, 965, 3, 0

PROJECT TITLE :

	Company			Client		
	Author			File Name	L2CV01_0+964_rev4 per 1.3	

1285, BEAM , 1, 1, 966, 987, 0, 0
1286, PLATE , 2, 1, 967, 988, 987, 966, 3, 0
1287, PLATE , 2, 1, 968, 989, 988, 967, 3, 0
1288, PLATE , 2, 1, 969, 990, 989, 968, 3, 0
1289, PLATE , 2, 1, 970, 991, 990, 969, 3, 0
1290, BEAM , 1, 1, 991, 970, 0, 0
1291, BEAM , 1, 1, 971, 992, 0, 0
1292, PLATE , 2, 1, 972, 993, 992, 971, 3, 0
1293, PLATE , 2, 1, 973, 994, 993, 972, 3, 0
1294, PLATE , 2, 1, 974, 995, 994, 973, 3, 0
1295, PLATE , 2, 1, 975, 996, 995, 974, 3, 0
1296, BEAM , 1, 1, 975, 996, 0, 0
1297, PLATE , 2, 1, 976, 997, 996, 975, 3, 0
1298, PLATE , 2, 1, 977, 998, 997, 976, 3, 0
1299, PLATE , 2, 1, 978, 999, 998, 977, 3, 0
1300, PLATE , 2, 1, 979, 1000, 999, 978, 3, 0
1301, BEAM , 1, 1, 979, 1000, 0, 0
1302, PLATE , 2, 1, 980, 1001, 1000, 979, 3, 0
1303, PLATE , 2, 1, 981, 1002, 1001, 980, 3, 0
1304, BEAM , 1, 1, 981, 1002, 0, 0
1305, PLATE , 2, 1, 982, 1003, 1002, 981, 3, 0
1306, PLATE , 2, 1, 983, 1004, 1003, 982, 3, 0
1307, BEAM , 1, 1, 983, 1004, 0, 0
1308, PLATE , 2, 1, 984, 1005, 1004, 983, 3, 0
1309, PLATE , 2, 1, 985, 1006, 1005, 984, 3, 0
1310, PLATE , 2, 1, 986, 1007, 1006, 985, 3, 0
1311, PLATE , 2, 1, 987, 1008, 1007, 986, 3, 0
1312, BEAM , 1, 1, 987, 1008, 0, 0
1313, PLATE , 2, 1, 988, 1009, 1008, 987, 3, 0
1314, PLATE , 2, 1, 989, 1010, 1009, 988, 3, 0
1315, PLATE , 2, 1, 990, 1011, 1010, 989, 3, 0
1316, PLATE , 2, 1, 991, 1012, 1011, 990, 3, 0
1317, BEAM , 1, 1, 1012, 991, 0, 0
1318, BEAM , 1, 1, 992, 1013, 0, 0
1319, PLATE , 2, 1, 993, 1014, 1013, 992, 3, 0
1320, PLATE , 2, 1, 994, 1015, 1014, 993, 3, 0
1321, PLATE , 2, 1, 995, 1016, 1015, 994, 3, 0
1322, PLATE , 2, 1, 996, 1017, 1016, 995, 3, 0
1323, BEAM , 1, 1, 996, 1017, 0, 0
1324, PLATE , 2, 1, 997, 1018, 1017, 996, 3, 0
1325, PLATE , 2, 1, 998, 1019, 1018, 997, 3, 0
1326, PLATE , 2, 1, 999, 1020, 1019, 998, 3, 0
1327, PLATE , 2, 1, 1000, 1021, 1020, 999, 3, 0
1328, BEAM , 1, 1, 1000, 1021, 0, 0
1329, PLATE , 2, 1, 1001, 1022, 1021, 1000, 3, 0
1330, PLATE , 2, 1, 1002, 1023, 1022, 1001, 3, 0
1331, BEAM , 1, 1, 1002, 1023, 0, 0
1332, PLATE , 2, 1, 1003, 1024, 1023, 1002, 3, 0
1333, PLATE , 2, 1, 1004, 1025, 1024, 1003, 3, 0
1334, BEAM , 1, 1, 1004, 1025, 0, 0
1335, PLATE , 2, 1, 1005, 1026, 1025, 1004, 3, 0
1336, PLATE , 2, 1, 1006, 1027, 1026, 1005, 3, 0
1337, PLATE , 2, 1, 1007, 1028, 1027, 1006, 3, 0
1338, PLATE , 2, 1, 1008, 1029, 1028, 1007, 3, 0
1339, BEAM , 1, 1, 1008, 1029, 0, 0
1340, PLATE , 2, 1, 1009, 1030, 1029, 1008, 3, 0
1341, PLATE , 2, 1, 1010, 1031, 1030, 1009, 3, 0
1342, PLATE , 2, 1, 1011, 1032, 1031, 1010, 3, 0
1343, PLATE , 2, 1, 1012, 1033, 1032, 1011, 3, 0
1344, BEAM , 1, 1, 1033, 1012, 0, 0
1345, BEAM , 1, 1, 1013, 1034, 0, 0
1346, PLATE , 2, 1, 1014, 1035, 1034, 1013, 3, 0

PROJECT TITLE :

	Company			Client
	Author			File Name
				L2CV01_0+964_rev4 per 1.3

1347,	PLATE ,	2,	1,	1015,	1036,	1035,	1014,	3,	0
1348,	PLATE ,	2,	1,	1016,	1037,	1036,	1015,	3,	0
1349,	PLATE ,	2,	1,	1017,	1038,	1037,	1016,	3,	0
1350,	BEAM ,	1,	1,	1017,	1038,	0,	0		
1351,	PLATE ,	2,	1,	1018,	1039,	1038,	1017,	3,	0
1352,	PLATE ,	2,	1,	1019,	1040,	1039,	1018,	3,	0
1353,	PLATE ,	2,	1,	1020,	1041,	1040,	1019,	3,	0
1354,	PLATE ,	2,	1,	1021,	1042,	1041,	1020,	3,	0
1355,	BEAM ,	1,	1,	1021,	1042,	0,	0		
1356,	PLATE ,	2,	1,	1022,	1043,	1042,	1021,	3,	0
1357,	PLATE ,	2,	1,	1023,	1044,	1043,	1022,	3,	0
1358,	BEAM ,	1,	1,	1023,	1044,	0,	0		
1359,	PLATE ,	2,	1,	1024,	1045,	1044,	1023,	3,	0
1360,	PLATE ,	2,	1,	1025,	1046,	1045,	1024,	3,	0
1361,	BEAM ,	1,	1,	1025,	1046,	0,	0		
1362,	PLATE ,	2,	1,	1026,	1047,	1046,	1025,	3,	0
1363,	PLATE ,	2,	1,	1027,	1048,	1047,	1026,	3,	0
1364,	PLATE ,	2,	1,	1028,	1049,	1048,	1027,	3,	0
1365,	PLATE ,	2,	1,	1029,	1050,	1049,	1028,	3,	0
1366,	BEAM ,	1,	1,	1029,	1050,	0,	0		
1367,	PLATE ,	2,	1,	1030,	1051,	1050,	1029,	3,	0
1368,	PLATE ,	2,	1,	1031,	1052,	1051,	1030,	3,	0
1369,	PLATE ,	2,	1,	1032,	1053,	1052,	1031,	3,	0
1370,	PLATE ,	2,	1,	1033,	1054,	1053,	1032,	3,	0
1371,	BEAM ,	1,	1,	1054,	1033,	0,	0		
1372,	BEAM ,	1,	1,	1034,	1055,	0,	0		
1373,	PLATE ,	2,	1,	1035,	1056,	1055,	1034,	3,	0
1374,	PLATE ,	2,	1,	1036,	1057,	1056,	1035,	3,	0
1375,	PLATE ,	2,	1,	1037,	1058,	1057,	1036,	3,	0
1376,	PLATE ,	2,	1,	1038,	1059,	1058,	1037,	3,	0
1377,	BEAM ,	1,	1,	1038,	1059,	0,	0		
1378,	PLATE ,	2,	1,	1039,	1060,	1059,	1038,	3,	0
1379,	PLATE ,	2,	1,	1040,	1061,	1060,	1039,	3,	0
1380,	PLATE ,	2,	1,	1041,	1062,	1061,	1040,	3,	0
1381,	PLATE ,	2,	1,	1042,	1063,	1062,	1041,	3,	0
1382,	BEAM ,	1,	1,	1042,	1063,	0,	0		
1383,	PLATE ,	2,	1,	1043,	1064,	1063,	1042,	3,	0
1384,	PLATE ,	2,	1,	1044,	1065,	1064,	1043,	3,	0
1385,	BEAM ,	1,	1,	1044,	1065,	0,	0		
1386,	PLATE ,	2,	1,	1045,	1066,	1065,	1044,	3,	0
1387,	PLATE ,	2,	1,	1046,	1067,	1066,	1045,	3,	0
1388,	BEAM ,	1,	1,	1046,	1067,	0,	0		
1389,	PLATE ,	2,	1,	1047,	1068,	1067,	1046,	3,	0
1390,	PLATE ,	2,	1,	1048,	1069,	1068,	1047,	3,	0
1391,	PLATE ,	2,	1,	1049,	1070,	1069,	1048,	3,	0
1392,	PLATE ,	2,	1,	1050,	1071,	1070,	1049,	3,	0
1393,	BEAM ,	1,	1,	1050,	1071,	0,	0		
1394,	PLATE ,	2,	1,	1051,	1072,	1071,	1050,	3,	0
1395,	PLATE ,	2,	1,	1052,	1073,	1072,	1051,	3,	0
1396,	PLATE ,	2,	1,	1053,	1074,	1073,	1052,	3,	0
1397,	PLATE ,	2,	1,	1054,	1075,	1074,	1053,	3,	0
1398,	BEAM ,	1,	1,	1075,	1054,	0,	0		
1399,	BEAM ,	1,	1,	1055,	1076,	0,	0		
1400,	PLATE ,	2,	1,	1056,	1077,	1076,	1055,	3,	0
1401,	PLATE ,	2,	1,	1057,	1078,	1077,	1056,	3,	0
1402,	PLATE ,	2,	1,	1058,	1079,	1078,	1057,	3,	0
1403,	PLATE ,	2,	1,	1059,	1080,	1079,	1058,	3,	0
1404,	BEAM ,	1,	1,	1059,	1080,	0,	0		
1405,	PLATE ,	2,	1,	1060,	1081,	1080,	1059,	3,	0
1406,	PLATE ,	2,	1,	1061,	1082,	1081,	1060,	3,	0
1407,	PLATE ,	2,	1,	1062,	1083,	1082,	1061,	3,	0
1408,	PLATE ,	2,	1,	1063,	1084,	1083,	1062,	3,	0

PROJECT TITLE :

	Company			Client		
	Author			File Name	L2CV01_0+964_rev4 per 1.3	

1409, BEAM , 1, 1, 1063, 1084, 0, 0
1410, PLATE , 2, 1, 1064, 1085, 1084, 1063, 3, 0
1411, PLATE , 2, 1, 1065, 1086, 1085, 1064, 3, 0
1412, BEAM , 1, 1, 1065, 1086, 0, 0
1413, PLATE , 2, 1, 1066, 1087, 1086, 1065, 3, 0
1414, PLATE , 2, 1, 1067, 1088, 1087, 1066, 3, 0
1415, BEAM , 1, 1, 1067, 1088, 0, 0
1416, PLATE , 2, 1, 1068, 1089, 1088, 1067, 3, 0
1417, PLATE , 2, 1, 1069, 1090, 1089, 1068, 3, 0
1418, PLATE , 2, 1, 1070, 1091, 1090, 1069, 3, 0
1419, PLATE , 2, 1, 1071, 1092, 1091, 1070, 3, 0
1420, BEAM , 1, 1, 1071, 1092, 0, 0
1421, PLATE , 2, 1, 1072, 1093, 1092, 1071, 3, 0
1422, PLATE , 2, 1, 1073, 1094, 1093, 1072, 3, 0
1423, PLATE , 2, 1, 1074, 1095, 1094, 1073, 3, 0
1424, PLATE , 2, 1, 1075, 1096, 1095, 1074, 3, 0
1425, BEAM , 1, 1, 1096, 1075, 0, 0
1426, BEAM , 1, 1, 1076, 1077, 0, 0
1427, BEAM , 1, 1, 1077, 1078, 0, 0
1428, BEAM , 1, 1, 1078, 1079, 0, 0
1429, BEAM , 1, 1, 1079, 1080, 0, 0
1430, BEAM , 1, 1, 1080, 1081, 0, 0
1431, BEAM , 1, 1, 1081, 1082, 0, 0
1432, BEAM , 1, 1, 1082, 1083, 0, 0
1433, BEAM , 1, 1, 1083, 1084, 0, 0
1434, BEAM , 1, 1, 1084, 1085, 0, 0
1435, BEAM , 1, 1, 1085, 1086, 0, 0
1436, BEAM , 1, 1, 1086, 1087, 0, 0
1437, BEAM , 1, 1, 1087, 1088, 0, 0
1438, BEAM , 1, 1, 1088, 1089, 0, 0
1439, BEAM , 1, 1, 1089, 1090, 0, 0
1440, BEAM , 1, 1, 1090, 1091, 0, 0
1441, BEAM , 1, 1, 1091, 1092, 0, 0
1442, BEAM , 1, 1, 1092, 1093, 0, 0
1443, BEAM , 1, 1, 1093, 1094, 0, 0
1444, BEAM , 1, 1, 1094, 1095, 0, 0
1445, BEAM , 1, 1, 1095, 1096, 0, 0
1446, BEAM , 1, 1, 1076, 1097, 0, 0
1447, PLATE , 2, 1, 1077, 1098, 1097, 1076, 3, 0
1448, PLATE , 2, 1, 1078, 1099, 1098, 1077, 3, 0
1449, PLATE , 2, 1, 1079, 1100, 1099, 1078, 3, 0
1450, PLATE , 2, 1, 1080, 1101, 1100, 1079, 3, 0
1451, BEAM , 1, 1, 1080, 1101, 0, 0
1452, PLATE , 2, 1, 1081, 1102, 1101, 1080, 3, 0
1453, PLATE , 2, 1, 1082, 1103, 1102, 1081, 3, 0
1454, PLATE , 2, 1, 1083, 1104, 1103, 1082, 3, 0
1455, PLATE , 2, 1, 1084, 1105, 1104, 1083, 3, 0
1456, BEAM , 1, 1, 1084, 1105, 0, 0
1457, PLATE , 2, 1, 1085, 1106, 1105, 1084, 3, 0
1458, PLATE , 2, 1, 1086, 1107, 1106, 1085, 3, 0
1459, BEAM , 1, 1, 1086, 1107, 0, 0
1460, PLATE , 2, 1, 1087, 1108, 1107, 1086, 3, 0
1461, PLATE , 2, 1, 1088, 1109, 1108, 1087, 3, 0
1462, BEAM , 1, 1, 1088, 1109, 0, 0
1463, PLATE , 2, 1, 1089, 1110, 1109, 1088, 3, 0
1464, PLATE , 2, 1, 1090, 1111, 1110, 1089, 3, 0
1465, PLATE , 2, 1, 1091, 1112, 1111, 1090, 3, 0
1466, PLATE , 2, 1, 1092, 1113, 1112, 1091, 3, 0
1467, BEAM , 1, 1, 1092, 1113, 0, 0
1468, PLATE , 2, 1, 1093, 1114, 1113, 1092, 3, 0
1469, PLATE , 2, 1, 1094, 1115, 1114, 1093, 3, 0
1470, PLATE , 2, 1, 1095, 1116, 1115, 1094, 3, 0

PROJECT TITLE :

	Company			Client
	Author			File Name
				L2CV01_0+964_rev4 per 1.3

1471, PLATE , 2, 1, 1096, 1117, 1116, 1095, 3, 0
1472, BEAM , 1, 1, 1117, 1096, 0, 0
1473, BEAM , 1, 1, 1097, 1118, 0, 0
1474, PLATE , 2, 1, 1098, 1119, 1118, 1097, 3, 0
1475, PLATE , 2, 1, 1099, 1120, 1119, 1098, 3, 0
1476, PLATE , 2, 1, 1100, 1121, 1120, 1099, 3, 0
1477, PLATE , 2, 1, 1101, 1122, 1121, 1100, 3, 0
1478, BEAM , 1, 1, 1101, 1122, 0, 0
1479, PLATE , 2, 1, 1102, 1123, 1122, 1101, 3, 0
1480, PLATE , 2, 1, 1103, 1124, 1123, 1102, 3, 0
1481, PLATE , 2, 1, 1104, 1125, 1124, 1103, 3, 0
1482, PLATE , 2, 1, 1105, 1126, 1125, 1104, 3, 0
1483, BEAM , 1, 1, 1105, 1126, 0, 0
1484, PLATE , 2, 1, 1106, 1127, 1126, 1105, 3, 0
1485, PLATE , 2, 1, 1107, 1128, 1127, 1106, 3, 0
1486, BEAM , 1, 1, 1107, 1128, 0, 0
1487, PLATE , 2, 1, 1108, 1129, 1128, 1107, 3, 0
1488, PLATE , 2, 1, 1109, 1130, 1129, 1108, 3, 0
1489, BEAM , 1, 1, 1109, 1130, 0, 0
1490, PLATE , 2, 1, 1110, 1131, 1130, 1109, 3, 0
1491, PLATE , 2, 1, 1111, 1132, 1131, 1110, 3, 0
1492, PLATE , 2, 1, 1112, 1133, 1132, 1111, 3, 0
1493, PLATE , 2, 1, 1113, 1134, 1133, 1112, 3, 0
1494, BEAM , 1, 1, 1113, 1134, 0, 0
1495, PLATE , 2, 1, 1114, 1135, 1134, 1113, 3, 0
1496, PLATE , 2, 1, 1115, 1136, 1135, 1114, 3, 0
1497, PLATE , 2, 1, 1116, 1137, 1136, 1115, 3, 0
1498, PLATE , 2, 1, 1117, 1138, 1137, 1116, 3, 0
1499, BEAM , 1, 1, 1138, 1117, 0, 0
1500, BEAM , 1, 1, 1118, 1139, 0, 0
1501, PLATE , 2, 1, 1119, 1140, 1139, 1118, 3, 0
1502, PLATE , 2, 1, 1120, 1141, 1140, 1119, 3, 0
1503, PLATE , 2, 1, 1121, 1142, 1141, 1120, 3, 0
1504, PLATE , 2, 1, 1122, 1143, 1142, 1121, 3, 0
1505, BEAM , 1, 1, 1122, 1143, 0, 0
1506, PLATE , 2, 1, 1123, 1144, 1143, 1122, 3, 0
1507, PLATE , 2, 1, 1124, 1145, 1144, 1123, 3, 0
1508, PLATE , 2, 1, 1125, 1146, 1145, 1124, 3, 0
1509, PLATE , 2, 1, 1126, 1147, 1146, 1125, 3, 0
1510, BEAM , 1, 1, 1126, 1147, 0, 0
1511, PLATE , 2, 1, 1127, 1148, 1147, 1126, 3, 0
1512, PLATE , 2, 1, 1128, 1149, 1148, 1127, 3, 0
1513, BEAM , 1, 1, 1128, 1149, 0, 0
1514, PLATE , 2, 1, 1129, 1150, 1149, 1128, 3, 0
1515, PLATE , 2, 1, 1130, 1151, 1150, 1129, 3, 0
1516, BEAM , 1, 1, 1130, 1151, 0, 0
1517, PLATE , 2, 1, 1131, 1152, 1151, 1130, 3, 0
1518, PLATE , 2, 1, 1132, 1153, 1152, 1131, 3, 0
1519, PLATE , 2, 1, 1133, 1154, 1153, 1132, 3, 0
1520, PLATE , 2, 1, 1134, 1155, 1154, 1133, 3, 0
1521, BEAM , 1, 1, 1134, 1155, 0, 0
1522, PLATE , 2, 1, 1135, 1156, 1155, 1134, 3, 0
1523, PLATE , 2, 1, 1136, 1157, 1156, 1135, 3, 0
1524, PLATE , 2, 1, 1137, 1158, 1157, 1136, 3, 0
1525, PLATE , 2, 1, 1138, 1159, 1158, 1137, 3, 0
1526, BEAM , 1, 1, 1159, 1138, 0, 0
1527, BEAM , 1, 1, 1139, 1160, 0, 0
1528, PLATE , 2, 1, 1140, 1161, 1160, 1139, 3, 0
1529, PLATE , 2, 1, 1141, 1162, 1161, 1140, 3, 0
1530, PLATE , 2, 1, 1142, 1163, 1162, 1141, 3, 0
1531, PLATE , 2, 1, 1143, 1164, 1163, 1142, 3, 0
1532, BEAM , 1, 1, 1143, 1164, 0, 0



PROJECT TITLE :

	Company			Client		
	Author			File Name	L2CV01_0+964_rev4 per 1.3	

1533,	PLATE	,	2,	1,	1144,	1165,	1164,	1143,	3,	0
1534,	PLATE	,	2,	1,	1145,	1166,	1165,	1144,	3,	0
1535,	PLATE	,	2,	1,	1146,	1167,	1166,	1145,	3,	0
1536,	PLATE	,	2,	1,	1147,	1168,	1167,	1146,	3,	0
1537,	BEAM	,	1,	1,	1147,	1168,	0,	0		
1538,	PLATE	,	2,	1,	1148,	1169,	1168,	1147,	3,	0
1539,	PLATE	,	2,	1,	1149,	1170,	1169,	1148,	3,	0
1540,	BEAM	,	1,	1,	1149,	1170,	0,	0		
1541,	PLATE	,	2,	1,	1150,	1171,	1170,	1149,	3,	0
1542,	PLATE	,	2,	1,	1151,	1172,	1171,	1150,	3,	0
1543,	BEAM	,	1,	1,	1151,	1172,	0,	0		
1544,	PLATE	,	2,	1,	1152,	1173,	1172,	1151,	3,	0
1545,	PLATE	,	2,	1,	1153,	1174,	1173,	1152,	3,	0
1546,	PLATE	,	2,	1,	1154,	1175,	1174,	1153,	3,	0
1547,	PLATE	,	2,	1,	1155,	1176,	1175,	1154,	3,	0
1548,	BEAM	,	1,	1,	1155,	1176,	0,	0		
1549,	PLATE	,	2,	1,	1156,	1177,	1176,	1155,	3,	0
1550,	PLATE	,	2,	1,	1157,	1178,	1177,	1156,	3,	0
1551,	PLATE	,	2,	1,	1158,	1179,	1178,	1157,	3,	0
1552,	PLATE	,	2,	1,	1159,	1180,	1179,	1158,	3,	0
1553,	BEAM	,	1,	1,	1180,	1159,	0,	0		
1554,	BEAM	,	1,	1,	1160,	1181,	0,	0		
1555,	PLATE	,	2,	1,	1161,	1182,	1181,	1160,	3,	0
1556,	PLATE	,	2,	1,	1162,	1183,	1182,	1161,	3,	0
1557,	PLATE	,	2,	1,	1163,	1184,	1183,	1162,	3,	0
1558,	PLATE	,	2,	1,	1164,	1185,	1184,	1163,	3,	0
1559,	BEAM	,	1,	1,	1164,	1185,	0,	0		
1560,	PLATE	,	2,	1,	1165,	1186,	1185,	1164,	3,	0
1561,	PLATE	,	2,	1,	1166,	1187,	1186,	1165,	3,	0
1562,	PLATE	,	2,	1,	1167,	1188,	1187,	1166,	3,	0
1563,	PLATE	,	2,	1,	1168,	1189,	1188,	1167,	3,	0
1564,	BEAM	,	1,	1,	1168,	1189,	0,	0		
1565,	PLATE	,	2,	1,	1169,	1190,	1189,	1168,	3,	0
1566,	PLATE	,	2,	1,	1170,	1191,	1190,	1169,	3,	0
1567,	BEAM	,	1,	1,	1170,	1191,	0,	0		
1568,	PLATE	,	2,	1,	1171,	1192,	1191,	1170,	3,	0
1569,	PLATE	,	2,	1,	1172,	1193,	1192,	1171,	3,	0
1570,	BEAM	,	1,	1,	1172,	1193,	0,	0		
1571,	PLATE	,	2,	1,	1173,	1194,	1193,	1172,	3,	0
1572,	PLATE	,	2,	1,	1174,	1195,	1194,	1173,	3,	0
1573,	PLATE	,	2,	1,	1175,	1196,	1195,	1174,	3,	0
1574,	PLATE	,	2,	1,	1176,	1197,	1196,	1175,	3,	0
1575,	BEAM	,	1,	1,	1176,	1197,	0,	0		
1576,	PLATE	,	2,	1,	1177,	1198,	1197,	1176,	3,	0
1577,	PLATE	,	2,	1,	1178,	1199,	1198,	1177,	3,	0
1578,	PLATE	,	2,	1,	1179,	1200,	1199,	1178,	3,	0
1579,	PLATE	,	2,	1,	1180,	1201,	1200,	1179,	3,	0
1580,	BEAM	,	1,	1,	1201,	1180,	0,	0		
1581,	BEAM	,	1,	1,	1182,	1181,	0,	0		
1582,	BEAM	,	1,	1,	1183,	1182,	0,	0		
1583,	BEAM	,	1,	1,	1184,	1183,	0,	0		
1584,	BEAM	,	1,	1,	1185,	1184,	0,	0		
1585,	BEAM	,	1,	1,	1186,	1185,	0,	0		
1586,	BEAM	,	1,	1,	1187,	1186,	0,	0		
1587,	BEAM	,	1,	1,	1188,	1187,	0,	0		
1588,	BEAM	,	1,	1,	1189,	1188,	0,	0		
1589,	BEAM	,	1,	1,	1190,	1189,	0,	0		
1590,	BEAM	,	1,	1,	1191,	1190,	0,	0		
1591,	BEAM	,	1,	1,	1192,	1191,	0,	0		
1592,	BEAM	,	1,	1,	1193,	1192,	0,	0		
1593,	BEAM	,	1,	1,	1194,	1193,	0,	0		
1594,	BEAM	,	1,	1,	1195,	1194,	0,	0		

PROJECT TITLE :

	Company			Client		
	Author			File Name	L2CV01_0+964_rev4 per 1.3	

1595, BEAM , 1, 1, 1196, 1195, 0, 0
1596, BEAM , 1, 1, 1197, 1196, 0, 0
1597, BEAM , 1, 1, 1198, 1197, 0, 0
1598, BEAM , 1, 1, 1199, 1198, 0, 0
1599, BEAM , 1, 1, 1200, 1199, 0, 0
1600, BEAM , 1, 1, 1201, 1200, 0, 0
1601, BEAM , 1, 1, 1181, 1202, 0, 0
1602, PLATE , 2, 1, 1182, 1203, 1202, 1181, 3, 0
1603, PLATE , 2, 1, 1183, 1204, 1203, 1182, 3, 0
1604, PLATE , 2, 1, 1184, 1205, 1204, 1183, 3, 0
1605, PLATE , 2, 1, 1185, 1206, 1205, 1184, 3, 0
1606, BEAM , 1, 1, 1185, 1206, 0, 0
1607, PLATE , 2, 1, 1186, 1207, 1206, 1185, 3, 0
1608, PLATE , 2, 1, 1187, 1208, 1207, 1186, 3, 0
1609, PLATE , 2, 1, 1188, 1209, 1208, 1187, 3, 0
1610, PLATE , 2, 1, 1189, 1210, 1209, 1188, 3, 0
1611, BEAM , 1, 1, 1189, 1210, 0, 0
1612, PLATE , 2, 1, 1190, 1211, 1210, 1189, 3, 0
1613, PLATE , 2, 1, 1191, 1212, 1211, 1190, 3, 0
1614, BEAM , 1, 1, 1191, 1212, 0, 0
1615, PLATE , 2, 1, 1192, 1213, 1212, 1191, 3, 0
1616, PLATE , 2, 1, 1193, 1214, 1213, 1192, 3, 0
1617, BEAM , 1, 1, 1193, 1214, 0, 0
1618, PLATE , 2, 1, 1194, 1215, 1214, 1193, 3, 0
1619, PLATE , 2, 1, 1195, 1216, 1215, 1194, 3, 0
1620, PLATE , 2, 1, 1196, 1217, 1216, 1195, 3, 0
1621, PLATE , 2, 1, 1197, 1218, 1217, 1196, 3, 0
1622, BEAM , 1, 1, 1197, 1218, 0, 0
1623, PLATE , 2, 1, 1198, 1219, 1218, 1197, 3, 0
1624, PLATE , 2, 1, 1199, 1220, 1219, 1198, 3, 0
1625, PLATE , 2, 1, 1200, 1221, 1220, 1199, 3, 0
1626, PLATE , 2, 1, 1201, 1222, 1221, 1200, 3, 0
1627, BEAM , 1, 1, 1222, 1201, 0, 0
1628, BEAM , 1, 1, 1202, 1223, 0, 0
1629, PLATE , 2, 1, 1203, 1224, 1223, 1202, 3, 0
1630, PLATE , 2, 1, 1204, 1225, 1224, 1203, 3, 0
1631, PLATE , 2, 1, 1205, 1226, 1225, 1204, 3, 0
1632, PLATE , 2, 1, 1206, 1227, 1226, 1205, 3, 0
1633, BEAM , 1, 1, 1206, 1227, 0, 0
1634, PLATE , 2, 1, 1207, 1228, 1227, 1206, 3, 0
1635, PLATE , 2, 1, 1208, 1229, 1228, 1207, 3, 0
1636, PLATE , 2, 1, 1209, 1230, 1229, 1208, 3, 0
1637, PLATE , 2, 1, 1210, 1231, 1230, 1209, 3, 0
1638, BEAM , 1, 1, 1210, 1231, 0, 0
1639, PLATE , 2, 1, 1211, 1232, 1231, 1210, 3, 0
1640, PLATE , 2, 1, 1212, 1233, 1232, 1211, 3, 0
1641, BEAM , 1, 1, 1212, 1233, 0, 0
1642, PLATE , 2, 1, 1213, 1234, 1233, 1212, 3, 0
1643, PLATE , 2, 1, 1214, 1235, 1234, 1213, 3, 0
1644, BEAM , 1, 1, 1214, 1235, 0, 0
1645, PLATE , 2, 1, 1215, 1236, 1235, 1214, 3, 0
1646, PLATE , 2, 1, 1216, 1237, 1236, 1215, 3, 0
1647, PLATE , 2, 1, 1217, 1238, 1237, 1216, 3, 0
1648, PLATE , 2, 1, 1218, 1239, 1238, 1217, 3, 0
1649, BEAM , 1, 1, 1218, 1239, 0, 0
1650, PLATE , 2, 1, 1219, 1240, 1239, 1218, 3, 0
1651, PLATE , 2, 1, 1220, 1241, 1240, 1219, 3, 0
1652, PLATE , 2, 1, 1221, 1242, 1241, 1220, 3, 0
1653, PLATE , 2, 1, 1222, 1243, 1242, 1221, 3, 0
1654, BEAM , 1, 1, 1243, 1222, 0, 0
1655, BEAM , 1, 1, 1224, 1223, 0, 0
1656, BEAM , 1, 1, 1225, 1224, 0, 0

PROJECT TITLE :

	Company			Client		
	Author			File Name	L2CV01_0+964_rev4 per 1.3	

1657, BEAM , 1, 1, 1226, 1225, 0, 0
1658, BEAM , 1, 1, 1227, 1226, 0, 0
1659, BEAM , 1, 1, 1228, 1227, 0, 0
1660, BEAM , 1, 1, 1229, 1228, 0, 0
1661, BEAM , 1, 1, 1230, 1229, 0, 0
1662, BEAM , 1, 1, 1231, 1230, 0, 0
1663, BEAM , 1, 1, 1232, 1231, 0, 0
1664, BEAM , 1, 1, 1233, 1232, 0, 0
1665, BEAM , 1, 1, 1234, 1233, 0, 0
1666, BEAM , 1, 1, 1235, 1234, 0, 0
1667, BEAM , 1, 1, 1236, 1235, 0, 0
1668, BEAM , 1, 1, 1237, 1236, 0, 0
1669, BEAM , 1, 1, 1238, 1237, 0, 0
1670, BEAM , 1, 1, 1239, 1238, 0, 0
1671, BEAM , 1, 1, 1240, 1239, 0, 0
1672, BEAM , 1, 1, 1241, 1240, 0, 0
1673, BEAM , 1, 1, 1242, 1241, 0, 0
1674, BEAM , 1, 1, 1243, 1242, 0, 0
1675, BEAM , 1, 1, 1223, 1244, 0, 0
1676, PLATE , 2, 1, 1224, 1245, 1244, 1223, 3, 0
1677, PLATE , 2, 1, 1225, 1246, 1245, 1224, 3, 0
1678, PLATE , 2, 1, 1226, 1247, 1246, 1225, 3, 0
1679, PLATE , 2, 1, 1227, 1248, 1247, 1226, 3, 0
1680, BEAM , 1, 1, 1227, 1248, 0, 0
1681, PLATE , 2, 1, 1228, 1249, 1248, 1227, 3, 0
1682, PLATE , 2, 1, 1229, 1250, 1249, 1228, 3, 0
1683, PLATE , 2, 1, 1230, 1251, 1250, 1229, 3, 0
1684, PLATE , 2, 1, 1231, 1252, 1251, 1230, 3, 0
1685, BEAM , 1, 1, 1231, 1252, 0, 0
1686, PLATE , 2, 1, 1232, 1253, 1252, 1231, 3, 0
1687, PLATE , 2, 1, 1233, 1254, 1253, 1232, 3, 0
1688, BEAM , 1, 1, 1233, 1254, 0, 0
1689, PLATE , 2, 1, 1234, 1255, 1254, 1233, 3, 0
1690, PLATE , 2, 1, 1235, 1256, 1255, 1234, 3, 0
1691, BEAM , 1, 1, 1235, 1256, 0, 0
1692, PLATE , 2, 1, 1236, 1257, 1256, 1235, 3, 0
1693, PLATE , 2, 1, 1237, 1258, 1257, 1236, 3, 0
1694, PLATE , 2, 1, 1238, 1259, 1258, 1237, 3, 0
1695, PLATE , 2, 1, 1239, 1260, 1259, 1238, 3, 0
1696, BEAM , 1, 1, 1239, 1260, 0, 0
1697, PLATE , 2, 1, 1240, 1261, 1260, 1239, 3, 0
1698, PLATE , 2, 1, 1241, 1262, 1261, 1240, 3, 0
1699, PLATE , 2, 1, 1242, 1263, 1262, 1241, 3, 0
1700, PLATE , 2, 1, 1243, 1264, 1263, 1242, 3, 0
1701, BEAM , 1, 1, 1264, 1243, 0, 0
1702, BEAM , 1, 1, 1244, 1265, 0, 0
1703, PLATE , 2, 1, 1245, 1266, 1265, 1244, 3, 0
1704, PLATE , 2, 1, 1246, 1267, 1266, 1245, 3, 0
1705, PLATE , 2, 1, 1247, 1268, 1267, 1246, 3, 0
1706, PLATE , 2, 1, 1248, 1269, 1268, 1247, 3, 0
1707, BEAM , 1, 1, 1248, 1269, 0, 0
1708, PLATE , 2, 1, 1249, 1270, 1269, 1248, 3, 0
1709, PLATE , 2, 1, 1250, 1271, 1270, 1249, 3, 0
1710, PLATE , 2, 1, 1251, 1272, 1271, 1250, 3, 0
1711, PLATE , 2, 1, 1252, 1273, 1272, 1251, 3, 0
1712, BEAM , 1, 1, 1252, 1273, 0, 0
1713, PLATE , 2, 1, 1253, 1274, 1273, 1252, 3, 0
1714, PLATE , 2, 1, 1254, 1275, 1274, 1253, 3, 0
1715, BEAM , 1, 1, 1254, 1275, 0, 0
1716, PLATE , 2, 1, 1255, 1276, 1275, 1254, 3, 0
1717, PLATE , 2, 1, 1256, 1277, 1276, 1255, 3, 0
1718, BEAM , 1, 1, 1256, 1277, 0, 0

PROJECT TITLE :

	Company			Client
	Author			File Name
				L2CV01_0+964_rev4 per 1.3

1719, PLATE , 2, 1, 1257, 1278, 1277, 1256, 3, 0
1720, PLATE , 2, 1, 1258, 1279, 1278, 1257, 3, 0
1721, PLATE , 2, 1, 1259, 1280, 1279, 1258, 3, 0
1722, PLATE , 2, 1, 1260, 1281, 1280, 1259, 3, 0
1723, BEAM , 1, 1, 1260, 1281, 0, 0
1724, PLATE , 2, 1, 1261, 1282, 1281, 1260, 3, 0
1725, PLATE , 2, 1, 1262, 1283, 1282, 1261, 3, 0
1726, PLATE , 2, 1, 1263, 1284, 1283, 1262, 3, 0
1727, PLATE , 2, 1, 1264, 1285, 1284, 1263, 3, 0
1728, BEAM , 1, 1, 1285, 1264, 0, 0
1729, BEAM , 1, 1, 1266, 1265, 0, 0
1730, BEAM , 1, 1, 1267, 1266, 0, 0
1731, BEAM , 1, 1, 1268, 1267, 0, 0
1732, BEAM , 1, 1, 1269, 1268, 0, 0
1733, BEAM , 1, 1, 1270, 1269, 0, 0
1734, BEAM , 1, 1, 1271, 1270, 0, 0
1735, BEAM , 1, 1, 1272, 1271, 0, 0
1736, BEAM , 1, 1, 1273, 1272, 0, 0
1737, BEAM , 1, 1, 1274, 1273, 0, 0
1738, BEAM , 1, 1, 1275, 1274, 0, 0
1739, BEAM , 1, 1, 1276, 1275, 0, 0
1740, BEAM , 1, 1, 1277, 1276, 0, 0
1741, BEAM , 1, 1, 1278, 1277, 0, 0
1742, BEAM , 1, 1, 1279, 1278, 0, 0
1743, BEAM , 1, 1, 1280, 1279, 0, 0
1744, BEAM , 1, 1, 1281, 1280, 0, 0
1745, BEAM , 1, 1, 1282, 1281, 0, 0
1746, BEAM , 1, 1, 1283, 1282, 0, 0
1747, BEAM , 1, 1, 1284, 1283, 0, 0
1748, BEAM , 1, 1, 1285, 1284, 0, 0
1749, BEAM , 1, 1, 1265, 1286, 0, 0
1750, PLATE , 2, 1, 1266, 1287, 1286, 1265, 3, 0
1751, PLATE , 2, 1, 1267, 1288, 1287, 1266, 3, 0
1752, PLATE , 2, 1, 1268, 1289, 1288, 1267, 3, 0
1753, PLATE , 2, 1, 1269, 1290, 1289, 1268, 3, 0
1754, BEAM , 1, 1, 1269, 1290, 0, 0
1755, PLATE , 2, 1, 1270, 1291, 1290, 1269, 3, 0
1756, PLATE , 2, 1, 1271, 1292, 1291, 1270, 3, 0
1757, PLATE , 2, 1, 1272, 1293, 1292, 1271, 3, 0
1758, PLATE , 2, 1, 1273, 1294, 1293, 1272, 3, 0
1759, BEAM , 1, 1, 1273, 1294, 0, 0
1760, PLATE , 2, 1, 1274, 1295, 1294, 1273, 3, 0
1761, PLATE , 2, 1, 1275, 1296, 1295, 1274, 3, 0
1762, BEAM , 1, 1, 1275, 1296, 0, 0
1763, PLATE , 2, 1, 1276, 1297, 1296, 1275, 3, 0
1764, PLATE , 2, 1, 1277, 1298, 1297, 1276, 3, 0
1765, BEAM , 1, 1, 1277, 1298, 0, 0
1766, PLATE , 2, 1, 1278, 1299, 1298, 1277, 3, 0
1767, PLATE , 2, 1, 1279, 1300, 1299, 1278, 3, 0
1768, PLATE , 2, 1, 1280, 1301, 1300, 1279, 3, 0
1769, PLATE , 2, 1, 1281, 1302, 1301, 1280, 3, 0
1770, BEAM , 1, 1, 1281, 1302, 0, 0
1771, PLATE , 2, 1, 1282, 1303, 1302, 1281, 3, 0
1772, PLATE , 2, 1, 1283, 1304, 1303, 1282, 3, 0
1773, PLATE , 2, 1, 1284, 1305, 1304, 1283, 3, 0
1774, PLATE , 2, 1, 1285, 1306, 1305, 1284, 3, 0
1775, BEAM , 1, 1, 1306, 1285, 0, 0
1776, BEAM , 1, 1, 1286, 1307, 0, 0
1777, PLATE , 2, 1, 1287, 1308, 1307, 1286, 3, 0
1778, PLATE , 2, 1, 1288, 1309, 1308, 1287, 3, 0
1779, PLATE , 2, 1, 1289, 1310, 1309, 1288, 3, 0
1780, PLATE , 2, 1, 1290, 1311, 1310, 1289, 3, 0

PROJECT TITLE :

	Company			Client		
	Author			File Name	L2CV01_0+964_rev4 per 1.3	

1781, BEAM , 1, 1, 1290, 1311, 0, 0
1782, PLATE , 2, 1, 1291, 1312, 1311, 1290, 3, 0
1783, PLATE , 2, 1, 1292, 1313, 1312, 1291, 3, 0
1784, PLATE , 2, 1, 1293, 1314, 1313, 1292, 3, 0
1785, PLATE , 2, 1, 1294, 1315, 1314, 1293, 3, 0
1786, BEAM , 1, 1, 1294, 1315, 0, 0
1787, PLATE , 2, 1, 1295, 1316, 1315, 1294, 3, 0
1788, PLATE , 2, 1, 1296, 1317, 1316, 1295, 3, 0
1789, BEAM , 1, 1, 1296, 1317, 0, 0
1790, PLATE , 2, 1, 1297, 1318, 1317, 1296, 3, 0
1791, PLATE , 2, 1, 1298, 1319, 1318, 1297, 3, 0
1792, BEAM , 1, 1, 1298, 1319, 0, 0
1793, PLATE , 2, 1, 1299, 1320, 1319, 1298, 3, 0
1794, PLATE , 2, 1, 1300, 1321, 1320, 1299, 3, 0
1795, PLATE , 2, 1, 1301, 1322, 1321, 1300, 3, 0
1796, PLATE , 2, 1, 1302, 1323, 1322, 1301, 3, 0
1797, BEAM , 1, 1, 1302, 1323, 0, 0
1798, PLATE , 2, 1, 1303, 1324, 1323, 1302, 3, 0
1799, PLATE , 2, 1, 1304, 1325, 1324, 1303, 3, 0
1800, PLATE , 2, 1, 1305, 1326, 1325, 1304, 3, 0
1801, PLATE , 2, 1, 1306, 1327, 1326, 1305, 3, 0
1802, BEAM , 1, 1, 1327, 1306, 0, 0
1803, BEAM , 1, 1, 1307, 1308, 0, 0
1804, BEAM , 1, 1, 1308, 1309, 0, 0
1805, BEAM , 1, 1, 1309, 1310, 0, 0
1806, BEAM , 1, 1, 1310, 1311, 0, 0
1807, BEAM , 1, 1, 1311, 1312, 0, 0
1808, BEAM , 1, 1, 1312, 1313, 0, 0
1809, BEAM , 1, 1, 1313, 1314, 0, 0
1810, BEAM , 1, 1, 1314, 1315, 0, 0
1811, BEAM , 1, 1, 1315, 1316, 0, 0
1812, BEAM , 1, 1, 1316, 1317, 0, 0
1813, BEAM , 1, 1, 1317, 1318, 0, 0
1814, BEAM , 1, 1, 1318, 1319, 0, 0
1815, BEAM , 1, 1, 1319, 1320, 0, 0
1816, BEAM , 1, 1, 1320, 1321, 0, 0
1817, BEAM , 1, 1, 1321, 1322, 0, 0
1818, BEAM , 1, 1, 1322, 1323, 0, 0
1819, BEAM , 1, 1, 1323, 1324, 0, 0
1820, BEAM , 1, 1, 1324, 1325, 0, 0
1821, BEAM , 1, 1, 1325, 1326, 0, 0
1822, BEAM , 1, 1, 1326, 1327, 0, 0
1823, BEAM , 1, 1, 1307, 1328, 0, 0
1824, PLATE , 2, 1, 1308, 1329, 1328, 1307, 3, 0
1825, PLATE , 2, 1, 1309, 1330, 1329, 1308, 3, 0
1826, PLATE , 2, 1, 1310, 1331, 1330, 1309, 3, 0
1827, PLATE , 2, 1, 1311, 1332, 1331, 1310, 3, 0
1828, BEAM , 1, 1, 1311, 1332, 0, 0
1829, PLATE , 2, 1, 1312, 1333, 1332, 1311, 3, 0
1830, PLATE , 2, 1, 1313, 1334, 1333, 1312, 3, 0
1831, PLATE , 2, 1, 1314, 1335, 1334, 1313, 3, 0
1832, PLATE , 2, 1, 1315, 1336, 1335, 1314, 3, 0
1833, BEAM , 1, 1, 1315, 1336, 0, 0
1834, PLATE , 2, 1, 1316, 1337, 1336, 1315, 3, 0
1835, PLATE , 2, 1, 1317, 1338, 1337, 1316, 3, 0
1836, BEAM , 1, 1, 1317, 1338, 0, 0
1837, PLATE , 2, 1, 1318, 1339, 1338, 1317, 3, 0
1838, PLATE , 2, 1, 1319, 1340, 1339, 1318, 3, 0
1839, BEAM , 1, 1, 1319, 1340, 0, 0
1840, PLATE , 2, 1, 1320, 1341, 1340, 1319, 3, 0
1841, PLATE , 2, 1, 1321, 1342, 1341, 1320, 3, 0
1842, PLATE , 2, 1, 1322, 1343, 1342, 1321, 3, 0

PROJECT TITLE :

	Company			Client		
	Author			File Name	L2CV01_0+964_rev4 per 1.3	

1843,	PLATE ,	2,	1,	1323,	1344,	1343,	1322,	3,	0
1844,	BEAM ,	1,	1,	1323,	1344,	0,	0		
1845,	PLATE ,	2,	1,	1324,	1345,	1344,	1323,	3,	0
1846,	PLATE ,	2,	1,	1325,	1346,	1345,	1324,	3,	0
1847,	PLATE ,	2,	1,	1326,	1347,	1346,	1325,	3,	0
1848,	PLATE ,	2,	1,	1327,	1348,	1347,	1326,	3,	0
1849,	BEAM ,	1,	1,	1348,	1327,	0,	0		
1850,	BEAM ,	1,	1,	1328,	1349,	0,	0		
1851,	PLATE ,	2,	1,	1329,	1350,	1349,	1328,	3,	0
1852,	PLATE ,	2,	1,	1330,	1351,	1350,	1329,	3,	0
1853,	PLATE ,	2,	1,	1331,	1352,	1351,	1330,	3,	0
1854,	PLATE ,	2,	1,	1332,	1353,	1352,	1331,	3,	0
1855,	BEAM ,	1,	1,	1332,	1353,	0,	0		
1856,	PLATE ,	2,	1,	1333,	1354,	1353,	1332,	3,	0
1857,	PLATE ,	2,	1,	1334,	1355,	1354,	1333,	3,	0
1858,	PLATE ,	2,	1,	1335,	1356,	1355,	1334,	3,	0
1859,	PLATE ,	2,	1,	1336,	1357,	1356,	1335,	3,	0
1860,	BEAM ,	1,	1,	1336,	1357,	0,	0		
1861,	PLATE ,	2,	1,	1337,	1358,	1357,	1336,	3,	0
1862,	PLATE ,	2,	1,	1338,	1359,	1358,	1337,	3,	0
1863,	BEAM ,	1,	1,	1338,	1359,	0,	0		
1864,	PLATE ,	2,	1,	1339,	1360,	1359,	1338,	3,	0
1865,	PLATE ,	2,	1,	1340,	1361,	1360,	1339,	3,	0
1866,	BEAM ,	1,	1,	1340,	1361,	0,	0		
1867,	PLATE ,	2,	1,	1341,	1362,	1361,	1340,	3,	0
1868,	PLATE ,	2,	1,	1342,	1363,	1362,	1341,	3,	0
1869,	PLATE ,	2,	1,	1343,	1364,	1363,	1342,	3,	0
1870,	PLATE ,	2,	1,	1344,	1365,	1364,	1343,	3,	0
1871,	BEAM ,	1,	1,	1344,	1365,	0,	0		
1872,	PLATE ,	2,	1,	1345,	1366,	1365,	1344,	3,	0
1873,	PLATE ,	2,	1,	1346,	1367,	1366,	1345,	3,	0
1874,	PLATE ,	2,	1,	1347,	1368,	1367,	1346,	3,	0
1875,	PLATE ,	2,	1,	1348,	1369,	1368,	1347,	3,	0
1876,	BEAM ,	1,	1,	1369,	1348,	0,	0		
1877,	BEAM ,	1,	1,	1349,	1370,	0,	0		
1878,	PLATE ,	2,	1,	1350,	1371,	1370,	1349,	3,	0
1879,	PLATE ,	2,	1,	1351,	1372,	1371,	1350,	3,	0
1880,	PLATE ,	2,	1,	1352,	1373,	1372,	1351,	3,	0
1881,	PLATE ,	2,	1,	1353,	1374,	1373,	1352,	3,	0
1882,	BEAM ,	1,	1,	1353,	1374,	0,	0		
1883,	PLATE ,	2,	1,	1354,	1375,	1374,	1353,	3,	0
1884,	PLATE ,	2,	1,	1355,	1376,	1375,	1354,	3,	0
1885,	PLATE ,	2,	1,	1356,	1377,	1376,	1355,	3,	0
1886,	PLATE ,	2,	1,	1357,	1378,	1377,	1356,	3,	0
1887,	BEAM ,	1,	1,	1357,	1378,	0,	0		
1888,	PLATE ,	2,	1,	1358,	1379,	1378,	1357,	3,	0
1889,	PLATE ,	2,	1,	1359,	1380,	1379,	1358,	3,	0
1890,	BEAM ,	1,	1,	1359,	1380,	0,	0		
1891,	PLATE ,	2,	1,	1360,	1381,	1380,	1359,	3,	0
1892,	PLATE ,	2,	1,	1361,	1382,	1381,	1360,	3,	0
1893,	BEAM ,	1,	1,	1361,	1382,	0,	0		
1894,	PLATE ,	2,	1,	1362,	1383,	1382,	1361,	3,	0
1895,	PLATE ,	2,	1,	1363,	1384,	1383,	1362,	3,	0
1896,	PLATE ,	2,	1,	1364,	1385,	1384,	1363,	3,	0
1897,	PLATE ,	2,	1,	1365,	1386,	1385,	1364,	3,	0
1898,	BEAM ,	1,	1,	1365,	1386,	0,	0		
1899,	PLATE ,	2,	1,	1366,	1387,	1386,	1365,	3,	0
1900,	PLATE ,	2,	1,	1367,	1388,	1387,	1366,	3,	0
1901,	PLATE ,	2,	1,	1368,	1389,	1388,	1367,	3,	0
1902,	PLATE ,	2,	1,	1369,	1390,	1389,	1368,	3,	0
1903,	BEAM ,	1,	1,	1390,	1369,	0,	0		
1904,	BEAM ,	1,	1,	1370,	1391,	0,	0		



PROJECT TITLE :

	Company			Client
	Author			File Name
				L2CV01_0+964_rev4 per 1.3

1905, PLATE , 2, 1, 1371, 1392, 1391, 1370, 3, 0
1906, PLATE , 2, 1, 1372, 1393, 1392, 1371, 3, 0
1907, PLATE , 2, 1, 1373, 1394, 1393, 1372, 3, 0
1908, PLATE , 2, 1, 1374, 1395, 1394, 1373, 3, 0
1909, BEAM , 1, 1, 1374, 1395, 0, 0
1910, PLATE , 2, 1, 1375, 1396, 1395, 1374, 3, 0
1911, PLATE , 2, 1, 1376, 1397, 1396, 1375, 3, 0
1912, PLATE , 2, 1, 1377, 1398, 1397, 1376, 3, 0
1913, PLATE , 2, 1, 1378, 1399, 1398, 1377, 3, 0
1914, BEAM , 1, 1, 1378, 1399, 0, 0
1915, PLATE , 2, 1, 1379, 1400, 1399, 1378, 3, 0
1916, PLATE , 2, 1, 1380, 1401, 1400, 1379, 3, 0
1917, BEAM , 1, 1, 1380, 1401, 0, 0
1918, PLATE , 2, 1, 1381, 1402, 1401, 1380, 3, 0
1919, PLATE , 2, 1, 1382, 1403, 1402, 1381, 3, 0
1920, BEAM , 1, 1, 1382, 1403, 0, 0
1921, PLATE , 2, 1, 1383, 1404, 1403, 1382, 3, 0
1922, PLATE , 2, 1, 1384, 1405, 1404, 1383, 3, 0
1923, PLATE , 2, 1, 1385, 1406, 1405, 1384, 3, 0
1924, PLATE , 2, 1, 1386, 1407, 1406, 1385, 3, 0
1925, BEAM , 1, 1, 1386, 1407, 0, 0
1926, PLATE , 2, 1, 1387, 1408, 1407, 1386, 3, 0
1927, PLATE , 2, 1, 1388, 1409, 1408, 1387, 3, 0
1928, PLATE , 2, 1, 1389, 1410, 1409, 1388, 3, 0
1929, PLATE , 2, 1, 1390, 1411, 1410, 1389, 3, 0
1930, BEAM , 1, 1, 1411, 1390, 0, 0
1931, BEAM , 1, 1, 1391, 1392, 0, 0
1932, BEAM , 1, 1, 1392, 1393, 0, 0
1933, BEAM , 1, 1, 1393, 1394, 0, 0
1934, BEAM , 1, 1, 1394, 1395, 0, 0
1935, BEAM , 1, 1, 1395, 1396, 0, 0
1936, BEAM , 1, 1, 1396, 1397, 0, 0
1937, BEAM , 1, 1, 1397, 1398, 0, 0
1938, BEAM , 1, 1, 1398, 1399, 0, 0
1939, BEAM , 1, 1, 1399, 1400, 0, 0
1940, BEAM , 1, 1, 1400, 1401, 0, 0
1941, BEAM , 1, 1, 1401, 1402, 0, 0
1942, BEAM , 1, 1, 1402, 1403, 0, 0
1943, BEAM , 1, 1, 1403, 1404, 0, 0
1944, BEAM , 1, 1, 1404, 1405, 0, 0
1945, BEAM , 1, 1, 1405, 1406, 0, 0
1946, BEAM , 1, 1, 1406, 1407, 0, 0
1947, BEAM , 1, 1, 1407, 1408, 0, 0
1948, BEAM , 1, 1, 1408, 1409, 0, 0
1949, BEAM , 1, 1, 1409, 1410, 0, 0
1950, BEAM , 1, 1, 1410, 1411, 0, 0
1951, BEAM , 1, 1, 341, 1412, 0, 0
1952, PLATE , 2, 2, 341, 362, 1413, 1412, 3, 0
1953, PLATE , 2, 2, 362, 383, 1414, 1413, 3, 0
1954, PLATE , 2, 2, 383, 404, 1415, 1414, 3, 0
1955, PLATE , 2, 2, 404, 425, 1416, 1415, 3, 0
1956, PLATE , 2, 2, 425, 446, 1417, 1416, 3, 0
1957, PLATE , 2, 2, 446, 467, 1418, 1417, 3, 0
1958, PLATE , 2, 2, 467, 488, 1419, 1418, 3, 0
1959, PLATE , 2, 2, 488, 509, 1420, 1419, 3, 0
1960, PLATE , 2, 2, 509, 530, 1421, 1420, 3, 0
1961, PLATE , 2, 2, 530, 551, 1422, 1421, 3, 0
1962, PLATE , 2, 2, 551, 572, 1423, 1422, 3, 0
1963, PLATE , 2, 2, 572, 593, 1424, 1423, 3, 0
1964, PLATE , 2, 2, 593, 614, 1425, 1424, 3, 0
1965, PLATE , 2, 2, 614, 635, 1426, 1425, 3, 0
1966, PLATE , 2, 2, 635, 656, 1427, 1426, 3, 0

PROJECT TITLE :

	Company			Client		
	Author			File Name	L2CV01_0+964_rev4 per 1.3	

1967, PLATE , 2, 2, 656, 677, 1428, 1427, 3, 0
1968, PLATE , 2, 2, 677, 698, 1429, 1428, 3, 0
1969, PLATE , 2, 2, 698, 719, 1430, 1429, 3, 0
1970, PLATE , 2, 2, 719, 740, 1431, 1430, 3, 0
1971, PLATE , 2, 2, 740, 761, 1432, 1431, 3, 0
1972, PLATE , 2, 2, 761, 782, 1433, 1432, 3, 0
1973, PLATE , 2, 2, 782, 803, 1434, 1433, 3, 0
1974, PLATE , 2, 2, 803, 824, 1435, 1434, 3, 0
1975, PLATE , 2, 2, 824, 845, 1436, 1435, 3, 0
1976, PLATE , 2, 2, 845, 866, 1437, 1436, 3, 0
1977, PLATE , 2, 2, 866, 887, 1438, 1437, 3, 0
1978, PLATE , 2, 2, 887, 908, 1439, 1438, 3, 0
1979, PLATE , 2, 2, 908, 929, 1440, 1439, 3, 0
1980, PLATE , 2, 2, 929, 950, 1441, 1440, 3, 0
1981, PLATE , 2, 2, 950, 971, 1442, 1441, 3, 0
1982, PLATE , 2, 2, 971, 992, 1443, 1442, 3, 0
1983, PLATE , 2, 2, 992, 1013, 1444, 1443, 3, 0
1984, PLATE , 2, 2, 1013, 1034, 1445, 1444, 3, 0
1985, PLATE , 2, 2, 1034, 1055, 1446, 1445, 3, 0
1986, PLATE , 2, 2, 1055, 1076, 1447, 1446, 3, 0
1987, PLATE , 2, 2, 1076, 1097, 1448, 1447, 3, 0
1988, PLATE , 2, 2, 1097, 1118, 1449, 1448, 3, 0
1989, PLATE , 2, 2, 1118, 1139, 1450, 1449, 3, 0
1990, PLATE , 2, 2, 1139, 1160, 1451, 1450, 3, 0
1991, PLATE , 2, 2, 1160, 1181, 1452, 1451, 3, 0
1992, PLATE , 2, 2, 1181, 1202, 1453, 1452, 3, 0
1993, PLATE , 2, 2, 1202, 1223, 1454, 1453, 3, 0
1994, PLATE , 2, 2, 1223, 1244, 1455, 1454, 3, 0
1995, PLATE , 2, 2, 1244, 1265, 1456, 1455, 3, 0
1996, PLATE , 2, 2, 1265, 1286, 1457, 1456, 3, 0
1997, PLATE , 2, 2, 1286, 1307, 1458, 1457, 3, 0
1998, PLATE , 2, 2, 1307, 1328, 1459, 1458, 3, 0
1999, PLATE , 2, 2, 1328, 1349, 1460, 1459, 3, 0
2000, PLATE , 2, 2, 1349, 1370, 1461, 1460, 3, 0
2001, PLATE , 2, 2, 1370, 1391, 1462, 1461, 3, 0
2002, BEAM , 1, 1, 1391, 1462, 0, 0
2003, BEAM , 2, 3, 519, 1514, 0, 0
2004, BEAM , 2, 3, 1233, 1515, 0, 0
2005, BEAM , 1, 1, 1412, 1463, 0, 0
2006, PLATE , 2, 2, 1412, 1413, 1464, 1463, 3, 0
2007, PLATE , 2, 2, 1413, 1414, 1465, 1464, 3, 0
2008, PLATE , 2, 2, 1414, 1415, 1466, 1465, 3, 0
2009, PLATE , 2, 2, 1415, 1416, 1467, 1466, 3, 0
2010, PLATE , 2, 2, 1416, 1417, 1468, 1467, 3, 0
2011, PLATE , 2, 2, 1417, 1418, 1469, 1468, 3, 0
2012, PLATE , 2, 2, 1418, 1419, 1470, 1469, 3, 0
2013, PLATE , 2, 2, 1419, 1420, 1471, 1470, 3, 0
2014, PLATE , 2, 2, 1420, 1421, 1472, 1471, 3, 0
2015, PLATE , 2, 2, 1421, 1422, 1473, 1472, 3, 0
2016, PLATE , 2, 2, 1422, 1423, 1474, 1473, 3, 0
2017, PLATE , 2, 2, 1423, 1424, 1475, 1474, 3, 0
2018, PLATE , 2, 2, 1424, 1425, 1476, 1475, 3, 0
2019, PLATE , 2, 2, 1425, 1426, 1477, 1476, 3, 0
2020, PLATE , 2, 2, 1426, 1427, 1478, 1477, 3, 0
2021, PLATE , 2, 2, 1427, 1428, 1479, 1478, 3, 0
2022, PLATE , 2, 2, 1428, 1429, 1480, 1479, 3, 0
2023, PLATE , 2, 2, 1429, 1430, 1481, 1480, 3, 0
2024, PLATE , 2, 2, 1430, 1431, 1482, 1481, 3, 0
2025, PLATE , 2, 2, 1431, 1432, 1483, 1482, 3, 0
2026, PLATE , 2, 2, 1432, 1433, 1484, 1483, 3, 0
2027, PLATE , 2, 2, 1433, 1434, 1485, 1484, 3, 0
2028, PLATE , 2, 2, 1434, 1435, 1486, 1485, 3, 0

PROJECT TITLE :

	Company			Client		
	Author			File Name	L2CV01_0+964_rev4 per 1.3	

2029, PLATE , 2, 2, 1435, 1436, 1487, 1486, 3, 0
2030, PLATE , 2, 2, 1436, 1437, 1488, 1487, 3, 0
2031, PLATE , 2, 2, 1437, 1438, 1489, 1488, 3, 0
2032, PLATE , 2, 2, 1438, 1439, 1490, 1489, 3, 0
2033, PLATE , 2, 2, 1439, 1440, 1491, 1490, 3, 0
2034, PLATE , 2, 2, 1440, 1441, 1492, 1491, 3, 0
2035, PLATE , 2, 2, 1441, 1442, 1493, 1492, 3, 0
2036, PLATE , 2, 2, 1442, 1443, 1494, 1493, 3, 0
2037, PLATE , 2, 2, 1443, 1444, 1495, 1494, 3, 0
2038, PLATE , 2, 2, 1444, 1445, 1496, 1495, 3, 0
2039, PLATE , 2, 2, 1445, 1446, 1497, 1496, 3, 0
2040, PLATE , 2, 2, 1446, 1447, 1498, 1497, 3, 0
2041, PLATE , 2, 2, 1447, 1448, 1499, 1498, 3, 0
2042, PLATE , 2, 2, 1448, 1449, 1500, 1499, 3, 0
2043, PLATE , 2, 2, 1449, 1450, 1501, 1500, 3, 0
2044, PLATE , 2, 2, 1450, 1451, 1502, 1501, 3, 0
2045, PLATE , 2, 2, 1451, 1452, 1503, 1502, 3, 0
2046, PLATE , 2, 2, 1452, 1453, 1504, 1503, 3, 0
2047, PLATE , 2, 2, 1453, 1454, 1505, 1504, 3, 0
2048, PLATE , 2, 2, 1454, 1455, 1506, 1505, 3, 0
2049, PLATE , 2, 2, 1455, 1456, 1507, 1506, 3, 0
2050, PLATE , 2, 2, 1456, 1457, 1508, 1507, 3, 0
2051, PLATE , 2, 2, 1457, 1458, 1509, 1508, 3, 0
2052, PLATE , 2, 2, 1458, 1459, 1510, 1509, 3, 0
2053, PLATE , 2, 2, 1459, 1460, 1511, 1510, 3, 0
2054, PLATE , 2, 2, 1460, 1461, 1512, 1511, 3, 0
2055, PLATE , 2, 2, 1461, 1462, 1513, 1512, 3, 0
2056, BEAM , 1, 1, 1462, 1513, 0, 0
2057, BEAM , 1, 1, 1463, 1516, 0, 0
2058, PLATE , 2, 2, 1463, 1464, 1517, 1516, 3, 0
2059, PLATE , 2, 2, 1464, 1465, 1518, 1517, 3, 0
2060, PLATE , 2, 2, 1465, 1466, 1519, 1518, 3, 0
2061, PLATE , 2, 2, 1466, 1467, 1520, 1519, 3, 0
2062, PLATE , 2, 2, 1467, 1468, 1521, 1520, 3, 0
2063, PLATE , 2, 2, 1468, 1469, 1522, 1521, 3, 0
2064, PLATE , 2, 2, 1469, 1470, 1523, 1522, 3, 0
2065, PLATE , 2, 2, 1470, 1471, 1524, 1523, 3, 0
2066, PLATE , 2, 2, 1471, 1472, 1525, 1524, 3, 0
2067, PLATE , 2, 2, 1472, 1473, 1526, 1525, 3, 0
2068, PLATE , 2, 2, 1473, 1474, 1527, 1526, 3, 0
2069, PLATE , 2, 2, 1474, 1475, 1528, 1527, 3, 0
2070, PLATE , 2, 2, 1475, 1476, 1529, 1528, 3, 0
2071, PLATE , 2, 2, 1476, 1477, 1530, 1529, 3, 0
2072, PLATE , 2, 2, 1477, 1478, 1531, 1530, 3, 0
2073, PLATE , 2, 2, 1478, 1479, 1532, 1531, 3, 0
2074, PLATE , 2, 2, 1479, 1480, 1533, 1532, 3, 0
2075, PLATE , 2, 2, 1480, 1481, 1534, 1533, 3, 0
2076, PLATE , 2, 2, 1481, 1482, 1535, 1534, 3, 0
2077, PLATE , 2, 2, 1482, 1483, 1536, 1535, 3, 0
2078, PLATE , 2, 2, 1483, 1484, 1537, 1536, 3, 0
2079, PLATE , 2, 2, 1484, 1485, 1538, 1537, 3, 0
2080, PLATE , 2, 2, 1485, 1486, 1539, 1538, 3, 0
2081, PLATE , 2, 2, 1486, 1487, 1540, 1539, 3, 0
2082, PLATE , 2, 2, 1487, 1488, 1541, 1540, 3, 0
2083, PLATE , 2, 2, 1488, 1489, 1542, 1541, 3, 0
2084, PLATE , 2, 2, 1489, 1490, 1543, 1542, 3, 0
2085, PLATE , 2, 2, 1490, 1491, 1544, 1543, 3, 0
2086, PLATE , 2, 2, 1491, 1492, 1545, 1544, 3, 0
2087, PLATE , 2, 2, 1492, 1493, 1546, 1545, 3, 0
2088, PLATE , 2, 2, 1493, 1494, 1547, 1546, 3, 0
2089, PLATE , 2, 2, 1494, 1495, 1548, 1547, 3, 0
2090, PLATE , 2, 2, 1495, 1496, 1549, 1548, 3, 0

PROJECT TITLE :

	Company			Client		
	Author			File Name	L2CV01_0+964_rev4 per 1.3	

2091,	PLATE	,	2,	2,	1496,	1497,	1550,	1549,	3,	0
2092,	PLATE	,	2,	2,	1497,	1498,	1551,	1550,	3,	0
2093,	PLATE	,	2,	2,	1498,	1499,	1552,	1551,	3,	0
2094,	PLATE	,	2,	2,	1499,	1500,	1553,	1552,	3,	0
2095,	PLATE	,	2,	2,	1500,	1501,	1554,	1553,	3,	0
2096,	PLATE	,	2,	2,	1501,	1502,	1555,	1554,	3,	0
2097,	PLATE	,	2,	2,	1502,	1503,	1556,	1555,	3,	0
2098,	PLATE	,	2,	2,	1503,	1504,	1557,	1556,	3,	0
2099,	PLATE	,	2,	2,	1504,	1505,	1558,	1557,	3,	0
2100,	PLATE	,	2,	2,	1505,	1506,	1559,	1558,	3,	0
2101,	PLATE	,	2,	2,	1506,	1507,	1560,	1559,	3,	0
2102,	PLATE	,	2,	2,	1507,	1508,	1561,	1560,	3,	0
2103,	PLATE	,	2,	2,	1508,	1509,	1562,	1561,	3,	0
2104,	PLATE	,	2,	2,	1509,	1510,	1563,	1562,	3,	0
2105,	PLATE	,	2,	2,	1510,	1511,	1564,	1563,	3,	0
2106,	PLATE	,	2,	2,	1511,	1512,	1565,	1564,	3,	0
2107,	PLATE	,	2,	2,	1512,	1513,	1566,	1565,	3,	0
2108,	BEAM	,	1,	1,	1513,	1566,	0,	0		
2109,	BEAM	,	1,	1,	1516,	1567,	0,	0		
2110,	PLATE	,	2,	2,	1516,	1517,	1568,	1567,	3,	0
2111,	PLATE	,	2,	2,	1517,	1518,	1569,	1568,	3,	0
2112,	PLATE	,	2,	2,	1518,	1519,	1570,	1569,	3,	0
2113,	PLATE	,	2,	2,	1519,	1520,	1571,	1570,	3,	0
2114,	PLATE	,	2,	2,	1520,	1521,	1572,	1571,	3,	0
2115,	PLATE	,	2,	2,	1521,	1522,	1573,	1572,	3,	0
2116,	PLATE	,	2,	2,	1522,	1523,	1574,	1573,	3,	0
2117,	PLATE	,	2,	2,	1523,	1524,	1575,	1574,	3,	0
2118,	PLATE	,	2,	2,	1524,	1525,	1576,	1575,	3,	0
2119,	PLATE	,	2,	2,	1525,	1526,	1577,	1576,	3,	0
2120,	PLATE	,	2,	2,	1526,	1527,	1578,	1577,	3,	0
2121,	PLATE	,	2,	2,	1527,	1528,	1579,	1578,	3,	0
2122,	PLATE	,	2,	2,	1528,	1529,	1580,	1579,	3,	0
2123,	PLATE	,	2,	2,	1529,	1530,	1581,	1580,	3,	0
2124,	PLATE	,	2,	2,	1530,	1531,	1582,	1581,	3,	0
2125,	PLATE	,	2,	2,	1531,	1532,	1583,	1582,	3,	0
2126,	PLATE	,	2,	2,	1532,	1533,	1584,	1583,	3,	0
2127,	PLATE	,	2,	2,	1533,	1534,	1585,	1584,	3,	0
2128,	PLATE	,	2,	2,	1534,	1535,	1586,	1585,	3,	0
2129,	PLATE	,	2,	2,	1535,	1536,	1587,	1586,	3,	0
2130,	PLATE	,	2,	2,	1536,	1537,	1588,	1587,	3,	0
2131,	PLATE	,	2,	2,	1537,	1538,	1589,	1588,	3,	0
2132,	PLATE	,	2,	2,	1538,	1539,	1590,	1589,	3,	0
2133,	PLATE	,	2,	2,	1539,	1540,	1591,	1590,	3,	0
2134,	PLATE	,	2,	2,	1540,	1541,	1592,	1591,	3,	0
2135,	PLATE	,	2,	2,	1541,	1542,	1593,	1592,	3,	0
2136,	PLATE	,	2,	2,	1542,	1543,	1594,	1593,	3,	0
2137,	PLATE	,	2,	2,	1543,	1544,	1595,	1594,	3,	0
2138,	PLATE	,	2,	2,	1544,	1545,	1596,	1595,	3,	0
2139,	PLATE	,	2,	2,	1545,	1546,	1597,	1596,	3,	0
2140,	PLATE	,	2,	2,	1546,	1547,	1598,	1597,	3,	0
2141,	PLATE	,	2,	2,	1547,	1548,	1599,	1598,	3,	0
2142,	PLATE	,	2,	2,	1548,	1549,	1600,	1599,	3,	0
2143,	PLATE	,	2,	2,	1549,	1550,	1601,	1600,	3,	0
2144,	PLATE	,	2,	2,	1550,	1551,	1602,	1601,	3,	0
2145,	PLATE	,	2,	2,	1551,	1552,	1603,	1602,	3,	0
2146,	PLATE	,	2,	2,	1552,	1553,	1604,	1603,	3,	0
2147,	PLATE	,	2,	2,	1553,	1554,	1605,	1604,	3,	0
2148,	PLATE	,	2,	2,	1554,	1555,	1606,	1605,	3,	0
2149,	PLATE	,	2,	2,	1555,	1556,	1607,	1606,	3,	0
2150,	PLATE	,	2,	2,	1556,	1557,	1608,	1607,	3,	0
2151,	PLATE	,	2,	2,	1557,	1558,	1609,	1608,	3,	0
2152,	PLATE	,	2,	2,	1558,	1559,	1610,	1609,	3,	0

PROJECT TITLE :

	Company		Client	
	Author		File Name	L2CV01_0+964_rev4 per 1.3

2153, PLATE , 2, 2, 1559, 1560, 1611, 1610, 3, 0
2154, PLATE , 2, 2, 1560, 1561, 1612, 1611, 3, 0
2155, PLATE , 2, 2, 1561, 1562, 1613, 1612, 3, 0
2156, PLATE , 2, 2, 1562, 1563, 1614, 1613, 3, 0
2157, PLATE , 2, 2, 1563, 1564, 1615, 1614, 3, 0
2158, PLATE , 2, 2, 1564, 1565, 1616, 1615, 3, 0
2159, PLATE , 2, 2, 1565, 1566, 1617, 1616, 3, 0
2160, BEAM , 1, 1, 1566, 1617, 0, 0
2161, BEAM , 1, 1, 1567, 1618, 0, 0
2162, PLATE , 2, 2, 1567, 1568, 1619, 1618, 3, 0
2163, PLATE , 2, 2, 1568, 1569, 1620, 1619, 3, 0
2164, PLATE , 2, 2, 1569, 1570, 1621, 1620, 3, 0
2165, PLATE , 2, 2, 1570, 1571, 1622, 1621, 3, 0
2166, PLATE , 2, 2, 1571, 1572, 1623, 1622, 3, 0
2167, PLATE , 2, 2, 1572, 1573, 1624, 1623, 3, 0
2168, PLATE , 2, 2, 1573, 1574, 1625, 1624, 3, 0
2169, PLATE , 2, 2, 1574, 1575, 1626, 1625, 3, 0
2170, PLATE , 2, 2, 1575, 1576, 1627, 1626, 3, 0
2171, PLATE , 2, 2, 1576, 1577, 1628, 1627, 3, 0
2172, PLATE , 2, 2, 1577, 1578, 1629, 1628, 3, 0
2173, PLATE , 2, 2, 1578, 1579, 1630, 1629, 3, 0
2174, PLATE , 2, 2, 1579, 1580, 1631, 1630, 3, 0
2175, PLATE , 2, 2, 1580, 1581, 1632, 1631, 3, 0
2176, PLATE , 2, 2, 1581, 1582, 1633, 1632, 3, 0
2177, PLATE , 2, 2, 1582, 1583, 1634, 1633, 3, 0
2178, PLATE , 2, 2, 1583, 1584, 1635, 1634, 3, 0
2179, PLATE , 2, 2, 1584, 1585, 1636, 1635, 3, 0
2180, PLATE , 2, 2, 1585, 1586, 1637, 1636, 3, 0
2181, PLATE , 2, 2, 1586, 1587, 1638, 1637, 3, 0
2182, PLATE , 2, 2, 1587, 1588, 1639, 1638, 3, 0
2183, PLATE , 2, 2, 1588, 1589, 1640, 1639, 3, 0
2184, PLATE , 2, 2, 1589, 1590, 1641, 1640, 3, 0
2185, PLATE , 2, 2, 1590, 1591, 1642, 1641, 3, 0
2186, PLATE , 2, 2, 1591, 1592, 1643, 1642, 3, 0
2187, PLATE , 2, 2, 1592, 1593, 1644, 1643, 3, 0
2188, PLATE , 2, 2, 1593, 1594, 1645, 1644, 3, 0
2189, PLATE , 2, 2, 1594, 1595, 1646, 1645, 3, 0
2190, PLATE , 2, 2, 1595, 1596, 1647, 1646, 3, 0
2191, PLATE , 2, 2, 1596, 1597, 1648, 1647, 3, 0
2192, PLATE , 2, 2, 1597, 1598, 1649, 1648, 3, 0
2193, PLATE , 2, 2, 1598, 1599, 1650, 1649, 3, 0
2194, PLATE , 2, 2, 1599, 1600, 1651, 1650, 3, 0
2195, PLATE , 2, 2, 1600, 1601, 1652, 1651, 3, 0
2196, PLATE , 2, 2, 1601, 1602, 1653, 1652, 3, 0
2197, PLATE , 2, 2, 1602, 1603, 1654, 1653, 3, 0
2198, PLATE , 2, 2, 1603, 1604, 1655, 1654, 3, 0
2199, PLATE , 2, 2, 1604, 1605, 1656, 1655, 3, 0
2200, PLATE , 2, 2, 1605, 1606, 1657, 1656, 3, 0
2201, PLATE , 2, 2, 1606, 1607, 1658, 1657, 3, 0
2202, PLATE , 2, 2, 1607, 1608, 1659, 1658, 3, 0
2203, PLATE , 2, 2, 1608, 1609, 1660, 1659, 3, 0
2204, PLATE , 2, 2, 1609, 1610, 1661, 1660, 3, 0
2205, PLATE , 2, 2, 1610, 1611, 1662, 1661, 3, 0
2206, PLATE , 2, 2, 1611, 1612, 1663, 1662, 3, 0
2207, PLATE , 2, 2, 1612, 1613, 1664, 1663, 3, 0
2208, PLATE , 2, 2, 1613, 1614, 1665, 1664, 3, 0
2209, PLATE , 2, 2, 1614, 1615, 1666, 1665, 3, 0
2210, PLATE , 2, 2, 1615, 1616, 1667, 1666, 3, 0
2211, PLATE , 2, 2, 1616, 1617, 1668, 1667, 3, 0
2212, BEAM , 1, 1, 1617, 1668, 0, 0
2213, BEAM , 1, 1, 1618, 1669, 0, 0
2214, PLATE , 2, 2, 1618, 1619, 1670, 1669, 3, 0

PROJECT TITLE :

	Company			Client		
	Author			File Name	L2CV01_0+964_rev4 per 1.3	

2215, PLATE , 2, 2, 1619, 1620, 1671, 1670, 3, 0
2216, PLATE , 2, 2, 1620, 1621, 1672, 1671, 3, 0
2217, PLATE , 2, 2, 1621, 1622, 1673, 1672, 3, 0
2218, PLATE , 2, 2, 1622, 1623, 1674, 1673, 3, 0
2219, PLATE , 2, 2, 1623, 1624, 1675, 1674, 3, 0
2220, PLATE , 2, 2, 1624, 1625, 1676, 1675, 3, 0
2221, PLATE , 2, 2, 1625, 1626, 1677, 1676, 3, 0
2222, PLATE , 2, 2, 1626, 1627, 1678, 1677, 3, 0
2223, PLATE , 2, 2, 1627, 1628, 1679, 1678, 3, 0
2224, PLATE , 2, 2, 1628, 1629, 1680, 1679, 3, 0
2225, PLATE , 2, 2, 1629, 1630, 1681, 1680, 3, 0
2226, PLATE , 2, 2, 1630, 1631, 1682, 1681, 3, 0
2227, PLATE , 2, 2, 1631, 1632, 1683, 1682, 3, 0
2228, PLATE , 2, 2, 1632, 1633, 1684, 1683, 3, 0
2229, PLATE , 2, 2, 1633, 1634, 1685, 1684, 3, 0
2230, PLATE , 2, 2, 1634, 1635, 1686, 1685, 3, 0
2231, PLATE , 2, 2, 1635, 1636, 1687, 1686, 3, 0
2232, PLATE , 2, 2, 1636, 1637, 1688, 1687, 3, 0
2233, PLATE , 2, 2, 1637, 1638, 1689, 1688, 3, 0
2234, PLATE , 2, 2, 1638, 1639, 1690, 1689, 3, 0
2235, PLATE , 2, 2, 1639, 1640, 1691, 1690, 3, 0
2236, PLATE , 2, 2, 1640, 1641, 1692, 1691, 3, 0
2237, PLATE , 2, 2, 1641, 1642, 1693, 1692, 3, 0
2238, PLATE , 2, 2, 1642, 1643, 1694, 1693, 3, 0
2239, PLATE , 2, 2, 1643, 1644, 1695, 1694, 3, 0
2240, PLATE , 2, 2, 1644, 1645, 1696, 1695, 3, 0
2241, PLATE , 2, 2, 1645, 1646, 1697, 1696, 3, 0
2242, PLATE , 2, 2, 1646, 1647, 1698, 1697, 3, 0
2243, PLATE , 2, 2, 1647, 1648, 1699, 1698, 3, 0
2244, PLATE , 2, 2, 1648, 1649, 1700, 1699, 3, 0
2245, PLATE , 2, 2, 1649, 1650, 1701, 1700, 3, 0
2246, PLATE , 2, 2, 1650, 1651, 1702, 1701, 3, 0
2247, PLATE , 2, 2, 1651, 1652, 1703, 1702, 3, 0
2248, PLATE , 2, 2, 1652, 1653, 1704, 1703, 3, 0
2249, PLATE , 2, 2, 1653, 1654, 1705, 1704, 3, 0
2250, PLATE , 2, 2, 1654, 1655, 1706, 1705, 3, 0
2251, PLATE , 2, 2, 1655, 1656, 1707, 1706, 3, 0
2252, PLATE , 2, 2, 1656, 1657, 1708, 1707, 3, 0
2253, PLATE , 2, 2, 1657, 1658, 1709, 1708, 3, 0
2254, PLATE , 2, 2, 1658, 1659, 1710, 1709, 3, 0
2255, PLATE , 2, 2, 1659, 1660, 1711, 1710, 3, 0
2256, PLATE , 2, 2, 1660, 1661, 1712, 1711, 3, 0
2257, PLATE , 2, 2, 1661, 1662, 1713, 1712, 3, 0
2258, PLATE , 2, 2, 1662, 1663, 1714, 1713, 3, 0
2259, PLATE , 2, 2, 1663, 1664, 1715, 1714, 3, 0
2260, PLATE , 2, 2, 1664, 1665, 1716, 1715, 3, 0
2261, PLATE , 2, 2, 1665, 1666, 1717, 1716, 3, 0
2262, PLATE , 2, 2, 1666, 1667, 1718, 1717, 3, 0
2263, PLATE , 2, 2, 1667, 1668, 1719, 1718, 3, 0
2264, BEAM , 1, 1, 1668, 1719, 0, 0
2265, BEAM , 1, 1, 1669, 1720, 0, 0
2266, PLATE , 2, 2, 1669, 1670, 1721, 1720, 3, 0
2267, PLATE , 2, 2, 1670, 1671, 1722, 1721, 3, 0
2268, PLATE , 2, 2, 1671, 1672, 1723, 1722, 3, 0
2269, PLATE , 2, 2, 1672, 1673, 1724, 1723, 3, 0
2270, PLATE , 2, 2, 1673, 1674, 1725, 1724, 3, 0
2271, PLATE , 2, 2, 1674, 1675, 1726, 1725, 3, 0
2272, PLATE , 2, 2, 1675, 1676, 1727, 1726, 3, 0
2273, PLATE , 2, 2, 1676, 1677, 1728, 1727, 3, 0
2274, PLATE , 2, 2, 1677, 1678, 1729, 1728, 3, 0
2275, PLATE , 2, 2, 1678, 1679, 1730, 1729, 3, 0
2276, PLATE , 2, 2, 1679, 1680, 1731, 1730, 3, 0



PROJECT TITLE :

	Company			Client		
	Author			File Name	L2CV01_0+964_rev4 per 1.3	

2277, PLATE , 2, 2, 1680, 1681, 1732, 1731, 3, 0
2278, PLATE , 2, 2, 1681, 1682, 1733, 1732, 3, 0
2279, PLATE , 2, 2, 1682, 1683, 1734, 1733, 3, 0
2280, PLATE , 2, 2, 1683, 1684, 1735, 1734, 3, 0
2281, PLATE , 2, 2, 1684, 1685, 1736, 1735, 3, 0
2282, PLATE , 2, 2, 1685, 1686, 1737, 1736, 3, 0
2283, PLATE , 2, 2, 1686, 1687, 1738, 1737, 3, 0
2284, PLATE , 2, 2, 1687, 1688, 1739, 1738, 3, 0
2285, PLATE , 2, 2, 1688, 1689, 1740, 1739, 3, 0
2286, PLATE , 2, 2, 1689, 1690, 1741, 1740, 3, 0
2287, PLATE , 2, 2, 1690, 1691, 1742, 1741, 3, 0
2288, PLATE , 2, 2, 1691, 1692, 1743, 1742, 3, 0
2289, PLATE , 2, 2, 1692, 1693, 1744, 1743, 3, 0
2290, PLATE , 2, 2, 1693, 1694, 1745, 1744, 3, 0
2291, PLATE , 2, 2, 1694, 1695, 1746, 1745, 3, 0
2292, PLATE , 2, 2, 1695, 1696, 1747, 1746, 3, 0
2293, PLATE , 2, 2, 1696, 1697, 1748, 1747, 3, 0
2294, PLATE , 2, 2, 1697, 1698, 1749, 1748, 3, 0
2295, PLATE , 2, 2, 1698, 1699, 1750, 1749, 3, 0
2296, PLATE , 2, 2, 1699, 1700, 1751, 1750, 3, 0
2297, PLATE , 2, 2, 1700, 1701, 1752, 1751, 3, 0
2298, PLATE , 2, 2, 1701, 1702, 1753, 1752, 3, 0
2299, PLATE , 2, 2, 1702, 1703, 1754, 1753, 3, 0
2300, PLATE , 2, 2, 1703, 1704, 1755, 1754, 3, 0
2301, PLATE , 2, 2, 1704, 1705, 1756, 1755, 3, 0
2302, PLATE , 2, 2, 1705, 1706, 1757, 1756, 3, 0
2303, PLATE , 2, 2, 1706, 1707, 1758, 1757, 3, 0
2304, PLATE , 2, 2, 1707, 1708, 1759, 1758, 3, 0
2305, PLATE , 2, 2, 1708, 1709, 1760, 1759, 3, 0
2306, PLATE , 2, 2, 1709, 1710, 1761, 1760, 3, 0
2307, PLATE , 2, 2, 1710, 1711, 1762, 1761, 3, 0
2308, PLATE , 2, 2, 1711, 1712, 1763, 1762, 3, 0
2309, PLATE , 2, 2, 1712, 1713, 1764, 1763, 3, 0
2310, PLATE , 2, 2, 1713, 1714, 1765, 1764, 3, 0
2311, PLATE , 2, 2, 1714, 1715, 1766, 1765, 3, 0
2312, PLATE , 2, 2, 1715, 1716, 1767, 1766, 3, 0
2313, PLATE , 2, 2, 1716, 1717, 1768, 1767, 3, 0
2314, PLATE , 2, 2, 1717, 1718, 1769, 1768, 3, 0
2315, PLATE , 2, 2, 1718, 1719, 1770, 1769, 3, 0
2316, BEAM , 1, 1, 1719, 1770, 0, 0
2317, BEAM , 1, 1, 1720, 1771, 0, 0
2318, PLATE , 2, 2, 1720, 1721, 1772, 1771, 3, 0
2319, PLATE , 2, 2, 1721, 1722, 1773, 1772, 3, 0
2320, PLATE , 2, 2, 1722, 1723, 1774, 1773, 3, 0
2321, PLATE , 2, 2, 1723, 1724, 1775, 1774, 3, 0
2322, PLATE , 2, 2, 1724, 1725, 1776, 1775, 3, 0
2323, PLATE , 2, 2, 1725, 1726, 1777, 1776, 3, 0
2324, PLATE , 2, 2, 1726, 1727, 1778, 1777, 3, 0
2325, PLATE , 2, 2, 1727, 1728, 1779, 1778, 3, 0
2326, PLATE , 2, 2, 1728, 1729, 1780, 1779, 3, 0
2327, PLATE , 2, 2, 1729, 1730, 1781, 1780, 3, 0
2328, PLATE , 2, 2, 1730, 1731, 1782, 1781, 3, 0
2329, PLATE , 2, 2, 1731, 1732, 1783, 1782, 3, 0
2330, PLATE , 2, 2, 1732, 1733, 1784, 1783, 3, 0
2331, PLATE , 2, 2, 1733, 1734, 1785, 1784, 3, 0
2332, PLATE , 2, 2, 1734, 1735, 1786, 1785, 3, 0
2333, PLATE , 2, 2, 1735, 1736, 1787, 1786, 3, 0
2334, PLATE , 2, 2, 1736, 1737, 1788, 1787, 3, 0
2335, PLATE , 2, 2, 1737, 1738, 1789, 1788, 3, 0
2336, PLATE , 2, 2, 1738, 1739, 1790, 1789, 3, 0
2337, PLATE , 2, 2, 1739, 1740, 1791, 1790, 3, 0
2338, PLATE , 2, 2, 1740, 1741, 1792, 1791, 3, 0

PROJECT TITLE :

	Company			Client		
	Author			File Name	L2CV01_0+964_rev4 per 1.3	

2339, PLATE , 2, 2, 1741, 1742, 1793, 1792, 3, 0
2340, PLATE , 2, 2, 1742, 1743, 1794, 1793, 3, 0
2341, PLATE , 2, 2, 1743, 1744, 1795, 1794, 3, 0
2342, PLATE , 2, 2, 1744, 1745, 1796, 1795, 3, 0
2343, PLATE , 2, 2, 1745, 1746, 1797, 1796, 3, 0
2344, PLATE , 2, 2, 1746, 1747, 1798, 1797, 3, 0
2345, PLATE , 2, 2, 1747, 1748, 1799, 1798, 3, 0
2346, PLATE , 2, 2, 1748, 1749, 1800, 1799, 3, 0
2347, PLATE , 2, 2, 1749, 1750, 1801, 1800, 3, 0
2348, PLATE , 2, 2, 1750, 1751, 1802, 1801, 3, 0
2349, PLATE , 2, 2, 1751, 1752, 1803, 1802, 3, 0
2350, PLATE , 2, 2, 1752, 1753, 1804, 1803, 3, 0
2351, PLATE , 2, 2, 1753, 1754, 1805, 1804, 3, 0
2352, PLATE , 2, 2, 1754, 1755, 1806, 1805, 3, 0
2353, PLATE , 2, 2, 1755, 1756, 1807, 1806, 3, 0
2354, PLATE , 2, 2, 1756, 1757, 1808, 1807, 3, 0
2355, PLATE , 2, 2, 1757, 1758, 1809, 1808, 3, 0
2356, PLATE , 2, 2, 1758, 1759, 1810, 1809, 3, 0
2357, PLATE , 2, 2, 1759, 1760, 1811, 1810, 3, 0
2358, PLATE , 2, 2, 1760, 1761, 1812, 1811, 3, 0
2359, PLATE , 2, 2, 1761, 1762, 1813, 1812, 3, 0
2360, PLATE , 2, 2, 1762, 1763, 1814, 1813, 3, 0
2361, PLATE , 2, 2, 1763, 1764, 1815, 1814, 3, 0
2362, PLATE , 2, 2, 1764, 1765, 1816, 1815, 3, 0
2363, PLATE , 2, 2, 1765, 1766, 1817, 1816, 3, 0
2364, PLATE , 2, 2, 1766, 1767, 1818, 1817, 3, 0
2365, PLATE , 2, 2, 1767, 1768, 1819, 1818, 3, 0
2366, PLATE , 2, 2, 1768, 1769, 1820, 1819, 3, 0
2367, PLATE , 2, 2, 1769, 1770, 1821, 1820, 3, 0
2368, BEAM , 1, 1, 1770, 1821, 0, 0
2369, BEAM , 1, 1, 1771, 1822, 0, 0
2370, PLATE , 2, 2, 1771, 1772, 1823, 1822, 3, 0
2371, PLATE , 2, 2, 1772, 1773, 1824, 1823, 3, 0
2372, PLATE , 2, 2, 1773, 1774, 1825, 1824, 3, 0
2373, PLATE , 2, 2, 1774, 1775, 1826, 1825, 3, 0
2374, PLATE , 2, 2, 1775, 1776, 1827, 1826, 3, 0
2375, PLATE , 2, 2, 1776, 1777, 1828, 1827, 3, 0
2376, PLATE , 2, 2, 1777, 1778, 1829, 1828, 3, 0
2377, PLATE , 2, 2, 1778, 1779, 1830, 1829, 3, 0
2378, PLATE , 2, 2, 1779, 1780, 1831, 1830, 3, 0
2379, PLATE , 2, 2, 1780, 1781, 1832, 1831, 3, 0
2380, PLATE , 2, 2, 1781, 1782, 1833, 1832, 3, 0
2381, PLATE , 2, 2, 1782, 1783, 1834, 1833, 3, 0
2382, PLATE , 2, 2, 1783, 1784, 1835, 1834, 3, 0
2383, PLATE , 2, 2, 1784, 1785, 1836, 1835, 3, 0
2384, PLATE , 2, 2, 1785, 1786, 1837, 1836, 3, 0
2385, PLATE , 2, 2, 1786, 1787, 1838, 1837, 3, 0
2386, PLATE , 2, 2, 1787, 1788, 1839, 1838, 3, 0
2387, PLATE , 2, 2, 1788, 1789, 1840, 1839, 3, 0
2388, PLATE , 2, 2, 1789, 1790, 1841, 1840, 3, 0
2389, PLATE , 2, 2, 1790, 1791, 1842, 1841, 3, 0
2390, PLATE , 2, 2, 1791, 1792, 1843, 1842, 3, 0
2391, PLATE , 2, 2, 1792, 1793, 1844, 1843, 3, 0
2392, PLATE , 2, 2, 1793, 1794, 1845, 1844, 3, 0
2393, PLATE , 2, 2, 1794, 1795, 1846, 1845, 3, 0
2394, PLATE , 2, 2, 1795, 1796, 1847, 1846, 3, 0
2395, PLATE , 2, 2, 1796, 1797, 1848, 1847, 3, 0
2396, PLATE , 2, 2, 1797, 1798, 1849, 1848, 3, 0
2397, PLATE , 2, 2, 1798, 1799, 1850, 1849, 3, 0
2398, PLATE , 2, 2, 1799, 1800, 1851, 1850, 3, 0
2399, PLATE , 2, 2, 1800, 1801, 1852, 1851, 3, 0
2400, PLATE , 2, 2, 1801, 1802, 1853, 1852, 3, 0

PROJECT TITLE :

	Company			Client		
	Author			File Name	L2CV01_0+964_rev4 per 1.3	

2401, PLATE , 2, 2, 1802, 1803, 1854, 1853, 3, 0
2402, PLATE , 2, 2, 1803, 1804, 1855, 1854, 3, 0
2403, PLATE , 2, 2, 1804, 1805, 1856, 1855, 3, 0
2404, PLATE , 2, 2, 1805, 1806, 1857, 1856, 3, 0
2405, PLATE , 2, 2, 1806, 1807, 1858, 1857, 3, 0
2406, PLATE , 2, 2, 1807, 1808, 1859, 1858, 3, 0
2407, PLATE , 2, 2, 1808, 1809, 1860, 1859, 3, 0
2408, PLATE , 2, 2, 1809, 1810, 1861, 1860, 3, 0
2409, PLATE , 2, 2, 1810, 1811, 1862, 1861, 3, 0
2410, PLATE , 2, 2, 1811, 1812, 1863, 1862, 3, 0
2411, PLATE , 2, 2, 1812, 1813, 1864, 1863, 3, 0
2412, PLATE , 2, 2, 1813, 1814, 1865, 1864, 3, 0
2413, PLATE , 2, 2, 1814, 1815, 1866, 1865, 3, 0
2414, PLATE , 2, 2, 1815, 1816, 1867, 1866, 3, 0
2415, PLATE , 2, 2, 1816, 1817, 1868, 1867, 3, 0
2416, PLATE , 2, 2, 1817, 1818, 1869, 1868, 3, 0
2417, PLATE , 2, 2, 1818, 1819, 1870, 1869, 3, 0
2418, PLATE , 2, 2, 1819, 1820, 1871, 1870, 3, 0
2419, PLATE , 2, 2, 1820, 1821, 1872, 1871, 3, 0
2420, BEAM , 1, 1, 1821, 1872, 0, 0
2421, BEAM , 1, 1, 1822, 1873, 0, 0
2422, PLATE , 2, 2, 1822, 1823, 1874, 1873, 3, 0
2423, PLATE , 2, 2, 1823, 1824, 1875, 1874, 3, 0
2424, PLATE , 2, 2, 1824, 1825, 1876, 1875, 3, 0
2425, PLATE , 2, 2, 1825, 1826, 1877, 1876, 3, 0
2426, PLATE , 2, 2, 1826, 1827, 1878, 1877, 3, 0
2427, PLATE , 2, 2, 1827, 1828, 1879, 1878, 3, 0
2428, PLATE , 2, 2, 1828, 1829, 1880, 1879, 3, 0
2429, PLATE , 2, 2, 1829, 1830, 1881, 1880, 3, 0
2430, PLATE , 2, 2, 1830, 1831, 1882, 1881, 3, 0
2431, PLATE , 2, 2, 1831, 1832, 1883, 1882, 3, 0
2432, PLATE , 2, 2, 1832, 1833, 1884, 1883, 3, 0
2433, PLATE , 2, 2, 1833, 1834, 1885, 1884, 3, 0
2434, PLATE , 2, 2, 1834, 1835, 1886, 1885, 3, 0
2435, PLATE , 2, 2, 1835, 1836, 1887, 1886, 3, 0
2436, PLATE , 2, 2, 1836, 1837, 1888, 1887, 3, 0
2437, PLATE , 2, 2, 1837, 1838, 1889, 1888, 3, 0
2438, PLATE , 2, 2, 1838, 1839, 1890, 1889, 3, 0
2439, PLATE , 2, 2, 1839, 1840, 1891, 1890, 3, 0
2440, PLATE , 2, 2, 1840, 1841, 1892, 1891, 3, 0
2441, PLATE , 2, 2, 1841, 1842, 1893, 1892, 3, 0
2442, PLATE , 2, 2, 1842, 1843, 1894, 1893, 3, 0
2443, PLATE , 2, 2, 1843, 1844, 1895, 1894, 3, 0
2444, PLATE , 2, 2, 1844, 1845, 1896, 1895, 3, 0
2445, PLATE , 2, 2, 1845, 1846, 1897, 1896, 3, 0
2446, PLATE , 2, 2, 1846, 1847, 1898, 1897, 3, 0
2447, PLATE , 2, 2, 1847, 1848, 1899, 1898, 3, 0
2448, PLATE , 2, 2, 1848, 1849, 1900, 1899, 3, 0
2449, PLATE , 2, 2, 1849, 1850, 1901, 1900, 3, 0
2450, PLATE , 2, 2, 1850, 1851, 1902, 1901, 3, 0
2451, PLATE , 2, 2, 1851, 1852, 1903, 1902, 3, 0
2452, PLATE , 2, 2, 1852, 1853, 1904, 1903, 3, 0
2453, PLATE , 2, 2, 1853, 1854, 1905, 1904, 3, 0
2454, PLATE , 2, 2, 1854, 1855, 1906, 1905, 3, 0
2455, PLATE , 2, 2, 1855, 1856, 1907, 1906, 3, 0
2456, PLATE , 2, 2, 1856, 1857, 1908, 1907, 3, 0
2457, PLATE , 2, 2, 1857, 1858, 1909, 1908, 3, 0
2458, PLATE , 2, 2, 1858, 1859, 1910, 1909, 3, 0
2459, PLATE , 2, 2, 1859, 1860, 1911, 1910, 3, 0
2460, PLATE , 2, 2, 1860, 1861, 1912, 1911, 3, 0
2461, PLATE , 2, 2, 1861, 1862, 1913, 1912, 3, 0
2462, PLATE , 2, 2, 1862, 1863, 1914, 1913, 3, 0

PROJECT TITLE :

	Company			Client		
	Author			File Name	L2CV01_0+964_rev4 per 1.3	

2463, PLATE , 2, 2, 1863, 1864, 1915, 1914, 3, 0
2464, PLATE , 2, 2, 1864, 1865, 1916, 1915, 3, 0
2465, PLATE , 2, 2, 1865, 1866, 1917, 1916, 3, 0
2466, PLATE , 2, 2, 1866, 1867, 1918, 1917, 3, 0
2467, PLATE , 2, 2, 1867, 1868, 1919, 1918, 3, 0
2468, PLATE , 2, 2, 1868, 1869, 1920, 1919, 3, 0
2469, PLATE , 2, 2, 1869, 1870, 1921, 1920, 3, 0
2470, PLATE , 2, 2, 1870, 1871, 1922, 1921, 3, 0
2471, PLATE , 2, 2, 1871, 1872, 1923, 1922, 3, 0
2472, BEAM , 1, 1, 1872, 1923, 0, 0
2473, BEAM , 1, 1, 1873, 1924, 0, 0
2474, PLATE , 2, 2, 1873, 1874, 1925, 1924, 3, 0
2475, PLATE , 2, 2, 1874, 1875, 1926, 1925, 3, 0
2476, PLATE , 2, 2, 1875, 1876, 1927, 1926, 3, 0
2477, PLATE , 2, 2, 1876, 1877, 1928, 1927, 3, 0
2478, PLATE , 2, 2, 1877, 1878, 1929, 1928, 3, 0
2479, PLATE , 2, 2, 1878, 1879, 1930, 1929, 3, 0
2480, PLATE , 2, 2, 1879, 1880, 1931, 1930, 3, 0
2481, PLATE , 2, 2, 1880, 1881, 1932, 1931, 3, 0
2482, PLATE , 2, 2, 1881, 1882, 1933, 1932, 3, 0
2483, PLATE , 2, 2, 1882, 1883, 1934, 1933, 3, 0
2484, PLATE , 2, 2, 1883, 1884, 1935, 1934, 3, 0
2485, PLATE , 2, 2, 1884, 1885, 1936, 1935, 3, 0
2486, PLATE , 2, 2, 1885, 1886, 1937, 1936, 3, 0
2487, PLATE , 2, 2, 1886, 1887, 1938, 1937, 3, 0
2488, PLATE , 2, 2, 1887, 1888, 1939, 1938, 3, 0
2489, PLATE , 2, 2, 1888, 1889, 1940, 1939, 3, 0
2490, PLATE , 2, 2, 1889, 1890, 1941, 1940, 3, 0
2491, PLATE , 2, 2, 1890, 1891, 1942, 1941, 3, 0
2492, PLATE , 2, 2, 1891, 1892, 1943, 1942, 3, 0
2493, PLATE , 2, 2, 1892, 1893, 1944, 1943, 3, 0
2494, PLATE , 2, 2, 1893, 1894, 1945, 1944, 3, 0
2495, PLATE , 2, 2, 1894, 1895, 1946, 1945, 3, 0
2496, PLATE , 2, 2, 1895, 1896, 1947, 1946, 3, 0
2497, PLATE , 2, 2, 1896, 1897, 1948, 1947, 3, 0
2498, PLATE , 2, 2, 1897, 1898, 1949, 1948, 3, 0
2499, PLATE , 2, 2, 1898, 1899, 1950, 1949, 3, 0
2500, PLATE , 2, 2, 1899, 1900, 1951, 1950, 3, 0
2501, PLATE , 2, 2, 1900, 1901, 1952, 1951, 3, 0
2502, PLATE , 2, 2, 1901, 1902, 1953, 1952, 3, 0
2503, PLATE , 2, 2, 1902, 1903, 1954, 1953, 3, 0
2504, PLATE , 2, 2, 1903, 1904, 1955, 1954, 3, 0
2505, PLATE , 2, 2, 1904, 1905, 1956, 1955, 3, 0
2506, PLATE , 2, 2, 1905, 1906, 1957, 1956, 3, 0
2507, PLATE , 2, 2, 1906, 1907, 1958, 1957, 3, 0
2508, PLATE , 2, 2, 1907, 1908, 1959, 1958, 3, 0
2509, PLATE , 2, 2, 1908, 1909, 1960, 1959, 3, 0
2510, PLATE , 2, 2, 1909, 1910, 1961, 1960, 3, 0
2511, PLATE , 2, 2, 1910, 1911, 1962, 1961, 3, 0
2512, PLATE , 2, 2, 1911, 1912, 1963, 1962, 3, 0
2513, PLATE , 2, 2, 1912, 1913, 1964, 1963, 3, 0
2514, PLATE , 2, 2, 1913, 1914, 1965, 1964, 3, 0
2515, PLATE , 2, 2, 1914, 1915, 1966, 1965, 3, 0
2516, PLATE , 2, 2, 1915, 1916, 1967, 1966, 3, 0
2517, PLATE , 2, 2, 1916, 1917, 1968, 1967, 3, 0
2518, PLATE , 2, 2, 1917, 1918, 1969, 1968, 3, 0
2519, PLATE , 2, 2, 1918, 1919, 1970, 1969, 3, 0
2520, PLATE , 2, 2, 1919, 1920, 1971, 1970, 3, 0
2521, PLATE , 2, 2, 1920, 1921, 1972, 1971, 3, 0
2522, PLATE , 2, 2, 1921, 1922, 1973, 1972, 3, 0
2523, PLATE , 2, 2, 1922, 1923, 1974, 1973, 3, 0
2524, BEAM , 1, 1, 1923, 1974, 0, 0

PROJECT TITLE :

	Company			Client		
	Author			File Name	L2CV01_0+964_rev4 per 1.3	

```

2525, BEAM , 1, 1, 1924, 1975, 0, 0
2526, PLATE , 2, 2, 1924, 1925, 1976, 1975, 3, 0
2527, PLATE , 2, 2, 1925, 1926, 1977, 1976, 3, 0
2528, PLATE , 2, 2, 1926, 1927, 1978, 1977, 3, 0
2529, PLATE , 2, 2, 1927, 1928, 1979, 1978, 3, 0
2530, PLATE , 2, 2, 1928, 1929, 1980, 1979, 3, 0
2531, PLATE , 2, 2, 1929, 1930, 1981, 1980, 3, 0
2532, PLATE , 2, 2, 1930, 1931, 1982, 1981, 3, 0
2533, PLATE , 2, 2, 1931, 1932, 1983, 1982, 3, 0
2534, PLATE , 2, 2, 1932, 1933, 1984, 1983, 3, 0
2535, PLATE , 2, 2, 1933, 1934, 1985, 1984, 3, 0
2536, PLATE , 2, 2, 1934, 1935, 1986, 1985, 3, 0
2537, PLATE , 2, 2, 1935, 1936, 1987, 1986, 3, 0
2538, PLATE , 2, 2, 1936, 1937, 1988, 1987, 3, 0
2539, PLATE , 2, 2, 1937, 1938, 1989, 1988, 3, 0
2540, PLATE , 2, 2, 1938, 1939, 1990, 1989, 3, 0
2541, PLATE , 2, 2, 1939, 1940, 1991, 1990, 3, 0
2542, PLATE , 2, 2, 1940, 1941, 1992, 1991, 3, 0
2543, PLATE , 2, 2, 1941, 1942, 1993, 1992, 3, 0
2544, PLATE , 2, 2, 1942, 1943, 1994, 1993, 3, 0
2545, PLATE , 2, 2, 1943, 1944, 1995, 1994, 3, 0
2546, PLATE , 2, 2, 1944, 1945, 1996, 1995, 3, 0
2547, PLATE , 2, 2, 1945, 1946, 1997, 1996, 3, 0
2548, PLATE , 2, 2, 1946, 1947, 1998, 1997, 3, 0
2549, PLATE , 2, 2, 1947, 1948, 1999, 1998, 3, 0
2550, PLATE , 2, 2, 1948, 1949, 2000, 1999, 3, 0
2551, PLATE , 2, 2, 1949, 1950, 2001, 2000, 3, 0
2552, PLATE , 2, 2, 1950, 1951, 2002, 2001, 3, 0
2553, PLATE , 2, 2, 1951, 1952, 2003, 2002, 3, 0
2554, PLATE , 2, 2, 1952, 1953, 2004, 2003, 3, 0
2555, PLATE , 2, 2, 1953, 1954, 2005, 2004, 3, 0
2556, PLATE , 2, 2, 1954, 1955, 2006, 2005, 3, 0
2557, PLATE , 2, 2, 1955, 1956, 2007, 2006, 3, 0
2558, PLATE , 2, 2, 1956, 1957, 2008, 2007, 3, 0
2559, PLATE , 2, 2, 1957, 1958, 2010, 2008, 3, 0
2560, PLATE , 2, 2, 1958, 1959, 2011, 2010, 3, 0
2561, PLATE , 2, 2, 1959, 1960, 2012, 2011, 3, 0
2562, PLATE , 2, 2, 1960, 1961, 2013, 2012, 3, 0
2563, PLATE , 2, 2, 1961, 1962, 2014, 2013, 3, 0
2564, PLATE , 2, 2, 1962, 1963, 2015, 2014, 3, 0
2565, PLATE , 2, 2, 1963, 1964, 2016, 2015, 3, 0
2566, PLATE , 2, 2, 1964, 1965, 2017, 2016, 3, 0
2567, PLATE , 2, 2, 1965, 1966, 2018, 2017, 3, 0
2568, PLATE , 2, 2, 1966, 1967, 2020, 2018, 3, 0
2569, PLATE , 2, 2, 1967, 1968, 2021, 2020, 3, 0
2570, PLATE , 2, 2, 1968, 1969, 2022, 2021, 3, 0
2571, PLATE , 2, 2, 1969, 1970, 2023, 2022, 3, 0
2572, PLATE , 2, 2, 1970, 1971, 2024, 2023, 3, 0
2573, PLATE , 2, 2, 1971, 1972, 2025, 2024, 3, 0
2574, PLATE , 2, 2, 1972, 1973, 2026, 2025, 3, 0
2575, PLATE , 2, 2, 1973, 1974, 2027, 2026, 3, 0
2576, BEAM , 1, 1, 1974, 2027, 0, 0
2577, BEAM , 1, 1, 1975, 2027, 0, 0
    
```

```

*GROUP ; Group
; NAME, NODE_LIST, ELEM_LIST, PLANE_TYPE
MIDAS , , 341to361 366to414by16 371to1836by293 374to455by27 377to441by16 \
387to600by71 388to452by16 415to463by16 442to925by161 468to489 \
494to716by74 499to532by11 502to724by74 505to727by74 515to737by74 \
516to909by131 526to1177by217 537to759by74 542to563 573to606by11 \
590to1226by212 616to637 658to898by80 669to1182by171 674to1412by246 \
677to1850by391 680to1055by125 690to711 721to1409by172 732to1521by263 \
    
```

PROJECT TITLE :

	Company		Client	
	Author		File Name	L2CV01_0+964_rev4 per 1.3

```

748to1456by236 751 754to835by27 765to1209by111 770to1478by236 \
775to1291by172 786to1527by247 791to1499by236 792to1500by236 \
797to1472by225 813to1554by247 819to1494by225 824to1718by298 \
829to1570by247 832 845to866 871to919by16 879to1863by246 882to1833by317 \
892to1108by54 906to1776by290 914 933 936to1017by27 941 952to1339by129 \
968 973to1723by250 974 979 1001to1274by91 1038 1041to1920by293 1049 \
1071to1770by233 1082 1087 1095 1103to1649by182 1109to1361by84 \
1114to1765by217 1130to1628by166 1135to1156 1161 1169 1172 1188 1204 1215 \
1231 1236to1398by54 1253 1301to1382by27 1312 1317to1611by98 \
1318to1399by27 1350 1358 1366 1377 1385 1388 1393 1404to1707by101 \
1425to1446 1451 1483 1489 1510 1526 1532 1540to1762by74 1553 1559 \
1564to1860by74 1567to1789by74 1575 1580to1601 1622 1633 1644 1654to1675 \
1680 1685 1691 1696 1701 1702 1728to1749 1754 1759 1775 1781 1792 1797 \
1802to1823 1828to1909by27 1839 1844to1925by27 1849 1866 1876 1877 1887 \
1890 1893 1903 1904 1914 1917 1930to1950, 0
Strt Group 2, , 362to365 367to370 372to453by27 373to454by27 375to456by27 \
376to457by27 378to381 383to386 389to392 394to397 405to408 410to413 \
416to419 421to424 432to435 437to440 443to445 449to451 459to461 465to467 \
490to492 496to498 500 501 503to1787by428 504to1788by428 506to508 \
512to514 517to519 523to525 527 528 530 531 533to535 539to541 564to567 \
569to572 580to583 585to588 591to594 596to599 607to610 612to615 638to641 \
643to646 654to657 659to662 665to668 670to673 681to684 686to689 712to715 \
717to720 722to830by27 723to831by27 725to833by27 726to834by27 728to731 \
733to736 739to742 744to747 755to758 760to763 766to769 771to774 782to785 \
787to790 793to796 798to801 809to812 814to817 820to822 826to828 836to838 \
842to844 867to869 873to875 877to1120by81 878to1121by81 880to1123by27 \
881to1124by27 883to885 889to891 894to1083by27 895to1084by27 \
896to1085by27 897to1086by27 899to1088by27 900to1089by27 901to1090by27 \
902to1091by27 904 905 910to1099by27 911to1100by27 912to1101by27 \
913to1102by27 915to1104by27 916to1105by27 917to1106by27 918to1107by27 \
985 986to1541by185 1012 1013to1568by185 1066 1067 1093 1094 1110to1112 \
1116to1118 1126to1128 1132to1134 1157to1159 1163to1165 1167to1329by27 \
1168to1411by27 1170to1332by27 1173to1175 1179to1181 1184to1373by27 \
1185to1374by27 1186to1375by27 1187to1376by27 1189to1378by27 \
1190to1379by27 1191to1380by27 1192to1381by27 1200to1389by27 \
1201to1390by27 1202to1391by27 1203to1392by27 1205to1394by27 \
1206to1395by27 1207to1396by27 1208to1397by27 1225to1333by27 1386 1387 \
1400to1402 1406to1408 1410 1413 1414 1416to1418 1422to1424 1447to1449 \
1453to1455 1457to1565by27 1458to1566by27 1460 1461to1569by27 1463to1465 \
1469to1471 1474to1477 1479to1482 1487 1490to1493 1495to1498 1501to1504 \
1506to1509 1514 1517to1520 1522to1525 1528to1531 1533to1536 1544to1547 \
1549to1552 1555to1558 1560to1563 1571to1574 1576to1579 1602to1605 \
1607to1610 1618to1621 1623to1626 1629to1632 1634to1637 1645to1648 \
1650to1653 1676to1679 1681to1684 1692to1695 1697to1700 1703to1706 \
1708to1711 1719to1722 1724to1727 1750to1752 1756to1758 1760 1761 1763 \
1764 1766to1768 1772to1774 1777to1779 1783to1785 1790 1791 1793to1795 \
1799to1801 1824to1826 1830to1832 1834to1915by27 1835to1916by27 \
1837to1918by27 1838to1919by27 1840to1842 1846to1848 1851to1854 \
1856to1859 1867to1870 1872to1875 1878to1881 1883to1886 1894to1897 \
1899to1902 1905to1908 1910to1913 1921to1924 1926to1929, 0
DA NON VERIFICARE, , 419 421 435to522by29 437 445 446 448 449 461 462 465 \
492 495 496 508 509 511 512 520 536to1406by290 538 574 575 577 578 601 \
602 604 605 648 649 651 652 675 676 678 679 823 825 838 839 841 870 872 \
873 885to1755by290 886 888 1113 1115 1128 1129 1131 1160 1162 1163 1176 \
1178 1403 1405 1418 1419 1421 1450 1452 1453 1466 1468 1612 1613 1615 \
1616 1639 1640 1642 1643 1686 1687 1689 1690 1713 1714 1716 1717 1753 \
1769to1856by29 1771 1779 1780 1782 1783 1795 1796 1799 1826 1829 1830 \
1842 1843 1845 1846 1854 1870 1872, 0

```

```

*MATERIAL ; Material
; iMAT, TYPE, MNAME, SPHEAT, HEATCO, PLAST, TUNIT, bMASS, DAMPRATIO, [DATA1]
; STEEL, CONC, ALUMINUM, USER

```



PROJECT TITLE :

	Company		Client	
	Author		File Name	L2CV01_0+964_rev4 per 1.3

```
; iMAT, TYPE, MNAME, SPHEAT, HEATCO, PLAST, TUNIT, bMASS, DAMPRATIO, [DATA2], [DATA2]
; SRC
; [DATA1] : 1, STANDARD, CODE/PRODUCT, DB, USEELAST, ELAST
; [DATA1] : 2, ELAST, POISN, THERMAL, DEN, MASS
; [DATA1] : 3, Ex, Ey, Ez, Tx, Ty, Tz, Sxy, Sxz, Syz, Pxy, Pxz, Pyz, DEN, MASS
; Orthotropic
; [DATA2] : 1, STANDARD, CODE/PRODUCT, DB, USEELAST, ELAST or 2, ELAST, POISN, THERMAL
, DEN, MASS
    1, CONC , DUMMY          , 0, 0, , C, YES, 0.05, 2, 3.2836e+003,    0.2, 1.0000e
-005,    0,    0
    2, CONC , C32/40          , 0, 0, , C, NO, 0.05, 1, NTC08(RC) ,    , C3
2/40    , NO, 3.3345e+007
```

\*MATL-COLOR

```
; iMAT, W R, W G, W B, HF R, HF G, HF B, HE R, HE G, HE B, bBLEND, FACT
    1, 128, 0, 128, 255, 0, 0, 0, 255, 0, NO, 0.5
    2, 128, 0, 128, 255, 0, 0, 0, 255, 0, NO, 0.5
```

\*SECTION ; Section

```
; iSEC, TYPE, SNAME, [OFFSET], bSD, bWE, SHAPE, [DATA1], [DATA2] ;
1st line - DB/USER ;
; iSEC, TYPE, SNAME, [OFFSET], bSD, bWE, SHAPE, BLT, D1, ..., D8, iCEL ;
1st line - VALUE ;
; AREA, ASy, ASz, Ixx, Iyy, Izz ;
2nd line ;
; CyP, CyM, CzP, CzM, QyB, QzB, PERI_OUT, PERI_IN, Cy, Cz ;
3rd line ;
; Y1, Y2, Y3, Y4, Z1, Z2, Z3, Z4, Zyy, Zzz ;
4th line ;
; iSEC, TYPE, SNAME, [OFFSET], bSD, bWE, SHAPE, ELAST, DEN, POIS, POIC, SF, THERMAL ;
1st line - SRC ;
; D1, D2, [SRC] ;
2nd line ;
; iSEC, TYPE, SNAME, [OFFSET], bSD, bWE, SHAPE, 1, DB, NAME1, NAME2, D1, D2 ;
1st line - COMBINED ;
; iSEC, TYPE, SNAME, [OFFSET], bSD, bWE, SHAPE, 2, D11, D12, D13, D14, D15, D21, D22,
D23, D24 ;
; iSEC, TYPE, SNAME, [OFFSET2], bSD, bWE, SHAPE, iyVAR, izVAR, STYPE ;
1st line - TAPERED ;
; DB, NAME1, NAME2 ;
2nd line(STYPE=DB) ;
; [DIM1], [DIM2] ;
2nd line(STYPE=USER) ;
; D11, D12, D13, D14, D15, D16, D17, D18 ;
2nd line(STYPE=VALUE) ;
; AREA1, ASy1, ASz1, Ixx1, Iyy1, Izz1 ;
3rd line(STYPE=VALUE) ;
; CyP1, CyM1, CzP1, CzM1, QyB1, QzB1, PERI_OUT1, PERI_IN1, Cy1, Cz1 ;
4th line(STYPE=VALUE) ;
; Y11, Y12, Y13, Y14, Z11, Z12, Z13, Z14, Zyy1, Zyy2 ;
5th line(STYPE=VALUE) ;
; D21, D22, D23, D24, D25, D26, D27, D28 ;
6th line(STYPE=VALUE) ;
; AREA2, ASy2, ASz2, Ixx2, Iyy2, Izz2 ;
7th line(STYPE=VALUE) ;
; CyP2, CyM2, CzP2, CzM2, QyB2, QzB2, PERI_OUT2, PERI_IN2, Cy2, Cz2 ;
8th line(STYPE=VALUE) ;
; Y21, Y22, Y23, Y24, Z21, Z22, Z23, Z24, Zyy2, Zzz2 ;
9th line(STYPE=VALUE) ;
; iSEC, TYPE, SNAME, [OFFSET], bSD, bWE, SHAPE ;
1st line - COMPOSITE-B
```

PROJECT TITLE :

	Company		Client	
	Author		File Name	L2CV01_0+964_rev4 per 1.3

```

;      Hw, tw, B1, Bf1, tf1, B2, Bf2, tf2 ;
2nd line
;      [SHAPE-NUM], [STIFF-SHAPE], [STIFF-POS] (1~4) ;
3rd line
;      SW, GN, CTC, Bc, Tc, Hh, EsEc, DsDc, Ps, Pc, TsTc, bMulti, Elong, Esh ;
4th line
; iSEC, TYPE, SNAME, [OFFSET], bSD, bWE, SHAPE ;
1st line - COMPOSITE-I
;      Hw, tw, B1, tf1, B2, tf2 ;
2nd line
;      [SHAPE-NUM], [STIFF-SHAPE], [STIFF-POS] (1~2) ;
3rd line
;      SW, GN, CTC, Bc, Tc, Hh, EsEc, DsDc, Ps, Pc, TsTc, bMulti, Elong, Esh ;
4th line
; iSEC, TYPE, SNAME, [OFFSET], bSD, bWE, SHAPE ;
1st line - COMPOSITE-TUB
;      Hw, tw, B1, Bf1, tf1, B2, Bf2, tf2, Bf3, tpf ;
2nd line
;      [SHAPE-NUM], [STIFF-SHAPE], [STIFF-POS] (1~3) ;
3rd line
;      SW, GN, CTC, Bc, Tc, Hh, EsEc, DsDc, Ps, Pc, TsTc, bMulti, Elong, Esh ;
4th line
; [DATA1] : 1, DB, NAME or 2, D1, D2, D3, D4, D5, D6, D7, D8, D9, D10
; [DATA2] : CCSHAPE or iCEL or iN1, iN2
; [SRC] : 1, DB, NAME1, NAME2 or 2, D1, D2, D3, D4, D5, D6, D7, D8, D9, D10, iN1, iN2

; [DIM1], [DIM2] : D1, D2, D3, D4, D5, D6, D7, D8
; [OFFSET] : OFFSET, iCENT, iREF, iHORZ, HUSER, iVERT, VUSER
; [OFFSET2] : OFFSET, iCENT, iREF, iHORZ, HUSERI, HUSERJ, iVERT, VUSERI, VUSERJ
; [SHAPE-NUM]: SHAPE-NUM, POS, STIFF-NUM1, STIFF-NUM2, STIFF-NUM3, STIFF-NUM4
; [STIFF-SHAPE]: SHAPE-NUM, for(SHAPE-NUM) { NAME, SIZE1~8 }
; [STIFF-POS]: STIFF-NUM, for(STIFF-NUM) { SPACING, iSHAPE, bCALC }
    1, DBUSER      , DUMMY          , CC, 0, 0, 0, 0, 0, NO, NO, SB , 2, 0.1, 0.1,
    0, 0, 0, 0, 0, 0, 0, 0, 0
    2, DBUSER      , PALO           , CC, 0, 0, 0, 0, 0, YES, NO, SR , 2, 0.8, 0,
    0, 0, 0, 0, 0, 0, 0, 0, 0
    3, DBUSER      , APPOGGIO        , CC, 0, 0, 0, 0, 0, YES, NO, SB , 2, 1, 1, 0,
    0, 0, 0, 0, 0, 0, 0, 0, 0

*SECT-COLOR
; iSEC, W_R, W_G, W_B, HF_R, HF_G, HF_B, HE_R, HE_G, HE_B, bBLEND, FACT
    1, 128, 0, 128, 255, 0, 0, 0, 255, 0, NO, 0.5
    2, 128, 0, 128, 255, 0, 0, 0, 255, 0, NO, 0.5
    3, 128, 0, 128, 255, 0, 0, 0, 255, 0, NO, 0.5

*DGN-SECT
; iSEC, TYPE, SNAME, [OFFSET], bSD, bWE, SHAPE, [DATA1], [DATA2] ;
1st line - DB/USER
; iSEC, TYPE, SNAME, [OFFSET], bSD, bWE, SHAPE, BLT, D1, ..., D8, iCEL ;
1st line - VALUE
;      AREA, ASy, ASz, Ixx, Iyy, Izz ;
2nd line
;      CyP, CyM, CzP, CzM, QyB, QzB, PERI_OUT, PERI_IN, Cy, Cz ;
3rd line
;      Y1, Y2, Y3, Y4, Z1, Z2, Z3, Z4, Zyy, Zzz ;
4th line
; iSEC, TYPE, SNAME, [OFFSET], bSD, bWE, SHAPE, ELAST, DEN, POIS, POIC, SF, THERMAL ;
1st line - SRC
;      D1, D2, [SRC] ;
2nd line
; iSEC, TYPE, SNAME, [OFFSET], bSD, bWE, SHAPE, 1, DB, NAME1, NAME2, D1, D2 ;
1st line - COMBINED
    
```

PROJECT TITLE :

	Company		Client	
	Author		File Name	L2CV01_0+964_rev4 per 1.3

```

; iSEC, TYPE, SNAME, [OFFSET], bSD, bWE, SHAPE, 2, D11, D12, D13, D14, D15, D21, D22,
D23, D24
; iSEC, TYPE, SNAME, [OFFSET2], bSD, bWE, SHAPE, iyVAR, izVAR, STYPE ;
1st line - TAPERED ;
; DB, NAME1, NAME2 ;
2nd line(STYPE=DB) ;
; [DIM1], [DIM2] ;
2nd line(STYPE=USER) ;
; D11, D12, D13, D14, D15, D16, D17, D18 ;
2nd line(STYPE=VALUE) ;
; AREA1, ASy1, ASz1, Ixx1, Iyy1, Izz1 ;
3rd line(STYPE=VALUE) ;
; CyP1, CyM1, CzP1, CzM1, QyB1, QzB1, PERI_OUT1, PERI_IN1, Cy1, Cz1 ;
4th line(STYPE=VALUE) ;
; Y11, Y12, Y13, Y14, Z11, Z12, Z13, Z14, Zyy1, Zyy2 ;
5th line(STYPE=VALUE) ;
; D21, D22, D23, D24, D25, D26, D27, D28 ;
6th line(STYPE=VALUE) ;
; AREA2, ASy2, ASz2, Ixx2, Iyy2, Izz2 ;
7th line(STYPE=VALUE) ;
; CyP2, CyM2, CzP2, CzM2, QyB2, QzB2, PERI_OUT2, PERI_IN2, Cy2, Cz2 ;
8th line(STYPE=VALUE) ;
; Y21, Y22, Y23, Y24, Z21, Z22, Z23, Z24, Zyy2, Zzz2 ;
9th line(STYPE=VALUE) ;
; iSEC, TYPE, SNAME, [OFFSET], bSD, bWE, SHAPE ;
1st line - COMPOSITE-B ;
; Hw, tw, B1, Bf1, tf1, B2, Bf2, tf2 ;
2nd line ;
; [SHAPE-NUM], [STIFF-SHAPE], [STIFF-POS] (1~4) ;
3rd line ;
; SW, GN, CTC, Bc, Tc, Hh, EsEc, DsDc, Ps, Pc, TsTc, bMulti, Elong, Esh ;
4th line ;
; iSEC, TYPE, SNAME, [OFFSET], bSD, bWE, SHAPE ;
1st line - COMPOSITE-I ;
; Hw, tw, B1, tf1, B2, tf2 ;
2nd line ;
; [SHAPE-NUM], [STIFF-SHAPE], [STIFF-POS] (1~2) ;
3rd line ;
; SW, GN, CTC, Bc, Tc, Hh, EsEc, DsDc, Ps, Pc, TsTc, bMulti, Elong, Esh ;
4th line ;
; iSEC, TYPE, SNAME, [OFFSET], bSD, bWE, SHAPE ;
1st line - COMPOSITE-TUB ;
; Hw, tw, B1, Bf1, tf1, B2, Bf2, tf2, Bf3, tfp ;
2nd line ;
; [SHAPE-NUM], [STIFF-SHAPE], [STIFF-POS] (1~3) ;
3rd line ;
; SW, GN, CTC, Bc, Tc, Hh, EsEc, DsDc, Ps, Pc, TsTc, bMulti, Elong, Esh ;
4th line ;
; [DATA1] : 1, DB, NAME or 2, D1, D2, D3, D4, D5, D6, D7, D8, D9, D10
; [DATA2] : CCSHAPE or iCEL or iN1, iN2
; [SRC] : 1, DB, NAME1, NAME2 or 2, D1, D2, D3, D4, D5, D6, D7, D8, D9, D10, iN1, iN2

; [DIM1], [DIM2] : D1, D2, D3, D4, D5, D6, D7, D8
; [OFFSET] : OFFSET, iCENT, iREF, iHORZ, HUSER, iVERT, VUSER
; [OFFSET2]: OFFSET, iCENT, iREF, iHORZ, HUSERI, HUSERJ, iVERT, VUSERI, VUSERJ
; [SHAPE-NUM]: SHAPE-NUM, POS, STIFF-NUM1, STIFF-NUM2, STIFF-NUM3, STIFF-NUM4
; [STIFF-SHAPE]: SHAPE-NUM, for(SHAPE-NUM) { NAME, SIZE1~8 }
; [STIFF-POS]: STIFF-NUM, for(STIFF-NUM) { SPACING, iSHAPE, bCALC }
1, DBUSER , DUMMY , CC, 0, 0, 0, 0, 0, 0, NO, NO, SB , 2, 0.1, 0.1,
0, 0, 0, 0, 0, 0, 0, 0
2, DBUSER , PALO , CC, 0, 0, 0, 0, 0, 0, YES, NO, SR , 2, 0.8, 0,
0, 0, 0, 0, 0, 0, 0, 0

```

PROJECT TITLE :

	Company		Client	
	Author		File Name	L2CV01_0+964_rev4 per 1.3

3, DBUSER , APPOGGIO , CC, 0, 0, 0, 0, 0, 0, YES, NO, SB , 2, 1, 1, 0,  
0, 0, 0, 0, 0, 0, 0

```
*THICKNESS ; Thickness
; iTHK, TYPE, bSAME, THIK-IN, THIK-OUT, bOFFSET, OFFTYPE, VALUE ; TYPE=VALUE
; iTHK, TYPE, SUBTYPE, RPOS, WEIGHT ; TYPE=STIFFENED, SUBT
YPE=VALUE
; SHAPE, THIK-IN, THIK-OUT, HU, HL ; for yz section
; SHAPE, THIK-IN, THIK-OUT, HU, HL ; for xz section
; iTHK, TYPE, SUBTYPE, RPOS, PLATETHIK ; TYPE=STIFFENED, SUBT
YPE=USER
; bRIB {, SHAPE, DIST, SIZE1, SIZE2, ..., SIZE6} ; for yz section
; bRIB {, SHAPE, DIST, SIZE2, SIZE2, ..., SIZE6} ; for xz section
; iTHK, TYPE, SUBTYPE, RPOS, PLATETHIK, DBNAME ; TYPE=STIFFENED, SUBT
YPE=DB
; bRIB {, SHAPE, DIST, SNAME} ; for yz section
; bRIB {, SHAPE, DIST, SNAME} ; for xz section
1, VALUE, YES, 1.2, 0, NO, 0, 0
2, VALUE, YES, 0.5, 0, NO, 0, 0
```

```
*THIK-COLOR
; iTHK, W_R, W_G, W_B, HF_R, HF_G, HF_B, HE_R, HE_G, HE_B, bBLEND, FACT
1, 0, 84, 102, 0, 157, 192, 0, 84, 102, NO, 0.5
2, 0, 40, 125, 160, 192, 255, 0, 40, 125, NO, 0.5
```

```
*DOMAIN-ELEMENT ; Domain Element
; iKEY, iTYPE, iDOMAIN, MADONAME
362, 1, 70, Platea
363, 1, 70, Platea
364, 1, 70, Platea
365, 1, 70, Platea
367, 1, 70, Platea
368, 1, 70, Platea
369, 1, 70, Platea
370, 1, 70, Platea
372, 1, 70, Platea
373, 1, 70, Platea
375, 1, 70, Platea
376, 1, 70, Platea
378, 1, 70, Platea
379, 1, 70, Platea
380, 1, 70, Platea
381, 1, 70, Platea
383, 1, 70, Platea
384, 1, 70, Platea
385, 1, 70, Platea
386, 1, 70, Platea
389, 1, 70, Platea
390, 1, 70, Platea
391, 1, 70, Platea
392, 1, 70, Platea
394, 1, 70, Platea
395, 1, 70, Platea
396, 1, 70, Platea
397, 1, 70, Platea
399, 1, 70, Platea
400, 1, 70, Platea
402, 1, 70, Platea
403, 1, 70, Platea
405, 1, 70, Platea
406, 1, 70, Platea
407, 1, 70, Platea
```

PROJECT TITLE :

	Company		Client	
	Author		File Name	L2CV01_0+964_rev4 per 1.3

408, 1, 70, Platea  
 410, 1, 70, Platea  
 411, 1, 70, Platea  
 412, 1, 70, Platea  
 413, 1, 70, Platea  
 416, 1, 70, Platea  
 417, 1, 70, Platea  
 418, 1, 70, Platea  
 419, 1, 70, Platea  
 421, 1, 70, Platea  
 422, 1, 70, Platea  
 423, 1, 70, Platea  
 424, 1, 70, Platea  
 426, 1, 70, Platea  
 427, 1, 70, Platea  
 429, 1, 70, Platea  
 430, 1, 70, Platea  
 432, 1, 70, Platea  
 433, 1, 70, Platea  
 434, 1, 70, Platea  
 435, 1, 70, Platea  
 437, 1, 70, Platea  
 438, 1, 70, Platea  
 439, 1, 70, Platea  
 440, 1, 70, Platea  
 443, 1, 70, Platea  
 444, 1, 70, Platea  
 445, 1, 70, Platea  
 446, 1, 70, Platea  
 448, 1, 70, Platea  
 449, 1, 70, Platea  
 450, 1, 70, Platea  
 451, 1, 70, Platea  
 453, 1, 70, Platea  
 454, 1, 70, Platea  
 456, 1, 70, Platea  
 457, 1, 70, Platea  
 459, 1, 70, Platea  
 460, 1, 70, Platea  
 461, 1, 70, Platea  
 462, 1, 70, Platea  
 464, 1, 70, Platea  
 465, 1, 70, Platea  
 466, 1, 70, Platea  
 467, 1, 70, Platea  
 490, 1, 70, Platea  
 491, 1, 70, Platea  
 492, 1, 70, Platea  
 493, 1, 70, Platea  
 495, 1, 70, Platea  
 496, 1, 70, Platea  
 497, 1, 70, Platea  
 498, 1, 70, Platea  
 500, 1, 70, Platea  
 501, 1, 70, Platea  
 503, 1, 70, Platea  
 504, 1, 70, Platea  
 506, 1, 70, Platea  
 507, 1, 70, Platea  
 508, 1, 70, Platea  
 509, 1, 70, Platea  
 511, 1, 70, Platea

PROJECT TITLE :

	Company		Client	
	Author	.	File Name	L2CV01_0+964_rev4 per 1.3

512, 1, 70, Platea  
513, 1, 70, Platea  
514, 1, 70, Platea  
517, 1, 70, Platea  
518, 1, 70, Platea  
519, 1, 70, Platea  
520, 1, 70, Platea  
522, 1, 70, Platea  
523, 1, 70, Platea  
524, 1, 70, Platea  
525, 1, 70, Platea  
527, 1, 70, Platea  
528, 1, 70, Platea  
530, 1, 70, Platea  
531, 1, 70, Platea  
533, 1, 70, Platea  
534, 1, 70, Platea  
535, 1, 70, Platea  
536, 1, 70, Platea  
538, 1, 70, Platea  
539, 1, 70, Platea  
540, 1, 70, Platea  
541, 1, 70, Platea  
564, 1, 70, Platea  
565, 1, 70, Platea  
566, 1, 70, Platea  
567, 1, 70, Platea  
569, 1, 70, Platea  
570, 1, 70, Platea  
571, 1, 70, Platea  
572, 1, 70, Platea  
574, 1, 70, Platea  
575, 1, 70, Platea  
577, 1, 70, Platea  
578, 1, 70, Platea  
580, 1, 70, Platea  
581, 1, 70, Platea  
582, 1, 70, Platea  
583, 1, 70, Platea  
585, 1, 70, Platea  
586, 1, 70, Platea  
587, 1, 70, Platea  
588, 1, 70, Platea  
591, 1, 70, Platea  
592, 1, 70, Platea  
593, 1, 70, Platea  
594, 1, 70, Platea  
596, 1, 70, Platea  
597, 1, 70, Platea  
598, 1, 70, Platea  
599, 1, 70, Platea  
601, 1, 70, Platea  
602, 1, 70, Platea  
604, 1, 70, Platea  
605, 1, 70, Platea  
607, 1, 70, Platea  
608, 1, 70, Platea  
609, 1, 70, Platea  
610, 1, 70, Platea  
612, 1, 70, Platea  
613, 1, 70, Platea  
614, 1, 70, Platea



PROJECT TITLE :

	Company		Client	
	Author		File Name	L2CV01_0+964_rev4 per 1.3

615, 1, 70, Platea  
 638, 1, 70, Platea  
 639, 1, 70, Platea  
 640, 1, 70, Platea  
 641, 1, 70, Platea  
 643, 1, 70, Platea  
 644, 1, 70, Platea  
 645, 1, 70, Platea  
 646, 1, 70, Platea  
 648, 1, 70, Platea  
 649, 1, 70, Platea  
 651, 1, 70, Platea  
 652, 1, 70, Platea  
 654, 1, 70, Platea  
 655, 1, 70, Platea  
 656, 1, 70, Platea  
 657, 1, 70, Platea  
 659, 1, 70, Platea  
 660, 1, 70, Platea  
 661, 1, 70, Platea  
 662, 1, 70, Platea  
 665, 1, 70, Platea  
 666, 1, 70, Platea  
 667, 1, 70, Platea  
 668, 1, 70, Platea  
 670, 1, 70, Platea  
 671, 1, 70, Platea  
 672, 1, 70, Platea  
 673, 1, 70, Platea  
 675, 1, 70, Platea  
 676, 1, 70, Platea  
 678, 1, 70, Platea  
 679, 1, 70, Platea  
 681, 1, 70, Platea  
 682, 1, 70, Platea  
 683, 1, 70, Platea  
 684, 1, 70, Platea  
 686, 1, 70, Platea  
 687, 1, 70, Platea  
 688, 1, 70, Platea  
 689, 1, 70, Platea  
 712, 1, 70, Platea  
 713, 1, 70, Platea  
 714, 1, 70, Platea  
 715, 1, 70, Platea  
 717, 1, 70, Platea  
 718, 1, 70, Platea  
 719, 1, 70, Platea  
 720, 1, 70, Platea  
 722, 1, 70, Platea  
 723, 1, 70, Platea  
 725, 1, 70, Platea  
 726, 1, 70, Platea  
 728, 1, 70, Platea  
 729, 1, 70, Platea  
 730, 1, 70, Platea  
 731, 1, 70, Platea  
 733, 1, 70, Platea  
 734, 1, 70, Platea  
 735, 1, 70, Platea  
 736, 1, 70, Platea  
 739, 1, 70, Platea

PROJECT TITLE :

	Company		Client	
	Author		File Name	L2CV01_0+964_rev4 per 1.3

740, 1, 70, Platea  
 741, 1, 70, Platea  
 742, 1, 70, Platea  
 744, 1, 70, Platea  
 745, 1, 70, Platea  
 746, 1, 70, Platea  
 747, 1, 70, Platea  
 749, 1, 70, Platea  
 750, 1, 70, Platea  
 752, 1, 70, Platea  
 753, 1, 70, Platea  
 755, 1, 70, Platea  
 756, 1, 70, Platea  
 757, 1, 70, Platea  
 758, 1, 70, Platea  
 760, 1, 70, Platea  
 761, 1, 70, Platea  
 762, 1, 70, Platea  
 763, 1, 70, Platea  
 766, 1, 70, Platea  
 767, 1, 70, Platea  
 768, 1, 70, Platea  
 769, 1, 70, Platea  
 771, 1, 70, Platea  
 772, 1, 70, Platea  
 773, 1, 70, Platea  
 774, 1, 70, Platea  
 776, 1, 70, Platea  
 777, 1, 70, Platea  
 779, 1, 70, Platea  
 780, 1, 70, Platea  
 782, 1, 70, Platea  
 783, 1, 70, Platea  
 784, 1, 70, Platea  
 785, 1, 70, Platea  
 787, 1, 70, Platea  
 788, 1, 70, Platea  
 789, 1, 70, Platea  
 790, 1, 70, Platea  
 793, 1, 70, Platea  
 794, 1, 70, Platea  
 795, 1, 70, Platea  
 796, 1, 70, Platea  
 798, 1, 70, Platea  
 799, 1, 70, Platea  
 800, 1, 70, Platea  
 801, 1, 70, Platea  
 803, 1, 70, Platea  
 804, 1, 70, Platea  
 806, 1, 70, Platea  
 807, 1, 70, Platea  
 809, 1, 70, Platea  
 810, 1, 70, Platea  
 811, 1, 70, Platea  
 812, 1, 70, Platea  
 814, 1, 70, Platea  
 815, 1, 70, Platea  
 816, 1, 70, Platea  
 817, 1, 70, Platea  
 820, 1, 70, Platea  
 821, 1, 70, Platea  
 822, 1, 70, Platea

PROJECT TITLE :

	Company		Client	
	Author		File Name	L2CV01_0+964_rev4 per 1.3

823, 1, 70, Platea  
 825, 1, 70, Platea  
 826, 1, 70, Platea  
 827, 1, 70, Platea  
 828, 1, 70, Platea  
 830, 1, 70, Platea  
 831, 1, 70, Platea  
 833, 1, 70, Platea  
 834, 1, 70, Platea  
 836, 1, 70, Platea  
 837, 1, 70, Platea  
 838, 1, 70, Platea  
 839, 1, 70, Platea  
 841, 1, 70, Platea  
 842, 1, 70, Platea  
 843, 1, 70, Platea  
 844, 1, 70, Platea  
 867, 1, 70, Platea  
 868, 1, 70, Platea  
 869, 1, 70, Platea  
 870, 1, 70, Platea  
 872, 1, 70, Platea  
 873, 1, 70, Platea  
 874, 1, 70, Platea  
 875, 1, 70, Platea  
 877, 1, 70, Platea  
 878, 1, 70, Platea  
 880, 1, 70, Platea  
 881, 1, 70, Platea  
 883, 1, 70, Platea  
 884, 1, 70, Platea  
 885, 1, 70, Platea  
 886, 1, 70, Platea  
 888, 1, 70, Platea  
 889, 1, 70, Platea  
 890, 1, 70, Platea  
 891, 1, 70, Platea  
 894, 1, 70, Platea  
 895, 1, 70, Platea  
 896, 1, 70, Platea  
 897, 1, 70, Platea  
 899, 1, 70, Platea  
 900, 1, 70, Platea  
 901, 1, 70, Platea  
 902, 1, 70, Platea  
 904, 1, 70, Platea  
 905, 1, 70, Platea  
 907, 1, 70, Platea  
 908, 1, 70, Platea  
 910, 1, 70, Platea  
 911, 1, 70, Platea  
 912, 1, 70, Platea  
 913, 1, 70, Platea  
 915, 1, 70, Platea  
 916, 1, 70, Platea  
 917, 1, 70, Platea  
 918, 1, 70, Platea  
 921, 1, 70, Platea  
 922, 1, 70, Platea  
 923, 1, 70, Platea  
 924, 1, 70, Platea  
 926, 1, 70, Platea

PROJECT TITLE :

	Company		Client	
	Author		File Name	L2CV01_0+964_rev4 per 1.3

927, 1, 70, Platea  
 928, 1, 70, Platea  
 929, 1, 70, Platea  
 931, 1, 70, Platea  
 932, 1, 70, Platea  
 934, 1, 70, Platea  
 935, 1, 70, Platea  
 937, 1, 70, Platea  
 938, 1, 70, Platea  
 939, 1, 70, Platea  
 940, 1, 70, Platea  
 942, 1, 70, Platea  
 943, 1, 70, Platea  
 944, 1, 70, Platea  
 945, 1, 70, Platea  
 948, 1, 70, Platea  
 949, 1, 70, Platea  
 950, 1, 70, Platea  
 951, 1, 70, Platea  
 953, 1, 70, Platea  
 954, 1, 70, Platea  
 955, 1, 70, Platea  
 956, 1, 70, Platea  
 958, 1, 70, Platea  
 959, 1, 70, Platea  
 961, 1, 70, Platea  
 962, 1, 70, Platea  
 964, 1, 70, Platea  
 965, 1, 70, Platea  
 966, 1, 70, Platea  
 967, 1, 70, Platea  
 969, 1, 70, Platea  
 970, 1, 70, Platea  
 971, 1, 70, Platea  
 972, 1, 70, Platea  
 975, 1, 70, Platea  
 976, 1, 70, Platea  
 977, 1, 70, Platea  
 978, 1, 70, Platea  
 980, 1, 70, Platea  
 981, 1, 70, Platea  
 982, 1, 70, Platea  
 983, 1, 70, Platea  
 985, 1, 70, Platea  
 986, 1, 70, Platea  
 988, 1, 70, Platea  
 989, 1, 70, Platea  
 991, 1, 70, Platea  
 992, 1, 70, Platea  
 993, 1, 70, Platea  
 994, 1, 70, Platea  
 996, 1, 70, Platea  
 997, 1, 70, Platea  
 998, 1, 70, Platea  
 999, 1, 70, Platea  
 1002, 1, 70, Platea  
 1003, 1, 70, Platea  
 1004, 1, 70, Platea  
 1005, 1, 70, Platea  
 1007, 1, 70, Platea  
 1008, 1, 70, Platea  
 1009, 1, 70, Platea

PROJECT TITLE :

	Company		Client	
	Author		File Name	L2CV01_0+964_rev4 per 1.3

1010, 1, 70, Platea  
 1012, 1, 70, Platea  
 1013, 1, 70, Platea  
 1015, 1, 70, Platea  
 1016, 1, 70, Platea  
 1018, 1, 70, Platea  
 1019, 1, 70, Platea  
 1020, 1, 70, Platea  
 1021, 1, 70, Platea  
 1023, 1, 70, Platea  
 1024, 1, 70, Platea  
 1025, 1, 70, Platea  
 1026, 1, 70, Platea  
 1029, 1, 70, Platea  
 1030, 1, 70, Platea  
 1031, 1, 70, Platea  
 1032, 1, 70, Platea  
 1034, 1, 70, Platea  
 1035, 1, 70, Platea  
 1036, 1, 70, Platea  
 1037, 1, 70, Platea  
 1039, 1, 70, Platea  
 1040, 1, 70, Platea  
 1042, 1, 70, Platea  
 1043, 1, 70, Platea  
 1045, 1, 70, Platea  
 1046, 1, 70, Platea  
 1047, 1, 70, Platea  
 1048, 1, 70, Platea  
 1050, 1, 70, Platea  
 1051, 1, 70, Platea  
 1052, 1, 70, Platea  
 1053, 1, 70, Platea  
 1056, 1, 70, Platea  
 1057, 1, 70, Platea  
 1058, 1, 70, Platea  
 1059, 1, 70, Platea  
 1061, 1, 70, Platea  
 1062, 1, 70, Platea  
 1063, 1, 70, Platea  
 1064, 1, 70, Platea  
 1066, 1, 70, Platea  
 1067, 1, 70, Platea  
 1069, 1, 70, Platea  
 1070, 1, 70, Platea  
 1072, 1, 70, Platea  
 1073, 1, 70, Platea  
 1074, 1, 70, Platea  
 1075, 1, 70, Platea  
 1077, 1, 70, Platea  
 1078, 1, 70, Platea  
 1079, 1, 70, Platea  
 1080, 1, 70, Platea  
 1083, 1, 70, Platea  
 1084, 1, 70, Platea  
 1085, 1, 70, Platea  
 1086, 1, 70, Platea  
 1088, 1, 70, Platea  
 1089, 1, 70, Platea  
 1090, 1, 70, Platea  
 1091, 1, 70, Platea  
 1093, 1, 70, Platea

PROJECT TITLE :

	Company		Client	
	Author		File Name	L2CV01_0+964_rev4 per 1.3

1094, 1, 70, Platea  
 1096, 1, 70, Platea  
 1097, 1, 70, Platea  
 1099, 1, 70, Platea  
 1100, 1, 70, Platea  
 1101, 1, 70, Platea  
 1102, 1, 70, Platea  
 1104, 1, 70, Platea  
 1105, 1, 70, Platea  
 1106, 1, 70, Platea  
 1107, 1, 70, Platea  
 1110, 1, 70, Platea  
 1111, 1, 70, Platea  
 1112, 1, 70, Platea  
 1113, 1, 70, Platea  
 1115, 1, 70, Platea  
 1116, 1, 70, Platea  
 1117, 1, 70, Platea  
 1118, 1, 70, Platea  
 1120, 1, 70, Platea  
 1121, 1, 70, Platea  
 1123, 1, 70, Platea  
 1124, 1, 70, Platea  
 1126, 1, 70, Platea  
 1127, 1, 70, Platea  
 1128, 1, 70, Platea  
 1129, 1, 70, Platea  
 1131, 1, 70, Platea  
 1132, 1, 70, Platea  
 1133, 1, 70, Platea  
 1134, 1, 70, Platea  
 1157, 1, 70, Platea  
 1158, 1, 70, Platea  
 1159, 1, 70, Platea  
 1160, 1, 70, Platea  
 1162, 1, 70, Platea  
 1163, 1, 70, Platea  
 1164, 1, 70, Platea  
 1165, 1, 70, Platea  
 1167, 1, 70, Platea  
 1168, 1, 70, Platea  
 1170, 1, 70, Platea  
 1171, 1, 70, Platea  
 1173, 1, 70, Platea  
 1174, 1, 70, Platea  
 1175, 1, 70, Platea  
 1176, 1, 70, Platea  
 1178, 1, 70, Platea  
 1179, 1, 70, Platea  
 1180, 1, 70, Platea  
 1181, 1, 70, Platea  
 1184, 1, 70, Platea  
 1185, 1, 70, Platea  
 1186, 1, 70, Platea  
 1187, 1, 70, Platea  
 1189, 1, 70, Platea  
 1190, 1, 70, Platea  
 1191, 1, 70, Platea  
 1192, 1, 70, Platea  
 1194, 1, 70, Platea  
 1195, 1, 70, Platea  
 1197, 1, 70, Platea



PROJECT TITLE :

	Company		Client	
	Author		File Name	L2CV01_0+964_rev4 per 1.3

1198, 1, 70, Platea  
 1200, 1, 70, Platea  
 1201, 1, 70, Platea  
 1202, 1, 70, Platea  
 1203, 1, 70, Platea  
 1205, 1, 70, Platea  
 1206, 1, 70, Platea  
 1207, 1, 70, Platea  
 1208, 1, 70, Platea  
 1211, 1, 70, Platea  
 1212, 1, 70, Platea  
 1213, 1, 70, Platea  
 1214, 1, 70, Platea  
 1216, 1, 70, Platea  
 1217, 1, 70, Platea  
 1218, 1, 70, Platea  
 1219, 1, 70, Platea  
 1221, 1, 70, Platea  
 1222, 1, 70, Platea  
 1224, 1, 70, Platea  
 1225, 1, 70, Platea  
 1227, 1, 70, Platea  
 1228, 1, 70, Platea  
 1229, 1, 70, Platea  
 1230, 1, 70, Platea  
 1232, 1, 70, Platea  
 1233, 1, 70, Platea  
 1234, 1, 70, Platea  
 1235, 1, 70, Platea  
 1238, 1, 70, Platea  
 1239, 1, 70, Platea  
 1240, 1, 70, Platea  
 1241, 1, 70, Platea  
 1243, 1, 70, Platea  
 1244, 1, 70, Platea  
 1245, 1, 70, Platea  
 1246, 1, 70, Platea  
 1248, 1, 70, Platea  
 1249, 1, 70, Platea  
 1251, 1, 70, Platea  
 1252, 1, 70, Platea  
 1254, 1, 70, Platea  
 1255, 1, 70, Platea  
 1256, 1, 70, Platea  
 1257, 1, 70, Platea  
 1259, 1, 70, Platea  
 1260, 1, 70, Platea  
 1261, 1, 70, Platea  
 1262, 1, 70, Platea  
 1265, 1, 70, Platea  
 1266, 1, 70, Platea  
 1267, 1, 70, Platea  
 1268, 1, 70, Platea  
 1270, 1, 70, Platea  
 1271, 1, 70, Platea  
 1272, 1, 70, Platea  
 1273, 1, 70, Platea  
 1275, 1, 70, Platea  
 1276, 1, 70, Platea  
 1278, 1, 70, Platea  
 1279, 1, 70, Platea  
 1281, 1, 70, Platea

PROJECT TITLE :

	Company		Client	
	Author		File Name	L2CV01_0+964_rev4 per 1.3

1282, 1, 70, Platea  
 1283, 1, 70, Platea  
 1284, 1, 70, Platea  
 1286, 1, 70, Platea  
 1287, 1, 70, Platea  
 1288, 1, 70, Platea  
 1289, 1, 70, Platea  
 1292, 1, 70, Platea  
 1293, 1, 70, Platea  
 1294, 1, 70, Platea  
 1295, 1, 70, Platea  
 1297, 1, 70, Platea  
 1298, 1, 70, Platea  
 1299, 1, 70, Platea  
 1300, 1, 70, Platea  
 1302, 1, 70, Platea  
 1303, 1, 70, Platea  
 1305, 1, 70, Platea  
 1306, 1, 70, Platea  
 1308, 1, 70, Platea  
 1309, 1, 70, Platea  
 1310, 1, 70, Platea  
 1311, 1, 70, Platea  
 1313, 1, 70, Platea  
 1314, 1, 70, Platea  
 1315, 1, 70, Platea  
 1316, 1, 70, Platea  
 1319, 1, 70, Platea  
 1320, 1, 70, Platea  
 1321, 1, 70, Platea  
 1322, 1, 70, Platea  
 1324, 1, 70, Platea  
 1325, 1, 70, Platea  
 1326, 1, 70, Platea  
 1327, 1, 70, Platea  
 1329, 1, 70, Platea  
 1330, 1, 70, Platea  
 1332, 1, 70, Platea  
 1333, 1, 70, Platea  
 1335, 1, 70, Platea  
 1336, 1, 70, Platea  
 1337, 1, 70, Platea  
 1338, 1, 70, Platea  
 1340, 1, 70, Platea  
 1341, 1, 70, Platea  
 1342, 1, 70, Platea  
 1343, 1, 70, Platea  
 1346, 1, 70, Platea  
 1347, 1, 70, Platea  
 1348, 1, 70, Platea  
 1349, 1, 70, Platea  
 1351, 1, 70, Platea  
 1352, 1, 70, Platea  
 1353, 1, 70, Platea  
 1354, 1, 70, Platea  
 1356, 1, 70, Platea  
 1357, 1, 70, Platea  
 1359, 1, 70, Platea  
 1360, 1, 70, Platea  
 1362, 1, 70, Platea  
 1363, 1, 70, Platea  
 1364, 1, 70, Platea

PROJECT TITLE :

	Company		Client	
	Author		File Name	L2CV01_0+964_rev4 per 1.3

1365, 1, 70, Platea  
 1367, 1, 70, Platea  
 1368, 1, 70, Platea  
 1369, 1, 70, Platea  
 1370, 1, 70, Platea  
 1373, 1, 70, Platea  
 1374, 1, 70, Platea  
 1375, 1, 70, Platea  
 1376, 1, 70, Platea  
 1378, 1, 70, Platea  
 1379, 1, 70, Platea  
 1380, 1, 70, Platea  
 1381, 1, 70, Platea  
 1383, 1, 70, Platea  
 1384, 1, 70, Platea  
 1386, 1, 70, Platea  
 1387, 1, 70, Platea  
 1389, 1, 70, Platea  
 1390, 1, 70, Platea  
 1391, 1, 70, Platea  
 1392, 1, 70, Platea  
 1394, 1, 70, Platea  
 1395, 1, 70, Platea  
 1396, 1, 70, Platea  
 1397, 1, 70, Platea  
 1400, 1, 70, Platea  
 1401, 1, 70, Platea  
 1402, 1, 70, Platea  
 1403, 1, 70, Platea  
 1405, 1, 70, Platea  
 1406, 1, 70, Platea  
 1407, 1, 70, Platea  
 1408, 1, 70, Platea  
 1410, 1, 70, Platea  
 1411, 1, 70, Platea  
 1413, 1, 70, Platea  
 1414, 1, 70, Platea  
 1416, 1, 70, Platea  
 1417, 1, 70, Platea  
 1418, 1, 70, Platea  
 1419, 1, 70, Platea  
 1421, 1, 70, Platea  
 1422, 1, 70, Platea  
 1423, 1, 70, Platea  
 1424, 1, 70, Platea  
 1447, 1, 70, Platea  
 1448, 1, 70, Platea  
 1449, 1, 70, Platea  
 1450, 1, 70, Platea  
 1452, 1, 70, Platea  
 1453, 1, 70, Platea  
 1454, 1, 70, Platea  
 1455, 1, 70, Platea  
 1457, 1, 70, Platea  
 1458, 1, 70, Platea  
 1460, 1, 70, Platea  
 1461, 1, 70, Platea  
 1463, 1, 70, Platea  
 1464, 1, 70, Platea  
 1465, 1, 70, Platea  
 1466, 1, 70, Platea  
 1468, 1, 70, Platea

PROJECT TITLE :

	Company		Client	
	Author		File Name	L2CV01_0+964_rev4 per 1.3

1469, 1, 70, Platea  
 1470, 1, 70, Platea  
 1471, 1, 70, Platea  
 1474, 1, 70, Platea  
 1475, 1, 70, Platea  
 1476, 1, 70, Platea  
 1477, 1, 70, Platea  
 1479, 1, 70, Platea  
 1480, 1, 70, Platea  
 1481, 1, 70, Platea  
 1482, 1, 70, Platea  
 1484, 1, 70, Platea  
 1485, 1, 70, Platea  
 1487, 1, 70, Platea  
 1488, 1, 70, Platea  
 1490, 1, 70, Platea  
 1491, 1, 70, Platea  
 1492, 1, 70, Platea  
 1493, 1, 70, Platea  
 1495, 1, 70, Platea  
 1496, 1, 70, Platea  
 1497, 1, 70, Platea  
 1498, 1, 70, Platea  
 1501, 1, 70, Platea  
 1502, 1, 70, Platea  
 1503, 1, 70, Platea  
 1504, 1, 70, Platea  
 1506, 1, 70, Platea  
 1507, 1, 70, Platea  
 1508, 1, 70, Platea  
 1509, 1, 70, Platea  
 1511, 1, 70, Platea  
 1512, 1, 70, Platea  
 1514, 1, 70, Platea  
 1515, 1, 70, Platea  
 1517, 1, 70, Platea  
 1518, 1, 70, Platea  
 1519, 1, 70, Platea  
 1520, 1, 70, Platea  
 1522, 1, 70, Platea  
 1523, 1, 70, Platea  
 1524, 1, 70, Platea  
 1525, 1, 70, Platea  
 1528, 1, 70, Platea  
 1529, 1, 70, Platea  
 1530, 1, 70, Platea  
 1531, 1, 70, Platea  
 1533, 1, 70, Platea  
 1534, 1, 70, Platea  
 1535, 1, 70, Platea  
 1536, 1, 70, Platea  
 1538, 1, 70, Platea  
 1539, 1, 70, Platea  
 1541, 1, 70, Platea  
 1542, 1, 70, Platea  
 1544, 1, 70, Platea  
 1545, 1, 70, Platea  
 1546, 1, 70, Platea  
 1547, 1, 70, Platea  
 1549, 1, 70, Platea  
 1550, 1, 70, Platea  
 1551, 1, 70, Platea

PROJECT TITLE :

	Company		Client	
	Author		File Name	L2CV01_0+964_rev4 per 1.3

1552, 1, 70, Platea  
 1555, 1, 70, Platea  
 1556, 1, 70, Platea  
 1557, 1, 70, Platea  
 1558, 1, 70, Platea  
 1560, 1, 70, Platea  
 1561, 1, 70, Platea  
 1562, 1, 70, Platea  
 1563, 1, 70, Platea  
 1565, 1, 70, Platea  
 1566, 1, 70, Platea  
 1568, 1, 70, Platea  
 1569, 1, 70, Platea  
 1571, 1, 70, Platea  
 1572, 1, 70, Platea  
 1573, 1, 70, Platea  
 1574, 1, 70, Platea  
 1576, 1, 70, Platea  
 1577, 1, 70, Platea  
 1578, 1, 70, Platea  
 1579, 1, 70, Platea  
 1602, 1, 70, Platea  
 1603, 1, 70, Platea  
 1604, 1, 70, Platea  
 1605, 1, 70, Platea  
 1607, 1, 70, Platea  
 1608, 1, 70, Platea  
 1609, 1, 70, Platea  
 1610, 1, 70, Platea  
 1612, 1, 70, Platea  
 1613, 1, 70, Platea  
 1615, 1, 70, Platea  
 1616, 1, 70, Platea  
 1618, 1, 70, Platea  
 1619, 1, 70, Platea  
 1620, 1, 70, Platea  
 1621, 1, 70, Platea  
 1623, 1, 70, Platea  
 1624, 1, 70, Platea  
 1625, 1, 70, Platea  
 1626, 1, 70, Platea  
 1629, 1, 70, Platea  
 1630, 1, 70, Platea  
 1631, 1, 70, Platea  
 1632, 1, 70, Platea  
 1634, 1, 70, Platea  
 1635, 1, 70, Platea  
 1636, 1, 70, Platea  
 1637, 1, 70, Platea  
 1639, 1, 70, Platea  
 1640, 1, 70, Platea  
 1642, 1, 70, Platea  
 1643, 1, 70, Platea  
 1645, 1, 70, Platea  
 1646, 1, 70, Platea  
 1647, 1, 70, Platea  
 1648, 1, 70, Platea  
 1650, 1, 70, Platea  
 1651, 1, 70, Platea  
 1652, 1, 70, Platea  
 1653, 1, 70, Platea  
 1676, 1, 70, Platea

PROJECT TITLE :

	Company		Client	
	Author		File Name	L2CV01_0+964_rev4 per 1.3

1677, 1, 70, Platea  
 1678, 1, 70, Platea  
 1679, 1, 70, Platea  
 1681, 1, 70, Platea  
 1682, 1, 70, Platea  
 1683, 1, 70, Platea  
 1684, 1, 70, Platea  
 1686, 1, 70, Platea  
 1687, 1, 70, Platea  
 1689, 1, 70, Platea  
 1690, 1, 70, Platea  
 1692, 1, 70, Platea  
 1693, 1, 70, Platea  
 1694, 1, 70, Platea  
 1695, 1, 70, Platea  
 1697, 1, 70, Platea  
 1698, 1, 70, Platea  
 1699, 1, 70, Platea  
 1700, 1, 70, Platea  
 1703, 1, 70, Platea  
 1704, 1, 70, Platea  
 1705, 1, 70, Platea  
 1706, 1, 70, Platea  
 1708, 1, 70, Platea  
 1709, 1, 70, Platea  
 1710, 1, 70, Platea  
 1711, 1, 70, Platea  
 1713, 1, 70, Platea  
 1714, 1, 70, Platea  
 1716, 1, 70, Platea  
 1717, 1, 70, Platea  
 1719, 1, 70, Platea  
 1720, 1, 70, Platea  
 1721, 1, 70, Platea  
 1722, 1, 70, Platea  
 1724, 1, 70, Platea  
 1725, 1, 70, Platea  
 1726, 1, 70, Platea  
 1727, 1, 70, Platea  
 1750, 1, 70, Platea  
 1751, 1, 70, Platea  
 1752, 1, 70, Platea  
 1753, 1, 70, Platea  
 1755, 1, 70, Platea  
 1756, 1, 70, Platea  
 1757, 1, 70, Platea  
 1758, 1, 70, Platea  
 1760, 1, 70, Platea  
 1761, 1, 70, Platea  
 1763, 1, 70, Platea  
 1764, 1, 70, Platea  
 1766, 1, 70, Platea  
 1767, 1, 70, Platea  
 1768, 1, 70, Platea  
 1769, 1, 70, Platea  
 1771, 1, 70, Platea  
 1772, 1, 70, Platea  
 1773, 1, 70, Platea  
 1774, 1, 70, Platea  
 1777, 1, 70, Platea  
 1778, 1, 70, Platea  
 1779, 1, 70, Platea



PROJECT TITLE :

	Company		Client	
	Author		File Name	L2CV01_0+964_rev4 per 1.3

1780, 1, 70, Platea  
 1782, 1, 70, Platea  
 1783, 1, 70, Platea  
 1784, 1, 70, Platea  
 1785, 1, 70, Platea  
 1787, 1, 70, Platea  
 1788, 1, 70, Platea  
 1790, 1, 70, Platea  
 1791, 1, 70, Platea  
 1793, 1, 70, Platea  
 1794, 1, 70, Platea  
 1795, 1, 70, Platea  
 1796, 1, 70, Platea  
 1798, 1, 70, Platea  
 1799, 1, 70, Platea  
 1800, 1, 70, Platea  
 1801, 1, 70, Platea  
 1824, 1, 70, Platea  
 1825, 1, 70, Platea  
 1826, 1, 70, Platea  
 1827, 1, 70, Platea  
 1829, 1, 70, Platea  
 1830, 1, 70, Platea  
 1831, 1, 70, Platea  
 1832, 1, 70, Platea  
 1834, 1, 70, Platea  
 1835, 1, 70, Platea  
 1837, 1, 70, Platea  
 1838, 1, 70, Platea  
 1840, 1, 70, Platea  
 1841, 1, 70, Platea  
 1842, 1, 70, Platea  
 1843, 1, 70, Platea  
 1845, 1, 70, Platea  
 1846, 1, 70, Platea  
 1847, 1, 70, Platea  
 1848, 1, 70, Platea  
 1851, 1, 70, Platea  
 1852, 1, 70, Platea  
 1853, 1, 70, Platea  
 1854, 1, 70, Platea  
 1856, 1, 70, Platea  
 1857, 1, 70, Platea  
 1858, 1, 70, Platea  
 1859, 1, 70, Platea  
 1861, 1, 70, Platea  
 1862, 1, 70, Platea  
 1864, 1, 70, Platea  
 1865, 1, 70, Platea  
 1867, 1, 70, Platea  
 1868, 1, 70, Platea  
 1869, 1, 70, Platea  
 1870, 1, 70, Platea  
 1872, 1, 70, Platea  
 1873, 1, 70, Platea  
 1874, 1, 70, Platea  
 1875, 1, 70, Platea  
 1878, 1, 70, Platea  
 1879, 1, 70, Platea  
 1880, 1, 70, Platea  
 1881, 1, 70, Platea  
 1883, 1, 70, Platea

PROJECT TITLE :

	Company		Client	
	Author		File Name	L2CV01_0+964_rev4 per 1.3

1884, 1, 70, Platea  
 1885, 1, 70, Platea  
 1886, 1, 70, Platea  
 1888, 1, 70, Platea  
 1889, 1, 70, Platea  
 1891, 1, 70, Platea  
 1892, 1, 70, Platea  
 1894, 1, 70, Platea  
 1895, 1, 70, Platea  
 1896, 1, 70, Platea  
 1897, 1, 70, Platea  
 1899, 1, 70, Platea  
 1900, 1, 70, Platea  
 1901, 1, 70, Platea  
 1902, 1, 70, Platea  
 1905, 1, 70, Platea  
 1906, 1, 70, Platea  
 1907, 1, 70, Platea  
 1908, 1, 70, Platea  
 1910, 1, 70, Platea  
 1911, 1, 70, Platea  
 1912, 1, 70, Platea  
 1913, 1, 70, Platea  
 1915, 1, 70, Platea  
 1916, 1, 70, Platea  
 1918, 1, 70, Platea  
 1919, 1, 70, Platea  
 1921, 1, 70, Platea  
 1922, 1, 70, Platea  
 1923, 1, 70, Platea  
 1924, 1, 70, Platea  
 1926, 1, 70, Platea  
 1927, 1, 70, Platea  
 1928, 1, 70, Platea  
 1929, 1, 70, Platea  
 1952, 1, 1, Muro  
 1953, 1, 1, Muro  
 1954, 1, 1, Muro  
 1955, 1, 1, Muro  
 1956, 1, 1, Muro  
 1957, 1, 1, Muro  
 1958, 1, 1, Muro  
 1959, 1, 1, Muro  
 1960, 1, 1, Muro  
 1961, 1, 1, Muro  
 1962, 1, 1, Muro  
 1963, 1, 1, Muro  
 1964, 1, 1, Muro  
 1965, 1, 1, Muro  
 1966, 1, 1, Muro  
 1967, 1, 1, Muro  
 1968, 1, 1, Muro  
 1969, 1, 1, Muro  
 1970, 1, 1, Muro  
 1971, 1, 1, Muro  
 1972, 1, 1, Muro  
 1973, 1, 1, Muro  
 1974, 1, 1, Muro  
 1975, 1, 1, Muro  
 1976, 1, 1, Muro  
 1977, 1, 1, Muro  
 1978, 1, 1, Muro

PROJECT TITLE :

	Company		Client	
	Author		File Name	L2CV01_0+964_rev4 per 1.3

1979, 1, 1, Muro  
 1980, 1, 1, Muro  
 1981, 1, 1, Muro  
 1982, 1, 1, Muro  
 1983, 1, 1, Muro  
 1984, 1, 1, Muro  
 1985, 1, 1, Muro  
 1986, 1, 1, Muro  
 1987, 1, 1, Muro  
 1988, 1, 1, Muro  
 1989, 1, 1, Muro  
 1990, 1, 1, Muro  
 1991, 1, 1, Muro  
 1992, 1, 1, Muro  
 1993, 1, 1, Muro  
 1994, 1, 1, Muro  
 1995, 1, 1, Muro  
 1996, 1, 1, Muro  
 1997, 1, 1, Muro  
 1998, 1, 1, Muro  
 1999, 1, 1, Muro  
 2000, 1, 1, Muro  
 2001, 1, 1, Muro  
 2006, 1, 1, Muro  
 2007, 1, 1, Muro  
 2008, 1, 1, Muro  
 2009, 1, 1, Muro  
 2010, 1, 1, Muro  
 2011, 1, 1, Muro  
 2012, 1, 1, Muro  
 2013, 1, 1, Muro  
 2014, 1, 1, Muro  
 2015, 1, 1, Muro  
 2016, 1, 1, Muro  
 2017, 1, 1, Muro  
 2018, 1, 1, Muro  
 2019, 1, 1, Muro  
 2020, 1, 1, Muro  
 2021, 1, 1, Muro  
 2022, 1, 1, Muro  
 2023, 1, 1, Muro  
 2024, 1, 1, Muro  
 2025, 1, 1, Muro  
 2026, 1, 1, Muro  
 2027, 1, 1, Muro  
 2028, 1, 1, Muro  
 2029, 1, 1, Muro  
 2030, 1, 1, Muro  
 2031, 1, 1, Muro  
 2032, 1, 1, Muro  
 2033, 1, 1, Muro  
 2034, 1, 1, Muro  
 2035, 1, 1, Muro  
 2036, 1, 1, Muro  
 2037, 1, 1, Muro  
 2038, 1, 1, Muro  
 2039, 1, 1, Muro  
 2040, 1, 1, Muro  
 2041, 1, 1, Muro  
 2042, 1, 1, Muro  
 2043, 1, 1, Muro  
 2044, 1, 1, Muro

PROJECT TITLE :

	Company		Client	
	Author		File Name	L2CV01_0+964_rev4 per 1.3

2045, 1, 1, Muro  
 2046, 1, 1, Muro  
 2047, 1, 1, Muro  
 2048, 1, 1, Muro  
 2049, 1, 1, Muro  
 2050, 1, 1, Muro  
 2051, 1, 1, Muro  
 2052, 1, 1, Muro  
 2053, 1, 1, Muro  
 2054, 1, 1, Muro  
 2055, 1, 1, Muro  
 2058, 1, 1, Muro  
 2059, 1, 1, Muro  
 2060, 1, 1, Muro  
 2061, 1, 1, Muro  
 2062, 1, 1, Muro  
 2063, 1, 1, Muro  
 2064, 1, 1, Muro  
 2065, 1, 1, Muro  
 2066, 1, 1, Muro  
 2067, 1, 1, Muro  
 2068, 1, 1, Muro  
 2069, 1, 1, Muro  
 2070, 1, 1, Muro  
 2071, 1, 1, Muro  
 2072, 1, 1, Muro  
 2073, 1, 1, Muro  
 2074, 1, 1, Muro  
 2075, 1, 1, Muro  
 2076, 1, 1, Muro  
 2077, 1, 1, Muro  
 2078, 1, 1, Muro  
 2079, 1, 1, Muro  
 2080, 1, 1, Muro  
 2081, 1, 1, Muro  
 2082, 1, 1, Muro  
 2083, 1, 1, Muro  
 2084, 1, 1, Muro  
 2085, 1, 1, Muro  
 2086, 1, 1, Muro  
 2087, 1, 1, Muro  
 2088, 1, 1, Muro  
 2089, 1, 1, Muro  
 2090, 1, 1, Muro  
 2091, 1, 1, Muro  
 2092, 1, 1, Muro  
 2093, 1, 1, Muro  
 2094, 1, 1, Muro  
 2095, 1, 1, Muro  
 2096, 1, 1, Muro  
 2097, 1, 1, Muro  
 2098, 1, 1, Muro  
 2099, 1, 1, Muro  
 2100, 1, 1, Muro  
 2101, 1, 1, Muro  
 2102, 1, 1, Muro  
 2103, 1, 1, Muro  
 2104, 1, 1, Muro  
 2105, 1, 1, Muro  
 2106, 1, 1, Muro  
 2107, 1, 1, Muro  
 2110, 1, 1, Muro

PROJECT TITLE :

	Company	Client
	Author	File Name

L2CV01\_0+964\_rev4 per 1.3

2111, 1, 1, Muro  
2112, 1, 1, Muro  
2113, 1, 1, Muro  
2114, 1, 1, Muro  
2115, 1, 1, Muro  
2116, 1, 1, Muro  
2117, 1, 1, Muro  
2118, 1, 1, Muro  
2119, 1, 1, Muro  
2120, 1, 1, Muro  
2121, 1, 1, Muro  
2122, 1, 1, Muro  
2123, 1, 1, Muro  
2124, 1, 1, Muro  
2125, 1, 1, Muro  
2126, 1, 1, Muro  
2127, 1, 1, Muro  
2128, 1, 1, Muro  
2129, 1, 1, Muro  
2130, 1, 1, Muro  
2131, 1, 1, Muro  
2132, 1, 1, Muro  
2133, 1, 1, Muro  
2134, 1, 1, Muro  
2135, 1, 1, Muro  
2136, 1, 1, Muro  
2137, 1, 1, Muro  
2138, 1, 1, Muro  
2139, 1, 1, Muro  
2140, 1, 1, Muro  
2141, 1, 1, Muro  
2142, 1, 1, Muro  
2143, 1, 1, Muro  
2144, 1, 1, Muro  
2145, 1, 1, Muro  
2146, 1, 1, Muro  
2147, 1, 1, Muro  
2148, 1, 1, Muro  
2149, 1, 1, Muro  
2150, 1, 1, Muro  
2151, 1, 1, Muro  
2152, 1, 1, Muro  
2153, 1, 1, Muro  
2154, 1, 1, Muro  
2155, 1, 1, Muro  
2156, 1, 1, Muro  
2157, 1, 1, Muro  
2158, 1, 1, Muro  
2159, 1, 1, Muro  
2162, 1, 1, Muro  
2163, 1, 1, Muro  
2164, 1, 1, Muro  
2165, 1, 1, Muro  
2166, 1, 1, Muro  
2167, 1, 1, Muro  
2168, 1, 1, Muro  
2169, 1, 1, Muro  
2170, 1, 1, Muro  
2171, 1, 1, Muro  
2172, 1, 1, Muro  
2173, 1, 1, Muro  
2174, 1, 1, Muro

PROJECT TITLE :

	Company		Client	
	Author		File Name	L2CV01_0+964_rev4 per 1.3

2175, 1, 1, Muro  
 2176, 1, 1, Muro  
 2177, 1, 1, Muro  
 2178, 1, 1, Muro  
 2179, 1, 1, Muro  
 2180, 1, 1, Muro  
 2181, 1, 1, Muro  
 2182, 1, 1, Muro  
 2183, 1, 1, Muro  
 2184, 1, 1, Muro  
 2185, 1, 1, Muro  
 2186, 1, 1, Muro  
 2187, 1, 1, Muro  
 2188, 1, 1, Muro  
 2189, 1, 1, Muro  
 2190, 1, 1, Muro  
 2191, 1, 1, Muro  
 2192, 1, 1, Muro  
 2193, 1, 1, Muro  
 2194, 1, 1, Muro  
 2195, 1, 1, Muro  
 2196, 1, 1, Muro  
 2197, 1, 1, Muro  
 2198, 1, 1, Muro  
 2199, 1, 1, Muro  
 2200, 1, 1, Muro  
 2201, 1, 1, Muro  
 2202, 1, 1, Muro  
 2203, 1, 1, Muro  
 2204, 1, 1, Muro  
 2205, 1, 1, Muro  
 2206, 1, 1, Muro  
 2207, 1, 1, Muro  
 2208, 1, 1, Muro  
 2209, 1, 1, Muro  
 2210, 1, 1, Muro  
 2211, 1, 1, Muro  
 2214, 1, 1, Muro  
 2215, 1, 1, Muro  
 2216, 1, 1, Muro  
 2217, 1, 1, Muro  
 2218, 1, 1, Muro  
 2219, 1, 1, Muro  
 2220, 1, 1, Muro  
 2221, 1, 1, Muro  
 2222, 1, 1, Muro  
 2223, 1, 1, Muro  
 2224, 1, 1, Muro  
 2225, 1, 1, Muro  
 2226, 1, 1, Muro  
 2227, 1, 1, Muro  
 2228, 1, 1, Muro  
 2229, 1, 1, Muro  
 2230, 1, 1, Muro  
 2231, 1, 1, Muro  
 2232, 1, 1, Muro  
 2233, 1, 1, Muro  
 2234, 1, 1, Muro  
 2235, 1, 1, Muro  
 2236, 1, 1, Muro  
 2237, 1, 1, Muro  
 2238, 1, 1, Muro



PROJECT TITLE :

	Company		Client	
	Author		File Name	L2CV01_0+964_rev4 per 1.3

2239, 1, 1, Muro  
 2240, 1, 1, Muro  
 2241, 1, 1, Muro  
 2242, 1, 1, Muro  
 2243, 1, 1, Muro  
 2244, 1, 1, Muro  
 2245, 1, 1, Muro  
 2246, 1, 1, Muro  
 2247, 1, 1, Muro  
 2248, 1, 1, Muro  
 2249, 1, 1, Muro  
 2250, 1, 1, Muro  
 2251, 1, 1, Muro  
 2252, 1, 1, Muro  
 2253, 1, 1, Muro  
 2254, 1, 1, Muro  
 2255, 1, 1, Muro  
 2256, 1, 1, Muro  
 2257, 1, 1, Muro  
 2258, 1, 1, Muro  
 2259, 1, 1, Muro  
 2260, 1, 1, Muro  
 2261, 1, 1, Muro  
 2262, 1, 1, Muro  
 2263, 1, 1, Muro  
 2266, 1, 1, Muro  
 2267, 1, 1, Muro  
 2268, 1, 1, Muro  
 2269, 1, 1, Muro  
 2270, 1, 1, Muro  
 2271, 1, 1, Muro  
 2272, 1, 1, Muro  
 2273, 1, 1, Muro  
 2274, 1, 1, Muro  
 2275, 1, 1, Muro  
 2276, 1, 1, Muro  
 2277, 1, 1, Muro  
 2278, 1, 1, Muro  
 2279, 1, 1, Muro  
 2280, 1, 1, Muro  
 2281, 1, 1, Muro  
 2282, 1, 1, Muro  
 2283, 1, 1, Muro  
 2284, 1, 1, Muro  
 2285, 1, 1, Muro  
 2286, 1, 1, Muro  
 2287, 1, 1, Muro  
 2288, 1, 1, Muro  
 2289, 1, 1, Muro  
 2290, 1, 1, Muro  
 2291, 1, 1, Muro  
 2292, 1, 1, Muro  
 2293, 1, 1, Muro  
 2294, 1, 1, Muro  
 2295, 1, 1, Muro  
 2296, 1, 1, Muro  
 2297, 1, 1, Muro  
 2298, 1, 1, Muro  
 2299, 1, 1, Muro  
 2300, 1, 1, Muro  
 2301, 1, 1, Muro  
 2302, 1, 1, Muro

PROJECT TITLE :

	Company		Client	
	Author		File Name	L2CV01_0+964_rev4 per 1.3

2303, 1, 1, Muro  
 2304, 1, 1, Muro  
 2305, 1, 1, Muro  
 2306, 1, 1, Muro  
 2307, 1, 1, Muro  
 2308, 1, 1, Muro  
 2309, 1, 1, Muro  
 2310, 1, 1, Muro  
 2311, 1, 1, Muro  
 2312, 1, 1, Muro  
 2313, 1, 1, Muro  
 2314, 1, 1, Muro  
 2315, 1, 1, Muro  
 2318, 1, 1, Muro  
 2319, 1, 1, Muro  
 2320, 1, 1, Muro  
 2321, 1, 1, Muro  
 2322, 1, 1, Muro  
 2323, 1, 1, Muro  
 2324, 1, 1, Muro  
 2325, 1, 1, Muro  
 2326, 1, 1, Muro  
 2327, 1, 1, Muro  
 2328, 1, 1, Muro  
 2329, 1, 1, Muro  
 2330, 1, 1, Muro  
 2331, 1, 1, Muro  
 2332, 1, 1, Muro  
 2333, 1, 1, Muro  
 2334, 1, 1, Muro  
 2335, 1, 1, Muro  
 2336, 1, 1, Muro  
 2337, 1, 1, Muro  
 2338, 1, 1, Muro  
 2339, 1, 1, Muro  
 2340, 1, 1, Muro  
 2341, 1, 1, Muro  
 2342, 1, 1, Muro  
 2343, 1, 1, Muro  
 2344, 1, 1, Muro  
 2345, 1, 1, Muro  
 2346, 1, 1, Muro  
 2347, 1, 1, Muro  
 2348, 1, 1, Muro  
 2349, 1, 1, Muro  
 2350, 1, 1, Muro  
 2351, 1, 1, Muro  
 2352, 1, 1, Muro  
 2353, 1, 1, Muro  
 2354, 1, 1, Muro  
 2355, 1, 1, Muro  
 2356, 1, 1, Muro  
 2357, 1, 1, Muro  
 2358, 1, 1, Muro  
 2359, 1, 1, Muro  
 2360, 1, 1, Muro  
 2361, 1, 1, Muro  
 2362, 1, 1, Muro  
 2363, 1, 1, Muro  
 2364, 1, 1, Muro  
 2365, 1, 1, Muro  
 2366, 1, 1, Muro

PROJECT TITLE :

	Company		Client	
	Author		File Name	L2CV01_0+964_rev4 per 1.3

2367, 1, 1, Muro  
 2370, 1, 1, Muro  
 2371, 1, 1, Muro  
 2372, 1, 1, Muro  
 2373, 1, 1, Muro  
 2374, 1, 1, Muro  
 2375, 1, 1, Muro  
 2376, 1, 1, Muro  
 2377, 1, 1, Muro  
 2378, 1, 1, Muro  
 2379, 1, 1, Muro  
 2380, 1, 1, Muro  
 2381, 1, 1, Muro  
 2382, 1, 1, Muro  
 2383, 1, 1, Muro  
 2384, 1, 1, Muro  
 2385, 1, 1, Muro  
 2386, 1, 1, Muro  
 2387, 1, 1, Muro  
 2388, 1, 1, Muro  
 2389, 1, 1, Muro  
 2390, 1, 1, Muro  
 2391, 1, 1, Muro  
 2392, 1, 1, Muro  
 2393, 1, 1, Muro  
 2394, 1, 1, Muro  
 2395, 1, 1, Muro  
 2396, 1, 1, Muro  
 2397, 1, 1, Muro  
 2398, 1, 1, Muro  
 2399, 1, 1, Muro  
 2400, 1, 1, Muro  
 2401, 1, 1, Muro  
 2402, 1, 1, Muro  
 2403, 1, 1, Muro  
 2404, 1, 1, Muro  
 2405, 1, 1, Muro  
 2406, 1, 1, Muro  
 2407, 1, 1, Muro  
 2408, 1, 1, Muro  
 2409, 1, 1, Muro  
 2410, 1, 1, Muro  
 2411, 1, 1, Muro  
 2412, 1, 1, Muro  
 2413, 1, 1, Muro  
 2414, 1, 1, Muro  
 2415, 1, 1, Muro  
 2416, 1, 1, Muro  
 2417, 1, 1, Muro  
 2418, 1, 1, Muro  
 2419, 1, 1, Muro  
 2422, 1, 1, Muro  
 2423, 1, 1, Muro  
 2424, 1, 1, Muro  
 2425, 1, 1, Muro  
 2426, 1, 1, Muro  
 2427, 1, 1, Muro  
 2428, 1, 1, Muro  
 2429, 1, 1, Muro  
 2430, 1, 1, Muro  
 2431, 1, 1, Muro  
 2432, 1, 1, Muro

PROJECT TITLE :

	Company		Client	
	Author		File Name	L2CV01_0+964_rev4 per 1.3

2433, 1, 1, Muro  
 2434, 1, 1, Muro  
 2435, 1, 1, Muro  
 2436, 1, 1, Muro  
 2437, 1, 1, Muro  
 2438, 1, 1, Muro  
 2439, 1, 1, Muro  
 2440, 1, 1, Muro  
 2441, 1, 1, Muro  
 2442, 1, 1, Muro  
 2443, 1, 1, Muro  
 2444, 1, 1, Muro  
 2445, 1, 1, Muro  
 2446, 1, 1, Muro  
 2447, 1, 1, Muro  
 2448, 1, 1, Muro  
 2449, 1, 1, Muro  
 2450, 1, 1, Muro  
 2451, 1, 1, Muro  
 2452, 1, 1, Muro  
 2453, 1, 1, Muro  
 2454, 1, 1, Muro  
 2455, 1, 1, Muro  
 2456, 1, 1, Muro  
 2457, 1, 1, Muro  
 2458, 1, 1, Muro  
 2459, 1, 1, Muro  
 2460, 1, 1, Muro  
 2461, 1, 1, Muro  
 2462, 1, 1, Muro  
 2463, 1, 1, Muro  
 2464, 1, 1, Muro  
 2465, 1, 1, Muro  
 2466, 1, 1, Muro  
 2467, 1, 1, Muro  
 2468, 1, 1, Muro  
 2469, 1, 1, Muro  
 2470, 1, 1, Muro  
 2471, 1, 1, Muro  
 2474, 1, 1, Muro  
 2475, 1, 1, Muro  
 2476, 1, 1, Muro  
 2477, 1, 1, Muro  
 2478, 1, 1, Muro  
 2479, 1, 1, Muro  
 2480, 1, 1, Muro  
 2481, 1, 1, Muro  
 2482, 1, 1, Muro  
 2483, 1, 1, Muro  
 2484, 1, 1, Muro  
 2485, 1, 1, Muro  
 2486, 1, 1, Muro  
 2487, 1, 1, Muro  
 2488, 1, 1, Muro  
 2489, 1, 1, Muro  
 2490, 1, 1, Muro  
 2491, 1, 1, Muro  
 2492, 1, 1, Muro  
 2493, 1, 1, Muro  
 2494, 1, 1, Muro  
 2495, 1, 1, Muro  
 2496, 1, 1, Muro

PROJECT TITLE :

	Company	Client
	Author	File Name

L2CV01\_0+964\_rev4 per 1.3

- 2497, 1, 1, Muro
- 2498, 1, 1, Muro
- 2499, 1, 1, Muro
- 2500, 1, 1, Muro
- 2501, 1, 1, Muro
- 2502, 1, 1, Muro
- 2503, 1, 1, Muro
- 2504, 1, 1, Muro
- 2505, 1, 1, Muro
- 2506, 1, 1, Muro
- 2507, 1, 1, Muro
- 2508, 1, 1, Muro
- 2509, 1, 1, Muro
- 2510, 1, 1, Muro
- 2511, 1, 1, Muro
- 2512, 1, 1, Muro
- 2513, 1, 1, Muro
- 2514, 1, 1, Muro
- 2515, 1, 1, Muro
- 2516, 1, 1, Muro
- 2517, 1, 1, Muro
- 2518, 1, 1, Muro
- 2519, 1, 1, Muro
- 2520, 1, 1, Muro
- 2521, 1, 1, Muro
- 2522, 1, 1, Muro
- 2523, 1, 1, Muro
- 2526, 1, 1, Muro
- 2527, 1, 1, Muro
- 2528, 1, 1, Muro
- 2529, 1, 1, Muro
- 2530, 1, 1, Muro
- 2531, 1, 1, Muro
- 2532, 1, 1, Muro
- 2533, 1, 1, Muro
- 2534, 1, 1, Muro
- 2535, 1, 1, Muro
- 2536, 1, 1, Muro
- 2537, 1, 1, Muro
- 2538, 1, 1, Muro
- 2539, 1, 1, Muro
- 2540, 1, 1, Muro
- 2541, 1, 1, Muro
- 2542, 1, 1, Muro
- 2543, 1, 1, Muro
- 2544, 1, 1, Muro
- 2545, 1, 1, Muro
- 2546, 1, 1, Muro
- 2547, 1, 1, Muro
- 2548, 1, 1, Muro
- 2549, 1, 1, Muro
- 2550, 1, 1, Muro
- 2551, 1, 1, Muro
- 2552, 1, 1, Muro
- 2553, 1, 1, Muro
- 2554, 1, 1, Muro
- 2555, 1, 1, Muro
- 2556, 1, 1, Muro
- 2557, 1, 1, Muro
- 2558, 1, 1, Muro
- 2559, 1, 1, Muro
- 2560, 1, 1, Muro

PROJECT TITLE :

	Company		Client	
	Author		File Name	L2CV01_0+964_rev4 per 1.3

2561, 1, 1, Muro  
 2562, 1, 1, Muro  
 2563, 1, 1, Muro  
 2564, 1, 1, Muro  
 2565, 1, 1, Muro  
 2566, 1, 1, Muro  
 2567, 1, 1, Muro  
 2568, 1, 1, Muro  
 2569, 1, 1, Muro  
 2570, 1, 1, Muro  
 2571, 1, 1, Muro  
 2572, 1, 1, Muro  
 2573, 1, 1, Muro  
 2574, 1, 1, Muro  
 2575, 1, 1, Muro

\*MAIN-DOMAIN ; Main Domain  
 ; NAME, TYPE, iMAT, iPRO, iSUB  
 Platea, 4, 0, 0, 2  
 Muro, 4, 0, 0, 2

\*SUB-DOMAIN ; Sub Domain  
 ; iKEY, NAME, iTYPE, dANGLEX, dANGLEY, iMADO, bUSEMT, dTHICK, MADONAME, bBASIC, TRBNAM  
 E-X, TRBSPACE-X, BRBNAME-X, BRBSPACE-X, TRBNAME-Y, TRBSPACE-Y, BRBNAME-Y, BRBSPACE-Y,  
 AXIS-ANGLE[6], BRBARMATL, RBARMATL, RBARAXISTYPE, UCS  
 1, Muro slab, 1, 0, 90, 2, YES, 0, Muro, YES, P16, 0.2, P16, 0.2, P16, 0.2, P20, 0.  
 1, 0, 0, 0, 0, 0, 0, NO, 0, 2, , 0  
 70, Platea, 1, 0, 90, 1, YES, 0, Platea, YES, P20, 0.2, P20, 0.2, P20, 0.2, P20, 0.  
 2, 0, 0, 0, 0, 0, 0, NO, 0, 2, , 0

\*STLDCASE ; Static Load Cases  
 ; LCNAME, LCTYPE, DESC  
 FASE 3, D ,  
 VENTO PONTE SCARICO, L ,  
 VENTO PONTE CARICO, L ,  
 TERMICA UNIFORME +, L ,  
 TERMICA UNIFORME -, L ,  
 TERMICA GRADIENTE +, L ,  
 TERMICA GRADIENTE -, L ,  
 FRENATURA, L ,  
 EX(RS), E ,  
 EY(RS), E ,  
 EZ(RS), EVT,  
 DX(RS), E ,  
 CX(RS), E ,  
 LM01(all), L ,  
 LM02(all), L ,  
 LM03(all), L ,  
 PESO PROPRIO SPALLA, D ,  
 PERMANENTE PORTATO SPALLA, D ,  
 SPINTA STATICA TERRENO, D ,  
 SPINTA DEL SOVRACCARICO, L ,  
 CARICO SUL PARAGHIAIA, L ,  
 SPINTA SISMICA DI WOOD, E ,  
 FORZE SISMICHE INERZIALI X, E ,  
 FORZE SISMICHE INERZIALI Y, E ,

\*DGN-CONC ; Concrete Design Code  
 ; CODE=CODE, RHOC, RHOR, RHOW, MRF, SHR-RATIO { , METHOD, A1, A2, A2\_COLM, bSCWB }  
 ; line 1  
 ; [ACI318-89] : bSPECIAL, PHI-B, PHI-T, PHIC1, PHI-C2, PHI-V



PROJECT TITLE :

	Company		Client	
	Author		File Name	L2CV01_0+964_rev4 per 1.3

```

; line 2
; [ACI318-95]      : bSPECIAL, PHI-B, PHI-T, PHIC1, PHI-C2, PHI-V
; line 2
; [ACI318-99]      : bSPECIAL, PHI-B, PHI-T, PHIC1, PHI-C2, PHI-V
; line 2
; [ACI318-02]      : bSPECIAL, PHI-B, PHI-T, PHIC1, PHI-C2, PHI-V, TLF, SLF, TSLCB
; line 2
; [ACI318-05]      : bSPECIAL, PHI-B, PHI-T, PHIC1, PHI-C2, PHI-V, TLF, SLF, TSLCB
; line 2
; [ACI318-08]      : bSPECIAL, PHI-B, PHI-T, PHIC1, PHI-C2, PHI-V, TLF, SLF, TSLCB, SPW
ALL, BNDR-MTHD, CD, IE, FRMTYPE, 2NDGRUP, RHOS, bTOR, TRFT; line 2
; [ACI318-11]      : bCHEKCBEAM, bSPECIAL, PHI-B, PHI-T, PHIC1, PHI-C2, PHI-V, TLF, SLF
, TSLCB, SPWALL, BNDR-MTHD, CD, IE, FRMTYPE, 2NDGRUP, RHOS, bTOR, TRFT; line 2
; [ACI318-14]      : bCHEKCBEAM, bSPECIAL, PHI-B, PHI-T, PHIC1, PHI-C2, PHI-V, TLF, SLF
, TSLCB, SPWALL, BNDR-MTHD, CD, IE, FRMTYPE, 2NDGRUP, RHOS, bTOR, TRFT, bBC-JOINT; lin
e 2
; [ACI318M-14]     : bCHEKCBEAM, bSPECIAL, PHI-B, PHI-T, PHIC1, PHI-C2, PHI-V, TLF, SLF
, TSLCB, SPWALL, BNDR-MTHD, CD, IE, FRMTYPE, 2NDGRUP, RHOS, bTOR, TRFT, bBC-JOINT; lin
e 2
; [NSR-10]         : bCHEKCBEAM, bSPECIAL, PHI-B, PHI-T, PHIC1, PHI-C2, PHI-V, TLF, SLF
, TSLCB, SPWALL, BNDR-MTHD, CD, IE, FRMTYPE, 2NDGRUP, RHOS, bBC-JOINT; line 2
; [AIK-USD94]      : bSPECIAL, PHI-B, PHI-T, PHIC1, PHI-C2, PHI-V
; line 2
; [TWN-USD92]      : bSPECIAL, PHI-B, PHI-T, PHIC1, PHI-C2, PHI-V, bTOR, TRFT, SCWB
; line 2
; [TWN-USD100]     : bSPECIAL, PHI-B, PHI-T, PHIC1, PHI-C2, PHI-V, bTOR, TRFT, SCWB
; line 2
; [KCI-USD99]      : bSPECIAL, PHI-B, PHI-T, PHIC1, PHI-C2, PHI-V, TLF, SLF, TSLCB
; line 2
; [KCI-USD03]      : bSPECIAL, PHI-B, PHI-T, PHIC1, PHI-C2, PHI-V, TLF, SLF, TSLCB
; line 2
; [KCI-USD07]      : bSPECIAL, PHI-B, PHI-T, PHIC1, PHI-C2, PHI-V, TLF, SLF, TSLCB, SPW
ALL, BNDR-MTHD, CD, IE, FRMTYPE, 2NDGRUP, bTOR, TRFT; line 2
; [KCI-USD12]      : bSPECIAL, PHI-B, PHI-T, PHIC1, PHI-C2, PHI-V, TLF, SLF, TSLCB, SPW
ALL, BNDR-MTHD, CD, IE, EXPOSURE, FRMTYPE, 2NDGRUP, bTOR, TRFT; line 2
; [BS8110-97]      : GAMMA-MC, GAMMA-MS, GAMMA-MV
; line 2
; [EUROCODE2]      : GAMMA-CF, GAMMA-CA, GAMMA-SF, GAMMA-SA, iSCODE
; line 2
; [EUROCODE2:04]   : GAMMA-CF, GAMMA-CA, GAMMA-SF, GAMMA-SA, ALPHACC, iSCODE,
; line 2
;
;                   bRULE, WEAK-FACT, iDUC, GAMMA-RD-B, GAMMA-RD-C, S-GRUP
; line 2
;
;                   FRAMETYPE, AUA1, SPLCK, SOILFACTOR, TB, TC, TD, AGR, I, DAMPINGRAT
, BCJOINT, NTC2008, UF, GAMMA-RD-W, GAMMA-RD-J ; line 2
;
;                   STRUT-ANG, bBEHAVIOR-FACT, BEHAVIOR-FACT-VALUE, iNTC, bVCWALL, bVC
COLM, dPHIEF, bAUTOA, bAUTOC, A, B, C, bTOR ; line 2
;
;                   bSHELL, dSHELLHORIZ, DSHELLVERT ; line 2
; [EUROCODE2-2:05]: GAMMA-CF, GAMMA-CA, GAMMA-SF, GAMMA-SA, GAMMA_CL, GAMMA_SL, ALPHAC
C, iSCODE, STRUT-ANG,; line 2
;
;                   bSHELL, dSHELLHORIZ, DSHELLVERT ; line 2
; [IS456:2000]     : bSPECIAL, GAMMA-C, GAMMA-S, FOS, SubRex
; line 2
; [GB50010-02]     : bSPECIAL, GAMMA-C, GAMMA-S, KIND, iSlabType
; line 2
; [GB50010-10]     : bSPECIAL, GAMMA-C, GAMMA-S, KIND, iSlabType, bTOR, TRFT
; line 2
; [CSA-A23.3-94]   : bSPECIAL, PHI-C, PHI-S, PHI-M
; line 2
; [AIK-WSD2K]      : bSPECIAL
; line 2
; [AIJ-WSD99]      : bSPECIAL, KIND

```

PROJECT TITLE :

	Company		Client	
	Author		File Name	L2CV01_0+964_rev4 per 1.3

```

; line 2
; [AASHTO-LRFD12] : bSPECIAL, PHI-B, PHI-T, PHI-C1, PHI-C2, PHI-V, KIND
; line 2
; [AASHTO-LRFD02] : bSPECIAL, PHI-B, PHI-T, PHI-C1, PHI-C2, PHI-V, KIND
; line 2
; [AASHTO-LFD96] : bSPECIAL, PHI-B, PHI-T, PHI-C1, PHI-C2, PHI-V
; line 2
; [KSCE-USD05] : bSPECIAL, PHI-B, PHI-T, PHI-C1, PHI-C2, PHI-V
; line 2
; [KSCE-USD96] : bSPECIAL, PHI-B, PHI-T, PHI-C1, PHI-C2, PHI-V
; line 2
; [KSCE-RAIL-USE04] : bSPECIAL, PHI-B, PHI-T, PHI-C1, PHI-C2, PHI-V
; line 2
; [TWN-BRG-LSD90] : bSPECIAL, PHI-B, PHI-T, PHI-C1, PHI-C2, PHI-V
; line 2
; [JTJ023-85] : GAMMA-C, GAMMA-S, KIND
; line 2
; [CSA-S6-00] : bSPECIAL, PHI-C, PHI-S, KIND
; line 2
; [CSA-S6-14] : bSPECIAL, PHI-C, PHI-S, KIND
; line 2
; [IRC:21-2000] : GAMMA-C, GAMMA-S
; line 2
; [SNiP 2.05.03-84*] : nBRIDGE, bmb7mb8, mb7mb8Type, mb7, mb8, bmb9, mb9Type, mb9
; line 2
; [SP 35.13330.2011] : nBRIDGE, bmb7mb8, mb7mb8Type, mb7, mb8, bmb9, mb9Type, mb9
; line 2
; Member Check : bBEAM, bCOLM, bBRCE, bWALL, bSLAB, bMAT, bRBEAM, bRCOLM, bRBRCE, b
RWALL, bRSLAB, bRMAT, bSBEAM, bCANTIL, bUNDER-BM/COLM
CODE=Eurocode2:04, 0.04, 0.03, 0.04, 1, 0, , , , ,
1.5, 1.2, 1.15, 1, 0.85, 0, NO, 1.3, 0, 1, 1.1, , 0, 1.1, 0, 1.2, 0.15, 0.5, 2, 0.0
8, 1, 5, NO, 0, YES, 0.6, 1.2, 1.2, 22, YES, 1.5, 0, YES, YES, 2.14, NO, YES, 0.7, 1.1
, 1, NO, NO, 0.001, 0.002
YES, YES, YES, YES, YES, YES, YES, YES, YES, YES, YES, NO, YES, YES, YES, YES, 0

*SPRING ; Point Spring Supports
; NODE LIST, Type, SDx, SDy, SDz, SRx, SRY, SRz, DAMPING, Cx, Cy, Cz, CRx, CRy, CRz, G
ROUP, [DATA1] ; LINEAR
; NODE_LIST, Type, Direction, Vx, Vy, Vz, Stiffness, GROUP, [DATA1]
; COMP, TENS
; NODE_LIST, Type, Direction, Vx, Vy, Vz, FUNCTION, GROUP, [DATA1]
; MULTI
; [DATA1] EFFAREA, Kx, Ky, Kz
61to70, LINEAR, 34375.2, 34375.2, 25558.2, 0, 0, 0, NO, 0, 0, 0, 0, 0, 0, , 0, 0.4,
0, 0
301to310, LINEAR, 5625.2, 5625.2, 4987.2, 0, 0, 0, NO, 0, 0, 0, 0, 0, 0, , 1, 0.4,
14063, 14063, 12468
1to60, LINEAR, 34375.2, 34375.2, 25558.2, 0, 0, 0, NO, 0, 0, 0, 0, 0, 0, , 0, 0, 0,
0, 0
281to290, LINEAR, 15000.4, 15000.4, 9974.4, 0, 0, 0, NO, 0, 0, 0, 0, 0, 0, , 1, 0.8
, 20313, 20313, 12468
261to270, LINEAR, 20000.4, 20000.4, 9974.4, 0, 0, 0, NO, 0, 0, 0, 0, 0, 0, , 1, 0.8
, 26563, 26563, 12468
241to250, LINEAR, 25000.4, 25000.4, 9974.4, 0, 0, 0, NO, 0, 0, 0, 0, 0, 0, , 1, 0.8
, 32813, 32813, 12468
221to230, LINEAR, 30000.4, 30000.4, 9974.4, 0, 0, 0, NO, 0, 0, 0, 0, 0, 0, , 1, 0.8
, 39063, 39063, 12468
201to210, LINEAR, 35000.4, 35000.4, 9974.4, 0, 0, 0, NO, 0, 0, 0, 0, 0, 0, , 1, 0.8
, 45313, 45313, 12468
181to190, LINEAR, 40000.4, 40000.4, 9974.4, 0, 0, 0, NO, 0, 0, 0, 0, 0, 0, , 1, 0.8
, 51563, 51563, 12468
161to170, LINEAR, 45000.4, 45000.4, 9974.4, 0, 0, 0, NO, 0, 0, 0, 0, 0, 0, , 1, 0.8

```

PROJECT TITLE :

	Company		Client	
	Author		File Name	L2CV01_0+964_rev4 per 1.3

```
, 57813, 57813, 12468
  141to150, LINEAR, 50000.4, 50000.4, 9974.4, 0, 0, 0, NO, 0, 0, 0, 0, 0, 0, , 1, 0.8
, 64063, 64063, 12468
  121to130, LINEAR, 55000.4, 55000.4, 9974.4, 0, 0, 0, NO, 0, 0, 0, 0, 0, 0, , 1, 0.8
, 70313, 70313, 12468
  101to110, LINEAR, 60000.4, 60000.4, 9974.4, 0, 0, 0, NO, 0, 0, 0, 0, 0, 0, , 1, 0.8
, 76563, 76563, 12468
  81to90, LINEAR, 65000.4, 65000.4, 9974.4, 0, 0, 0, NO, 0, 0, 0, 0, 0, 0, , 1, 0.8,
82813, 82813, 12468
  291to300, LINEAR, 12500.4, 12500.4, 9974.4, 0, 0, 0, NO, 0, 0, 0, 0, 0, 0, , 1, 0.8
, 17188, 17188, 12468
  271to280, LINEAR, 17500.4, 17500.4, 9974.4, 0, 0, 0, NO, 0, 0, 0, 0, 0, 0, , 1, 0.8
, 23438, 23438, 12468
  251to260, LINEAR, 22500.4, 22500.4, 9974.4, 0, 0, 0, NO, 0, 0, 0, 0, 0, 0, , 1, 0.8
, 29688, 29688, 12468
  231to240, LINEAR, 27500.4, 27500.4, 9974.4, 0, 0, 0, NO, 0, 0, 0, 0, 0, 0, , 1, 0.8
, 35938, 35938, 12468
  211to220, LINEAR, 32500.4, 32500.4, 9974.4, 0, 0, 0, NO, 0, 0, 0, 0, 0, 0, , 1, 0.8
, 42188, 42188, 12468
  191to200, LINEAR, 37500.4, 37500.4, 9974.4, 0, 0, 0, NO, 0, 0, 0, 0, 0, 0, , 1, 0.8
, 48438, 48438, 12468
  171to180, LINEAR, 42500.4, 42500.4, 9974.4, 0, 0, 0, NO, 0, 0, 0, 0, 0, 0, , 1, 0.8
, 54688, 54688, 12468
  151to160, LINEAR, 47500.4, 47500.4, 9974.4, 0, 0, 0, NO, 0, 0, 0, 0, 0, 0, , 1, 0.8
, 60938, 60938, 12468
  131to140, LINEAR, 52500.4, 52500.4, 9974.4, 0, 0, 0, NO, 0, 0, 0, 0, 0, 0, , 1, 0.8
, 67188, 67188, 12468
  111to120, LINEAR, 57500.4, 57500.4, 9974.4, 0, 0, 0, NO, 0, 0, 0, 0, 0, 0, , 1, 0.8
, 73438, 73438, 12468
  91to100, LINEAR, 62500.4, 62500.4, 9974.4, 0, 0, 0, NO, 0, 0, 0, 0, 0, 0, , 1, 0.8,
79688, 79688, 12468
  71to80, LINEAR, 67500.4, 67500.4, 9974.4, 0, 0, 0, NO, 0, 0, 0, 0, 0, 0, , 1, 0.8,
85938, 85938, 12468
```

```
*REBAR-COLUMN ; Modify Column Rebar Data
; iSEC, iSUBSEC, HOOP, RBNAME, bUseCornerRB, CornerRBNAME, iNQRB, iNROW, DO, SRBNAME,
SPACE, iSRBN1, iSRBN2, iBHJRN, SRBNAME C, SPACE C, iSRBN1 C, iSRBN2 C, bSameRebar
  2, 0, SPIRAL, P30, NO, P30, 28, 4, 0.07, P12, 0.2, 2, 2, 0, P12, 0.2, 2, 2, YES
```

```
*REBAR-MESHED_SLAB ; Modify Meshed Slab Rebar Data
; NAME, BASICRBNAME, BASICRBSPACE, ADD1RBNAME, ADD1RBSPACE, ADD2RBNAME, COVER, LAYER,
THICKOPT, TOPTHIK, BOTTHIK, ITER, TOLERANCE
S1, P16, 0.2, , 0, , 0.07, 0
S2, P16, 0.2, , 0, , 0.07, 1
S3, P16, 0.2, , 0, , 0.05, 2
S4, P20, 0.1, , 0, , 0.05, 3
S5, P16, 0.2, P20, 0.2, , 0.07, 0
S121, P16, 0.2, , 0, , 0.07, 2
S1311, P20, 0.1, , 0, , 0.07, 3
S31, P16, 0.2, , 0, , 0.05, 0
S32, P16, 0.2, , 0, , 0.05, 1
S33, P16, 0.2, , 0, , 0.05, 0
S161, P20, 0.2, , 0, , 0.07, 0
S171, P20, 0.2, , 0, , 0.07, 1
S231, P20, 0.2, , 0, , 0.07, 1
S271, P20, 0.2, , 0, , 0.07, 0
S191, P20, 0.2, , 0, , 0.07, 1
S34, P20, 0.2, , 0, , 0.05, 2
S35, P20, 0.2, , 0, , 0.05, 3
S36, P20, 0.2, , 0, , 0.05, 3
S37, P20, 0.2, , 0, , 0.05, 2
```

PROJECT TITLE :

	Company		Client	
	Author	.	File Name	L2CV01_0+964_rev4 per 1.3

```

*RIGIDLINK      ; Rigid Link
; KEY, M-NODE, DOF, S-NODE LIST, GROUP
    1, 2009, 111111, 2007 2008 2010,
    2, 2019, 111111, 2017 2018 2020,

*LOADTOMASS    ; Load to Mass
; DIR, bNODAL, bBEAM, bFLOOR, bPRES, GRAV
; LCNAME1, FACTOR1, LCNAME2, FACTOR2, ... ; from line 1
    XY, YES, YES, YES, YES, 9.81
    PERMANENTE PORTATO SPALLA, 1

*USE-STLD, FASE 3

*CONLOAD      ; Nodal Loads
; NODE_LIST, FX, FY, FZ, MX, MY, MZ, GROUP
    1514, -40.8196, -1.17959, -1315.09, 0, 0, 0,
    1515, -40.8196, 1.1796, -1315.09, 0, 0, 0,

; End of data for load case [FASE 3] -----

*USE-STLD, VENTO PONTE SCARICO

*CONLOAD      ; Nodal Loads
; NODE_LIST, FX, FY, FZ, MX, MY, MZ, GROUP
    1514, -0.14329, -46.19, -29.8611, 0, 0, 0,
    1515, 0.1432, -46.2028, 29.8611, 0, 0, 0,

; End of data for load case [VENTO PONTE SCARICO] -----

*USE-STLD, VENTO PONTE CARICO

*CONLOAD      ; Nodal Loads
; NODE_LIST, FX, FY, FZ, MX, MY, MZ, GROUP
    1514, 0.07547, -103.94, -46.1183, 0, 0, 0,
    1515, -0.07566, -103.97, 46.1183, 0, 0, 0,

; End of data for load case [VENTO PONTE CARICO] -----

*USE-STLD, TERMICA UNIFORME +

*CONLOAD      ; Nodal Loads
; NODE_LIST, FX, FY, FZ, MX, MY, MZ, GROUP
    1514, -31.96, -10.19, 0, 0, 0, 0,
    1515, -31.9598, 10.1907, 0, 0, 0, 0,

; End of data for load case [TERMICA UNIFORME +] -----

*USE-STLD, TERMICA UNIFORME -

*CONLOAD      ; Nodal Loads
; NODE_LIST, FX, FY, FZ, MX, MY, MZ, GROUP
    1514, 29.8979, 9.5332, 0, 0, 0, 0,
    1515, 29.8979, -9.5332, 0, 0, 0, 0,

; End of data for load case [TERMICA UNIFORME -] -----

*USE-STLD, TERMICA GRADIENTE +

*CONLOAD      ; Nodal Loads
; NODE_LIST, FX, FY, FZ, MX, MY, MZ, GROUP
    1514, 10.699, 0.58872, 0, 0, 0, 0,

```

PROJECT TITLE :

	Company		Client	
	Author	.	File Name	L2CV01_0+964_rev4 per 1.3

```

1515, 10.699, -0.588719, 0, 0, 0, 0,
; End of data for load case [TERMICA GRADIENTE +] -----
*USE-STLD, TERMICA GRADIENTE -
*CONLOAD ; Nodal Loads
; NODE_LIST, FX, FY, FZ, MX, MY, MZ, GROUP
1514, -12.8388, -0.706463, 0, 0, 0, 0,
1515, -12.8388, 0.70646, 0, 0, 0, 0,
; End of data for load case [TERMICA GRADIENTE -] -----
*USE-STLD, FRENATURA
*CONLOAD ; Nodal Loads
; NODE_LIST, FX, FY, FZ, MX, MY, MZ, GROUP
1514, 114.51, 0.001404, 9.60266, 0, 0, 0,
1515, 114.513, 0.0014, 9.60266, 0, 0, 0,
; End of data for load case [FRENATURA] -----
*USE-STLD, EX(RS)
*CONLOAD ; Nodal Loads
; NODE_LIST, FX, FY, FZ, MX, MY, MZ, GROUP
1514, 807.283, 0.023024, 75.5675, 0, 0, 0,
1515, 807.283, 0.023024, 75.5675, 0, 0, 0,
; End of data for load case [EX(RS)] -----
*USE-STLD, EY(RS)
*CONLOAD ; Nodal Loads
; NODE_LIST, FX, FY, FZ, MX, MY, MZ, GROUP
1514, 0.34552, 795.323, 382.831, 0, 0, 0,
1515, -0.34552, 795.323, -382.831, 0, 0, 0,
; End of data for load case [EY(RS)] -----
*USE-STLD, EZ(RS)
*CONLOAD ; Nodal Loads
; NODE_LIST, FX, FY, FZ, MX, MY, MZ, GROUP
1514, 19.23, 0.228733, 743.037, 0, 0, 0,
1515, 19.2303, 0.228733, 743.037, 0, 0, 0,
; End of data for load case [EZ(RS)] -----
*USE-STLD, DX(RS)
*CONLOAD ; Nodal Loads
; NODE_LIST, FX, FY, FZ, MX, MY, MZ, GROUP
1514, 152.987, 0.004368, 14.33, 0, 0, 0,
1515, 152.987, 0.004368, 14.33, 0, 0, 0,
; End of data for load case [DX(RS)] -----
*USE-STLD, CX(RS)
*CONLOAD ; Nodal Loads
; NODE_LIST, FX, FY, FZ, MX, MY, MZ, GROUP

```

PROJECT TITLE :

	Company		Client	
	Author		File Name	L2CV01_0+964_rev4 per 1.3

```

1514, 1189.69, 0.033924, 111.35, 0, 0, 0,
1515, 1189.69, 0.033924, 111.35, 0, 0, 0,

; End of data for load case [CX(RS)] -----

*USE-STLD, LM01(all)

*CONLOAD ; Nodal Loads
; NODE_LIST, FX, FY, FZ, MX, MY, MZ, GROUP
1514, -17.6477, -0.841771, -1001.61, 0, 0, 0,
1515, -3.81197, 0.79337, -143.115, 0, 0, 0,

; End of data for load case [LM01(all)] -----

*USE-STLD, LM02(all)

*CONLOAD ; Nodal Loads
; NODE_LIST, FX, FY, FZ, MX, MY, MZ, GROUP
1514, -4.76632, -1.1642, -273.95, 0, 0, 0,
1515, -4.76632, 1.16428, -273.95, 0, 0, 0,

; End of data for load case [LM02(all)] -----

*USE-STLD, LM03(all)

*CONLOAD ; Nodal Loads
; NODE_LIST, FX, FY, FZ, MX, MY, MZ, GROUP
1514, -1.15939, -0.255885, -43.86, 0, 0, 0,
1515, -5.33615, 0.27, -306.962, 0, 0, 0,

; End of data for load case [LM03(all)] -----

*USE-STLD, PESO PROPRIO SPALLA

*SELFWEIGHT ; Self Weight
; X, Y, Z, GROUP
0, 0, -1,

; End of data for load case [PESO PROPRIO SPALLA] -----

*USE-STLD, PERMANENTE PORTATO SPALLA

*BEAMLOAD ; Element Beam Loads
; ELEM_LIST, CMD, TYPE, DIR, bPROJ, [ECCEN], [VALUE], GROUP
; ELEM_LIST, CMD, TYPE, DIR, VX, VY, VZ, bPROJ, [ECCEN], [VALUE], GROUP
; [VALUE] : D1, P1, D2, P2, D3, P3, D4, P4
; [ECCEN] : bECCEN, ECCDIR, I-END, J-END, bJ-END
; [ADDITIONAL] : bADDITIONAL, ADDITIONAL_I-END, ADDITIONAL_J-END, bADDITIONAL_J-END
341, BEAM , UNILOAD, GZ, NO , NO, aDir[1], , , , 0, -22.5, 1, -22.5, 0, 0, 0, 0,
, NO, 0, 0, NO,
342, BEAM , UNILOAD, GZ, NO , NO, aDir[1], , , , 0, -22.5, 1, -22.5, 0, 0, 0, 0,
, NO, 0, 0, NO,
343, BEAM , UNILOAD, GZ, NO , NO, aDir[1], , , , 0, -22.5, 1, -22.5, 0, 0, 0, 0,
, NO, 0, 0, NO,
344, BEAM , UNILOAD, GZ, NO , NO, aDir[1], , , , 0, -22.5, 1, -22.5, 0, 0, 0, 0,
, NO, 0, 0, NO,
345, BEAM , UNILOAD, GZ, NO , NO, aDir[1], , , , 0, -22.5, 1, -22.5, 0, 0, 0, 0,
, NO, 0, 0, NO,
346, BEAM , UNILOAD, GZ, NO , NO, aDir[1], , , , 0, -22.5, 1, -22.5, 0, 0, 0, 0,
, NO, 0, 0, NO,
347, BEAM , UNILOAD, GZ, NO , NO, aDir[1], , , , 0, -7.9, 1, -7.9, 0, 0, 0, 0, ,
NO, 0, 0, NO,

```



PROJECT TITLE :

	Company		Client	
	Author		File Name	L2CV01_0+964_rev4 per 1.3

```

348, BEAM , UNILOAD, GZ, NO , NO, aDir[1], , , , 0, -7.9, 1, -7.9, 0, 0, 0, 0, ,
NO, 0, 0, NO,
349, BEAM , UNILOAD, GZ, NO , NO, aDir[1], , , , 0, -7.9, 1, -7.9, 0, 0, 0, 0, ,
NO, 0, 0, NO,
350, BEAM , UNILOAD, GZ, NO , NO, aDir[1], , , , 0, -7.9, 1, -7.9, 0, 0, 0, 0, ,
NO, 0, 0, NO,
351, BEAM , UNILOAD, GZ, NO , NO, aDir[1], , , , 0, -7.9, 1, -7.9, 0, 0, 0, 0, ,
NO, 0, 0, NO,
352, BEAM , UNILOAD, GZ, NO , NO, aDir[1], , , , 0, -7.9, 1, -7.9, 0, 0, 0, 0, ,
NO, 0, 0, NO,
353, BEAM , UNILOAD, GZ, NO , NO, aDir[1], , , , 0, -7.9, 1, -7.9, 0, 0, 0, 0, ,
NO, 0, 0, NO,
354, BEAM , UNILOAD, GZ, NO , NO, aDir[1], , , , 0, -7.9, 1, -7.9, 0, 0, 0, 0, ,
NO, 0, 0, NO,
355, BEAM , UNILOAD, GZ, NO , NO, aDir[1], , , , 0, -7.9, 1, -7.9, 0, 0, 0, 0, ,
NO, 0, 0, NO,
356, BEAM , UNILOAD, GZ, NO , NO, aDir[1], , , , 0, -7.9, 1, -7.9, 0, 0, 0, 0, ,
NO, 0, 0, NO,
1931, BEAM , UNILOAD, GZ, NO , NO, aDir[1], , , , 0, -22.5, 1, -22.5, 0, 0, 0, 0, ,
, NO, 0, 0, NO,
1932, BEAM , UNILOAD, GZ, NO , NO, aDir[1], , , , 0, -22.5, 1, -22.5, 0, 0, 0, 0, ,
, NO, 0, 0, NO,
1933, BEAM , UNILOAD, GZ, NO , NO, aDir[1], , , , 0, -22.5, 1, -22.5, 0, 0, 0, 0, ,
, NO, 0, 0, NO,
1934, BEAM , UNILOAD, GZ, NO , NO, aDir[1], , , , 0, -22.5, 1, -22.5, 0, 0, 0, 0, ,
, NO, 0, 0, NO,
1935, BEAM , UNILOAD, GZ, NO , NO, aDir[1], , , , 0, -22.5, 1, -22.5, 0, 0, 0, 0, ,
, NO, 0, 0, NO,
1936, BEAM , UNILOAD, GZ, NO , NO, aDir[1], , , , 0, -22.5, 1, -22.5, 0, 0, 0, 0, ,
, NO, 0, 0, NO,
1937, BEAM , UNILOAD, GZ, NO , NO, aDir[1], , , , 0, -7.9, 1, -7.9, 0, 0, 0, 0, ,
NO, 0, 0, NO,
1938, BEAM , UNILOAD, GZ, NO , NO, aDir[1], , , , 0, -7.9, 1, -7.9, 0, 0, 0, 0, ,
NO, 0, 0, NO,
1939, BEAM , UNILOAD, GZ, NO , NO, aDir[1], , , , 0, -7.9, 1, -7.9, 0, 0, 0, 0, ,
NO, 0, 0, NO,
1940, BEAM , UNILOAD, GZ, NO , NO, aDir[1], , , , 0, -7.9, 1, -7.9, 0, 0, 0, 0, ,
NO, 0, 0, NO,
1941, BEAM , UNILOAD, GZ, NO , NO, aDir[1], , , , 0, -7.9, 1, -7.9, 0, 0, 0, 0, ,
NO, 0, 0, NO,
1942, BEAM , UNILOAD, GZ, NO , NO, aDir[1], , , , 0, -7.9, 1, -7.9, 0, 0, 0, 0, ,
NO, 0, 0, NO,
1943, BEAM , UNILOAD, GZ, NO , NO, aDir[1], , , , 0, -7.9, 1, -7.9, 0, 0, 0, 0, ,
NO, 0, 0, NO,
1944, BEAM , UNILOAD, GZ, NO , NO, aDir[1], , , , 0, -7.9, 1, -7.9, 0, 0, 0, 0, ,
NO, 0, 0, NO,
1945, BEAM , UNILOAD, GZ, NO , NO, aDir[1], , , , 0, -7.9, 1, -7.9, 0, 0, 0, 0, ,
NO, 0, 0, NO,
1946, BEAM , UNILOAD, GZ, NO , NO, aDir[1], , , , 0, -7.9, 1, -7.9, 0, 0, 0, 0, ,
NO, 0, 0, NO,

```

```

*PRESSURE ; Pressure Loads
; ELEM_LIST, CMD, ETYP, LTYP, DIR, VX, VY, VZ, bPROJ, PU, P1, P2, P3, P4, GROUP ; ETY
P=PLATE, LTYP=FACE
; ELEM_LIST, CMD, ETYP, LTYP, iEDGE, DIR, VX, VY, VZ, PU, P1, P2, GROUP ; ETY
P=PLATE, LTYP=EDGE
; ELEM_LIST, CMD, ETYP, iEDGE, DIR, VX, VY, VZ, PU, P1, P2, GROUP ; ETY
P=PLANE
; ELEM_LIST, CMD, ETYP, iFACE, DIR, VX, VY, VZ, bPROJ, PU, P1, P2, P3, P4, GROUP ; ETY
P=SOLID
; [PLATE] : plate, plane stress, wall, [PLANE] : axisymmetric, plane strain
722, PRES , PLATE, FACE, GZ, 0, 0, 0, NO, -22.5, 0, 0, 0, 0,

```

PROJECT TITLE :

	Company		Client	
	Author		File Name	L2CV01_0+964_rev4 per 1.3

```

723, PRES , PLATE, FACE, GZ, 0, 0, 0, NO, -22.5, 0, 0, 0, 0,
725, PRES , PLATE, FACE, GZ, 0, 0, 0, NO, -22.5, 0, 0, 0, 0,
726, PRES , PLATE, FACE, GZ, 0, 0, 0, NO, -22.5, 0, 0, 0, 0,
749, PRES , PLATE, FACE, GZ, 0, 0, 0, NO, -22.5, 0, 0, 0, 0,
750, PRES , PLATE, FACE, GZ, 0, 0, 0, NO, -22.5, 0, 0, 0, 0,
752, PRES , PLATE, FACE, GZ, 0, 0, 0, NO, -22.5, 0, 0, 0, 0,
753, PRES , PLATE, FACE, GZ, 0, 0, 0, NO, -22.5, 0, 0, 0, 0,
776, PRES , PLATE, FACE, GZ, 0, 0, 0, NO, -22.5, 0, 0, 0, 0,
777, PRES , PLATE, FACE, GZ, 0, 0, 0, NO, -22.5, 0, 0, 0, 0,
779, PRES , PLATE, FACE, GZ, 0, 0, 0, NO, -22.5, 0, 0, 0, 0,
780, PRES , PLATE, FACE, GZ, 0, 0, 0, NO, -22.5, 0, 0, 0, 0,
803, PRES , PLATE, FACE, GZ, 0, 0, 0, NO, -22.5, 0, 0, 0, 0,
804, PRES , PLATE, FACE, GZ, 0, 0, 0, NO, -22.5, 0, 0, 0, 0,
806, PRES , PLATE, FACE, GZ, 0, 0, 0, NO, -22.5, 0, 0, 0, 0,
807, PRES , PLATE, FACE, GZ, 0, 0, 0, NO, -22.5, 0, 0, 0, 0,
830, PRES , PLATE, FACE, GZ, 0, 0, 0, NO, -22.5, 0, 0, 0, 0,
831, PRES , PLATE, FACE, GZ, 0, 0, 0, NO, -22.5, 0, 0, 0, 0,
833, PRES , PLATE, FACE, GZ, 0, 0, 0, NO, -22.5, 0, 0, 0, 0,
834, PRES , PLATE, FACE, GZ, 0, 0, 0, NO, -22.5, 0, 0, 0, 0,
1457, PRES , PLATE, FACE, GZ, 0, 0, 0, NO, -22.5, 0, 0, 0, 0,
1458, PRES , PLATE, FACE, GZ, 0, 0, 0, NO, -22.5, 0, 0, 0, 0,
1460, PRES , PLATE, FACE, GZ, 0, 0, 0, NO, -22.5, 0, 0, 0, 0,
1461, PRES , PLATE, FACE, GZ, 0, 0, 0, NO, -22.5, 0, 0, 0, 0,
1484, PRES , PLATE, FACE, GZ, 0, 0, 0, NO, -22.5, 0, 0, 0, 0,
1485, PRES , PLATE, FACE, GZ, 0, 0, 0, NO, -22.5, 0, 0, 0, 0,
1487, PRES , PLATE, FACE, GZ, 0, 0, 0, NO, -22.5, 0, 0, 0, 0,
1488, PRES , PLATE, FACE, GZ, 0, 0, 0, NO, -22.5, 0, 0, 0, 0,
1511, PRES , PLATE, FACE, GZ, 0, 0, 0, NO, -22.5, 0, 0, 0, 0,
1512, PRES , PLATE, FACE, GZ, 0, 0, 0, NO, -22.5, 0, 0, 0, 0,
1514, PRES , PLATE, FACE, GZ, 0, 0, 0, NO, -22.5, 0, 0, 0, 0,
1515, PRES , PLATE, FACE, GZ, 0, 0, 0, NO, -22.5, 0, 0, 0, 0,
1538, PRES , PLATE, FACE, GZ, 0, 0, 0, NO, -22.5, 0, 0, 0, 0,
1539, PRES , PLATE, FACE, GZ, 0, 0, 0, NO, -22.5, 0, 0, 0, 0,
1541, PRES , PLATE, FACE, GZ, 0, 0, 0, NO, -22.5, 0, 0, 0, 0,
1542, PRES , PLATE, FACE, GZ, 0, 0, 0, NO, -22.5, 0, 0, 0, 0,
1565, PRES , PLATE, FACE, GZ, 0, 0, 0, NO, -22.5, 0, 0, 0, 0,
1566, PRES , PLATE, FACE, GZ, 0, 0, 0, NO, -22.5, 0, 0, 0, 0,
1568, PRES , PLATE, FACE, GZ, 0, 0, 0, NO, -22.5, 0, 0, 0, 0,
1569, PRES , PLATE, FACE, GZ, 0, 0, 0, NO, -22.5, 0, 0, 0, 0,

```

; End of data for load case [PERMANENTE PORTATO SPALLA] -----

\*USE-STLD, SPINTA STATICA TERRENO

\*PRESSURE ; Pressure Loads

; ELEM LIST, CMD, ETYP, LTYP, DIR, VX, VY, VZ, bPROJ, PU, P1, P2, P3, P4, GROUP ; ETYP=PLATE, LTYP=FACE

; ELEM LIST, CMD, ETYP, LTYP, iEDGE, DIR, VX, VY, VZ, PU, P1, P2, GROUP ; ETYP=PLATE, LTYP=EDGE

; ELEM LIST, CMD, ETYP, iEDGE, DIR, VX, VY, VZ, PU, P1, P2, GROUP ; ETYP=PLANE

; ELEM LIST, CMD, ETYP, iFACE, DIR, VX, VY, VZ, bPROJ, PU, P1, P2, P3, P4, GROUP ; ETYP=SOLID

; [PLATE] : plate, plane stress, wall, [PLANE] : axisymmetric, plane strain

```

362, PRES , PLATE, EDGE, 3, GX, 0, 0, 0, 19, 0, 0,
389, PRES , PLATE, EDGE, 3, GX, 0, 0, 0, 19, 0, 0,
416, PRES , PLATE, EDGE, 3, GX, 0, 0, 0, 19, 0, 0,
443, PRES , PLATE, EDGE, 3, GX, 0, 0, 0, 19, 0, 0,
490, PRES , PLATE, EDGE, 3, GX, 0, 0, 0, 19, 0, 0,
517, PRES , PLATE, EDGE, 3, GX, 0, 0, 0, 19, 0, 0,
564, PRES , PLATE, EDGE, 3, GX, 0, 0, 0, 19, 0, 0,
591, PRES , PLATE, EDGE, 3, GX, 0, 0, 0, 19, 0, 0,

```

PROJECT TITLE :

	Company	Client
	Author	File Name
		L2CV01_0+964_rev4 per 1.3

```

638, PRES , PLATE, EDGE, 3, GX, 0, 0, 0, 19, 0, 0,
665, PRES , PLATE, EDGE, 3, GX, 0, 0, 0, 19, 0, 0,
712, PRES , PLATE, EDGE, 3, GX, 0, 0, 0, 19, 0, 0,
739, PRES , PLATE, EDGE, 3, GX, 0, 0, 0, 19, 0, 0,
766, PRES , PLATE, EDGE, 3, GX, 0, 0, 0, 19, 0, 0,
793, PRES , PLATE, EDGE, 3, GX, 0, 0, 0, 19, 0, 0,
820, PRES , PLATE, EDGE, 3, GX, 0, 0, 0, 19, 0, 0,
867, PRES , PLATE, EDGE, 3, GX, 0, 0, 0, 19, 0, 0,
894, PRES , PLATE, EDGE, 3, GX, 0, 0, 0, 19, 0, 0,
921, PRES , PLATE, EDGE, 3, GX, 0, 0, 0, 19, 0, 0,
948, PRES , PLATE, EDGE, 3, GX, 0, 0, 0, 19, 0, 0,
975, PRES , PLATE, EDGE, 3, GX, 0, 0, 0, 19, 0, 0,
1002, PRES , PLATE, EDGE, 3, GX, 0, 0, 0, 19, 0, 0,
1029, PRES , PLATE, EDGE, 3, GX, 0, 0, 0, 19, 0, 0,
1056, PRES , PLATE, EDGE, 3, GX, 0, 0, 0, 19, 0, 0,
1083, PRES , PLATE, EDGE, 3, GX, 0, 0, 0, 19, 0, 0,
1110, PRES , PLATE, EDGE, 3, GX, 0, 0, 0, 19, 0, 0,
1157, PRES , PLATE, EDGE, 3, GX, 0, 0, 0, 19, 0, 0,
1184, PRES , PLATE, EDGE, 3, GX, 0, 0, 0, 19, 0, 0,
1211, PRES , PLATE, EDGE, 3, GX, 0, 0, 0, 19, 0, 0,
1238, PRES , PLATE, EDGE, 3, GX, 0, 0, 0, 19, 0, 0,
1265, PRES , PLATE, EDGE, 3, GX, 0, 0, 0, 19, 0, 0,
1292, PRES , PLATE, EDGE, 3, GX, 0, 0, 0, 19, 0, 0,
1319, PRES , PLATE, EDGE, 3, GX, 0, 0, 0, 19, 0, 0,
1346, PRES , PLATE, EDGE, 3, GX, 0, 0, 0, 19, 0, 0,
1373, PRES , PLATE, EDGE, 3, GX, 0, 0, 0, 19, 0, 0,
1400, PRES , PLATE, EDGE, 3, GX, 0, 0, 0, 19, 0, 0,
1447, PRES , PLATE, EDGE, 3, GX, 0, 0, 0, 19, 0, 0,
1474, PRES , PLATE, EDGE, 3, GX, 0, 0, 0, 19, 0, 0,
1501, PRES , PLATE, EDGE, 3, GX, 0, 0, 0, 19, 0, 0,
1528, PRES , PLATE, EDGE, 3, GX, 0, 0, 0, 19, 0, 0,
1555, PRES , PLATE, EDGE, 3, GX, 0, 0, 0, 19, 0, 0,
1602, PRES , PLATE, EDGE, 3, GX, 0, 0, 0, 19, 0, 0,
1629, PRES , PLATE, EDGE, 3, GX, 0, 0, 0, 19, 0, 0,
1676, PRES , PLATE, EDGE, 3, GX, 0, 0, 0, 19, 0, 0,
1703, PRES , PLATE, EDGE, 3, GX, 0, 0, 0, 19, 0, 0,
1750, PRES , PLATE, EDGE, 3, GX, 0, 0, 0, 19, 0, 0,
1777, PRES , PLATE, EDGE, 3, GX, 0, 0, 0, 19, 0, 0,
1824, PRES , PLATE, EDGE, 3, GX, 0, 0, 0, 19, 0, 0,
1851, PRES , PLATE, EDGE, 3, GX, 0, 0, 0, 19, 0, 0,
1878, PRES , PLATE, EDGE, 3, GX, 0, 0, 0, 19, 0, 0,
1905, PRES , PLATE, EDGE, 3, GX, 0, 0, 0, 19, 0, 0,
1952, HYDRO, PLATE, FACE, GX, 0, 0, 0, NO, 0, 29.16, 29.16, 26.73, 26.73,
1952, PRES , PLATE, EDGE, 1, GX, 0, 0, 0, 19, 0, 0,
1953, PRES , PLATE, EDGE, 1, GX, 0, 0, 0, 19, 0, 0,
1953, HYDRO, PLATE, FACE, GX, 0, 0, 0, NO, 0, 29.16, 29.16, 26.73, 26.73,
1954, PRES , PLATE, EDGE, 1, GX, 0, 0, 0, 19, 0, 0,
1954, HYDRO, PLATE, FACE, GX, 0, 0, 0, NO, 0, 29.16, 29.16, 26.73, 26.73,
1955, PRES , PLATE, EDGE, 1, GX, 0, 0, 0, 19, 0, 0,
1955, HYDRO, PLATE, FACE, GX, 0, 0, 0, NO, 0, 29.16, 29.16, 26.73, 26.73,
1956, PRES , PLATE, EDGE, 1, GX, 0, 0, 0, 19, 0, 0,
1956, HYDRO, PLATE, FACE, GX, 0, 0, 0, NO, 0, 29.16, 29.16, 26.73, 26.73,
1957, PRES , PLATE, EDGE, 1, GX, 0, 0, 0, 19, 0, 0,
1957, HYDRO, PLATE, FACE, GX, 0, 0, 0, NO, 0, 29.16, 29.16, 26.73, 26.73,
1958, PRES , PLATE, EDGE, 1, GX, 0, 0, 0, 19, 0, 0,
1958, HYDRO, PLATE, FACE, GX, 0, 0, 0, NO, 0, 29.16, 29.16, 26.73, 26.73,
1959, HYDRO, PLATE, FACE, GX, 0, 0, 0, NO, 0, 29.16, 29.16, 26.73, 26.73,
1959, PRES , PLATE, EDGE, 1, GX, 0, 0, 0, 19, 0, 0,
1960, HYDRO, PLATE, FACE, GX, 0, 0, 0, NO, 0, 29.16, 29.16, 26.73, 26.73,
1960, PRES , PLATE, EDGE, 1, GX, 0, 0, 0, 19, 0, 0,
1961, HYDRO, PLATE, FACE, GX, 0, 0, 0, NO, 0, 29.16, 29.16, 26.73, 26.73,
1961, PRES , PLATE, EDGE, 1, GX, 0, 0, 0, 19, 0, 0,

```

PROJECT TITLE :

	Company	Client
	Author	File Name
		L2CV01_0+964_rev4 per 1.3

```

1962, PRES , PLATE, EDGE, 1, GX, 0, 0, 0, 19, 0, 0,
1962, HYDRO, PLATE, FACE, GX, 0, 0, 0, NO, 0, 29.16, 29.16, 26.73, 26.73,
1963, HYDRO, PLATE, FACE, GX, 0, 0, 0, NO, 0, 29.16, 29.16, 26.73, 26.73,
1963, PRES , PLATE, EDGE, 1, GX, 0, 0, 0, 19, 0, 0,
1964, HYDRO, PLATE, FACE, GX, 0, 0, 0, NO, 0, 29.16, 29.16, 26.73, 26.73,
1964, PRES , PLATE, EDGE, 1, GX, 0, 0, 0, 19, 0, 0,
1965, PRES , PLATE, EDGE, 1, GX, 0, 0, 0, 19, 0, 0,
1965, HYDRO, PLATE, FACE, GX, 0, 0, 0, NO, 0, 29.16, 29.16, 26.73, 26.73,
1966, HYDRO, PLATE, FACE, GX, 0, 0, 0, NO, 0, 29.16, 29.16, 26.73, 26.73,
1966, PRES , PLATE, EDGE, 1, GX, 0, 0, 0, 19, 0, 0,
1967, PRES , PLATE, EDGE, 1, GX, 0, 0, 0, 19, 0, 0,
1967, HYDRO, PLATE, FACE, GX, 0, 0, 0, NO, 0, 29.16, 29.16, 26.73, 26.73,
1968, HYDRO, PLATE, FACE, GX, 0, 0, 0, NO, 0, 29.16, 29.16, 26.73, 26.73,
1968, PRES , PLATE, EDGE, 1, GX, 0, 0, 0, 19, 0, 0,
1969, HYDRO, PLATE, FACE, GX, 0, 0, 0, NO, 0, 29.16, 29.16, 26.73, 26.73,
1969, PRES , PLATE, EDGE, 1, GX, 0, 0, 0, 19, 0, 0,
1970, HYDRO, PLATE, FACE, GX, 0, 0, 0, NO, 0, 29.16, 29.16, 26.73, 26.73,
1970, PRES , PLATE, EDGE, 1, GX, 0, 0, 0, 19, 0, 0,
1971, PRES , PLATE, EDGE, 1, GX, 0, 0, 0, 19, 0, 0,
1971, HYDRO, PLATE, FACE, GX, 0, 0, 0, NO, 0, 29.16, 29.16, 26.73, 26.73,
1972, PRES , PLATE, EDGE, 1, GX, 0, 0, 0, 19, 0, 0,
1972, HYDRO, PLATE, FACE, GX, 0, 0, 0, NO, 0, 29.16, 29.16, 26.73, 26.73,
1973, HYDRO, PLATE, FACE, GX, 0, 0, 0, NO, 0, 29.16, 29.16, 26.73, 26.73,
1973, PRES , PLATE, EDGE, 1, GX, 0, 0, 0, 19, 0, 0,
1974, PRES , PLATE, EDGE, 1, GX, 0, 0, 0, 19, 0, 0,
1974, HYDRO, PLATE, FACE, GX, 0, 0, 0, NO, 0, 29.16, 29.16, 26.73, 26.73,
1975, HYDRO, PLATE, FACE, GX, 0, 0, 0, NO, 0, 29.16, 29.16, 26.73, 26.73,
1975, PRES , PLATE, EDGE, 1, GX, 0, 0, 0, 19, 0, 0,
1976, HYDRO, PLATE, FACE, GX, 0, 0, 0, NO, 0, 29.16, 29.16, 26.73, 26.73,
1976, PRES , PLATE, EDGE, 1, GX, 0, 0, 0, 19, 0, 0,
1977, HYDRO, PLATE, FACE, GX, 0, 0, 0, NO, 0, 29.16, 29.16, 26.73, 26.73,
1977, PRES , PLATE, EDGE, 1, GX, 0, 0, 0, 19, 0, 0,
1978, HYDRO, PLATE, FACE, GX, 0, 0, 0, NO, 0, 29.16, 29.16, 26.73, 26.73,
1978, PRES , PLATE, EDGE, 1, GX, 0, 0, 0, 19, 0, 0,
1979, PRES , PLATE, EDGE, 1, GX, 0, 0, 0, 19, 0, 0,
1979, HYDRO, PLATE, FACE, GX, 0, 0, 0, NO, 0, 29.16, 29.16, 26.73, 26.73,
1980, PRES , PLATE, EDGE, 1, GX, 0, 0, 0, 19, 0, 0,
1980, HYDRO, PLATE, FACE, GX, 0, 0, 0, NO, 0, 29.16, 29.16, 26.73, 26.73,
1981, PRES , PLATE, EDGE, 1, GX, 0, 0, 0, 19, 0, 0,
1981, HYDRO, PLATE, FACE, GX, 0, 0, 0, NO, 0, 29.16, 29.16, 26.73, 26.73,
1982, HYDRO, PLATE, FACE, GX, 0, 0, 0, NO, 0, 29.16, 29.16, 26.73, 26.73,
1982, PRES , PLATE, EDGE, 1, GX, 0, 0, 0, 19, 0, 0,
1983, PRES , PLATE, EDGE, 1, GX, 0, 0, 0, 19, 0, 0,
1983, HYDRO, PLATE, FACE, GX, 0, 0, 0, NO, 0, 29.16, 29.16, 26.73, 26.73,
1984, PRES , PLATE, EDGE, 1, GX, 0, 0, 0, 19, 0, 0,
1984, HYDRO, PLATE, FACE, GX, 0, 0, 0, NO, 0, 29.16, 29.16, 26.73, 26.73,
1985, HYDRO, PLATE, FACE, GX, 0, 0, 0, NO, 0, 29.16, 29.16, 26.73, 26.73,
1985, PRES , PLATE, EDGE, 1, GX, 0, 0, 0, 19, 0, 0,
1986, HYDRO, PLATE, FACE, GX, 0, 0, 0, NO, 0, 29.16, 29.16, 26.73, 26.73,
1986, PRES , PLATE, EDGE, 1, GX, 0, 0, 0, 19, 0, 0,
1987, PRES , PLATE, EDGE, 1, GX, 0, 0, 0, 19, 0, 0,
1987, HYDRO, PLATE, FACE, GX, 0, 0, 0, NO, 0, 29.16, 29.16, 26.73, 26.73,
1988, PRES , PLATE, EDGE, 1, GX, 0, 0, 0, 19, 0, 0,
1988, HYDRO, PLATE, FACE, GX, 0, 0, 0, NO, 0, 29.16, 29.16, 26.73, 26.73,
1989, HYDRO, PLATE, FACE, GX, 0, 0, 0, NO, 0, 29.16, 29.16, 26.73, 26.73,
1989, PRES , PLATE, EDGE, 1, GX, 0, 0, 0, 19, 0, 0,
1990, PRES , PLATE, EDGE, 1, GX, 0, 0, 0, 19, 0, 0,
1990, HYDRO, PLATE, FACE, GX, 0, 0, 0, NO, 0, 29.16, 29.16, 26.73, 26.73,
1991, HYDRO, PLATE, FACE, GX, 0, 0, 0, NO, 0, 29.16, 29.16, 26.73, 26.73,
1991, PRES , PLATE, EDGE, 1, GX, 0, 0, 0, 19, 0, 0,
1992, PRES , PLATE, EDGE, 1, GX, 0, 0, 0, 19, 0, 0,
1992, HYDRO, PLATE, FACE, GX, 0, 0, 0, NO, 0, 29.16, 29.16, 26.73, 26.73,

```

PROJECT TITLE :

	Company	Client
	Author	File Name
		L2CV01_0+964_rev4 per 1.3

1993, PRES , PLATE, EDGE, 1, GX, 0, 0, 0, 19, 0, 0,
1993, HYDRO, PLATE, FACE, GX, 0, 0, 0, NO, 0, 29.16, 29.16, 26.73, 26.73,
1994, PRES , PLATE, EDGE, 1, GX, 0, 0, 0, 19, 0, 0,
1994, HYDRO, PLATE, FACE, GX, 0, 0, 0, NO, 0, 29.16, 29.16, 26.73, 26.73,
1995, HYDRO, PLATE, FACE, GX, 0, 0, 0, NO, 0, 29.16, 29.16, 26.73, 26.73,
1995, PRES , PLATE, EDGE, 1, GX, 0, 0, 0, 19, 0, 0,
1996, PRES , PLATE, EDGE, 1, GX, 0, 0, 0, 19, 0, 0,
1996, HYDRO, PLATE, FACE, GX, 0, 0, 0, NO, 0, 29.16, 29.16, 26.73, 26.73,
1997, PRES , PLATE, EDGE, 1, GX, 0, 0, 0, 19, 0, 0,
1997, HYDRO, PLATE, FACE, GX, 0, 0, 0, NO, 0, 29.16, 29.16, 26.73, 26.73,
1998, HYDRO, PLATE, FACE, GX, 0, 0, 0, NO, 0, 29.16, 29.16, 26.73, 26.73,
1998, PRES , PLATE, EDGE, 1, GX, 0, 0, 0, 19, 0, 0,
1999, PRES , PLATE, EDGE, 1, GX, 0, 0, 0, 19, 0, 0,
1999, HYDRO, PLATE, FACE, GX, 0, 0, 0, NO, 0, 29.16, 29.16, 26.73, 26.73,
2000, PRES , PLATE, EDGE, 1, GX, 0, 0, 0, 19, 0, 0,
2000, HYDRO, PLATE, FACE, GX, 0, 0, 0, NO, 0, 29.16, 29.16, 26.73, 26.73,
2001, PRES , PLATE, EDGE, 1, GX, 0, 0, 0, 19, 0, 0,
2001, HYDRO, PLATE, FACE, GX, 0, 0, 0, NO, 0, 29.16, 29.16, 26.73, 26.73,
2006, HYDRO, PLATE, FACE, GX, 0, 0, 0, NO, 0, 26.73, 26.73, 24.3, 24.3,
2007, HYDRO, PLATE, FACE, GX, 0, 0, 0, NO, 0, 26.73, 26.73, 24.3, 24.3,
2008, HYDRO, PLATE, FACE, GX, 0, 0, 0, NO, 0, 26.73, 26.73, 24.3, 24.3,
2009, HYDRO, PLATE, FACE, GX, 0, 0, 0, NO, 0, 26.73, 26.73, 24.3, 24.3,
2010, HYDRO, PLATE, FACE, GX, 0, 0, 0, NO, 0, 26.73, 26.73, 24.3, 24.3,
2011, HYDRO, PLATE, FACE, GX, 0, 0, 0, NO, 0, 26.73, 26.73, 24.3, 24.3,
2012, HYDRO, PLATE, FACE, GX, 0, 0, 0, NO, 0, 26.73, 26.73, 24.3, 24.3,
2013, HYDRO, PLATE, FACE, GX, 0, 0, 0, NO, 0, 26.73, 26.73, 24.3, 24.3,
2014, HYDRO, PLATE, FACE, GX, 0, 0, 0, NO, 0, 26.73, 26.73, 24.3, 24.3,
2015, HYDRO, PLATE, FACE, GX, 0, 0, 0, NO, 0, 26.73, 26.73, 24.3, 24.3,
2016, HYDRO, PLATE, FACE, GX, 0, 0, 0, NO, 0, 26.73, 26.73, 24.3, 24.3,
2017, HYDRO, PLATE, FACE, GX, 0, 0, 0, NO, 0, 26.73, 26.73, 24.3, 24.3,
2018, HYDRO, PLATE, FACE, GX, 0, 0, 0, NO, 0, 26.73, 26.73, 24.3, 24.3,
2019, HYDRO, PLATE, FACE, GX, 0, 0, 0, NO, 0, 26.73, 26.73, 24.3, 24.3,
2020, HYDRO, PLATE, FACE, GX, 0, 0, 0, NO, 0, 26.73, 26.73, 24.3, 24.3,
2021, HYDRO, PLATE, FACE, GX, 0, 0, 0, NO, 0, 26.73, 26.73, 24.3, 24.3,
2022, HYDRO, PLATE, FACE, GX, 0, 0, 0, NO, 0, 26.73, 26.73, 24.3, 24.3,
2023, HYDRO, PLATE, FACE, GX, 0, 0, 0, NO, 0, 26.73, 26.73, 24.3, 24.3,
2024, HYDRO, PLATE, FACE, GX, 0, 0, 0, NO, 0, 26.73, 26.73, 24.3, 24.3,
2025, HYDRO, PLATE, FACE, GX, 0, 0, 0, NO, 0, 26.73, 26.73, 24.3, 24.3,
2026, HYDRO, PLATE, FACE, GX, 0, 0, 0, NO, 0, 26.73, 26.73, 24.3, 24.3,
2027, HYDRO, PLATE, FACE, GX, 0, 0, 0, NO, 0, 26.73, 26.73, 24.3, 24.3,
2028, HYDRO, PLATE, FACE, GX, 0, 0, 0, NO, 0, 26.73, 26.73, 24.3, 24.3,
2029, HYDRO, PLATE, FACE, GX, 0, 0, 0, NO, 0, 26.73, 26.73, 24.3, 24.3,
2030, HYDRO, PLATE, FACE, GX, 0, 0, 0, NO, 0, 26.73, 26.73, 24.3, 24.3,
2031, HYDRO, PLATE, FACE, GX, 0, 0, 0, NO, 0, 26.73, 26.73, 24.3, 24.3,
2032, HYDRO, PLATE, FACE, GX, 0, 0, 0, NO, 0, 26.73, 26.73, 24.3, 24.3,
2033, HYDRO, PLATE, FACE, GX, 0, 0, 0, NO, 0, 26.73, 26.73, 24.3, 24.3,
2034, HYDRO, PLATE, FACE, GX, 0, 0, 0, NO, 0, 26.73, 26.73, 24.3, 24.3,
2035, HYDRO, PLATE, FACE, GX, 0, 0, 0, NO, 0, 26.73, 26.73, 24.3, 24.3,
2036, HYDRO, PLATE, FACE, GX, 0, 0, 0, NO, 0, 26.73, 26.73, 24.3, 24.3,
2037, HYDRO, PLATE, FACE, GX, 0, 0, 0, NO, 0, 26.73, 26.73, 24.3, 24.3,
2038, HYDRO, PLATE, FACE, GX, 0, 0, 0, NO, 0, 26.73, 26.73, 24.3, 24.3,
2039, HYDRO, PLATE, FACE, GX, 0, 0, 0, NO, 0, 26.73, 26.73, 24.3, 24.3,
2040, HYDRO, PLATE, FACE, GX, 0, 0, 0, NO, 0, 26.73, 26.73, 24.3, 24.3,
2041, HYDRO, PLATE, FACE, GX, 0, 0, 0, NO, 0, 26.73, 26.73, 24.3, 24.3,
2042, HYDRO, PLATE, FACE, GX, 0, 0, 0, NO, 0, 26.73, 26.73, 24.3, 24.3,
2043, HYDRO, PLATE, FACE, GX, 0, 0, 0, NO, 0, 26.73, 26.73, 24.3, 24.3,
2044, HYDRO, PLATE, FACE, GX, 0, 0, 0, NO, 0, 26.73, 26.73, 24.3, 24.3,
2045, HYDRO, PLATE, FACE, GX, 0, 0, 0, NO, 0, 26.73, 26.73, 24.3, 24.3,
2046, HYDRO, PLATE, FACE, GX, 0, 0, 0, NO, 0, 26.73, 26.73, 24.3, 24.3,
2047, HYDRO, PLATE, FACE, GX, 0, 0, 0, NO, 0, 26.73, 26.73, 24.3, 24.3,
2048, HYDRO, PLATE, FACE, GX, 0, 0, 0, NO, 0, 26.73, 26.73, 24.3, 24.3,
2049, HYDRO, PLATE, FACE, GX, 0, 0, 0, NO, 0, 26.73, 26.73, 24.3, 24.3,









PROJECT TITLE :

	Company		Client	
	Author		File Name	L2CV01_0+964_rev4 per 1.3

2244	HYDRO	PLATE	FACE	GX	0	0	0	NO	0	17.01	17.01	14.58	14.58
2245	HYDRO	PLATE	FACE	GX	0	0	0	NO	0	17.01	17.01	14.58	14.58
2246	HYDRO	PLATE	FACE	GX	0	0	0	NO	0	17.01	17.01	14.58	14.58
2247	HYDRO	PLATE	FACE	GX	0	0	0	NO	0	17.01	17.01	14.58	14.58
2248	HYDRO	PLATE	FACE	GX	0	0	0	NO	0	17.01	17.01	14.58	14.58
2249	HYDRO	PLATE	FACE	GX	0	0	0	NO	0	17.01	17.01	14.58	14.58
2250	HYDRO	PLATE	FACE	GX	0	0	0	NO	0	17.01	17.01	14.58	14.58
2251	HYDRO	PLATE	FACE	GX	0	0	0	NO	0	17.01	17.01	14.58	14.58
2252	HYDRO	PLATE	FACE	GX	0	0	0	NO	0	17.01	17.01	14.58	14.58
2253	HYDRO	PLATE	FACE	GX	0	0	0	NO	0	17.01	17.01	14.58	14.58
2254	HYDRO	PLATE	FACE	GX	0	0	0	NO	0	17.01	17.01	14.58	14.58
2255	HYDRO	PLATE	FACE	GX	0	0	0	NO	0	17.01	17.01	14.58	14.58
2256	HYDRO	PLATE	FACE	GX	0	0	0	NO	0	17.01	17.01	14.58	14.58
2257	HYDRO	PLATE	FACE	GX	0	0	0	NO	0	17.01	17.01	14.58	14.58
2258	HYDRO	PLATE	FACE	GX	0	0	0	NO	0	17.01	17.01	14.58	14.58
2259	HYDRO	PLATE	FACE	GX	0	0	0	NO	0	17.01	17.01	14.58	14.58
2260	HYDRO	PLATE	FACE	GX	0	0	0	NO	0	17.01	17.01	14.58	14.58
2261	HYDRO	PLATE	FACE	GX	0	0	0	NO	0	17.01	17.01	14.58	14.58
2262	HYDRO	PLATE	FACE	GX	0	0	0	NO	0	17.01	17.01	14.58	14.58
2263	HYDRO	PLATE	FACE	GX	0	0	0	NO	0	17.01	17.01	14.58	14.58
2266	HYDRO	PLATE	FACE	GX	0	0	0	NO	0	14.58	14.58	12.15	12.15
2267	HYDRO	PLATE	FACE	GX	0	0	0	NO	0	14.58	14.58	12.15	12.15
2268	HYDRO	PLATE	FACE	GX	0	0	0	NO	0	14.58	14.58	12.15	12.15
2269	HYDRO	PLATE	FACE	GX	0	0	0	NO	0	14.58	14.58	12.15	12.15
2270	HYDRO	PLATE	FACE	GX	0	0	0	NO	0	14.58	14.58	12.15	12.15
2271	HYDRO	PLATE	FACE	GX	0	0	0	NO	0	14.58	14.58	12.15	12.15
2272	HYDRO	PLATE	FACE	GX	0	0	0	NO	0	14.58	14.58	12.15	12.15
2273	HYDRO	PLATE	FACE	GX	0	0	0	NO	0	14.58	14.58	12.15	12.15
2274	HYDRO	PLATE	FACE	GX	0	0	0	NO	0	14.58	14.58	12.15	12.15
2275	HYDRO	PLATE	FACE	GX	0	0	0	NO	0	14.58	14.58	12.15	12.15
2276	HYDRO	PLATE	FACE	GX	0	0	0	NO	0	14.58	14.58	12.15	12.15
2277	HYDRO	PLATE	FACE	GX	0	0	0	NO	0	14.58	14.58	12.15	12.15
2278	HYDRO	PLATE	FACE	GX	0	0	0	NO	0	14.58	14.58	12.15	12.15
2279	HYDRO	PLATE	FACE	GX	0	0	0	NO	0	14.58	14.58	12.15	12.15
2280	HYDRO	PLATE	FACE	GX	0	0	0	NO	0	14.58	14.58	12.15	12.15
2281	HYDRO	PLATE	FACE	GX	0	0	0	NO	0	14.58	14.58	12.15	12.15
2282	HYDRO	PLATE	FACE	GX	0	0	0	NO	0	14.58	14.58	12.15	12.15
2283	HYDRO	PLATE	FACE	GX	0	0	0	NO	0	14.58	14.58	12.15	12.15
2284	HYDRO	PLATE	FACE	GX	0	0	0	NO	0	14.58	14.58	12.15	12.15
2285	HYDRO	PLATE	FACE	GX	0	0	0	NO	0	14.58	14.58	12.15	12.15
2286	HYDRO	PLATE	FACE	GX	0	0	0	NO	0	14.58	14.58	12.15	12.15
2287	HYDRO	PLATE	FACE	GX	0	0	0	NO	0	14.58	14.58	12.15	12.15
2288	HYDRO	PLATE	FACE	GX	0	0	0	NO	0	14.58	14.58	12.15	12.15
2289	HYDRO	PLATE	FACE	GX	0	0	0	NO	0	14.58	14.58	12.15	12.15
2290	HYDRO	PLATE	FACE	GX	0	0	0	NO	0	14.58	14.58	12.15	12.15
2291	HYDRO	PLATE	FACE	GX	0	0	0	NO	0	14.58	14.58	12.15	12.15
2292	HYDRO	PLATE	FACE	GX	0	0	0	NO	0	14.58	14.58	12.15	12.15
2293	HYDRO	PLATE	FACE	GX	0	0	0	NO	0	14.58	14.58	12.15	12.15
2294	HYDRO	PLATE	FACE	GX	0	0	0	NO	0	14.58	14.58	12.15	12.15
2295	HYDRO	PLATE	FACE	GX	0	0	0	NO	0	14.58	14.58	12.15	12.15
2296	HYDRO	PLATE	FACE	GX	0	0	0	NO	0	14.58	14.58	12.15	12.15
2297	HYDRO	PLATE	FACE	GX	0	0	0	NO	0	14.58	14.58	12.15	12.15
2298	HYDRO	PLATE	FACE	GX	0	0	0	NO	0	14.58	14.58	12.15	12.15
2299	HYDRO	PLATE	FACE	GX	0	0	0	NO	0	14.58	14.58	12.15	12.15
2300	HYDRO	PLATE	FACE	GX	0	0	0	NO	0	14.58	14.58	12.15	12.15
2301	HYDRO	PLATE	FACE	GX	0	0	0	NO	0	14.58	14.58	12.15	12.15
2302	HYDRO	PLATE	FACE	GX	0	0	0	NO	0	14.58	14.58	12.15	12.15
2303	HYDRO	PLATE	FACE	GX	0	0	0	NO	0	14.58	14.58	12.15	12.15
2304	HYDRO	PLATE	FACE	GX	0	0	0	NO	0	14.58	14.58	12.15	12.15
2305	HYDRO	PLATE	FACE	GX	0	0	0	NO	0	14.58	14.58	12.15	12.15
2306	HYDRO	PLATE	FACE	GX	0	0	0	NO	0	14.58	14.58	12.15	12.15
2307	HYDRO	PLATE	FACE	GX	0	0	0	NO	0	14.58	14.58	12.15	12.15

PROJECT TITLE :

	Company		Client	
	Author		File Name	L2CV01_0+964_rev4 per 1.3

2308	HYDRO	PLATE	FACE	GX	0	0	0	NO	0	14.58	14.58	12.15	12.15
2309	HYDRO	PLATE	FACE	GX	0	0	0	NO	0	14.58	14.58	12.15	12.15
2310	HYDRO	PLATE	FACE	GX	0	0	0	NO	0	14.58	14.58	12.15	12.15
2311	HYDRO	PLATE	FACE	GX	0	0	0	NO	0	14.58	14.58	12.15	12.15
2312	HYDRO	PLATE	FACE	GX	0	0	0	NO	0	14.58	14.58	12.15	12.15
2313	HYDRO	PLATE	FACE	GX	0	0	0	NO	0	14.58	14.58	12.15	12.15
2314	HYDRO	PLATE	FACE	GX	0	0	0	NO	0	14.58	14.58	12.15	12.15
2315	HYDRO	PLATE	FACE	GX	0	0	0	NO	0	14.58	14.58	12.15	12.15
2318	HYDRO	PLATE	FACE	GX	0	0	0	NO	0	12.15	12.15	9.72	9.72
2319	HYDRO	PLATE	FACE	GX	0	0	0	NO	0	12.15	12.15	9.72	9.72
2320	HYDRO	PLATE	FACE	GX	0	0	0	NO	0	12.15	12.15	9.72	9.72
2321	HYDRO	PLATE	FACE	GX	0	0	0	NO	0	12.15	12.15	9.72	9.72
2322	HYDRO	PLATE	FACE	GX	0	0	0	NO	0	12.15	12.15	9.72	9.72
2323	HYDRO	PLATE	FACE	GX	0	0	0	NO	0	12.15	12.15	9.72	9.72
2324	HYDRO	PLATE	FACE	GX	0	0	0	NO	0	12.15	12.15	9.72	9.72
2325	HYDRO	PLATE	FACE	GX	0	0	0	NO	0	12.15	12.15	9.72	9.72
2326	HYDRO	PLATE	FACE	GX	0	0	0	NO	0	12.15	12.15	9.72	9.72
2327	HYDRO	PLATE	FACE	GX	0	0	0	NO	0	12.15	12.15	9.72	9.72
2328	HYDRO	PLATE	FACE	GX	0	0	0	NO	0	12.15	12.15	9.72	9.72
2329	HYDRO	PLATE	FACE	GX	0	0	0	NO	0	12.15	12.15	9.72	9.72
2330	HYDRO	PLATE	FACE	GX	0	0	0	NO	0	12.15	12.15	9.72	9.72
2331	HYDRO	PLATE	FACE	GX	0	0	0	NO	0	12.15	12.15	9.72	9.72
2332	HYDRO	PLATE	FACE	GX	0	0	0	NO	0	12.15	12.15	9.72	9.72
2333	HYDRO	PLATE	FACE	GX	0	0	0	NO	0	12.15	12.15	9.72	9.72
2334	HYDRO	PLATE	FACE	GX	0	0	0	NO	0	12.15	12.15	9.72	9.72
2335	HYDRO	PLATE	FACE	GX	0	0	0	NO	0	12.15	12.15	9.72	9.72
2336	HYDRO	PLATE	FACE	GX	0	0	0	NO	0	12.15	12.15	9.72	9.72
2337	HYDRO	PLATE	FACE	GX	0	0	0	NO	0	12.15	12.15	9.72	9.72
2338	HYDRO	PLATE	FACE	GX	0	0	0	NO	0	12.15	12.15	9.72	9.72
2339	HYDRO	PLATE	FACE	GX	0	0	0	NO	0	12.15	12.15	9.72	9.72
2340	HYDRO	PLATE	FACE	GX	0	0	0	NO	0	12.15	12.15	9.72	9.72
2341	HYDRO	PLATE	FACE	GX	0	0	0	NO	0	12.15	12.15	9.72	9.72
2342	HYDRO	PLATE	FACE	GX	0	0	0	NO	0	12.15	12.15	9.72	9.72
2343	HYDRO	PLATE	FACE	GX	0	0	0	NO	0	12.15	12.15	9.72	9.72
2344	HYDRO	PLATE	FACE	GX	0	0	0	NO	0	12.15	12.15	9.72	9.72
2345	HYDRO	PLATE	FACE	GX	0	0	0	NO	0	12.15	12.15	9.72	9.72
2346	HYDRO	PLATE	FACE	GX	0	0	0	NO	0	12.15	12.15	9.72	9.72
2347	HYDRO	PLATE	FACE	GX	0	0	0	NO	0	12.15	12.15	9.72	9.72
2348	HYDRO	PLATE	FACE	GX	0	0	0	NO	0	12.15	12.15	9.72	9.72
2349	HYDRO	PLATE	FACE	GX	0	0	0	NO	0	12.15	12.15	9.72	9.72
2350	HYDRO	PLATE	FACE	GX	0	0	0	NO	0	12.15	12.15	9.72	9.72
2351	HYDRO	PLATE	FACE	GX	0	0	0	NO	0	12.15	12.15	9.72	9.72
2352	HYDRO	PLATE	FACE	GX	0	0	0	NO	0	12.15	12.15	9.72	9.72
2353	HYDRO	PLATE	FACE	GX	0	0	0	NO	0	12.15	12.15	9.72	9.72
2354	HYDRO	PLATE	FACE	GX	0	0	0	NO	0	12.15	12.15	9.72	9.72
2355	HYDRO	PLATE	FACE	GX	0	0	0	NO	0	12.15	12.15	9.72	9.72
2356	HYDRO	PLATE	FACE	GX	0	0	0	NO	0	12.15	12.15	9.72	9.72
2357	HYDRO	PLATE	FACE	GX	0	0	0	NO	0	12.15	12.15	9.72	9.72
2358	HYDRO	PLATE	FACE	GX	0	0	0	NO	0	12.15	12.15	9.72	9.72
2359	HYDRO	PLATE	FACE	GX	0	0	0	NO	0	12.15	12.15	9.72	9.72
2360	HYDRO	PLATE	FACE	GX	0	0	0	NO	0	12.15	12.15	9.72	9.72
2361	HYDRO	PLATE	FACE	GX	0	0	0	NO	0	12.15	12.15	9.72	9.72
2362	HYDRO	PLATE	FACE	GX	0	0	0	NO	0	12.15	12.15	9.72	9.72
2363	HYDRO	PLATE	FACE	GX	0	0	0	NO	0	12.15	12.15	9.72	9.72
2364	HYDRO	PLATE	FACE	GX	0	0	0	NO	0	12.15	12.15	9.72	9.72
2365	HYDRO	PLATE	FACE	GX	0	0	0	NO	0	12.15	12.15	9.72	9.72
2366	HYDRO	PLATE	FACE	GX	0	0	0	NO	0	12.15	12.15	9.72	9.72
2367	HYDRO	PLATE	FACE	GX	0	0	0	NO	0	12.15	12.15	9.72	9.72
2370	HYDRO	PLATE	FACE	GX	0	0	0	NO	0	9.72	9.72	7.29	7.29
2371	HYDRO	PLATE	FACE	GX	0	0	0	NO	0	9.72	9.72	7.29	7.29
2372	HYDRO	PLATE	FACE	GX	0	0	0	NO	0	9.72	9.72	7.29	7.29
2373	HYDRO	PLATE	FACE	GX	0	0	0	NO	0	9.72	9.72	7.29	7.29





PROJECT TITLE :

	Company		Client	
	Author		File Name	L2CV01_0+964_rev4 per 1.3

2438	HYDRO	PLATE	FACE	GX	0	0	0	NO	0	7.29	7.29	4.86	4.86
2439	HYDRO	PLATE	FACE	GX	0	0	0	NO	0	7.29	7.29	4.86	4.86
2440	HYDRO	PLATE	FACE	GX	0	0	0	NO	0	7.29	7.29	4.86	4.86
2441	HYDRO	PLATE	FACE	GX	0	0	0	NO	0	7.29	7.29	4.86	4.86
2442	HYDRO	PLATE	FACE	GX	0	0	0	NO	0	7.29	7.29	4.86	4.86
2443	HYDRO	PLATE	FACE	GX	0	0	0	NO	0	7.29	7.29	4.86	4.86
2444	HYDRO	PLATE	FACE	GX	0	0	0	NO	0	7.29	7.29	4.86	4.86
2445	HYDRO	PLATE	FACE	GX	0	0	0	NO	0	7.29	7.29	4.86	4.86
2446	HYDRO	PLATE	FACE	GX	0	0	0	NO	0	7.29	7.29	4.86	4.86
2447	HYDRO	PLATE	FACE	GX	0	0	0	NO	0	7.29	7.29	4.86	4.86
2448	HYDRO	PLATE	FACE	GX	0	0	0	NO	0	7.29	7.29	4.86	4.86
2449	HYDRO	PLATE	FACE	GX	0	0	0	NO	0	7.29	7.29	4.86	4.86
2450	HYDRO	PLATE	FACE	GX	0	0	0	NO	0	7.29	7.29	4.86	4.86
2451	HYDRO	PLATE	FACE	GX	0	0	0	NO	0	7.29	7.29	4.86	4.86
2452	HYDRO	PLATE	FACE	GX	0	0	0	NO	0	7.29	7.29	4.86	4.86
2453	HYDRO	PLATE	FACE	GX	0	0	0	NO	0	7.29	7.29	4.86	4.86
2454	HYDRO	PLATE	FACE	GX	0	0	0	NO	0	7.29	7.29	4.86	4.86
2455	HYDRO	PLATE	FACE	GX	0	0	0	NO	0	7.29	7.29	4.86	4.86
2456	HYDRO	PLATE	FACE	GX	0	0	0	NO	0	7.29	7.29	4.86	4.86
2457	HYDRO	PLATE	FACE	GX	0	0	0	NO	0	7.29	7.29	4.86	4.86
2458	HYDRO	PLATE	FACE	GX	0	0	0	NO	0	7.29	7.29	4.86	4.86
2459	HYDRO	PLATE	FACE	GX	0	0	0	NO	0	7.29	7.29	4.86	4.86
2460	HYDRO	PLATE	FACE	GX	0	0	0	NO	0	7.29	7.29	4.86	4.86
2461	HYDRO	PLATE	FACE	GX	0	0	0	NO	0	7.29	7.29	4.86	4.86
2462	HYDRO	PLATE	FACE	GX	0	0	0	NO	0	7.29	7.29	4.86	4.86
2463	HYDRO	PLATE	FACE	GX	0	0	0	NO	0	7.29	7.29	4.86	4.86
2464	HYDRO	PLATE	FACE	GX	0	0	0	NO	0	7.29	7.29	4.86	4.86
2465	HYDRO	PLATE	FACE	GX	0	0	0	NO	0	7.29	7.29	4.86	4.86
2466	HYDRO	PLATE	FACE	GX	0	0	0	NO	0	7.29	7.29	4.86	4.86
2467	HYDRO	PLATE	FACE	GX	0	0	0	NO	0	7.29	7.29	4.86	4.86
2468	HYDRO	PLATE	FACE	GX	0	0	0	NO	0	7.29	7.29	4.86	4.86
2469	HYDRO	PLATE	FACE	GX	0	0	0	NO	0	7.29	7.29	4.86	4.86
2470	HYDRO	PLATE	FACE	GX	0	0	0	NO	0	7.29	7.29	4.86	4.86
2471	HYDRO	PLATE	FACE	GX	0	0	0	NO	0	7.29	7.29	4.86	4.86
2474	HYDRO	PLATE	FACE	GX	0	0	0	NO	0	4.86	4.86	2.43	2.43
2475	HYDRO	PLATE	FACE	GX	0	0	0	NO	0	4.86	4.86	2.43	2.43
2476	HYDRO	PLATE	FACE	GX	0	0	0	NO	0	4.86	4.86	2.43	2.43
2477	HYDRO	PLATE	FACE	GX	0	0	0	NO	0	4.86	4.86	2.43	2.43
2478	HYDRO	PLATE	FACE	GX	0	0	0	NO	0	4.86	4.86	2.43	2.43
2479	HYDRO	PLATE	FACE	GX	0	0	0	NO	0	4.86	4.86	2.43	2.43
2480	HYDRO	PLATE	FACE	GX	0	0	0	NO	0	4.86	4.86	2.43	2.43
2481	HYDRO	PLATE	FACE	GX	0	0	0	NO	0	4.86	4.86	2.43	2.43
2482	HYDRO	PLATE	FACE	GX	0	0	0	NO	0	4.86	4.86	2.43	2.43
2483	HYDRO	PLATE	FACE	GX	0	0	0	NO	0	4.86	4.86	2.43	2.43
2484	HYDRO	PLATE	FACE	GX	0	0	0	NO	0	4.86	4.86	2.43	2.43
2485	HYDRO	PLATE	FACE	GX	0	0	0	NO	0	4.86	4.86	2.43	2.43
2486	HYDRO	PLATE	FACE	GX	0	0	0	NO	0	4.86	4.86	2.43	2.43
2487	HYDRO	PLATE	FACE	GX	0	0	0	NO	0	4.86	4.86	2.43	2.43
2488	HYDRO	PLATE	FACE	GX	0	0	0	NO	0	4.86	4.86	2.43	2.43
2489	HYDRO	PLATE	FACE	GX	0	0	0	NO	0	4.86	4.86	2.43	2.43
2490	HYDRO	PLATE	FACE	GX	0	0	0	NO	0	4.86	4.86	2.43	2.43
2491	HYDRO	PLATE	FACE	GX	0	0	0	NO	0	4.86	4.86	2.43	2.43
2492	HYDRO	PLATE	FACE	GX	0	0	0	NO	0	4.86	4.86	2.43	2.43
2493	HYDRO	PLATE	FACE	GX	0	0	0	NO	0	4.86	4.86	2.43	2.43
2494	HYDRO	PLATE	FACE	GX	0	0	0	NO	0	4.86	4.86	2.43	2.43
2495	HYDRO	PLATE	FACE	GX	0	0	0	NO	0	4.86	4.86	2.43	2.43
2496	HYDRO	PLATE	FACE	GX	0	0	0	NO	0	4.86	4.86	2.43	2.43
2497	HYDRO	PLATE	FACE	GX	0	0	0	NO	0	4.86	4.86	2.43	2.43
2498	HYDRO	PLATE	FACE	GX	0	0	0	NO	0	4.86	4.86	2.43	2.43
2499	HYDRO	PLATE	FACE	GX	0	0	0	NO	0	4.86	4.86	2.43	2.43
2500	HYDRO	PLATE	FACE	GX	0	0	0	NO	0	4.86	4.86	2.43	2.43
2501	HYDRO	PLATE	FACE	GX	0	0	0	NO	0	4.86	4.86	2.43	2.43





PROJECT TITLE :

	Company		Client	
	Author		File Name	L2CV01_0+964_rev4 per 1.3

```

2566, HYDRO, PLATE, FACE, GX, 0, 0, 0, NO, 0, 2.43, 2.43, 0, 0,
2567, HYDRO, PLATE, FACE, GX, 0, 0, 0, NO, 0, 2.43, 2.43, 0, 0,
2568, HYDRO, PLATE, FACE, GX, 0, 0, 0, NO, 0, 2.43, 2.43, 0, 0,
2569, HYDRO, PLATE, FACE, GX, 0, 0, 0, NO, 0, 2.43, 2.43, 0, 0,
2570, HYDRO, PLATE, FACE, GX, 0, 0, 0, NO, 0, 2.43, 2.43, 0, 0,
2571, HYDRO, PLATE, FACE, GX, 0, 0, 0, NO, 0, 2.43, 2.43, 0, 0,
2572, HYDRO, PLATE, FACE, GX, 0, 0, 0, NO, 0, 2.43, 2.43, 0, 0,
2573, HYDRO, PLATE, FACE, GX, 0, 0, 0, NO, 0, 2.43, 2.43, 0, 0,
2574, HYDRO, PLATE, FACE, GX, 0, 0, 0, NO, 0, 2.43, 2.43, 0, 0,
2575, HYDRO, PLATE, FACE, GX, 0, 0, 0, NO, 0, 2.43, 2.43, 0, 0,
    
```

; End of data for load case [SPINTA STATICA TERRENO] -----

\*USE-STLD, SPINTA DEL SOVRACCARICO

\*PRESSURE ; Pressure Loads

```

; ELEM_LIST, CMD, ETYP, LTYP, DIR, VX, VY, VZ, bPROJ, PU, P1, P2, P3, P4, GROUP ; ETY
P=PLATE, LTYP=FACE
; ELEM_LIST, CMD, ETYP, LTYP, iEDGE, DIR, VX, VY, VZ, PU, P1, P2, GROUP ; ETY
P=PLATE, LTYP=EDGE
; ELEM_LIST, CMD, ETYP, iEDGE, DIR, VX, VY, VZ, PU, P1, P2, GROUP ; ETY
P=PLANE
; ELEM_LIST, CMD, ETYP, iFACE, DIR, VX, VY, VZ, bPROJ, PU, P1, P2, P3, P4, GROUP ; ETY
P=SOLID
    
```

; [PLATE] : plate, plane stress, wall, [PLANE] : axisymmetric, plane strain

```

362, PRES , PLATE, EDGE, 3, GX, 0, 0, 0, 5.1, 0, 0,
389, PRES , PLATE, EDGE, 3, GX, 0, 0, 0, 5.1, 0, 0,
416, PRES , PLATE, EDGE, 3, GX, 0, 0, 0, 5.1, 0, 0,
443, PRES , PLATE, EDGE, 3, GX, 0, 0, 0, 5.1, 0, 0,
490, PRES , PLATE, EDGE, 3, GX, 0, 0, 0, 5.1, 0, 0,
517, PRES , PLATE, EDGE, 3, GX, 0, 0, 0, 5.1, 0, 0,
564, PRES , PLATE, EDGE, 3, GX, 0, 0, 0, 5.1, 0, 0,
591, PRES , PLATE, EDGE, 3, GX, 0, 0, 0, 5.1, 0, 0,
638, PRES , PLATE, EDGE, 3, GX, 0, 0, 0, 5.1, 0, 0,
665, PRES , PLATE, EDGE, 3, GX, 0, 0, 0, 5.1, 0, 0,
712, PRES , PLATE, EDGE, 3, GX, 0, 0, 0, 5.1, 0, 0,
739, PRES , PLATE, EDGE, 3, GX, 0, 0, 0, 5.1, 0, 0,
766, PRES , PLATE, EDGE, 3, GX, 0, 0, 0, 5.1, 0, 0,
793, PRES , PLATE, EDGE, 3, GX, 0, 0, 0, 5.1, 0, 0,
820, PRES , PLATE, EDGE, 3, GX, 0, 0, 0, 5.1, 0, 0,
867, PRES , PLATE, EDGE, 3, GX, 0, 0, 0, 5.1, 0, 0,
894, PRES , PLATE, EDGE, 3, GX, 0, 0, 0, 5.1, 0, 0,
921, PRES , PLATE, EDGE, 3, GX, 0, 0, 0, 5.1, 0, 0,
948, PRES , PLATE, EDGE, 3, GX, 0, 0, 0, 5.1, 0, 0,
975, PRES , PLATE, EDGE, 3, GX, 0, 0, 0, 5.1, 0, 0,
1002, PRES , PLATE, EDGE, 3, GX, 0, 0, 0, 5.1, 0, 0,
1029, PRES , PLATE, EDGE, 3, GX, 0, 0, 0, 5.1, 0, 0,
1056, PRES , PLATE, EDGE, 3, GX, 0, 0, 0, 5.1, 0, 0,
1083, PRES , PLATE, EDGE, 3, GX, 0, 0, 0, 5.1, 0, 0,
1110, PRES , PLATE, EDGE, 3, GX, 0, 0, 0, 5.1, 0, 0,
1157, PRES , PLATE, EDGE, 3, GX, 0, 0, 0, 5.1, 0, 0,
1184, PRES , PLATE, EDGE, 3, GX, 0, 0, 0, 5.1, 0, 0,
1211, PRES , PLATE, EDGE, 3, GX, 0, 0, 0, 5.1, 0, 0,
1238, PRES , PLATE, EDGE, 3, GX, 0, 0, 0, 5.1, 0, 0,
1265, PRES , PLATE, EDGE, 3, GX, 0, 0, 0, 5.1, 0, 0,
1292, PRES , PLATE, EDGE, 3, GX, 0, 0, 0, 5.1, 0, 0,
1319, PRES , PLATE, EDGE, 3, GX, 0, 0, 0, 5.1, 0, 0,
1346, PRES , PLATE, EDGE, 3, GX, 0, 0, 0, 5.1, 0, 0,
1373, PRES , PLATE, EDGE, 3, GX, 0, 0, 0, 5.1, 0, 0,
1400, PRES , PLATE, EDGE, 3, GX, 0, 0, 0, 5.1, 0, 0,
1447, PRES , PLATE, EDGE, 3, GX, 0, 0, 0, 5.1, 0, 0,
1474, PRES , PLATE, EDGE, 3, GX, 0, 0, 0, 5.1, 0, 0,
    
```

PROJECT TITLE :

	Company	Client
	Author	File Name
		L2CV01_0+964_rev4 per 1.3

```

1501, PRES , PLATE, EDGE, 3, GX, 0, 0, 0, 5.1, 0, 0,
1528, PRES , PLATE, EDGE, 3, GX, 0, 0, 0, 5.1, 0, 0,
1555, PRES , PLATE, EDGE, 3, GX, 0, 0, 0, 5.1, 0, 0,
1602, PRES , PLATE, EDGE, 3, GX, 0, 0, 0, 5.1, 0, 0,
1629, PRES , PLATE, EDGE, 3, GX, 0, 0, 0, 5.1, 0, 0,
1676, PRES , PLATE, EDGE, 3, GX, 0, 0, 0, 5.1, 0, 0,
1703, PRES , PLATE, EDGE, 3, GX, 0, 0, 0, 5.1, 0, 0,
1750, PRES , PLATE, EDGE, 3, GX, 0, 0, 0, 5.1, 0, 0,
1777, PRES , PLATE, EDGE, 3, GX, 0, 0, 0, 5.1, 0, 0,
1824, PRES , PLATE, EDGE, 3, GX, 0, 0, 0, 5.1, 0, 0,
1851, PRES , PLATE, EDGE, 3, GX, 0, 0, 0, 5.1, 0, 0,
1878, PRES , PLATE, EDGE, 3, GX, 0, 0, 0, 5.1, 0, 0,
1905, PRES , PLATE, EDGE, 3, GX, 0, 0, 0, 5.1, 0, 0,
1952, PRES , PLATE, FACE, LZ, 0, 0, 0, NO, 8.5, 0, 0, 0, 0,
1952, PRES , PLATE, EDGE, 1, GX, 0, 0, 0, 5.1, 0, 0,
1953, PRES , PLATE, FACE, LZ, 0, 0, 0, NO, 8.5, 0, 0, 0, 0,
1953, PRES , PLATE, EDGE, 1, GX, 0, 0, 0, 5.1, 0, 0,
1954, PRES , PLATE, EDGE, 1, GX, 0, 0, 0, 5.1, 0, 0,
1954, PRES , PLATE, FACE, LZ, 0, 0, 0, NO, 8.5, 0, 0, 0, 0,
1955, PRES , PLATE, EDGE, 1, GX, 0, 0, 0, 5.1, 0, 0,
1955, PRES , PLATE, FACE, LZ, 0, 0, 0, NO, 8.5, 0, 0, 0, 0,
1956, PRES , PLATE, FACE, LZ, 0, 0, 0, NO, 8.5, 0, 0, 0, 0,
1956, PRES , PLATE, EDGE, 1, GX, 0, 0, 0, 5.1, 0, 0,
1957, PRES , PLATE, FACE, LZ, 0, 0, 0, NO, 8.5, 0, 0, 0, 0,
1957, PRES , PLATE, EDGE, 1, GX, 0, 0, 0, 5.1, 0, 0,
1958, PRES , PLATE, FACE, LZ, 0, 0, 0, NO, 8.5, 0, 0, 0, 0,
1958, PRES , PLATE, EDGE, 1, GX, 0, 0, 0, 5.1, 0, 0,
1959, PRES , PLATE, EDGE, 1, GX, 0, 0, 0, 5.1, 0, 0,
1959, PRES , PLATE, FACE, LZ, 0, 0, 0, NO, 8.5, 0, 0, 0, 0,
1960, PRES , PLATE, EDGE, 1, GX, 0, 0, 0, 5.1, 0, 0,
1960, PRES , PLATE, FACE, LZ, 0, 0, 0, NO, 8.5, 0, 0, 0, 0,
1961, PRES , PLATE, FACE, LZ, 0, 0, 0, NO, 8.5, 0, 0, 0, 0,
1961, PRES , PLATE, EDGE, 1, GX, 0, 0, 0, 5.1, 0, 0,
1962, PRES , PLATE, FACE, LZ, 0, 0, 0, NO, 8.5, 0, 0, 0, 0,
1962, PRES , PLATE, EDGE, 1, GX, 0, 0, 0, 5.1, 0, 0,
1963, PRES , PLATE, FACE, LZ, 0, 0, 0, NO, 8.5, 0, 0, 0, 0,
1963, PRES , PLATE, EDGE, 1, GX, 0, 0, 0, 5.1, 0, 0,
1964, PRES , PLATE, FACE, LZ, 0, 0, 0, NO, 8.5, 0, 0, 0, 0,
1964, PRES , PLATE, EDGE, 1, GX, 0, 0, 0, 5.1, 0, 0,
1965, PRES , PLATE, EDGE, 1, GX, 0, 0, 0, 5.1, 0, 0,
1965, PRES , PLATE, FACE, LZ, 0, 0, 0, NO, 8.5, 0, 0, 0, 0,
1966, PRES , PLATE, EDGE, 1, GX, 0, 0, 0, 5.1, 0, 0,
1966, PRES , PLATE, FACE, LZ, 0, 0, 0, NO, 8.5, 0, 0, 0, 0,
1967, PRES , PLATE, FACE, LZ, 0, 0, 0, NO, 8.5, 0, 0, 0, 0,
1967, PRES , PLATE, EDGE, 1, GX, 0, 0, 0, 5.1, 0, 0,
1968, PRES , PLATE, FACE, LZ, 0, 0, 0, NO, 8.5, 0, 0, 0, 0,
1968, PRES , PLATE, EDGE, 1, GX, 0, 0, 0, 5.1, 0, 0,
1969, PRES , PLATE, EDGE, 1, GX, 0, 0, 0, 5.1, 0, 0,
1969, PRES , PLATE, FACE, LZ, 0, 0, 0, NO, 8.5, 0, 0, 0, 0,
1970, PRES , PLATE, EDGE, 1, GX, 0, 0, 0, 5.1, 0, 0,
1970, PRES , PLATE, FACE, LZ, 0, 0, 0, NO, 8.5, 0, 0, 0, 0,
1971, PRES , PLATE, EDGE, 1, GX, 0, 0, 0, 5.1, 0, 0,
1971, PRES , PLATE, FACE, LZ, 0, 0, 0, NO, 8.5, 0, 0, 0, 0,
1972, PRES , PLATE, EDGE, 1, GX, 0, 0, 0, 5.1, 0, 0,
1972, PRES , PLATE, FACE, LZ, 0, 0, 0, NO, 8.5, 0, 0, 0, 0,
1973, PRES , PLATE, EDGE, 1, GX, 0, 0, 0, 5.1, 0, 0,
1973, PRES , PLATE, FACE, LZ, 0, 0, 0, NO, 8.5, 0, 0, 0, 0,
1974, PRES , PLATE, EDGE, 1, GX, 0, 0, 0, 5.1, 0, 0,
1974, PRES , PLATE, FACE, LZ, 0, 0, 0, NO, 8.5, 0, 0, 0, 0,
1975, PRES , PLATE, EDGE, 1, GX, 0, 0, 0, 5.1, 0, 0,
1975, PRES , PLATE, FACE, LZ, 0, 0, 0, NO, 8.5, 0, 0, 0, 0,
1976, PRES , PLATE, EDGE, 1, GX, 0, 0, 0, 5.1, 0, 0,

```

PROJECT TITLE :

	Company	Client
	Author	File Name
		L2CV01_0+964_rev4 per 1.3

```

1976, PRES , PLATE, FACE, LZ, 0, 0, 0, NO, 8.5, 0, 0, 0, 0,
1977, PRES , PLATE, FACE, LZ, 0, 0, 0, NO, 8.5, 0, 0, 0, 0,
1977, PRES , PLATE, EDGE, 1, GX, 0, 0, 0, 5.1, 0, 0,
1978, PRES , PLATE, EDGE, 1, GX, 0, 0, 0, 5.1, 0, 0,
1978, PRES , PLATE, FACE, LZ, 0, 0, 0, NO, 8.5, 0, 0, 0, 0,
1979, PRES , PLATE, FACE, LZ, 0, 0, 0, NO, 8.5, 0, 0, 0, 0,
1979, PRES , PLATE, EDGE, 1, GX, 0, 0, 0, 5.1, 0, 0,
1980, PRES , PLATE, FACE, LZ, 0, 0, 0, NO, 8.5, 0, 0, 0, 0,
1980, PRES , PLATE, EDGE, 1, GX, 0, 0, 0, 5.1, 0, 0,
1981, PRES , PLATE, EDGE, 1, GX, 0, 0, 0, 5.1, 0, 0,
1981, PRES , PLATE, FACE, LZ, 0, 0, 0, NO, 8.5, 0, 0, 0, 0,
1982, PRES , PLATE, FACE, LZ, 0, 0, 0, NO, 8.5, 0, 0, 0, 0,
1982, PRES , PLATE, EDGE, 1, GX, 0, 0, 0, 5.1, 0, 0,
1983, PRES , PLATE, FACE, LZ, 0, 0, 0, NO, 8.5, 0, 0, 0, 0,
1983, PRES , PLATE, EDGE, 1, GX, 0, 0, 0, 5.1, 0, 0,
1984, PRES , PLATE, EDGE, 1, GX, 0, 0, 0, 5.1, 0, 0,
1984, PRES , PLATE, FACE, LZ, 0, 0, 0, NO, 8.5, 0, 0, 0, 0,
1985, PRES , PLATE, FACE, LZ, 0, 0, 0, NO, 8.5, 0, 0, 0, 0,
1985, PRES , PLATE, EDGE, 1, GX, 0, 0, 0, 5.1, 0, 0,
1986, PRES , PLATE, FACE, LZ, 0, 0, 0, NO, 8.5, 0, 0, 0, 0,
1986, PRES , PLATE, EDGE, 1, GX, 0, 0, 0, 5.1, 0, 0,
1987, PRES , PLATE, FACE, LZ, 0, 0, 0, NO, 8.5, 0, 0, 0, 0,
1987, PRES , PLATE, EDGE, 1, GX, 0, 0, 0, 5.1, 0, 0,
1988, PRES , PLATE, FACE, LZ, 0, 0, 0, NO, 8.5, 0, 0, 0, 0,
1988, PRES , PLATE, EDGE, 1, GX, 0, 0, 0, 5.1, 0, 0,
1989, PRES , PLATE, EDGE, 1, GX, 0, 0, 0, 5.1, 0, 0,
1989, PRES , PLATE, FACE, LZ, 0, 0, 0, NO, 8.5, 0, 0, 0, 0,
1990, PRES , PLATE, FACE, LZ, 0, 0, 0, NO, 8.5, 0, 0, 0, 0,
1990, PRES , PLATE, EDGE, 1, GX, 0, 0, 0, 5.1, 0, 0,
1991, PRES , PLATE, EDGE, 1, GX, 0, 0, 0, 5.1, 0, 0,
1991, PRES , PLATE, FACE, LZ, 0, 0, 0, NO, 8.5, 0, 0, 0, 0,
1992, PRES , PLATE, FACE, LZ, 0, 0, 0, NO, 8.5, 0, 0, 0, 0,
1992, PRES , PLATE, EDGE, 1, GX, 0, 0, 0, 5.1, 0, 0,
1993, PRES , PLATE, FACE, LZ, 0, 0, 0, NO, 8.5, 0, 0, 0, 0,
1993, PRES , PLATE, EDGE, 1, GX, 0, 0, 0, 5.1, 0, 0,
1994, PRES , PLATE, FACE, LZ, 0, 0, 0, NO, 8.5, 0, 0, 0, 0,
1994, PRES , PLATE, EDGE, 1, GX, 0, 0, 0, 5.1, 0, 0,
1995, PRES , PLATE, EDGE, 1, GX, 0, 0, 0, 5.1, 0, 0,
1995, PRES , PLATE, FACE, LZ, 0, 0, 0, NO, 8.5, 0, 0, 0, 0,
1996, PRES , PLATE, FACE, LZ, 0, 0, 0, NO, 8.5, 0, 0, 0, 0,
1996, PRES , PLATE, EDGE, 1, GX, 0, 0, 0, 5.1, 0, 0,
1997, PRES , PLATE, FACE, LZ, 0, 0, 0, NO, 8.5, 0, 0, 0, 0,
1997, PRES , PLATE, EDGE, 1, GX, 0, 0, 0, 5.1, 0, 0,
1998, PRES , PLATE, EDGE, 1, GX, 0, 0, 0, 5.1, 0, 0,
1998, PRES , PLATE, FACE, LZ, 0, 0, 0, NO, 8.5, 0, 0, 0, 0,
1999, PRES , PLATE, EDGE, 1, GX, 0, 0, 0, 5.1, 0, 0,
1999, PRES , PLATE, FACE, LZ, 0, 0, 0, NO, 8.5, 0, 0, 0, 0,
2000, PRES , PLATE, FACE, LZ, 0, 0, 0, NO, 8.5, 0, 0, 0, 0,
2000, PRES , PLATE, EDGE, 1, GX, 0, 0, 0, 5.1, 0, 0,
2001, PRES , PLATE, FACE, LZ, 0, 0, 0, NO, 8.5, 0, 0, 0, 0,
2001, PRES , PLATE, EDGE, 1, GX, 0, 0, 0, 5.1, 0, 0,
2006, PRES , PLATE, FACE, LZ, 0, 0, 0, NO, 8.5, 0, 0, 0, 0,
2007, PRES , PLATE, FACE, LZ, 0, 0, 0, NO, 8.5, 0, 0, 0, 0,
2008, PRES , PLATE, FACE, LZ, 0, 0, 0, NO, 8.5, 0, 0, 0, 0,
2009, PRES , PLATE, FACE, LZ, 0, 0, 0, NO, 8.5, 0, 0, 0, 0,
2010, PRES , PLATE, FACE, LZ, 0, 0, 0, NO, 8.5, 0, 0, 0, 0,
2011, PRES , PLATE, FACE, LZ, 0, 0, 0, NO, 8.5, 0, 0, 0, 0,
2012, PRES , PLATE, FACE, LZ, 0, 0, 0, NO, 8.5, 0, 0, 0, 0,
2013, PRES , PLATE, FACE, LZ, 0, 0, 0, NO, 8.5, 0, 0, 0, 0,
2014, PRES , PLATE, FACE, LZ, 0, 0, 0, NO, 8.5, 0, 0, 0, 0,
2015, PRES , PLATE, FACE, LZ, 0, 0, 0, NO, 8.5, 0, 0, 0, 0,
2016, PRES , PLATE, FACE, LZ, 0, 0, 0, NO, 8.5, 0, 0, 0, 0,
    
```

PROJECT TITLE :

	Company		Client	
	Author		File Name	L2CV01_0+964_rev4 per 1.3

2017, PRES , PLATE, FACE, LZ, 0, 0, 0, NO, 8.5, 0, 0, 0, 0,  
 2018, PRES , PLATE, FACE, LZ, 0, 0, 0, NO, 8.5, 0, 0, 0, 0,  
 2019, PRES , PLATE, FACE, LZ, 0, 0, 0, NO, 8.5, 0, 0, 0, 0,  
 2020, PRES , PLATE, FACE, LZ, 0, 0, 0, NO, 8.5, 0, 0, 0, 0,  
 2021, PRES , PLATE, FACE, LZ, 0, 0, 0, NO, 8.5, 0, 0, 0, 0,  
 2022, PRES , PLATE, FACE, LZ, 0, 0, 0, NO, 8.5, 0, 0, 0, 0,  
 2023, PRES , PLATE, FACE, LZ, 0, 0, 0, NO, 8.5, 0, 0, 0, 0,  
 2024, PRES , PLATE, FACE, LZ, 0, 0, 0, NO, 8.5, 0, 0, 0, 0,  
 2025, PRES , PLATE, FACE, LZ, 0, 0, 0, NO, 8.5, 0, 0, 0, 0,  
 2026, PRES , PLATE, FACE, LZ, 0, 0, 0, NO, 8.5, 0, 0, 0, 0,  
 2027, PRES , PLATE, FACE, LZ, 0, 0, 0, NO, 8.5, 0, 0, 0, 0,  
 2028, PRES , PLATE, FACE, LZ, 0, 0, 0, NO, 8.5, 0, 0, 0, 0,  
 2029, PRES , PLATE, FACE, LZ, 0, 0, 0, NO, 8.5, 0, 0, 0, 0,  
 2030, PRES , PLATE, FACE, LZ, 0, 0, 0, NO, 8.5, 0, 0, 0, 0,  
 2031, PRES , PLATE, FACE, LZ, 0, 0, 0, NO, 8.5, 0, 0, 0, 0,  
 2032, PRES , PLATE, FACE, LZ, 0, 0, 0, NO, 8.5, 0, 0, 0, 0,  
 2033, PRES , PLATE, FACE, LZ, 0, 0, 0, NO, 8.5, 0, 0, 0, 0,  
 2034, PRES , PLATE, FACE, LZ, 0, 0, 0, NO, 8.5, 0, 0, 0, 0,  
 2035, PRES , PLATE, FACE, LZ, 0, 0, 0, NO, 8.5, 0, 0, 0, 0,  
 2036, PRES , PLATE, FACE, LZ, 0, 0, 0, NO, 8.5, 0, 0, 0, 0,  
 2037, PRES , PLATE, FACE, LZ, 0, 0, 0, NO, 8.5, 0, 0, 0, 0,  
 2038, PRES , PLATE, FACE, LZ, 0, 0, 0, NO, 8.5, 0, 0, 0, 0,  
 2039, PRES , PLATE, FACE, LZ, 0, 0, 0, NO, 8.5, 0, 0, 0, 0,  
 2040, PRES , PLATE, FACE, LZ, 0, 0, 0, NO, 8.5, 0, 0, 0, 0,  
 2041, PRES , PLATE, FACE, LZ, 0, 0, 0, NO, 8.5, 0, 0, 0, 0,  
 2042, PRES , PLATE, FACE, LZ, 0, 0, 0, NO, 8.5, 0, 0, 0, 0,  
 2043, PRES , PLATE, FACE, LZ, 0, 0, 0, NO, 8.5, 0, 0, 0, 0,  
 2044, PRES , PLATE, FACE, LZ, 0, 0, 0, NO, 8.5, 0, 0, 0, 0,  
 2045, PRES , PLATE, FACE, LZ, 0, 0, 0, NO, 8.5, 0, 0, 0, 0,  
 2046, PRES , PLATE, FACE, LZ, 0, 0, 0, NO, 8.5, 0, 0, 0, 0,  
 2047, PRES , PLATE, FACE, LZ, 0, 0, 0, NO, 8.5, 0, 0, 0, 0,  
 2048, PRES , PLATE, FACE, LZ, 0, 0, 0, NO, 8.5, 0, 0, 0, 0,  
 2049, PRES , PLATE, FACE, LZ, 0, 0, 0, NO, 8.5, 0, 0, 0, 0,  
 2050, PRES , PLATE, FACE, LZ, 0, 0, 0, NO, 8.5, 0, 0, 0, 0,  
 2051, PRES , PLATE, FACE, LZ, 0, 0, 0, NO, 8.5, 0, 0, 0, 0,  
 2052, PRES , PLATE, FACE, LZ, 0, 0, 0, NO, 8.5, 0, 0, 0, 0,  
 2053, PRES , PLATE, FACE, LZ, 0, 0, 0, NO, 8.5, 0, 0, 0, 0,  
 2054, PRES , PLATE, FACE, LZ, 0, 0, 0, NO, 8.5, 0, 0, 0, 0,  
 2055, PRES , PLATE, FACE, LZ, 0, 0, 0, NO, 8.5, 0, 0, 0, 0,  
 2058, PRES , PLATE, FACE, LZ, 0, 0, 0, NO, 8.5, 0, 0, 0, 0,  
 2059, PRES , PLATE, FACE, LZ, 0, 0, 0, NO, 8.5, 0, 0, 0, 0,  
 2060, PRES , PLATE, FACE, LZ, 0, 0, 0, NO, 8.5, 0, 0, 0, 0,  
 2061, PRES , PLATE, FACE, LZ, 0, 0, 0, NO, 8.5, 0, 0, 0, 0,  
 2062, PRES , PLATE, FACE, LZ, 0, 0, 0, NO, 8.5, 0, 0, 0, 0,  
 2063, PRES , PLATE, FACE, LZ, 0, 0, 0, NO, 8.5, 0, 0, 0, 0,  
 2064, PRES , PLATE, FACE, LZ, 0, 0, 0, NO, 8.5, 0, 0, 0, 0,  
 2065, PRES , PLATE, FACE, LZ, 0, 0, 0, NO, 8.5, 0, 0, 0, 0,  
 2066, PRES , PLATE, FACE, LZ, 0, 0, 0, NO, 8.5, 0, 0, 0, 0,  
 2067, PRES , PLATE, FACE, LZ, 0, 0, 0, NO, 8.5, 0, 0, 0, 0,  
 2068, PRES , PLATE, FACE, LZ, 0, 0, 0, NO, 8.5, 0, 0, 0, 0,  
 2069, PRES , PLATE, FACE, LZ, 0, 0, 0, NO, 8.5, 0, 0, 0, 0,  
 2070, PRES , PLATE, FACE, LZ, 0, 0, 0, NO, 8.5, 0, 0, 0, 0,  
 2071, PRES , PLATE, FACE, LZ, 0, 0, 0, NO, 8.5, 0, 0, 0, 0,  
 2072, PRES , PLATE, FACE, LZ, 0, 0, 0, NO, 8.5, 0, 0, 0, 0,  
 2073, PRES , PLATE, FACE, LZ, 0, 0, 0, NO, 8.5, 0, 0, 0, 0,  
 2074, PRES , PLATE, FACE, LZ, 0, 0, 0, NO, 8.5, 0, 0, 0, 0,  
 2075, PRES , PLATE, FACE, LZ, 0, 0, 0, NO, 8.5, 0, 0, 0, 0,  
 2076, PRES , PLATE, FACE, LZ, 0, 0, 0, NO, 8.5, 0, 0, 0, 0,  
 2077, PRES , PLATE, FACE, LZ, 0, 0, 0, NO, 8.5, 0, 0, 0, 0,  
 2078, PRES , PLATE, FACE, LZ, 0, 0, 0, NO, 8.5, 0, 0, 0, 0,  
 2079, PRES , PLATE, FACE, LZ, 0, 0, 0, NO, 8.5, 0, 0, 0, 0,  
 2080, PRES , PLATE, FACE, LZ, 0, 0, 0, NO, 8.5, 0, 0, 0, 0,

PROJECT TITLE :

	Company		Client	
	Author		File Name	L2CV01_0+964_rev4 per 1.3

2081, PRES , PLATE, FACE, LZ, 0, 0, 0, NO, 8.5, 0, 0, 0, 0,  
 2082, PRES , PLATE, FACE, LZ, 0, 0, 0, NO, 8.5, 0, 0, 0, 0,  
 2083, PRES , PLATE, FACE, LZ, 0, 0, 0, NO, 8.5, 0, 0, 0, 0,  
 2084, PRES , PLATE, FACE, LZ, 0, 0, 0, NO, 8.5, 0, 0, 0, 0,  
 2085, PRES , PLATE, FACE, LZ, 0, 0, 0, NO, 8.5, 0, 0, 0, 0,  
 2086, PRES , PLATE, FACE, LZ, 0, 0, 0, NO, 8.5, 0, 0, 0, 0,  
 2087, PRES , PLATE, FACE, LZ, 0, 0, 0, NO, 8.5, 0, 0, 0, 0,  
 2088, PRES , PLATE, FACE, LZ, 0, 0, 0, NO, 8.5, 0, 0, 0, 0,  
 2089, PRES , PLATE, FACE, LZ, 0, 0, 0, NO, 8.5, 0, 0, 0, 0,  
 2090, PRES , PLATE, FACE, LZ, 0, 0, 0, NO, 8.5, 0, 0, 0, 0,  
 2091, PRES , PLATE, FACE, LZ, 0, 0, 0, NO, 8.5, 0, 0, 0, 0,  
 2092, PRES , PLATE, FACE, LZ, 0, 0, 0, NO, 8.5, 0, 0, 0, 0,  
 2093, PRES , PLATE, FACE, LZ, 0, 0, 0, NO, 8.5, 0, 0, 0, 0,  
 2094, PRES , PLATE, FACE, LZ, 0, 0, 0, NO, 8.5, 0, 0, 0, 0,  
 2095, PRES , PLATE, FACE, LZ, 0, 0, 0, NO, 8.5, 0, 0, 0, 0,  
 2096, PRES , PLATE, FACE, LZ, 0, 0, 0, NO, 8.5, 0, 0, 0, 0,  
 2097, PRES , PLATE, FACE, LZ, 0, 0, 0, NO, 8.5, 0, 0, 0, 0,  
 2098, PRES , PLATE, FACE, LZ, 0, 0, 0, NO, 8.5, 0, 0, 0, 0,  
 2099, PRES , PLATE, FACE, LZ, 0, 0, 0, NO, 8.5, 0, 0, 0, 0,  
 2100, PRES , PLATE, FACE, LZ, 0, 0, 0, NO, 8.5, 0, 0, 0, 0,  
 2101, PRES , PLATE, FACE, LZ, 0, 0, 0, NO, 8.5, 0, 0, 0, 0,  
 2102, PRES , PLATE, FACE, LZ, 0, 0, 0, NO, 8.5, 0, 0, 0, 0,  
 2103, PRES , PLATE, FACE, LZ, 0, 0, 0, NO, 8.5, 0, 0, 0, 0,  
 2104, PRES , PLATE, FACE, LZ, 0, 0, 0, NO, 8.5, 0, 0, 0, 0,  
 2105, PRES , PLATE, FACE, LZ, 0, 0, 0, NO, 8.5, 0, 0, 0, 0,  
 2106, PRES , PLATE, FACE, LZ, 0, 0, 0, NO, 8.5, 0, 0, 0, 0,  
 2107, PRES , PLATE, FACE, LZ, 0, 0, 0, NO, 8.5, 0, 0, 0, 0,  
 2110, PRES , PLATE, FACE, LZ, 0, 0, 0, NO, 8.5, 0, 0, 0, 0,  
 2111, PRES , PLATE, FACE, LZ, 0, 0, 0, NO, 8.5, 0, 0, 0, 0,  
 2112, PRES , PLATE, FACE, LZ, 0, 0, 0, NO, 8.5, 0, 0, 0, 0,  
 2113, PRES , PLATE, FACE, LZ, 0, 0, 0, NO, 8.5, 0, 0, 0, 0,  
 2114, PRES , PLATE, FACE, LZ, 0, 0, 0, NO, 8.5, 0, 0, 0, 0,  
 2115, PRES , PLATE, FACE, LZ, 0, 0, 0, NO, 8.5, 0, 0, 0, 0,  
 2116, PRES , PLATE, FACE, LZ, 0, 0, 0, NO, 8.5, 0, 0, 0, 0,  
 2117, PRES , PLATE, FACE, LZ, 0, 0, 0, NO, 8.5, 0, 0, 0, 0,  
 2118, PRES , PLATE, FACE, LZ, 0, 0, 0, NO, 8.5, 0, 0, 0, 0,  
 2119, PRES , PLATE, FACE, LZ, 0, 0, 0, NO, 8.5, 0, 0, 0, 0,  
 2120, PRES , PLATE, FACE, LZ, 0, 0, 0, NO, 8.5, 0, 0, 0, 0,  
 2121, PRES , PLATE, FACE, LZ, 0, 0, 0, NO, 8.5, 0, 0, 0, 0,  
 2122, PRES , PLATE, FACE, LZ, 0, 0, 0, NO, 8.5, 0, 0, 0, 0,  
 2123, PRES , PLATE, FACE, LZ, 0, 0, 0, NO, 8.5, 0, 0, 0, 0,  
 2124, PRES , PLATE, FACE, LZ, 0, 0, 0, NO, 8.5, 0, 0, 0, 0,  
 2125, PRES , PLATE, FACE, LZ, 0, 0, 0, NO, 8.5, 0, 0, 0, 0,  
 2126, PRES , PLATE, FACE, LZ, 0, 0, 0, NO, 8.5, 0, 0, 0, 0,  
 2127, PRES , PLATE, FACE, LZ, 0, 0, 0, NO, 8.5, 0, 0, 0, 0,  
 2128, PRES , PLATE, FACE, LZ, 0, 0, 0, NO, 8.5, 0, 0, 0, 0,  
 2129, PRES , PLATE, FACE, LZ, 0, 0, 0, NO, 8.5, 0, 0, 0, 0,  
 2130, PRES , PLATE, FACE, LZ, 0, 0, 0, NO, 8.5, 0, 0, 0, 0,  
 2131, PRES , PLATE, FACE, LZ, 0, 0, 0, NO, 8.5, 0, 0, 0, 0,  
 2132, PRES , PLATE, FACE, LZ, 0, 0, 0, NO, 8.5, 0, 0, 0, 0,  
 2133, PRES , PLATE, FACE, LZ, 0, 0, 0, NO, 8.5, 0, 0, 0, 0,  
 2134, PRES , PLATE, FACE, LZ, 0, 0, 0, NO, 8.5, 0, 0, 0, 0,  
 2135, PRES , PLATE, FACE, LZ, 0, 0, 0, NO, 8.5, 0, 0, 0, 0,  
 2136, PRES , PLATE, FACE, LZ, 0, 0, 0, NO, 8.5, 0, 0, 0, 0,  
 2137, PRES , PLATE, FACE, LZ, 0, 0, 0, NO, 8.5, 0, 0, 0, 0,  
 2138, PRES , PLATE, FACE, LZ, 0, 0, 0, NO, 8.5, 0, 0, 0, 0,  
 2139, PRES , PLATE, FACE, LZ, 0, 0, 0, NO, 8.5, 0, 0, 0, 0,  
 2140, PRES , PLATE, FACE, LZ, 0, 0, 0, NO, 8.5, 0, 0, 0, 0,  
 2141, PRES , PLATE, FACE, LZ, 0, 0, 0, NO, 8.5, 0, 0, 0, 0,  
 2142, PRES , PLATE, FACE, LZ, 0, 0, 0, NO, 8.5, 0, 0, 0, 0,  
 2143, PRES , PLATE, FACE, LZ, 0, 0, 0, NO, 8.5, 0, 0, 0, 0,  
 2144, PRES , PLATE, FACE, LZ, 0, 0, 0, NO, 8.5, 0, 0, 0, 0,



PROJECT TITLE :

	Company		Client	
	Author		File Name	
			L2CV01_0+964_rev4 per 1.3	

```

2145, PRES , PLATE, FACE, LZ, 0, 0, 0, NO, 8.5, 0, 0, 0, 0,
2146, PRES , PLATE, FACE, LZ, 0, 0, 0, NO, 8.5, 0, 0, 0, 0,
2147, PRES , PLATE, FACE, LZ, 0, 0, 0, NO, 8.5, 0, 0, 0, 0,
2148, PRES , PLATE, FACE, LZ, 0, 0, 0, NO, 8.5, 0, 0, 0, 0,
2149, PRES , PLATE, FACE, LZ, 0, 0, 0, NO, 8.5, 0, 0, 0, 0,
2150, PRES , PLATE, FACE, LZ, 0, 0, 0, NO, 8.5, 0, 0, 0, 0,
2151, PRES , PLATE, FACE, LZ, 0, 0, 0, NO, 8.5, 0, 0, 0, 0,
2152, PRES , PLATE, FACE, LZ, 0, 0, 0, NO, 8.5, 0, 0, 0, 0,
2153, PRES , PLATE, FACE, LZ, 0, 0, 0, NO, 8.5, 0, 0, 0, 0,
2154, PRES , PLATE, FACE, LZ, 0, 0, 0, NO, 8.5, 0, 0, 0, 0,
2155, PRES , PLATE, FACE, LZ, 0, 0, 0, NO, 8.5, 0, 0, 0, 0,
2156, PRES , PLATE, FACE, LZ, 0, 0, 0, NO, 8.5, 0, 0, 0, 0,
2157, PRES , PLATE, FACE, LZ, 0, 0, 0, NO, 8.5, 0, 0, 0, 0,
2158, PRES , PLATE, FACE, LZ, 0, 0, 0, NO, 8.5, 0, 0, 0, 0,
2159, PRES , PLATE, FACE, LZ, 0, 0, 0, NO, 8.5, 0, 0, 0, 0,
2162, PRES , PLATE, FACE, LZ, 0, 0, 0, NO, 8.5, 0, 0, 0, 0,
2163, PRES , PLATE, FACE, LZ, 0, 0, 0, NO, 8.5, 0, 0, 0, 0,
2164, PRES , PLATE, FACE, LZ, 0, 0, 0, NO, 8.5, 0, 0, 0, 0,
2165, PRES , PLATE, FACE, LZ, 0, 0, 0, NO, 8.5, 0, 0, 0, 0,
2166, PRES , PLATE, FACE, LZ, 0, 0, 0, NO, 8.5, 0, 0, 0, 0,
2167, PRES , PLATE, FACE, LZ, 0, 0, 0, NO, 8.5, 0, 0, 0, 0,
2168, PRES , PLATE, FACE, LZ, 0, 0, 0, NO, 8.5, 0, 0, 0, 0,
2169, PRES , PLATE, FACE, LZ, 0, 0, 0, NO, 8.5, 0, 0, 0, 0,
2170, PRES , PLATE, FACE, LZ, 0, 0, 0, NO, 8.5, 0, 0, 0, 0,
2171, PRES , PLATE, FACE, LZ, 0, 0, 0, NO, 8.5, 0, 0, 0, 0,
2172, PRES , PLATE, FACE, LZ, 0, 0, 0, NO, 8.5, 0, 0, 0, 0,
2173, PRES , PLATE, FACE, LZ, 0, 0, 0, NO, 8.5, 0, 0, 0, 0,
2174, PRES , PLATE, FACE, LZ, 0, 0, 0, NO, 8.5, 0, 0, 0, 0,
2175, PRES , PLATE, FACE, LZ, 0, 0, 0, NO, 8.5, 0, 0, 0, 0,
2176, PRES , PLATE, FACE, LZ, 0, 0, 0, NO, 8.5, 0, 0, 0, 0,
2177, PRES , PLATE, FACE, LZ, 0, 0, 0, NO, 8.5, 0, 0, 0, 0,
2178, PRES , PLATE, FACE, LZ, 0, 0, 0, NO, 8.5, 0, 0, 0, 0,
2179, PRES , PLATE, FACE, LZ, 0, 0, 0, NO, 8.5, 0, 0, 0, 0,
2180, PRES , PLATE, FACE, LZ, 0, 0, 0, NO, 8.5, 0, 0, 0, 0,
2181, PRES , PLATE, FACE, LZ, 0, 0, 0, NO, 8.5, 0, 0, 0, 0,
2182, PRES , PLATE, FACE, LZ, 0, 0, 0, NO, 8.5, 0, 0, 0, 0,
2183, PRES , PLATE, FACE, LZ, 0, 0, 0, NO, 8.5, 0, 0, 0, 0,
2184, PRES , PLATE, FACE, LZ, 0, 0, 0, NO, 8.5, 0, 0, 0, 0,
2185, PRES , PLATE, FACE, LZ, 0, 0, 0, NO, 8.5, 0, 0, 0, 0,
2186, PRES , PLATE, FACE, LZ, 0, 0, 0, NO, 8.5, 0, 0, 0, 0,
2187, PRES , PLATE, FACE, LZ, 0, 0, 0, NO, 8.5, 0, 0, 0, 0,
2188, PRES , PLATE, FACE, LZ, 0, 0, 0, NO, 8.5, 0, 0, 0, 0,
2189, PRES , PLATE, FACE, LZ, 0, 0, 0, NO, 8.5, 0, 0, 0, 0,
2190, PRES , PLATE, FACE, LZ, 0, 0, 0, NO, 8.5, 0, 0, 0, 0,
2191, PRES , PLATE, FACE, LZ, 0, 0, 0, NO, 8.5, 0, 0, 0, 0,
2192, PRES , PLATE, FACE, LZ, 0, 0, 0, NO, 8.5, 0, 0, 0, 0,
2193, PRES , PLATE, FACE, LZ, 0, 0, 0, NO, 8.5, 0, 0, 0, 0,
2194, PRES , PLATE, FACE, LZ, 0, 0, 0, NO, 8.5, 0, 0, 0, 0,
2195, PRES , PLATE, FACE, LZ, 0, 0, 0, NO, 8.5, 0, 0, 0, 0,
2196, PRES , PLATE, FACE, LZ, 0, 0, 0, NO, 8.5, 0, 0, 0, 0,
2197, PRES , PLATE, FACE, LZ, 0, 0, 0, NO, 8.5, 0, 0, 0, 0,
2198, PRES , PLATE, FACE, LZ, 0, 0, 0, NO, 8.5, 0, 0, 0, 0,
2199, PRES , PLATE, FACE, LZ, 0, 0, 0, NO, 8.5, 0, 0, 0, 0,
2200, PRES , PLATE, FACE, LZ, 0, 0, 0, NO, 8.5, 0, 0, 0, 0,
2201, PRES , PLATE, FACE, LZ, 0, 0, 0, NO, 8.5, 0, 0, 0, 0,
2202, PRES , PLATE, FACE, LZ, 0, 0, 0, NO, 8.5, 0, 0, 0, 0,
2203, PRES , PLATE, FACE, LZ, 0, 0, 0, NO, 8.5, 0, 0, 0, 0,
2204, PRES , PLATE, FACE, LZ, 0, 0, 0, NO, 8.5, 0, 0, 0, 0,
2205, PRES , PLATE, FACE, LZ, 0, 0, 0, NO, 8.5, 0, 0, 0, 0,
2206, PRES , PLATE, FACE, LZ, 0, 0, 0, NO, 8.5, 0, 0, 0, 0,
2207, PRES , PLATE, FACE, LZ, 0, 0, 0, NO, 8.5, 0, 0, 0, 0,
2208, PRES , PLATE, FACE, LZ, 0, 0, 0, NO, 8.5, 0, 0, 0, 0,
    
```

PROJECT TITLE :

	Company		Client	
	Author		File Name	L2CV01_0+964_rev4 per 1.3

2209, PRES , PLATE, FACE, LZ, 0, 0, 0, NO, 8.5, 0, 0, 0, 0,  
 2210, PRES , PLATE, FACE, LZ, 0, 0, 0, NO, 8.5, 0, 0, 0, 0,  
 2211, PRES , PLATE, FACE, LZ, 0, 0, 0, NO, 8.5, 0, 0, 0, 0,  
 2214, PRES , PLATE, FACE, LZ, 0, 0, 0, NO, 8.5, 0, 0, 0, 0,  
 2215, PRES , PLATE, FACE, LZ, 0, 0, 0, NO, 8.5, 0, 0, 0, 0,  
 2216, PRES , PLATE, FACE, LZ, 0, 0, 0, NO, 8.5, 0, 0, 0, 0,  
 2217, PRES , PLATE, FACE, LZ, 0, 0, 0, NO, 8.5, 0, 0, 0, 0,  
 2218, PRES , PLATE, FACE, LZ, 0, 0, 0, NO, 8.5, 0, 0, 0, 0,  
 2219, PRES , PLATE, FACE, LZ, 0, 0, 0, NO, 8.5, 0, 0, 0, 0,  
 2220, PRES , PLATE, FACE, LZ, 0, 0, 0, NO, 8.5, 0, 0, 0, 0,  
 2221, PRES , PLATE, FACE, LZ, 0, 0, 0, NO, 8.5, 0, 0, 0, 0,  
 2222, PRES , PLATE, FACE, LZ, 0, 0, 0, NO, 8.5, 0, 0, 0, 0,  
 2223, PRES , PLATE, FACE, LZ, 0, 0, 0, NO, 8.5, 0, 0, 0, 0,  
 2224, PRES , PLATE, FACE, LZ, 0, 0, 0, NO, 8.5, 0, 0, 0, 0,  
 2225, PRES , PLATE, FACE, LZ, 0, 0, 0, NO, 8.5, 0, 0, 0, 0,  
 2226, PRES , PLATE, FACE, LZ, 0, 0, 0, NO, 8.5, 0, 0, 0, 0,  
 2227, PRES , PLATE, FACE, LZ, 0, 0, 0, NO, 8.5, 0, 0, 0, 0,  
 2228, PRES , PLATE, FACE, LZ, 0, 0, 0, NO, 8.5, 0, 0, 0, 0,  
 2229, PRES , PLATE, FACE, LZ, 0, 0, 0, NO, 8.5, 0, 0, 0, 0,  
 2230, PRES , PLATE, FACE, LZ, 0, 0, 0, NO, 8.5, 0, 0, 0, 0,  
 2231, PRES , PLATE, FACE, LZ, 0, 0, 0, NO, 8.5, 0, 0, 0, 0,  
 2232, PRES , PLATE, FACE, LZ, 0, 0, 0, NO, 8.5, 0, 0, 0, 0,  
 2233, PRES , PLATE, FACE, LZ, 0, 0, 0, NO, 8.5, 0, 0, 0, 0,  
 2234, PRES , PLATE, FACE, LZ, 0, 0, 0, NO, 8.5, 0, 0, 0, 0,  
 2235, PRES , PLATE, FACE, LZ, 0, 0, 0, NO, 8.5, 0, 0, 0, 0,  
 2236, PRES , PLATE, FACE, LZ, 0, 0, 0, NO, 8.5, 0, 0, 0, 0,  
 2237, PRES , PLATE, FACE, LZ, 0, 0, 0, NO, 8.5, 0, 0, 0, 0,  
 2238, PRES , PLATE, FACE, LZ, 0, 0, 0, NO, 8.5, 0, 0, 0, 0,  
 2239, PRES , PLATE, FACE, LZ, 0, 0, 0, NO, 8.5, 0, 0, 0, 0,  
 2240, PRES , PLATE, FACE, LZ, 0, 0, 0, NO, 8.5, 0, 0, 0, 0,  
 2241, PRES , PLATE, FACE, LZ, 0, 0, 0, NO, 8.5, 0, 0, 0, 0,  
 2242, PRES , PLATE, FACE, LZ, 0, 0, 0, NO, 8.5, 0, 0, 0, 0,  
 2243, PRES , PLATE, FACE, LZ, 0, 0, 0, NO, 8.5, 0, 0, 0, 0,  
 2244, PRES , PLATE, FACE, LZ, 0, 0, 0, NO, 8.5, 0, 0, 0, 0,  
 2245, PRES , PLATE, FACE, LZ, 0, 0, 0, NO, 8.5, 0, 0, 0, 0,  
 2246, PRES , PLATE, FACE, LZ, 0, 0, 0, NO, 8.5, 0, 0, 0, 0,  
 2247, PRES , PLATE, FACE, LZ, 0, 0, 0, NO, 8.5, 0, 0, 0, 0,  
 2248, PRES , PLATE, FACE, LZ, 0, 0, 0, NO, 8.5, 0, 0, 0, 0,  
 2249, PRES , PLATE, FACE, LZ, 0, 0, 0, NO, 8.5, 0, 0, 0, 0,  
 2250, PRES , PLATE, FACE, LZ, 0, 0, 0, NO, 8.5, 0, 0, 0, 0,  
 2251, PRES , PLATE, FACE, LZ, 0, 0, 0, NO, 8.5, 0, 0, 0, 0,  
 2252, PRES , PLATE, FACE, LZ, 0, 0, 0, NO, 8.5, 0, 0, 0, 0,  
 2253, PRES , PLATE, FACE, LZ, 0, 0, 0, NO, 8.5, 0, 0, 0, 0,  
 2254, PRES , PLATE, FACE, LZ, 0, 0, 0, NO, 8.5, 0, 0, 0, 0,  
 2255, PRES , PLATE, FACE, LZ, 0, 0, 0, NO, 8.5, 0, 0, 0, 0,  
 2256, PRES , PLATE, FACE, LZ, 0, 0, 0, NO, 8.5, 0, 0, 0, 0,  
 2257, PRES , PLATE, FACE, LZ, 0, 0, 0, NO, 8.5, 0, 0, 0, 0,  
 2258, PRES , PLATE, FACE, LZ, 0, 0, 0, NO, 8.5, 0, 0, 0, 0,  
 2259, PRES , PLATE, FACE, LZ, 0, 0, 0, NO, 8.5, 0, 0, 0, 0,  
 2260, PRES , PLATE, FACE, LZ, 0, 0, 0, NO, 8.5, 0, 0, 0, 0,  
 2261, PRES , PLATE, FACE, LZ, 0, 0, 0, NO, 8.5, 0, 0, 0, 0,  
 2262, PRES , PLATE, FACE, LZ, 0, 0, 0, NO, 8.5, 0, 0, 0, 0,  
 2263, PRES , PLATE, FACE, LZ, 0, 0, 0, NO, 8.5, 0, 0, 0, 0,  
 2266, PRES , PLATE, FACE, LZ, 0, 0, 0, NO, 8.5, 0, 0, 0, 0,  
 2267, PRES , PLATE, FACE, LZ, 0, 0, 0, NO, 8.5, 0, 0, 0, 0,  
 2268, PRES , PLATE, FACE, LZ, 0, 0, 0, NO, 8.5, 0, 0, 0, 0,  
 2269, PRES , PLATE, FACE, LZ, 0, 0, 0, NO, 8.5, 0, 0, 0, 0,  
 2270, PRES , PLATE, FACE, LZ, 0, 0, 0, NO, 8.5, 0, 0, 0, 0,  
 2271, PRES , PLATE, FACE, LZ, 0, 0, 0, NO, 8.5, 0, 0, 0, 0,  
 2272, PRES , PLATE, FACE, LZ, 0, 0, 0, NO, 8.5, 0, 0, 0, 0,  
 2273, PRES , PLATE, FACE, LZ, 0, 0, 0, NO, 8.5, 0, 0, 0, 0,  
 2274, PRES , PLATE, FACE, LZ, 0, 0, 0, NO, 8.5, 0, 0, 0, 0,

PROJECT TITLE :

	Company		Client	
	Author		File Name	
			L2CV01_0+964_rev4 per 1.3	

```

2275, PRES , PLATE, FACE, LZ, 0, 0, 0, NO, 8.5, 0, 0, 0, 0,
2276, PRES , PLATE, FACE, LZ, 0, 0, 0, NO, 8.5, 0, 0, 0, 0,
2277, PRES , PLATE, FACE, LZ, 0, 0, 0, NO, 8.5, 0, 0, 0, 0,
2278, PRES , PLATE, FACE, LZ, 0, 0, 0, NO, 8.5, 0, 0, 0, 0,
2279, PRES , PLATE, FACE, LZ, 0, 0, 0, NO, 8.5, 0, 0, 0, 0,
2280, PRES , PLATE, FACE, LZ, 0, 0, 0, NO, 8.5, 0, 0, 0, 0,
2281, PRES , PLATE, FACE, LZ, 0, 0, 0, NO, 8.5, 0, 0, 0, 0,
2282, PRES , PLATE, FACE, LZ, 0, 0, 0, NO, 8.5, 0, 0, 0, 0,
2283, PRES , PLATE, FACE, LZ, 0, 0, 0, NO, 8.5, 0, 0, 0, 0,
2284, PRES , PLATE, FACE, LZ, 0, 0, 0, NO, 8.5, 0, 0, 0, 0,
2285, PRES , PLATE, FACE, LZ, 0, 0, 0, NO, 8.5, 0, 0, 0, 0,
2286, PRES , PLATE, FACE, LZ, 0, 0, 0, NO, 8.5, 0, 0, 0, 0,
2287, PRES , PLATE, FACE, LZ, 0, 0, 0, NO, 8.5, 0, 0, 0, 0,
2288, PRES , PLATE, FACE, LZ, 0, 0, 0, NO, 8.5, 0, 0, 0, 0,
2289, PRES , PLATE, FACE, LZ, 0, 0, 0, NO, 8.5, 0, 0, 0, 0,
2290, PRES , PLATE, FACE, LZ, 0, 0, 0, NO, 8.5, 0, 0, 0, 0,
2291, PRES , PLATE, FACE, LZ, 0, 0, 0, NO, 8.5, 0, 0, 0, 0,
2292, PRES , PLATE, FACE, LZ, 0, 0, 0, NO, 8.5, 0, 0, 0, 0,
2293, PRES , PLATE, FACE, LZ, 0, 0, 0, NO, 8.5, 0, 0, 0, 0,
2294, PRES , PLATE, FACE, LZ, 0, 0, 0, NO, 8.5, 0, 0, 0, 0,
2295, PRES , PLATE, FACE, LZ, 0, 0, 0, NO, 8.5, 0, 0, 0, 0,
2296, PRES , PLATE, FACE, LZ, 0, 0, 0, NO, 8.5, 0, 0, 0, 0,
2297, PRES , PLATE, FACE, LZ, 0, 0, 0, NO, 8.5, 0, 0, 0, 0,
2298, PRES , PLATE, FACE, LZ, 0, 0, 0, NO, 8.5, 0, 0, 0, 0,
2299, PRES , PLATE, FACE, LZ, 0, 0, 0, NO, 8.5, 0, 0, 0, 0,
2300, PRES , PLATE, FACE, LZ, 0, 0, 0, NO, 8.5, 0, 0, 0, 0,
2301, PRES , PLATE, FACE, LZ, 0, 0, 0, NO, 8.5, 0, 0, 0, 0,
2302, PRES , PLATE, FACE, LZ, 0, 0, 0, NO, 8.5, 0, 0, 0, 0,
2303, PRES , PLATE, FACE, LZ, 0, 0, 0, NO, 8.5, 0, 0, 0, 0,
2304, PRES , PLATE, FACE, LZ, 0, 0, 0, NO, 8.5, 0, 0, 0, 0,
2305, PRES , PLATE, FACE, LZ, 0, 0, 0, NO, 8.5, 0, 0, 0, 0,
2306, PRES , PLATE, FACE, LZ, 0, 0, 0, NO, 8.5, 0, 0, 0, 0,
2307, PRES , PLATE, FACE, LZ, 0, 0, 0, NO, 8.5, 0, 0, 0, 0,
2308, PRES , PLATE, FACE, LZ, 0, 0, 0, NO, 8.5, 0, 0, 0, 0,
2309, PRES , PLATE, FACE, LZ, 0, 0, 0, NO, 8.5, 0, 0, 0, 0,
2310, PRES , PLATE, FACE, LZ, 0, 0, 0, NO, 8.5, 0, 0, 0, 0,
2311, PRES , PLATE, FACE, LZ, 0, 0, 0, NO, 8.5, 0, 0, 0, 0,
2312, PRES , PLATE, FACE, LZ, 0, 0, 0, NO, 8.5, 0, 0, 0, 0,
2313, PRES , PLATE, FACE, LZ, 0, 0, 0, NO, 8.5, 0, 0, 0, 0,
2314, PRES , PLATE, FACE, LZ, 0, 0, 0, NO, 8.5, 0, 0, 0, 0,
2315, PRES , PLATE, FACE, LZ, 0, 0, 0, NO, 8.5, 0, 0, 0, 0,
2318, PRES , PLATE, FACE, LZ, 0, 0, 0, NO, 8.5, 0, 0, 0, 0,
2319, PRES , PLATE, FACE, LZ, 0, 0, 0, NO, 8.5, 0, 0, 0, 0,
2320, PRES , PLATE, FACE, LZ, 0, 0, 0, NO, 8.5, 0, 0, 0, 0,
2321, PRES , PLATE, FACE, LZ, 0, 0, 0, NO, 8.5, 0, 0, 0, 0,
2322, PRES , PLATE, FACE, LZ, 0, 0, 0, NO, 8.5, 0, 0, 0, 0,
2323, PRES , PLATE, FACE, LZ, 0, 0, 0, NO, 8.5, 0, 0, 0, 0,
2324, PRES , PLATE, FACE, LZ, 0, 0, 0, NO, 8.5, 0, 0, 0, 0,
2325, PRES , PLATE, FACE, LZ, 0, 0, 0, NO, 8.5, 0, 0, 0, 0,
2326, PRES , PLATE, FACE, LZ, 0, 0, 0, NO, 8.5, 0, 0, 0, 0,
2327, PRES , PLATE, FACE, LZ, 0, 0, 0, NO, 8.5, 0, 0, 0, 0,
2328, PRES , PLATE, FACE, LZ, 0, 0, 0, NO, 8.5, 0, 0, 0, 0,
2329, PRES , PLATE, FACE, LZ, 0, 0, 0, NO, 8.5, 0, 0, 0, 0,
2330, PRES , PLATE, FACE, LZ, 0, 0, 0, NO, 8.5, 0, 0, 0, 0,
2331, PRES , PLATE, FACE, LZ, 0, 0, 0, NO, 8.5, 0, 0, 0, 0,
2332, PRES , PLATE, FACE, LZ, 0, 0, 0, NO, 8.5, 0, 0, 0, 0,
2333, PRES , PLATE, FACE, LZ, 0, 0, 0, NO, 8.5, 0, 0, 0, 0,
2334, PRES , PLATE, FACE, LZ, 0, 0, 0, NO, 8.5, 0, 0, 0, 0,
2335, PRES , PLATE, FACE, LZ, 0, 0, 0, NO, 8.5, 0, 0, 0, 0,
2336, PRES , PLATE, FACE, LZ, 0, 0, 0, NO, 8.5, 0, 0, 0, 0,
2337, PRES , PLATE, FACE, LZ, 0, 0, 0, NO, 8.5, 0, 0, 0, 0,
2338, PRES , PLATE, FACE, LZ, 0, 0, 0, NO, 8.5, 0, 0, 0, 0,
    
```

PROJECT TITLE :

	Company		Client	
	Author		File Name	L2CV01_0+964_rev4 per 1.3

2339, PRES , PLATE, FACE, LZ, 0, 0, 0, NO, 8.5, 0, 0, 0, 0,  
 2340, PRES , PLATE, FACE, LZ, 0, 0, 0, NO, 8.5, 0, 0, 0, 0,  
 2341, PRES , PLATE, FACE, LZ, 0, 0, 0, NO, 8.5, 0, 0, 0, 0,  
 2342, PRES , PLATE, FACE, LZ, 0, 0, 0, NO, 8.5, 0, 0, 0, 0,  
 2343, PRES , PLATE, FACE, LZ, 0, 0, 0, NO, 8.5, 0, 0, 0, 0,  
 2344, PRES , PLATE, FACE, LZ, 0, 0, 0, NO, 8.5, 0, 0, 0, 0,  
 2345, PRES , PLATE, FACE, LZ, 0, 0, 0, NO, 8.5, 0, 0, 0, 0,  
 2346, PRES , PLATE, FACE, LZ, 0, 0, 0, NO, 8.5, 0, 0, 0, 0,  
 2347, PRES , PLATE, FACE, LZ, 0, 0, 0, NO, 8.5, 0, 0, 0, 0,  
 2348, PRES , PLATE, FACE, LZ, 0, 0, 0, NO, 8.5, 0, 0, 0, 0,  
 2349, PRES , PLATE, FACE, LZ, 0, 0, 0, NO, 8.5, 0, 0, 0, 0,  
 2350, PRES , PLATE, FACE, LZ, 0, 0, 0, NO, 8.5, 0, 0, 0, 0,  
 2351, PRES , PLATE, FACE, LZ, 0, 0, 0, NO, 8.5, 0, 0, 0, 0,  
 2352, PRES , PLATE, FACE, LZ, 0, 0, 0, NO, 8.5, 0, 0, 0, 0,  
 2353, PRES , PLATE, FACE, LZ, 0, 0, 0, NO, 8.5, 0, 0, 0, 0,  
 2354, PRES , PLATE, FACE, LZ, 0, 0, 0, NO, 8.5, 0, 0, 0, 0,  
 2355, PRES , PLATE, FACE, LZ, 0, 0, 0, NO, 8.5, 0, 0, 0, 0,  
 2356, PRES , PLATE, FACE, LZ, 0, 0, 0, NO, 8.5, 0, 0, 0, 0,  
 2357, PRES , PLATE, FACE, LZ, 0, 0, 0, NO, 8.5, 0, 0, 0, 0,  
 2358, PRES , PLATE, FACE, LZ, 0, 0, 0, NO, 8.5, 0, 0, 0, 0,  
 2359, PRES , PLATE, FACE, LZ, 0, 0, 0, NO, 8.5, 0, 0, 0, 0,  
 2360, PRES , PLATE, FACE, LZ, 0, 0, 0, NO, 8.5, 0, 0, 0, 0,  
 2361, PRES , PLATE, FACE, LZ, 0, 0, 0, NO, 8.5, 0, 0, 0, 0,  
 2362, PRES , PLATE, FACE, LZ, 0, 0, 0, NO, 8.5, 0, 0, 0, 0,  
 2363, PRES , PLATE, FACE, LZ, 0, 0, 0, NO, 8.5, 0, 0, 0, 0,  
 2364, PRES , PLATE, FACE, LZ, 0, 0, 0, NO, 8.5, 0, 0, 0, 0,  
 2365, PRES , PLATE, FACE, LZ, 0, 0, 0, NO, 8.5, 0, 0, 0, 0,  
 2366, PRES , PLATE, FACE, LZ, 0, 0, 0, NO, 8.5, 0, 0, 0, 0,  
 2367, PRES , PLATE, FACE, LZ, 0, 0, 0, NO, 8.5, 0, 0, 0, 0,  
 2370, PRES , PLATE, FACE, LZ, 0, 0, 0, NO, 8.5, 0, 0, 0, 0,  
 2371, PRES , PLATE, FACE, LZ, 0, 0, 0, NO, 8.5, 0, 0, 0, 0,  
 2372, PRES , PLATE, FACE, LZ, 0, 0, 0, NO, 8.5, 0, 0, 0, 0,  
 2373, PRES , PLATE, FACE, LZ, 0, 0, 0, NO, 8.5, 0, 0, 0, 0,  
 2374, PRES , PLATE, FACE, LZ, 0, 0, 0, NO, 8.5, 0, 0, 0, 0,  
 2375, PRES , PLATE, FACE, LZ, 0, 0, 0, NO, 8.5, 0, 0, 0, 0,  
 2376, PRES , PLATE, FACE, LZ, 0, 0, 0, NO, 8.5, 0, 0, 0, 0,  
 2377, PRES , PLATE, FACE, LZ, 0, 0, 0, NO, 8.5, 0, 0, 0, 0,  
 2378, PRES , PLATE, FACE, LZ, 0, 0, 0, NO, 8.5, 0, 0, 0, 0,  
 2379, PRES , PLATE, FACE, LZ, 0, 0, 0, NO, 8.5, 0, 0, 0, 0,  
 2380, PRES , PLATE, FACE, LZ, 0, 0, 0, NO, 8.5, 0, 0, 0, 0,  
 2381, PRES , PLATE, FACE, LZ, 0, 0, 0, NO, 8.5, 0, 0, 0, 0,  
 2382, PRES , PLATE, FACE, LZ, 0, 0, 0, NO, 8.5, 0, 0, 0, 0,  
 2383, PRES , PLATE, FACE, LZ, 0, 0, 0, NO, 8.5, 0, 0, 0, 0,  
 2384, PRES , PLATE, FACE, LZ, 0, 0, 0, NO, 8.5, 0, 0, 0, 0,  
 2385, PRES , PLATE, FACE, LZ, 0, 0, 0, NO, 8.5, 0, 0, 0, 0,  
 2386, PRES , PLATE, FACE, LZ, 0, 0, 0, NO, 8.5, 0, 0, 0, 0,  
 2387, PRES , PLATE, FACE, LZ, 0, 0, 0, NO, 8.5, 0, 0, 0, 0,  
 2388, PRES , PLATE, FACE, LZ, 0, 0, 0, NO, 8.5, 0, 0, 0, 0,  
 2389, PRES , PLATE, FACE, LZ, 0, 0, 0, NO, 8.5, 0, 0, 0, 0,  
 2390, PRES , PLATE, FACE, LZ, 0, 0, 0, NO, 8.5, 0, 0, 0, 0,  
 2391, PRES , PLATE, FACE, LZ, 0, 0, 0, NO, 8.5, 0, 0, 0, 0,  
 2392, PRES , PLATE, FACE, LZ, 0, 0, 0, NO, 8.5, 0, 0, 0, 0,  
 2393, PRES , PLATE, FACE, LZ, 0, 0, 0, NO, 8.5, 0, 0, 0, 0,  
 2394, PRES , PLATE, FACE, LZ, 0, 0, 0, NO, 8.5, 0, 0, 0, 0,  
 2395, PRES , PLATE, FACE, LZ, 0, 0, 0, NO, 8.5, 0, 0, 0, 0,  
 2396, PRES , PLATE, FACE, LZ, 0, 0, 0, NO, 8.5, 0, 0, 0, 0,  
 2397, PRES , PLATE, FACE, LZ, 0, 0, 0, NO, 8.5, 0, 0, 0, 0,  
 2398, PRES , PLATE, FACE, LZ, 0, 0, 0, NO, 8.5, 0, 0, 0, 0,  
 2399, PRES , PLATE, FACE, LZ, 0, 0, 0, NO, 8.5, 0, 0, 0, 0,  
 2400, PRES , PLATE, FACE, LZ, 0, 0, 0, NO, 8.5, 0, 0, 0, 0,  
 2401, PRES , PLATE, FACE, LZ, 0, 0, 0, NO, 8.5, 0, 0, 0, 0,  
 2402, PRES , PLATE, FACE, LZ, 0, 0, 0, NO, 8.5, 0, 0, 0, 0,

PROJECT TITLE :

	Company		Client	
	Author		File Name	
			L2CV01_0+964_rev4 per 1.3	

2403, PRES , PLATE, FACE, LZ, 0, 0, 0, NO, 8.5, 0, 0, 0, 0,  
 2404, PRES , PLATE, FACE, LZ, 0, 0, 0, NO, 8.5, 0, 0, 0, 0,  
 2405, PRES , PLATE, FACE, LZ, 0, 0, 0, NO, 8.5, 0, 0, 0, 0,  
 2406, PRES , PLATE, FACE, LZ, 0, 0, 0, NO, 8.5, 0, 0, 0, 0,  
 2407, PRES , PLATE, FACE, LZ, 0, 0, 0, NO, 8.5, 0, 0, 0, 0,  
 2408, PRES , PLATE, FACE, LZ, 0, 0, 0, NO, 8.5, 0, 0, 0, 0,  
 2409, PRES , PLATE, FACE, LZ, 0, 0, 0, NO, 8.5, 0, 0, 0, 0,  
 2410, PRES , PLATE, FACE, LZ, 0, 0, 0, NO, 8.5, 0, 0, 0, 0,  
 2411, PRES , PLATE, FACE, LZ, 0, 0, 0, NO, 8.5, 0, 0, 0, 0,  
 2412, PRES , PLATE, FACE, LZ, 0, 0, 0, NO, 8.5, 0, 0, 0, 0,  
 2413, PRES , PLATE, FACE, LZ, 0, 0, 0, NO, 8.5, 0, 0, 0, 0,  
 2414, PRES , PLATE, FACE, LZ, 0, 0, 0, NO, 8.5, 0, 0, 0, 0,  
 2415, PRES , PLATE, FACE, LZ, 0, 0, 0, NO, 8.5, 0, 0, 0, 0,  
 2416, PRES , PLATE, FACE, LZ, 0, 0, 0, NO, 8.5, 0, 0, 0, 0,  
 2417, PRES , PLATE, FACE, LZ, 0, 0, 0, NO, 8.5, 0, 0, 0, 0,  
 2418, PRES , PLATE, FACE, LZ, 0, 0, 0, NO, 8.5, 0, 0, 0, 0,  
 2419, PRES , PLATE, FACE, LZ, 0, 0, 0, NO, 8.5, 0, 0, 0, 0,  
 2422, PRES , PLATE, FACE, LZ, 0, 0, 0, NO, 8.5, 0, 0, 0, 0,  
 2423, PRES , PLATE, FACE, LZ, 0, 0, 0, NO, 8.5, 0, 0, 0, 0,  
 2424, PRES , PLATE, FACE, LZ, 0, 0, 0, NO, 8.5, 0, 0, 0, 0,  
 2425, PRES , PLATE, FACE, LZ, 0, 0, 0, NO, 8.5, 0, 0, 0, 0,  
 2426, PRES , PLATE, FACE, LZ, 0, 0, 0, NO, 8.5, 0, 0, 0, 0,  
 2427, PRES , PLATE, FACE, LZ, 0, 0, 0, NO, 8.5, 0, 0, 0, 0,  
 2428, PRES , PLATE, FACE, LZ, 0, 0, 0, NO, 8.5, 0, 0, 0, 0,  
 2429, PRES , PLATE, FACE, LZ, 0, 0, 0, NO, 8.5, 0, 0, 0, 0,  
 2430, PRES , PLATE, FACE, LZ, 0, 0, 0, NO, 8.5, 0, 0, 0, 0,  
 2431, PRES , PLATE, FACE, LZ, 0, 0, 0, NO, 8.5, 0, 0, 0, 0,  
 2432, PRES , PLATE, FACE, LZ, 0, 0, 0, NO, 8.5, 0, 0, 0, 0,  
 2433, PRES , PLATE, FACE, LZ, 0, 0, 0, NO, 8.5, 0, 0, 0, 0,  
 2434, PRES , PLATE, FACE, LZ, 0, 0, 0, NO, 8.5, 0, 0, 0, 0,  
 2435, PRES , PLATE, FACE, LZ, 0, 0, 0, NO, 8.5, 0, 0, 0, 0,  
 2436, PRES , PLATE, FACE, LZ, 0, 0, 0, NO, 8.5, 0, 0, 0, 0,  
 2437, PRES , PLATE, FACE, LZ, 0, 0, 0, NO, 8.5, 0, 0, 0, 0,  
 2438, PRES , PLATE, FACE, LZ, 0, 0, 0, NO, 8.5, 0, 0, 0, 0,  
 2439, PRES , PLATE, FACE, LZ, 0, 0, 0, NO, 8.5, 0, 0, 0, 0,  
 2440, PRES , PLATE, FACE, LZ, 0, 0, 0, NO, 8.5, 0, 0, 0, 0,  
 2441, PRES , PLATE, FACE, LZ, 0, 0, 0, NO, 8.5, 0, 0, 0, 0,  
 2442, PRES , PLATE, FACE, LZ, 0, 0, 0, NO, 8.5, 0, 0, 0, 0,  
 2443, PRES , PLATE, FACE, LZ, 0, 0, 0, NO, 8.5, 0, 0, 0, 0,  
 2444, PRES , PLATE, FACE, LZ, 0, 0, 0, NO, 8.5, 0, 0, 0, 0,  
 2445, PRES , PLATE, FACE, LZ, 0, 0, 0, NO, 8.5, 0, 0, 0, 0,  
 2446, PRES , PLATE, FACE, LZ, 0, 0, 0, NO, 8.5, 0, 0, 0, 0,  
 2447, PRES , PLATE, FACE, LZ, 0, 0, 0, NO, 8.5, 0, 0, 0, 0,  
 2448, PRES , PLATE, FACE, LZ, 0, 0, 0, NO, 8.5, 0, 0, 0, 0,  
 2449, PRES , PLATE, FACE, LZ, 0, 0, 0, NO, 8.5, 0, 0, 0, 0,  
 2450, PRES , PLATE, FACE, LZ, 0, 0, 0, NO, 8.5, 0, 0, 0, 0,  
 2451, PRES , PLATE, FACE, LZ, 0, 0, 0, NO, 8.5, 0, 0, 0, 0,  
 2452, PRES , PLATE, FACE, LZ, 0, 0, 0, NO, 8.5, 0, 0, 0, 0,  
 2453, PRES , PLATE, FACE, LZ, 0, 0, 0, NO, 8.5, 0, 0, 0, 0,  
 2454, PRES , PLATE, FACE, LZ, 0, 0, 0, NO, 8.5, 0, 0, 0, 0,  
 2455, PRES , PLATE, FACE, LZ, 0, 0, 0, NO, 8.5, 0, 0, 0, 0,  
 2456, PRES , PLATE, FACE, LZ, 0, 0, 0, NO, 8.5, 0, 0, 0, 0,  
 2457, PRES , PLATE, FACE, LZ, 0, 0, 0, NO, 8.5, 0, 0, 0, 0,  
 2458, PRES , PLATE, FACE, LZ, 0, 0, 0, NO, 8.5, 0, 0, 0, 0,  
 2459, PRES , PLATE, FACE, LZ, 0, 0, 0, NO, 8.5, 0, 0, 0, 0,  
 2460, PRES , PLATE, FACE, LZ, 0, 0, 0, NO, 8.5, 0, 0, 0, 0,  
 2461, PRES , PLATE, FACE, LZ, 0, 0, 0, NO, 8.5, 0, 0, 0, 0,  
 2462, PRES , PLATE, FACE, LZ, 0, 0, 0, NO, 8.5, 0, 0, 0, 0,  
 2463, PRES , PLATE, FACE, LZ, 0, 0, 0, NO, 8.5, 0, 0, 0, 0,  
 2464, PRES , PLATE, FACE, LZ, 0, 0, 0, NO, 8.5, 0, 0, 0, 0,  
 2465, PRES , PLATE, FACE, LZ, 0, 0, 0, NO, 8.5, 0, 0, 0, 0,  
 2466, PRES , PLATE, FACE, LZ, 0, 0, 0, NO, 8.5, 0, 0, 0, 0,

PROJECT TITLE :

	Company		Client	
	Author		File Name	L2CV01_0+964_rev4 per 1.3

2467, PRES , PLATE, FACE, LZ, 0, 0, 0, NO, 8.5, 0, 0, 0, 0,  
 2468, PRES , PLATE, FACE, LZ, 0, 0, 0, NO, 8.5, 0, 0, 0, 0,  
 2469, PRES , PLATE, FACE, LZ, 0, 0, 0, NO, 8.5, 0, 0, 0, 0,  
 2470, PRES , PLATE, FACE, LZ, 0, 0, 0, NO, 8.5, 0, 0, 0, 0,  
 2471, PRES , PLATE, FACE, LZ, 0, 0, 0, NO, 8.5, 0, 0, 0, 0,  
 2474, PRES , PLATE, FACE, LZ, 0, 0, 0, NO, 8.5, 0, 0, 0, 0,  
 2475, PRES , PLATE, FACE, LZ, 0, 0, 0, NO, 8.5, 0, 0, 0, 0,  
 2476, PRES , PLATE, FACE, LZ, 0, 0, 0, NO, 8.5, 0, 0, 0, 0,  
 2477, PRES , PLATE, FACE, LZ, 0, 0, 0, NO, 8.5, 0, 0, 0, 0,  
 2478, PRES , PLATE, FACE, LZ, 0, 0, 0, NO, 8.5, 0, 0, 0, 0,  
 2479, PRES , PLATE, FACE, LZ, 0, 0, 0, NO, 8.5, 0, 0, 0, 0,  
 2480, PRES , PLATE, FACE, LZ, 0, 0, 0, NO, 8.5, 0, 0, 0, 0,  
 2481, PRES , PLATE, FACE, LZ, 0, 0, 0, NO, 8.5, 0, 0, 0, 0,  
 2482, PRES , PLATE, FACE, LZ, 0, 0, 0, NO, 8.5, 0, 0, 0, 0,  
 2483, PRES , PLATE, FACE, LZ, 0, 0, 0, NO, 8.5, 0, 0, 0, 0,  
 2484, PRES , PLATE, FACE, LZ, 0, 0, 0, NO, 8.5, 0, 0, 0, 0,  
 2485, PRES , PLATE, FACE, LZ, 0, 0, 0, NO, 8.5, 0, 0, 0, 0,  
 2486, PRES , PLATE, FACE, LZ, 0, 0, 0, NO, 8.5, 0, 0, 0, 0,  
 2487, PRES , PLATE, FACE, LZ, 0, 0, 0, NO, 8.5, 0, 0, 0, 0,  
 2488, PRES , PLATE, FACE, LZ, 0, 0, 0, NO, 8.5, 0, 0, 0, 0,  
 2489, PRES , PLATE, FACE, LZ, 0, 0, 0, NO, 8.5, 0, 0, 0, 0,  
 2490, PRES , PLATE, FACE, LZ, 0, 0, 0, NO, 8.5, 0, 0, 0, 0,  
 2491, PRES , PLATE, FACE, LZ, 0, 0, 0, NO, 8.5, 0, 0, 0, 0,  
 2492, PRES , PLATE, FACE, LZ, 0, 0, 0, NO, 8.5, 0, 0, 0, 0,  
 2493, PRES , PLATE, FACE, LZ, 0, 0, 0, NO, 8.5, 0, 0, 0, 0,  
 2494, PRES , PLATE, FACE, LZ, 0, 0, 0, NO, 8.5, 0, 0, 0, 0,  
 2495, PRES , PLATE, FACE, LZ, 0, 0, 0, NO, 8.5, 0, 0, 0, 0,  
 2496, PRES , PLATE, FACE, LZ, 0, 0, 0, NO, 8.5, 0, 0, 0, 0,  
 2497, PRES , PLATE, FACE, LZ, 0, 0, 0, NO, 8.5, 0, 0, 0, 0,  
 2498, PRES , PLATE, FACE, LZ, 0, 0, 0, NO, 8.5, 0, 0, 0, 0,  
 2499, PRES , PLATE, FACE, LZ, 0, 0, 0, NO, 8.5, 0, 0, 0, 0,  
 2500, PRES , PLATE, FACE, LZ, 0, 0, 0, NO, 8.5, 0, 0, 0, 0,  
 2501, PRES , PLATE, FACE, LZ, 0, 0, 0, NO, 8.5, 0, 0, 0, 0,  
 2502, PRES , PLATE, FACE, LZ, 0, 0, 0, NO, 8.5, 0, 0, 0, 0,  
 2503, PRES , PLATE, FACE, LZ, 0, 0, 0, NO, 8.5, 0, 0, 0, 0,  
 2504, PRES , PLATE, FACE, LZ, 0, 0, 0, NO, 8.5, 0, 0, 0, 0,  
 2505, PRES , PLATE, FACE, LZ, 0, 0, 0, NO, 8.5, 0, 0, 0, 0,  
 2506, PRES , PLATE, FACE, LZ, 0, 0, 0, NO, 8.5, 0, 0, 0, 0,  
 2507, PRES , PLATE, FACE, LZ, 0, 0, 0, NO, 8.5, 0, 0, 0, 0,  
 2508, PRES , PLATE, FACE, LZ, 0, 0, 0, NO, 8.5, 0, 0, 0, 0,  
 2509, PRES , PLATE, FACE, LZ, 0, 0, 0, NO, 8.5, 0, 0, 0, 0,  
 2510, PRES , PLATE, FACE, LZ, 0, 0, 0, NO, 8.5, 0, 0, 0, 0,  
 2511, PRES , PLATE, FACE, LZ, 0, 0, 0, NO, 8.5, 0, 0, 0, 0,  
 2512, PRES , PLATE, FACE, LZ, 0, 0, 0, NO, 8.5, 0, 0, 0, 0,  
 2513, PRES , PLATE, FACE, LZ, 0, 0, 0, NO, 8.5, 0, 0, 0, 0,  
 2514, PRES , PLATE, FACE, LZ, 0, 0, 0, NO, 8.5, 0, 0, 0, 0,  
 2515, PRES , PLATE, FACE, LZ, 0, 0, 0, NO, 8.5, 0, 0, 0, 0,  
 2516, PRES , PLATE, FACE, LZ, 0, 0, 0, NO, 8.5, 0, 0, 0, 0,  
 2517, PRES , PLATE, FACE, LZ, 0, 0, 0, NO, 8.5, 0, 0, 0, 0,  
 2518, PRES , PLATE, FACE, LZ, 0, 0, 0, NO, 8.5, 0, 0, 0, 0,  
 2519, PRES , PLATE, FACE, LZ, 0, 0, 0, NO, 8.5, 0, 0, 0, 0,  
 2520, PRES , PLATE, FACE, LZ, 0, 0, 0, NO, 8.5, 0, 0, 0, 0,  
 2521, PRES , PLATE, FACE, LZ, 0, 0, 0, NO, 8.5, 0, 0, 0, 0,  
 2522, PRES , PLATE, FACE, LZ, 0, 0, 0, NO, 8.5, 0, 0, 0, 0,  
 2523, PRES , PLATE, FACE, LZ, 0, 0, 0, NO, 8.5, 0, 0, 0, 0,  
 2526, PRES , PLATE, FACE, LZ, 0, 0, 0, NO, 8.5, 0, 0, 0, 0,  
 2527, PRES , PLATE, FACE, LZ, 0, 0, 0, NO, 8.5, 0, 0, 0, 0,  
 2528, PRES , PLATE, FACE, LZ, 0, 0, 0, NO, 8.5, 0, 0, 0, 0,  
 2529, PRES , PLATE, FACE, LZ, 0, 0, 0, NO, 8.5, 0, 0, 0, 0,  
 2530, PRES , PLATE, FACE, LZ, 0, 0, 0, NO, 8.5, 0, 0, 0, 0,  
 2531, PRES , PLATE, FACE, LZ, 0, 0, 0, NO, 8.5, 0, 0, 0, 0,  
 2532, PRES , PLATE, FACE, LZ, 0, 0, 0, NO, 8.5, 0, 0, 0, 0,



PROJECT TITLE :

	Company		Client	
	Author		File Name	L2CV01_0+964_rev4 per 1.3

```

2533, PRES , PLATE, FACE, LZ, 0, 0, 0, NO, 8.5, 0, 0, 0, 0,
2534, PRES , PLATE, FACE, LZ, 0, 0, 0, NO, 8.5, 0, 0, 0, 0,
2535, PRES , PLATE, FACE, LZ, 0, 0, 0, NO, 8.5, 0, 0, 0, 0,
2536, PRES , PLATE, FACE, LZ, 0, 0, 0, NO, 8.5, 0, 0, 0, 0,
2537, PRES , PLATE, FACE, LZ, 0, 0, 0, NO, 8.5, 0, 0, 0, 0,
2538, PRES , PLATE, FACE, LZ, 0, 0, 0, NO, 8.5, 0, 0, 0, 0,
2539, PRES , PLATE, FACE, LZ, 0, 0, 0, NO, 8.5, 0, 0, 0, 0,
2540, PRES , PLATE, FACE, LZ, 0, 0, 0, NO, 8.5, 0, 0, 0, 0,
2541, PRES , PLATE, FACE, LZ, 0, 0, 0, NO, 8.5, 0, 0, 0, 0,
2542, PRES , PLATE, FACE, LZ, 0, 0, 0, NO, 8.5, 0, 0, 0, 0,
2543, PRES , PLATE, FACE, LZ, 0, 0, 0, NO, 8.5, 0, 0, 0, 0,
2544, PRES , PLATE, FACE, LZ, 0, 0, 0, NO, 8.5, 0, 0, 0, 0,
2545, PRES , PLATE, FACE, LZ, 0, 0, 0, NO, 8.5, 0, 0, 0, 0,
2546, PRES , PLATE, FACE, LZ, 0, 0, 0, NO, 8.5, 0, 0, 0, 0,
2547, PRES , PLATE, FACE, LZ, 0, 0, 0, NO, 8.5, 0, 0, 0, 0,
2548, PRES , PLATE, FACE, LZ, 0, 0, 0, NO, 8.5, 0, 0, 0, 0,
2549, PRES , PLATE, FACE, LZ, 0, 0, 0, NO, 8.5, 0, 0, 0, 0,
2550, PRES , PLATE, FACE, LZ, 0, 0, 0, NO, 8.5, 0, 0, 0, 0,
2551, PRES , PLATE, FACE, LZ, 0, 0, 0, NO, 8.5, 0, 0, 0, 0,
2552, PRES , PLATE, FACE, LZ, 0, 0, 0, NO, 8.5, 0, 0, 0, 0,
2553, PRES , PLATE, FACE, LZ, 0, 0, 0, NO, 8.5, 0, 0, 0, 0,
2554, PRES , PLATE, FACE, LZ, 0, 0, 0, NO, 8.5, 0, 0, 0, 0,
2555, PRES , PLATE, FACE, LZ, 0, 0, 0, NO, 8.5, 0, 0, 0, 0,
2556, PRES , PLATE, FACE, LZ, 0, 0, 0, NO, 8.5, 0, 0, 0, 0,
2557, PRES , PLATE, FACE, LZ, 0, 0, 0, NO, 8.5, 0, 0, 0, 0,
2558, PRES , PLATE, FACE, LZ, 0, 0, 0, NO, 8.5, 0, 0, 0, 0,
2559, PRES , PLATE, FACE, LZ, 0, 0, 0, NO, 8.5, 0, 0, 0, 0,
2560, PRES , PLATE, FACE, LZ, 0, 0, 0, NO, 8.5, 0, 0, 0, 0,
2561, PRES , PLATE, FACE, LZ, 0, 0, 0, NO, 8.5, 0, 0, 0, 0,
2562, PRES , PLATE, FACE, LZ, 0, 0, 0, NO, 8.5, 0, 0, 0, 0,
2563, PRES , PLATE, FACE, LZ, 0, 0, 0, NO, 8.5, 0, 0, 0, 0,
2564, PRES , PLATE, FACE, LZ, 0, 0, 0, NO, 8.5, 0, 0, 0, 0,
2565, PRES , PLATE, FACE, LZ, 0, 0, 0, NO, 8.5, 0, 0, 0, 0,
2566, PRES , PLATE, FACE, LZ, 0, 0, 0, NO, 8.5, 0, 0, 0, 0,
2567, PRES , PLATE, FACE, LZ, 0, 0, 0, NO, 8.5, 0, 0, 0, 0,
2568, PRES , PLATE, FACE, LZ, 0, 0, 0, NO, 8.5, 0, 0, 0, 0,
2569, PRES , PLATE, FACE, LZ, 0, 0, 0, NO, 8.5, 0, 0, 0, 0,
2570, PRES , PLATE, FACE, LZ, 0, 0, 0, NO, 8.5, 0, 0, 0, 0,
2571, PRES , PLATE, FACE, LZ, 0, 0, 0, NO, 8.5, 0, 0, 0, 0,
2572, PRES , PLATE, FACE, LZ, 0, 0, 0, NO, 8.5, 0, 0, 0, 0,
2573, PRES , PLATE, FACE, LZ, 0, 0, 0, NO, 8.5, 0, 0, 0, 0,
2574, PRES , PLATE, FACE, LZ, 0, 0, 0, NO, 8.5, 0, 0, 0, 0,
2575, PRES , PLATE, FACE, LZ, 0, 0, 0, NO, 8.5, 0, 0, 0, 0,

```

; End of data for load case [SPINTA DEL SOVRACCARICO] -----

\*USE-STLD, CARICO SUL PARAGHIAIA

```

*CONLOAD ; Nodal Loads
; NODE LIST, FX, FY, FZ, MX, MY, MZ, GROUP
2009, 90, 0, -150, 0, 0, 0,
2019, 90, 0, -150, 0, 0, 0,

```

; End of data for load case [CARICO SUL PARAGHIAIA] -----

\*USE-STLD, SPINTA SISMICA DI WOOD

```

*PRESSURE ; Pressure Loads
; ELEM_LIST, CMD, ETYP, LTYPE, DIR, VX, VY, VZ, bPROJ, PU, P1, P2, P3, P4, GROUP ; ETY
P=PLATE, LTYPE=FACE
; ELEM_LIST, CMD, ETYP, LTYPE, iEDGE, DIR, VX, VY, VZ, PU, P1, P2, GROUP ; ETY
P=PLATE, LTYPE=EDGE

```

PROJECT TITLE :

	Company		Client	
	Author		File Name	L2CV01_0+964_rev4 per 1.3

```

; ELEM_LIST, CMD, ETYP, iEDGE, DIR, VX, VY, VZ, PU, P1, P2, GROUP ; ETY
P=PLANE
; ELEM_LIST, CMD, ETYP, iFACE, DIR, VX, VY, VZ, bPROJ, PU, P1, P2, P3, P4, GROUP ; ETY
P=SOLID
; [PLATE] : plate, plane stress, wall, [PLANE] : axisymmetric, plane strain
362, PRES , PLATE, EDGE, 3, GX, 0, 0, 0, 23.4, 0, 0,
389, PRES , PLATE, EDGE, 3, GX, 0, 0, 0, 23.4, 0, 0,
416, PRES , PLATE, EDGE, 3, GX, 0, 0, 0, 23.4, 0, 0,
443, PRES , PLATE, EDGE, 3, GX, 0, 0, 0, 23.4, 0, 0,
490, PRES , PLATE, EDGE, 3, GX, 0, 0, 0, 23.4, 0, 0,
517, PRES , PLATE, EDGE, 3, GX, 0, 0, 0, 23.4, 0, 0,
564, PRES , PLATE, EDGE, 3, GX, 0, 0, 0, 23.4, 0, 0,
591, PRES , PLATE, EDGE, 3, GX, 0, 0, 0, 23.4, 0, 0,
638, PRES , PLATE, EDGE, 3, GX, 0, 0, 0, 23.4, 0, 0,
665, PRES , PLATE, EDGE, 3, GX, 0, 0, 0, 23.4, 0, 0,
712, PRES , PLATE, EDGE, 3, GX, 0, 0, 0, 23.4, 0, 0,
739, PRES , PLATE, EDGE, 3, GX, 0, 0, 0, 23.4, 0, 0,
766, PRES , PLATE, EDGE, 3, GX, 0, 0, 0, 23.4, 0, 0,
793, PRES , PLATE, EDGE, 3, GX, 0, 0, 0, 23.4, 0, 0,
820, PRES , PLATE, EDGE, 3, GX, 0, 0, 0, 23.4, 0, 0,
867, PRES , PLATE, EDGE, 3, GX, 0, 0, 0, 23.4, 0, 0,
894, PRES , PLATE, EDGE, 3, GX, 0, 0, 0, 23.4, 0, 0,
921, PRES , PLATE, EDGE, 3, GX, 0, 0, 0, 23.4, 0, 0,
948, PRES , PLATE, EDGE, 3, GX, 0, 0, 0, 23.4, 0, 0,
975, PRES , PLATE, EDGE, 3, GX, 0, 0, 0, 23.4, 0, 0,
1002, PRES , PLATE, EDGE, 3, GX, 0, 0, 0, 23.4, 0, 0,
1029, PRES , PLATE, EDGE, 3, GX, 0, 0, 0, 23.4, 0, 0,
1056, PRES , PLATE, EDGE, 3, GX, 0, 0, 0, 23.4, 0, 0,
1083, PRES , PLATE, EDGE, 3, GX, 0, 0, 0, 23.4, 0, 0,
1110, PRES , PLATE, EDGE, 3, GX, 0, 0, 0, 23.4, 0, 0,
1157, PRES , PLATE, EDGE, 3, GX, 0, 0, 0, 23.4, 0, 0,
1184, PRES , PLATE, EDGE, 3, GX, 0, 0, 0, 23.4, 0, 0,
1211, PRES , PLATE, EDGE, 3, GX, 0, 0, 0, 23.4, 0, 0,
1238, PRES , PLATE, EDGE, 3, GX, 0, 0, 0, 23.4, 0, 0,
1265, PRES , PLATE, EDGE, 3, GX, 0, 0, 0, 23.4, 0, 0,
1292, PRES , PLATE, EDGE, 3, GX, 0, 0, 0, 23.4, 0, 0,
1319, PRES , PLATE, EDGE, 3, GX, 0, 0, 0, 23.4, 0, 0,
1346, PRES , PLATE, EDGE, 3, GX, 0, 0, 0, 23.4, 0, 0,
1373, PRES , PLATE, EDGE, 3, GX, 0, 0, 0, 23.4, 0, 0,
1400, PRES , PLATE, EDGE, 3, GX, 0, 0, 0, 23.4, 0, 0,
1447, PRES , PLATE, EDGE, 3, GX, 0, 0, 0, 23.4, 0, 0,
1474, PRES , PLATE, EDGE, 3, GX, 0, 0, 0, 23.4, 0, 0,
1501, PRES , PLATE, EDGE, 3, GX, 0, 0, 0, 23.4, 0, 0,
1528, PRES , PLATE, EDGE, 3, GX, 0, 0, 0, 23.4, 0, 0,
1555, PRES , PLATE, EDGE, 3, GX, 0, 0, 0, 23.4, 0, 0,
1602, PRES , PLATE, EDGE, 3, GX, 0, 0, 0, 23.4, 0, 0,
1629, PRES , PLATE, EDGE, 3, GX, 0, 0, 0, 23.4, 0, 0,
1676, PRES , PLATE, EDGE, 3, GX, 0, 0, 0, 23.4, 0, 0,
1703, PRES , PLATE, EDGE, 3, GX, 0, 0, 0, 23.4, 0, 0,
1750, PRES , PLATE, EDGE, 3, GX, 0, 0, 0, 23.4, 0, 0,
1777, PRES , PLATE, EDGE, 3, GX, 0, 0, 0, 23.4, 0, 0,
1824, PRES , PLATE, EDGE, 3, GX, 0, 0, 0, 23.4, 0, 0,
1851, PRES , PLATE, EDGE, 3, GX, 0, 0, 0, 23.4, 0, 0,
1878, PRES , PLATE, EDGE, 3, GX, 0, 0, 0, 23.4, 0, 0,
1905, PRES , PLATE, EDGE, 3, GX, 0, 0, 0, 23.4, 0, 0,
1952, PRES , PLATE, EDGE, 1, GX, 0, 0, 0, 23.4, 0, 0,
1952, PRES , PLATE, FACE, GX, 0, 0, 0, NO, 38.9, 0, 0, 0, 0,
1953, PRES , PLATE, FACE, GX, 0, 0, 0, NO, 38.9, 0, 0, 0, 0,
1953, PRES , PLATE, EDGE, 1, GX, 0, 0, 0, 23.4, 0, 0,
1954, PRES , PLATE, EDGE, 1, GX, 0, 0, 0, 23.4, 0, 0,
1954, PRES , PLATE, FACE, GX, 0, 0, 0, NO, 38.9, 0, 0, 0, 0,
1955, PRES , PLATE, EDGE, 1, GX, 0, 0, 0, 23.4, 0, 0,

```

PROJECT TITLE :

	Company	Client
	Author	File Name
		L2CV01_0+964_rev4 per 1.3

```

1955, PRES , PLATE, FACE, GX, 0, 0, 0, NO, 38.9, 0, 0, 0, 0,
1956, PRES , PLATE, FACE, GX, 0, 0, 0, NO, 38.9, 0, 0, 0, 0,
1956, PRES , PLATE, EDGE, 1, GX, 0, 0, 0, 23.4, 0, 0,
1957, PRES , PLATE, FACE, GX, 0, 0, 0, NO, 38.9, 0, 0, 0, 0,
1957, PRES , PLATE, EDGE, 1, GX, 0, 0, 0, 23.4, 0, 0,
1958, PRES , PLATE, EDGE, 1, GX, 0, 0, 0, 23.4, 0, 0,
1958, PRES , PLATE, FACE, GX, 0, 0, 0, NO, 38.9, 0, 0, 0, 0,
1959, PRES , PLATE, EDGE, 1, GX, 0, 0, 0, 23.4, 0, 0,
1959, PRES , PLATE, FACE, GX, 0, 0, 0, NO, 38.9, 0, 0, 0, 0,
1960, PRES , PLATE, FACE, GX, 0, 0, 0, NO, 38.9, 0, 0, 0, 0,
1960, PRES , PLATE, EDGE, 1, GX, 0, 0, 0, 23.4, 0, 0,
1961, PRES , PLATE, FACE, GX, 0, 0, 0, NO, 38.9, 0, 0, 0, 0,
1961, PRES , PLATE, EDGE, 1, GX, 0, 0, 0, 23.4, 0, 0,
1962, PRES , PLATE, FACE, GX, 0, 0, 0, NO, 38.9, 0, 0, 0, 0,
1962, PRES , PLATE, EDGE, 1, GX, 0, 0, 0, 23.4, 0, 0,
1963, PRES , PLATE, FACE, GX, 0, 0, 0, NO, 38.9, 0, 0, 0, 0,
1963, PRES , PLATE, EDGE, 1, GX, 0, 0, 0, 23.4, 0, 0,
1964, PRES , PLATE, FACE, GX, 0, 0, 0, NO, 38.9, 0, 0, 0, 0,
1964, PRES , PLATE, EDGE, 1, GX, 0, 0, 0, 23.4, 0, 0,
1965, PRES , PLATE, FACE, GX, 0, 0, 0, NO, 38.9, 0, 0, 0, 0,
1965, PRES , PLATE, EDGE, 1, GX, 0, 0, 0, 23.4, 0, 0,
1966, PRES , PLATE, EDGE, 1, GX, 0, 0, 0, 23.4, 0, 0,
1966, PRES , PLATE, FACE, GX, 0, 0, 0, NO, 38.9, 0, 0, 0, 0,
1967, PRES , PLATE, EDGE, 1, GX, 0, 0, 0, 23.4, 0, 0,
1967, PRES , PLATE, FACE, GX, 0, 0, 0, NO, 38.9, 0, 0, 0, 0,
1968, PRES , PLATE, EDGE, 1, GX, 0, 0, 0, 23.4, 0, 0,
1968, PRES , PLATE, FACE, GX, 0, 0, 0, NO, 38.9, 0, 0, 0, 0,
1969, PRES , PLATE, EDGE, 1, GX, 0, 0, 0, 23.4, 0, 0,
1969, PRES , PLATE, FACE, GX, 0, 0, 0, NO, 38.9, 0, 0, 0, 0,
1970, PRES , PLATE, FACE, GX, 0, 0, 0, NO, 38.9, 0, 0, 0, 0,
1970, PRES , PLATE, EDGE, 1, GX, 0, 0, 0, 23.4, 0, 0,
1971, PRES , PLATE, FACE, GX, 0, 0, 0, NO, 38.9, 0, 0, 0, 0,
1971, PRES , PLATE, EDGE, 1, GX, 0, 0, 0, 23.4, 0, 0,
1972, PRES , PLATE, EDGE, 1, GX, 0, 0, 0, 23.4, 0, 0,
1972, PRES , PLATE, FACE, GX, 0, 0, 0, NO, 38.9, 0, 0, 0, 0,
1973, PRES , PLATE, FACE, GX, 0, 0, 0, NO, 38.9, 0, 0, 0, 0,
1973, PRES , PLATE, EDGE, 1, GX, 0, 0, 0, 23.4, 0, 0,
1974, PRES , PLATE, EDGE, 1, GX, 0, 0, 0, 23.4, 0, 0,
1974, PRES , PLATE, FACE, GX, 0, 0, 0, NO, 38.9, 0, 0, 0, 0,
1975, PRES , PLATE, FACE, GX, 0, 0, 0, NO, 38.9, 0, 0, 0, 0,
1975, PRES , PLATE, EDGE, 1, GX, 0, 0, 0, 23.4, 0, 0,
1976, PRES , PLATE, FACE, GX, 0, 0, 0, NO, 38.9, 0, 0, 0, 0,
1976, PRES , PLATE, EDGE, 1, GX, 0, 0, 0, 23.4, 0, 0,
1977, PRES , PLATE, FACE, GX, 0, 0, 0, NO, 38.9, 0, 0, 0, 0,
1977, PRES , PLATE, EDGE, 1, GX, 0, 0, 0, 23.4, 0, 0,
1978, PRES , PLATE, EDGE, 1, GX, 0, 0, 0, 23.4, 0, 0,
1978, PRES , PLATE, FACE, GX, 0, 0, 0, NO, 38.9, 0, 0, 0, 0,
1979, PRES , PLATE, FACE, GX, 0, 0, 0, NO, 38.9, 0, 0, 0, 0,
1979, PRES , PLATE, EDGE, 1, GX, 0, 0, 0, 23.4, 0, 0,
1980, PRES , PLATE, FACE, GX, 0, 0, 0, NO, 38.9, 0, 0, 0, 0,
1980, PRES , PLATE, EDGE, 1, GX, 0, 0, 0, 23.4, 0, 0,
1981, PRES , PLATE, FACE, GX, 0, 0, 0, NO, 38.9, 0, 0, 0, 0,
1981, PRES , PLATE, EDGE, 1, GX, 0, 0, 0, 23.4, 0, 0,
1982, PRES , PLATE, EDGE, 1, GX, 0, 0, 0, 23.4, 0, 0,
1982, PRES , PLATE, FACE, GX, 0, 0, 0, NO, 38.9, 0, 0, 0, 0,
1983, PRES , PLATE, FACE, GX, 0, 0, 0, NO, 38.9, 0, 0, 0, 0,
1983, PRES , PLATE, EDGE, 1, GX, 0, 0, 0, 23.4, 0, 0,
1984, PRES , PLATE, EDGE, 1, GX, 0, 0, 0, 23.4, 0, 0,
1984, PRES , PLATE, FACE, GX, 0, 0, 0, NO, 38.9, 0, 0, 0, 0,
1985, PRES , PLATE, EDGE, 1, GX, 0, 0, 0, 23.4, 0, 0,
1985, PRES , PLATE, FACE, GX, 0, 0, 0, NO, 38.9, 0, 0, 0, 0,
1986, PRES , PLATE, EDGE, 1, GX, 0, 0, 0, 23.4, 0, 0,

```

PROJECT TITLE :

	Company	Client
	Author	File Name
		L2CV01_0+964_rev4 per 1.3

1986, PRES , PLATE, FACE, GX, 0, 0, 0, NO, 38.9, 0, 0, 0, 0,
1987, PRES , PLATE, EDGE, 1, GX, 0, 0, 0, 23.4, 0, 0,
1987, PRES , PLATE, FACE, GX, 0, 0, 0, NO, 38.9, 0, 0, 0, 0,
1988, PRES , PLATE, EDGE, 1, GX, 0, 0, 0, 23.4, 0, 0,
1988, PRES , PLATE, FACE, GX, 0, 0, 0, NO, 38.9, 0, 0, 0, 0,
1989, PRES , PLATE, FACE, GX, 0, 0, 0, NO, 38.9, 0, 0, 0, 0,
1989, PRES , PLATE, EDGE, 1, GX, 0, 0, 0, 23.4, 0, 0,
1990, PRES , PLATE, EDGE, 1, GX, 0, 0, 0, 23.4, 0, 0,
1990, PRES , PLATE, FACE, GX, 0, 0, 0, NO, 38.9, 0, 0, 0, 0,
1991, PRES , PLATE, FACE, GX, 0, 0, 0, NO, 38.9, 0, 0, 0, 0,
1991, PRES , PLATE, EDGE, 1, GX, 0, 0, 0, 23.4, 0, 0,
1992, PRES , PLATE, FACE, GX, 0, 0, 0, NO, 38.9, 0, 0, 0, 0,
1992, PRES , PLATE, EDGE, 1, GX, 0, 0, 0, 23.4, 0, 0,
1993, PRES , PLATE, FACE, GX, 0, 0, 0, NO, 38.9, 0, 0, 0, 0,
1993, PRES , PLATE, EDGE, 1, GX, 0, 0, 0, 23.4, 0, 0,
1994, PRES , PLATE, EDGE, 1, GX, 0, 0, 0, 23.4, 0, 0,
1994, PRES , PLATE, FACE, GX, 0, 0, 0, NO, 38.9, 0, 0, 0, 0,
1995, PRES , PLATE, FACE, GX, 0, 0, 0, NO, 38.9, 0, 0, 0, 0,
1995, PRES , PLATE, EDGE, 1, GX, 0, 0, 0, 23.4, 0, 0,
1996, PRES , PLATE, FACE, GX, 0, 0, 0, NO, 38.9, 0, 0, 0, 0,
1996, PRES , PLATE, EDGE, 1, GX, 0, 0, 0, 23.4, 0, 0,
1997, PRES , PLATE, FACE, GX, 0, 0, 0, NO, 38.9, 0, 0, 0, 0,
1997, PRES , PLATE, EDGE, 1, GX, 0, 0, 0, 23.4, 0, 0,
1998, PRES , PLATE, EDGE, 1, GX, 0, 0, 0, 23.4, 0, 0,
1998, PRES , PLATE, FACE, GX, 0, 0, 0, NO, 38.9, 0, 0, 0, 0,
1999, PRES , PLATE, EDGE, 1, GX, 0, 0, 0, 23.4, 0, 0,
1999, PRES , PLATE, FACE, GX, 0, 0, 0, NO, 38.9, 0, 0, 0, 0,
2000, PRES , PLATE, FACE, GX, 0, 0, 0, NO, 38.9, 0, 0, 0, 0,
2000, PRES , PLATE, EDGE, 1, GX, 0, 0, 0, 23.4, 0, 0,
2001, PRES , PLATE, EDGE, 1, GX, 0, 0, 0, 23.4, 0, 0,
2001, PRES , PLATE, FACE, GX, 0, 0, 0, NO, 38.9, 0, 0, 0, 0,
2006, PRES , PLATE, FACE, GX, 0, 0, 0, NO, 38.9, 0, 0, 0, 0,
2007, PRES , PLATE, FACE, GX, 0, 0, 0, NO, 38.9, 0, 0, 0, 0,
2008, PRES , PLATE, FACE, GX, 0, 0, 0, NO, 38.9, 0, 0, 0, 0,
2009, PRES , PLATE, FACE, GX, 0, 0, 0, NO, 38.9, 0, 0, 0, 0,
2010, PRES , PLATE, FACE, GX, 0, 0, 0, NO, 38.9, 0, 0, 0, 0,
2011, PRES , PLATE, FACE, GX, 0, 0, 0, NO, 38.9, 0, 0, 0, 0,
2012, PRES , PLATE, FACE, GX, 0, 0, 0, NO, 38.9, 0, 0, 0, 0,
2013, PRES , PLATE, FACE, GX, 0, 0, 0, NO, 38.9, 0, 0, 0, 0,
2014, PRES , PLATE, FACE, GX, 0, 0, 0, NO, 38.9, 0, 0, 0, 0,
2015, PRES , PLATE, FACE, GX, 0, 0, 0, NO, 38.9, 0, 0, 0, 0,
2016, PRES , PLATE, FACE, GX, 0, 0, 0, NO, 38.9, 0, 0, 0, 0,
2017, PRES , PLATE, FACE, GX, 0, 0, 0, NO, 38.9, 0, 0, 0, 0,
2018, PRES , PLATE, FACE, GX, 0, 0, 0, NO, 38.9, 0, 0, 0, 0,
2019, PRES , PLATE, FACE, GX, 0, 0, 0, NO, 38.9, 0, 0, 0, 0,
2020, PRES , PLATE, FACE, GX, 0, 0, 0, NO, 38.9, 0, 0, 0, 0,
2021, PRES , PLATE, FACE, GX, 0, 0, 0, NO, 38.9, 0, 0, 0, 0,
2022, PRES , PLATE, FACE, GX, 0, 0, 0, NO, 38.9, 0, 0, 0, 0,
2023, PRES , PLATE, FACE, GX, 0, 0, 0, NO, 38.9, 0, 0, 0, 0,
2024, PRES , PLATE, FACE, GX, 0, 0, 0, NO, 38.9, 0, 0, 0, 0,
2025, PRES , PLATE, FACE, GX, 0, 0, 0, NO, 38.9, 0, 0, 0, 0,
2026, PRES , PLATE, FACE, GX, 0, 0, 0, NO, 38.9, 0, 0, 0, 0,
2027, PRES , PLATE, FACE, GX, 0, 0, 0, NO, 38.9, 0, 0, 0, 0,
2028, PRES , PLATE, FACE, GX, 0, 0, 0, NO, 38.9, 0, 0, 0, 0,
2029, PRES , PLATE, FACE, GX, 0, 0, 0, NO, 38.9, 0, 0, 0, 0,
2030, PRES , PLATE, FACE, GX, 0, 0, 0, NO, 38.9, 0, 0, 0, 0,
2031, PRES , PLATE, FACE, GX, 0, 0, 0, NO, 38.9, 0, 0, 0, 0,
2032, PRES , PLATE, FACE, GX, 0, 0, 0, NO, 38.9, 0, 0, 0, 0,
2033, PRES , PLATE, FACE, GX, 0, 0, 0, NO, 38.9, 0, 0, 0, 0,
2034, PRES , PLATE, FACE, GX, 0, 0, 0, NO, 38.9, 0, 0, 0, 0,
2035, PRES , PLATE, FACE, GX, 0, 0, 0, NO, 38.9, 0, 0, 0, 0,
2036, PRES , PLATE, FACE, GX, 0, 0, 0, NO, 38.9, 0, 0, 0, 0,







PROJECT TITLE :

	Company		Client	
	Author		File Name	L2CV01_0+964_rev4 per 1.3

2167, PRES , PLATE, FACE, GX, 0, 0, 0, NO, 38.9, 0, 0, 0, 0,
2168, PRES , PLATE, FACE, GX, 0, 0, 0, NO, 38.9, 0, 0, 0, 0,
2169, PRES , PLATE, FACE, GX, 0, 0, 0, NO, 38.9, 0, 0, 0, 0,
2170, PRES , PLATE, FACE, GX, 0, 0, 0, NO, 38.9, 0, 0, 0, 0,
2171, PRES , PLATE, FACE, GX, 0, 0, 0, NO, 38.9, 0, 0, 0, 0,
2172, PRES , PLATE, FACE, GX, 0, 0, 0, NO, 38.9, 0, 0, 0, 0,
2173, PRES , PLATE, FACE, GX, 0, 0, 0, NO, 38.9, 0, 0, 0, 0,
2174, PRES , PLATE, FACE, GX, 0, 0, 0, NO, 38.9, 0, 0, 0, 0,
2175, PRES , PLATE, FACE, GX, 0, 0, 0, NO, 38.9, 0, 0, 0, 0,
2176, PRES , PLATE, FACE, GX, 0, 0, 0, NO, 38.9, 0, 0, 0, 0,
2177, PRES , PLATE, FACE, GX, 0, 0, 0, NO, 38.9, 0, 0, 0, 0,
2178, PRES , PLATE, FACE, GX, 0, 0, 0, NO, 38.9, 0, 0, 0, 0,
2179, PRES , PLATE, FACE, GX, 0, 0, 0, NO, 38.9, 0, 0, 0, 0,
2180, PRES , PLATE, FACE, GX, 0, 0, 0, NO, 38.9, 0, 0, 0, 0,
2181, PRES , PLATE, FACE, GX, 0, 0, 0, NO, 38.9, 0, 0, 0, 0,
2182, PRES , PLATE, FACE, GX, 0, 0, 0, NO, 38.9, 0, 0, 0, 0,
2183, PRES , PLATE, FACE, GX, 0, 0, 0, NO, 38.9, 0, 0, 0, 0,
2184, PRES , PLATE, FACE, GX, 0, 0, 0, NO, 38.9, 0, 0, 0, 0,
2185, PRES , PLATE, FACE, GX, 0, 0, 0, NO, 38.9, 0, 0, 0, 0,
2186, PRES , PLATE, FACE, GX, 0, 0, 0, NO, 38.9, 0, 0, 0, 0,
2187, PRES , PLATE, FACE, GX, 0, 0, 0, NO, 38.9, 0, 0, 0, 0,
2188, PRES , PLATE, FACE, GX, 0, 0, 0, NO, 38.9, 0, 0, 0, 0,
2189, PRES , PLATE, FACE, GX, 0, 0, 0, NO, 38.9, 0, 0, 0, 0,
2190, PRES , PLATE, FACE, GX, 0, 0, 0, NO, 38.9, 0, 0, 0, 0,
2191, PRES , PLATE, FACE, GX, 0, 0, 0, NO, 38.9, 0, 0, 0, 0,
2192, PRES , PLATE, FACE, GX, 0, 0, 0, NO, 38.9, 0, 0, 0, 0,
2193, PRES , PLATE, FACE, GX, 0, 0, 0, NO, 38.9, 0, 0, 0, 0,
2194, PRES , PLATE, FACE, GX, 0, 0, 0, NO, 38.9, 0, 0, 0, 0,
2195, PRES , PLATE, FACE, GX, 0, 0, 0, NO, 38.9, 0, 0, 0, 0,
2196, PRES , PLATE, FACE, GX, 0, 0, 0, NO, 38.9, 0, 0, 0, 0,
2197, PRES , PLATE, FACE, GX, 0, 0, 0, NO, 38.9, 0, 0, 0, 0,
2198, PRES , PLATE, FACE, GX, 0, 0, 0, NO, 38.9, 0, 0, 0, 0,
2199, PRES , PLATE, FACE, GX, 0, 0, 0, NO, 38.9, 0, 0, 0, 0,
2200, PRES , PLATE, FACE, GX, 0, 0, 0, NO, 38.9, 0, 0, 0, 0,
2201, PRES , PLATE, FACE, GX, 0, 0, 0, NO, 38.9, 0, 0, 0, 0,
2202, PRES , PLATE, FACE, GX, 0, 0, 0, NO, 38.9, 0, 0, 0, 0,
2203, PRES , PLATE, FACE, GX, 0, 0, 0, NO, 38.9, 0, 0, 0, 0,
2204, PRES , PLATE, FACE, GX, 0, 0, 0, NO, 38.9, 0, 0, 0, 0,
2205, PRES , PLATE, FACE, GX, 0, 0, 0, NO, 38.9, 0, 0, 0, 0,
2206, PRES , PLATE, FACE, GX, 0, 0, 0, NO, 38.9, 0, 0, 0, 0,
2207, PRES , PLATE, FACE, GX, 0, 0, 0, NO, 38.9, 0, 0, 0, 0,
2208, PRES , PLATE, FACE, GX, 0, 0, 0, NO, 38.9, 0, 0, 0, 0,
2209, PRES , PLATE, FACE, GX, 0, 0, 0, NO, 38.9, 0, 0, 0, 0,
2210, PRES , PLATE, FACE, GX, 0, 0, 0, NO, 38.9, 0, 0, 0, 0,
2211, PRES , PLATE, FACE, GX, 0, 0, 0, NO, 38.9, 0, 0, 0, 0,
2214, PRES , PLATE, FACE, GX, 0, 0, 0, NO, 38.9, 0, 0, 0, 0,
2215, PRES , PLATE, FACE, GX, 0, 0, 0, NO, 38.9, 0, 0, 0, 0,
2216, PRES , PLATE, FACE, GX, 0, 0, 0, NO, 38.9, 0, 0, 0, 0,
2217, PRES , PLATE, FACE, GX, 0, 0, 0, NO, 38.9, 0, 0, 0, 0,
2218, PRES , PLATE, FACE, GX, 0, 0, 0, NO, 38.9, 0, 0, 0, 0,
2219, PRES , PLATE, FACE, GX, 0, 0, 0, NO, 38.9, 0, 0, 0, 0,
2220, PRES , PLATE, FACE, GX, 0, 0, 0, NO, 38.9, 0, 0, 0, 0,
2221, PRES , PLATE, FACE, GX, 0, 0, 0, NO, 38.9, 0, 0, 0, 0,
2222, PRES , PLATE, FACE, GX, 0, 0, 0, NO, 38.9, 0, 0, 0, 0,
2223, PRES , PLATE, FACE, GX, 0, 0, 0, NO, 38.9, 0, 0, 0, 0,
2224, PRES , PLATE, FACE, GX, 0, 0, 0, NO, 38.9, 0, 0, 0, 0,
2225, PRES , PLATE, FACE, GX, 0, 0, 0, NO, 38.9, 0, 0, 0, 0,
2226, PRES , PLATE, FACE, GX, 0, 0, 0, NO, 38.9, 0, 0, 0, 0,
2227, PRES , PLATE, FACE, GX, 0, 0, 0, NO, 38.9, 0, 0, 0, 0,
2228, PRES , PLATE, FACE, GX, 0, 0, 0, NO, 38.9, 0, 0, 0, 0,
2229, PRES , PLATE, FACE, GX, 0, 0, 0, NO, 38.9, 0, 0, 0, 0,
2230, PRES , PLATE, FACE, GX, 0, 0, 0, NO, 38.9, 0, 0, 0, 0,

PROJECT TITLE :

	Company		Client	
	Author		File Name	L2CV01_0+964_rev4 per 1.3

2231, PRES , PLATE, FACE, GX, 0, 0, 0, NO, 38.9, 0, 0, 0, 0,
2232, PRES , PLATE, FACE, GX, 0, 0, 0, NO, 38.9, 0, 0, 0, 0,
2233, PRES , PLATE, FACE, GX, 0, 0, 0, NO, 38.9, 0, 0, 0, 0,
2234, PRES , PLATE, FACE, GX, 0, 0, 0, NO, 38.9, 0, 0, 0, 0,
2235, PRES , PLATE, FACE, GX, 0, 0, 0, NO, 38.9, 0, 0, 0, 0,
2236, PRES , PLATE, FACE, GX, 0, 0, 0, NO, 38.9, 0, 0, 0, 0,
2237, PRES , PLATE, FACE, GX, 0, 0, 0, NO, 38.9, 0, 0, 0, 0,
2238, PRES , PLATE, FACE, GX, 0, 0, 0, NO, 38.9, 0, 0, 0, 0,
2239, PRES , PLATE, FACE, GX, 0, 0, 0, NO, 38.9, 0, 0, 0, 0,
2240, PRES , PLATE, FACE, GX, 0, 0, 0, NO, 38.9, 0, 0, 0, 0,
2241, PRES , PLATE, FACE, GX, 0, 0, 0, NO, 38.9, 0, 0, 0, 0,
2242, PRES , PLATE, FACE, GX, 0, 0, 0, NO, 38.9, 0, 0, 0, 0,
2243, PRES , PLATE, FACE, GX, 0, 0, 0, NO, 38.9, 0, 0, 0, 0,
2244, PRES , PLATE, FACE, GX, 0, 0, 0, NO, 38.9, 0, 0, 0, 0,
2245, PRES , PLATE, FACE, GX, 0, 0, 0, NO, 38.9, 0, 0, 0, 0,
2246, PRES , PLATE, FACE, GX, 0, 0, 0, NO, 38.9, 0, 0, 0, 0,
2247, PRES , PLATE, FACE, GX, 0, 0, 0, NO, 38.9, 0, 0, 0, 0,
2248, PRES , PLATE, FACE, GX, 0, 0, 0, NO, 38.9, 0, 0, 0, 0,
2249, PRES , PLATE, FACE, GX, 0, 0, 0, NO, 38.9, 0, 0, 0, 0,
2250, PRES , PLATE, FACE, GX, 0, 0, 0, NO, 38.9, 0, 0, 0, 0,
2251, PRES , PLATE, FACE, GX, 0, 0, 0, NO, 38.9, 0, 0, 0, 0,
2252, PRES , PLATE, FACE, GX, 0, 0, 0, NO, 38.9, 0, 0, 0, 0,
2253, PRES , PLATE, FACE, GX, 0, 0, 0, NO, 38.9, 0, 0, 0, 0,
2254, PRES , PLATE, FACE, GX, 0, 0, 0, NO, 38.9, 0, 0, 0, 0,
2255, PRES , PLATE, FACE, GX, 0, 0, 0, NO, 38.9, 0, 0, 0, 0,
2256, PRES , PLATE, FACE, GX, 0, 0, 0, NO, 38.9, 0, 0, 0, 0,
2257, PRES , PLATE, FACE, GX, 0, 0, 0, NO, 38.9, 0, 0, 0, 0,
2258, PRES , PLATE, FACE, GX, 0, 0, 0, NO, 38.9, 0, 0, 0, 0,
2259, PRES , PLATE, FACE, GX, 0, 0, 0, NO, 38.9, 0, 0, 0, 0,
2260, PRES , PLATE, FACE, GX, 0, 0, 0, NO, 38.9, 0, 0, 0, 0,
2261, PRES , PLATE, FACE, GX, 0, 0, 0, NO, 38.9, 0, 0, 0, 0,
2262, PRES , PLATE, FACE, GX, 0, 0, 0, NO, 38.9, 0, 0, 0, 0,
2263, PRES , PLATE, FACE, GX, 0, 0, 0, NO, 38.9, 0, 0, 0, 0,
2266, PRES , PLATE, FACE, GX, 0, 0, 0, NO, 38.9, 0, 0, 0, 0,
2267, PRES , PLATE, FACE, GX, 0, 0, 0, NO, 38.9, 0, 0, 0, 0,
2268, PRES , PLATE, FACE, GX, 0, 0, 0, NO, 38.9, 0, 0, 0, 0,
2269, PRES , PLATE, FACE, GX, 0, 0, 0, NO, 38.9, 0, 0, 0, 0,
2270, PRES , PLATE, FACE, GX, 0, 0, 0, NO, 38.9, 0, 0, 0, 0,
2271, PRES , PLATE, FACE, GX, 0, 0, 0, NO, 38.9, 0, 0, 0, 0,
2272, PRES , PLATE, FACE, GX, 0, 0, 0, NO, 38.9, 0, 0, 0, 0,
2273, PRES , PLATE, FACE, GX, 0, 0, 0, NO, 38.9, 0, 0, 0, 0,
2274, PRES , PLATE, FACE, GX, 0, 0, 0, NO, 38.9, 0, 0, 0, 0,
2275, PRES , PLATE, FACE, GX, 0, 0, 0, NO, 38.9, 0, 0, 0, 0,
2276, PRES , PLATE, FACE, GX, 0, 0, 0, NO, 38.9, 0, 0, 0, 0,
2277, PRES , PLATE, FACE, GX, 0, 0, 0, NO, 38.9, 0, 0, 0, 0,
2278, PRES , PLATE, FACE, GX, 0, 0, 0, NO, 38.9, 0, 0, 0, 0,
2279, PRES , PLATE, FACE, GX, 0, 0, 0, NO, 38.9, 0, 0, 0, 0,
2280, PRES , PLATE, FACE, GX, 0, 0, 0, NO, 38.9, 0, 0, 0, 0,
2281, PRES , PLATE, FACE, GX, 0, 0, 0, NO, 38.9, 0, 0, 0, 0,
2282, PRES , PLATE, FACE, GX, 0, 0, 0, NO, 38.9, 0, 0, 0, 0,
2283, PRES , PLATE, FACE, GX, 0, 0, 0, NO, 38.9, 0, 0, 0, 0,
2284, PRES , PLATE, FACE, GX, 0, 0, 0, NO, 38.9, 0, 0, 0, 0,
2285, PRES , PLATE, FACE, GX, 0, 0, 0, NO, 38.9, 0, 0, 0, 0,
2286, PRES , PLATE, FACE, GX, 0, 0, 0, NO, 38.9, 0, 0, 0, 0,
2287, PRES , PLATE, FACE, GX, 0, 0, 0, NO, 38.9, 0, 0, 0, 0,
2288, PRES , PLATE, FACE, GX, 0, 0, 0, NO, 38.9, 0, 0, 0, 0,
2289, PRES , PLATE, FACE, GX, 0, 0, 0, NO, 38.9, 0, 0, 0, 0,
2290, PRES , PLATE, FACE, GX, 0, 0, 0, NO, 38.9, 0, 0, 0, 0,
2291, PRES , PLATE, FACE, GX, 0, 0, 0, NO, 38.9, 0, 0, 0, 0,
2292, PRES , PLATE, FACE, GX, 0, 0, 0, NO, 38.9, 0, 0, 0, 0,
2293, PRES , PLATE, FACE, GX, 0, 0, 0, NO, 38.9, 0, 0, 0, 0,
2294, PRES , PLATE, FACE, GX, 0, 0, 0, NO, 38.9, 0, 0, 0, 0,

PROJECT TITLE :

	Company		Client	
	Author		File Name	L2CV01_0+964_rev4 per 1.3

2295, PRES , PLATE, FACE, GX, 0, 0, 0, NO, 38.9, 0, 0, 0, 0,
2296, PRES , PLATE, FACE, GX, 0, 0, 0, NO, 38.9, 0, 0, 0, 0,
2297, PRES , PLATE, FACE, GX, 0, 0, 0, NO, 38.9, 0, 0, 0, 0,
2298, PRES , PLATE, FACE, GX, 0, 0, 0, NO, 38.9, 0, 0, 0, 0,
2299, PRES , PLATE, FACE, GX, 0, 0, 0, NO, 38.9, 0, 0, 0, 0,
2300, PRES , PLATE, FACE, GX, 0, 0, 0, NO, 38.9, 0, 0, 0, 0,
2301, PRES , PLATE, FACE, GX, 0, 0, 0, NO, 38.9, 0, 0, 0, 0,
2302, PRES , PLATE, FACE, GX, 0, 0, 0, NO, 38.9, 0, 0, 0, 0,
2303, PRES , PLATE, FACE, GX, 0, 0, 0, NO, 38.9, 0, 0, 0, 0,
2304, PRES , PLATE, FACE, GX, 0, 0, 0, NO, 38.9, 0, 0, 0, 0,
2305, PRES , PLATE, FACE, GX, 0, 0, 0, NO, 38.9, 0, 0, 0, 0,
2306, PRES , PLATE, FACE, GX, 0, 0, 0, NO, 38.9, 0, 0, 0, 0,
2307, PRES , PLATE, FACE, GX, 0, 0, 0, NO, 38.9, 0, 0, 0, 0,
2308, PRES , PLATE, FACE, GX, 0, 0, 0, NO, 38.9, 0, 0, 0, 0,
2309, PRES , PLATE, FACE, GX, 0, 0, 0, NO, 38.9, 0, 0, 0, 0,
2310, PRES , PLATE, FACE, GX, 0, 0, 0, NO, 38.9, 0, 0, 0, 0,
2311, PRES , PLATE, FACE, GX, 0, 0, 0, NO, 38.9, 0, 0, 0, 0,
2312, PRES , PLATE, FACE, GX, 0, 0, 0, NO, 38.9, 0, 0, 0, 0,
2313, PRES , PLATE, FACE, GX, 0, 0, 0, NO, 38.9, 0, 0, 0, 0,
2314, PRES , PLATE, FACE, GX, 0, 0, 0, NO, 38.9, 0, 0, 0, 0,
2315, PRES , PLATE, FACE, GX, 0, 0, 0, NO, 38.9, 0, 0, 0, 0,
2318, PRES , PLATE, FACE, GX, 0, 0, 0, NO, 38.9, 0, 0, 0, 0,
2319, PRES , PLATE, FACE, GX, 0, 0, 0, NO, 38.9, 0, 0, 0, 0,
2320, PRES , PLATE, FACE, GX, 0, 0, 0, NO, 38.9, 0, 0, 0, 0,
2321, PRES , PLATE, FACE, GX, 0, 0, 0, NO, 38.9, 0, 0, 0, 0,
2322, PRES , PLATE, FACE, GX, 0, 0, 0, NO, 38.9, 0, 0, 0, 0,
2323, PRES , PLATE, FACE, GX, 0, 0, 0, NO, 38.9, 0, 0, 0, 0,
2324, PRES , PLATE, FACE, GX, 0, 0, 0, NO, 38.9, 0, 0, 0, 0,
2325, PRES , PLATE, FACE, GX, 0, 0, 0, NO, 38.9, 0, 0, 0, 0,
2326, PRES , PLATE, FACE, GX, 0, 0, 0, NO, 38.9, 0, 0, 0, 0,
2327, PRES , PLATE, FACE, GX, 0, 0, 0, NO, 38.9, 0, 0, 0, 0,
2328, PRES , PLATE, FACE, GX, 0, 0, 0, NO, 38.9, 0, 0, 0, 0,
2329, PRES , PLATE, FACE, GX, 0, 0, 0, NO, 38.9, 0, 0, 0, 0,
2330, PRES , PLATE, FACE, GX, 0, 0, 0, NO, 38.9, 0, 0, 0, 0,
2331, PRES , PLATE, FACE, GX, 0, 0, 0, NO, 38.9, 0, 0, 0, 0,
2332, PRES , PLATE, FACE, GX, 0, 0, 0, NO, 38.9, 0, 0, 0, 0,
2333, PRES , PLATE, FACE, GX, 0, 0, 0, NO, 38.9, 0, 0, 0, 0,
2334, PRES , PLATE, FACE, GX, 0, 0, 0, NO, 38.9, 0, 0, 0, 0,
2335, PRES , PLATE, FACE, GX, 0, 0, 0, NO, 38.9, 0, 0, 0, 0,
2336, PRES , PLATE, FACE, GX, 0, 0, 0, NO, 38.9, 0, 0, 0, 0,
2337, PRES , PLATE, FACE, GX, 0, 0, 0, NO, 38.9, 0, 0, 0, 0,
2338, PRES , PLATE, FACE, GX, 0, 0, 0, NO, 38.9, 0, 0, 0, 0,
2339, PRES , PLATE, FACE, GX, 0, 0, 0, NO, 38.9, 0, 0, 0, 0,
2340, PRES , PLATE, FACE, GX, 0, 0, 0, NO, 38.9, 0, 0, 0, 0,
2341, PRES , PLATE, FACE, GX, 0, 0, 0, NO, 38.9, 0, 0, 0, 0,
2342, PRES , PLATE, FACE, GX, 0, 0, 0, NO, 38.9, 0, 0, 0, 0,
2343, PRES , PLATE, FACE, GX, 0, 0, 0, NO, 38.9, 0, 0, 0, 0,
2344, PRES , PLATE, FACE, GX, 0, 0, 0, NO, 38.9, 0, 0, 0, 0,
2345, PRES , PLATE, FACE, GX, 0, 0, 0, NO, 38.9, 0, 0, 0, 0,
2346, PRES , PLATE, FACE, GX, 0, 0, 0, NO, 38.9, 0, 0, 0, 0,
2347, PRES , PLATE, FACE, GX, 0, 0, 0, NO, 38.9, 0, 0, 0, 0,
2348, PRES , PLATE, FACE, GX, 0, 0, 0, NO, 38.9, 0, 0, 0, 0,
2349, PRES , PLATE, FACE, GX, 0, 0, 0, NO, 38.9, 0, 0, 0, 0,
2350, PRES , PLATE, FACE, GX, 0, 0, 0, NO, 38.9, 0, 0, 0, 0,
2351, PRES , PLATE, FACE, GX, 0, 0, 0, NO, 38.9, 0, 0, 0, 0,
2352, PRES , PLATE, FACE, GX, 0, 0, 0, NO, 38.9, 0, 0, 0, 0,
2353, PRES , PLATE, FACE, GX, 0, 0, 0, NO, 38.9, 0, 0, 0, 0,
2354, PRES , PLATE, FACE, GX, 0, 0, 0, NO, 38.9, 0, 0, 0, 0,
2355, PRES , PLATE, FACE, GX, 0, 0, 0, NO, 38.9, 0, 0, 0, 0,
2356, PRES , PLATE, FACE, GX, 0, 0, 0, NO, 38.9, 0, 0, 0, 0,
2357, PRES , PLATE, FACE, GX, 0, 0, 0, NO, 38.9, 0, 0, 0, 0,
2358, PRES , PLATE, FACE, GX, 0, 0, 0, NO, 38.9, 0, 0, 0, 0,

PROJECT TITLE :

	Company		Client	
	Author		File Name	L2CV01_0+964_rev4 per 1.3

2359, PRES , PLATE, FACE, GX, 0, 0, 0, NO, 38.9, 0, 0, 0, 0,
2360, PRES , PLATE, FACE, GX, 0, 0, 0, NO, 38.9, 0, 0, 0, 0,
2361, PRES , PLATE, FACE, GX, 0, 0, 0, NO, 38.9, 0, 0, 0, 0,
2362, PRES , PLATE, FACE, GX, 0, 0, 0, NO, 38.9, 0, 0, 0, 0,
2363, PRES , PLATE, FACE, GX, 0, 0, 0, NO, 38.9, 0, 0, 0, 0,
2364, PRES , PLATE, FACE, GX, 0, 0, 0, NO, 38.9, 0, 0, 0, 0,
2365, PRES , PLATE, FACE, GX, 0, 0, 0, NO, 38.9, 0, 0, 0, 0,
2366, PRES , PLATE, FACE, GX, 0, 0, 0, NO, 38.9, 0, 0, 0, 0,
2367, PRES , PLATE, FACE, GX, 0, 0, 0, NO, 38.9, 0, 0, 0, 0,
2370, PRES , PLATE, FACE, GX, 0, 0, 0, NO, 38.9, 0, 0, 0, 0,
2371, PRES , PLATE, FACE, GX, 0, 0, 0, NO, 38.9, 0, 0, 0, 0,
2372, PRES , PLATE, FACE, GX, 0, 0, 0, NO, 38.9, 0, 0, 0, 0,
2373, PRES , PLATE, FACE, GX, 0, 0, 0, NO, 38.9, 0, 0, 0, 0,
2374, PRES , PLATE, FACE, GX, 0, 0, 0, NO, 38.9, 0, 0, 0, 0,
2375, PRES , PLATE, FACE, GX, 0, 0, 0, NO, 38.9, 0, 0, 0, 0,
2376, PRES , PLATE, FACE, GX, 0, 0, 0, NO, 38.9, 0, 0, 0, 0,
2377, PRES , PLATE, FACE, GX, 0, 0, 0, NO, 38.9, 0, 0, 0, 0,
2378, PRES , PLATE, FACE, GX, 0, 0, 0, NO, 38.9, 0, 0, 0, 0,
2379, PRES , PLATE, FACE, GX, 0, 0, 0, NO, 38.9, 0, 0, 0, 0,
2380, PRES , PLATE, FACE, GX, 0, 0, 0, NO, 38.9, 0, 0, 0, 0,
2381, PRES , PLATE, FACE, GX, 0, 0, 0, NO, 38.9, 0, 0, 0, 0,
2382, PRES , PLATE, FACE, GX, 0, 0, 0, NO, 38.9, 0, 0, 0, 0,
2383, PRES , PLATE, FACE, GX, 0, 0, 0, NO, 38.9, 0, 0, 0, 0,
2384, PRES , PLATE, FACE, GX, 0, 0, 0, NO, 38.9, 0, 0, 0, 0,
2385, PRES , PLATE, FACE, GX, 0, 0, 0, NO, 38.9, 0, 0, 0, 0,
2386, PRES , PLATE, FACE, GX, 0, 0, 0, NO, 38.9, 0, 0, 0, 0,
2387, PRES , PLATE, FACE, GX, 0, 0, 0, NO, 38.9, 0, 0, 0, 0,
2388, PRES , PLATE, FACE, GX, 0, 0, 0, NO, 38.9, 0, 0, 0, 0,
2389, PRES , PLATE, FACE, GX, 0, 0, 0, NO, 38.9, 0, 0, 0, 0,
2390, PRES , PLATE, FACE, GX, 0, 0, 0, NO, 38.9, 0, 0, 0, 0,
2391, PRES , PLATE, FACE, GX, 0, 0, 0, NO, 38.9, 0, 0, 0, 0,
2392, PRES , PLATE, FACE, GX, 0, 0, 0, NO, 38.9, 0, 0, 0, 0,
2393, PRES , PLATE, FACE, GX, 0, 0, 0, NO, 38.9, 0, 0, 0, 0,
2394, PRES , PLATE, FACE, GX, 0, 0, 0, NO, 38.9, 0, 0, 0, 0,
2395, PRES , PLATE, FACE, GX, 0, 0, 0, NO, 38.9, 0, 0, 0, 0,
2396, PRES , PLATE, FACE, GX, 0, 0, 0, NO, 38.9, 0, 0, 0, 0,
2397, PRES , PLATE, FACE, GX, 0, 0, 0, NO, 38.9, 0, 0, 0, 0,
2398, PRES , PLATE, FACE, GX, 0, 0, 0, NO, 38.9, 0, 0, 0, 0,
2399, PRES , PLATE, FACE, GX, 0, 0, 0, NO, 38.9, 0, 0, 0, 0,
2400, PRES , PLATE, FACE, GX, 0, 0, 0, NO, 38.9, 0, 0, 0, 0,
2401, PRES , PLATE, FACE, GX, 0, 0, 0, NO, 38.9, 0, 0, 0, 0,
2402, PRES , PLATE, FACE, GX, 0, 0, 0, NO, 38.9, 0, 0, 0, 0,
2403, PRES , PLATE, FACE, GX, 0, 0, 0, NO, 38.9, 0, 0, 0, 0,
2404, PRES , PLATE, FACE, GX, 0, 0, 0, NO, 38.9, 0, 0, 0, 0,
2405, PRES , PLATE, FACE, GX, 0, 0, 0, NO, 38.9, 0, 0, 0, 0,
2406, PRES , PLATE, FACE, GX, 0, 0, 0, NO, 38.9, 0, 0, 0, 0,
2407, PRES , PLATE, FACE, GX, 0, 0, 0, NO, 38.9, 0, 0, 0, 0,
2408, PRES , PLATE, FACE, GX, 0, 0, 0, NO, 38.9, 0, 0, 0, 0,
2409, PRES , PLATE, FACE, GX, 0, 0, 0, NO, 38.9, 0, 0, 0, 0,
2410, PRES , PLATE, FACE, GX, 0, 0, 0, NO, 38.9, 0, 0, 0, 0,
2411, PRES , PLATE, FACE, GX, 0, 0, 0, NO, 38.9, 0, 0, 0, 0,
2412, PRES , PLATE, FACE, GX, 0, 0, 0, NO, 38.9, 0, 0, 0, 0,
2413, PRES , PLATE, FACE, GX, 0, 0, 0, NO, 38.9, 0, 0, 0, 0,
2414, PRES , PLATE, FACE, GX, 0, 0, 0, NO, 38.9, 0, 0, 0, 0,
2415, PRES , PLATE, FACE, GX, 0, 0, 0, NO, 38.9, 0, 0, 0, 0,
2416, PRES , PLATE, FACE, GX, 0, 0, 0, NO, 38.9, 0, 0, 0, 0,
2417, PRES , PLATE, FACE, GX, 0, 0, 0, NO, 38.9, 0, 0, 0, 0,
2418, PRES , PLATE, FACE, GX, 0, 0, 0, NO, 38.9, 0, 0, 0, 0,
2419, PRES , PLATE, FACE, GX, 0, 0, 0, NO, 38.9, 0, 0, 0, 0,
2422, PRES , PLATE, FACE, GX, 0, 0, 0, NO, 38.9, 0, 0, 0, 0,
2423, PRES , PLATE, FACE, GX, 0, 0, 0, NO, 38.9, 0, 0, 0, 0,
2424, PRES , PLATE, FACE, GX, 0, 0, 0, NO, 38.9, 0, 0, 0, 0,

PROJECT TITLE :

	Company		Client	
	Author		File Name	L2CV01_0+964_rev4 per 1.3

2425, PRES , PLATE, FACE, GX, 0, 0, 0, NO, 38.9, 0, 0, 0, 0,
2426, PRES , PLATE, FACE, GX, 0, 0, 0, NO, 38.9, 0, 0, 0, 0,
2427, PRES , PLATE, FACE, GX, 0, 0, 0, NO, 38.9, 0, 0, 0, 0,
2428, PRES , PLATE, FACE, GX, 0, 0, 0, NO, 38.9, 0, 0, 0, 0,
2429, PRES , PLATE, FACE, GX, 0, 0, 0, NO, 38.9, 0, 0, 0, 0,
2430, PRES , PLATE, FACE, GX, 0, 0, 0, NO, 38.9, 0, 0, 0, 0,
2431, PRES , PLATE, FACE, GX, 0, 0, 0, NO, 38.9, 0, 0, 0, 0,
2432, PRES , PLATE, FACE, GX, 0, 0, 0, NO, 38.9, 0, 0, 0, 0,
2433, PRES , PLATE, FACE, GX, 0, 0, 0, NO, 38.9, 0, 0, 0, 0,
2434, PRES , PLATE, FACE, GX, 0, 0, 0, NO, 38.9, 0, 0, 0, 0,
2435, PRES , PLATE, FACE, GX, 0, 0, 0, NO, 38.9, 0, 0, 0, 0,
2436, PRES , PLATE, FACE, GX, 0, 0, 0, NO, 38.9, 0, 0, 0, 0,
2437, PRES , PLATE, FACE, GX, 0, 0, 0, NO, 38.9, 0, 0, 0, 0,
2438, PRES , PLATE, FACE, GX, 0, 0, 0, NO, 38.9, 0, 0, 0, 0,
2439, PRES , PLATE, FACE, GX, 0, 0, 0, NO, 38.9, 0, 0, 0, 0,
2440, PRES , PLATE, FACE, GX, 0, 0, 0, NO, 38.9, 0, 0, 0, 0,
2441, PRES , PLATE, FACE, GX, 0, 0, 0, NO, 38.9, 0, 0, 0, 0,
2442, PRES , PLATE, FACE, GX, 0, 0, 0, NO, 38.9, 0, 0, 0, 0,
2443, PRES , PLATE, FACE, GX, 0, 0, 0, NO, 38.9, 0, 0, 0, 0,
2444, PRES , PLATE, FACE, GX, 0, 0, 0, NO, 38.9, 0, 0, 0, 0,
2445, PRES , PLATE, FACE, GX, 0, 0, 0, NO, 38.9, 0, 0, 0, 0,
2446, PRES , PLATE, FACE, GX, 0, 0, 0, NO, 38.9, 0, 0, 0, 0,
2447, PRES , PLATE, FACE, GX, 0, 0, 0, NO, 38.9, 0, 0, 0, 0,
2448, PRES , PLATE, FACE, GX, 0, 0, 0, NO, 38.9, 0, 0, 0, 0,
2449, PRES , PLATE, FACE, GX, 0, 0, 0, NO, 38.9, 0, 0, 0, 0,
2450, PRES , PLATE, FACE, GX, 0, 0, 0, NO, 38.9, 0, 0, 0, 0,
2451, PRES , PLATE, FACE, GX, 0, 0, 0, NO, 38.9, 0, 0, 0, 0,
2452, PRES , PLATE, FACE, GX, 0, 0, 0, NO, 38.9, 0, 0, 0, 0,
2453, PRES , PLATE, FACE, GX, 0, 0, 0, NO, 38.9, 0, 0, 0, 0,
2454, PRES , PLATE, FACE, GX, 0, 0, 0, NO, 38.9, 0, 0, 0, 0,
2455, PRES , PLATE, FACE, GX, 0, 0, 0, NO, 38.9, 0, 0, 0, 0,
2456, PRES , PLATE, FACE, GX, 0, 0, 0, NO, 38.9, 0, 0, 0, 0,
2457, PRES , PLATE, FACE, GX, 0, 0, 0, NO, 38.9, 0, 0, 0, 0,
2458, PRES , PLATE, FACE, GX, 0, 0, 0, NO, 38.9, 0, 0, 0, 0,
2459, PRES , PLATE, FACE, GX, 0, 0, 0, NO, 38.9, 0, 0, 0, 0,
2460, PRES , PLATE, FACE, GX, 0, 0, 0, NO, 38.9, 0, 0, 0, 0,
2461, PRES , PLATE, FACE, GX, 0, 0, 0, NO, 38.9, 0, 0, 0, 0,
2462, PRES , PLATE, FACE, GX, 0, 0, 0, NO, 38.9, 0, 0, 0, 0,
2463, PRES , PLATE, FACE, GX, 0, 0, 0, NO, 38.9, 0, 0, 0, 0,
2464, PRES , PLATE, FACE, GX, 0, 0, 0, NO, 38.9, 0, 0, 0, 0,
2465, PRES , PLATE, FACE, GX, 0, 0, 0, NO, 38.9, 0, 0, 0, 0,
2466, PRES , PLATE, FACE, GX, 0, 0, 0, NO, 38.9, 0, 0, 0, 0,
2467, PRES , PLATE, FACE, GX, 0, 0, 0, NO, 38.9, 0, 0, 0, 0,
2468, PRES , PLATE, FACE, GX, 0, 0, 0, NO, 38.9, 0, 0, 0, 0,
2469, PRES , PLATE, FACE, GX, 0, 0, 0, NO, 38.9, 0, 0, 0, 0,
2470, PRES , PLATE, FACE, GX, 0, 0, 0, NO, 38.9, 0, 0, 0, 0,
2471, PRES , PLATE, FACE, GX, 0, 0, 0, NO, 38.9, 0, 0, 0, 0,
2474, PRES , PLATE, FACE, GX, 0, 0, 0, NO, 38.9, 0, 0, 0, 0,
2475, PRES , PLATE, FACE, GX, 0, 0, 0, NO, 38.9, 0, 0, 0, 0,
2476, PRES , PLATE, FACE, GX, 0, 0, 0, NO, 38.9, 0, 0, 0, 0,
2477, PRES , PLATE, FACE, GX, 0, 0, 0, NO, 38.9, 0, 0, 0, 0,
2478, PRES , PLATE, FACE, GX, 0, 0, 0, NO, 38.9, 0, 0, 0, 0,
2479, PRES , PLATE, FACE, GX, 0, 0, 0, NO, 38.9, 0, 0, 0, 0,
2480, PRES , PLATE, FACE, GX, 0, 0, 0, NO, 38.9, 0, 0, 0, 0,
2481, PRES , PLATE, FACE, GX, 0, 0, 0, NO, 38.9, 0, 0, 0, 0,
2482, PRES , PLATE, FACE, GX, 0, 0, 0, NO, 38.9, 0, 0, 0, 0,
2483, PRES , PLATE, FACE, GX, 0, 0, 0, NO, 38.9, 0, 0, 0, 0,
2484, PRES , PLATE, FACE, GX, 0, 0, 0, NO, 38.9, 0, 0, 0, 0,
2485, PRES , PLATE, FACE, GX, 0, 0, 0, NO, 38.9, 0, 0, 0, 0,
2486, PRES , PLATE, FACE, GX, 0, 0, 0, NO, 38.9, 0, 0, 0, 0,
2487, PRES , PLATE, FACE, GX, 0, 0, 0, NO, 38.9, 0, 0, 0, 0,
2488, PRES , PLATE, FACE, GX, 0, 0, 0, NO, 38.9, 0, 0, 0, 0,

PROJECT TITLE :

	Company		Client	
	Author		File Name	
			L2CV01_0+964_rev4 per 1.3	

2489, PRES , PLATE, FACE, GX, 0, 0, 0, NO, 38.9, 0, 0, 0, 0,
2490, PRES , PLATE, FACE, GX, 0, 0, 0, NO, 38.9, 0, 0, 0, 0,
2491, PRES , PLATE, FACE, GX, 0, 0, 0, NO, 38.9, 0, 0, 0, 0,
2492, PRES , PLATE, FACE, GX, 0, 0, 0, NO, 38.9, 0, 0, 0, 0,
2493, PRES , PLATE, FACE, GX, 0, 0, 0, NO, 38.9, 0, 0, 0, 0,
2494, PRES , PLATE, FACE, GX, 0, 0, 0, NO, 38.9, 0, 0, 0, 0,
2495, PRES , PLATE, FACE, GX, 0, 0, 0, NO, 38.9, 0, 0, 0, 0,
2496, PRES , PLATE, FACE, GX, 0, 0, 0, NO, 38.9, 0, 0, 0, 0,
2497, PRES , PLATE, FACE, GX, 0, 0, 0, NO, 38.9, 0, 0, 0, 0,
2498, PRES , PLATE, FACE, GX, 0, 0, 0, NO, 38.9, 0, 0, 0, 0,
2499, PRES , PLATE, FACE, GX, 0, 0, 0, NO, 38.9, 0, 0, 0, 0,
2500, PRES , PLATE, FACE, GX, 0, 0, 0, NO, 38.9, 0, 0, 0, 0,
2501, PRES , PLATE, FACE, GX, 0, 0, 0, NO, 38.9, 0, 0, 0, 0,
2502, PRES , PLATE, FACE, GX, 0, 0, 0, NO, 38.9, 0, 0, 0, 0,
2503, PRES , PLATE, FACE, GX, 0, 0, 0, NO, 38.9, 0, 0, 0, 0,
2504, PRES , PLATE, FACE, GX, 0, 0, 0, NO, 38.9, 0, 0, 0, 0,
2505, PRES , PLATE, FACE, GX, 0, 0, 0, NO, 38.9, 0, 0, 0, 0,
2506, PRES , PLATE, FACE, GX, 0, 0, 0, NO, 38.9, 0, 0, 0, 0,
2507, PRES , PLATE, FACE, GX, 0, 0, 0, NO, 38.9, 0, 0, 0, 0,
2508, PRES , PLATE, FACE, GX, 0, 0, 0, NO, 38.9, 0, 0, 0, 0,
2509, PRES , PLATE, FACE, GX, 0, 0, 0, NO, 38.9, 0, 0, 0, 0,
2510, PRES , PLATE, FACE, GX, 0, 0, 0, NO, 38.9, 0, 0, 0, 0,
2511, PRES , PLATE, FACE, GX, 0, 0, 0, NO, 38.9, 0, 0, 0, 0,
2512, PRES , PLATE, FACE, GX, 0, 0, 0, NO, 38.9, 0, 0, 0, 0,
2513, PRES , PLATE, FACE, GX, 0, 0, 0, NO, 38.9, 0, 0, 0, 0,
2514, PRES , PLATE, FACE, GX, 0, 0, 0, NO, 38.9, 0, 0, 0, 0,
2515, PRES , PLATE, FACE, GX, 0, 0, 0, NO, 38.9, 0, 0, 0, 0,
2516, PRES , PLATE, FACE, GX, 0, 0, 0, NO, 38.9, 0, 0, 0, 0,
2517, PRES , PLATE, FACE, GX, 0, 0, 0, NO, 38.9, 0, 0, 0, 0,
2518, PRES , PLATE, FACE, GX, 0, 0, 0, NO, 38.9, 0, 0, 0, 0,
2519, PRES , PLATE, FACE, GX, 0, 0, 0, NO, 38.9, 0, 0, 0, 0,
2520, PRES , PLATE, FACE, GX, 0, 0, 0, NO, 38.9, 0, 0, 0, 0,
2521, PRES , PLATE, FACE, GX, 0, 0, 0, NO, 38.9, 0, 0, 0, 0,
2522, PRES , PLATE, FACE, GX, 0, 0, 0, NO, 38.9, 0, 0, 0, 0,
2523, PRES , PLATE, FACE, GX, 0, 0, 0, NO, 38.9, 0, 0, 0, 0,
2526, PRES , PLATE, FACE, GX, 0, 0, 0, NO, 38.9, 0, 0, 0, 0,
2527, PRES , PLATE, FACE, GX, 0, 0, 0, NO, 38.9, 0, 0, 0, 0,
2528, PRES , PLATE, FACE, GX, 0, 0, 0, NO, 38.9, 0, 0, 0, 0,
2529, PRES , PLATE, FACE, GX, 0, 0, 0, NO, 38.9, 0, 0, 0, 0,
2530, PRES , PLATE, FACE, GX, 0, 0, 0, NO, 38.9, 0, 0, 0, 0,
2531, PRES , PLATE, FACE, GX, 0, 0, 0, NO, 38.9, 0, 0, 0, 0,
2532, PRES , PLATE, FACE, GX, 0, 0, 0, NO, 38.9, 0, 0, 0, 0,
2533, PRES , PLATE, FACE, GX, 0, 0, 0, NO, 38.9, 0, 0, 0, 0,
2534, PRES , PLATE, FACE, GX, 0, 0, 0, NO, 38.9, 0, 0, 0, 0,
2535, PRES , PLATE, FACE, GX, 0, 0, 0, NO, 38.9, 0, 0, 0, 0,
2536, PRES , PLATE, FACE, GX, 0, 0, 0, NO, 38.9, 0, 0, 0, 0,
2537, PRES , PLATE, FACE, GX, 0, 0, 0, NO, 38.9, 0, 0, 0, 0,
2538, PRES , PLATE, FACE, GX, 0, 0, 0, NO, 38.9, 0, 0, 0, 0,
2539, PRES , PLATE, FACE, GX, 0, 0, 0, NO, 38.9, 0, 0, 0, 0,
2540, PRES , PLATE, FACE, GX, 0, 0, 0, NO, 38.9, 0, 0, 0, 0,
2541, PRES , PLATE, FACE, GX, 0, 0, 0, NO, 38.9, 0, 0, 0, 0,
2542, PRES , PLATE, FACE, GX, 0, 0, 0, NO, 38.9, 0, 0, 0, 0,
2543, PRES , PLATE, FACE, GX, 0, 0, 0, NO, 38.9, 0, 0, 0, 0,
2544, PRES , PLATE, FACE, GX, 0, 0, 0, NO, 38.9, 0, 0, 0, 0,
2545, PRES , PLATE, FACE, GX, 0, 0, 0, NO, 38.9, 0, 0, 0, 0,
2546, PRES , PLATE, FACE, GX, 0, 0, 0, NO, 38.9, 0, 0, 0, 0,
2547, PRES , PLATE, FACE, GX, 0, 0, 0, NO, 38.9, 0, 0, 0, 0,
2548, PRES , PLATE, FACE, GX, 0, 0, 0, NO, 38.9, 0, 0, 0, 0,
2549, PRES , PLATE, FACE, GX, 0, 0, 0, NO, 38.9, 0, 0, 0, 0,
2550, PRES , PLATE, FACE, GX, 0, 0, 0, NO, 38.9, 0, 0, 0, 0,
2551, PRES , PLATE, FACE, GX, 0, 0, 0, NO, 38.9, 0, 0, 0, 0,
2552, PRES , PLATE, FACE, GX, 0, 0, 0, NO, 38.9, 0, 0, 0, 0,



PROJECT TITLE :

	Company	Client
	Author	File Name
		L2CV01_0+964_rev4 per 1.3

```

2553, PRES , PLATE, FACE, GX, 0, 0, 0, NO, 38.9, 0, 0, 0, 0,
2554, PRES , PLATE, FACE, GX, 0, 0, 0, NO, 38.9, 0, 0, 0, 0,
2555, PRES , PLATE, FACE, GX, 0, 0, 0, NO, 38.9, 0, 0, 0, 0,
2556, PRES , PLATE, FACE, GX, 0, 0, 0, NO, 38.9, 0, 0, 0, 0,
2557, PRES , PLATE, FACE, GX, 0, 0, 0, NO, 38.9, 0, 0, 0, 0,
2558, PRES , PLATE, FACE, GX, 0, 0, 0, NO, 38.9, 0, 0, 0, 0,
2559, PRES , PLATE, FACE, GX, 0, 0, 0, NO, 38.9, 0, 0, 0, 0,
2560, PRES , PLATE, FACE, GX, 0, 0, 0, NO, 38.9, 0, 0, 0, 0,
2561, PRES , PLATE, FACE, GX, 0, 0, 0, NO, 38.9, 0, 0, 0, 0,
2562, PRES , PLATE, FACE, GX, 0, 0, 0, NO, 38.9, 0, 0, 0, 0,
2563, PRES , PLATE, FACE, GX, 0, 0, 0, NO, 38.9, 0, 0, 0, 0,
2564, PRES , PLATE, FACE, GX, 0, 0, 0, NO, 38.9, 0, 0, 0, 0,
2565, PRES , PLATE, FACE, GX, 0, 0, 0, NO, 38.9, 0, 0, 0, 0,
2566, PRES , PLATE, FACE, GX, 0, 0, 0, NO, 38.9, 0, 0, 0, 0,
2567, PRES , PLATE, FACE, GX, 0, 0, 0, NO, 38.9, 0, 0, 0, 0,
2568, PRES , PLATE, FACE, GX, 0, 0, 0, NO, 38.9, 0, 0, 0, 0,
2569, PRES , PLATE, FACE, GX, 0, 0, 0, NO, 38.9, 0, 0, 0, 0,
2570, PRES , PLATE, FACE, GX, 0, 0, 0, NO, 38.9, 0, 0, 0, 0,
2571, PRES , PLATE, FACE, GX, 0, 0, 0, NO, 38.9, 0, 0, 0, 0,
2572, PRES , PLATE, FACE, GX, 0, 0, 0, NO, 38.9, 0, 0, 0, 0,
2573, PRES , PLATE, FACE, GX, 0, 0, 0, NO, 38.9, 0, 0, 0, 0,
2574, PRES , PLATE, FACE, GX, 0, 0, 0, NO, 38.9, 0, 0, 0, 0,
2575, PRES , PLATE, FACE, GX, 0, 0, 0, NO, 38.9, 0, 0, 0, 0,

```

; End of data for load case [SPINTA SISMICA DI WOOD] -----

\*USE-STLD, FORZE SISMICHE INERZIALI X

```

*NBODYFORCE ; Nodal Body Force
; bUSEGROUP, GROUPNAME/NODE_LIST, bNMASS, bLMASS, bSMASS, bGMASS, X, Y, Z
NO, 341to2008 2010to2018 2020to2027, NO, YES, YES, NO, 0.634, 0, 0

```

; End of data for load case [FORZE SISMICHE INERZIALI X] -----

\*USE-STLD, FORZE SISMICHE INERZIALI Y

```

*NBODYFORCE ; Nodal Body Force
; bUSEGROUP, GROUPNAME/NODE_LIST, bNMASS, bLMASS, bSMASS, bGMASS, X, Y, Z
NO, 341to2008 2010to2018 2020to2027, NO, YES, YES, NO, 0, 0.634, 0

```

; End of data for load case [FORZE SISMICHE INERZIALI Y] -----

```

*MEMBER ; Member
; iKEY, ELEM, bREVERSE, AELEM1, AELEM2, ...
1, 1580, NO, 1553, 1526, 1499, 1472
2, 1467, NO, 1494, 1521, 1548, 1575
3, 1442, NO, 1443, 1444, 1445
4, 1600, NO, 1599, 1598, 1597
5, 1172, NO, 1199, 1226, 1253, 1280, 1307, 1334, 1361, 1388, 1415
6, 1436, NO, 1437
7, 1146, NO, 1147
8, 1169, NO, 1196, 1223, 1250, 1277, 1304, 1331, 1358, 1385, 1412
9, 1425, NO, 1398, 1371, 1344, 1317, 1290, 1263, 1236, 1209, 1182
10, 1177, NO, 1204, 1231, 1258, 1285, 1312, 1339, 1366, 1393, 1420
11, 1152, NO, 1153, 1154, 1155
12, 1434, NO, 1435
13, 1456, NO, 1483, 1510, 1537, 1564
14, 1459, NO, 1486, 1513, 1540, 1567
15, 1590, NO, 1589
16, 1135, NO, 1108, 1081, 1054, 1027, 1000, 973, 946, 919, 892
17, 887, NO, 914, 941, 968, 995, 1022, 1049, 1076, 1103, 1130

```

PROJECT TITLE :

	Company		Client	
	Author	.	File Name	L2CV01_0+964_rev4 per 1.3

18, 862, NO, 863, 864, 865  
 19, 1462, NO, 1489, 1516, 1543, 1570  
 20, 1592, NO, 1591  
 21, 845, NO, 818, 791, 764, 737  
 22, 710, NO, 709, 708, 707  
 23, 732, NO, 759, 786, 813, 840  
 24, 1438, NO, 1439, 1440, 1441  
 25, 1596, NO, 1595, 1594, 1593  
 26, 690, NO, 663  
 27, 636, NO, 635, 634, 633  
 28, 658, NO, 685  
 29, 1451, NO, 1478, 1505, 1532, 1559  
 30, 1430, NO, 1431, 1432, 1433  
 31, 1588, NO, 1587, 1586, 1585  
 32, 616, NO, 589  
 33, 562, NO, 561, 560, 559  
 34, 584, NO, 611  
 35, 542, NO, 515  
 36, 485, NO, 486, 487, 488  
 37, 510, NO, 537  
 38, 468, NO, 441, 414, 387  
 39, 382, NO, 409, 436, 463  
 40, 357, NO, 358, 359, 360  
 41, 1811, NO, 1812  
 42, 1833, NO, 1860, 1887, 1914  
 43, 1836, NO, 1863, 1890, 1917  
 44, 1939, NO, 1940  
 45, 1813, NO, 1814  
 46, 1839, NO, 1866, 1893, 1920  
 47, 1941, NO, 1942  
 48, 1815, NO, 1816, 1817, 1818  
 49, 1844, NO, 1871, 1898, 1925  
 50, 1943, NO, 1944, 1945, 1946  
 51, 1828, NO, 1855, 1882, 1909  
 52, 1935, NO, 1936, 1937, 1938  
 53, 1807, NO, 1808, 1809, 1810  
 54, 626, NO, 625  
 55, 552, NO, 551  
 56, 576, NO, 603  
 57, 573, NO, 600  
 58, 702, NO, 701  
 59, 650, NO, 677  
 60, 653, NO, 680  
 61, 628, NO, 627  
 62, 1674, NO, 1673, 1672, 1671  
 63, 1622, NO, 1649  
 64, 1654, NO, 1627  
 65, 698, NO, 697, 696, 695  
 66, 647, NO, 674  
 67, 624, NO, 623, 622, 621  
 68, 642, NO, 669  
 69, 1664, NO, 1663  
 70, 1614, NO, 1641  
 71, 1611, NO, 1638  
 72, 1738, NO, 1737  
 73, 1688, NO, 1715  
 74, 1685, NO, 1712  
 75, 374, NO, 401, 428, 455  
 76, 349, NO, 350  
 77, 477, NO, 478  
 78, 371, NO, 398, 425, 452  
 79, 554, NO, 553

PROJECT TITLE :

	Company		Client	
	Author		File Name	L2CV01_0+964_rev4 per 1.3

80, 479, NO, 480  
 81, 502, NO, 529  
 82, 505, NO, 532  
 83, 1762, NO, 1789  
 84, 1759, NO, 1786  
 85, 700, NO, 699  
 86, 550, NO, 549, 548, 547  
 87, 494, NO, 521  
 88, 473, NO, 474, 475, 476  
 89, 499, NO, 526  
 90, 366, NO, 393, 420, 447  
 91, 469, NO, 470, 471, 472  
 92, 341, NO, 342, 343, 344  
 93, 361, NO, 388, 415, 442  
 94, 546, NO, 545, 544, 543  
 95, 489, NO, 516  
 96, 871, NO, 898, 925, 952, 979, 1006, 1033, 1060, 1087, 1114  
 97, 846, NO, 847, 848, 849  
 98, 1136, NO, 1137, 1138, 1139  
 99, 866, NO, 893, 920, 947, 974, 1001, 1028, 1055, 1082, 1109  
 100, 568, NO, 595  
 101, 706, NO, 705, 704, 703  
 102, 632, NO, 631, 630, 629  
 103, 1161, NO, 1188, 1215, 1242, 1269, 1296, 1323, 1350, 1377, 1404  
 104, 1426, NO, 1427, 1428, 1429  
 105, 1156, NO, 1183, 1210, 1237, 1264, 1291, 1318, 1345, 1372, 1399  
 106, 1662, NO, 1661, 1660, 1659  
 107, 1680, NO, 1707  
 108, 1736, NO, 1735, 1734, 1733  
 109, 858, NO, 859, 860, 861  
 110, 727, NO, 754, 781, 808, 835  
 111, 1584, NO, 1583, 1582, 1581  
 112, 1446, NO, 1473, 1500, 1527, 1554  
 113, 1606, NO, 1633  
 114, 1931, NO, 1932, 1933, 1934  
 115, 1803, NO, 1804, 1805, 1806  
 116, 1823, NO, 1850, 1877, 1904  
 117, 724, NO, 751, 778, 805, 832  
 118, 854, NO, 855  
 119, 721, NO, 748, 775, 802, 829  
 120, 579, NO, 606  
 121, 694, NO, 693, 692, 691  
 122, 620, NO, 619, 618, 617  
 123, 637, NO, 664  
 124, 1691, NO, 1718  
 125, 1666, NO, 1665  
 126, 1740, NO, 1739  
 127, 716, NO, 743, 770, 797, 824  
 128, 711, NO, 738, 765, 792, 819  
 129, 1617, NO, 1644  
 130, 558, NO, 557, 556, 555  
 131, 481, NO, 482, 483, 484  
 132, 353, NO, 354, 355, 356  
 133, 377, NO, 404, 431, 458  
 134, 882, NO, 909, 936, 963, 990, 1017, 1044, 1071, 1098, 1125  
 135, 1148, NO, 1149, 1150, 1151  
 136, 563, NO, 590  
 137, 1658, NO, 1657, 1656, 1655  
 138, 1601, NO, 1628  
 139, 1732, NO, 1731, 1730, 1729  
 140, 1675, NO, 1702  
 141, 850, NO, 851, 852, 853

PROJECT TITLE :

	Company		Client	
	Author		File Name	L2CV01_0+964_rev4 per 1.3

142, 1140, NO, 1141, 1142, 1143  
 143, 876, NO, 903, 930, 957, 984, 1011, 1038, 1065, 1092, 1119  
 144, 345, NO, 346, 347, 348  
 145, 1754, NO, 1781  
 146, 1749, NO, 1776  
 147, 351, NO, 352  
 148, 1166, NO, 1193, 1220, 1247, 1274, 1301, 1328, 1355, 1382, 1409  
 149, 1819, NO, 1820, 1821, 1822  
 150, 1947, NO, 1948, 1949, 1950  
 151, 1930, NO, 1903, 1876, 1849  
 152, 1670, NO, 1669, 1668, 1667  
 153, 1748, NO, 1747, 1746, 1745  
 154, 1696, NO, 1723  
 155, 1728, NO, 1701  
 156, 1744, NO, 1743, 1742, 1741  
 157, 1770, NO, 1797  
 158, 1765, NO, 1792  
 159, 879, NO, 906, 933, 960, 987, 1014, 1041, 1068, 1095, 1122  
 160, 1144, NO, 1145  
 161, 856, NO, 857  
 162, 1802, NO, 1775

```
*LOADCOMB ; Combinations
; NAME=NAME, KIND, ACTIVE, bES, iTYPE, DESC, iSERV-TYPE, nLCOMTYPE ; line 1
; ANAL1, LCNAME1, FACT1, ... ; from line 2
NAME=SLU1, GEN, ACTIVE, 0, 0, , 0, 0
    ST, FASE 3, 1.35, ST, VENTO PONTE SCARICO, 1.5
    ST, TERMICA UNIFORME -, 0.9, ST, FRENATURA, 1.0125
    ST, LM01(all), 1.0125, ST, LM02(all), 1.0125, ST, LM03(all), 1.0125
    ST, PESO PROPRIO SPALLA, 1.35, ST, PERMANENTE PORTATO SPALLA, 1.35
    ST, SPINTA STATICA TERRENO, 1.35, ST, SPINTA DEL SOVRACCARICO, 1.0125
NAME=SLU2, GEN, ACTIVE, 0, 0, , 0, 0
    ST, FASE 3, 1.35, ST, VENTO PONTE SCARICO, 1.5
    ST, TERMICA UNIFORME -, 0.9, ST, FRENATURA, 1.0125
    ST, LM01(all), 1.0125, ST, PESO PROPRIO SPALLA, 1.35
    ST, PERMANENTE PORTATO SPALLA, 1.35, ST, SPINTA STATICA TERRENO, 1.35
    ST, SPINTA DEL SOVRACCARICO, 1.0125
NAME=SLU3, GEN, ACTIVE, 0, 0, , 0, 0
    ST, FASE 3, 1.35, ST, VENTO PONTE CARICO, 1.5
    ST, TERMICA UNIFORME -, 0.9, ST, FRENATURA, 1.0125
    ST, LM01(all), 1.0125, ST, LM02(all), 1.0125, ST, LM03(all), 1.0125
    ST, PESO PROPRIO SPALLA, 1.35, ST, PERMANENTE PORTATO SPALLA, 1.35
    ST, SPINTA STATICA TERRENO, 1.35, ST, SPINTA DEL SOVRACCARICO, 1.0125
NAME=SLU4, GEN, ACTIVE, 0, 0, , 0, 0
    ST, FASE 3, 1.35, ST, VENTO PONTE CARICO, 1.5
    ST, TERMICA UNIFORME -, 0.9, ST, FRENATURA, 1.0125
    ST, LM01(all), 1.0125, ST, PESO PROPRIO SPALLA, 1.35
    ST, PERMANENTE PORTATO SPALLA, 1.35, ST, SPINTA STATICA TERRENO, 1.35
    ST, SPINTA DEL SOVRACCARICO, 1.0125
NAME=SLU5, GEN, ACTIVE, 0, 0, , 0, 0
    ST, FASE 3, 1.35, ST, VENTO PONTE SCARICO, 0.9
    ST, TERMICA UNIFORME -, 1.5, ST, FRENATURA, 1.0125
    ST, LM01(all), 1.0125, ST, LM02(all), 1.0125, ST, LM03(all), 1.0125
    ST, PESO PROPRIO SPALLA, 1.35, ST, PERMANENTE PORTATO SPALLA, 1.35
    ST, SPINTA STATICA TERRENO, 1.35, ST, SPINTA DEL SOVRACCARICO, 1.0125
NAME=SLU6, GEN, ACTIVE, 0, 0, , 0, 0
    ST, FASE 3, 1.35, ST, VENTO PONTE SCARICO, 0.9
    ST, TERMICA UNIFORME -, 1.5, ST, FRENATURA, 1.0125
    ST, LM01(all), 1.0125, ST, PESO PROPRIO SPALLA, 1.35
    ST, PERMANENTE PORTATO SPALLA, 1.35, ST, SPINTA STATICA TERRENO, 1.35
    ST, SPINTA DEL SOVRACCARICO, 1.0125
NAME=SLU7, GEN, ACTIVE, 0, 0, , 0, 0
```

## PROJECT TITLE :

MIDAS	Company	Client
	Author	File Name
		L2CV01_0+964_rev4 per 1.3

ST, FASE 3, 1.35, ST, VENTO PONTE CARICO, 0.9  
 ST, TERMICA UNIFORME -, 1.5, ST, FRENATURA, 1.0125  
 ST, LM01(all), 1.0125, ST, LM02(all), 1.0125, ST, LM03(all), 1.0125  
 ST, PESO PROPRIO SPALLA, 1.35, ST, PERMANENTE PORTATO SPALLA, 1.35  
 ST, SPINTA STATICA TERRENO, 1.35, ST, SPINTA DEL SOVRACCARICO, 1.0125  
 NAME=SLU8, GEN, ACTIVE, 0, 0, , 0, 0  
 ST, FASE 3, 1.35, ST, VENTO PONTE CARICO, 0.9  
 ST, TERMICA UNIFORME -, 1.5, ST, FRENATURA, 1.0125  
 ST, LM01(all), 1.0125, ST, PESO PROPRIO SPALLA, 1.35  
 ST, PERMANENTE PORTATO SPALLA, 1.35, ST, SPINTA STATICA TERRENO, 1.35  
 ST, SPINTA DEL SOVRACCARICO, 1.0125  
 NAME=SLU9, GEN, ACTIVE, 0, 0, , 0, 0  
 ST, FASE 3, 1.35, ST, VENTO PONTE SCARICO, 0.9  
 ST, TERMICA UNIFORME -, 0.9, ST, FRENATURA, 1.35, ST, LM01(all), 1.35  
 ST, LM02(all), 1.35, ST, LM03(all), 1.35, ST, PESO PROPRIO SPALLA, 1.35  
 ST, PERMANENTE PORTATO SPALLA, 1.35, ST, SPINTA STATICA TERRENO, 1.35  
 ST, SPINTA DEL SOVRACCARICO, 1.35  
 NAME=SLU10, GEN, ACTIVE, 0, 0, , 0, 0  
 ST, FASE 3, 1.35, ST, VENTO PONTE SCARICO, 0.9  
 ST, TERMICA UNIFORME -, 0.9, ST, FRENATURA, 1.35, ST, LM01(all), 1.35  
 ST, PESO PROPRIO SPALLA, 1.35, ST, PERMANENTE PORTATO SPALLA, 1.35  
 ST, SPINTA STATICA TERRENO, 1.35, ST, SPINTA DEL SOVRACCARICO, 1.35  
 NAME=SLU11, GEN, ACTIVE, 0, 0, , 0, 0  
 ST, FASE 3, 1.35, ST, VENTO PONTE CARICO, 0.9  
 ST, TERMICA UNIFORME -, 0.9, ST, FRENATURA, 1.35, ST, LM01(all), 1.35  
 ST, LM02(all), 1.35, ST, LM03(all), 1.35, ST, PESO PROPRIO SPALLA, 1.35  
 ST, PERMANENTE PORTATO SPALLA, 1.35, ST, SPINTA STATICA TERRENO, 1.35  
 ST, SPINTA DEL SOVRACCARICO, 1.35  
 NAME=SLU12, GEN, ACTIVE, 0, 0, , 0, 0  
 ST, FASE 3, 1.35, ST, VENTO PONTE CARICO, 0.9  
 ST, TERMICA UNIFORME -, 0.9, ST, FRENATURA, 1.35, ST, LM01(all), 1.35  
 ST, PESO PROPRIO SPALLA, 1.35, ST, PERMANENTE PORTATO SPALLA, 1.35  
 ST, SPINTA STATICA TERRENO, 1.35, ST, SPINTA DEL SOVRACCARICO, 1.35  
 NAME=SLU13, GEN, ACTIVE, 0, 0, , 0, 0  
 ST, PESO PROPRIO SPALLA, 1, ST, PERMANENTE PORTATO SPALLA, 1  
 ST, SPINTA STATICA TERRENO, 1.35, ST, CARICO SUL PARAGHIAIA, 1.35  
 NAME=SLV14, GEN, ACTIVE, 0, 0, , 0, 0  
 ST, FASE 3, 1, ST, TERMICA UNIFORME -, 0.5, ST, EX(RS), 1  
 ST, EZ(RS), 0.3, ST, PESO PROPRIO SPALLA, 1  
 ST, PERMANENTE PORTATO SPALLA, 1, ST, SPINTA STATICA TERRENO, 1  
 ST, SPINTA SISMICA DI WOOD, 1, ST, FORZE SISMICHE INERZIALI X, 1  
 NAME=SLV15, GEN, ACTIVE, 0, 0, , 0, 0  
 ST, FASE 3, 1, ST, TERMICA UNIFORME -, 0.5, ST, EY(RS), 1  
 ST, EZ(RS), 0.3, ST, PESO PROPRIO SPALLA, 1  
 ST, PERMANENTE PORTATO SPALLA, 1, ST, SPINTA STATICA TERRENO, 1  
 ST, FORZE SISMICHE INERZIALI Y, 1  
 NAME=SLV16, GEN, ACTIVE, 0, 0, , 0, 0  
 ST, FASE 3, 1, ST, TERMICA UNIFORME -, 0.5, ST, EX(RS), 1  
 ST, EZ(RS), -0.3, ST, PESO PROPRIO SPALLA, 1  
 ST, PERMANENTE PORTATO SPALLA, 1, ST, SPINTA STATICA TERRENO, 1  
 ST, SPINTA SISMICA DI WOOD, 1, ST, FORZE SISMICHE INERZIALI X, 1  
 NAME=SLV17, GEN, ACTIVE, 0, 0, , 0, 0  
 ST, FASE 3, 1, ST, TERMICA UNIFORME -, 0.5, ST, EY(RS), 1  
 ST, EZ(RS), -0.3, ST, PESO PROPRIO SPALLA, 1  
 ST, PERMANENTE PORTATO SPALLA, 1, ST, SPINTA STATICA TERRENO, 1  
 ST, FORZE SISMICHE INERZIALI Y, 1  
 NAME=SLV18, GEN, ACTIVE, 0, 0, , 0, 0  
 ST, FASE 3, 1, ST, TERMICA UNIFORME -, 0.5, ST, EX(RS), 0.3  
 ST, EZ(RS), 1, ST, PESO PROPRIO SPALLA, 1  
 ST, PERMANENTE PORTATO SPALLA, 1, ST, SPINTA STATICA TERRENO, 1  
 ST, SPINTA SISMICA DI WOOD, 0.3, ST, FORZE SISMICHE INERZIALI X, 0.3  
 NAME=SLV19, GEN, ACTIVE, 0, 0, , 0, 0

## PROJECT TITLE :

	Company	Client
	Author	File Name
		L2CV01_0+964_rev4 per 1.3

ST, FASE 3, 1, ST, TERMICA UNIFORME -, 0.5, ST, EY(RS), 0.3  
 ST, EZ(RS), 1, ST, PESO PROPRIO SPALLA, 1  
 ST, PERMANENTE PORTATO SPALLA, 1, ST, SPINTA STATICA TERRENO, 1  
 ST, FORZE SISMICHE INERZIALI Y, 0.3  
 NAME=SLV20, GEN, ACTIVE, 0, 0, , 0, 0  
 ST, FASE 3, 1, ST, TERMICA UNIFORME -, 0.5, ST, EX(RS), 0.3  
 ST, EZ(RS), -1, ST, PESO PROPRIO SPALLA, 1  
 ST, PERMANENTE PORTATO SPALLA, 1, ST, SPINTA STATICA TERRENO, 1  
 ST, SPINTA SISMICA DI WOOD, 0.3, ST, FORZE SISMICHE INERZIALI X, 0.3  
 NAME=SLV21, GEN, ACTIVE, 0, 0, , 0, 0  
 ST, FASE 3, 1, ST, TERMICA UNIFORME -, 0.5, ST, EY(RS), 0.3  
 ST, EZ(RS), -1, ST, PESO PROPRIO SPALLA, 1  
 ST, PERMANENTE PORTATO SPALLA, 1, ST, SPINTA STATICA TERRENO, 1  
 ST, FORZE SISMICHE INERZIALI Y, 0.3  
 NAME=SLER22, GEN, ACTIVE, 0, 0, , 0, 0  
 ST, FASE 3, 1, ST, VENTO PONTE SCARICO, 1, ST, TERMICA UNIFORME -, 0.6  
 ST, FRENATURA, 0.75, ST, LM01(all), 0.75, ST, LM02(all), 0.75  
 ST, LM03(all), 0.75, ST, PESO PROPRIO SPALLA, 1  
 ST, PERMANENTE PORTATO SPALLA, 1, ST, SPINTA STATICA TERRENO, 1  
 ST, SPINTA DEL SOVRACCARICO, 0.75  
 NAME=SLER23, GEN, ACTIVE, 0, 0, , 0, 0  
 ST, FASE 3, 1, ST, VENTO PONTE SCARICO, 1, ST, TERMICA UNIFORME -, 0.6  
 ST, FRENATURA, 0.75, ST, LM01(all), 0.75, ST, PESO PROPRIO SPALLA, 1  
 ST, PERMANENTE PORTATO SPALLA, 1, ST, SPINTA STATICA TERRENO, 1  
 ST, SPINTA DEL SOVRACCARICO, 0.75  
 NAME=SLER24, GEN, ACTIVE, 0, 0, , 0, 0  
 ST, FASE 3, 1, ST, VENTO PONTE CARICO, 1, ST, TERMICA UNIFORME -, 0.6  
 ST, FRENATURA, 0.75, ST, LM01(all), 0.75, ST, LM02(all), 0.75  
 ST, LM03(all), 0.75, ST, PESO PROPRIO SPALLA, 1  
 ST, PERMANENTE PORTATO SPALLA, 1, ST, SPINTA STATICA TERRENO, 1  
 ST, SPINTA DEL SOVRACCARICO, 0.75  
 NAME=SLER25, GEN, ACTIVE, 0, 0, , 0, 0  
 ST, FASE 3, 1, ST, VENTO PONTE CARICO, 1, ST, TERMICA UNIFORME -, 0.6  
 ST, FRENATURA, 0.75, ST, LM01(all), 0.75, ST, PESO PROPRIO SPALLA, 1  
 ST, PERMANENTE PORTATO SPALLA, 1, ST, SPINTA STATICA TERRENO, 1  
 ST, SPINTA DEL SOVRACCARICO, 0.75  
 NAME=SLER26, GEN, ACTIVE, 0, 0, , 0, 0  
 ST, FASE 3, 1, ST, VENTO PONTE SCARICO, 0.6, ST, TERMICA UNIFORME -, 1  
 ST, FRENATURA, 0.75, ST, LM01(all), 0.75, ST, LM02(all), 0.75  
 ST, LM03(all), 0.75, ST, PESO PROPRIO SPALLA, 1  
 ST, PERMANENTE PORTATO SPALLA, 1, ST, SPINTA STATICA TERRENO, 1  
 ST, SPINTA DEL SOVRACCARICO, 0.75  
 NAME=SLER27, GEN, ACTIVE, 0, 0, , 0, 0  
 ST, FASE 3, 1, ST, VENTO PONTE SCARICO, 0.6, ST, TERMICA UNIFORME -, 1  
 ST, FRENATURA, 0.75, ST, LM01(all), 0.75, ST, PESO PROPRIO SPALLA, 1  
 ST, PERMANENTE PORTATO SPALLA, 1, ST, SPINTA STATICA TERRENO, 1  
 ST, SPINTA DEL SOVRACCARICO, 0.75  
 NAME=SLER28, GEN, ACTIVE, 0, 0, , 0, 0  
 ST, FASE 3, 1, ST, VENTO PONTE CARICO, 0.6, ST, TERMICA UNIFORME -, 1  
 ST, FRENATURA, 0.75, ST, LM01(all), 0.75, ST, LM02(all), 0.75  
 ST, LM03(all), 0.75, ST, PESO PROPRIO SPALLA, 1  
 ST, PERMANENTE PORTATO SPALLA, 1, ST, SPINTA STATICA TERRENO, 1  
 ST, SPINTA DEL SOVRACCARICO, 0.75  
 NAME=SLER29, GEN, ACTIVE, 0, 0, , 0, 0  
 ST, FASE 3, 1, ST, VENTO PONTE CARICO, 0.6, ST, TERMICA UNIFORME -, 1  
 ST, FRENATURA, 0.75, ST, LM01(all), 0.75, ST, PESO PROPRIO SPALLA, 1  
 ST, PERMANENTE PORTATO SPALLA, 1, ST, SPINTA STATICA TERRENO, 1  
 ST, SPINTA DEL SOVRACCARICO, 0.75  
 NAME=SLER30, GEN, ACTIVE, 0, 0, , 0, 0  
 ST, FASE 3, 1, ST, VENTO PONTE SCARICO, 0.6  
 ST, TERMICA UNIFORME -, 0.6, ST, FRENATURA, 1, ST, LM01(all), 1  
 ST, LM02(all), 1, ST, LM03(all), 1, ST, PESO PROPRIO SPALLA, 1



PROJECT TITLE :

	Company		Client	
	Author		File Name	L2CV01_0+964_rev4 per 1.3

```

ST, PERMANENTE PORTATO SPALLA, 1, ST, SPINTA STATICA TERRENO, 1
ST, SPINTA DEL SOVRACCARICO, 1
NAME=SLER31, GEN, ACTIVE, 0, 0, , 0, 0
ST, FASE 3, 1, ST, VENTO PONTE SCARICO, 0.6
ST, TERMICA UNIFORME -, 0.6, ST, FRENATURA, 1, ST, LM01(all), 1
ST, PESO PROPRIO SPALLA, 1, ST, PERMANENTE PORTATO SPALLA, 1
ST, SPINTA STATICA TERRENO, 1, ST, SPINTA DEL SOVRACCARICO, 1
NAME=SLER32, GEN, ACTIVE, 0, 0, , 0, 0
ST, FASE 3, 1, ST, VENTO PONTE CARICO, 0.6, ST, TERMICA UNIFORME -, 0.6
ST, FRENATURA, 1, ST, LM01(all), 1, ST, LM02(all), 1, ST, LM03(all), 1
ST, PESO PROPRIO SPALLA, 1, ST, PERMANENTE PORTATO SPALLA, 1
ST, SPINTA STATICA TERRENO, 1, ST, SPINTA DEL SOVRACCARICO, 1
NAME=SLER33, GEN, ACTIVE, 0, 0, , 0, 0
ST, FASE 3, 1, ST, VENTO PONTE CARICO, 0.6, ST, TERMICA UNIFORME -, 0.6
ST, FRENATURA, 1, ST, LM01(all), 1, ST, PESO PROPRIO SPALLA, 1
ST, PERMANENTE PORTATO SPALLA, 1, ST, SPINTA STATICA TERRENO, 1
ST, SPINTA DEL SOVRACCARICO, 1
NAME=SLER34, GEN, ACTIVE, 0, 0, , 0, 0
ST, PESO PROPRIO SPALLA, 1, ST, PERMANENTE PORTATO SPALLA, 1
ST, SPINTA STATICA TERRENO, 1, ST, CARICO SUL PARAGHIAIA, 1
NAME=SLEF35, GEN, ACTIVE, 0, 0, , 0, 0
ST, FASE 3, 1, ST, VENTO PONTE SCARICO, 0.2
ST, TERMICA UNIFORME -, 0.5, ST, PESO PROPRIO SPALLA, 1
ST, PERMANENTE PORTATO SPALLA, 1, ST, SPINTA STATICA TERRENO, 1
NAME=SLEF36, GEN, ACTIVE, 0, 0, , 0, 0
ST, FASE 3, 1, ST, VENTO PONTE CARICO, 0.2, ST, TERMICA UNIFORME -, 0.5
ST, PESO PROPRIO SPALLA, 1, ST, PERMANENTE PORTATO SPALLA, 1
ST, SPINTA STATICA TERRENO, 1
NAME=SLEF37, GEN, ACTIVE, 0, 0, , 0, 0
ST, FASE 3, 1, ST, TERMICA UNIFORME -, 0.6, ST, PESO PROPRIO SPALLA, 1
ST, PERMANENTE PORTATO SPALLA, 1, ST, SPINTA STATICA TERRENO, 1
NAME=SLEF38, GEN, ACTIVE, 0, 0, , 0, 0
ST, FASE 3, 1, ST, TERMICA UNIFORME -, 0.5, ST, FRENATURA, 0.75
ST, LM01(all), 0.75, ST, LM02(all), 0.75, ST, LM03(all), 0.75
ST, PESO PROPRIO SPALLA, 1, ST, PERMANENTE PORTATO SPALLA, 1
ST, SPINTA STATICA TERRENO, 1, ST, SPINTA DEL SOVRACCARICO, 0.75
NAME=SLEF39, GEN, ACTIVE, 0, 0, , 0, 0
ST, FASE 3, 1, ST, TERMICA UNIFORME -, 0.5, ST, FRENATURA, 0.75
ST, LM01(all), 0.75, ST, PESO PROPRIO SPALLA, 1
ST, PERMANENTE PORTATO SPALLA, 1, ST, SPINTA STATICA TERRENO, 1
ST, SPINTA DEL SOVRACCARICO, 0.75
NAME=SLEF40, GEN, ACTIVE, 0, 0, , 0, 0
ST, PESO PROPRIO SPALLA, 1, ST, PERMANENTE PORTATO SPALLA, 1
ST, SPINTA STATICA TERRENO, 1, ST, CARICO SUL PARAGHIAIA, 0.75
NAME=SLEQP41, GEN, ACTIVE, 0, 0, , 0, 0
ST, FASE 3, 1, ST, TERMICA UNIFORME -, 0.5, ST, PESO PROPRIO SPALLA, 1
ST, PERMANENTE PORTATO SPALLA, 1, ST, SPINTA STATICA TERRENO, 1
NAME=inv_SLU+SLV, GEN, ACTIVE, 0, 1, , 0, 0
CB, SLU1, 1, CB, SLU2, 1, CB, SLU3, 1, CB, SLU4, 1, CB, SLU5, 1
CB, SLU6, 1, CB, SLU7, 1, CB, SLU8, 1, CB, SLU9, 1, CB, SLU10, 1
CB, SLU11, 1, CB, SLU12, 1, CB, SLV14, 1, CB, SLV15, 1, CB, SLV16, 1
CB, SLV17, 1, CB, SLV18, 1, CB, SLV19, 1, CB, SLV20, 1, CB, SLV21, 1
NAME=inv_SLE_rara, GEN, ACTIVE, 0, 1, , 0, 0
CB, SLER22, 1, CB, SLER23, 1, CB, SLER24, 1, CB, SLER25, 1
CB, SLER26, 1, CB, SLER27, 1, CB, SLER28, 1, CB, SLER29, 1
CB, SLER30, 1, CB, SLER31, 1, CB, SLER32, 1, CB, SLER33, 1
NAME=inv_SLE_freq, GEN, ACTIVE, 0, 1, , 0, 0
CB, SLEF35, 1, CB, SLEF36, 1, CB, SLEF37, 1, CB, SLEF38, 1
CB, SLEF39, 1
NAME=inv_SLU, GEN, ACTIVE, 0, 1, , 0, 0
CB, SLU1, 1, CB, SLU2, 1, CB, SLU3, 1, CB, SLU4, 1, CB, SLU5, 1
CB, SLU6, 1, CB, SLU7, 1, CB, SLU8, 1, CB, SLU9, 1, CB, SLU10, 1
    
```

## PROJECT TITLE :

MIDAS	Company	Client	
	Author	File Name	L2CV01_0+964_rev4 per 1.3

```

CB, SLU11, 1, CB, SLU12, 1
NAME=inv_SLV, GEN, ACTIVE, 0, 1, , 0, 0
CB, SLV14, 1, CB, SLV15, 1, CB, SLV16, 1, CB, SLV17, 1, CB, SLV18, 1
CB, SLV19, 1, CB, SLV20, 1, CB, SLV21, 1
NAME=inv_SLE_qp, GEN, ACTIVE, 0, 1, , 0, 0
CB, SLEQP41, 1
NAME=SLU1, CONC, STRENGTH, 0, 0, , 0, 0
ST, FASE 3, 1.35, ST, VENTO PONTE SCARICO, 1.5
ST, TERMICA UNIFORME -, 0.9, ST, FRENATURA, 1.0125
ST, LM01(all), 1.0125, ST, LM02(all), 1.0125, ST, LM03(all), 1.0125
ST, PESO PROPRIO SPALLA, 1.35, ST, PERMANENTE PORTATO SPALLA, 1.35
ST, SPINTA STATICA TERRENO, 1.35, ST, SPINTA DEL SOVRACCARICO, 1.0125
NAME=SLU2, CONC, STRENGTH, 0, 0, , 0, 0
ST, FASE 3, 1.35, ST, VENTO PONTE SCARICO, 1.5
ST, TERMICA UNIFORME -, 0.9, ST, FRENATURA, 1.0125
ST, LM01(all), 1.0125, ST, PESO PROPRIO SPALLA, 1.35
ST, PERMANENTE PORTATO SPALLA, 1.35, ST, SPINTA STATICA TERRENO, 1.35
ST, SPINTA DEL SOVRACCARICO, 1.0125
NAME=SLU3, CONC, STRENGTH, 0, 0, , 0, 0
ST, FASE 3, 1.35, ST, VENTO PONTE CARICO, 1.5
ST, TERMICA UNIFORME -, 0.9, ST, FRENATURA, 1.0125
ST, LM01(all), 1.0125, ST, LM02(all), 1.0125, ST, LM03(all), 1.0125
ST, PESO PROPRIO SPALLA, 1.35, ST, PERMANENTE PORTATO SPALLA, 1.35
ST, SPINTA STATICA TERRENO, 1.35, ST, SPINTA DEL SOVRACCARICO, 1.0125
NAME=SLU4, CONC, STRENGTH, 0, 0, , 0, 0
ST, FASE 3, 1.35, ST, VENTO PONTE CARICO, 1.5
ST, TERMICA UNIFORME -, 0.9, ST, FRENATURA, 1.0125
ST, LM01(all), 1.0125, ST, PESO PROPRIO SPALLA, 1.35
ST, PERMANENTE PORTATO SPALLA, 1.35, ST, SPINTA STATICA TERRENO, 1.35
ST, SPINTA DEL SOVRACCARICO, 1.0125
NAME=SLU5, CONC, STRENGTH, 0, 0, , 0, 0
ST, FASE 3, 1.35, ST, VENTO PONTE SCARICO, 0.9
ST, TERMICA UNIFORME -, 1.5, ST, FRENATURA, 1.0125
ST, LM01(all), 1.0125, ST, LM02(all), 1.0125, ST, LM03(all), 1.0125
ST, PESO PROPRIO SPALLA, 1.35, ST, PERMANENTE PORTATO SPALLA, 1.35
ST, SPINTA STATICA TERRENO, 1.35, ST, SPINTA DEL SOVRACCARICO, 1.0125
NAME=SLU6, CONC, STRENGTH, 0, 0, , 0, 0
ST, FASE 3, 1.35, ST, VENTO PONTE SCARICO, 0.9
ST, TERMICA UNIFORME -, 1.5, ST, FRENATURA, 1.0125
ST, LM01(all), 1.0125, ST, PESO PROPRIO SPALLA, 1.35
ST, PERMANENTE PORTATO SPALLA, 1.35, ST, SPINTA STATICA TERRENO, 1.35
ST, SPINTA DEL SOVRACCARICO, 1.0125
NAME=SLU7, CONC, STRENGTH, 0, 0, , 0, 0
ST, FASE 3, 1.35, ST, VENTO PONTE CARICO, 0.9
ST, TERMICA UNIFORME -, 1.5, ST, FRENATURA, 1.0125
ST, LM01(all), 1.0125, ST, LM02(all), 1.0125, ST, LM03(all), 1.0125
ST, PESO PROPRIO SPALLA, 1.35, ST, PERMANENTE PORTATO SPALLA, 1.35
ST, SPINTA STATICA TERRENO, 1.35, ST, SPINTA DEL SOVRACCARICO, 1.0125
NAME=SLU8, CONC, STRENGTH, 0, 0, , 0, 0
ST, FASE 3, 1.35, ST, VENTO PONTE CARICO, 0.9
ST, TERMICA UNIFORME -, 1.5, ST, FRENATURA, 1.0125
ST, LM01(all), 1.0125, ST, PESO PROPRIO SPALLA, 1.35
ST, PERMANENTE PORTATO SPALLA, 1.35, ST, SPINTA STATICA TERRENO, 1.35
ST, SPINTA DEL SOVRACCARICO, 1.0125
NAME=SLU9, CONC, STRENGTH, 0, 0, , 0, 0
ST, FASE 3, 1.35, ST, VENTO PONTE SCARICO, 0.9
ST, TERMICA UNIFORME -, 0.9, ST, FRENATURA, 1.35, ST, LM01(all), 1.35
ST, LM02(all), 1.35, ST, LM03(all), 1.35, ST, PESO PROPRIO SPALLA, 1.35
ST, PERMANENTE PORTATO SPALLA, 1.35, ST, SPINTA STATICA TERRENO, 1.35
ST, SPINTA DEL SOVRACCARICO, 1.35
NAME=SLU10, CONC, STRENGTH, 0, 0, , 0, 0
ST, FASE 3, 1.35, ST, VENTO PONTE SCARICO, 0.9

```

## PROJECT TITLE :

MIDAS	Company	Client	
	Author	File Name	L2CV01_0+964_rev4 per 1.3

ST, TERMICA UNIFORME -, 0.9, ST, FRENATURA, 1.35, ST, LM01(all), 1.35  
 ST, PESO PROPRIO SPALLA, 1.35, ST, PERMANENTE PORTATO SPALLA, 1.35  
 ST, SPINTA STATICA TERRENO, 1.35, ST, SPINTA DEL SOVRACCARICO, 1.35  
 NAME=SLU11, CONC, STRENGTH, 0, 0, , 0, 0  
 ST, FASE 3, 1.35, ST, VENTO PONTE CARICO, 0.9  
 ST, TERMICA UNIFORME -, 0.9, ST, FRENATURA, 1.35, ST, LM01(all), 1.35  
 ST, LM02(all), 1.35, ST, LM03(all), 1.35, ST, PESO PROPRIO SPALLA, 1.35  
 ST, PERMANENTE PORTATO SPALLA, 1.35, ST, SPINTA STATICA TERRENO, 1.35  
 ST, SPINTA DEL SOVRACCARICO, 1.35  
 NAME=SLU12, CONC, STRENGTH, 0, 0, , 0, 0  
 ST, FASE 3, 1.35, ST, VENTO PONTE CARICO, 0.9  
 ST, TERMICA UNIFORME -, 0.9, ST, FRENATURA, 1.35, ST, LM01(all), 1.35  
 ST, PESO PROPRIO SPALLA, 1.35, ST, PERMANENTE PORTATO SPALLA, 1.35  
 ST, SPINTA STATICA TERRENO, 1.35, ST, SPINTA DEL SOVRACCARICO, 1.35  
 NAME=SLU13, CONC, STRENGTH, 0, 0, , 0, 0  
 ST, PESO PROPRIO SPALLA, 1, ST, PERMANENTE PORTATO SPALLA, 1  
 ST, SPINTA STATICA TERRENO, 1.35, ST, CARICO SUL PARAGHIAIA, 1.35  
 NAME=SLV14, CONC, STRENGTH, 0, 0, , 0, 0  
 ST, FASE 3, 1, ST, TERMICA UNIFORME -, 0.5, ST, EX(RS), 1  
 ST, EZ(RS), 0.3, ST, PESO PROPRIO SPALLA, 1  
 ST, PERMANENTE PORTATO SPALLA, 1, ST, SPINTA STATICA TERRENO, 1  
 ST, SPINTA SISMICA DI WOOD, 1, ST, FORZE SISMICHE INERZIALI X, 1  
 NAME=SLV15, CONC, STRENGTH, 0, 0, , 0, 0  
 ST, FASE 3, 1, ST, TERMICA UNIFORME -, 0.5, ST, EY(RS), 1  
 ST, EZ(RS), 0.3, ST, PESO PROPRIO SPALLA, 1  
 ST, PERMANENTE PORTATO SPALLA, 1, ST, SPINTA STATICA TERRENO, 1  
 ST, FORZE SISMICHE INERZIALI Y, 1  
 NAME=SLV16, CONC, STRENGTH, 0, 0, , 0, 0  
 ST, FASE 3, 1, ST, TERMICA UNIFORME -, 0.5, ST, EX(RS), 1  
 ST, EZ(RS), -0.3, ST, PESO PROPRIO SPALLA, 1  
 ST, PERMANENTE PORTATO SPALLA, 1, ST, SPINTA STATICA TERRENO, 1  
 ST, SPINTA SISMICA DI WOOD, 1, ST, FORZE SISMICHE INERZIALI X, 1  
 NAME=SLV17, CONC, STRENGTH, 0, 0, , 0, 0  
 ST, FASE 3, 1, ST, TERMICA UNIFORME -, 0.5, ST, EY(RS), 1  
 ST, EZ(RS), -0.3, ST, PESO PROPRIO SPALLA, 1  
 ST, PERMANENTE PORTATO SPALLA, 1, ST, SPINTA STATICA TERRENO, 1  
 ST, FORZE SISMICHE INERZIALI Y, 1  
 NAME=SLV18, CONC, STRENGTH, 0, 0, , 0, 0  
 ST, FASE 3, 1, ST, TERMICA UNIFORME -, 0.5, ST, EX(RS), 0.3  
 ST, EZ(RS), 1, ST, PESO PROPRIO SPALLA, 1  
 ST, PERMANENTE PORTATO SPALLA, 1, ST, SPINTA STATICA TERRENO, 1  
 ST, SPINTA SISMICA DI WOOD, 0.3, ST, FORZE SISMICHE INERZIALI X, 0.3  
 NAME=SLV19, CONC, STRENGTH, 0, 0, , 0, 0  
 ST, FASE 3, 1, ST, TERMICA UNIFORME -, 0.5, ST, EY(RS), 0.3  
 ST, EZ(RS), 1, ST, PESO PROPRIO SPALLA, 1  
 ST, PERMANENTE PORTATO SPALLA, 1, ST, SPINTA STATICA TERRENO, 1  
 ST, FORZE SISMICHE INERZIALI Y, 0.3  
 NAME=SLV20, CONC, STRENGTH, 0, 0, , 0, 0  
 ST, FASE 3, 1, ST, TERMICA UNIFORME -, 0.5, ST, EX(RS), 0.3  
 ST, EZ(RS), -1, ST, PESO PROPRIO SPALLA, 1  
 ST, PERMANENTE PORTATO SPALLA, 1, ST, SPINTA STATICA TERRENO, 1  
 ST, SPINTA SISMICA DI WOOD, 0.3, ST, FORZE SISMICHE INERZIALI X, 0.3  
 NAME=SLV21, CONC, STRENGTH, 0, 0, , 0, 0  
 ST, FASE 3, 1, ST, TERMICA UNIFORME -, 0.5, ST, EY(RS), 0.3  
 ST, EZ(RS), -1, ST, PESO PROPRIO SPALLA, 1  
 ST, PERMANENTE PORTATO SPALLA, 1, ST, SPINTA STATICA TERRENO, 1  
 ST, FORZE SISMICHE INERZIALI Y, 0.3  
 NAME=SLER22, CONC, SERVICE, 0, 0, , 3, 0  
 ST, FASE 3, 1, ST, VENTO PONTE SCARICO, 1, ST, TERMICA UNIFORME -, 0.6  
 ST, FRENATURA, 0.75, ST, LM01(all), 0.75, ST, LM02(all), 0.75  
 ST, LM03(all), 0.75, ST, PESO PROPRIO SPALLA, 1  
 ST, PERMANENTE PORTATO SPALLA, 1, ST, SPINTA STATICA TERRENO, 1

PROJECT TITLE :

	Company		Client	
	Author		File Name	L2CV01_0+964_rev4 per 1.3

```

ST, SPINTA DEL SOVRACCARICO, 0.75
NAME=SLER23, CONC, SERVICE, 0, 0, , 3, 0
ST, FASE 3, 1, ST, VENTO PONTE SCARICO, 1, ST, TERMICA UNIFORME -, 0.6
ST, FRENATURA, 0.75, ST, LM01(all), 0.75, ST, PESO PROPRIO SPALLA, 1
ST, PERMANENTE PORTATO SPALLA, 1, ST, SPINTA STATICA TERRENO, 1
ST, SPINTA DEL SOVRACCARICO, 0.75
NAME=SLER24, CONC, SERVICE, 0, 0, , 3, 0
ST, FASE 3, 1, ST, VENTO PONTE CARICO, 1, ST, TERMICA UNIFORME -, 0.6
ST, FRENATURA, 0.75, ST, LM01(all), 0.75, ST, LM02(all), 0.75
ST, LM03(all), 0.75, ST, PESO PROPRIO SPALLA, 1
ST, PERMANENTE PORTATO SPALLA, 1, ST, SPINTA STATICA TERRENO, 1
ST, SPINTA DEL SOVRACCARICO, 0.75
NAME=SLER25, CONC, SERVICE, 0, 0, , 3, 0
ST, FASE 3, 1, ST, VENTO PONTE CARICO, 1, ST, TERMICA UNIFORME -, 0.6
ST, FRENATURA, 0.75, ST, LM01(all), 0.75, ST, PESO PROPRIO SPALLA, 1
ST, PERMANENTE PORTATO SPALLA, 1, ST, SPINTA STATICA TERRENO, 1
ST, SPINTA DEL SOVRACCARICO, 0.75
NAME=SLER26, CONC, SERVICE, 0, 0, , 3, 0
ST, FASE 3, 1, ST, VENTO PONTE SCARICO, 0.6, ST, TERMICA UNIFORME -, 1
ST, FRENATURA, 0.75, ST, LM01(all), 0.75, ST, LM02(all), 0.75
ST, LM03(all), 0.75, ST, PESO PROPRIO SPALLA, 1
ST, PERMANENTE PORTATO SPALLA, 1, ST, SPINTA STATICA TERRENO, 1
ST, SPINTA DEL SOVRACCARICO, 0.75
NAME=SLER27, CONC, SERVICE, 0, 0, , 3, 0
ST, FASE 3, 1, ST, VENTO PONTE SCARICO, 0.6, ST, TERMICA UNIFORME -, 1
ST, FRENATURA, 0.75, ST, LM01(all), 0.75, ST, PESO PROPRIO SPALLA, 1
ST, PERMANENTE PORTATO SPALLA, 1, ST, SPINTA STATICA TERRENO, 1
ST, SPINTA DEL SOVRACCARICO, 0.75
NAME=SLER28, CONC, SERVICE, 0, 0, , 3, 0
ST, FASE 3, 1, ST, VENTO PONTE CARICO, 0.6, ST, TERMICA UNIFORME -, 1
ST, FRENATURA, 0.75, ST, LM01(all), 0.75, ST, LM02(all), 0.75
ST, LM03(all), 0.75, ST, PESO PROPRIO SPALLA, 1
ST, PERMANENTE PORTATO SPALLA, 1, ST, SPINTA STATICA TERRENO, 1
ST, SPINTA DEL SOVRACCARICO, 0.75
NAME=SLER29, CONC, SERVICE, 0, 0, , 3, 0
ST, FASE 3, 1, ST, VENTO PONTE CARICO, 0.6, ST, TERMICA UNIFORME -, 1
ST, FRENATURA, 0.75, ST, LM01(all), 0.75, ST, PESO PROPRIO SPALLA, 1
ST, PERMANENTE PORTATO SPALLA, 1, ST, SPINTA STATICA TERRENO, 1
ST, SPINTA DEL SOVRACCARICO, 0.75
NAME=SLER30, CONC, SERVICE, 0, 0, , 3, 0
ST, FASE 3, 1, ST, VENTO PONTE SCARICO, 0.6
ST, TERMICA UNIFORME -, 0.6, ST, FRENATURA, 1, ST, LM01(all), 1
ST, LM02(all), 1, ST, LM03(all), 1, ST, PESO PROPRIO SPALLA, 1
ST, PERMANENTE PORTATO SPALLA, 1, ST, SPINTA STATICA TERRENO, 1
ST, SPINTA DEL SOVRACCARICO, 1
NAME=SLER31, CONC, SERVICE, 0, 0, , 3, 0
ST, FASE 3, 1, ST, VENTO PONTE SCARICO, 0.6
ST, TERMICA UNIFORME -, 0.6, ST, FRENATURA, 1, ST, LM01(all), 1
ST, PESO PROPRIO SPALLA, 1, ST, PERMANENTE PORTATO SPALLA, 1
ST, SPINTA STATICA TERRENO, 1, ST, SPINTA DEL SOVRACCARICO, 1
NAME=SLER32, CONC, SERVICE, 0, 0, , 3, 0
ST, FASE 3, 1, ST, VENTO PONTE CARICO, 0.6, ST, TERMICA UNIFORME -, 0.6
ST, FRENATURA, 1, ST, LM01(all), 1, ST, LM02(all), 1, ST, LM03(all), 1
ST, PESO PROPRIO SPALLA, 1, ST, PERMANENTE PORTATO SPALLA, 1
ST, SPINTA STATICA TERRENO, 1, ST, SPINTA DEL SOVRACCARICO, 1
NAME=SLER33, CONC, SERVICE, 0, 0, , 3, 0
ST, FASE 3, 1, ST, VENTO PONTE CARICO, 0.6, ST, TERMICA UNIFORME -, 0.6
ST, FRENATURA, 1, ST, LM01(all), 1, ST, PESO PROPRIO SPALLA, 1
ST, PERMANENTE PORTATO SPALLA, 1, ST, SPINTA STATICA TERRENO, 1
ST, SPINTA DEL SOVRACCARICO, 1
NAME=SLER34, CONC, SERVICE, 0, 0, , 3, 0
ST, PESO PROPRIO SPALLA, 1, ST, PERMANENTE PORTATO SPALLA, 1
    
```

## PROJECT TITLE :

	Company	Client
	Author	File Name
		L2CV01_0+964_rev4 per 1.3

ST, SPINTA STATICA TERRENO, 1, ST, CARICO SUL PARAGHIAIA, 1  
 NAME=SLEF35, CONC, SERVICE, 0, 0, , 2, 0  
 ST, FASE 3, 1, ST, VENTO PONTE SCARICO, 0.2  
 ST, TERMICA UNIFORME -, 0.5, ST, PESO PROPRIO SPALLA, 1  
 ST, PERMANENTE PORTATO SPALLA, 1, ST, SPINTA STATICA TERRENO, 1  
 NAME=SLEF36, CONC, SERVICE, 0, 0, , 2, 0  
 ST, FASE 3, 1, ST, VENTO PONTE CARICO, 0.2, ST, TERMICA UNIFORME -, 0.5  
 ST, PESO PROPRIO SPALLA, 1, ST, PERMANENTE PORTATO SPALLA, 1  
 ST, SPINTA STATICA TERRENO, 1  
 NAME=SLEF37, CONC, SERVICE, 0, 0, , 2, 0  
 ST, FASE 3, 1, ST, TERMICA UNIFORME -, 0.6, ST, PESO PROPRIO SPALLA, 1  
 ST, PERMANENTE PORTATO SPALLA, 1, ST, SPINTA STATICA TERRENO, 1  
 NAME=SLEF38, CONC, SERVICE, 0, 0, , 2, 0  
 ST, FASE 3, 1, ST, TERMICA UNIFORME -, 0.5, ST, FRENATURA, 0.75  
 ST, LM01(all), 0.75, ST, LM02(all), 0.75, ST, LM03(all), 0.75  
 ST, PESO PROPRIO SPALLA, 1, ST, PERMANENTE PORTATO SPALLA, 1  
 ST, SPINTA STATICA TERRENO, 1, ST, SPINTA DEL SOVRACCARICO, 0.75  
 NAME=SLEF39, CONC, SERVICE, 0, 0, , 2, 0  
 ST, FASE 3, 1, ST, TERMICA UNIFORME -, 0.5, ST, FRENATURA, 0.75  
 ST, LM01(all), 0.75, ST, PESO PROPRIO SPALLA, 1  
 ST, PERMANENTE PORTATO SPALLA, 1, ST, SPINTA STATICA TERRENO, 1  
 ST, SPINTA DEL SOVRACCARICO, 0.75  
 NAME=SLEF40, CONC, SERVICE, 0, 0, , 2, 0  
 ST, PESO PROPRIO SPALLA, 1, ST, PERMANENTE PORTATO SPALLA, 1  
 ST, SPINTA STATICA TERRENO, 1, ST, CARICO SUL PARAGHIAIA, 0.75  
 NAME=SLEQP41, CONC, SERVICE, 0, 0, , 1, 0  
 ST, FASE 3, 1, ST, TERMICA UNIFORME -, 0.5, ST, PESO PROPRIO SPALLA, 1  
 ST, PERMANENTE PORTATO SPALLA, 1, ST, SPINTA STATICA TERRENO, 1  
 NAME=SLER22\_R, CONC, INACTIVE, 0, 0, , 0, 0  
 ST, FASE 3, 1, ST, VENTO PONTE SCARICO, 1, ST, TERMICA UNIFORME -, 0.6  
 ST, FRENATURA, 0.75, ST, LM01(all), 0.75, ST, LM02(all), 0.75  
 ST, LM03(all), 0.75, ST, PESO PROPRIO SPALLA, 1  
 ST, PERMANENTE PORTATO SPALLA, 1, ST, SPINTA STATICA TERRENO, 1  
 ST, SPINTA DEL SOVRACCARICO, 0.75  
 NAME=SLER23\_R, CONC, INACTIVE, 0, 0, , 0, 0  
 ST, FASE 3, 1, ST, VENTO PONTE SCARICO, 1, ST, TERMICA UNIFORME -, 0.6  
 ST, FRENATURA, 0.75, ST, LM01(all), 0.75, ST, PESO PROPRIO SPALLA, 1  
 ST, PERMANENTE PORTATO SPALLA, 1, ST, SPINTA STATICA TERRENO, 1  
 ST, SPINTA DEL SOVRACCARICO, 0.75  
 NAME=SLER24\_R, CONC, INACTIVE, 0, 0, , 0, 0  
 ST, FASE 3, 1, ST, VENTO PONTE CARICO, 1, ST, TERMICA UNIFORME -, 0.6  
 ST, FRENATURA, 0.75, ST, LM01(all), 0.75, ST, LM02(all), 0.75  
 ST, LM03(all), 0.75, ST, PESO PROPRIO SPALLA, 1  
 ST, PERMANENTE PORTATO SPALLA, 1, ST, SPINTA STATICA TERRENO, 1  
 ST, SPINTA DEL SOVRACCARICO, 0.75  
 NAME=SLER25\_R, CONC, INACTIVE, 0, 0, , 0, 0  
 ST, FASE 3, 1, ST, VENTO PONTE CARICO, 1, ST, TERMICA UNIFORME -, 0.6  
 ST, FRENATURA, 0.75, ST, LM01(all), 0.75, ST, PESO PROPRIO SPALLA, 1  
 ST, PERMANENTE PORTATO SPALLA, 1, ST, SPINTA STATICA TERRENO, 1  
 ST, SPINTA DEL SOVRACCARICO, 0.75  
 NAME=SLER26\_R, CONC, INACTIVE, 0, 0, , 0, 0  
 ST, FASE 3, 1, ST, VENTO PONTE SCARICO, 0.6, ST, TERMICA UNIFORME -, 1  
 ST, FRENATURA, 0.75, ST, LM01(all), 0.75, ST, LM02(all), 0.75  
 ST, LM03(all), 0.75, ST, PESO PROPRIO SPALLA, 1  
 ST, PERMANENTE PORTATO SPALLA, 1, ST, SPINTA STATICA TERRENO, 1  
 ST, SPINTA DEL SOVRACCARICO, 0.75  
 NAME=SLER27\_R, CONC, INACTIVE, 0, 0, , 0, 0  
 ST, FASE 3, 1, ST, VENTO PONTE SCARICO, 0.6, ST, TERMICA UNIFORME -, 1  
 ST, FRENATURA, 0.75, ST, LM01(all), 0.75, ST, PESO PROPRIO SPALLA, 1  
 ST, PERMANENTE PORTATO SPALLA, 1, ST, SPINTA STATICA TERRENO, 1  
 ST, SPINTA DEL SOVRACCARICO, 0.75  
 NAME=SLER28\_R, CONC, INACTIVE, 0, 0, , 0, 0

## PROJECT TITLE :

MIDAS	Company	Client
	Author	File Name
		L2CV01_0+964_rev4 per 1.3

ST, FASE 3, 1, ST, VENTO PONTE CARICO, 0.6, ST, TERMICA UNIFORME -, 1  
 ST, FRENATURA, 0.75, ST, LM01(all), 0.75, ST, LM02(all), 0.75  
 ST, LM03(all), 0.75, ST, PESO PROPRIO SPALLA, 1  
 ST, PERMANENTE PORTATO SPALLA, 1, ST, SPINTA STATICA TERRENO, 1  
 ST, SPINTA DEL SOVRACCARICO, 0.75  
 NAME=SLER29 R, CONC, INACTIVE, 0, 0, , 0, 0  
 ST, FASE 3, 1, ST, VENTO PONTE CARICO, 0.6, ST, TERMICA UNIFORME -, 1  
 ST, FRENATURA, 0.75, ST, LM01(all), 0.75, ST, PESO PROPRIO SPALLA, 1  
 ST, PERMANENTE PORTATO SPALLA, 1, ST, SPINTA STATICA TERRENO, 1  
 ST, SPINTA DEL SOVRACCARICO, 0.75  
 NAME=SLER30 R, CONC, INACTIVE, 0, 0, , 0, 0  
 ST, FASE 3, 1, ST, VENTO PONTE SCARICO, 0.6  
 ST, TERMICA UNIFORME -, 0.6, ST, FRENATURA, 1, ST, LM01(all), 1  
 ST, LM02(all), 1, ST, LM03(all), 1, ST, PESO PROPRIO SPALLA, 1  
 ST, PERMANENTE PORTATO SPALLA, 1, ST, SPINTA STATICA TERRENO, 1  
 ST, SPINTA DEL SOVRACCARICO, 1  
 NAME=SLER31 R, CONC, INACTIVE, 0, 0, , 0, 0  
 ST, FASE 3, 1, ST, VENTO PONTE SCARICO, 0.6  
 ST, TERMICA UNIFORME -, 0.6, ST, FRENATURA, 1, ST, LM01(all), 1  
 ST, PESO PROPRIO SPALLA, 1, ST, PERMANENTE PORTATO SPALLA, 1  
 ST, SPINTA STATICA TERRENO, 1, ST, SPINTA DEL SOVRACCARICO, 1  
 NAME=SLER32 R, CONC, INACTIVE, 0, 0, , 0, 0  
 ST, FASE 3, 1, ST, VENTO PONTE CARICO, 0.6, ST, TERMICA UNIFORME -, 0.6  
 ST, FRENATURA, 1, ST, LM01(all), 1, ST, LM02(all), 1, ST, LM03(all), 1  
 ST, PESO PROPRIO SPALLA, 1, ST, PERMANENTE PORTATO SPALLA, 1  
 ST, SPINTA STATICA TERRENO, 1, ST, SPINTA DEL SOVRACCARICO, 1  
 NAME=SLER33 R, CONC, INACTIVE, 0, 0, , 0, 0  
 ST, FASE 3, 1, ST, VENTO PONTE CARICO, 0.6, ST, TERMICA UNIFORME -, 0.6  
 ST, FRENATURA, 1, ST, LM01(all), 1, ST, PESO PROPRIO SPALLA, 1  
 ST, PERMANENTE PORTATO SPALLA, 1, ST, SPINTA STATICA TERRENO, 1  
 ST, SPINTA DEL SOVRACCARICO, 1  
 NAME=SLER34 R, CONC, INACTIVE, 0, 0, , 0, 0  
 ST, PESO PROPRIO SPALLA, 1, ST, PERMANENTE PORTATO SPALLA, 1  
 ST, SPINTA STATICA TERRENO, 1, ST, CARICO SUL PARAGHIAIA, 1  
 NAME=SLEF35 R, CONC, INACTIVE, 0, 0, , 0, 0  
 ST, FASE 3, 1, ST, VENTO PONTE SCARICO, 0.2  
 ST, TERMICA UNIFORME -, 0.5, ST, PESO PROPRIO SPALLA, 1  
 ST, PERMANENTE PORTATO SPALLA, 1, ST, SPINTA STATICA TERRENO, 1  
 NAME=SLEF36 R, CONC, INACTIVE, 0, 0, , 0, 0  
 ST, FASE 3, 1, ST, VENTO PONTE CARICO, 0.2, ST, TERMICA UNIFORME -, 0.5  
 ST, PESO PROPRIO SPALLA, 1, ST, PERMANENTE PORTATO SPALLA, 1  
 ST, SPINTA STATICA TERRENO, 1  
 NAME=SLEF37 R, CONC, INACTIVE, 0, 0, , 0, 0  
 ST, FASE 3, 1, ST, TERMICA UNIFORME -, 0.6, ST, PESO PROPRIO SPALLA, 1  
 ST, PERMANENTE PORTATO SPALLA, 1, ST, SPINTA STATICA TERRENO, 1  
 NAME=SLEF38 R, CONC, INACTIVE, 0, 0, , 0, 0  
 ST, FASE 3, 1, ST, TERMICA UNIFORME -, 0.5, ST, FRENATURA, 0.75  
 ST, LM01(all), 0.75, ST, LM02(all), 0.75, ST, LM03(all), 0.75  
 ST, PESO PROPRIO SPALLA, 1, ST, PERMANENTE PORTATO SPALLA, 1  
 ST, SPINTA STATICA TERRENO, 1, ST, SPINTA DEL SOVRACCARICO, 0.75  
 NAME=SLEF39 R, CONC, INACTIVE, 0, 0, , 0, 0  
 ST, FASE 3, 1, ST, TERMICA UNIFORME -, 0.5, ST, FRENATURA, 0.75  
 ST, LM01(all), 0.75, ST, PESO PROPRIO SPALLA, 1  
 ST, PERMANENTE PORTATO SPALLA, 1, ST, SPINTA STATICA TERRENO, 1  
 ST, SPINTA DEL SOVRACCARICO, 0.75  
 NAME=SLEF40 R, CONC, INACTIVE, 0, 0, , 0, 0  
 ST, PESO PROPRIO SPALLA, 1, ST, PERMANENTE PORTATO SPALLA, 1  
 ST, SPINTA STATICA TERRENO, 1, ST, CARICO SUL PARAGHIAIA, 0.75  
 NAME=SLEQP41 R, CONC, INACTIVE, 0, 0, , 0, 0  
 ST, FASE 3, 1, ST, TERMICA UNIFORME -, 0.5, ST, PESO PROPRIO SPALLA, 1  
 ST, PERMANENTE PORTATO SPALLA, 1, ST, SPINTA STATICA TERRENO, 1



## PROJECT TITLE :

	Company	Client	
	Author	File Name	L2CV01_0+964_rev4 per 1.3

```
*LC-COLOR ; Diagram Color for Load Case
; ANAL, LCNAME, iR1(ALL), iG1(ALL), iB1(ALL), iR2(MIN), iG2(MIN), iB2(MIN), iR3(MAX),
iG2(MAX), iB2(MAX)
ST, FASE 3, 78, 0, 255, 93, 255, 87, 255, 255, 255
ST, DX(RS), 160, 192, 255, 192, 128, 0, 255, 0, 192
ST, CX(RS), 192, 128, 0, 93, 255, 87, 255, 192, 87
ST, VENTO PONTE SCARICO, 0, 128, 57, 192, 128, 0, 0, 157, 192
ST, VENTO PONTE CARICO, 192, 192, 0, 192, 128, 0, 192, 128, 0
ST, TERMICA UNIFORME +, 255, 87, 128, 146, 0, 255, 0, 128, 128
ST, TERMICA UNIFORME -, 255, 255, 255, 192, 0, 128, 255, 160, 255
ST, TERMICA GRADIENTE +, 192, 72, 0, 255, 128, 0, 0, 128, 192
ST, TERMICA GRADIENTE -, 0, 128, 128, 255, 192, 160, 146, 0, 255
ST, FRENATURA, 192, 72, 0, 192, 128, 0, 255, 0, 192
ST, LM01(all), 160, 192, 255, 210, 210, 210, 146, 0, 255
ST, LM02(all), 128, 192, 0, 85, 192, 0, 192, 192, 192
ST, EX(RS), 192, 128, 0, 93, 255, 87, 163, 160, 255
ST, EY(RS), 212, 160, 255, 255, 0, 128, 160, 192, 255
ST, EZ(RS), 255, 255, 255, 192, 0, 192, 255, 255, 255
ST, SPINTA STATICA TERRENO, 128, 192, 0, 255, 87, 87, 255, 192, 160
ST, SPINTA DEL SOVRACCARICO, 192, 72, 0, 255, 255, 255, 192, 192, 0
ST, SPINTA SISMICA DI WOOD, 192, 72, 0, 255, 255, 255, 0, 157, 192
ST, CARICO SUL PARAGHIAIA, 210, 210, 210, 78, 0, 255, 255, 0, 192
ST, FORZE SISMICHE INERZIALI X, 192, 192, 0, 0, 128, 255, 255, 128, 0
ST, PESO PROPRIO SPALLA, 255, 255, 255, 0, 157, 192, 0, 128, 192
ST, PERMANENTE PORTATO SPALLA, 0, 128, 192, 0, 128, 255, 0, 128, 128
ST, FORZE SISMICHE INERZIALI Y, 163, 255, 160, 192, 128, 0, 0, 128, 128
CB, SLU1, 255, 192, 87, 192, 72, 0, 255, 255, 255
CB, SLU2, 0, 192, 128, 255, 255, 255, 93, 255, 87
CBC, SLU1, 255, 87, 87, 163, 160, 255, 255, 160, 255
CBC, SLU2, 0, 128, 255, 192, 0, 192, 85, 0, 192
CB, SLU3, 192, 128, 0, 192, 192, 0, 192, 0, 128
CB, SLU4, 212, 160, 255, 210, 210, 210, 93, 255, 87
CB, SLU5, 160, 255, 255, 85, 0, 192, 255, 0, 192
CB, SLU6, 255, 0, 128, 255, 160, 255, 255, 160, 255
CB, SLU7, 212, 160, 255, 0, 128, 255, 255, 192, 160
CB, SLU8, 148, 87, 255, 0, 192, 128, 0, 192, 128
CB, SLU9, 255, 0, 192, 255, 192, 87, 85, 0, 192
CB, SLU10, 160, 255, 255, 255, 192, 87, 255, 0, 128
CB, SLU11, 78, 0, 255, 255, 192, 160, 255, 0, 128
CB, SLU12, 163, 255, 160, 210, 210, 210, 192, 192, 0
CB, SLU13, 163, 160, 255, 0, 128, 128, 148, 87, 255
CB, SLV14, 255, 192, 87, 148, 87, 255, 255, 0, 128
CB, SLV15, 163, 160, 255, 192, 0, 128, 0, 128, 192
CB, SLV16, 255, 0, 192, 192, 192, 0, 255, 128, 0
CB, SLV17, 163, 255, 160, 255, 0, 128, 192, 72, 0
CB, SLV18, 210, 210, 210, 255, 87, 87, 255, 160, 255
CB, SLV19, 128, 192, 0, 255, 87, 87, 255, 128, 0
CB, SLV20, 192, 0, 128, 78, 0, 255, 192, 0, 192
CB, SLV21, 160, 192, 255, 192, 0, 128, 212, 160, 255
CB, SLER22, 192, 128, 0, 255, 0, 192, 85, 192, 0
CB, SLER23, 0, 192, 128, 255, 192, 160, 128, 192, 0
CB, SLER24, 255, 87, 128, 192, 128, 0, 192, 128, 0
CB, SLER25, 255, 0, 192, 192, 192, 0, 85, 192, 0
CB, SLER26, 212, 160, 255, 255, 192, 160, 192, 192, 0
CB, SLER27, 255, 87, 128, 160, 255, 255, 192, 72, 0
CB, SLER28, 255, 255, 255, 163, 160, 255, 128, 192, 0
CB, SLER29, 192, 72, 0, 255, 87, 128, 85, 192, 0
CB, SLER30, 192, 0, 128, 255, 87, 128, 93, 255, 87
CB, SLER31, 0, 128, 255, 255, 128, 0, 255, 87, 87
CB, SLER32, 146, 0, 255, 0, 128, 192, 255, 192, 160
CB, SLER33, 0, 192, 128, 93, 255, 87, 0, 157, 192
CB, SLER34, 0, 128, 192, 255, 128, 0, 163, 255, 160
```

PROJECT TITLE :

	Company		Client	
	Author		File Name	L2CV01_0+964_rev4 per 1.3

CB, SLEF35, 255, 255, 87, 192, 192, 0, 0, 157, 192  
 CB, SLEF36, 255, 255, 87, 160, 192, 255, 160, 192, 255  
 CB, SLEF37, 0, 128, 128, 0, 192, 128, 255, 255, 255  
 CB, SLEF38, 148, 87, 255, 192, 128, 0, 0, 128, 192  
 CB, SLEF39, 255, 87, 128, 85, 0, 192, 212, 160, 255  
 CB, SLEF40, 163, 255, 160, 192, 0, 128, 255, 87, 128  
 CB, SLEQP41, 255, 255, 87, 0, 128, 192, 255, 192, 87  
 CBC, SLU3, 146, 0, 255, 192, 192, 192, 128, 192, 0  
 CBC, SLU4, 163, 160, 255, 0, 128, 128, 255, 160, 255  
 CBC, SLU5, 255, 128, 0, 255, 87, 87, 0, 128, 192  
 CBC, SLU6, 192, 72, 0, 85, 192, 0, 85, 0, 192  
 CBC, SLU7, 255, 192, 160, 210, 210, 210, 128, 192, 0  
 CBC, SLU8, 255, 128, 0, 255, 128, 0, 148, 87, 255  
 CBC, SLU9, 85, 192, 0, 192, 192, 0, 148, 87, 255  
 CBC, SLU10, 255, 192, 87, 0, 192, 192, 0, 128, 255  
 CBC, SLU11, 0, 128, 255, 163, 255, 160, 212, 160, 255  
 CBC, SLU12, 146, 0, 255, 0, 128, 57, 160, 192, 255  
 CBC, SLU13, 85, 192, 0, 255, 0, 192, 192, 192, 0  
 CBC, SLV14, 163, 160, 255, 255, 0, 192, 0, 128, 128  
 CBC, SLV15, 0, 128, 57, 93, 255, 87, 210, 210, 210  
 CBC, SLV16, 160, 255, 255, 255, 87, 87, 0, 128, 192  
 CBC, SLV17, 255, 255, 255, 192, 72, 0, 255, 87, 128  
 CBC, SLV18, 0, 128, 192, 255, 192, 160, 160, 192, 255  
 CBC, SLV19, 192, 128, 0, 192, 0, 192, 0, 128, 57  
 CBC, SLV20, 255, 160, 255, 0, 192, 192, 160, 255, 255  
 CBC, SLV21, 0, 192, 128, 163, 160, 255, 255, 192, 87  
 CBC, SLER22, 146, 0, 255, 0, 192, 192, 160, 255, 255  
 CBC, SLER23, 192, 0, 192, 78, 0, 255, 0, 128, 57  
 CBC, SLER24, 0, 128, 128, 255, 87, 128, 255, 87, 87  
 CBC, SLER25, 255, 87, 128, 255, 192, 87, 0, 128, 255  
 CBC, SLER26, 0, 192, 192, 255, 0, 192, 0, 192, 128  
 CBC, SLER27, 212, 160, 255, 192, 0, 192, 128, 192, 0  
 CBC, SLER28, 163, 255, 160, 85, 192, 0, 0, 128, 57  
 CBC, SLER29, 255, 192, 160, 255, 192, 87, 255, 87, 87  
 CBC, SLER30, 192, 128, 0, 85, 192, 0, 128, 192, 0  
 CBC, SLER31, 255, 0, 192, 0, 128, 192, 85, 0, 192  
 CBC, SLER32, 0, 192, 192, 192, 192, 192, 255, 0, 192  
 CBC, SLER33, 78, 0, 255, 163, 255, 160, 210, 210, 210  
 CBC, SLER34, 163, 160, 255, 192, 192, 192, 160, 255, 255  
 CBC, SLEF35, 78, 0, 255, 255, 0, 128, 255, 160, 255  
 CBC, SLEF36, 192, 0, 128, 85, 0, 192, 78, 0, 255  
 CBC, SLEF37, 255, 0, 192, 255, 87, 128, 255, 192, 160  
 CBC, SLEF38, 255, 87, 87, 255, 192, 160, 78, 0, 255  
 CBC, SLEF39, 255, 160, 255, 192, 0, 192, 255, 160, 255  
 CBC, SLEF40, 255, 0, 128, 192, 128, 0, 85, 0, 192  
 CBC, SLEQP41, 192, 72, 0, 0, 128, 192, 255, 87, 128  
 CB, inv\_SLU+SLV, 163, 160, 255, 255, 0, 192, 148, 87, 255  
 CB, inv\_SLE\_rara, 85, 192, 0, 192, 0, 192, 163, 255, 160  
 ST, LM03(all), 192, 0, 192, 163, 255, 160, 163, 255, 160  
 CB, inv\_SLE\_freq, 160, 255, 255, 0, 157, 192, 160, 192, 255  
 CBC, SLER22\_R, 192, 192, 0, 192, 128, 0, 210, 210, 210  
 CBC, SLER23\_R, 0, 192, 192, 148, 87, 255, 0, 128, 255  
 CBC, SLER24\_R, 192, 192, 192, 0, 128, 255, 0, 128, 57  
 CBC, SLER25\_R, 255, 87, 87, 212, 160, 255, 160, 255, 255  
 CBC, SLER26\_R, 0, 157, 192, 0, 192, 192, 192, 192, 192  
 CBC, SLER27\_R, 192, 0, 128, 148, 87, 255, 192, 72, 0  
 CBC, SLER28\_R, 255, 0, 128, 0, 192, 192, 255, 192, 160  
 CBC, SLER29\_R, 192, 72, 0, 148, 87, 255, 78, 0, 255  
 CBC, SLER30\_R, 255, 255, 87, 255, 0, 128, 255, 192, 87  
 CBC, SLER31\_R, 210, 210, 210, 210, 210, 210, 192, 0, 192  
 CBC, SLER32\_R, 255, 128, 0, 128, 192, 0, 255, 160, 255  
 CBC, SLER33\_R, 0, 128, 192, 192, 128, 0, 85, 192, 0

PROJECT TITLE :

	Company		Client	
	Author		File Name	L2CV01_0+964_rev4 per 1.3

```
CBC, SLER34_R, 85, 192, 0, 255, 0, 192, 0, 128, 192
CBC, SLEF35_R, 255, 0, 128, 192, 72, 0, 255, 87, 87
CBC, SLEF36_R, 160, 192, 255, 85, 0, 192, 163, 160, 255
CBC, SLEF37_R, 148, 87, 255, 192, 192, 0, 0, 192, 128
CBC, SLEF38_R, 160, 192, 255, 192, 192, 0, 78, 0, 255
CBC, SLEF39_R, 255, 0, 128, 163, 160, 255, 255, 192, 87
CBC, SLEF40_R, 160, 192, 255, 0, 128, 128, 146, 0, 255
CBC, SLEQP41_R, 146, 0, 255, 78, 0, 255, 255, 192, 160
CB, inv_SLU, 210, 210, 210, 0, 157, 192, 255, 0, 192
CB, inv_SLV, 163, 160, 255, 0, 192, 128, 0, 192, 128
CB, inv_SLE_qp, 192, 0, 128, 163, 160, 255, 255, 192, 160
```

```
*LCASETTYPE ; Define Load Case Type
; LONG=LN_LCNAME1, LN_LCTYPE1, LN_LCNAME2, LN_LCTYPE2, ...
; SHTX=SX_LCNAME1, SX_LCTYPE1, SX_LCNAME2, SX_LCTYPE2, ...
; SHTY=SY_LCNAME1, SY_LCTYPE1, SY_LCNAME2, SY_LCTYPE2, ...
LONG=FASE 3, ST, SPINTA STATICA TERRENO, ST, PERMANENTE PORTATO SPALLA, ST, PESO PROPR
IO SPALLA, ST
```

```
*DGN-MATL ; Modify Steel(Concrete) Material
; iMAT, TYPE, MNAME, [DATA1] ; STEEL
; iMAT, TYPE, MNAME, [DATA2], [R-DATA], FCI, bSERV, SHORT, LONG ; CONC
; iMAT, TYPE, MNAME, [DATA3], [DATA2], [R-DATA] ; SRC
; iMAT, TYPE, MNAME, [DATA5] ; STEEL(None) & KSCE-A
SD05
; [DATA1] : 1, DB, CODE, NAME or 2, ELAST, POISN, FU, FY1, FY2, FY3, FY4
; FY5, FY6, AFT, AFT2, AFT3, FY, AFV, AFV2, AFV3
; [DATA2] : 1, DB, CODE, NAME or 2, FC, CHK, LAMBDA
; [DATA3] : 1, DB, CODE, NAME or 2, ELAST, FU, FY1, FY2, FY3, FY4
; FY5, FY6, AFT, AFT2, AFT3, FY, AFV, AFV2, AFV3
; [DATA4] : 1, DB, CODE, NAME or 2, FC
; [DATA5] : 3, ELAST, POISN, AL1, AL2, AL3, AL4, AL5, AL6, AL7, AL8, AL9, AL10
; MIN1, MIN2, MIN3
; [R-DATA]: RBCODE, RBMAIN, RBSUB, FY(R), FYS
1, CONC , DUMMY , 2, 0, NO, 1, , , 0, 0, 0, NO, 0, 0, ,
, , , 0, NO, 1, , , 0, 0, 0
2, CONC , C32/40 , 1, NTC08(RC) , , C32/40 , NO, 1, N
TC08(RC), B450C, B450C, , , 22400, YES, 5.99776323078588, 11.9955264615718,
, , , 0, NO, 1, , , 0, 0, 0
```

```
*SLAB-WALL-DGNCRITERIA ; Design Criteria for Rebars(Slab, Wall)
; SLAB-SIZE1, ..., SLAB-SIZE5, MAT-SIZE1, ..., MAT-SIZE5
; line 1
; WALL-VERT-SIZE1, ..., WALL-VERT-SIZE5, WALL-HOR-SIZE1, ..., WALL-HOR-SIZE5
; line 2
; SLAB-SPACE1, ..., SLAB-SPACE50
; line 3
; MAT-SPACE1, ..., MAT-SPACE50
; line 4
; WALL-SPACE1, ..., WALL-SPACE50
; line 5
; DT-SLAB-X, DT-SLAB-Y, DB-SLAB-X, DB-SLAB-Y, DT-MAT-X, DT-MAT-Y, DB-MAT-X, DB-MAT-Y,
DW ; line 6
; bBASIC, TRBNAME-X, TRBSPACE-X, BRBNAME-X, BRBSPACE-X, TRBNAME-Y, TRBSPACE-Y, BRBNAME
-Y, BRBSPACE-Y ; line 7
; T_Slab_X, T_Slab_Y, B_Slab_X, B_Slab_Y, T_Mat_X, T_Mat_Y, B_Mat_X, B_Mat_Y, W1, T_St
rip, B_Strip ; line 8
; BasicRebar, TopRebarName_X, TopRebarSpace_X, BotRebarName_X, BotRebarSpace_X, TopReb
arName_Y, TopRebarSpace_Y, BotRebarName_Y, BotRebarSpace_Y; line 9
; ThickOptimal, TopThik, BotThik, Iteration, ConvTolerance
; line 10
P20, P24, P30, , , P20, P26, P32, ,
```

PROJECT TITLE :

	Company		Client	
	Author		File Name	L2CV01_0+964_rev4 per 1.3

```

P10, P12, , , , P10, P12, , ,
P10, P12, , ,
@200, , , , , , , , , , , , , , , , , , , , , , , , , , , , , , , , , , \
/ / / / / / / / / / / / / / / / / / / / / / / / / / / / / / / / / / / / / / / /
@100, @200, , , , , , , , , , , , , , , , , , , , , , , , , , , , , , , , , \
/ / / / / / / / / / / / / / / / / / / / / / / / / / / / / / / / / / / / / / / /
@100, @200, , , , , , , , , , , , , , , , , , , , , , , , , , , , , , , , , \
/ / / / / / / / / / / / / / / / / / / / / / / / / / / / / / / / / / / / / / / /
@100, @150, @200, @300, @400, , , , , , , , , , , , , , , , , , , , , , , , \
/ / / / / / / / / / / / / / / / / / / / / / / / / / / / / / / / / / / / / / / /
0.07, 0.05, 0.07, 0.05, 0, 0, 0, 0, 0, 0, 0
NO, P16, 0.3, P16, 0.3, P16, 0.3, P16, 0.3
P16, P20, P24, , , @200, , , , , , , , , , , , , , , , , , , , , , , , , , , , ,
, , , , , , , , , , , , , , , , , , , , , , , , , , , , , , , , , , , , , , , , , , ,
1

```

```

*DGN-SERV-PARAM ; Serviceability Parameters
; iELEM, iEXPO, dSTK1, dSTK2, dSTK3, dSTK4, dRH, iCRENV, bCRF1, bCRF2, bCRF3, dCRL1, d
CRL2, dCRL3, iDFENV, dDFL, dDFR, dDAF, dServL, bCorH, iDeflecEnv_L, dDFL_L, iTime, dXi
, dReductF
61, 2, 0.6, 0.45, 0.8, 1, 0, 0, NO, YES, YES, 0, 0.0004, 0.0003, 4, 1000, 1000, 1,
0, NO, 0, 480, 0, 2, 0.5
62, 2, 0.6, 0.45, 0.8, 1, 0, 0, NO, YES, YES, 0, 0.0004, 0.0003, 4, 1000, 1000, 1,
0, NO, 0, 480, 0, 2, 0.5
63, 2, 0.6, 0.45, 0.8, 1, 0, 0, NO, YES, YES, 0, 0.0004, 0.0003, 4, 1000, 1000, 1,
0, NO, 0, 480, 0, 2, 0.5
64, 2, 0.6, 0.45, 0.8, 1, 0, 0, NO, YES, YES, 0, 0.0004, 0.0003, 4, 1000, 1000, 1,
0, NO, 0, 480, 0, 2, 0.5
65, 2, 0.6, 0.45, 0.8, 1, 0, 0, NO, YES, YES, 0, 0.0004, 0.0003, 4, 1000, 1000, 1,
0, NO, 0, 480, 0, 2, 0.5
66, 2, 0.6, 0.45, 0.8, 1, 0, 0, NO, YES, YES, 0, 0.0004, 0.0003, 4, 1000, 1000, 1,
0, NO, 0, 480, 0, 2, 0.5
67, 2, 0.6, 0.45, 0.8, 1, 0, 0, NO, YES, YES, 0, 0.0004, 0.0003, 4, 1000, 1000, 1,
0, NO, 0, 480, 0, 2, 0.5
68, 2, 0.6, 0.45, 0.8, 1, 0, 0, NO, YES, YES, 0, 0.0004, 0.0003, 4, 1000, 1000, 1,
0, NO, 0, 480, 0, 2, 0.5
69, 2, 0.6, 0.45, 0.8, 1, 0, 0, NO, YES, YES, 0, 0.0004, 0.0003, 4, 1000, 1000, 1,
0, NO, 0, 480, 0, 2, 0.5
70, 2, 0.6, 0.45, 0.8, 1, 0, 0, NO, YES, YES, 0, 0.0004, 0.0003, 4, 1000, 1000, 1,
0, NO, 0, 480, 0, 2, 0.5
71, 2, 0.6, 0.45, 0.8, 1, 0, 0, NO, YES, YES, 0, 0.0004, 0.0003, 4, 1000, 1000, 1,
0, NO, 0, 480, 0, 2, 0.5
72, 2, 0.6, 0.45, 0.8, 1, 0, 0, NO, YES, YES, 0, 0.0004, 0.0003, 4, 1000, 1000, 1,
0, NO, 0, 480, 0, 2, 0.5
73, 2, 0.6, 0.45, 0.8, 1, 0, 0, NO, YES, YES, 0, 0.0004, 0.0003, 4, 1000, 1000, 1,
0, NO, 0, 480, 0, 2, 0.5
74, 2, 0.6, 0.45, 0.8, 1, 0, 0, NO, YES, YES, 0, 0.0004, 0.0003, 4, 1000, 1000, 1,
0, NO, 0, 480, 0, 2, 0.5
75, 2, 0.6, 0.45, 0.8, 1, 0, 0, NO, YES, YES, 0, 0.0004, 0.0003, 4, 1000, 1000, 1,
0, NO, 0, 480, 0, 2, 0.5
76, 2, 0.6, 0.45, 0.8, 1, 0, 0, NO, YES, YES, 0, 0.0004, 0.0003, 4, 1000, 1000, 1,
0, NO, 0, 480, 0, 2, 0.5
77, 2, 0.6, 0.45, 0.8, 1, 0, 0, NO, YES, YES, 0, 0.0004, 0.0003, 4, 1000, 1000, 1,
0, NO, 0, 480, 0, 2, 0.5
78, 2, 0.6, 0.45, 0.8, 1, 0, 0, NO, YES, YES, 0, 0.0004, 0.0003, 4, 1000, 1000, 1,
0, NO, 0, 480, 0, 2, 0.5
79, 2, 0.6, 0.45, 0.8, 1, 0, 0, NO, YES, YES, 0, 0.0004, 0.0003, 4, 1000, 1000, 1,
0, NO, 0, 480, 0, 2, 0.5
80, 2, 0.6, 0.45, 0.8, 1, 0, 0, NO, YES, YES, 0, 0.0004, 0.0003, 4, 1000, 1000, 1,
0, NO, 0, 480, 0, 2, 0.5
81, 2, 0.6, 0.45, 0.8, 1, 0, 0, NO, YES, YES, 0, 0.0004, 0.0003, 4, 1000, 1000, 1,
0, NO, 0, 480, 0, 2, 0.5

```

PROJECT TITLE :

	Company		Client	
	Author		File Name	L2CV01_0+964_rev4 per 1.3

82, 2, 0.6, 0.45, 0.8, 1, 0, 0, NO, YES, YES, 0, 0.0004, 0.0003, 4, 1000, 1000, 1,
0, NO, 0, 480, 0, 2, 0.5
83, 2, 0.6, 0.45, 0.8, 1, 0, 0, NO, YES, YES, 0, 0.0004, 0.0003, 4, 1000, 1000, 1,
0, NO, 0, 480, 0, 2, 0.5
84, 2, 0.6, 0.45, 0.8, 1, 0, 0, NO, YES, YES, 0, 0.0004, 0.0003, 4, 1000, 1000, 1,
0, NO, 0, 480, 0, 2, 0.5
85, 2, 0.6, 0.45, 0.8, 1, 0, 0, NO, YES, YES, 0, 0.0004, 0.0003, 4, 1000, 1000, 1,
0, NO, 0, 480, 0, 2, 0.5
86, 2, 0.6, 0.45, 0.8, 1, 0, 0, NO, YES, YES, 0, 0.0004, 0.0003, 4, 1000, 1000, 1,
0, NO, 0, 480, 0, 2, 0.5
87, 2, 0.6, 0.45, 0.8, 1, 0, 0, NO, YES, YES, 0, 0.0004, 0.0003, 4, 1000, 1000, 1,
0, NO, 0, 480, 0, 2, 0.5
88, 2, 0.6, 0.45, 0.8, 1, 0, 0, NO, YES, YES, 0, 0.0004, 0.0003, 4, 1000, 1000, 1,
0, NO, 0, 480, 0, 2, 0.5
89, 2, 0.6, 0.45, 0.8, 1, 0, 0, NO, YES, YES, 0, 0.0004, 0.0003, 4, 1000, 1000, 1,
0, NO, 0, 480, 0, 2, 0.5
90, 2, 0.6, 0.45, 0.8, 1, 0, 0, NO, YES, YES, 0, 0.0004, 0.0003, 4, 1000, 1000, 1,
0, NO, 0, 480, 0, 2, 0.5
91, 2, 0.6, 0.45, 0.8, 1, 0, 0, NO, YES, YES, 0, 0.0004, 0.0003, 4, 1000, 1000, 1,
0, NO, 0, 480, 0, 2, 0.5
92, 2, 0.6, 0.45, 0.8, 1, 0, 0, NO, YES, YES, 0, 0.0004, 0.0003, 4, 1000, 1000, 1,
0, NO, 0, 480, 0, 2, 0.5
93, 2, 0.6, 0.45, 0.8, 1, 0, 0, NO, YES, YES, 0, 0.0004, 0.0003, 4, 1000, 1000, 1,
0, NO, 0, 480, 0, 2, 0.5
94, 2, 0.6, 0.45, 0.8, 1, 0, 0, NO, YES, YES, 0, 0.0004, 0.0003, 4, 1000, 1000, 1,
0, NO, 0, 480, 0, 2, 0.5
95, 2, 0.6, 0.45, 0.8, 1, 0, 0, NO, YES, YES, 0, 0.0004, 0.0003, 4, 1000, 1000, 1,
0, NO, 0, 480, 0, 2, 0.5
96, 2, 0.6, 0.45, 0.8, 1, 0, 0, NO, YES, YES, 0, 0.0004, 0.0003, 4, 1000, 1000, 1,
0, NO, 0, 480, 0, 2, 0.5
97, 2, 0.6, 0.45, 0.8, 1, 0, 0, NO, YES, YES, 0, 0.0004, 0.0003, 4, 1000, 1000, 1,
0, NO, 0, 480, 0, 2, 0.5
98, 2, 0.6, 0.45, 0.8, 1, 0, 0, NO, YES, YES, 0, 0.0004, 0.0003, 4, 1000, 1000, 1,
0, NO, 0, 480, 0, 2, 0.5
99, 2, 0.6, 0.45, 0.8, 1, 0, 0, NO, YES, YES, 0, 0.0004, 0.0003, 4, 1000, 1000, 1,
0, NO, 0, 480, 0, 2, 0.5
100, 2, 0.6, 0.45, 0.8, 1, 0, 0, NO, YES, YES, 0, 0.0004, 0.0003, 4, 1000, 1000, 1,
0, NO, 0, 480, 0, 2, 0.5
101, 2, 0.6, 0.45, 0.8, 1, 0, 0, NO, YES, YES, 0, 0.0004, 0.0003, 4, 1000, 1000, 1,
0, NO, 0, 480, 0, 2, 0.5
102, 2, 0.6, 0.45, 0.8, 1, 0, 0, NO, YES, YES, 0, 0.0004, 0.0003, 4, 1000, 1000, 1,
0, NO, 0, 480, 0, 2, 0.5
103, 2, 0.6, 0.45, 0.8, 1, 0, 0, NO, YES, YES, 0, 0.0004, 0.0003, 4, 1000, 1000, 1,
0, NO, 0, 480, 0, 2, 0.5
104, 2, 0.6, 0.45, 0.8, 1, 0, 0, NO, YES, YES, 0, 0.0004, 0.0003, 4, 1000, 1000, 1,
0, NO, 0, 480, 0, 2, 0.5
105, 2, 0.6, 0.45, 0.8, 1, 0, 0, NO, YES, YES, 0, 0.0004, 0.0003, 4, 1000, 1000, 1,
0, NO, 0, 480, 0, 2, 0.5
106, 2, 0.6, 0.45, 0.8, 1, 0, 0, NO, YES, YES, 0, 0.0004, 0.0003, 4, 1000, 1000, 1,
0, NO, 0, 480, 0, 2, 0.5
107, 2, 0.6, 0.45, 0.8, 1, 0, 0, NO, YES, YES, 0, 0.0004, 0.0003, 4, 1000, 1000, 1,
0, NO, 0, 480, 0, 2, 0.5
108, 2, 0.6, 0.45, 0.8, 1, 0, 0, NO, YES, YES, 0, 0.0004, 0.0003, 4, 1000, 1000, 1,
0, NO, 0, 480, 0, 2, 0.5
109, 2, 0.6, 0.45, 0.8, 1, 0, 0, NO, YES, YES, 0, 0.0004, 0.0003, 4, 1000, 1000, 1,
0, NO, 0, 480, 0, 2, 0.5
110, 2, 0.6, 0.45, 0.8, 1, 0, 0, NO, YES, YES, 0, 0.0004, 0.0003, 4, 1000, 1000, 1,
0, NO, 0, 480, 0, 2, 0.5
111, 2, 0.6, 0.45, 0.8, 1, 0, 0, NO, YES, YES, 0, 0.0004, 0.0003, 4, 1000, 1000, 1,
0, NO, 0, 480, 0, 2, 0.5
112, 2, 0.6, 0.45, 0.8, 1, 0, 0, NO, YES, YES, 0, 0.0004, 0.0003, 4, 1000, 1000, 1,
0, NO, 0, 480, 0, 2, 0.5

PROJECT TITLE :

	Company		Client	
	Author		File Name	L2CV01_0+964_rev4 per 1.3

113, 2, 0.6, 0.45, 0.8, 1, 0, 0, NO, YES, YES, 0, 0.0004, 0.0003, 4, 1000, 1000, 1,
0, NO, 0, 480, 0, 2, 0.5
114, 2, 0.6, 0.45, 0.8, 1, 0, 0, NO, YES, YES, 0, 0.0004, 0.0003, 4, 1000, 1000, 1,
0, NO, 0, 480, 0, 2, 0.5
115, 2, 0.6, 0.45, 0.8, 1, 0, 0, NO, YES, YES, 0, 0.0004, 0.0003, 4, 1000, 1000, 1,
0, NO, 0, 480, 0, 2, 0.5
116, 2, 0.6, 0.45, 0.8, 1, 0, 0, NO, YES, YES, 0, 0.0004, 0.0003, 4, 1000, 1000, 1,
0, NO, 0, 480, 0, 2, 0.5
117, 2, 0.6, 0.45, 0.8, 1, 0, 0, NO, YES, YES, 0, 0.0004, 0.0003, 4, 1000, 1000, 1,
0, NO, 0, 480, 0, 2, 0.5
118, 2, 0.6, 0.45, 0.8, 1, 0, 0, NO, YES, YES, 0, 0.0004, 0.0003, 4, 1000, 1000, 1,
0, NO, 0, 480, 0, 2, 0.5
119, 2, 0.6, 0.45, 0.8, 1, 0, 0, NO, YES, YES, 0, 0.0004, 0.0003, 4, 1000, 1000, 1,
0, NO, 0, 480, 0, 2, 0.5
120, 2, 0.6, 0.45, 0.8, 1, 0, 0, NO, YES, YES, 0, 0.0004, 0.0003, 4, 1000, 1000, 1,
0, NO, 0, 480, 0, 2, 0.5
121, 2, 0.6, 0.45, 0.8, 1, 0, 0, NO, YES, YES, 0, 0.0004, 0.0003, 4, 1000, 1000, 1,
0, NO, 0, 480, 0, 2, 0.5
122, 2, 0.6, 0.45, 0.8, 1, 0, 0, NO, YES, YES, 0, 0.0004, 0.0003, 4, 1000, 1000, 1,
0, NO, 0, 480, 0, 2, 0.5
123, 2, 0.6, 0.45, 0.8, 1, 0, 0, NO, YES, YES, 0, 0.0004, 0.0003, 4, 1000, 1000, 1,
0, NO, 0, 480, 0, 2, 0.5
124, 2, 0.6, 0.45, 0.8, 1, 0, 0, NO, YES, YES, 0, 0.0004, 0.0003, 4, 1000, 1000, 1,
0, NO, 0, 480, 0, 2, 0.5
125, 2, 0.6, 0.45, 0.8, 1, 0, 0, NO, YES, YES, 0, 0.0004, 0.0003, 4, 1000, 1000, 1,
0, NO, 0, 480, 0, 2, 0.5
126, 2, 0.6, 0.45, 0.8, 1, 0, 0, NO, YES, YES, 0, 0.0004, 0.0003, 4, 1000, 1000, 1,
0, NO, 0, 480, 0, 2, 0.5
127, 2, 0.6, 0.45, 0.8, 1, 0, 0, NO, YES, YES, 0, 0.0004, 0.0003, 4, 1000, 1000, 1,
0, NO, 0, 480, 0, 2, 0.5
128, 2, 0.6, 0.45, 0.8, 1, 0, 0, NO, YES, YES, 0, 0.0004, 0.0003, 4, 1000, 1000, 1,
0, NO, 0, 480, 0, 2, 0.5
129, 2, 0.6, 0.45, 0.8, 1, 0, 0, NO, YES, YES, 0, 0.0004, 0.0003, 4, 1000, 1000, 1,
0, NO, 0, 480, 0, 2, 0.5
130, 2, 0.6, 0.45, 0.8, 1, 0, 0, NO, YES, YES, 0, 0.0004, 0.0003, 4, 1000, 1000, 1,
0, NO, 0, 480, 0, 2, 0.5
131, 2, 0.6, 0.45, 0.8, 1, 0, 0, NO, YES, YES, 0, 0.0004, 0.0003, 4, 1000, 1000, 1,
0, NO, 0, 480, 0, 2, 0.5
132, 2, 0.6, 0.45, 0.8, 1, 0, 0, NO, YES, YES, 0, 0.0004, 0.0003, 4, 1000, 1000, 1,
0, NO, 0, 480, 0, 2, 0.5
133, 2, 0.6, 0.45, 0.8, 1, 0, 0, NO, YES, YES, 0, 0.0004, 0.0003, 4, 1000, 1000, 1,
0, NO, 0, 480, 0, 2, 0.5
134, 2, 0.6, 0.45, 0.8, 1, 0, 0, NO, YES, YES, 0, 0.0004, 0.0003, 4, 1000, 1000, 1,
0, NO, 0, 480, 0, 2, 0.5
135, 2, 0.6, 0.45, 0.8, 1, 0, 0, NO, YES, YES, 0, 0.0004, 0.0003, 4, 1000, 1000, 1,
0, NO, 0, 480, 0, 2, 0.5
136, 2, 0.6, 0.45, 0.8, 1, 0, 0, NO, YES, YES, 0, 0.0004, 0.0003, 4, 1000, 1000, 1,
0, NO, 0, 480, 0, 2, 0.5
137, 2, 0.6, 0.45, 0.8, 1, 0, 0, NO, YES, YES, 0, 0.0004, 0.0003, 4, 1000, 1000, 1,
0, NO, 0, 480, 0, 2, 0.5
138, 2, 0.6, 0.45, 0.8, 1, 0, 0, NO, YES, YES, 0, 0.0004, 0.0003, 4, 1000, 1000, 1,
0, NO, 0, 480, 0, 2, 0.5
139, 2, 0.6, 0.45, 0.8, 1, 0, 0, NO, YES, YES, 0, 0.0004, 0.0003, 4, 1000, 1000, 1,
0, NO, 0, 480, 0, 2, 0.5
140, 2, 0.6, 0.45, 0.8, 1, 0, 0, NO, YES, YES, 0, 0.0004, 0.0003, 4, 1000, 1000, 1,
0, NO, 0, 480, 0, 2, 0.5
141, 2, 0.6, 0.45, 0.8, 1, 0, 0, NO, YES, YES, 0, 0.0004, 0.0003, 4, 1000, 1000, 1,
0, NO, 0, 480, 0, 2, 0.5
142, 2, 0.6, 0.45, 0.8, 1, 0, 0, NO, YES, YES, 0, 0.0004, 0.0003, 4, 1000, 1000, 1,
0, NO, 0, 480, 0, 2, 0.5
143, 2, 0.6, 0.45, 0.8, 1, 0, 0, NO, YES, YES, 0, 0.0004, 0.0003, 4, 1000, 1000, 1,
0, NO, 0, 480, 0, 2, 0.5



PROJECT TITLE :

	Company			Client
	Author			File Name
				L2CV01_0+964_rev4 per 1.3

144, 2, 0.6, 0.45, 0.8, 1, 0, 0, NO, YES, YES, 0, 0.0004, 0.0003, 4, 1000, 1000, 1,
0, NO, 0, 480, 0, 2, 0.5
145, 2, 0.6, 0.45, 0.8, 1, 0, 0, NO, YES, YES, 0, 0.0004, 0.0003, 4, 1000, 1000, 1,
0, NO, 0, 480, 0, 2, 0.5
146, 2, 0.6, 0.45, 0.8, 1, 0, 0, NO, YES, YES, 0, 0.0004, 0.0003, 4, 1000, 1000, 1,
0, NO, 0, 480, 0, 2, 0.5
147, 2, 0.6, 0.45, 0.8, 1, 0, 0, NO, YES, YES, 0, 0.0004, 0.0003, 4, 1000, 1000, 1,
0, NO, 0, 480, 0, 2, 0.5
148, 2, 0.6, 0.45, 0.8, 1, 0, 0, NO, YES, YES, 0, 0.0004, 0.0003, 4, 1000, 1000, 1,
0, NO, 0, 480, 0, 2, 0.5
149, 2, 0.6, 0.45, 0.8, 1, 0, 0, NO, YES, YES, 0, 0.0004, 0.0003, 4, 1000, 1000, 1,
0, NO, 0, 480, 0, 2, 0.5
150, 2, 0.6, 0.45, 0.8, 1, 0, 0, NO, YES, YES, 0, 0.0004, 0.0003, 4, 1000, 1000, 1,
0, NO, 0, 480, 0, 2, 0.5
151, 2, 0.6, 0.45, 0.8, 1, 0, 0, NO, YES, YES, 0, 0.0004, 0.0003, 4, 1000, 1000, 1,
0, NO, 0, 480, 0, 2, 0.5
152, 2, 0.6, 0.45, 0.8, 1, 0, 0, NO, YES, YES, 0, 0.0004, 0.0003, 4, 1000, 1000, 1,
0, NO, 0, 480, 0, 2, 0.5
153, 2, 0.6, 0.45, 0.8, 1, 0, 0, NO, YES, YES, 0, 0.0004, 0.0003, 4, 1000, 1000, 1,
0, NO, 0, 480, 0, 2, 0.5
154, 2, 0.6, 0.45, 0.8, 1, 0, 0, NO, YES, YES, 0, 0.0004, 0.0003, 4, 1000, 1000, 1,
0, NO, 0, 480, 0, 2, 0.5
155, 2, 0.6, 0.45, 0.8, 1, 0, 0, NO, YES, YES, 0, 0.0004, 0.0003, 4, 1000, 1000, 1,
0, NO, 0, 480, 0, 2, 0.5
156, 2, 0.6, 0.45, 0.8, 1, 0, 0, NO, YES, YES, 0, 0.0004, 0.0003, 4, 1000, 1000, 1,
0, NO, 0, 480, 0, 2, 0.5
157, 2, 0.6, 0.45, 0.8, 1, 0, 0, NO, YES, YES, 0, 0.0004, 0.0003, 4, 1000, 1000, 1,
0, NO, 0, 480, 0, 2, 0.5
158, 2, 0.6, 0.45, 0.8, 1, 0, 0, NO, YES, YES, 0, 0.0004, 0.0003, 4, 1000, 1000, 1,
0, NO, 0, 480, 0, 2, 0.5
159, 2, 0.6, 0.45, 0.8, 1, 0, 0, NO, YES, YES, 0, 0.0004, 0.0003, 4, 1000, 1000, 1,
0, NO, 0, 480, 0, 2, 0.5
160, 2, 0.6, 0.45, 0.8, 1, 0, 0, NO, YES, YES, 0, 0.0004, 0.0003, 4, 1000, 1000, 1,
0, NO, 0, 480, 0, 2, 0.5
161, 2, 0.6, 0.45, 0.8, 1, 0, 0, NO, YES, YES, 0, 0.0004, 0.0003, 4, 1000, 1000, 1,
0, NO, 0, 480, 0, 2, 0.5
162, 2, 0.6, 0.45, 0.8, 1, 0, 0, NO, YES, YES, 0, 0.0004, 0.0003, 4, 1000, 1000, 1,
0, NO, 0, 480, 0, 2, 0.5
163, 2, 0.6, 0.45, 0.8, 1, 0, 0, NO, YES, YES, 0, 0.0004, 0.0003, 4, 1000, 1000, 1,
0, NO, 0, 480, 0, 2, 0.5
164, 2, 0.6, 0.45, 0.8, 1, 0, 0, NO, YES, YES, 0, 0.0004, 0.0003, 4, 1000, 1000, 1,
0, NO, 0, 480, 0, 2, 0.5
165, 2, 0.6, 0.45, 0.8, 1, 0, 0, NO, YES, YES, 0, 0.0004, 0.0003, 4, 1000, 1000, 1,
0, NO, 0, 480, 0, 2, 0.5
166, 2, 0.6, 0.45, 0.8, 1, 0, 0, NO, YES, YES, 0, 0.0004, 0.0003, 4, 1000, 1000, 1,
0, NO, 0, 480, 0, 2, 0.5
167, 2, 0.6, 0.45, 0.8, 1, 0, 0, NO, YES, YES, 0, 0.0004, 0.0003, 4, 1000, 1000, 1,
0, NO, 0, 480, 0, 2, 0.5
168, 2, 0.6, 0.45, 0.8, 1, 0, 0, NO, YES, YES, 0, 0.0004, 0.0003, 4, 1000, 1000, 1,
0, NO, 0, 480, 0, 2, 0.5
169, 2, 0.6, 0.45, 0.8, 1, 0, 0, NO, YES, YES, 0, 0.0004, 0.0003, 4, 1000, 1000, 1,
0, NO, 0, 480, 0, 2, 0.5
170, 2, 0.6, 0.45, 0.8, 1, 0, 0, NO, YES, YES, 0, 0.0004, 0.0003, 4, 1000, 1000, 1,
0, NO, 0, 480, 0, 2, 0.5
171, 2, 0.6, 0.45, 0.8, 1, 0, 0, NO, YES, YES, 0, 0.0004, 0.0003, 4, 1000, 1000, 1,
0, NO, 0, 480, 0, 2, 0.5
172, 2, 0.6, 0.45, 0.8, 1, 0, 0, NO, YES, YES, 0, 0.0004, 0.0003, 4, 1000, 1000, 1,
0, NO, 0, 480, 0, 2, 0.5
173, 2, 0.6, 0.45, 0.8, 1, 0, 0, NO, YES, YES, 0, 0.0004, 0.0003, 4, 1000, 1000, 1,
0, NO, 0, 480, 0, 2, 0.5
174, 2, 0.6, 0.45, 0.8, 1, 0, 0, NO, YES, YES, 0, 0.0004, 0.0003, 4, 1000, 1000, 1,
0, NO, 0, 480, 0, 2, 0.5

PROJECT TITLE :

	Company			Client
	Author			File Name
				L2CV01_0+964_rev4 per 1.3

175, 2, 0.6, 0.45, 0.8, 1, 0, 0, NO, YES, YES, 0, 0.0004, 0.0003, 4, 1000, 1000, 1,
0, NO, 0, 480, 0, 2, 0.5
176, 2, 0.6, 0.45, 0.8, 1, 0, 0, NO, YES, YES, 0, 0.0004, 0.0003, 4, 1000, 1000, 1,
0, NO, 0, 480, 0, 2, 0.5
177, 2, 0.6, 0.45, 0.8, 1, 0, 0, NO, YES, YES, 0, 0.0004, 0.0003, 4, 1000, 1000, 1,
0, NO, 0, 480, 0, 2, 0.5
178, 2, 0.6, 0.45, 0.8, 1, 0, 0, NO, YES, YES, 0, 0.0004, 0.0003, 4, 1000, 1000, 1,
0, NO, 0, 480, 0, 2, 0.5
179, 2, 0.6, 0.45, 0.8, 1, 0, 0, NO, YES, YES, 0, 0.0004, 0.0003, 4, 1000, 1000, 1,
0, NO, 0, 480, 0, 2, 0.5
180, 2, 0.6, 0.45, 0.8, 1, 0, 0, NO, YES, YES, 0, 0.0004, 0.0003, 4, 1000, 1000, 1,
0, NO, 0, 480, 0, 2, 0.5
181, 2, 0.6, 0.45, 0.8, 1, 0, 0, NO, YES, YES, 0, 0.0004, 0.0003, 4, 1000, 1000, 1,
0, NO, 0, 480, 0, 2, 0.5
182, 2, 0.6, 0.45, 0.8, 1, 0, 0, NO, YES, YES, 0, 0.0004, 0.0003, 4, 1000, 1000, 1,
0, NO, 0, 480, 0, 2, 0.5
183, 2, 0.6, 0.45, 0.8, 1, 0, 0, NO, YES, YES, 0, 0.0004, 0.0003, 4, 1000, 1000, 1,
0, NO, 0, 480, 0, 2, 0.5
184, 2, 0.6, 0.45, 0.8, 1, 0, 0, NO, YES, YES, 0, 0.0004, 0.0003, 4, 1000, 1000, 1,
0, NO, 0, 480, 0, 2, 0.5
185, 2, 0.6, 0.45, 0.8, 1, 0, 0, NO, YES, YES, 0, 0.0004, 0.0003, 4, 1000, 1000, 1,
0, NO, 0, 480, 0, 2, 0.5
186, 2, 0.6, 0.45, 0.8, 1, 0, 0, NO, YES, YES, 0, 0.0004, 0.0003, 4, 1000, 1000, 1,
0, NO, 0, 480, 0, 2, 0.5
187, 2, 0.6, 0.45, 0.8, 1, 0, 0, NO, YES, YES, 0, 0.0004, 0.0003, 4, 1000, 1000, 1,
0, NO, 0, 480, 0, 2, 0.5
188, 2, 0.6, 0.45, 0.8, 1, 0, 0, NO, YES, YES, 0, 0.0004, 0.0003, 4, 1000, 1000, 1,
0, NO, 0, 480, 0, 2, 0.5
189, 2, 0.6, 0.45, 0.8, 1, 0, 0, NO, YES, YES, 0, 0.0004, 0.0003, 4, 1000, 1000, 1,
0, NO, 0, 480, 0, 2, 0.5
190, 2, 0.6, 0.45, 0.8, 1, 0, 0, NO, YES, YES, 0, 0.0004, 0.0003, 4, 1000, 1000, 1,
0, NO, 0, 480, 0, 2, 0.5
191, 2, 0.6, 0.45, 0.8, 1, 0, 0, NO, YES, YES, 0, 0.0004, 0.0003, 4, 1000, 1000, 1,
0, NO, 0, 480, 0, 2, 0.5
192, 2, 0.6, 0.45, 0.8, 1, 0, 0, NO, YES, YES, 0, 0.0004, 0.0003, 4, 1000, 1000, 1,
0, NO, 0, 480, 0, 2, 0.5
193, 2, 0.6, 0.45, 0.8, 1, 0, 0, NO, YES, YES, 0, 0.0004, 0.0003, 4, 1000, 1000, 1,
0, NO, 0, 480, 0, 2, 0.5
194, 2, 0.6, 0.45, 0.8, 1, 0, 0, NO, YES, YES, 0, 0.0004, 0.0003, 4, 1000, 1000, 1,
0, NO, 0, 480, 0, 2, 0.5
195, 2, 0.6, 0.45, 0.8, 1, 0, 0, NO, YES, YES, 0, 0.0004, 0.0003, 4, 1000, 1000, 1,
0, NO, 0, 480, 0, 2, 0.5
196, 2, 0.6, 0.45, 0.8, 1, 0, 0, NO, YES, YES, 0, 0.0004, 0.0003, 4, 1000, 1000, 1,
0, NO, 0, 480, 0, 2, 0.5
197, 2, 0.6, 0.45, 0.8, 1, 0, 0, NO, YES, YES, 0, 0.0004, 0.0003, 4, 1000, 1000, 1,
0, NO, 0, 480, 0, 2, 0.5
198, 2, 0.6, 0.45, 0.8, 1, 0, 0, NO, YES, YES, 0, 0.0004, 0.0003, 4, 1000, 1000, 1,
0, NO, 0, 480, 0, 2, 0.5
199, 2, 0.6, 0.45, 0.8, 1, 0, 0, NO, YES, YES, 0, 0.0004, 0.0003, 4, 1000, 1000, 1,
0, NO, 0, 480, 0, 2, 0.5
200, 2, 0.6, 0.45, 0.8, 1, 0, 0, NO, YES, YES, 0, 0.0004, 0.0003, 4, 1000, 1000, 1,
0, NO, 0, 480, 0, 2, 0.5
201, 2, 0.6, 0.45, 0.8, 1, 0, 0, NO, YES, YES, 0, 0.0004, 0.0003, 4, 1000, 1000, 1,
0, NO, 0, 480, 0, 2, 0.5
202, 2, 0.6, 0.45, 0.8, 1, 0, 0, NO, YES, YES, 0, 0.0004, 0.0003, 4, 1000, 1000, 1,
0, NO, 0, 480, 0, 2, 0.5
203, 2, 0.6, 0.45, 0.8, 1, 0, 0, NO, YES, YES, 0, 0.0004, 0.0003, 4, 1000, 1000, 1,
0, NO, 0, 480, 0, 2, 0.5
204, 2, 0.6, 0.45, 0.8, 1, 0, 0, NO, YES, YES, 0, 0.0004, 0.0003, 4, 1000, 1000, 1,
0, NO, 0, 480, 0, 2, 0.5
205, 2, 0.6, 0.45, 0.8, 1, 0, 0, NO, YES, YES, 0, 0.0004, 0.0003, 4, 1000, 1000, 1,
0, NO, 0, 480, 0, 2, 0.5

PROJECT TITLE :

	Company			Client
	Author			File Name
				L2CV01_0+964_rev4 per 1.3

206, 2, 0.6, 0.45, 0.8, 1, 0, 0, NO, YES, YES, 0, 0.0004, 0.0003, 4, 1000, 1000, 1,
0, NO, 0, 480, 0, 2, 0.5
207, 2, 0.6, 0.45, 0.8, 1, 0, 0, NO, YES, YES, 0, 0.0004, 0.0003, 4, 1000, 1000, 1,
0, NO, 0, 480, 0, 2, 0.5
208, 2, 0.6, 0.45, 0.8, 1, 0, 0, NO, YES, YES, 0, 0.0004, 0.0003, 4, 1000, 1000, 1,
0, NO, 0, 480, 0, 2, 0.5
209, 2, 0.6, 0.45, 0.8, 1, 0, 0, NO, YES, YES, 0, 0.0004, 0.0003, 4, 1000, 1000, 1,
0, NO, 0, 480, 0, 2, 0.5
210, 2, 0.6, 0.45, 0.8, 1, 0, 0, NO, YES, YES, 0, 0.0004, 0.0003, 4, 1000, 1000, 1,
0, NO, 0, 480, 0, 2, 0.5
211, 2, 0.6, 0.45, 0.8, 1, 0, 0, NO, YES, YES, 0, 0.0004, 0.0003, 4, 1000, 1000, 1,
0, NO, 0, 480, 0, 2, 0.5
212, 2, 0.6, 0.45, 0.8, 1, 0, 0, NO, YES, YES, 0, 0.0004, 0.0003, 4, 1000, 1000, 1,
0, NO, 0, 480, 0, 2, 0.5
213, 2, 0.6, 0.45, 0.8, 1, 0, 0, NO, YES, YES, 0, 0.0004, 0.0003, 4, 1000, 1000, 1,
0, NO, 0, 480, 0, 2, 0.5
214, 2, 0.6, 0.45, 0.8, 1, 0, 0, NO, YES, YES, 0, 0.0004, 0.0003, 4, 1000, 1000, 1,
0, NO, 0, 480, 0, 2, 0.5
215, 2, 0.6, 0.45, 0.8, 1, 0, 0, NO, YES, YES, 0, 0.0004, 0.0003, 4, 1000, 1000, 1,
0, NO, 0, 480, 0, 2, 0.5
216, 2, 0.6, 0.45, 0.8, 1, 0, 0, NO, YES, YES, 0, 0.0004, 0.0003, 4, 1000, 1000, 1,
0, NO, 0, 480, 0, 2, 0.5
217, 2, 0.6, 0.45, 0.8, 1, 0, 0, NO, YES, YES, 0, 0.0004, 0.0003, 4, 1000, 1000, 1,
0, NO, 0, 480, 0, 2, 0.5
218, 2, 0.6, 0.45, 0.8, 1, 0, 0, NO, YES, YES, 0, 0.0004, 0.0003, 4, 1000, 1000, 1,
0, NO, 0, 480, 0, 2, 0.5
219, 2, 0.6, 0.45, 0.8, 1, 0, 0, NO, YES, YES, 0, 0.0004, 0.0003, 4, 1000, 1000, 1,
0, NO, 0, 480, 0, 2, 0.5
220, 2, 0.6, 0.45, 0.8, 1, 0, 0, NO, YES, YES, 0, 0.0004, 0.0003, 4, 1000, 1000, 1,
0, NO, 0, 480, 0, 2, 0.5
221, 2, 0.6, 0.45, 0.8, 1, 0, 0, NO, YES, YES, 0, 0.0004, 0.0003, 4, 1000, 1000, 1,
0, NO, 0, 480, 0, 2, 0.5
222, 2, 0.6, 0.45, 0.8, 1, 0, 0, NO, YES, YES, 0, 0.0004, 0.0003, 4, 1000, 1000, 1,
0, NO, 0, 480, 0, 2, 0.5
223, 2, 0.6, 0.45, 0.8, 1, 0, 0, NO, YES, YES, 0, 0.0004, 0.0003, 4, 1000, 1000, 1,
0, NO, 0, 480, 0, 2, 0.5
224, 2, 0.6, 0.45, 0.8, 1, 0, 0, NO, YES, YES, 0, 0.0004, 0.0003, 4, 1000, 1000, 1,
0, NO, 0, 480, 0, 2, 0.5
225, 2, 0.6, 0.45, 0.8, 1, 0, 0, NO, YES, YES, 0, 0.0004, 0.0003, 4, 1000, 1000, 1,
0, NO, 0, 480, 0, 2, 0.5
226, 2, 0.6, 0.45, 0.8, 1, 0, 0, NO, YES, YES, 0, 0.0004, 0.0003, 4, 1000, 1000, 1,
0, NO, 0, 480, 0, 2, 0.5
227, 2, 0.6, 0.45, 0.8, 1, 0, 0, NO, YES, YES, 0, 0.0004, 0.0003, 4, 1000, 1000, 1,
0, NO, 0, 480, 0, 2, 0.5
228, 2, 0.6, 0.45, 0.8, 1, 0, 0, NO, YES, YES, 0, 0.0004, 0.0003, 4, 1000, 1000, 1,
0, NO, 0, 480, 0, 2, 0.5
229, 2, 0.6, 0.45, 0.8, 1, 0, 0, NO, YES, YES, 0, 0.0004, 0.0003, 4, 1000, 1000, 1,
0, NO, 0, 480, 0, 2, 0.5
230, 2, 0.6, 0.45, 0.8, 1, 0, 0, NO, YES, YES, 0, 0.0004, 0.0003, 4, 1000, 1000, 1,
0, NO, 0, 480, 0, 2, 0.5
231, 2, 0.6, 0.45, 0.8, 1, 0, 0, NO, YES, YES, 0, 0.0004, 0.0003, 4, 1000, 1000, 1,
0, NO, 0, 480, 0, 2, 0.5
232, 2, 0.6, 0.45, 0.8, 1, 0, 0, NO, YES, YES, 0, 0.0004, 0.0003, 4, 1000, 1000, 1,
0, NO, 0, 480, 0, 2, 0.5
233, 2, 0.6, 0.45, 0.8, 1, 0, 0, NO, YES, YES, 0, 0.0004, 0.0003, 4, 1000, 1000, 1,
0, NO, 0, 480, 0, 2, 0.5
234, 2, 0.6, 0.45, 0.8, 1, 0, 0, NO, YES, YES, 0, 0.0004, 0.0003, 4, 1000, 1000, 1,
0, NO, 0, 480, 0, 2, 0.5
235, 2, 0.6, 0.45, 0.8, 1, 0, 0, NO, YES, YES, 0, 0.0004, 0.0003, 4, 1000, 1000, 1,
0, NO, 0, 480, 0, 2, 0.5
236, 2, 0.6, 0.45, 0.8, 1, 0, 0, NO, YES, YES, 0, 0.0004, 0.0003, 4, 1000, 1000, 1,
0, NO, 0, 480, 0, 2, 0.5

PROJECT TITLE :

	Company	Client
	Author	File Name
		L2CV01_0+964_rev4 per 1.3

237, 2, 0.6, 0.45, 0.8, 1, 0, 0, NO, YES, YES, 0, 0.0004, 0.0003, 4, 1000, 1000, 1,
0, NO, 0, 480, 0, 2, 0.5
238, 2, 0.6, 0.45, 0.8, 1, 0, 0, NO, YES, YES, 0, 0.0004, 0.0003, 4, 1000, 1000, 1,
0, NO, 0, 480, 0, 2, 0.5
239, 2, 0.6, 0.45, 0.8, 1, 0, 0, NO, YES, YES, 0, 0.0004, 0.0003, 4, 1000, 1000, 1,
0, NO, 0, 480, 0, 2, 0.5
240, 2, 0.6, 0.45, 0.8, 1, 0, 0, NO, YES, YES, 0, 0.0004, 0.0003, 4, 1000, 1000, 1,
0, NO, 0, 480, 0, 2, 0.5
241, 2, 0.6, 0.45, 0.8, 1, 0, 0, NO, YES, YES, 0, 0.0004, 0.0003, 4, 1000, 1000, 1,
0, NO, 0, 480, 0, 2, 0.5
242, 2, 0.6, 0.45, 0.8, 1, 0, 0, NO, YES, YES, 0, 0.0004, 0.0003, 4, 1000, 1000, 1,
0, NO, 0, 480, 0, 2, 0.5
243, 2, 0.6, 0.45, 0.8, 1, 0, 0, NO, YES, YES, 0, 0.0004, 0.0003, 4, 1000, 1000, 1,
0, NO, 0, 480, 0, 2, 0.5
244, 2, 0.6, 0.45, 0.8, 1, 0, 0, NO, YES, YES, 0, 0.0004, 0.0003, 4, 1000, 1000, 1,
0, NO, 0, 480, 0, 2, 0.5
245, 2, 0.6, 0.45, 0.8, 1, 0, 0, NO, YES, YES, 0, 0.0004, 0.0003, 4, 1000, 1000, 1,
0, NO, 0, 480, 0, 2, 0.5
246, 2, 0.6, 0.45, 0.8, 1, 0, 0, NO, YES, YES, 0, 0.0004, 0.0003, 4, 1000, 1000, 1,
0, NO, 0, 480, 0, 2, 0.5
247, 2, 0.6, 0.45, 0.8, 1, 0, 0, NO, YES, YES, 0, 0.0004, 0.0003, 4, 1000, 1000, 1,
0, NO, 0, 480, 0, 2, 0.5
248, 2, 0.6, 0.45, 0.8, 1, 0, 0, NO, YES, YES, 0, 0.0004, 0.0003, 4, 1000, 1000, 1,
0, NO, 0, 480, 0, 2, 0.5
249, 2, 0.6, 0.45, 0.8, 1, 0, 0, NO, YES, YES, 0, 0.0004, 0.0003, 4, 1000, 1000, 1,
0, NO, 0, 480, 0, 2, 0.5
250, 2, 0.6, 0.45, 0.8, 1, 0, 0, NO, YES, YES, 0, 0.0004, 0.0003, 4, 1000, 1000, 1,
0, NO, 0, 480, 0, 2, 0.5
251, 2, 0.6, 0.45, 0.8, 1, 0, 0, NO, YES, YES, 0, 0.0004, 0.0003, 4, 1000, 1000, 1,
0, NO, 0, 480, 0, 2, 0.5
252, 2, 0.6, 0.45, 0.8, 1, 0, 0, NO, YES, YES, 0, 0.0004, 0.0003, 4, 1000, 1000, 1,
0, NO, 0, 480, 0, 2, 0.5
253, 2, 0.6, 0.45, 0.8, 1, 0, 0, NO, YES, YES, 0, 0.0004, 0.0003, 4, 1000, 1000, 1,
0, NO, 0, 480, 0, 2, 0.5
254, 2, 0.6, 0.45, 0.8, 1, 0, 0, NO, YES, YES, 0, 0.0004, 0.0003, 4, 1000, 1000, 1,
0, NO, 0, 480, 0, 2, 0.5
255, 2, 0.6, 0.45, 0.8, 1, 0, 0, NO, YES, YES, 0, 0.0004, 0.0003, 4, 1000, 1000, 1,
0, NO, 0, 480, 0, 2, 0.5
256, 2, 0.6, 0.45, 0.8, 1, 0, 0, NO, YES, YES, 0, 0.0004, 0.0003, 4, 1000, 1000, 1,
0, NO, 0, 480, 0, 2, 0.5
257, 2, 0.6, 0.45, 0.8, 1, 0, 0, NO, YES, YES, 0, 0.0004, 0.0003, 4, 1000, 1000, 1,
0, NO, 0, 480, 0, 2, 0.5
258, 2, 0.6, 0.45, 0.8, 1, 0, 0, NO, YES, YES, 0, 0.0004, 0.0003, 4, 1000, 1000, 1,
0, NO, 0, 480, 0, 2, 0.5
259, 2, 0.6, 0.45, 0.8, 1, 0, 0, NO, YES, YES, 0, 0.0004, 0.0003, 4, 1000, 1000, 1,
0, NO, 0, 480, 0, 2, 0.5
260, 2, 0.6, 0.45, 0.8, 1, 0, 0, NO, YES, YES, 0, 0.0004, 0.0003, 4, 1000, 1000, 1,
0, NO, 0, 480, 0, 2, 0.5
261, 2, 0.6, 0.45, 0.8, 1, 0, 0, NO, YES, YES, 0, 0.0004, 0.0003, 4, 1000, 1000, 1,
0, NO, 0, 480, 0, 2, 0.5
262, 2, 0.6, 0.45, 0.8, 1, 0, 0, NO, YES, YES, 0, 0.0004, 0.0003, 4, 1000, 1000, 1,
0, NO, 0, 480, 0, 2, 0.5
263, 2, 0.6, 0.45, 0.8, 1, 0, 0, NO, YES, YES, 0, 0.0004, 0.0003, 4, 1000, 1000, 1,
0, NO, 0, 480, 0, 2, 0.5
264, 2, 0.6, 0.45, 0.8, 1, 0, 0, NO, YES, YES, 0, 0.0004, 0.0003, 4, 1000, 1000, 1,
0, NO, 0, 480, 0, 2, 0.5
265, 2, 0.6, 0.45, 0.8, 1, 0, 0, NO, YES, YES, 0, 0.0004, 0.0003, 4, 1000, 1000, 1,
0, NO, 0, 480, 0, 2, 0.5
266, 2, 0.6, 0.45, 0.8, 1, 0, 0, NO, YES, YES, 0, 0.0004, 0.0003, 4, 1000, 1000, 1,
0, NO, 0, 480, 0, 2, 0.5
267, 2, 0.6, 0.45, 0.8, 1, 0, 0, NO, YES, YES, 0, 0.0004, 0.0003, 4, 1000, 1000, 1,
0, NO, 0, 480, 0, 2, 0.5

PROJECT TITLE :

	Company		Client	
	Author		File Name	L2CV01_0+964_rev4 per 1.3

268, 2, 0.6, 0.45, 0.8, 1, 0, 0, NO, YES, YES, 0, 0.0004, 0.0003, 4, 1000, 1000, 1,
0, NO, 0, 480, 0, 2, 0.5
269, 2, 0.6, 0.45, 0.8, 1, 0, 0, NO, YES, YES, 0, 0.0004, 0.0003, 4, 1000, 1000, 1,
0, NO, 0, 480, 0, 2, 0.5
270, 2, 0.6, 0.45, 0.8, 1, 0, 0, NO, YES, YES, 0, 0.0004, 0.0003, 4, 1000, 1000, 1,
0, NO, 0, 480, 0, 2, 0.5
271, 2, 0.6, 0.45, 0.8, 1, 0, 0, NO, YES, YES, 0, 0.0004, 0.0003, 4, 1000, 1000, 1,
0, NO, 0, 480, 0, 2, 0.5
272, 2, 0.6, 0.45, 0.8, 1, 0, 0, NO, YES, YES, 0, 0.0004, 0.0003, 4, 1000, 1000, 1,
0, NO, 0, 480, 0, 2, 0.5
273, 2, 0.6, 0.45, 0.8, 1, 0, 0, NO, YES, YES, 0, 0.0004, 0.0003, 4, 1000, 1000, 1,
0, NO, 0, 480, 0, 2, 0.5
274, 2, 0.6, 0.45, 0.8, 1, 0, 0, NO, YES, YES, 0, 0.0004, 0.0003, 4, 1000, 1000, 1,
0, NO, 0, 480, 0, 2, 0.5
275, 2, 0.6, 0.45, 0.8, 1, 0, 0, NO, YES, YES, 0, 0.0004, 0.0003, 4, 1000, 1000, 1,
0, NO, 0, 480, 0, 2, 0.5
276, 2, 0.6, 0.45, 0.8, 1, 0, 0, NO, YES, YES, 0, 0.0004, 0.0003, 4, 1000, 1000, 1,
0, NO, 0, 480, 0, 2, 0.5
277, 2, 0.6, 0.45, 0.8, 1, 0, 0, NO, YES, YES, 0, 0.0004, 0.0003, 4, 1000, 1000, 1,
0, NO, 0, 480, 0, 2, 0.5
278, 2, 0.6, 0.45, 0.8, 1, 0, 0, NO, YES, YES, 0, 0.0004, 0.0003, 4, 1000, 1000, 1,
0, NO, 0, 480, 0, 2, 0.5
279, 2, 0.6, 0.45, 0.8, 1, 0, 0, NO, YES, YES, 0, 0.0004, 0.0003, 4, 1000, 1000, 1,
0, NO, 0, 480, 0, 2, 0.5
280, 2, 0.6, 0.45, 0.8, 1, 0, 0, NO, YES, YES, 0, 0.0004, 0.0003, 4, 1000, 1000, 1,
0, NO, 0, 480, 0, 2, 0.5
281, 2, 0.6, 0.45, 0.8, 1, 0, 0, NO, YES, YES, 0, 0.0004, 0.0003, 4, 1000, 1000, 1,
0, NO, 0, 480, 0, 2, 0.5
282, 2, 0.6, 0.45, 0.8, 1, 0, 0, NO, YES, YES, 0, 0.0004, 0.0003, 4, 1000, 1000, 1,
0, NO, 0, 480, 0, 2, 0.5
283, 2, 0.6, 0.45, 0.8, 1, 0, 0, NO, YES, YES, 0, 0.0004, 0.0003, 4, 1000, 1000, 1,
0, NO, 0, 480, 0, 2, 0.5
284, 2, 0.6, 0.45, 0.8, 1, 0, 0, NO, YES, YES, 0, 0.0004, 0.0003, 4, 1000, 1000, 1,
0, NO, 0, 480, 0, 2, 0.5
285, 2, 0.6, 0.45, 0.8, 1, 0, 0, NO, YES, YES, 0, 0.0004, 0.0003, 4, 1000, 1000, 1,
0, NO, 0, 480, 0, 2, 0.5
286, 2, 0.6, 0.45, 0.8, 1, 0, 0, NO, YES, YES, 0, 0.0004, 0.0003, 4, 1000, 1000, 1,
0, NO, 0, 480, 0, 2, 0.5
287, 2, 0.6, 0.45, 0.8, 1, 0, 0, NO, YES, YES, 0, 0.0004, 0.0003, 4, 1000, 1000, 1,
0, NO, 0, 480, 0, 2, 0.5
288, 2, 0.6, 0.45, 0.8, 1, 0, 0, NO, YES, YES, 0, 0.0004, 0.0003, 4, 1000, 1000, 1,
0, NO, 0, 480, 0, 2, 0.5
289, 2, 0.6, 0.45, 0.8, 1, 0, 0, NO, YES, YES, 0, 0.0004, 0.0003, 4, 1000, 1000, 1,
0, NO, 0, 480, 0, 2, 0.5
290, 2, 0.6, 0.45, 0.8, 1, 0, 0, NO, YES, YES, 0, 0.0004, 0.0003, 4, 1000, 1000, 1,
0, NO, 0, 480, 0, 2, 0.5
291, 2, 0.6, 0.45, 0.8, 1, 0, 0, NO, YES, YES, 0, 0.0004, 0.0003, 4, 1000, 1000, 1,
0, NO, 0, 480, 0, 2, 0.5
292, 2, 0.6, 0.45, 0.8, 1, 0, 0, NO, YES, YES, 0, 0.0004, 0.0003, 4, 1000, 1000, 1,
0, NO, 0, 480, 0, 2, 0.5
293, 2, 0.6, 0.45, 0.8, 1, 0, 0, NO, YES, YES, 0, 0.0004, 0.0003, 4, 1000, 1000, 1,
0, NO, 0, 480, 0, 2, 0.5
294, 2, 0.6, 0.45, 0.8, 1, 0, 0, NO, YES, YES, 0, 0.0004, 0.0003, 4, 1000, 1000, 1,
0, NO, 0, 480, 0, 2, 0.5
295, 2, 0.6, 0.45, 0.8, 1, 0, 0, NO, YES, YES, 0, 0.0004, 0.0003, 4, 1000, 1000, 1,
0, NO, 0, 480, 0, 2, 0.5
296, 2, 0.6, 0.45, 0.8, 1, 0, 0, NO, YES, YES, 0, 0.0004, 0.0003, 4, 1000, 1000, 1,
0, NO, 0, 480, 0, 2, 0.5
297, 2, 0.6, 0.45, 0.8, 1, 0, 0, NO, YES, YES, 0, 0.0004, 0.0003, 4, 1000, 1000, 1,
0, NO, 0, 480, 0, 2, 0.5
298, 2, 0.6, 0.45, 0.8, 1, 0, 0, NO, YES, YES, 0, 0.0004, 0.0003, 4, 1000, 1000, 1,
0, NO, 0, 480, 0, 2, 0.5

PROJECT TITLE :

	Company			Client	
	Author			File Name	L2CV01_0+964_rev4 per 1.3

299, 2, 0.6, 0.45, 0.8, 1, 0, 0, NO, YES, YES, 0, 0.0004, 0.0003, 4, 1000, 1000, 1,
0, NO, 0, 480, 0, 2, 0.5
300, 2, 0.6, 0.45, 0.8, 1, 0, 0, NO, YES, YES, 0, 0.0004, 0.0003, 4, 1000, 1000, 1,
0, NO, 0, 480, 0, 2, 0.5
301, 2, 0.6, 0.45, 0.8, 1, 0, 0, NO, YES, YES, 0, 0.0004, 0.0003, 4, 1000, 1000, 1,
0, NO, 0, 480, 0, 2, 0.5
302, 2, 0.6, 0.45, 0.8, 1, 0, 0, NO, YES, YES, 0, 0.0004, 0.0003, 4, 1000, 1000, 1,
0, NO, 0, 480, 0, 2, 0.5
303, 2, 0.6, 0.45, 0.8, 1, 0, 0, NO, YES, YES, 0, 0.0004, 0.0003, 4, 1000, 1000, 1,
0, NO, 0, 480, 0, 2, 0.5
304, 2, 0.6, 0.45, 0.8, 1, 0, 0, NO, YES, YES, 0, 0.0004, 0.0003, 4, 1000, 1000, 1,
0, NO, 0, 480, 0, 2, 0.5
305, 2, 0.6, 0.45, 0.8, 1, 0, 0, NO, YES, YES, 0, 0.0004, 0.0003, 4, 1000, 1000, 1,
0, NO, 0, 480, 0, 2, 0.5
306, 2, 0.6, 0.45, 0.8, 1, 0, 0, NO, YES, YES, 0, 0.0004, 0.0003, 4, 1000, 1000, 1,
0, NO, 0, 480, 0, 2, 0.5
307, 2, 0.6, 0.45, 0.8, 1, 0, 0, NO, YES, YES, 0, 0.0004, 0.0003, 4, 1000, 1000, 1,
0, NO, 0, 480, 0, 2, 0.5
308, 2, 0.6, 0.45, 0.8, 1, 0, 0, NO, YES, YES, 0, 0.0004, 0.0003, 4, 1000, 1000, 1,
0, NO, 0, 480, 0, 2, 0.5
309, 2, 0.6, 0.45, 0.8, 1, 0, 0, NO, YES, YES, 0, 0.0004, 0.0003, 4, 1000, 1000, 1,
0, NO, 0, 480, 0, 2, 0.5
310, 2, 0.6, 0.45, 0.8, 1, 0, 0, NO, YES, YES, 0, 0.0004, 0.0003, 4, 1000, 1000, 1,
0, NO, 0, 480, 0, 2, 0.5
311, 2, 0.6, 0.45, 0.8, 1, 0, 0, NO, YES, YES, 0, 0.0004, 0.0003, 4, 1000, 1000, 1,
0, NO, 0, 480, 0, 2, 0.5
312, 2, 0.6, 0.45, 0.8, 1, 0, 0, NO, YES, YES, 0, 0.0004, 0.0003, 4, 1000, 1000, 1,
0, NO, 0, 480, 0, 2, 0.5
313, 2, 0.6, 0.45, 0.8, 1, 0, 0, NO, YES, YES, 0, 0.0004, 0.0003, 4, 1000, 1000, 1,
0, NO, 0, 480, 0, 2, 0.5
314, 2, 0.6, 0.45, 0.8, 1, 0, 0, NO, YES, YES, 0, 0.0004, 0.0003, 4, 1000, 1000, 1,
0, NO, 0, 480, 0, 2, 0.5
315, 2, 0.6, 0.45, 0.8, 1, 0, 0, NO, YES, YES, 0, 0.0004, 0.0003, 4, 1000, 1000, 1,
0, NO, 0, 480, 0, 2, 0.5
316, 2, 0.6, 0.45, 0.8, 1, 0, 0, NO, YES, YES, 0, 0.0004, 0.0003, 4, 1000, 1000, 1,
0, NO, 0, 480, 0, 2, 0.5
317, 2, 0.6, 0.45, 0.8, 1, 0, 0, NO, YES, YES, 0, 0.0004, 0.0003, 4, 1000, 1000, 1,
0, NO, 0, 480, 0, 2, 0.5
318, 2, 0.6, 0.45, 0.8, 1, 0, 0, NO, YES, YES, 0, 0.0004, 0.0003, 4, 1000, 1000, 1,
0, NO, 0, 480, 0, 2, 0.5
319, 2, 0.6, 0.45, 0.8, 1, 0, 0, NO, YES, YES, 0, 0.0004, 0.0003, 4, 1000, 1000, 1,
0, NO, 0, 480, 0, 2, 0.5
320, 2, 0.6, 0.45, 0.8, 1, 0, 0, NO, YES, YES, 0, 0.0004, 0.0003, 4, 1000, 1000, 1,
0, NO, 0, 480, 0, 2, 0.5
321, 2, 0.6, 0.45, 0.8, 1, 0, 0, NO, YES, YES, 0, 0.0004, 0.0003, 4, 1000, 1000, 1,
0, NO, 0, 480, 0, 2, 0.5
322, 2, 0.6, 0.45, 0.8, 1, 0, 0, NO, YES, YES, 0, 0.0004, 0.0003, 4, 1000, 1000, 1,
0, NO, 0, 480, 0, 2, 0.5
323, 2, 0.6, 0.45, 0.8, 1, 0, 0, NO, YES, YES, 0, 0.0004, 0.0003, 4, 1000, 1000, 1,
0, NO, 0, 480, 0, 2, 0.5
324, 2, 0.6, 0.45, 0.8, 1, 0, 0, NO, YES, YES, 0, 0.0004, 0.0003, 4, 1000, 1000, 1,
0, NO, 0, 480, 0, 2, 0.5
325, 2, 0.6, 0.45, 0.8, 1, 0, 0, NO, YES, YES, 0, 0.0004, 0.0003, 4, 1000, 1000, 1,
0, NO, 0, 480, 0, 2, 0.5
326, 2, 0.6, 0.45, 0.8, 1, 0, 0, NO, YES, YES, 0, 0.0004, 0.0003, 4, 1000, 1000, 1,
0, NO, 0, 480, 0, 2, 0.5
327, 2, 0.6, 0.45, 0.8, 1, 0, 0, NO, YES, YES, 0, 0.0004, 0.0003, 4, 1000, 1000, 1,
0, NO, 0, 480, 0, 2, 0.5
328, 2, 0.6, 0.45, 0.8, 1, 0, 0, NO, YES, YES, 0, 0.0004, 0.0003, 4, 1000, 1000, 1,
0, NO, 0, 480, 0, 2, 0.5
329, 2, 0.6, 0.45, 0.8, 1, 0, 0, NO, YES, YES, 0, 0.0004, 0.0003, 4, 1000, 1000, 1,
0, NO, 0, 480, 0, 2, 0.5



PROJECT TITLE :

	Company		Client	
	Author		File Name	L2CV01_0+964_rev4 per 1.3

330, 2, 0.6, 0.45, 0.8, 1, 0, 0, NO, YES, YES, 0, 0.0004, 0.0003, 4, 1000, 1000, 1,
0, NO, 0, 480, 0, 2, 0.5
331, 2, 0.6, 0.45, 0.8, 1, 0, 0, NO, YES, YES, 0, 0.0004, 0.0003, 4, 1000, 1000, 1,
0, NO, 0, 480, 0, 2, 0.5
332, 2, 0.6, 0.45, 0.8, 1, 0, 0, NO, YES, YES, 0, 0.0004, 0.0003, 4, 1000, 1000, 1,
0, NO, 0, 480, 0, 2, 0.5
333, 2, 0.6, 0.45, 0.8, 1, 0, 0, NO, YES, YES, 0, 0.0004, 0.0003, 4, 1000, 1000, 1,
0, NO, 0, 480, 0, 2, 0.5
334, 2, 0.6, 0.45, 0.8, 1, 0, 0, NO, YES, YES, 0, 0.0004, 0.0003, 4, 1000, 1000, 1,
0, NO, 0, 480, 0, 2, 0.5
335, 2, 0.6, 0.45, 0.8, 1, 0, 0, NO, YES, YES, 0, 0.0004, 0.0003, 4, 1000, 1000, 1,
0, NO, 0, 480, 0, 2, 0.5
336, 2, 0.6, 0.45, 0.8, 1, 0, 0, NO, YES, YES, 0, 0.0004, 0.0003, 4, 1000, 1000, 1,
0, NO, 0, 480, 0, 2, 0.5
337, 2, 0.6, 0.45, 0.8, 1, 0, 0, NO, YES, YES, 0, 0.0004, 0.0003, 4, 1000, 1000, 1,
0, NO, 0, 480, 0, 2, 0.5
338, 2, 0.6, 0.45, 0.8, 1, 0, 0, NO, YES, YES, 0, 0.0004, 0.0003, 4, 1000, 1000, 1,
0, NO, 0, 480, 0, 2, 0.5
339, 2, 0.6, 0.45, 0.8, 1, 0, 0, NO, YES, YES, 0, 0.0004, 0.0003, 4, 1000, 1000, 1,
0, NO, 0, 480, 0, 2, 0.5
340, 2, 0.6, 0.45, 0.8, 1, 0, 0, NO, YES, YES, 0, 0.0004, 0.0003, 4, 1000, 1000, 1,
0, NO, 0, 480, 0, 2, 0.5
362, 2, 0.6, 0.45, 0.8, 1, 0, 0, NO, YES, YES, 0, 0.0003, 0.0002, 4, 1000, 1000, 1,
0, NO, 0, 480, 0, 2, 0.5
363, 2, 0.6, 0.45, 0.8, 1, 0, 0, NO, YES, YES, 0, 0.0003, 0.0002, 4, 1000, 1000, 1,
0, NO, 0, 480, 0, 2, 0.5
364, 2, 0.6, 0.45, 0.8, 1, 0, 0, NO, YES, YES, 0, 0.0003, 0.0002, 4, 1000, 1000, 1,
0, NO, 0, 480, 0, 2, 0.5
365, 2, 0.6, 0.45, 0.8, 1, 0, 0, NO, YES, YES, 0, 0.0003, 0.0002, 4, 1000, 1000, 1,
0, NO, 0, 480, 0, 2, 0.5
367, 2, 0.6, 0.45, 0.8, 1, 0, 0, NO, YES, YES, 0, 0.0003, 0.0002, 4, 1000, 1000, 1,
0, NO, 0, 480, 0, 2, 0.5
368, 2, 0.6, 0.45, 0.8, 1, 0, 0, NO, YES, YES, 0, 0.0003, 0.0002, 4, 1000, 1000, 1,
0, NO, 0, 480, 0, 2, 0.5
369, 2, 0.6, 0.45, 0.8, 1, 0, 0, NO, YES, YES, 0, 0.0003, 0.0002, 4, 1000, 1000, 1,
0, NO, 0, 480, 0, 2, 0.5
370, 2, 0.6, 0.45, 0.8, 1, 0, 0, NO, YES, YES, 0, 0.0003, 0.0002, 4, 1000, 1000, 1,
0, NO, 0, 480, 0, 2, 0.5
372, 2, 0.6, 0.45, 0.8, 1, 0, 0, NO, YES, YES, 0, 0.0003, 0.0002, 4, 1000, 1000, 1,
0, NO, 0, 480, 0, 2, 0.5
373, 2, 0.6, 0.45, 0.8, 1, 0, 0, NO, YES, YES, 0, 0.0003, 0.0002, 4, 1000, 1000, 1,
0, NO, 0, 480, 0, 2, 0.5
375, 2, 0.6, 0.45, 0.8, 1, 0, 0, NO, YES, YES, 0, 0.0003, 0.0002, 4, 1000, 1000, 1,
0, NO, 0, 480, 0, 2, 0.5
376, 2, 0.6, 0.45, 0.8, 1, 0, 0, NO, YES, YES, 0, 0.0003, 0.0002, 4, 1000, 1000, 1,
0, NO, 0, 480, 0, 2, 0.5
378, 2, 0.6, 0.45, 0.8, 1, 0, 0, NO, YES, YES, 0, 0.0003, 0.0002, 4, 1000, 1000, 1,
0, NO, 0, 480, 0, 2, 0.5
379, 2, 0.6, 0.45, 0.8, 1, 0, 0, NO, YES, YES, 0, 0.0003, 0.0002, 4, 1000, 1000, 1,
0, NO, 0, 480, 0, 2, 0.5
380, 2, 0.6, 0.45, 0.8, 1, 0, 0, NO, YES, YES, 0, 0.0003, 0.0002, 4, 1000, 1000, 1,
0, NO, 0, 480, 0, 2, 0.5
381, 2, 0.6, 0.45, 0.8, 1, 0, 0, NO, YES, YES, 0, 0.0003, 0.0002, 4, 1000, 1000, 1,
0, NO, 0, 480, 0, 2, 0.5
383, 2, 0.6, 0.45, 0.8, 1, 0, 0, NO, YES, YES, 0, 0.0003, 0.0002, 4, 1000, 1000, 1,
0, NO, 0, 480, 0, 2, 0.5
384, 2, 0.6, 0.45, 0.8, 1, 0, 0, NO, YES, YES, 0, 0.0003, 0.0002, 4, 1000, 1000, 1,
0, NO, 0, 480, 0, 2, 0.5
385, 2, 0.6, 0.45, 0.8, 1, 0, 0, NO, YES, YES, 0, 0.0003, 0.0002, 4, 1000, 1000, 1,
0, NO, 0, 480, 0, 2, 0.5
386, 2, 0.6, 0.45, 0.8, 1, 0, 0, NO, YES, YES, 0, 0.0003, 0.0002, 4, 1000, 1000, 1,
0, NO, 0, 480, 0, 2, 0.5

PROJECT TITLE :

	Company			Client	
	Author			File Name	L2CV01_0+964_rev4 per 1.3

389, 2, 0.6, 0.45, 0.8, 1, 0, 0, NO, YES, YES, 0, 0.0003, 0.0002, 4, 1000, 1000, 1,
0, NO, 0, 480, 0, 2, 0.5
390, 2, 0.6, 0.45, 0.8, 1, 0, 0, NO, YES, YES, 0, 0.0003, 0.0002, 4, 1000, 1000, 1,
0, NO, 0, 480, 0, 2, 0.5
391, 2, 0.6, 0.45, 0.8, 1, 0, 0, NO, YES, YES, 0, 0.0003, 0.0002, 4, 1000, 1000, 1,
0, NO, 0, 480, 0, 2, 0.5
392, 2, 0.6, 0.45, 0.8, 1, 0, 0, NO, YES, YES, 0, 0.0003, 0.0002, 4, 1000, 1000, 1,
0, NO, 0, 480, 0, 2, 0.5
394, 2, 0.6, 0.45, 0.8, 1, 0, 0, NO, YES, YES, 0, 0.0003, 0.0002, 4, 1000, 1000, 1,
0, NO, 0, 480, 0, 2, 0.5
395, 2, 0.6, 0.45, 0.8, 1, 0, 0, NO, YES, YES, 0, 0.0003, 0.0002, 4, 1000, 1000, 1,
0, NO, 0, 480, 0, 2, 0.5
396, 2, 0.6, 0.45, 0.8, 1, 0, 0, NO, YES, YES, 0, 0.0003, 0.0002, 4, 1000, 1000, 1,
0, NO, 0, 480, 0, 2, 0.5
397, 2, 0.6, 0.45, 0.8, 1, 0, 0, NO, YES, YES, 0, 0.0003, 0.0002, 4, 1000, 1000, 1,
0, NO, 0, 480, 0, 2, 0.5
399, 2, 0.6, 0.45, 0.8, 1, 0, 0, NO, YES, YES, 0, 0.0003, 0.0002, 4, 1000, 1000, 1,
0, NO, 0, 480, 0, 2, 0.5
400, 2, 0.6, 0.45, 0.8, 1, 0, 0, NO, YES, YES, 0, 0.0003, 0.0002, 4, 1000, 1000, 1,
0, NO, 0, 480, 0, 2, 0.5
402, 2, 0.6, 0.45, 0.8, 1, 0, 0, NO, YES, YES, 0, 0.0003, 0.0002, 4, 1000, 1000, 1,
0, NO, 0, 480, 0, 2, 0.5
403, 2, 0.6, 0.45, 0.8, 1, 0, 0, NO, YES, YES, 0, 0.0003, 0.0002, 4, 1000, 1000, 1,
0, NO, 0, 480, 0, 2, 0.5
405, 2, 0.6, 0.45, 0.8, 1, 0, 0, NO, YES, YES, 0, 0.0003, 0.0002, 4, 1000, 1000, 1,
0, NO, 0, 480, 0, 2, 0.5
406, 2, 0.6, 0.45, 0.8, 1, 0, 0, NO, YES, YES, 0, 0.0003, 0.0002, 4, 1000, 1000, 1,
0, NO, 0, 480, 0, 2, 0.5
407, 2, 0.6, 0.45, 0.8, 1, 0, 0, NO, YES, YES, 0, 0.0003, 0.0002, 4, 1000, 1000, 1,
0, NO, 0, 480, 0, 2, 0.5
408, 2, 0.6, 0.45, 0.8, 1, 0, 0, NO, YES, YES, 0, 0.0003, 0.0002, 4, 1000, 1000, 1,
0, NO, 0, 480, 0, 2, 0.5
410, 2, 0.6, 0.45, 0.8, 1, 0, 0, NO, YES, YES, 0, 0.0003, 0.0002, 4, 1000, 1000, 1,
0, NO, 0, 480, 0, 2, 0.5
411, 2, 0.6, 0.45, 0.8, 1, 0, 0, NO, YES, YES, 0, 0.0003, 0.0002, 4, 1000, 1000, 1,
0, NO, 0, 480, 0, 2, 0.5
412, 2, 0.6, 0.45, 0.8, 1, 0, 0, NO, YES, YES, 0, 0.0003, 0.0002, 4, 1000, 1000, 1,
0, NO, 0, 480, 0, 2, 0.5
413, 2, 0.6, 0.45, 0.8, 1, 0, 0, NO, YES, YES, 0, 0.0003, 0.0002, 4, 1000, 1000, 1,
0, NO, 0, 480, 0, 2, 0.5
416, 2, 0.6, 0.45, 0.8, 1, 0, 0, NO, YES, YES, 0, 0.0003, 0.0002, 4, 1000, 1000, 1,
0, NO, 0, 480, 0, 2, 0.5
417, 2, 0.6, 0.45, 0.8, 1, 0, 0, NO, YES, YES, 0, 0.0003, 0.0002, 4, 1000, 1000, 1,
0, NO, 0, 480, 0, 2, 0.5
418, 2, 0.6, 0.45, 0.8, 1, 0, 0, NO, YES, YES, 0, 0.0003, 0.0002, 4, 1000, 1000, 1,
0, NO, 0, 480, 0, 2, 0.5
419, 2, 0.6, 0.45, 0.8, 1, 0, 0, NO, YES, YES, 0, 0.0003, 0.0002, 4, 1000, 1000, 1,
0, NO, 0, 480, 0, 2, 0.5
421, 2, 0.6, 0.45, 0.8, 1, 0, 0, NO, YES, YES, 0, 0.0003, 0.0002, 4, 1000, 1000, 1,
0, NO, 0, 480, 0, 2, 0.5
422, 2, 0.6, 0.45, 0.8, 1, 0, 0, NO, YES, YES, 0, 0.0003, 0.0002, 4, 1000, 1000, 1,
0, NO, 0, 480, 0, 2, 0.5
423, 2, 0.6, 0.45, 0.8, 1, 0, 0, NO, YES, YES, 0, 0.0003, 0.0002, 4, 1000, 1000, 1,
0, NO, 0, 480, 0, 2, 0.5
424, 2, 0.6, 0.45, 0.8, 1, 0, 0, NO, YES, YES, 0, 0.0003, 0.0002, 4, 1000, 1000, 1,
0, NO, 0, 480, 0, 2, 0.5
426, 2, 0.6, 0.45, 0.8, 1, 0, 0, NO, YES, YES, 0, 0.0003, 0.0002, 4, 1000, 1000, 1,
0, NO, 0, 480, 0, 2, 0.5
427, 2, 0.6, 0.45, 0.8, 1, 0, 0, NO, YES, YES, 0, 0.0003, 0.0002, 4, 1000, 1000, 1,
0, NO, 0, 480, 0, 2, 0.5
429, 2, 0.6, 0.45, 0.8, 1, 0, 0, NO, YES, YES, 0, 0.0003, 0.0002, 4, 1000, 1000, 1,
0, NO, 0, 480, 0, 2, 0.5

PROJECT TITLE :

	Company	Client
	Author	File Name
		L2CV01_0+964_rev4 per 1.3

430, 2, 0.6, 0.45, 0.8, 1, 0, 0, NO, YES, YES, 0, 0.0003, 0.0002, 4, 1000, 1000, 1,
0, NO, 0, 480, 0, 2, 0.5
432, 2, 0.6, 0.45, 0.8, 1, 0, 0, NO, YES, YES, 0, 0.0003, 0.0002, 4, 1000, 1000, 1,
0, NO, 0, 480, 0, 2, 0.5
433, 2, 0.6, 0.45, 0.8, 1, 0, 0, NO, YES, YES, 0, 0.0003, 0.0002, 4, 1000, 1000, 1,
0, NO, 0, 480, 0, 2, 0.5
434, 2, 0.6, 0.45, 0.8, 1, 0, 0, NO, YES, YES, 0, 0.0003, 0.0002, 4, 1000, 1000, 1,
0, NO, 0, 480, 0, 2, 0.5
435, 2, 0.6, 0.45, 0.8, 1, 0, 0, NO, YES, YES, 0, 0.0003, 0.0002, 4, 1000, 1000, 1,
0, NO, 0, 480, 0, 2, 0.5
437, 2, 0.6, 0.45, 0.8, 1, 0, 0, NO, YES, YES, 0, 0.0003, 0.0002, 4, 1000, 1000, 1,
0, NO, 0, 480, 0, 2, 0.5
438, 2, 0.6, 0.45, 0.8, 1, 0, 0, NO, YES, YES, 0, 0.0003, 0.0002, 4, 1000, 1000, 1,
0, NO, 0, 480, 0, 2, 0.5
439, 2, 0.6, 0.45, 0.8, 1, 0, 0, NO, YES, YES, 0, 0.0003, 0.0002, 4, 1000, 1000, 1,
0, NO, 0, 480, 0, 2, 0.5
440, 2, 0.6, 0.45, 0.8, 1, 0, 0, NO, YES, YES, 0, 0.0003, 0.0002, 4, 1000, 1000, 1,
0, NO, 0, 480, 0, 2, 0.5
443, 2, 0.6, 0.45, 0.8, 1, 0, 0, NO, YES, YES, 0, 0.0003, 0.0002, 4, 1000, 1000, 1,
0, NO, 0, 480, 0, 2, 0.5
444, 2, 0.6, 0.45, 0.8, 1, 0, 0, NO, YES, YES, 0, 0.0003, 0.0002, 4, 1000, 1000, 1,
0, NO, 0, 480, 0, 2, 0.5
445, 2, 0.6, 0.45, 0.8, 1, 0, 0, NO, YES, YES, 0, 0.0003, 0.0002, 4, 1000, 1000, 1,
0, NO, 0, 480, 0, 2, 0.5
446, 2, 0.6, 0.45, 0.8, 1, 0, 0, NO, YES, YES, 0, 0.0003, 0.0002, 4, 1000, 1000, 1,
0, NO, 0, 480, 0, 2, 0.5
448, 2, 0.6, 0.45, 0.8, 1, 0, 0, NO, YES, YES, 0, 0.0003, 0.0002, 4, 1000, 1000, 1,
0, NO, 0, 480, 0, 2, 0.5
449, 2, 0.6, 0.45, 0.8, 1, 0, 0, NO, YES, YES, 0, 0.0003, 0.0002, 4, 1000, 1000, 1,
0, NO, 0, 480, 0, 2, 0.5
450, 2, 0.6, 0.45, 0.8, 1, 0, 0, NO, YES, YES, 0, 0.0003, 0.0002, 4, 1000, 1000, 1,
0, NO, 0, 480, 0, 2, 0.5
451, 2, 0.6, 0.45, 0.8, 1, 0, 0, NO, YES, YES, 0, 0.0003, 0.0002, 4, 1000, 1000, 1,
0, NO, 0, 480, 0, 2, 0.5
453, 2, 0.6, 0.45, 0.8, 1, 0, 0, NO, YES, YES, 0, 0.0003, 0.0002, 4, 1000, 1000, 1,
0, NO, 0, 480, 0, 2, 0.5
454, 2, 0.6, 0.45, 0.8, 1, 0, 0, NO, YES, YES, 0, 0.0003, 0.0002, 4, 1000, 1000, 1,
0, NO, 0, 480, 0, 2, 0.5
456, 2, 0.6, 0.45, 0.8, 1, 0, 0, NO, YES, YES, 0, 0.0003, 0.0002, 4, 1000, 1000, 1,
0, NO, 0, 480, 0, 2, 0.5
457, 2, 0.6, 0.45, 0.8, 1, 0, 0, NO, YES, YES, 0, 0.0003, 0.0002, 4, 1000, 1000, 1,
0, NO, 0, 480, 0, 2, 0.5
459, 2, 0.6, 0.45, 0.8, 1, 0, 0, NO, YES, YES, 0, 0.0003, 0.0002, 4, 1000, 1000, 1,
0, NO, 0, 480, 0, 2, 0.5
460, 2, 0.6, 0.45, 0.8, 1, 0, 0, NO, YES, YES, 0, 0.0003, 0.0002, 4, 1000, 1000, 1,
0, NO, 0, 480, 0, 2, 0.5
461, 2, 0.6, 0.45, 0.8, 1, 0, 0, NO, YES, YES, 0, 0.0003, 0.0002, 4, 1000, 1000, 1,
0, NO, 0, 480, 0, 2, 0.5
462, 2, 0.6, 0.45, 0.8, 1, 0, 0, NO, YES, YES, 0, 0.0003, 0.0002, 4, 1000, 1000, 1,
0, NO, 0, 480, 0, 2, 0.5
464, 2, 0.6, 0.45, 0.8, 1, 0, 0, NO, YES, YES, 0, 0.0003, 0.0002, 4, 1000, 1000, 1,
0, NO, 0, 480, 0, 2, 0.5
465, 2, 0.6, 0.45, 0.8, 1, 0, 0, NO, YES, YES, 0, 0.0003, 0.0002, 4, 1000, 1000, 1,
0, NO, 0, 480, 0, 2, 0.5
466, 2, 0.6, 0.45, 0.8, 1, 0, 0, NO, YES, YES, 0, 0.0003, 0.0002, 4, 1000, 1000, 1,
0, NO, 0, 480, 0, 2, 0.5
467, 2, 0.6, 0.45, 0.8, 1, 0, 0, NO, YES, YES, 0, 0.0003, 0.0002, 4, 1000, 1000, 1,
0, NO, 0, 480, 0, 2, 0.5
490, 2, 0.6, 0.45, 0.8, 1, 0, 0, NO, YES, YES, 0, 0.0003, 0.0002, 4, 1000, 1000, 1,
0, NO, 0, 480, 0, 2, 0.5
491, 2, 0.6, 0.45, 0.8, 1, 0, 0, NO, YES, YES, 0, 0.0003, 0.0002, 4, 1000, 1000, 1,
0, NO, 0, 480, 0, 2, 0.5

PROJECT TITLE :

	Company			Client
	Author			File Name
				L2CV01_0+964_rev4 per 1.3

492, 2, 0.6, 0.45, 0.8, 1, 0, 0, NO, YES, YES, 0, 0.0003, 0.0002, 4, 1000, 1000, 1,
0, NO, 0, 480, 0, 2, 0.5
493, 2, 0.6, 0.45, 0.8, 1, 0, 0, NO, YES, YES, 0, 0.0003, 0.0002, 4, 1000, 1000, 1,
0, NO, 0, 480, 0, 2, 0.5
495, 2, 0.6, 0.45, 0.8, 1, 0, 0, NO, YES, YES, 0, 0.0003, 0.0002, 4, 1000, 1000, 1,
0, NO, 0, 480, 0, 2, 0.5
496, 2, 0.6, 0.45, 0.8, 1, 0, 0, NO, YES, YES, 0, 0.0003, 0.0002, 4, 1000, 1000, 1,
0, NO, 0, 480, 0, 2, 0.5
497, 2, 0.6, 0.45, 0.8, 1, 0, 0, NO, YES, YES, 0, 0.0003, 0.0002, 4, 1000, 1000, 1,
0, NO, 0, 480, 0, 2, 0.5
498, 2, 0.6, 0.45, 0.8, 1, 0, 0, NO, YES, YES, 0, 0.0003, 0.0002, 4, 1000, 1000, 1,
0, NO, 0, 480, 0, 2, 0.5
500, 2, 0.6, 0.45, 0.8, 1, 0, 0, NO, YES, YES, 0, 0.0003, 0.0002, 4, 1000, 1000, 1,
0, NO, 0, 480, 0, 2, 0.5
501, 2, 0.6, 0.45, 0.8, 1, 0, 0, NO, YES, YES, 0, 0.0003, 0.0002, 4, 1000, 1000, 1,
0, NO, 0, 480, 0, 2, 0.5
503, 2, 0.6, 0.45, 0.8, 1, 0, 0, NO, YES, YES, 0, 0.0003, 0.0002, 4, 1000, 1000, 1,
0, NO, 0, 480, 0, 2, 0.5
504, 2, 0.6, 0.45, 0.8, 1, 0, 0, NO, YES, YES, 0, 0.0003, 0.0002, 4, 1000, 1000, 1,
0, NO, 0, 480, 0, 2, 0.5
506, 2, 0.6, 0.45, 0.8, 1, 0, 0, NO, YES, YES, 0, 0.0003, 0.0002, 4, 1000, 1000, 1,
0, NO, 0, 480, 0, 2, 0.5
507, 2, 0.6, 0.45, 0.8, 1, 0, 0, NO, YES, YES, 0, 0.0003, 0.0002, 4, 1000, 1000, 1,
0, NO, 0, 480, 0, 2, 0.5
508, 2, 0.6, 0.45, 0.8, 1, 0, 0, NO, YES, YES, 0, 0.0003, 0.0002, 4, 1000, 1000, 1,
0, NO, 0, 480, 0, 2, 0.5
509, 2, 0.6, 0.45, 0.8, 1, 0, 0, NO, YES, YES, 0, 0.0003, 0.0002, 4, 1000, 1000, 1,
0, NO, 0, 480, 0, 2, 0.5
511, 2, 0.6, 0.45, 0.8, 1, 0, 0, NO, YES, YES, 0, 0.0003, 0.0002, 4, 1000, 1000, 1,
0, NO, 0, 480, 0, 2, 0.5
512, 2, 0.6, 0.45, 0.8, 1, 0, 0, NO, YES, YES, 0, 0.0003, 0.0002, 4, 1000, 1000, 1,
0, NO, 0, 480, 0, 2, 0.5
513, 2, 0.6, 0.45, 0.8, 1, 0, 0, NO, YES, YES, 0, 0.0003, 0.0002, 4, 1000, 1000, 1,
0, NO, 0, 480, 0, 2, 0.5
514, 2, 0.6, 0.45, 0.8, 1, 0, 0, NO, YES, YES, 0, 0.0003, 0.0002, 4, 1000, 1000, 1,
0, NO, 0, 480, 0, 2, 0.5
517, 2, 0.6, 0.45, 0.8, 1, 0, 0, NO, YES, YES, 0, 0.0003, 0.0002, 4, 1000, 1000, 1,
0, NO, 0, 480, 0, 2, 0.5
518, 2, 0.6, 0.45, 0.8, 1, 0, 0, NO, YES, YES, 0, 0.0003, 0.0002, 4, 1000, 1000, 1,
0, NO, 0, 480, 0, 2, 0.5
519, 2, 0.6, 0.45, 0.8, 1, 0, 0, NO, YES, YES, 0, 0.0003, 0.0002, 4, 1000, 1000, 1,
0, NO, 0, 480, 0, 2, 0.5
520, 2, 0.6, 0.45, 0.8, 1, 0, 0, NO, YES, YES, 0, 0.0003, 0.0002, 4, 1000, 1000, 1,
0, NO, 0, 480, 0, 2, 0.5
522, 2, 0.6, 0.45, 0.8, 1, 0, 0, NO, YES, YES, 0, 0.0003, 0.0002, 4, 1000, 1000, 1,
0, NO, 0, 480, 0, 2, 0.5
523, 2, 0.6, 0.45, 0.8, 1, 0, 0, NO, YES, YES, 0, 0.0003, 0.0002, 4, 1000, 1000, 1,
0, NO, 0, 480, 0, 2, 0.5
524, 2, 0.6, 0.45, 0.8, 1, 0, 0, NO, YES, YES, 0, 0.0003, 0.0002, 4, 1000, 1000, 1,
0, NO, 0, 480, 0, 2, 0.5
525, 2, 0.6, 0.45, 0.8, 1, 0, 0, NO, YES, YES, 0, 0.0003, 0.0002, 4, 1000, 1000, 1,
0, NO, 0, 480, 0, 2, 0.5
527, 2, 0.6, 0.45, 0.8, 1, 0, 0, NO, YES, YES, 0, 0.0003, 0.0002, 4, 1000, 1000, 1,
0, NO, 0, 480, 0, 2, 0.5
528, 2, 0.6, 0.45, 0.8, 1, 0, 0, NO, YES, YES, 0, 0.0003, 0.0002, 4, 1000, 1000, 1,
0, NO, 0, 480, 0, 2, 0.5
530, 2, 0.6, 0.45, 0.8, 1, 0, 0, NO, YES, YES, 0, 0.0003, 0.0002, 4, 1000, 1000, 1,
0, NO, 0, 480, 0, 2, 0.5
531, 2, 0.6, 0.45, 0.8, 1, 0, 0, NO, YES, YES, 0, 0.0003, 0.0002, 4, 1000, 1000, 1,
0, NO, 0, 480, 0, 2, 0.5
533, 2, 0.6, 0.45, 0.8, 1, 0, 0, NO, YES, YES, 0, 0.0003, 0.0002, 4, 1000, 1000, 1,
0, NO, 0, 480, 0, 2, 0.5

PROJECT TITLE :

	Company		Client	
	Author		File Name	L2CV01_0+964_rev4 per 1.3

534, 2, 0.6, 0.45, 0.8, 1, 0, 0, NO, YES, YES, 0, 0.0003, 0.0002, 4, 1000, 1000, 1,
0, NO, 0, 480, 0, 2, 0.5
535, 2, 0.6, 0.45, 0.8, 1, 0, 0, NO, YES, YES, 0, 0.0003, 0.0002, 4, 1000, 1000, 1,
0, NO, 0, 480, 0, 2, 0.5
536, 2, 0.6, 0.45, 0.8, 1, 0, 0, NO, YES, YES, 0, 0.0003, 0.0002, 4, 1000, 1000, 1,
0, NO, 0, 480, 0, 2, 0.5
538, 2, 0.6, 0.45, 0.8, 1, 0, 0, NO, YES, YES, 0, 0.0003, 0.0002, 4, 1000, 1000, 1,
0, NO, 0, 480, 0, 2, 0.5
539, 2, 0.6, 0.45, 0.8, 1, 0, 0, NO, YES, YES, 0, 0.0003, 0.0002, 4, 1000, 1000, 1,
0, NO, 0, 480, 0, 2, 0.5
540, 2, 0.6, 0.45, 0.8, 1, 0, 0, NO, YES, YES, 0, 0.0003, 0.0002, 4, 1000, 1000, 1,
0, NO, 0, 480, 0, 2, 0.5
541, 2, 0.6, 0.45, 0.8, 1, 0, 0, NO, YES, YES, 0, 0.0003, 0.0002, 4, 1000, 1000, 1,
0, NO, 0, 480, 0, 2, 0.5
564, 2, 0.6, 0.45, 0.8, 1, 0, 0, NO, YES, YES, 0, 0.0003, 0.0002, 4, 1000, 1000, 1,
0, NO, 0, 480, 0, 2, 0.5
565, 2, 0.6, 0.45, 0.8, 1, 0, 0, NO, YES, YES, 0, 0.0003, 0.0002, 4, 1000, 1000, 1,
0, NO, 0, 480, 0, 2, 0.5
566, 2, 0.6, 0.45, 0.8, 1, 0, 0, NO, YES, YES, 0, 0.0003, 0.0002, 4, 1000, 1000, 1,
0, NO, 0, 480, 0, 2, 0.5
567, 2, 0.6, 0.45, 0.8, 1, 0, 0, NO, YES, YES, 0, 0.0003, 0.0002, 4, 1000, 1000, 1,
0, NO, 0, 480, 0, 2, 0.5
569, 2, 0.6, 0.45, 0.8, 1, 0, 0, NO, YES, YES, 0, 0.0003, 0.0002, 4, 1000, 1000, 1,
0, NO, 0, 480, 0, 2, 0.5
570, 2, 0.6, 0.45, 0.8, 1, 0, 0, NO, YES, YES, 0, 0.0003, 0.0002, 4, 1000, 1000, 1,
0, NO, 0, 480, 0, 2, 0.5
571, 2, 0.6, 0.45, 0.8, 1, 0, 0, NO, YES, YES, 0, 0.0003, 0.0002, 4, 1000, 1000, 1,
0, NO, 0, 480, 0, 2, 0.5
572, 2, 0.6, 0.45, 0.8, 1, 0, 0, NO, YES, YES, 0, 0.0003, 0.0002, 4, 1000, 1000, 1,
0, NO, 0, 480, 0, 2, 0.5
574, 2, 0.6, 0.45, 0.8, 1, 0, 0, NO, YES, YES, 0, 0.0003, 0.0002, 4, 1000, 1000, 1,
0, NO, 0, 480, 0, 2, 0.5
575, 2, 0.6, 0.45, 0.8, 1, 0, 0, NO, YES, YES, 0, 0.0003, 0.0002, 4, 1000, 1000, 1,
0, NO, 0, 480, 0, 2, 0.5
577, 2, 0.6, 0.45, 0.8, 1, 0, 0, NO, YES, YES, 0, 0.0003, 0.0002, 4, 1000, 1000, 1,
0, NO, 0, 480, 0, 2, 0.5
578, 2, 0.6, 0.45, 0.8, 1, 0, 0, NO, YES, YES, 0, 0.0003, 0.0002, 4, 1000, 1000, 1,
0, NO, 0, 480, 0, 2, 0.5
580, 2, 0.6, 0.45, 0.8, 1, 0, 0, NO, YES, YES, 0, 0.0003, 0.0002, 4, 1000, 1000, 1,
0, NO, 0, 480, 0, 2, 0.5
581, 2, 0.6, 0.45, 0.8, 1, 0, 0, NO, YES, YES, 0, 0.0003, 0.0002, 4, 1000, 1000, 1,
0, NO, 0, 480, 0, 2, 0.5
582, 2, 0.6, 0.45, 0.8, 1, 0, 0, NO, YES, YES, 0, 0.0003, 0.0002, 4, 1000, 1000, 1,
0, NO, 0, 480, 0, 2, 0.5
583, 2, 0.6, 0.45, 0.8, 1, 0, 0, NO, YES, YES, 0, 0.0003, 0.0002, 4, 1000, 1000, 1,
0, NO, 0, 480, 0, 2, 0.5
585, 2, 0.6, 0.45, 0.8, 1, 0, 0, NO, YES, YES, 0, 0.0003, 0.0002, 4, 1000, 1000, 1,
0, NO, 0, 480, 0, 2, 0.5
586, 2, 0.6, 0.45, 0.8, 1, 0, 0, NO, YES, YES, 0, 0.0003, 0.0002, 4, 1000, 1000, 1,
0, NO, 0, 480, 0, 2, 0.5
587, 2, 0.6, 0.45, 0.8, 1, 0, 0, NO, YES, YES, 0, 0.0003, 0.0002, 4, 1000, 1000, 1,
0, NO, 0, 480, 0, 2, 0.5
588, 2, 0.6, 0.45, 0.8, 1, 0, 0, NO, YES, YES, 0, 0.0003, 0.0002, 4, 1000, 1000, 1,
0, NO, 0, 480, 0, 2, 0.5
591, 2, 0.6, 0.45, 0.8, 1, 0, 0, NO, YES, YES, 0, 0.0003, 0.0002, 4, 1000, 1000, 1,
0, NO, 0, 480, 0, 2, 0.5
592, 2, 0.6, 0.45, 0.8, 1, 0, 0, NO, YES, YES, 0, 0.0003, 0.0002, 4, 1000, 1000, 1,
0, NO, 0, 480, 0, 2, 0.5
593, 2, 0.6, 0.45, 0.8, 1, 0, 0, NO, YES, YES, 0, 0.0003, 0.0002, 4, 1000, 1000, 1,
0, NO, 0, 480, 0, 2, 0.5
594, 2, 0.6, 0.45, 0.8, 1, 0, 0, NO, YES, YES, 0, 0.0003, 0.0002, 4, 1000, 1000, 1,
0, NO, 0, 480, 0, 2, 0.5

PROJECT TITLE :

	Company			Client
	Author			File Name
				L2CV01_0+964_rev4 per 1.3

596, 2, 0.6, 0.45, 0.8, 1, 0, 0, NO, YES, YES, 0, 0.0003, 0.0002, 4, 1000, 1000, 1,
0, NO, 0, 480, 0, 2, 0.5
597, 2, 0.6, 0.45, 0.8, 1, 0, 0, NO, YES, YES, 0, 0.0003, 0.0002, 4, 1000, 1000, 1,
0, NO, 0, 480, 0, 2, 0.5
598, 2, 0.6, 0.45, 0.8, 1, 0, 0, NO, YES, YES, 0, 0.0003, 0.0002, 4, 1000, 1000, 1,
0, NO, 0, 480, 0, 2, 0.5
599, 2, 0.6, 0.45, 0.8, 1, 0, 0, NO, YES, YES, 0, 0.0003, 0.0002, 4, 1000, 1000, 1,
0, NO, 0, 480, 0, 2, 0.5
601, 2, 0.6, 0.45, 0.8, 1, 0, 0, NO, YES, YES, 0, 0.0003, 0.0002, 4, 1000, 1000, 1,
0, NO, 0, 480, 0, 2, 0.5
602, 2, 0.6, 0.45, 0.8, 1, 0, 0, NO, YES, YES, 0, 0.0003, 0.0002, 4, 1000, 1000, 1,
0, NO, 0, 480, 0, 2, 0.5
604, 2, 0.6, 0.45, 0.8, 1, 0, 0, NO, YES, YES, 0, 0.0003, 0.0002, 4, 1000, 1000, 1,
0, NO, 0, 480, 0, 2, 0.5
605, 2, 0.6, 0.45, 0.8, 1, 0, 0, NO, YES, YES, 0, 0.0003, 0.0002, 4, 1000, 1000, 1,
0, NO, 0, 480, 0, 2, 0.5
607, 2, 0.6, 0.45, 0.8, 1, 0, 0, NO, YES, YES, 0, 0.0003, 0.0002, 4, 1000, 1000, 1,
0, NO, 0, 480, 0, 2, 0.5
608, 2, 0.6, 0.45, 0.8, 1, 0, 0, NO, YES, YES, 0, 0.0003, 0.0002, 4, 1000, 1000, 1,
0, NO, 0, 480, 0, 2, 0.5
609, 2, 0.6, 0.45, 0.8, 1, 0, 0, NO, YES, YES, 0, 0.0003, 0.0002, 4, 1000, 1000, 1,
0, NO, 0, 480, 0, 2, 0.5
610, 2, 0.6, 0.45, 0.8, 1, 0, 0, NO, YES, YES, 0, 0.0003, 0.0002, 4, 1000, 1000, 1,
0, NO, 0, 480, 0, 2, 0.5
612, 2, 0.6, 0.45, 0.8, 1, 0, 0, NO, YES, YES, 0, 0.0003, 0.0002, 4, 1000, 1000, 1,
0, NO, 0, 480, 0, 2, 0.5
613, 2, 0.6, 0.45, 0.8, 1, 0, 0, NO, YES, YES, 0, 0.0003, 0.0002, 4, 1000, 1000, 1,
0, NO, 0, 480, 0, 2, 0.5
614, 2, 0.6, 0.45, 0.8, 1, 0, 0, NO, YES, YES, 0, 0.0003, 0.0002, 4, 1000, 1000, 1,
0, NO, 0, 480, 0, 2, 0.5
615, 2, 0.6, 0.45, 0.8, 1, 0, 0, NO, YES, YES, 0, 0.0003, 0.0002, 4, 1000, 1000, 1,
0, NO, 0, 480, 0, 2, 0.5
638, 2, 0.6, 0.45, 0.8, 1, 0, 0, NO, YES, YES, 0, 0.0003, 0.0002, 4, 1000, 1000, 1,
0, NO, 0, 480, 0, 2, 0.5
639, 2, 0.6, 0.45, 0.8, 1, 0, 0, NO, YES, YES, 0, 0.0003, 0.0002, 4, 1000, 1000, 1,
0, NO, 0, 480, 0, 2, 0.5
640, 2, 0.6, 0.45, 0.8, 1, 0, 0, NO, YES, YES, 0, 0.0003, 0.0002, 4, 1000, 1000, 1,
0, NO, 0, 480, 0, 2, 0.5
641, 2, 0.6, 0.45, 0.8, 1, 0, 0, NO, YES, YES, 0, 0.0003, 0.0002, 4, 1000, 1000, 1,
0, NO, 0, 480, 0, 2, 0.5
643, 2, 0.6, 0.45, 0.8, 1, 0, 0, NO, YES, YES, 0, 0.0003, 0.0002, 4, 1000, 1000, 1,
0, NO, 0, 480, 0, 2, 0.5
644, 2, 0.6, 0.45, 0.8, 1, 0, 0, NO, YES, YES, 0, 0.0003, 0.0002, 4, 1000, 1000, 1,
0, NO, 0, 480, 0, 2, 0.5
645, 2, 0.6, 0.45, 0.8, 1, 0, 0, NO, YES, YES, 0, 0.0003, 0.0002, 4, 1000, 1000, 1,
0, NO, 0, 480, 0, 2, 0.5
646, 2, 0.6, 0.45, 0.8, 1, 0, 0, NO, YES, YES, 0, 0.0003, 0.0002, 4, 1000, 1000, 1,
0, NO, 0, 480, 0, 2, 0.5
648, 2, 0.6, 0.45, 0.8, 1, 0, 0, NO, YES, YES, 0, 0.0003, 0.0002, 4, 1000, 1000, 1,
0, NO, 0, 480, 0, 2, 0.5
649, 2, 0.6, 0.45, 0.8, 1, 0, 0, NO, YES, YES, 0, 0.0003, 0.0002, 4, 1000, 1000, 1,
0, NO, 0, 480, 0, 2, 0.5
651, 2, 0.6, 0.45, 0.8, 1, 0, 0, NO, YES, YES, 0, 0.0003, 0.0002, 4, 1000, 1000, 1,
0, NO, 0, 480, 0, 2, 0.5
652, 2, 0.6, 0.45, 0.8, 1, 0, 0, NO, YES, YES, 0, 0.0003, 0.0002, 4, 1000, 1000, 1,
0, NO, 0, 480, 0, 2, 0.5
654, 2, 0.6, 0.45, 0.8, 1, 0, 0, NO, YES, YES, 0, 0.0003, 0.0002, 4, 1000, 1000, 1,
0, NO, 0, 480, 0, 2, 0.5
655, 2, 0.6, 0.45, 0.8, 1, 0, 0, NO, YES, YES, 0, 0.0003, 0.0002, 4, 1000, 1000, 1,
0, NO, 0, 480, 0, 2, 0.5
656, 2, 0.6, 0.45, 0.8, 1, 0, 0, NO, YES, YES, 0, 0.0003, 0.0002, 4, 1000, 1000, 1,
0, NO, 0, 480, 0, 2, 0.5



PROJECT TITLE :

	Company	Client
	Author	File Name
		L2CV01_0+964_rev4 per 1.3

657, 2, 0.6, 0.45, 0.8, 1, 0, 0, NO, YES, YES, 0, 0.0003, 0.0002, 4, 1000, 1000, 1,
0, NO, 0, 480, 0, 2, 0.5
659, 2, 0.6, 0.45, 0.8, 1, 0, 0, NO, YES, YES, 0, 0.0003, 0.0002, 4, 1000, 1000, 1,
0, NO, 0, 480, 0, 2, 0.5
660, 2, 0.6, 0.45, 0.8, 1, 0, 0, NO, YES, YES, 0, 0.0003, 0.0002, 4, 1000, 1000, 1,
0, NO, 0, 480, 0, 2, 0.5
661, 2, 0.6, 0.45, 0.8, 1, 0, 0, NO, YES, YES, 0, 0.0003, 0.0002, 4, 1000, 1000, 1,
0, NO, 0, 480, 0, 2, 0.5
662, 2, 0.6, 0.45, 0.8, 1, 0, 0, NO, YES, YES, 0, 0.0003, 0.0002, 4, 1000, 1000, 1,
0, NO, 0, 480, 0, 2, 0.5
665, 2, 0.6, 0.45, 0.8, 1, 0, 0, NO, YES, YES, 0, 0.0003, 0.0002, 4, 1000, 1000, 1,
0, NO, 0, 480, 0, 2, 0.5
666, 2, 0.6, 0.45, 0.8, 1, 0, 0, NO, YES, YES, 0, 0.0003, 0.0002, 4, 1000, 1000, 1,
0, NO, 0, 480, 0, 2, 0.5
667, 2, 0.6, 0.45, 0.8, 1, 0, 0, NO, YES, YES, 0, 0.0003, 0.0002, 4, 1000, 1000, 1,
0, NO, 0, 480, 0, 2, 0.5
668, 2, 0.6, 0.45, 0.8, 1, 0, 0, NO, YES, YES, 0, 0.0003, 0.0002, 4, 1000, 1000, 1,
0, NO, 0, 480, 0, 2, 0.5
670, 2, 0.6, 0.45, 0.8, 1, 0, 0, NO, YES, YES, 0, 0.0003, 0.0002, 4, 1000, 1000, 1,
0, NO, 0, 480, 0, 2, 0.5
671, 2, 0.6, 0.45, 0.8, 1, 0, 0, NO, YES, YES, 0, 0.0003, 0.0002, 4, 1000, 1000, 1,
0, NO, 0, 480, 0, 2, 0.5
672, 2, 0.6, 0.45, 0.8, 1, 0, 0, NO, YES, YES, 0, 0.0003, 0.0002, 4, 1000, 1000, 1,
0, NO, 0, 480, 0, 2, 0.5
673, 2, 0.6, 0.45, 0.8, 1, 0, 0, NO, YES, YES, 0, 0.0003, 0.0002, 4, 1000, 1000, 1,
0, NO, 0, 480, 0, 2, 0.5
675, 2, 0.6, 0.45, 0.8, 1, 0, 0, NO, YES, YES, 0, 0.0003, 0.0002, 4, 1000, 1000, 1,
0, NO, 0, 480, 0, 2, 0.5
676, 2, 0.6, 0.45, 0.8, 1, 0, 0, NO, YES, YES, 0, 0.0003, 0.0002, 4, 1000, 1000, 1,
0, NO, 0, 480, 0, 2, 0.5
678, 2, 0.6, 0.45, 0.8, 1, 0, 0, NO, YES, YES, 0, 0.0003, 0.0002, 4, 1000, 1000, 1,
0, NO, 0, 480, 0, 2, 0.5
679, 2, 0.6, 0.45, 0.8, 1, 0, 0, NO, YES, YES, 0, 0.0003, 0.0002, 4, 1000, 1000, 1,
0, NO, 0, 480, 0, 2, 0.5
681, 2, 0.6, 0.45, 0.8, 1, 0, 0, NO, YES, YES, 0, 0.0003, 0.0002, 4, 1000, 1000, 1,
0, NO, 0, 480, 0, 2, 0.5
682, 2, 0.6, 0.45, 0.8, 1, 0, 0, NO, YES, YES, 0, 0.0003, 0.0002, 4, 1000, 1000, 1,
0, NO, 0, 480, 0, 2, 0.5
683, 2, 0.6, 0.45, 0.8, 1, 0, 0, NO, YES, YES, 0, 0.0003, 0.0002, 4, 1000, 1000, 1,
0, NO, 0, 480, 0, 2, 0.5
684, 2, 0.6, 0.45, 0.8, 1, 0, 0, NO, YES, YES, 0, 0.0003, 0.0002, 4, 1000, 1000, 1,
0, NO, 0, 480, 0, 2, 0.5
686, 2, 0.6, 0.45, 0.8, 1, 0, 0, NO, YES, YES, 0, 0.0003, 0.0002, 4, 1000, 1000, 1,
0, NO, 0, 480, 0, 2, 0.5
687, 2, 0.6, 0.45, 0.8, 1, 0, 0, NO, YES, YES, 0, 0.0003, 0.0002, 4, 1000, 1000, 1,
0, NO, 0, 480, 0, 2, 0.5
688, 2, 0.6, 0.45, 0.8, 1, 0, 0, NO, YES, YES, 0, 0.0003, 0.0002, 4, 1000, 1000, 1,
0, NO, 0, 480, 0, 2, 0.5
689, 2, 0.6, 0.45, 0.8, 1, 0, 0, NO, YES, YES, 0, 0.0003, 0.0002, 4, 1000, 1000, 1,
0, NO, 0, 480, 0, 2, 0.5
712, 2, 0.6, 0.45, 0.8, 1, 0, 0, NO, YES, YES, 0, 0.0003, 0.0002, 4, 1000, 1000, 1,
0, NO, 0, 480, 0, 2, 0.5
713, 2, 0.6, 0.45, 0.8, 1, 0, 0, NO, YES, YES, 0, 0.0003, 0.0002, 4, 1000, 1000, 1,
0, NO, 0, 480, 0, 2, 0.5
714, 2, 0.6, 0.45, 0.8, 1, 0, 0, NO, YES, YES, 0, 0.0003, 0.0002, 4, 1000, 1000, 1,
0, NO, 0, 480, 0, 2, 0.5
715, 2, 0.6, 0.45, 0.8, 1, 0, 0, NO, YES, YES, 0, 0.0003, 0.0002, 4, 1000, 1000, 1,
0, NO, 0, 480, 0, 2, 0.5
717, 2, 0.6, 0.45, 0.8, 1, 0, 0, NO, YES, YES, 0, 0.0003, 0.0002, 4, 1000, 1000, 1,
0, NO, 0, 480, 0, 2, 0.5
718, 2, 0.6, 0.45, 0.8, 1, 0, 0, NO, YES, YES, 0, 0.0003, 0.0002, 4, 1000, 1000, 1,
0, NO, 0, 480, 0, 2, 0.5

PROJECT TITLE :

	Company			Client
	Author			File Name
				L2CV01_0+964_rev4 per 1.3

719, 2, 0.6, 0.45, 0.8, 1, 0, 0, NO, YES, YES, 0, 0.0003, 0.0002, 4, 1000, 1000, 1,
0, NO, 0, 480, 0, 2, 0.5
720, 2, 0.6, 0.45, 0.8, 1, 0, 0, NO, YES, YES, 0, 0.0003, 0.0002, 4, 1000, 1000, 1,
0, NO, 0, 480, 0, 2, 0.5
722, 2, 0.6, 0.45, 0.8, 1, 0, 0, NO, YES, YES, 0, 0.0003, 0.0002, 4, 1000, 1000, 1,
0, NO, 0, 480, 0, 2, 0.5
723, 2, 0.6, 0.45, 0.8, 1, 0, 0, NO, YES, YES, 0, 0.0003, 0.0002, 4, 1000, 1000, 1,
0, NO, 0, 480, 0, 2, 0.5
725, 2, 0.6, 0.45, 0.8, 1, 0, 0, NO, YES, YES, 0, 0.0003, 0.0002, 4, 1000, 1000, 1,
0, NO, 0, 480, 0, 2, 0.5
726, 2, 0.6, 0.45, 0.8, 1, 0, 0, NO, YES, YES, 0, 0.0003, 0.0002, 4, 1000, 1000, 1,
0, NO, 0, 480, 0, 2, 0.5
728, 2, 0.6, 0.45, 0.8, 1, 0, 0, NO, YES, YES, 0, 0.0003, 0.0002, 4, 1000, 1000, 1,
0, NO, 0, 480, 0, 2, 0.5
729, 2, 0.6, 0.45, 0.8, 1, 0, 0, NO, YES, YES, 0, 0.0003, 0.0002, 4, 1000, 1000, 1,
0, NO, 0, 480, 0, 2, 0.5
730, 2, 0.6, 0.45, 0.8, 1, 0, 0, NO, YES, YES, 0, 0.0003, 0.0002, 4, 1000, 1000, 1,
0, NO, 0, 480, 0, 2, 0.5
731, 2, 0.6, 0.45, 0.8, 1, 0, 0, NO, YES, YES, 0, 0.0003, 0.0002, 4, 1000, 1000, 1,
0, NO, 0, 480, 0, 2, 0.5
733, 2, 0.6, 0.45, 0.8, 1, 0, 0, NO, YES, YES, 0, 0.0003, 0.0002, 4, 1000, 1000, 1,
0, NO, 0, 480, 0, 2, 0.5
734, 2, 0.6, 0.45, 0.8, 1, 0, 0, NO, YES, YES, 0, 0.0003, 0.0002, 4, 1000, 1000, 1,
0, NO, 0, 480, 0, 2, 0.5
735, 2, 0.6, 0.45, 0.8, 1, 0, 0, NO, YES, YES, 0, 0.0003, 0.0002, 4, 1000, 1000, 1,
0, NO, 0, 480, 0, 2, 0.5
736, 2, 0.6, 0.45, 0.8, 1, 0, 0, NO, YES, YES, 0, 0.0003, 0.0002, 4, 1000, 1000, 1,
0, NO, 0, 480, 0, 2, 0.5
739, 2, 0.6, 0.45, 0.8, 1, 0, 0, NO, YES, YES, 0, 0.0003, 0.0002, 4, 1000, 1000, 1,
0, NO, 0, 480, 0, 2, 0.5
740, 2, 0.6, 0.45, 0.8, 1, 0, 0, NO, YES, YES, 0, 0.0003, 0.0002, 4, 1000, 1000, 1,
0, NO, 0, 480, 0, 2, 0.5
741, 2, 0.6, 0.45, 0.8, 1, 0, 0, NO, YES, YES, 0, 0.0003, 0.0002, 4, 1000, 1000, 1,
0, NO, 0, 480, 0, 2, 0.5
742, 2, 0.6, 0.45, 0.8, 1, 0, 0, NO, YES, YES, 0, 0.0003, 0.0002, 4, 1000, 1000, 1,
0, NO, 0, 480, 0, 2, 0.5
744, 2, 0.6, 0.45, 0.8, 1, 0, 0, NO, YES, YES, 0, 0.0003, 0.0002, 4, 1000, 1000, 1,
0, NO, 0, 480, 0, 2, 0.5
745, 2, 0.6, 0.45, 0.8, 1, 0, 0, NO, YES, YES, 0, 0.0003, 0.0002, 4, 1000, 1000, 1,
0, NO, 0, 480, 0, 2, 0.5
746, 2, 0.6, 0.45, 0.8, 1, 0, 0, NO, YES, YES, 0, 0.0003, 0.0002, 4, 1000, 1000, 1,
0, NO, 0, 480, 0, 2, 0.5
747, 2, 0.6, 0.45, 0.8, 1, 0, 0, NO, YES, YES, 0, 0.0003, 0.0002, 4, 1000, 1000, 1,
0, NO, 0, 480, 0, 2, 0.5
749, 2, 0.6, 0.45, 0.8, 1, 0, 0, NO, YES, YES, 0, 0.0003, 0.0002, 4, 1000, 1000, 1,
0, NO, 0, 480, 0, 2, 0.5
750, 2, 0.6, 0.45, 0.8, 1, 0, 0, NO, YES, YES, 0, 0.0003, 0.0002, 4, 1000, 1000, 1,
0, NO, 0, 480, 0, 2, 0.5
752, 2, 0.6, 0.45, 0.8, 1, 0, 0, NO, YES, YES, 0, 0.0003, 0.0002, 4, 1000, 1000, 1,
0, NO, 0, 480, 0, 2, 0.5
753, 2, 0.6, 0.45, 0.8, 1, 0, 0, NO, YES, YES, 0, 0.0003, 0.0002, 4, 1000, 1000, 1,
0, NO, 0, 480, 0, 2, 0.5
755, 2, 0.6, 0.45, 0.8, 1, 0, 0, NO, YES, YES, 0, 0.0003, 0.0002, 4, 1000, 1000, 1,
0, NO, 0, 480, 0, 2, 0.5
756, 2, 0.6, 0.45, 0.8, 1, 0, 0, NO, YES, YES, 0, 0.0003, 0.0002, 4, 1000, 1000, 1,
0, NO, 0, 480, 0, 2, 0.5
757, 2, 0.6, 0.45, 0.8, 1, 0, 0, NO, YES, YES, 0, 0.0003, 0.0002, 4, 1000, 1000, 1,
0, NO, 0, 480, 0, 2, 0.5
758, 2, 0.6, 0.45, 0.8, 1, 0, 0, NO, YES, YES, 0, 0.0003, 0.0002, 4, 1000, 1000, 1,
0, NO, 0, 480, 0, 2, 0.5
760, 2, 0.6, 0.45, 0.8, 1, 0, 0, NO, YES, YES, 0, 0.0003, 0.0002, 4, 1000, 1000, 1,
0, NO, 0, 480, 0, 2, 0.5

PROJECT TITLE :

	Company		Client	
	Author		File Name	L2CV01_0+964_rev4 per 1.3

761, 2, 0.6, 0.45, 0.8, 1, 0, 0, NO, YES, YES, 0, 0.0003, 0.0002, 4, 1000, 1000, 1,
0, NO, 0, 480, 0, 2, 0.5
762, 2, 0.6, 0.45, 0.8, 1, 0, 0, NO, YES, YES, 0, 0.0003, 0.0002, 4, 1000, 1000, 1,
0, NO, 0, 480, 0, 2, 0.5
763, 2, 0.6, 0.45, 0.8, 1, 0, 0, NO, YES, YES, 0, 0.0003, 0.0002, 4, 1000, 1000, 1,
0, NO, 0, 480, 0, 2, 0.5
766, 2, 0.6, 0.45, 0.8, 1, 0, 0, NO, YES, YES, 0, 0.0003, 0.0002, 4, 1000, 1000, 1,
0, NO, 0, 480, 0, 2, 0.5
767, 2, 0.6, 0.45, 0.8, 1, 0, 0, NO, YES, YES, 0, 0.0003, 0.0002, 4, 1000, 1000, 1,
0, NO, 0, 480, 0, 2, 0.5
768, 2, 0.6, 0.45, 0.8, 1, 0, 0, NO, YES, YES, 0, 0.0003, 0.0002, 4, 1000, 1000, 1,
0, NO, 0, 480, 0, 2, 0.5
769, 2, 0.6, 0.45, 0.8, 1, 0, 0, NO, YES, YES, 0, 0.0003, 0.0002, 4, 1000, 1000, 1,
0, NO, 0, 480, 0, 2, 0.5
771, 2, 0.6, 0.45, 0.8, 1, 0, 0, NO, YES, YES, 0, 0.0003, 0.0002, 4, 1000, 1000, 1,
0, NO, 0, 480, 0, 2, 0.5
772, 2, 0.6, 0.45, 0.8, 1, 0, 0, NO, YES, YES, 0, 0.0003, 0.0002, 4, 1000, 1000, 1,
0, NO, 0, 480, 0, 2, 0.5
773, 2, 0.6, 0.45, 0.8, 1, 0, 0, NO, YES, YES, 0, 0.0003, 0.0002, 4, 1000, 1000, 1,
0, NO, 0, 480, 0, 2, 0.5
774, 2, 0.6, 0.45, 0.8, 1, 0, 0, NO, YES, YES, 0, 0.0003, 0.0002, 4, 1000, 1000, 1,
0, NO, 0, 480, 0, 2, 0.5
776, 2, 0.6, 0.45, 0.8, 1, 0, 0, NO, YES, YES, 0, 0.0003, 0.0002, 4, 1000, 1000, 1,
0, NO, 0, 480, 0, 2, 0.5
777, 2, 0.6, 0.45, 0.8, 1, 0, 0, NO, YES, YES, 0, 0.0003, 0.0002, 4, 1000, 1000, 1,
0, NO, 0, 480, 0, 2, 0.5
779, 2, 0.6, 0.45, 0.8, 1, 0, 0, NO, YES, YES, 0, 0.0003, 0.0002, 4, 1000, 1000, 1,
0, NO, 0, 480, 0, 2, 0.5
780, 2, 0.6, 0.45, 0.8, 1, 0, 0, NO, YES, YES, 0, 0.0003, 0.0002, 4, 1000, 1000, 1,
0, NO, 0, 480, 0, 2, 0.5
782, 2, 0.6, 0.45, 0.8, 1, 0, 0, NO, YES, YES, 0, 0.0003, 0.0002, 4, 1000, 1000, 1,
0, NO, 0, 480, 0, 2, 0.5
783, 2, 0.6, 0.45, 0.8, 1, 0, 0, NO, YES, YES, 0, 0.0003, 0.0002, 4, 1000, 1000, 1,
0, NO, 0, 480, 0, 2, 0.5
784, 2, 0.6, 0.45, 0.8, 1, 0, 0, NO, YES, YES, 0, 0.0003, 0.0002, 4, 1000, 1000, 1,
0, NO, 0, 480, 0, 2, 0.5
785, 2, 0.6, 0.45, 0.8, 1, 0, 0, NO, YES, YES, 0, 0.0003, 0.0002, 4, 1000, 1000, 1,
0, NO, 0, 480, 0, 2, 0.5
787, 2, 0.6, 0.45, 0.8, 1, 0, 0, NO, YES, YES, 0, 0.0003, 0.0002, 4, 1000, 1000, 1,
0, NO, 0, 480, 0, 2, 0.5
788, 2, 0.6, 0.45, 0.8, 1, 0, 0, NO, YES, YES, 0, 0.0003, 0.0002, 4, 1000, 1000, 1,
0, NO, 0, 480, 0, 2, 0.5
789, 2, 0.6, 0.45, 0.8, 1, 0, 0, NO, YES, YES, 0, 0.0003, 0.0002, 4, 1000, 1000, 1,
0, NO, 0, 480, 0, 2, 0.5
790, 2, 0.6, 0.45, 0.8, 1, 0, 0, NO, YES, YES, 0, 0.0003, 0.0002, 4, 1000, 1000, 1,
0, NO, 0, 480, 0, 2, 0.5
793, 2, 0.6, 0.45, 0.8, 1, 0, 0, NO, YES, YES, 0, 0.0003, 0.0002, 4, 1000, 1000, 1,
0, NO, 0, 480, 0, 2, 0.5
794, 2, 0.6, 0.45, 0.8, 1, 0, 0, NO, YES, YES, 0, 0.0003, 0.0002, 4, 1000, 1000, 1,
0, NO, 0, 480, 0, 2, 0.5
795, 2, 0.6, 0.45, 0.8, 1, 0, 0, NO, YES, YES, 0, 0.0003, 0.0002, 4, 1000, 1000, 1,
0, NO, 0, 480, 0, 2, 0.5
796, 2, 0.6, 0.45, 0.8, 1, 0, 0, NO, YES, YES, 0, 0.0003, 0.0002, 4, 1000, 1000, 1,
0, NO, 0, 480, 0, 2, 0.5
798, 2, 0.6, 0.45, 0.8, 1, 0, 0, NO, YES, YES, 0, 0.0003, 0.0002, 4, 1000, 1000, 1,
0, NO, 0, 480, 0, 2, 0.5
799, 2, 0.6, 0.45, 0.8, 1, 0, 0, NO, YES, YES, 0, 0.0003, 0.0002, 4, 1000, 1000, 1,
0, NO, 0, 480, 0, 2, 0.5
800, 2, 0.6, 0.45, 0.8, 1, 0, 0, NO, YES, YES, 0, 0.0003, 0.0002, 4, 1000, 1000, 1,
0, NO, 0, 480, 0, 2, 0.5
801, 2, 0.6, 0.45, 0.8, 1, 0, 0, NO, YES, YES, 0, 0.0003, 0.0002, 4, 1000, 1000, 1,
0, NO, 0, 480, 0, 2, 0.5

PROJECT TITLE :

	Company		Client	
	Author		File Name	L2CV01_0+964_rev4 per 1.3

803, 2, 0.6, 0.45, 0.8, 1, 0, 0, NO, YES, YES, 0, 0.0003, 0.0002, 4, 1000, 1000, 1,
0, NO, 0, 480, 0, 2, 0.5
804, 2, 0.6, 0.45, 0.8, 1, 0, 0, NO, YES, YES, 0, 0.0003, 0.0002, 4, 1000, 1000, 1,
0, NO, 0, 480, 0, 2, 0.5
806, 2, 0.6, 0.45, 0.8, 1, 0, 0, NO, YES, YES, 0, 0.0003, 0.0002, 4, 1000, 1000, 1,
0, NO, 0, 480, 0, 2, 0.5
807, 2, 0.6, 0.45, 0.8, 1, 0, 0, NO, YES, YES, 0, 0.0003, 0.0002, 4, 1000, 1000, 1,
0, NO, 0, 480, 0, 2, 0.5
809, 2, 0.6, 0.45, 0.8, 1, 0, 0, NO, YES, YES, 0, 0.0003, 0.0002, 4, 1000, 1000, 1,
0, NO, 0, 480, 0, 2, 0.5
810, 2, 0.6, 0.45, 0.8, 1, 0, 0, NO, YES, YES, 0, 0.0003, 0.0002, 4, 1000, 1000, 1,
0, NO, 0, 480, 0, 2, 0.5
811, 2, 0.6, 0.45, 0.8, 1, 0, 0, NO, YES, YES, 0, 0.0003, 0.0002, 4, 1000, 1000, 1,
0, NO, 0, 480, 0, 2, 0.5
812, 2, 0.6, 0.45, 0.8, 1, 0, 0, NO, YES, YES, 0, 0.0003, 0.0002, 4, 1000, 1000, 1,
0, NO, 0, 480, 0, 2, 0.5
814, 2, 0.6, 0.45, 0.8, 1, 0, 0, NO, YES, YES, 0, 0.0003, 0.0002, 4, 1000, 1000, 1,
0, NO, 0, 480, 0, 2, 0.5
815, 2, 0.6, 0.45, 0.8, 1, 0, 0, NO, YES, YES, 0, 0.0003, 0.0002, 4, 1000, 1000, 1,
0, NO, 0, 480, 0, 2, 0.5
816, 2, 0.6, 0.45, 0.8, 1, 0, 0, NO, YES, YES, 0, 0.0003, 0.0002, 4, 1000, 1000, 1,
0, NO, 0, 480, 0, 2, 0.5
817, 2, 0.6, 0.45, 0.8, 1, 0, 0, NO, YES, YES, 0, 0.0003, 0.0002, 4, 1000, 1000, 1,
0, NO, 0, 480, 0, 2, 0.5
820, 2, 0.6, 0.45, 0.8, 1, 0, 0, NO, YES, YES, 0, 0.0003, 0.0002, 4, 1000, 1000, 1,
0, NO, 0, 480, 0, 2, 0.5
821, 2, 0.6, 0.45, 0.8, 1, 0, 0, NO, YES, YES, 0, 0.0003, 0.0002, 4, 1000, 1000, 1,
0, NO, 0, 480, 0, 2, 0.5
822, 2, 0.6, 0.45, 0.8, 1, 0, 0, NO, YES, YES, 0, 0.0003, 0.0002, 4, 1000, 1000, 1,
0, NO, 0, 480, 0, 2, 0.5
823, 2, 0.6, 0.45, 0.8, 1, 0, 0, NO, YES, YES, 0, 0.0003, 0.0002, 4, 1000, 1000, 1,
0, NO, 0, 480, 0, 2, 0.5
825, 2, 0.6, 0.45, 0.8, 1, 0, 0, NO, YES, YES, 0, 0.0003, 0.0002, 4, 1000, 1000, 1,
0, NO, 0, 480, 0, 2, 0.5
826, 2, 0.6, 0.45, 0.8, 1, 0, 0, NO, YES, YES, 0, 0.0003, 0.0002, 4, 1000, 1000, 1,
0, NO, 0, 480, 0, 2, 0.5
827, 2, 0.6, 0.45, 0.8, 1, 0, 0, NO, YES, YES, 0, 0.0003, 0.0002, 4, 1000, 1000, 1,
0, NO, 0, 480, 0, 2, 0.5
828, 2, 0.6, 0.45, 0.8, 1, 0, 0, NO, YES, YES, 0, 0.0003, 0.0002, 4, 1000, 1000, 1,
0, NO, 0, 480, 0, 2, 0.5
830, 2, 0.6, 0.45, 0.8, 1, 0, 0, NO, YES, YES, 0, 0.0003, 0.0002, 4, 1000, 1000, 1,
0, NO, 0, 480, 0, 2, 0.5
831, 2, 0.6, 0.45, 0.8, 1, 0, 0, NO, YES, YES, 0, 0.0003, 0.0002, 4, 1000, 1000, 1,
0, NO, 0, 480, 0, 2, 0.5
833, 2, 0.6, 0.45, 0.8, 1, 0, 0, NO, YES, YES, 0, 0.0003, 0.0002, 4, 1000, 1000, 1,
0, NO, 0, 480, 0, 2, 0.5
834, 2, 0.6, 0.45, 0.8, 1, 0, 0, NO, YES, YES, 0, 0.0003, 0.0002, 4, 1000, 1000, 1,
0, NO, 0, 480, 0, 2, 0.5
836, 2, 0.6, 0.45, 0.8, 1, 0, 0, NO, YES, YES, 0, 0.0003, 0.0002, 4, 1000, 1000, 1,
0, NO, 0, 480, 0, 2, 0.5
837, 2, 0.6, 0.45, 0.8, 1, 0, 0, NO, YES, YES, 0, 0.0003, 0.0002, 4, 1000, 1000, 1,
0, NO, 0, 480, 0, 2, 0.5
838, 2, 0.6, 0.45, 0.8, 1, 0, 0, NO, YES, YES, 0, 0.0003, 0.0002, 4, 1000, 1000, 1,
0, NO, 0, 480, 0, 2, 0.5
839, 2, 0.6, 0.45, 0.8, 1, 0, 0, NO, YES, YES, 0, 0.0003, 0.0002, 4, 1000, 1000, 1,
0, NO, 0, 480, 0, 2, 0.5
841, 2, 0.6, 0.45, 0.8, 1, 0, 0, NO, YES, YES, 0, 0.0003, 0.0002, 4, 1000, 1000, 1,
0, NO, 0, 480, 0, 2, 0.5
842, 2, 0.6, 0.45, 0.8, 1, 0, 0, NO, YES, YES, 0, 0.0003, 0.0002, 4, 1000, 1000, 1,
0, NO, 0, 480, 0, 2, 0.5
843, 2, 0.6, 0.45, 0.8, 1, 0, 0, NO, YES, YES, 0, 0.0003, 0.0002, 4, 1000, 1000, 1,
0, NO, 0, 480, 0, 2, 0.5

PROJECT TITLE :

	Company			Client		
	Author			File Name		
				L2CV01_0+964_rev4 per 1.3		

844, 2, 0.6, 0.45, 0.8, 1, 0, 0, NO, YES, YES, 0, 0.0003, 0.0002, 4, 1000, 1000, 1,
0, NO, 0, 480, 0, 2, 0.5
867, 2, 0.6, 0.45, 0.8, 1, 0, 0, NO, YES, YES, 0, 0.0003, 0.0002, 4, 1000, 1000, 1,
0, NO, 0, 480, 0, 2, 0.5
868, 2, 0.6, 0.45, 0.8, 1, 0, 0, NO, YES, YES, 0, 0.0003, 0.0002, 4, 1000, 1000, 1,
0, NO, 0, 480, 0, 2, 0.5
869, 2, 0.6, 0.45, 0.8, 1, 0, 0, NO, YES, YES, 0, 0.0003, 0.0002, 4, 1000, 1000, 1,
0, NO, 0, 480, 0, 2, 0.5
870, 2, 0.6, 0.45, 0.8, 1, 0, 0, NO, YES, YES, 0, 0.0003, 0.0002, 4, 1000, 1000, 1,
0, NO, 0, 480, 0, 2, 0.5
872, 2, 0.6, 0.45, 0.8, 1, 0, 0, NO, YES, YES, 0, 0.0003, 0.0002, 4, 1000, 1000, 1,
0, NO, 0, 480, 0, 2, 0.5
873, 2, 0.6, 0.45, 0.8, 1, 0, 0, NO, YES, YES, 0, 0.0003, 0.0002, 4, 1000, 1000, 1,
0, NO, 0, 480, 0, 2, 0.5
874, 2, 0.6, 0.45, 0.8, 1, 0, 0, NO, YES, YES, 0, 0.0003, 0.0002, 4, 1000, 1000, 1,
0, NO, 0, 480, 0, 2, 0.5
875, 2, 0.6, 0.45, 0.8, 1, 0, 0, NO, YES, YES, 0, 0.0003, 0.0002, 4, 1000, 1000, 1,
0, NO, 0, 480, 0, 2, 0.5
877, 2, 0.6, 0.45, 0.8, 1, 0, 0, NO, YES, YES, 0, 0.0003, 0.0002, 4, 1000, 1000, 1,
0, NO, 0, 480, 0, 2, 0.5
878, 2, 0.6, 0.45, 0.8, 1, 0, 0, NO, YES, YES, 0, 0.0003, 0.0002, 4, 1000, 1000, 1,
0, NO, 0, 480, 0, 2, 0.5
880, 2, 0.6, 0.45, 0.8, 1, 0, 0, NO, YES, YES, 0, 0.0003, 0.0002, 4, 1000, 1000, 1,
0, NO, 0, 480, 0, 2, 0.5
881, 2, 0.6, 0.45, 0.8, 1, 0, 0, NO, YES, YES, 0, 0.0003, 0.0002, 4, 1000, 1000, 1,
0, NO, 0, 480, 0, 2, 0.5
883, 2, 0.6, 0.45, 0.8, 1, 0, 0, NO, YES, YES, 0, 0.0003, 0.0002, 4, 1000, 1000, 1,
0, NO, 0, 480, 0, 2, 0.5
884, 2, 0.6, 0.45, 0.8, 1, 0, 0, NO, YES, YES, 0, 0.0003, 0.0002, 4, 1000, 1000, 1,
0, NO, 0, 480, 0, 2, 0.5
885, 2, 0.6, 0.45, 0.8, 1, 0, 0, NO, YES, YES, 0, 0.0003, 0.0002, 4, 1000, 1000, 1,
0, NO, 0, 480, 0, 2, 0.5
886, 2, 0.6, 0.45, 0.8, 1, 0, 0, NO, YES, YES, 0, 0.0003, 0.0002, 4, 1000, 1000, 1,
0, NO, 0, 480, 0, 2, 0.5
888, 2, 0.6, 0.45, 0.8, 1, 0, 0, NO, YES, YES, 0, 0.0003, 0.0002, 4, 1000, 1000, 1,
0, NO, 0, 480, 0, 2, 0.5
889, 2, 0.6, 0.45, 0.8, 1, 0, 0, NO, YES, YES, 0, 0.0003, 0.0002, 4, 1000, 1000, 1,
0, NO, 0, 480, 0, 2, 0.5
890, 2, 0.6, 0.45, 0.8, 1, 0, 0, NO, YES, YES, 0, 0.0003, 0.0002, 4, 1000, 1000, 1,
0, NO, 0, 480, 0, 2, 0.5
891, 2, 0.6, 0.45, 0.8, 1, 0, 0, NO, YES, YES, 0, 0.0003, 0.0002, 4, 1000, 1000, 1,
0, NO, 0, 480, 0, 2, 0.5
894, 2, 0.6, 0.45, 0.8, 1, 0, 0, NO, YES, YES, 0, 0.0003, 0.0002, 4, 1000, 1000, 1,
0, NO, 0, 480, 0, 2, 0.5
895, 2, 0.6, 0.45, 0.8, 1, 0, 0, NO, YES, YES, 0, 0.0003, 0.0002, 4, 1000, 1000, 1,
0, NO, 0, 480, 0, 2, 0.5
896, 2, 0.6, 0.45, 0.8, 1, 0, 0, NO, YES, YES, 0, 0.0003, 0.0002, 4, 1000, 1000, 1,
0, NO, 0, 480, 0, 2, 0.5
897, 2, 0.6, 0.45, 0.8, 1, 0, 0, NO, YES, YES, 0, 0.0003, 0.0002, 4, 1000, 1000, 1,
0, NO, 0, 480, 0, 2, 0.5
899, 2, 0.6, 0.45, 0.8, 1, 0, 0, NO, YES, YES, 0, 0.0003, 0.0002, 4, 1000, 1000, 1,
0, NO, 0, 480, 0, 2, 0.5
900, 2, 0.6, 0.45, 0.8, 1, 0, 0, NO, YES, YES, 0, 0.0003, 0.0002, 4, 1000, 1000, 1,
0, NO, 0, 480, 0, 2, 0.5
901, 2, 0.6, 0.45, 0.8, 1, 0, 0, NO, YES, YES, 0, 0.0003, 0.0002, 4, 1000, 1000, 1,
0, NO, 0, 480, 0, 2, 0.5
902, 2, 0.6, 0.45, 0.8, 1, 0, 0, NO, YES, YES, 0, 0.0003, 0.0002, 4, 1000, 1000, 1,
0, NO, 0, 480, 0, 2, 0.5
904, 2, 0.6, 0.45, 0.8, 1, 0, 0, NO, YES, YES, 0, 0.0003, 0.0002, 4, 1000, 1000, 1,
0, NO, 0, 480, 0, 2, 0.5
905, 2, 0.6, 0.45, 0.8, 1, 0, 0, NO, YES, YES, 0, 0.0003, 0.0002, 4, 1000, 1000, 1,
0, NO, 0, 480, 0, 2, 0.5

PROJECT TITLE :

	Company		Client	
	Author		File Name	L2CV01_0+964_rev4 per 1.3

907, 2, 0.6, 0.45, 0.8, 1, 0, 0, NO, YES, YES, 0, 0.0003, 0.0002, 4, 1000, 1000, 1,
0, NO, 0, 480, 0, 2, 0.5
908, 2, 0.6, 0.45, 0.8, 1, 0, 0, NO, YES, YES, 0, 0.0003, 0.0002, 4, 1000, 1000, 1,
0, NO, 0, 480, 0, 2, 0.5
910, 2, 0.6, 0.45, 0.8, 1, 0, 0, NO, YES, YES, 0, 0.0003, 0.0002, 4, 1000, 1000, 1,
0, NO, 0, 480, 0, 2, 0.5
911, 2, 0.6, 0.45, 0.8, 1, 0, 0, NO, YES, YES, 0, 0.0003, 0.0002, 4, 1000, 1000, 1,
0, NO, 0, 480, 0, 2, 0.5
912, 2, 0.6, 0.45, 0.8, 1, 0, 0, NO, YES, YES, 0, 0.0003, 0.0002, 4, 1000, 1000, 1,
0, NO, 0, 480, 0, 2, 0.5
913, 2, 0.6, 0.45, 0.8, 1, 0, 0, NO, YES, YES, 0, 0.0003, 0.0002, 4, 1000, 1000, 1,
0, NO, 0, 480, 0, 2, 0.5
915, 2, 0.6, 0.45, 0.8, 1, 0, 0, NO, YES, YES, 0, 0.0003, 0.0002, 4, 1000, 1000, 1,
0, NO, 0, 480, 0, 2, 0.5
916, 2, 0.6, 0.45, 0.8, 1, 0, 0, NO, YES, YES, 0, 0.0003, 0.0002, 4, 1000, 1000, 1,
0, NO, 0, 480, 0, 2, 0.5
917, 2, 0.6, 0.45, 0.8, 1, 0, 0, NO, YES, YES, 0, 0.0003, 0.0002, 4, 1000, 1000, 1,
0, NO, 0, 480, 0, 2, 0.5
918, 2, 0.6, 0.45, 0.8, 1, 0, 0, NO, YES, YES, 0, 0.0003, 0.0002, 4, 1000, 1000, 1,
0, NO, 0, 480, 0, 2, 0.5
921, 2, 0.6, 0.45, 0.8, 1, 0, 0, NO, YES, YES, 0, 0.0003, 0.0002, 4, 1000, 1000, 1,
0, NO, 0, 480, 0, 2, 0.5
922, 2, 0.6, 0.45, 0.8, 1, 0, 0, NO, YES, YES, 0, 0.0003, 0.0002, 4, 1000, 1000, 1,
0, NO, 0, 480, 0, 2, 0.5
923, 2, 0.6, 0.45, 0.8, 1, 0, 0, NO, YES, YES, 0, 0.0003, 0.0002, 4, 1000, 1000, 1,
0, NO, 0, 480, 0, 2, 0.5
924, 2, 0.6, 0.45, 0.8, 1, 0, 0, NO, YES, YES, 0, 0.0003, 0.0002, 4, 1000, 1000, 1,
0, NO, 0, 480, 0, 2, 0.5
926, 2, 0.6, 0.45, 0.8, 1, 0, 0, NO, YES, YES, 0, 0.0003, 0.0002, 4, 1000, 1000, 1,
0, NO, 0, 480, 0, 2, 0.5
927, 2, 0.6, 0.45, 0.8, 1, 0, 0, NO, YES, YES, 0, 0.0003, 0.0002, 4, 1000, 1000, 1,
0, NO, 0, 480, 0, 2, 0.5
928, 2, 0.6, 0.45, 0.8, 1, 0, 0, NO, YES, YES, 0, 0.0003, 0.0002, 4, 1000, 1000, 1,
0, NO, 0, 480, 0, 2, 0.5
929, 2, 0.6, 0.45, 0.8, 1, 0, 0, NO, YES, YES, 0, 0.0003, 0.0002, 4, 1000, 1000, 1,
0, NO, 0, 480, 0, 2, 0.5
931, 2, 0.6, 0.45, 0.8, 1, 0, 0, NO, YES, YES, 0, 0.0003, 0.0002, 4, 1000, 1000, 1,
0, NO, 0, 480, 0, 2, 0.5
932, 2, 0.6, 0.45, 0.8, 1, 0, 0, NO, YES, YES, 0, 0.0003, 0.0002, 4, 1000, 1000, 1,
0, NO, 0, 480, 0, 2, 0.5
934, 2, 0.6, 0.45, 0.8, 1, 0, 0, NO, YES, YES, 0, 0.0003, 0.0002, 4, 1000, 1000, 1,
0, NO, 0, 480, 0, 2, 0.5
935, 2, 0.6, 0.45, 0.8, 1, 0, 0, NO, YES, YES, 0, 0.0003, 0.0002, 4, 1000, 1000, 1,
0, NO, 0, 480, 0, 2, 0.5
937, 2, 0.6, 0.45, 0.8, 1, 0, 0, NO, YES, YES, 0, 0.0003, 0.0002, 4, 1000, 1000, 1,
0, NO, 0, 480, 0, 2, 0.5
938, 2, 0.6, 0.45, 0.8, 1, 0, 0, NO, YES, YES, 0, 0.0003, 0.0002, 4, 1000, 1000, 1,
0, NO, 0, 480, 0, 2, 0.5
939, 2, 0.6, 0.45, 0.8, 1, 0, 0, NO, YES, YES, 0, 0.0003, 0.0002, 4, 1000, 1000, 1,
0, NO, 0, 480, 0, 2, 0.5
940, 2, 0.6, 0.45, 0.8, 1, 0, 0, NO, YES, YES, 0, 0.0003, 0.0002, 4, 1000, 1000, 1,
0, NO, 0, 480, 0, 2, 0.5
942, 2, 0.6, 0.45, 0.8, 1, 0, 0, NO, YES, YES, 0, 0.0003, 0.0002, 4, 1000, 1000, 1,
0, NO, 0, 480, 0, 2, 0.5
943, 2, 0.6, 0.45, 0.8, 1, 0, 0, NO, YES, YES, 0, 0.0003, 0.0002, 4, 1000, 1000, 1,
0, NO, 0, 480, 0, 2, 0.5
944, 2, 0.6, 0.45, 0.8, 1, 0, 0, NO, YES, YES, 0, 0.0003, 0.0002, 4, 1000, 1000, 1,
0, NO, 0, 480, 0, 2, 0.5
945, 2, 0.6, 0.45, 0.8, 1, 0, 0, NO, YES, YES, 0, 0.0003, 0.0002, 4, 1000, 1000, 1,
0, NO, 0, 480, 0, 2, 0.5
948, 2, 0.6, 0.45, 0.8, 1, 0, 0, NO, YES, YES, 0, 0.0003, 0.0002, 4, 1000, 1000, 1,
0, NO, 0, 480, 0, 2, 0.5



PROJECT TITLE :

	Company			Client
	Author			File Name
				L2CV01_0+964_rev4 per 1.3

949, 2, 0.6, 0.45, 0.8, 1, 0, 0, NO, YES, YES, 0, 0.0003, 0.0002, 4, 1000, 1000, 1,
0, NO, 0, 480, 0, 2, 0.5
950, 2, 0.6, 0.45, 0.8, 1, 0, 0, NO, YES, YES, 0, 0.0003, 0.0002, 4, 1000, 1000, 1,
0, NO, 0, 480, 0, 2, 0.5
951, 2, 0.6, 0.45, 0.8, 1, 0, 0, NO, YES, YES, 0, 0.0003, 0.0002, 4, 1000, 1000, 1,
0, NO, 0, 480, 0, 2, 0.5
953, 2, 0.6, 0.45, 0.8, 1, 0, 0, NO, YES, YES, 0, 0.0003, 0.0002, 4, 1000, 1000, 1,
0, NO, 0, 480, 0, 2, 0.5
954, 2, 0.6, 0.45, 0.8, 1, 0, 0, NO, YES, YES, 0, 0.0003, 0.0002, 4, 1000, 1000, 1,
0, NO, 0, 480, 0, 2, 0.5
955, 2, 0.6, 0.45, 0.8, 1, 0, 0, NO, YES, YES, 0, 0.0003, 0.0002, 4, 1000, 1000, 1,
0, NO, 0, 480, 0, 2, 0.5
956, 2, 0.6, 0.45, 0.8, 1, 0, 0, NO, YES, YES, 0, 0.0003, 0.0002, 4, 1000, 1000, 1,
0, NO, 0, 480, 0, 2, 0.5
958, 2, 0.6, 0.45, 0.8, 1, 0, 0, NO, YES, YES, 0, 0.0003, 0.0002, 4, 1000, 1000, 1,
0, NO, 0, 480, 0, 2, 0.5
959, 2, 0.6, 0.45, 0.8, 1, 0, 0, NO, YES, YES, 0, 0.0003, 0.0002, 4, 1000, 1000, 1,
0, NO, 0, 480, 0, 2, 0.5
961, 2, 0.6, 0.45, 0.8, 1, 0, 0, NO, YES, YES, 0, 0.0003, 0.0002, 4, 1000, 1000, 1,
0, NO, 0, 480, 0, 2, 0.5
962, 2, 0.6, 0.45, 0.8, 1, 0, 0, NO, YES, YES, 0, 0.0003, 0.0002, 4, 1000, 1000, 1,
0, NO, 0, 480, 0, 2, 0.5
964, 2, 0.6, 0.45, 0.8, 1, 0, 0, NO, YES, YES, 0, 0.0003, 0.0002, 4, 1000, 1000, 1,
0, NO, 0, 480, 0, 2, 0.5
965, 2, 0.6, 0.45, 0.8, 1, 0, 0, NO, YES, YES, 0, 0.0003, 0.0002, 4, 1000, 1000, 1,
0, NO, 0, 480, 0, 2, 0.5
966, 2, 0.6, 0.45, 0.8, 1, 0, 0, NO, YES, YES, 0, 0.0003, 0.0002, 4, 1000, 1000, 1,
0, NO, 0, 480, 0, 2, 0.5
967, 2, 0.6, 0.45, 0.8, 1, 0, 0, NO, YES, YES, 0, 0.0003, 0.0002, 4, 1000, 1000, 1,
0, NO, 0, 480, 0, 2, 0.5
969, 2, 0.6, 0.45, 0.8, 1, 0, 0, NO, YES, YES, 0, 0.0003, 0.0002, 4, 1000, 1000, 1,
0, NO, 0, 480, 0, 2, 0.5
970, 2, 0.6, 0.45, 0.8, 1, 0, 0, NO, YES, YES, 0, 0.0003, 0.0002, 4, 1000, 1000, 1,
0, NO, 0, 480, 0, 2, 0.5
971, 2, 0.6, 0.45, 0.8, 1, 0, 0, NO, YES, YES, 0, 0.0003, 0.0002, 4, 1000, 1000, 1,
0, NO, 0, 480, 0, 2, 0.5
972, 2, 0.6, 0.45, 0.8, 1, 0, 0, NO, YES, YES, 0, 0.0003, 0.0002, 4, 1000, 1000, 1,
0, NO, 0, 480, 0, 2, 0.5
975, 2, 0.6, 0.45, 0.8, 1, 0, 0, NO, YES, YES, 0, 0.0003, 0.0002, 4, 1000, 1000, 1,
0, NO, 0, 480, 0, 2, 0.5
976, 2, 0.6, 0.45, 0.8, 1, 0, 0, NO, YES, YES, 0, 0.0003, 0.0002, 4, 1000, 1000, 1,
0, NO, 0, 480, 0, 2, 0.5
977, 2, 0.6, 0.45, 0.8, 1, 0, 0, NO, YES, YES, 0, 0.0003, 0.0002, 4, 1000, 1000, 1,
0, NO, 0, 480, 0, 2, 0.5
978, 2, 0.6, 0.45, 0.8, 1, 0, 0, NO, YES, YES, 0, 0.0003, 0.0002, 4, 1000, 1000, 1,
0, NO, 0, 480, 0, 2, 0.5
980, 2, 0.6, 0.45, 0.8, 1, 0, 0, NO, YES, YES, 0, 0.0003, 0.0002, 4, 1000, 1000, 1,
0, NO, 0, 480, 0, 2, 0.5
981, 2, 0.6, 0.45, 0.8, 1, 0, 0, NO, YES, YES, 0, 0.0003, 0.0002, 4, 1000, 1000, 1,
0, NO, 0, 480, 0, 2, 0.5
982, 2, 0.6, 0.45, 0.8, 1, 0, 0, NO, YES, YES, 0, 0.0003, 0.0002, 4, 1000, 1000, 1,
0, NO, 0, 480, 0, 2, 0.5
983, 2, 0.6, 0.45, 0.8, 1, 0, 0, NO, YES, YES, 0, 0.0003, 0.0002, 4, 1000, 1000, 1,
0, NO, 0, 480, 0, 2, 0.5
985, 2, 0.6, 0.45, 0.8, 1, 0, 0, NO, YES, YES, 0, 0.0003, 0.0002, 4, 1000, 1000, 1,
0, NO, 0, 480, 0, 2, 0.5
986, 2, 0.6, 0.45, 0.8, 1, 0, 0, NO, YES, YES, 0, 0.0003, 0.0002, 4, 1000, 1000, 1,
0, NO, 0, 480, 0, 2, 0.5
988, 2, 0.6, 0.45, 0.8, 1, 0, 0, NO, YES, YES, 0, 0.0003, 0.0002, 4, 1000, 1000, 1,
0, NO, 0, 480, 0, 2, 0.5
989, 2, 0.6, 0.45, 0.8, 1, 0, 0, NO, YES, YES, 0, 0.0003, 0.0002, 4, 1000, 1000, 1,
0, NO, 0, 480, 0, 2, 0.5

PROJECT TITLE :

	Company			Client		
	Author			File Name		
				L2CV01_0+964_rev4 per 1.3		

991, 2, 0.6, 0.45, 0.8, 1, 0, 0, NO, YES, YES, 0, 0.0003, 0.0002, 4, 1000, 1000, 1,
0, NO, 0, 480, 0, 2, 0.5
992, 2, 0.6, 0.45, 0.8, 1, 0, 0, NO, YES, YES, 0, 0.0003, 0.0002, 4, 1000, 1000, 1,
0, NO, 0, 480, 0, 2, 0.5
993, 2, 0.6, 0.45, 0.8, 1, 0, 0, NO, YES, YES, 0, 0.0003, 0.0002, 4, 1000, 1000, 1,
0, NO, 0, 480, 0, 2, 0.5
994, 2, 0.6, 0.45, 0.8, 1, 0, 0, NO, YES, YES, 0, 0.0003, 0.0002, 4, 1000, 1000, 1,
0, NO, 0, 480, 0, 2, 0.5
996, 2, 0.6, 0.45, 0.8, 1, 0, 0, NO, YES, YES, 0, 0.0003, 0.0002, 4, 1000, 1000, 1,
0, NO, 0, 480, 0, 2, 0.5
997, 2, 0.6, 0.45, 0.8, 1, 0, 0, NO, YES, YES, 0, 0.0003, 0.0002, 4, 1000, 1000, 1,
0, NO, 0, 480, 0, 2, 0.5
998, 2, 0.6, 0.45, 0.8, 1, 0, 0, NO, YES, YES, 0, 0.0003, 0.0002, 4, 1000, 1000, 1,
0, NO, 0, 480, 0, 2, 0.5
999, 2, 0.6, 0.45, 0.8, 1, 0, 0, NO, YES, YES, 0, 0.0003, 0.0002, 4, 1000, 1000, 1,
0, NO, 0, 480, 0, 2, 0.5
1002, 2, 0.6, 0.45, 0.8, 1, 0, 0, NO, YES, YES, 0, 0.0003, 0.0002, 4, 1000, 1000, 1,
0, NO, 0, 480, 0, 2, 0.5
1003, 2, 0.6, 0.45, 0.8, 1, 0, 0, NO, YES, YES, 0, 0.0003, 0.0002, 4, 1000, 1000, 1,
0, NO, 0, 480, 0, 2, 0.5
1004, 2, 0.6, 0.45, 0.8, 1, 0, 0, NO, YES, YES, 0, 0.0003, 0.0002, 4, 1000, 1000, 1,
0, NO, 0, 480, 0, 2, 0.5
1005, 2, 0.6, 0.45, 0.8, 1, 0, 0, NO, YES, YES, 0, 0.0003, 0.0002, 4, 1000, 1000, 1,
0, NO, 0, 480, 0, 2, 0.5
1007, 2, 0.6, 0.45, 0.8, 1, 0, 0, NO, YES, YES, 0, 0.0003, 0.0002, 4, 1000, 1000, 1,
0, NO, 0, 480, 0, 2, 0.5
1008, 2, 0.6, 0.45, 0.8, 1, 0, 0, NO, YES, YES, 0, 0.0003, 0.0002, 4, 1000, 1000, 1,
0, NO, 0, 480, 0, 2, 0.5
1009, 2, 0.6, 0.45, 0.8, 1, 0, 0, NO, YES, YES, 0, 0.0003, 0.0002, 4, 1000, 1000, 1,
0, NO, 0, 480, 0, 2, 0.5
1010, 2, 0.6, 0.45, 0.8, 1, 0, 0, NO, YES, YES, 0, 0.0003, 0.0002, 4, 1000, 1000, 1,
0, NO, 0, 480, 0, 2, 0.5
1012, 2, 0.6, 0.45, 0.8, 1, 0, 0, NO, YES, YES, 0, 0.0003, 0.0002, 4, 1000, 1000, 1,
0, NO, 0, 480, 0, 2, 0.5
1013, 2, 0.6, 0.45, 0.8, 1, 0, 0, NO, YES, YES, 0, 0.0003, 0.0002, 4, 1000, 1000, 1,
0, NO, 0, 480, 0, 2, 0.5
1015, 2, 0.6, 0.45, 0.8, 1, 0, 0, NO, YES, YES, 0, 0.0003, 0.0002, 4, 1000, 1000, 1,
0, NO, 0, 480, 0, 2, 0.5
1016, 2, 0.6, 0.45, 0.8, 1, 0, 0, NO, YES, YES, 0, 0.0003, 0.0002, 4, 1000, 1000, 1,
0, NO, 0, 480, 0, 2, 0.5
1018, 2, 0.6, 0.45, 0.8, 1, 0, 0, NO, YES, YES, 0, 0.0003, 0.0002, 4, 1000, 1000, 1,
0, NO, 0, 480, 0, 2, 0.5
1019, 2, 0.6, 0.45, 0.8, 1, 0, 0, NO, YES, YES, 0, 0.0003, 0.0002, 4, 1000, 1000, 1,
0, NO, 0, 480, 0, 2, 0.5
1020, 2, 0.6, 0.45, 0.8, 1, 0, 0, NO, YES, YES, 0, 0.0003, 0.0002, 4, 1000, 1000, 1,
0, NO, 0, 480, 0, 2, 0.5
1021, 2, 0.6, 0.45, 0.8, 1, 0, 0, NO, YES, YES, 0, 0.0003, 0.0002, 4, 1000, 1000, 1,
0, NO, 0, 480, 0, 2, 0.5
1023, 2, 0.6, 0.45, 0.8, 1, 0, 0, NO, YES, YES, 0, 0.0003, 0.0002, 4, 1000, 1000, 1,
0, NO, 0, 480, 0, 2, 0.5
1024, 2, 0.6, 0.45, 0.8, 1, 0, 0, NO, YES, YES, 0, 0.0003, 0.0002, 4, 1000, 1000, 1,
0, NO, 0, 480, 0, 2, 0.5
1025, 2, 0.6, 0.45, 0.8, 1, 0, 0, NO, YES, YES, 0, 0.0003, 0.0002, 4, 1000, 1000, 1,
0, NO, 0, 480, 0, 2, 0.5
1026, 2, 0.6, 0.45, 0.8, 1, 0, 0, NO, YES, YES, 0, 0.0003, 0.0002, 4, 1000, 1000, 1,
0, NO, 0, 480, 0, 2, 0.5
1029, 2, 0.6, 0.45, 0.8, 1, 0, 0, NO, YES, YES, 0, 0.0003, 0.0002, 4, 1000, 1000, 1,
0, NO, 0, 480, 0, 2, 0.5
1030, 2, 0.6, 0.45, 0.8, 1, 0, 0, NO, YES, YES, 0, 0.0003, 0.0002, 4, 1000, 1000, 1,
0, NO, 0, 480, 0, 2, 0.5
1031, 2, 0.6, 0.45, 0.8, 1, 0, 0, NO, YES, YES, 0, 0.0003, 0.0002, 4, 1000, 1000, 1,
0, NO, 0, 480, 0, 2, 0.5

PROJECT TITLE :

	Company			Client		
	Author			File Name		
				L2CV01_0+964_rev4 per 1.3		

1032, 2, 0.6, 0.45, 0.8, 1, 0, 0, NO, YES, YES, 0, 0.0003, 0.0002, 4, 1000, 1000, 1, 0, NO, 0, 480, 0, 2, 0.5
1034, 2, 0.6, 0.45, 0.8, 1, 0, 0, NO, YES, YES, 0, 0.0003, 0.0002, 4, 1000, 1000, 1, 0, NO, 0, 480, 0, 2, 0.5
1035, 2, 0.6, 0.45, 0.8, 1, 0, 0, NO, YES, YES, 0, 0.0003, 0.0002, 4, 1000, 1000, 1, 0, NO, 0, 480, 0, 2, 0.5
1036, 2, 0.6, 0.45, 0.8, 1, 0, 0, NO, YES, YES, 0, 0.0003, 0.0002, 4, 1000, 1000, 1, 0, NO, 0, 480, 0, 2, 0.5
1037, 2, 0.6, 0.45, 0.8, 1, 0, 0, NO, YES, YES, 0, 0.0003, 0.0002, 4, 1000, 1000, 1, 0, NO, 0, 480, 0, 2, 0.5
1039, 2, 0.6, 0.45, 0.8, 1, 0, 0, NO, YES, YES, 0, 0.0003, 0.0002, 4, 1000, 1000, 1, 0, NO, 0, 480, 0, 2, 0.5
1040, 2, 0.6, 0.45, 0.8, 1, 0, 0, NO, YES, YES, 0, 0.0003, 0.0002, 4, 1000, 1000, 1, 0, NO, 0, 480, 0, 2, 0.5
1042, 2, 0.6, 0.45, 0.8, 1, 0, 0, NO, YES, YES, 0, 0.0003, 0.0002, 4, 1000, 1000, 1, 0, NO, 0, 480, 0, 2, 0.5
1043, 2, 0.6, 0.45, 0.8, 1, 0, 0, NO, YES, YES, 0, 0.0003, 0.0002, 4, 1000, 1000, 1, 0, NO, 0, 480, 0, 2, 0.5
1045, 2, 0.6, 0.45, 0.8, 1, 0, 0, NO, YES, YES, 0, 0.0003, 0.0002, 4, 1000, 1000, 1, 0, NO, 0, 480, 0, 2, 0.5
1046, 2, 0.6, 0.45, 0.8, 1, 0, 0, NO, YES, YES, 0, 0.0003, 0.0002, 4, 1000, 1000, 1, 0, NO, 0, 480, 0, 2, 0.5
1047, 2, 0.6, 0.45, 0.8, 1, 0, 0, NO, YES, YES, 0, 0.0003, 0.0002, 4, 1000, 1000, 1, 0, NO, 0, 480, 0, 2, 0.5
1048, 2, 0.6, 0.45, 0.8, 1, 0, 0, NO, YES, YES, 0, 0.0003, 0.0002, 4, 1000, 1000, 1, 0, NO, 0, 480, 0, 2, 0.5
1050, 2, 0.6, 0.45, 0.8, 1, 0, 0, NO, YES, YES, 0, 0.0003, 0.0002, 4, 1000, 1000, 1, 0, NO, 0, 480, 0, 2, 0.5
1051, 2, 0.6, 0.45, 0.8, 1, 0, 0, NO, YES, YES, 0, 0.0003, 0.0002, 4, 1000, 1000, 1, 0, NO, 0, 480, 0, 2, 0.5
1052, 2, 0.6, 0.45, 0.8, 1, 0, 0, NO, YES, YES, 0, 0.0003, 0.0002, 4, 1000, 1000, 1, 0, NO, 0, 480, 0, 2, 0.5
1053, 2, 0.6, 0.45, 0.8, 1, 0, 0, NO, YES, YES, 0, 0.0003, 0.0002, 4, 1000, 1000, 1, 0, NO, 0, 480, 0, 2, 0.5
1056, 2, 0.6, 0.45, 0.8, 1, 0, 0, NO, YES, YES, 0, 0.0003, 0.0002, 4, 1000, 1000, 1, 0, NO, 0, 480, 0, 2, 0.5
1057, 2, 0.6, 0.45, 0.8, 1, 0, 0, NO, YES, YES, 0, 0.0003, 0.0002, 4, 1000, 1000, 1, 0, NO, 0, 480, 0, 2, 0.5
1058, 2, 0.6, 0.45, 0.8, 1, 0, 0, NO, YES, YES, 0, 0.0003, 0.0002, 4, 1000, 1000, 1, 0, NO, 0, 480, 0, 2, 0.5
1059, 2, 0.6, 0.45, 0.8, 1, 0, 0, NO, YES, YES, 0, 0.0003, 0.0002, 4, 1000, 1000, 1, 0, NO, 0, 480, 0, 2, 0.5
1061, 2, 0.6, 0.45, 0.8, 1, 0, 0, NO, YES, YES, 0, 0.0003, 0.0002, 4, 1000, 1000, 1, 0, NO, 0, 480, 0, 2, 0.5
1062, 2, 0.6, 0.45, 0.8, 1, 0, 0, NO, YES, YES, 0, 0.0003, 0.0002, 4, 1000, 1000, 1, 0, NO, 0, 480, 0, 2, 0.5
1063, 2, 0.6, 0.45, 0.8, 1, 0, 0, NO, YES, YES, 0, 0.0003, 0.0002, 4, 1000, 1000, 1, 0, NO, 0, 480, 0, 2, 0.5
1064, 2, 0.6, 0.45, 0.8, 1, 0, 0, NO, YES, YES, 0, 0.0003, 0.0002, 4, 1000, 1000, 1, 0, NO, 0, 480, 0, 2, 0.5
1066, 2, 0.6, 0.45, 0.8, 1, 0, 0, NO, YES, YES, 0, 0.0003, 0.0002, 4, 1000, 1000, 1, 0, NO, 0, 480, 0, 2, 0.5
1067, 2, 0.6, 0.45, 0.8, 1, 0, 0, NO, YES, YES, 0, 0.0003, 0.0002, 4, 1000, 1000, 1, 0, NO, 0, 480, 0, 2, 0.5
1069, 2, 0.6, 0.45, 0.8, 1, 0, 0, NO, YES, YES, 0, 0.0003, 0.0002, 4, 1000, 1000, 1, 0, NO, 0, 480, 0, 2, 0.5
1070, 2, 0.6, 0.45, 0.8, 1, 0, 0, NO, YES, YES, 0, 0.0003, 0.0002, 4, 1000, 1000, 1, 0, NO, 0, 480, 0, 2, 0.5
1072, 2, 0.6, 0.45, 0.8, 1, 0, 0, NO, YES, YES, 0, 0.0003, 0.0002, 4, 1000, 1000, 1, 0, NO, 0, 480, 0, 2, 0.5
1073, 2, 0.6, 0.45, 0.8, 1, 0, 0, NO, YES, YES, 0, 0.0003, 0.0002, 4, 1000, 1000, 1, 0, NO, 0, 480, 0, 2, 0.5

PROJECT TITLE :

	Company			Client	
	Author			File Name	L2CV01_0+964_rev4 per 1.3

1074, 2, 0.6, 0.45, 0.8, 1, 0, 0, NO, YES, YES, 0, 0.0003, 0.0002, 4, 1000, 1000, 1, 0, NO, 0, 480, 0, 2, 0.5
1075, 2, 0.6, 0.45, 0.8, 1, 0, 0, NO, YES, YES, 0, 0.0003, 0.0002, 4, 1000, 1000, 1, 0, NO, 0, 480, 0, 2, 0.5
1077, 2, 0.6, 0.45, 0.8, 1, 0, 0, NO, YES, YES, 0, 0.0003, 0.0002, 4, 1000, 1000, 1, 0, NO, 0, 480, 0, 2, 0.5
1078, 2, 0.6, 0.45, 0.8, 1, 0, 0, NO, YES, YES, 0, 0.0003, 0.0002, 4, 1000, 1000, 1, 0, NO, 0, 480, 0, 2, 0.5
1079, 2, 0.6, 0.45, 0.8, 1, 0, 0, NO, YES, YES, 0, 0.0003, 0.0002, 4, 1000, 1000, 1, 0, NO, 0, 480, 0, 2, 0.5
1080, 2, 0.6, 0.45, 0.8, 1, 0, 0, NO, YES, YES, 0, 0.0003, 0.0002, 4, 1000, 1000, 1, 0, NO, 0, 480, 0, 2, 0.5
1083, 2, 0.6, 0.45, 0.8, 1, 0, 0, NO, YES, YES, 0, 0.0003, 0.0002, 4, 1000, 1000, 1, 0, NO, 0, 480, 0, 2, 0.5
1084, 2, 0.6, 0.45, 0.8, 1, 0, 0, NO, YES, YES, 0, 0.0003, 0.0002, 4, 1000, 1000, 1, 0, NO, 0, 480, 0, 2, 0.5
1085, 2, 0.6, 0.45, 0.8, 1, 0, 0, NO, YES, YES, 0, 0.0003, 0.0002, 4, 1000, 1000, 1, 0, NO, 0, 480, 0, 2, 0.5
1086, 2, 0.6, 0.45, 0.8, 1, 0, 0, NO, YES, YES, 0, 0.0003, 0.0002, 4, 1000, 1000, 1, 0, NO, 0, 480, 0, 2, 0.5
1088, 2, 0.6, 0.45, 0.8, 1, 0, 0, NO, YES, YES, 0, 0.0003, 0.0002, 4, 1000, 1000, 1, 0, NO, 0, 480, 0, 2, 0.5
1089, 2, 0.6, 0.45, 0.8, 1, 0, 0, NO, YES, YES, 0, 0.0003, 0.0002, 4, 1000, 1000, 1, 0, NO, 0, 480, 0, 2, 0.5
1090, 2, 0.6, 0.45, 0.8, 1, 0, 0, NO, YES, YES, 0, 0.0003, 0.0002, 4, 1000, 1000, 1, 0, NO, 0, 480, 0, 2, 0.5
1091, 2, 0.6, 0.45, 0.8, 1, 0, 0, NO, YES, YES, 0, 0.0003, 0.0002, 4, 1000, 1000, 1, 0, NO, 0, 480, 0, 2, 0.5
1093, 2, 0.6, 0.45, 0.8, 1, 0, 0, NO, YES, YES, 0, 0.0003, 0.0002, 4, 1000, 1000, 1, 0, NO, 0, 480, 0, 2, 0.5
1094, 2, 0.6, 0.45, 0.8, 1, 0, 0, NO, YES, YES, 0, 0.0003, 0.0002, 4, 1000, 1000, 1, 0, NO, 0, 480, 0, 2, 0.5
1096, 2, 0.6, 0.45, 0.8, 1, 0, 0, NO, YES, YES, 0, 0.0003, 0.0002, 4, 1000, 1000, 1, 0, NO, 0, 480, 0, 2, 0.5
1097, 2, 0.6, 0.45, 0.8, 1, 0, 0, NO, YES, YES, 0, 0.0003, 0.0002, 4, 1000, 1000, 1, 0, NO, 0, 480, 0, 2, 0.5
1099, 2, 0.6, 0.45, 0.8, 1, 0, 0, NO, YES, YES, 0, 0.0003, 0.0002, 4, 1000, 1000, 1, 0, NO, 0, 480, 0, 2, 0.5
1100, 2, 0.6, 0.45, 0.8, 1, 0, 0, NO, YES, YES, 0, 0.0003, 0.0002, 4, 1000, 1000, 1, 0, NO, 0, 480, 0, 2, 0.5
1101, 2, 0.6, 0.45, 0.8, 1, 0, 0, NO, YES, YES, 0, 0.0003, 0.0002, 4, 1000, 1000, 1, 0, NO, 0, 480, 0, 2, 0.5
1102, 2, 0.6, 0.45, 0.8, 1, 0, 0, NO, YES, YES, 0, 0.0003, 0.0002, 4, 1000, 1000, 1, 0, NO, 0, 480, 0, 2, 0.5
1104, 2, 0.6, 0.45, 0.8, 1, 0, 0, NO, YES, YES, 0, 0.0003, 0.0002, 4, 1000, 1000, 1, 0, NO, 0, 480, 0, 2, 0.5
1105, 2, 0.6, 0.45, 0.8, 1, 0, 0, NO, YES, YES, 0, 0.0003, 0.0002, 4, 1000, 1000, 1, 0, NO, 0, 480, 0, 2, 0.5
1106, 2, 0.6, 0.45, 0.8, 1, 0, 0, NO, YES, YES, 0, 0.0003, 0.0002, 4, 1000, 1000, 1, 0, NO, 0, 480, 0, 2, 0.5
1107, 2, 0.6, 0.45, 0.8, 1, 0, 0, NO, YES, YES, 0, 0.0003, 0.0002, 4, 1000, 1000, 1, 0, NO, 0, 480, 0, 2, 0.5
1110, 2, 0.6, 0.45, 0.8, 1, 0, 0, NO, YES, YES, 0, 0.0003, 0.0002, 4, 1000, 1000, 1, 0, NO, 0, 480, 0, 2, 0.5
1111, 2, 0.6, 0.45, 0.8, 1, 0, 0, NO, YES, YES, 0, 0.0003, 0.0002, 4, 1000, 1000, 1, 0, NO, 0, 480, 0, 2, 0.5
1112, 2, 0.6, 0.45, 0.8, 1, 0, 0, NO, YES, YES, 0, 0.0003, 0.0002, 4, 1000, 1000, 1, 0, NO, 0, 480, 0, 2, 0.5
1113, 2, 0.6, 0.45, 0.8, 1, 0, 0, NO, YES, YES, 0, 0.0003, 0.0002, 4, 1000, 1000, 1, 0, NO, 0, 480, 0, 2, 0.5
1115, 2, 0.6, 0.45, 0.8, 1, 0, 0, NO, YES, YES, 0, 0.0003, 0.0002, 4, 1000, 1000, 1, 0, NO, 0, 480, 0, 2, 0.5

PROJECT TITLE :

	Company			Client		
	Author			File Name		
				L2CV01_0+964_rev4 per 1.3		

1116, 2, 0.6, 0.45, 0.8, 1, 0, 0, NO, YES, YES, 0, 0.0003, 0.0002, 4, 1000, 1000, 1, 0, NO, 0, 480, 0, 2, 0.5
1117, 2, 0.6, 0.45, 0.8, 1, 0, 0, NO, YES, YES, 0, 0.0003, 0.0002, 4, 1000, 1000, 1, 0, NO, 0, 480, 0, 2, 0.5
1118, 2, 0.6, 0.45, 0.8, 1, 0, 0, NO, YES, YES, 0, 0.0003, 0.0002, 4, 1000, 1000, 1, 0, NO, 0, 480, 0, 2, 0.5
1120, 2, 0.6, 0.45, 0.8, 1, 0, 0, NO, YES, YES, 0, 0.0003, 0.0002, 4, 1000, 1000, 1, 0, NO, 0, 480, 0, 2, 0.5
1121, 2, 0.6, 0.45, 0.8, 1, 0, 0, NO, YES, YES, 0, 0.0003, 0.0002, 4, 1000, 1000, 1, 0, NO, 0, 480, 0, 2, 0.5
1123, 2, 0.6, 0.45, 0.8, 1, 0, 0, NO, YES, YES, 0, 0.0003, 0.0002, 4, 1000, 1000, 1, 0, NO, 0, 480, 0, 2, 0.5
1124, 2, 0.6, 0.45, 0.8, 1, 0, 0, NO, YES, YES, 0, 0.0003, 0.0002, 4, 1000, 1000, 1, 0, NO, 0, 480, 0, 2, 0.5
1126, 2, 0.6, 0.45, 0.8, 1, 0, 0, NO, YES, YES, 0, 0.0003, 0.0002, 4, 1000, 1000, 1, 0, NO, 0, 480, 0, 2, 0.5
1127, 2, 0.6, 0.45, 0.8, 1, 0, 0, NO, YES, YES, 0, 0.0003, 0.0002, 4, 1000, 1000, 1, 0, NO, 0, 480, 0, 2, 0.5
1128, 2, 0.6, 0.45, 0.8, 1, 0, 0, NO, YES, YES, 0, 0.0003, 0.0002, 4, 1000, 1000, 1, 0, NO, 0, 480, 0, 2, 0.5
1129, 2, 0.6, 0.45, 0.8, 1, 0, 0, NO, YES, YES, 0, 0.0003, 0.0002, 4, 1000, 1000, 1, 0, NO, 0, 480, 0, 2, 0.5
1131, 2, 0.6, 0.45, 0.8, 1, 0, 0, NO, YES, YES, 0, 0.0003, 0.0002, 4, 1000, 1000, 1, 0, NO, 0, 480, 0, 2, 0.5
1132, 2, 0.6, 0.45, 0.8, 1, 0, 0, NO, YES, YES, 0, 0.0003, 0.0002, 4, 1000, 1000, 1, 0, NO, 0, 480, 0, 2, 0.5
1133, 2, 0.6, 0.45, 0.8, 1, 0, 0, NO, YES, YES, 0, 0.0003, 0.0002, 4, 1000, 1000, 1, 0, NO, 0, 480, 0, 2, 0.5
1134, 2, 0.6, 0.45, 0.8, 1, 0, 0, NO, YES, YES, 0, 0.0003, 0.0002, 4, 1000, 1000, 1, 0, NO, 0, 480, 0, 2, 0.5
1157, 2, 0.6, 0.45, 0.8, 1, 0, 0, NO, YES, YES, 0, 0.0003, 0.0002, 4, 1000, 1000, 1, 0, NO, 0, 480, 0, 2, 0.5
1158, 2, 0.6, 0.45, 0.8, 1, 0, 0, NO, YES, YES, 0, 0.0003, 0.0002, 4, 1000, 1000, 1, 0, NO, 0, 480, 0, 2, 0.5
1159, 2, 0.6, 0.45, 0.8, 1, 0, 0, NO, YES, YES, 0, 0.0003, 0.0002, 4, 1000, 1000, 1, 0, NO, 0, 480, 0, 2, 0.5
1160, 2, 0.6, 0.45, 0.8, 1, 0, 0, NO, YES, YES, 0, 0.0003, 0.0002, 4, 1000, 1000, 1, 0, NO, 0, 480, 0, 2, 0.5
1162, 2, 0.6, 0.45, 0.8, 1, 0, 0, NO, YES, YES, 0, 0.0003, 0.0002, 4, 1000, 1000, 1, 0, NO, 0, 480, 0, 2, 0.5
1163, 2, 0.6, 0.45, 0.8, 1, 0, 0, NO, YES, YES, 0, 0.0003, 0.0002, 4, 1000, 1000, 1, 0, NO, 0, 480, 0, 2, 0.5
1164, 2, 0.6, 0.45, 0.8, 1, 0, 0, NO, YES, YES, 0, 0.0003, 0.0002, 4, 1000, 1000, 1, 0, NO, 0, 480, 0, 2, 0.5
1165, 2, 0.6, 0.45, 0.8, 1, 0, 0, NO, YES, YES, 0, 0.0003, 0.0002, 4, 1000, 1000, 1, 0, NO, 0, 480, 0, 2, 0.5
1167, 2, 0.6, 0.45, 0.8, 1, 0, 0, NO, YES, YES, 0, 0.0003, 0.0002, 4, 1000, 1000, 1, 0, NO, 0, 480, 0, 2, 0.5
1168, 2, 0.6, 0.45, 0.8, 1, 0, 0, NO, YES, YES, 0, 0.0003, 0.0002, 4, 1000, 1000, 1, 0, NO, 0, 480, 0, 2, 0.5
1170, 2, 0.6, 0.45, 0.8, 1, 0, 0, NO, YES, YES, 0, 0.0003, 0.0002, 4, 1000, 1000, 1, 0, NO, 0, 480, 0, 2, 0.5
1171, 2, 0.6, 0.45, 0.8, 1, 0, 0, NO, YES, YES, 0, 0.0003, 0.0002, 4, 1000, 1000, 1, 0, NO, 0, 480, 0, 2, 0.5
1173, 2, 0.6, 0.45, 0.8, 1, 0, 0, NO, YES, YES, 0, 0.0003, 0.0002, 4, 1000, 1000, 1, 0, NO, 0, 480, 0, 2, 0.5
1174, 2, 0.6, 0.45, 0.8, 1, 0, 0, NO, YES, YES, 0, 0.0003, 0.0002, 4, 1000, 1000, 1, 0, NO, 0, 480, 0, 2, 0.5
1175, 2, 0.6, 0.45, 0.8, 1, 0, 0, NO, YES, YES, 0, 0.0003, 0.0002, 4, 1000, 1000, 1, 0, NO, 0, 480, 0, 2, 0.5
1176, 2, 0.6, 0.45, 0.8, 1, 0, 0, NO, YES, YES, 0, 0.0003, 0.0002, 4, 1000, 1000, 1, 0, NO, 0, 480, 0, 2, 0.5

PROJECT TITLE :

	Company			Client		
	Author			File Name		
				L2CV01_0+964_rev4 per 1.3		

1178, 2, 0.6, 0.45, 0.8, 1, 0, 0, NO, YES, YES, 0, 0.0003, 0.0002, 4, 1000, 1000, 1, 0, NO, 0, 480, 0, 2, 0.5
1179, 2, 0.6, 0.45, 0.8, 1, 0, 0, NO, YES, YES, 0, 0.0003, 0.0002, 4, 1000, 1000, 1, 0, NO, 0, 480, 0, 2, 0.5
1180, 2, 0.6, 0.45, 0.8, 1, 0, 0, NO, YES, YES, 0, 0.0003, 0.0002, 4, 1000, 1000, 1, 0, NO, 0, 480, 0, 2, 0.5
1181, 2, 0.6, 0.45, 0.8, 1, 0, 0, NO, YES, YES, 0, 0.0003, 0.0002, 4, 1000, 1000, 1, 0, NO, 0, 480, 0, 2, 0.5
1184, 2, 0.6, 0.45, 0.8, 1, 0, 0, NO, YES, YES, 0, 0.0003, 0.0002, 4, 1000, 1000, 1, 0, NO, 0, 480, 0, 2, 0.5
1185, 2, 0.6, 0.45, 0.8, 1, 0, 0, NO, YES, YES, 0, 0.0003, 0.0002, 4, 1000, 1000, 1, 0, NO, 0, 480, 0, 2, 0.5
1186, 2, 0.6, 0.45, 0.8, 1, 0, 0, NO, YES, YES, 0, 0.0003, 0.0002, 4, 1000, 1000, 1, 0, NO, 0, 480, 0, 2, 0.5
1187, 2, 0.6, 0.45, 0.8, 1, 0, 0, NO, YES, YES, 0, 0.0003, 0.0002, 4, 1000, 1000, 1, 0, NO, 0, 480, 0, 2, 0.5
1189, 2, 0.6, 0.45, 0.8, 1, 0, 0, NO, YES, YES, 0, 0.0003, 0.0002, 4, 1000, 1000, 1, 0, NO, 0, 480, 0, 2, 0.5
1190, 2, 0.6, 0.45, 0.8, 1, 0, 0, NO, YES, YES, 0, 0.0003, 0.0002, 4, 1000, 1000, 1, 0, NO, 0, 480, 0, 2, 0.5
1191, 2, 0.6, 0.45, 0.8, 1, 0, 0, NO, YES, YES, 0, 0.0003, 0.0002, 4, 1000, 1000, 1, 0, NO, 0, 480, 0, 2, 0.5
1192, 2, 0.6, 0.45, 0.8, 1, 0, 0, NO, YES, YES, 0, 0.0003, 0.0002, 4, 1000, 1000, 1, 0, NO, 0, 480, 0, 2, 0.5
1194, 2, 0.6, 0.45, 0.8, 1, 0, 0, NO, YES, YES, 0, 0.0003, 0.0002, 4, 1000, 1000, 1, 0, NO, 0, 480, 0, 2, 0.5
1195, 2, 0.6, 0.45, 0.8, 1, 0, 0, NO, YES, YES, 0, 0.0003, 0.0002, 4, 1000, 1000, 1, 0, NO, 0, 480, 0, 2, 0.5
1197, 2, 0.6, 0.45, 0.8, 1, 0, 0, NO, YES, YES, 0, 0.0003, 0.0002, 4, 1000, 1000, 1, 0, NO, 0, 480, 0, 2, 0.5
1198, 2, 0.6, 0.45, 0.8, 1, 0, 0, NO, YES, YES, 0, 0.0003, 0.0002, 4, 1000, 1000, 1, 0, NO, 0, 480, 0, 2, 0.5
1200, 2, 0.6, 0.45, 0.8, 1, 0, 0, NO, YES, YES, 0, 0.0003, 0.0002, 4, 1000, 1000, 1, 0, NO, 0, 480, 0, 2, 0.5
1201, 2, 0.6, 0.45, 0.8, 1, 0, 0, NO, YES, YES, 0, 0.0003, 0.0002, 4, 1000, 1000, 1, 0, NO, 0, 480, 0, 2, 0.5
1202, 2, 0.6, 0.45, 0.8, 1, 0, 0, NO, YES, YES, 0, 0.0003, 0.0002, 4, 1000, 1000, 1, 0, NO, 0, 480, 0, 2, 0.5
1203, 2, 0.6, 0.45, 0.8, 1, 0, 0, NO, YES, YES, 0, 0.0003, 0.0002, 4, 1000, 1000, 1, 0, NO, 0, 480, 0, 2, 0.5
1205, 2, 0.6, 0.45, 0.8, 1, 0, 0, NO, YES, YES, 0, 0.0003, 0.0002, 4, 1000, 1000, 1, 0, NO, 0, 480, 0, 2, 0.5
1206, 2, 0.6, 0.45, 0.8, 1, 0, 0, NO, YES, YES, 0, 0.0003, 0.0002, 4, 1000, 1000, 1, 0, NO, 0, 480, 0, 2, 0.5
1207, 2, 0.6, 0.45, 0.8, 1, 0, 0, NO, YES, YES, 0, 0.0003, 0.0002, 4, 1000, 1000, 1, 0, NO, 0, 480, 0, 2, 0.5
1208, 2, 0.6, 0.45, 0.8, 1, 0, 0, NO, YES, YES, 0, 0.0003, 0.0002, 4, 1000, 1000, 1, 0, NO, 0, 480, 0, 2, 0.5
1211, 2, 0.6, 0.45, 0.8, 1, 0, 0, NO, YES, YES, 0, 0.0003, 0.0002, 4, 1000, 1000, 1, 0, NO, 0, 480, 0, 2, 0.5
1212, 2, 0.6, 0.45, 0.8, 1, 0, 0, NO, YES, YES, 0, 0.0003, 0.0002, 4, 1000, 1000, 1, 0, NO, 0, 480, 0, 2, 0.5
1213, 2, 0.6, 0.45, 0.8, 1, 0, 0, NO, YES, YES, 0, 0.0003, 0.0002, 4, 1000, 1000, 1, 0, NO, 0, 480, 0, 2, 0.5
1214, 2, 0.6, 0.45, 0.8, 1, 0, 0, NO, YES, YES, 0, 0.0003, 0.0002, 4, 1000, 1000, 1, 0, NO, 0, 480, 0, 2, 0.5
1216, 2, 0.6, 0.45, 0.8, 1, 0, 0, NO, YES, YES, 0, 0.0003, 0.0002, 4, 1000, 1000, 1, 0, NO, 0, 480, 0, 2, 0.5
1217, 2, 0.6, 0.45, 0.8, 1, 0, 0, NO, YES, YES, 0, 0.0003, 0.0002, 4, 1000, 1000, 1, 0, NO, 0, 480, 0, 2, 0.5
1218, 2, 0.6, 0.45, 0.8, 1, 0, 0, NO, YES, YES, 0, 0.0003, 0.0002, 4, 1000, 1000, 1, 0, NO, 0, 480, 0, 2, 0.5



PROJECT TITLE :

	Company			Client		
	Author			File Name		
				L2CV01_0+964_rev4 per 1.3		

1219, 2, 0.6, 0.45, 0.8, 1, 0, 0, NO, YES, YES, 0, 0.0003, 0.0002, 4, 1000, 1000, 1, 0, NO, 0, 480, 0, 2, 0.5
1221, 2, 0.6, 0.45, 0.8, 1, 0, 0, NO, YES, YES, 0, 0.0003, 0.0002, 4, 1000, 1000, 1, 0, NO, 0, 480, 0, 2, 0.5
1222, 2, 0.6, 0.45, 0.8, 1, 0, 0, NO, YES, YES, 0, 0.0003, 0.0002, 4, 1000, 1000, 1, 0, NO, 0, 480, 0, 2, 0.5
1224, 2, 0.6, 0.45, 0.8, 1, 0, 0, NO, YES, YES, 0, 0.0003, 0.0002, 4, 1000, 1000, 1, 0, NO, 0, 480, 0, 2, 0.5
1225, 2, 0.6, 0.45, 0.8, 1, 0, 0, NO, YES, YES, 0, 0.0003, 0.0002, 4, 1000, 1000, 1, 0, NO, 0, 480, 0, 2, 0.5
1227, 2, 0.6, 0.45, 0.8, 1, 0, 0, NO, YES, YES, 0, 0.0003, 0.0002, 4, 1000, 1000, 1, 0, NO, 0, 480, 0, 2, 0.5
1228, 2, 0.6, 0.45, 0.8, 1, 0, 0, NO, YES, YES, 0, 0.0003, 0.0002, 4, 1000, 1000, 1, 0, NO, 0, 480, 0, 2, 0.5
1229, 2, 0.6, 0.45, 0.8, 1, 0, 0, NO, YES, YES, 0, 0.0003, 0.0002, 4, 1000, 1000, 1, 0, NO, 0, 480, 0, 2, 0.5
1230, 2, 0.6, 0.45, 0.8, 1, 0, 0, NO, YES, YES, 0, 0.0003, 0.0002, 4, 1000, 1000, 1, 0, NO, 0, 480, 0, 2, 0.5
1232, 2, 0.6, 0.45, 0.8, 1, 0, 0, NO, YES, YES, 0, 0.0003, 0.0002, 4, 1000, 1000, 1, 0, NO, 0, 480, 0, 2, 0.5
1233, 2, 0.6, 0.45, 0.8, 1, 0, 0, NO, YES, YES, 0, 0.0003, 0.0002, 4, 1000, 1000, 1, 0, NO, 0, 480, 0, 2, 0.5
1234, 2, 0.6, 0.45, 0.8, 1, 0, 0, NO, YES, YES, 0, 0.0003, 0.0002, 4, 1000, 1000, 1, 0, NO, 0, 480, 0, 2, 0.5
1235, 2, 0.6, 0.45, 0.8, 1, 0, 0, NO, YES, YES, 0, 0.0003, 0.0002, 4, 1000, 1000, 1, 0, NO, 0, 480, 0, 2, 0.5
1238, 2, 0.6, 0.45, 0.8, 1, 0, 0, NO, YES, YES, 0, 0.0003, 0.0002, 4, 1000, 1000, 1, 0, NO, 0, 480, 0, 2, 0.5
1239, 2, 0.6, 0.45, 0.8, 1, 0, 0, NO, YES, YES, 0, 0.0003, 0.0002, 4, 1000, 1000, 1, 0, NO, 0, 480, 0, 2, 0.5
1240, 2, 0.6, 0.45, 0.8, 1, 0, 0, NO, YES, YES, 0, 0.0003, 0.0002, 4, 1000, 1000, 1, 0, NO, 0, 480, 0, 2, 0.5
1241, 2, 0.6, 0.45, 0.8, 1, 0, 0, NO, YES, YES, 0, 0.0003, 0.0002, 4, 1000, 1000, 1, 0, NO, 0, 480, 0, 2, 0.5
1243, 2, 0.6, 0.45, 0.8, 1, 0, 0, NO, YES, YES, 0, 0.0003, 0.0002, 4, 1000, 1000, 1, 0, NO, 0, 480, 0, 2, 0.5
1244, 2, 0.6, 0.45, 0.8, 1, 0, 0, NO, YES, YES, 0, 0.0003, 0.0002, 4, 1000, 1000, 1, 0, NO, 0, 480, 0, 2, 0.5
1245, 2, 0.6, 0.45, 0.8, 1, 0, 0, NO, YES, YES, 0, 0.0003, 0.0002, 4, 1000, 1000, 1, 0, NO, 0, 480, 0, 2, 0.5
1246, 2, 0.6, 0.45, 0.8, 1, 0, 0, NO, YES, YES, 0, 0.0003, 0.0002, 4, 1000, 1000, 1, 0, NO, 0, 480, 0, 2, 0.5
1248, 2, 0.6, 0.45, 0.8, 1, 0, 0, NO, YES, YES, 0, 0.0003, 0.0002, 4, 1000, 1000, 1, 0, NO, 0, 480, 0, 2, 0.5
1249, 2, 0.6, 0.45, 0.8, 1, 0, 0, NO, YES, YES, 0, 0.0003, 0.0002, 4, 1000, 1000, 1, 0, NO, 0, 480, 0, 2, 0.5
1251, 2, 0.6, 0.45, 0.8, 1, 0, 0, NO, YES, YES, 0, 0.0003, 0.0002, 4, 1000, 1000, 1, 0, NO, 0, 480, 0, 2, 0.5
1252, 2, 0.6, 0.45, 0.8, 1, 0, 0, NO, YES, YES, 0, 0.0003, 0.0002, 4, 1000, 1000, 1, 0, NO, 0, 480, 0, 2, 0.5
1254, 2, 0.6, 0.45, 0.8, 1, 0, 0, NO, YES, YES, 0, 0.0003, 0.0002, 4, 1000, 1000, 1, 0, NO, 0, 480, 0, 2, 0.5
1255, 2, 0.6, 0.45, 0.8, 1, 0, 0, NO, YES, YES, 0, 0.0003, 0.0002, 4, 1000, 1000, 1, 0, NO, 0, 480, 0, 2, 0.5
1256, 2, 0.6, 0.45, 0.8, 1, 0, 0, NO, YES, YES, 0, 0.0003, 0.0002, 4, 1000, 1000, 1, 0, NO, 0, 480, 0, 2, 0.5
1257, 2, 0.6, 0.45, 0.8, 1, 0, 0, NO, YES, YES, 0, 0.0003, 0.0002, 4, 1000, 1000, 1, 0, NO, 0, 480, 0, 2, 0.5
1259, 2, 0.6, 0.45, 0.8, 1, 0, 0, NO, YES, YES, 0, 0.0003, 0.0002, 4, 1000, 1000, 1, 0, NO, 0, 480, 0, 2, 0.5
1260, 2, 0.6, 0.45, 0.8, 1, 0, 0, NO, YES, YES, 0, 0.0003, 0.0002, 4, 1000, 1000, 1, 0, NO, 0, 480, 0, 2, 0.5

PROJECT TITLE :

	Company			Client		
	Author			File Name		
				L2CV01_0+964_rev4 per 1.3		

1261, 2, 0.6, 0.45, 0.8, 1, 0, 0, NO, YES, YES, 0, 0.0003, 0.0002, 4, 1000, 1000, 1, 0, NO, 0, 480, 0, 2, 0.5
1262, 2, 0.6, 0.45, 0.8, 1, 0, 0, NO, YES, YES, 0, 0.0003, 0.0002, 4, 1000, 1000, 1, 0, NO, 0, 480, 0, 2, 0.5
1265, 2, 0.6, 0.45, 0.8, 1, 0, 0, NO, YES, YES, 0, 0.0003, 0.0002, 4, 1000, 1000, 1, 0, NO, 0, 480, 0, 2, 0.5
1266, 2, 0.6, 0.45, 0.8, 1, 0, 0, NO, YES, YES, 0, 0.0003, 0.0002, 4, 1000, 1000, 1, 0, NO, 0, 480, 0, 2, 0.5
1267, 2, 0.6, 0.45, 0.8, 1, 0, 0, NO, YES, YES, 0, 0.0003, 0.0002, 4, 1000, 1000, 1, 0, NO, 0, 480, 0, 2, 0.5
1268, 2, 0.6, 0.45, 0.8, 1, 0, 0, NO, YES, YES, 0, 0.0003, 0.0002, 4, 1000, 1000, 1, 0, NO, 0, 480, 0, 2, 0.5
1270, 2, 0.6, 0.45, 0.8, 1, 0, 0, NO, YES, YES, 0, 0.0003, 0.0002, 4, 1000, 1000, 1, 0, NO, 0, 480, 0, 2, 0.5
1271, 2, 0.6, 0.45, 0.8, 1, 0, 0, NO, YES, YES, 0, 0.0003, 0.0002, 4, 1000, 1000, 1, 0, NO, 0, 480, 0, 2, 0.5
1272, 2, 0.6, 0.45, 0.8, 1, 0, 0, NO, YES, YES, 0, 0.0003, 0.0002, 4, 1000, 1000, 1, 0, NO, 0, 480, 0, 2, 0.5
1273, 2, 0.6, 0.45, 0.8, 1, 0, 0, NO, YES, YES, 0, 0.0003, 0.0002, 4, 1000, 1000, 1, 0, NO, 0, 480, 0, 2, 0.5
1275, 2, 0.6, 0.45, 0.8, 1, 0, 0, NO, YES, YES, 0, 0.0003, 0.0002, 4, 1000, 1000, 1, 0, NO, 0, 480, 0, 2, 0.5
1276, 2, 0.6, 0.45, 0.8, 1, 0, 0, NO, YES, YES, 0, 0.0003, 0.0002, 4, 1000, 1000, 1, 0, NO, 0, 480, 0, 2, 0.5
1278, 2, 0.6, 0.45, 0.8, 1, 0, 0, NO, YES, YES, 0, 0.0003, 0.0002, 4, 1000, 1000, 1, 0, NO, 0, 480, 0, 2, 0.5
1279, 2, 0.6, 0.45, 0.8, 1, 0, 0, NO, YES, YES, 0, 0.0003, 0.0002, 4, 1000, 1000, 1, 0, NO, 0, 480, 0, 2, 0.5
1281, 2, 0.6, 0.45, 0.8, 1, 0, 0, NO, YES, YES, 0, 0.0003, 0.0002, 4, 1000, 1000, 1, 0, NO, 0, 480, 0, 2, 0.5
1282, 2, 0.6, 0.45, 0.8, 1, 0, 0, NO, YES, YES, 0, 0.0003, 0.0002, 4, 1000, 1000, 1, 0, NO, 0, 480, 0, 2, 0.5
1283, 2, 0.6, 0.45, 0.8, 1, 0, 0, NO, YES, YES, 0, 0.0003, 0.0002, 4, 1000, 1000, 1, 0, NO, 0, 480, 0, 2, 0.5
1284, 2, 0.6, 0.45, 0.8, 1, 0, 0, NO, YES, YES, 0, 0.0003, 0.0002, 4, 1000, 1000, 1, 0, NO, 0, 480, 0, 2, 0.5
1286, 2, 0.6, 0.45, 0.8, 1, 0, 0, NO, YES, YES, 0, 0.0003, 0.0002, 4, 1000, 1000, 1, 0, NO, 0, 480, 0, 2, 0.5
1287, 2, 0.6, 0.45, 0.8, 1, 0, 0, NO, YES, YES, 0, 0.0003, 0.0002, 4, 1000, 1000, 1, 0, NO, 0, 480, 0, 2, 0.5
1288, 2, 0.6, 0.45, 0.8, 1, 0, 0, NO, YES, YES, 0, 0.0003, 0.0002, 4, 1000, 1000, 1, 0, NO, 0, 480, 0, 2, 0.5
1289, 2, 0.6, 0.45, 0.8, 1, 0, 0, NO, YES, YES, 0, 0.0003, 0.0002, 4, 1000, 1000, 1, 0, NO, 0, 480, 0, 2, 0.5
1292, 2, 0.6, 0.45, 0.8, 1, 0, 0, NO, YES, YES, 0, 0.0003, 0.0002, 4, 1000, 1000, 1, 0, NO, 0, 480, 0, 2, 0.5
1293, 2, 0.6, 0.45, 0.8, 1, 0, 0, NO, YES, YES, 0, 0.0003, 0.0002, 4, 1000, 1000, 1, 0, NO, 0, 480, 0, 2, 0.5
1294, 2, 0.6, 0.45, 0.8, 1, 0, 0, NO, YES, YES, 0, 0.0003, 0.0002, 4, 1000, 1000, 1, 0, NO, 0, 480, 0, 2, 0.5
1295, 2, 0.6, 0.45, 0.8, 1, 0, 0, NO, YES, YES, 0, 0.0003, 0.0002, 4, 1000, 1000, 1, 0, NO, 0, 480, 0, 2, 0.5
1297, 2, 0.6, 0.45, 0.8, 1, 0, 0, NO, YES, YES, 0, 0.0003, 0.0002, 4, 1000, 1000, 1, 0, NO, 0, 480, 0, 2, 0.5
1298, 2, 0.6, 0.45, 0.8, 1, 0, 0, NO, YES, YES, 0, 0.0003, 0.0002, 4, 1000, 1000, 1, 0, NO, 0, 480, 0, 2, 0.5
1299, 2, 0.6, 0.45, 0.8, 1, 0, 0, NO, YES, YES, 0, 0.0003, 0.0002, 4, 1000, 1000, 1, 0, NO, 0, 480, 0, 2, 0.5
1300, 2, 0.6, 0.45, 0.8, 1, 0, 0, NO, YES, YES, 0, 0.0003, 0.0002, 4, 1000, 1000, 1, 0, NO, 0, 480, 0, 2, 0.5
1302, 2, 0.6, 0.45, 0.8, 1, 0, 0, NO, YES, YES, 0, 0.0003, 0.0002, 4, 1000, 1000, 1, 0, NO, 0, 480, 0, 2, 0.5

PROJECT TITLE :

	Company			Client		
	Author			File Name		
				L2CV01_0+964_rev4 per 1.3		

1303, 2, 0.6, 0.45, 0.8, 1, 0, 0, NO, YES, YES, 0, 0.0003, 0.0002, 4, 1000, 1000, 1,
0, NO, 0, 480, 0, 2, 0.5
1305, 2, 0.6, 0.45, 0.8, 1, 0, 0, NO, YES, YES, 0, 0.0003, 0.0002, 4, 1000, 1000, 1,
0, NO, 0, 480, 0, 2, 0.5
1306, 2, 0.6, 0.45, 0.8, 1, 0, 0, NO, YES, YES, 0, 0.0003, 0.0002, 4, 1000, 1000, 1,
0, NO, 0, 480, 0, 2, 0.5
1308, 2, 0.6, 0.45, 0.8, 1, 0, 0, NO, YES, YES, 0, 0.0003, 0.0002, 4, 1000, 1000, 1,
0, NO, 0, 480, 0, 2, 0.5
1309, 2, 0.6, 0.45, 0.8, 1, 0, 0, NO, YES, YES, 0, 0.0003, 0.0002, 4, 1000, 1000, 1,
0, NO, 0, 480, 0, 2, 0.5
1310, 2, 0.6, 0.45, 0.8, 1, 0, 0, NO, YES, YES, 0, 0.0003, 0.0002, 4, 1000, 1000, 1,
0, NO, 0, 480, 0, 2, 0.5
1311, 2, 0.6, 0.45, 0.8, 1, 0, 0, NO, YES, YES, 0, 0.0003, 0.0002, 4, 1000, 1000, 1,
0, NO, 0, 480, 0, 2, 0.5
1313, 2, 0.6, 0.45, 0.8, 1, 0, 0, NO, YES, YES, 0, 0.0003, 0.0002, 4, 1000, 1000, 1,
0, NO, 0, 480, 0, 2, 0.5
1314, 2, 0.6, 0.45, 0.8, 1, 0, 0, NO, YES, YES, 0, 0.0003, 0.0002, 4, 1000, 1000, 1,
0, NO, 0, 480, 0, 2, 0.5
1315, 2, 0.6, 0.45, 0.8, 1, 0, 0, NO, YES, YES, 0, 0.0003, 0.0002, 4, 1000, 1000, 1,
0, NO, 0, 480, 0, 2, 0.5
1316, 2, 0.6, 0.45, 0.8, 1, 0, 0, NO, YES, YES, 0, 0.0003, 0.0002, 4, 1000, 1000, 1,
0, NO, 0, 480, 0, 2, 0.5
1319, 2, 0.6, 0.45, 0.8, 1, 0, 0, NO, YES, YES, 0, 0.0003, 0.0002, 4, 1000, 1000, 1,
0, NO, 0, 480, 0, 2, 0.5
1320, 2, 0.6, 0.45, 0.8, 1, 0, 0, NO, YES, YES, 0, 0.0003, 0.0002, 4, 1000, 1000, 1,
0, NO, 0, 480, 0, 2, 0.5
1321, 2, 0.6, 0.45, 0.8, 1, 0, 0, NO, YES, YES, 0, 0.0003, 0.0002, 4, 1000, 1000, 1,
0, NO, 0, 480, 0, 2, 0.5
1322, 2, 0.6, 0.45, 0.8, 1, 0, 0, NO, YES, YES, 0, 0.0003, 0.0002, 4, 1000, 1000, 1,
0, NO, 0, 480, 0, 2, 0.5
1324, 2, 0.6, 0.45, 0.8, 1, 0, 0, NO, YES, YES, 0, 0.0003, 0.0002, 4, 1000, 1000, 1,
0, NO, 0, 480, 0, 2, 0.5
1325, 2, 0.6, 0.45, 0.8, 1, 0, 0, NO, YES, YES, 0, 0.0003, 0.0002, 4, 1000, 1000, 1,
0, NO, 0, 480, 0, 2, 0.5
1326, 2, 0.6, 0.45, 0.8, 1, 0, 0, NO, YES, YES, 0, 0.0003, 0.0002, 4, 1000, 1000, 1,
0, NO, 0, 480, 0, 2, 0.5
1327, 2, 0.6, 0.45, 0.8, 1, 0, 0, NO, YES, YES, 0, 0.0003, 0.0002, 4, 1000, 1000, 1,
0, NO, 0, 480, 0, 2, 0.5
1329, 2, 0.6, 0.45, 0.8, 1, 0, 0, NO, YES, YES, 0, 0.0003, 0.0002, 4, 1000, 1000, 1,
0, NO, 0, 480, 0, 2, 0.5
1330, 2, 0.6, 0.45, 0.8, 1, 0, 0, NO, YES, YES, 0, 0.0003, 0.0002, 4, 1000, 1000, 1,
0, NO, 0, 480, 0, 2, 0.5
1332, 2, 0.6, 0.45, 0.8, 1, 0, 0, NO, YES, YES, 0, 0.0003, 0.0002, 4, 1000, 1000, 1,
0, NO, 0, 480, 0, 2, 0.5
1333, 2, 0.6, 0.45, 0.8, 1, 0, 0, NO, YES, YES, 0, 0.0003, 0.0002, 4, 1000, 1000, 1,
0, NO, 0, 480, 0, 2, 0.5
1335, 2, 0.6, 0.45, 0.8, 1, 0, 0, NO, YES, YES, 0, 0.0003, 0.0002, 4, 1000, 1000, 1,
0, NO, 0, 480, 0, 2, 0.5
1336, 2, 0.6, 0.45, 0.8, 1, 0, 0, NO, YES, YES, 0, 0.0003, 0.0002, 4, 1000, 1000, 1,
0, NO, 0, 480, 0, 2, 0.5
1337, 2, 0.6, 0.45, 0.8, 1, 0, 0, NO, YES, YES, 0, 0.0003, 0.0002, 4, 1000, 1000, 1,
0, NO, 0, 480, 0, 2, 0.5
1338, 2, 0.6, 0.45, 0.8, 1, 0, 0, NO, YES, YES, 0, 0.0003, 0.0002, 4, 1000, 1000, 1,
0, NO, 0, 480, 0, 2, 0.5
1340, 2, 0.6, 0.45, 0.8, 1, 0, 0, NO, YES, YES, 0, 0.0003, 0.0002, 4, 1000, 1000, 1,
0, NO, 0, 480, 0, 2, 0.5
1341, 2, 0.6, 0.45, 0.8, 1, 0, 0, NO, YES, YES, 0, 0.0003, 0.0002, 4, 1000, 1000, 1,
0, NO, 0, 480, 0, 2, 0.5
1342, 2, 0.6, 0.45, 0.8, 1, 0, 0, NO, YES, YES, 0, 0.0003, 0.0002, 4, 1000, 1000, 1,
0, NO, 0, 480, 0, 2, 0.5
1343, 2, 0.6, 0.45, 0.8, 1, 0, 0, NO, YES, YES, 0, 0.0003, 0.0002, 4, 1000, 1000, 1,
0, NO, 0, 480, 0, 2, 0.5

PROJECT TITLE :

	Company			Client		
	Author			File Name		
				L2CV01_0+964_rev4 per 1.3		

1346, 2, 0.6, 0.45, 0.8, 1, 0, 0, NO, YES, YES, 0, 0.0003, 0.0002, 4, 1000, 1000, 1, 0, NO, 0, 480, 0, 2, 0.5
1347, 2, 0.6, 0.45, 0.8, 1, 0, 0, NO, YES, YES, 0, 0.0003, 0.0002, 4, 1000, 1000, 1, 0, NO, 0, 480, 0, 2, 0.5
1348, 2, 0.6, 0.45, 0.8, 1, 0, 0, NO, YES, YES, 0, 0.0003, 0.0002, 4, 1000, 1000, 1, 0, NO, 0, 480, 0, 2, 0.5
1349, 2, 0.6, 0.45, 0.8, 1, 0, 0, NO, YES, YES, 0, 0.0003, 0.0002, 4, 1000, 1000, 1, 0, NO, 0, 480, 0, 2, 0.5
1351, 2, 0.6, 0.45, 0.8, 1, 0, 0, NO, YES, YES, 0, 0.0003, 0.0002, 4, 1000, 1000, 1, 0, NO, 0, 480, 0, 2, 0.5
1352, 2, 0.6, 0.45, 0.8, 1, 0, 0, NO, YES, YES, 0, 0.0003, 0.0002, 4, 1000, 1000, 1, 0, NO, 0, 480, 0, 2, 0.5
1353, 2, 0.6, 0.45, 0.8, 1, 0, 0, NO, YES, YES, 0, 0.0003, 0.0002, 4, 1000, 1000, 1, 0, NO, 0, 480, 0, 2, 0.5
1354, 2, 0.6, 0.45, 0.8, 1, 0, 0, NO, YES, YES, 0, 0.0003, 0.0002, 4, 1000, 1000, 1, 0, NO, 0, 480, 0, 2, 0.5
1356, 2, 0.6, 0.45, 0.8, 1, 0, 0, NO, YES, YES, 0, 0.0003, 0.0002, 4, 1000, 1000, 1, 0, NO, 0, 480, 0, 2, 0.5
1357, 2, 0.6, 0.45, 0.8, 1, 0, 0, NO, YES, YES, 0, 0.0003, 0.0002, 4, 1000, 1000, 1, 0, NO, 0, 480, 0, 2, 0.5
1359, 2, 0.6, 0.45, 0.8, 1, 0, 0, NO, YES, YES, 0, 0.0003, 0.0002, 4, 1000, 1000, 1, 0, NO, 0, 480, 0, 2, 0.5
1360, 2, 0.6, 0.45, 0.8, 1, 0, 0, NO, YES, YES, 0, 0.0003, 0.0002, 4, 1000, 1000, 1, 0, NO, 0, 480, 0, 2, 0.5
1362, 2, 0.6, 0.45, 0.8, 1, 0, 0, NO, YES, YES, 0, 0.0003, 0.0002, 4, 1000, 1000, 1, 0, NO, 0, 480, 0, 2, 0.5
1363, 2, 0.6, 0.45, 0.8, 1, 0, 0, NO, YES, YES, 0, 0.0003, 0.0002, 4, 1000, 1000, 1, 0, NO, 0, 480, 0, 2, 0.5
1364, 2, 0.6, 0.45, 0.8, 1, 0, 0, NO, YES, YES, 0, 0.0003, 0.0002, 4, 1000, 1000, 1, 0, NO, 0, 480, 0, 2, 0.5
1365, 2, 0.6, 0.45, 0.8, 1, 0, 0, NO, YES, YES, 0, 0.0003, 0.0002, 4, 1000, 1000, 1, 0, NO, 0, 480, 0, 2, 0.5
1367, 2, 0.6, 0.45, 0.8, 1, 0, 0, NO, YES, YES, 0, 0.0003, 0.0002, 4, 1000, 1000, 1, 0, NO, 0, 480, 0, 2, 0.5
1368, 2, 0.6, 0.45, 0.8, 1, 0, 0, NO, YES, YES, 0, 0.0003, 0.0002, 4, 1000, 1000, 1, 0, NO, 0, 480, 0, 2, 0.5
1369, 2, 0.6, 0.45, 0.8, 1, 0, 0, NO, YES, YES, 0, 0.0003, 0.0002, 4, 1000, 1000, 1, 0, NO, 0, 480, 0, 2, 0.5
1370, 2, 0.6, 0.45, 0.8, 1, 0, 0, NO, YES, YES, 0, 0.0003, 0.0002, 4, 1000, 1000, 1, 0, NO, 0, 480, 0, 2, 0.5
1373, 2, 0.6, 0.45, 0.8, 1, 0, 0, NO, YES, YES, 0, 0.0003, 0.0002, 4, 1000, 1000, 1, 0, NO, 0, 480, 0, 2, 0.5
1374, 2, 0.6, 0.45, 0.8, 1, 0, 0, NO, YES, YES, 0, 0.0003, 0.0002, 4, 1000, 1000, 1, 0, NO, 0, 480, 0, 2, 0.5
1375, 2, 0.6, 0.45, 0.8, 1, 0, 0, NO, YES, YES, 0, 0.0003, 0.0002, 4, 1000, 1000, 1, 0, NO, 0, 480, 0, 2, 0.5
1376, 2, 0.6, 0.45, 0.8, 1, 0, 0, NO, YES, YES, 0, 0.0003, 0.0002, 4, 1000, 1000, 1, 0, NO, 0, 480, 0, 2, 0.5
1378, 2, 0.6, 0.45, 0.8, 1, 0, 0, NO, YES, YES, 0, 0.0003, 0.0002, 4, 1000, 1000, 1, 0, NO, 0, 480, 0, 2, 0.5
1379, 2, 0.6, 0.45, 0.8, 1, 0, 0, NO, YES, YES, 0, 0.0003, 0.0002, 4, 1000, 1000, 1, 0, NO, 0, 480, 0, 2, 0.5
1380, 2, 0.6, 0.45, 0.8, 1, 0, 0, NO, YES, YES, 0, 0.0003, 0.0002, 4, 1000, 1000, 1, 0, NO, 0, 480, 0, 2, 0.5
1381, 2, 0.6, 0.45, 0.8, 1, 0, 0, NO, YES, YES, 0, 0.0003, 0.0002, 4, 1000, 1000, 1, 0, NO, 0, 480, 0, 2, 0.5
1383, 2, 0.6, 0.45, 0.8, 1, 0, 0, NO, YES, YES, 0, 0.0003, 0.0002, 4, 1000, 1000, 1, 0, NO, 0, 480, 0, 2, 0.5
1384, 2, 0.6, 0.45, 0.8, 1, 0, 0, NO, YES, YES, 0, 0.0003, 0.0002, 4, 1000, 1000, 1, 0, NO, 0, 480, 0, 2, 0.5
1386, 2, 0.6, 0.45, 0.8, 1, 0, 0, NO, YES, YES, 0, 0.0003, 0.0002, 4, 1000, 1000, 1, 0, NO, 0, 480, 0, 2, 0.5

PROJECT TITLE :

	Company			Client
	Author			File Name
				L2CV01_0+964_rev4 per 1.3

1387, 2, 0.6, 0.45, 0.8, 1, 0, 0, NO, YES, YES, 0, 0.0003, 0.0002, 4, 1000, 1000, 1, 0, NO, 0, 480, 0, 2, 0.5
1389, 2, 0.6, 0.45, 0.8, 1, 0, 0, NO, YES, YES, 0, 0.0003, 0.0002, 4, 1000, 1000, 1, 0, NO, 0, 480, 0, 2, 0.5
1390, 2, 0.6, 0.45, 0.8, 1, 0, 0, NO, YES, YES, 0, 0.0003, 0.0002, 4, 1000, 1000, 1, 0, NO, 0, 480, 0, 2, 0.5
1391, 2, 0.6, 0.45, 0.8, 1, 0, 0, NO, YES, YES, 0, 0.0003, 0.0002, 4, 1000, 1000, 1, 0, NO, 0, 480, 0, 2, 0.5
1392, 2, 0.6, 0.45, 0.8, 1, 0, 0, NO, YES, YES, 0, 0.0003, 0.0002, 4, 1000, 1000, 1, 0, NO, 0, 480, 0, 2, 0.5
1394, 2, 0.6, 0.45, 0.8, 1, 0, 0, NO, YES, YES, 0, 0.0003, 0.0002, 4, 1000, 1000, 1, 0, NO, 0, 480, 0, 2, 0.5
1395, 2, 0.6, 0.45, 0.8, 1, 0, 0, NO, YES, YES, 0, 0.0003, 0.0002, 4, 1000, 1000, 1, 0, NO, 0, 480, 0, 2, 0.5
1396, 2, 0.6, 0.45, 0.8, 1, 0, 0, NO, YES, YES, 0, 0.0003, 0.0002, 4, 1000, 1000, 1, 0, NO, 0, 480, 0, 2, 0.5
1397, 2, 0.6, 0.45, 0.8, 1, 0, 0, NO, YES, YES, 0, 0.0003, 0.0002, 4, 1000, 1000, 1, 0, NO, 0, 480, 0, 2, 0.5
1400, 2, 0.6, 0.45, 0.8, 1, 0, 0, NO, YES, YES, 0, 0.0003, 0.0002, 4, 1000, 1000, 1, 0, NO, 0, 480, 0, 2, 0.5
1401, 2, 0.6, 0.45, 0.8, 1, 0, 0, NO, YES, YES, 0, 0.0003, 0.0002, 4, 1000, 1000, 1, 0, NO, 0, 480, 0, 2, 0.5
1402, 2, 0.6, 0.45, 0.8, 1, 0, 0, NO, YES, YES, 0, 0.0003, 0.0002, 4, 1000, 1000, 1, 0, NO, 0, 480, 0, 2, 0.5
1403, 2, 0.6, 0.45, 0.8, 1, 0, 0, NO, YES, YES, 0, 0.0003, 0.0002, 4, 1000, 1000, 1, 0, NO, 0, 480, 0, 2, 0.5
1405, 2, 0.6, 0.45, 0.8, 1, 0, 0, NO, YES, YES, 0, 0.0003, 0.0002, 4, 1000, 1000, 1, 0, NO, 0, 480, 0, 2, 0.5
1406, 2, 0.6, 0.45, 0.8, 1, 0, 0, NO, YES, YES, 0, 0.0003, 0.0002, 4, 1000, 1000, 1, 0, NO, 0, 480, 0, 2, 0.5
1407, 2, 0.6, 0.45, 0.8, 1, 0, 0, NO, YES, YES, 0, 0.0003, 0.0002, 4, 1000, 1000, 1, 0, NO, 0, 480, 0, 2, 0.5
1408, 2, 0.6, 0.45, 0.8, 1, 0, 0, NO, YES, YES, 0, 0.0003, 0.0002, 4, 1000, 1000, 1, 0, NO, 0, 480, 0, 2, 0.5
1410, 2, 0.6, 0.45, 0.8, 1, 0, 0, NO, YES, YES, 0, 0.0003, 0.0002, 4, 1000, 1000, 1, 0, NO, 0, 480, 0, 2, 0.5
1411, 2, 0.6, 0.45, 0.8, 1, 0, 0, NO, YES, YES, 0, 0.0003, 0.0002, 4, 1000, 1000, 1, 0, NO, 0, 480, 0, 2, 0.5
1413, 2, 0.6, 0.45, 0.8, 1, 0, 0, NO, YES, YES, 0, 0.0003, 0.0002, 4, 1000, 1000, 1, 0, NO, 0, 480, 0, 2, 0.5
1414, 2, 0.6, 0.45, 0.8, 1, 0, 0, NO, YES, YES, 0, 0.0003, 0.0002, 4, 1000, 1000, 1, 0, NO, 0, 480, 0, 2, 0.5
1416, 2, 0.6, 0.45, 0.8, 1, 0, 0, NO, YES, YES, 0, 0.0003, 0.0002, 4, 1000, 1000, 1, 0, NO, 0, 480, 0, 2, 0.5
1417, 2, 0.6, 0.45, 0.8, 1, 0, 0, NO, YES, YES, 0, 0.0003, 0.0002, 4, 1000, 1000, 1, 0, NO, 0, 480, 0, 2, 0.5
1418, 2, 0.6, 0.45, 0.8, 1, 0, 0, NO, YES, YES, 0, 0.0003, 0.0002, 4, 1000, 1000, 1, 0, NO, 0, 480, 0, 2, 0.5
1419, 2, 0.6, 0.45, 0.8, 1, 0, 0, NO, YES, YES, 0, 0.0003, 0.0002, 4, 1000, 1000, 1, 0, NO, 0, 480, 0, 2, 0.5
1421, 2, 0.6, 0.45, 0.8, 1, 0, 0, NO, YES, YES, 0, 0.0003, 0.0002, 4, 1000, 1000, 1, 0, NO, 0, 480, 0, 2, 0.5
1422, 2, 0.6, 0.45, 0.8, 1, 0, 0, NO, YES, YES, 0, 0.0003, 0.0002, 4, 1000, 1000, 1, 0, NO, 0, 480, 0, 2, 0.5
1423, 2, 0.6, 0.45, 0.8, 1, 0, 0, NO, YES, YES, 0, 0.0003, 0.0002, 4, 1000, 1000, 1, 0, NO, 0, 480, 0, 2, 0.5
1424, 2, 0.6, 0.45, 0.8, 1, 0, 0, NO, YES, YES, 0, 0.0003, 0.0002, 4, 1000, 1000, 1, 0, NO, 0, 480, 0, 2, 0.5
1447, 2, 0.6, 0.45, 0.8, 1, 0, 0, NO, YES, YES, 0, 0.0003, 0.0002, 4, 1000, 1000, 1, 0, NO, 0, 480, 0, 2, 0.5
1448, 2, 0.6, 0.45, 0.8, 1, 0, 0, NO, YES, YES, 0, 0.0003, 0.0002, 4, 1000, 1000, 1, 0, NO, 0, 480, 0, 2, 0.5

PROJECT TITLE :

	Company			Client		
	Author			File Name		
				L2CV01_0+964_rev4 per 1.3		

1449, 2, 0.6, 0.45, 0.8, 1, 0, 0, NO, YES, YES, 0, 0.0003, 0.0002, 4, 1000, 1000, 1, 0, NO, 0, 480, 0, 2, 0.5
1450, 2, 0.6, 0.45, 0.8, 1, 0, 0, NO, YES, YES, 0, 0.0003, 0.0002, 4, 1000, 1000, 1, 0, NO, 0, 480, 0, 2, 0.5
1452, 2, 0.6, 0.45, 0.8, 1, 0, 0, NO, YES, YES, 0, 0.0003, 0.0002, 4, 1000, 1000, 1, 0, NO, 0, 480, 0, 2, 0.5
1453, 2, 0.6, 0.45, 0.8, 1, 0, 0, NO, YES, YES, 0, 0.0003, 0.0002, 4, 1000, 1000, 1, 0, NO, 0, 480, 0, 2, 0.5
1454, 2, 0.6, 0.45, 0.8, 1, 0, 0, NO, YES, YES, 0, 0.0003, 0.0002, 4, 1000, 1000, 1, 0, NO, 0, 480, 0, 2, 0.5
1455, 2, 0.6, 0.45, 0.8, 1, 0, 0, NO, YES, YES, 0, 0.0003, 0.0002, 4, 1000, 1000, 1, 0, NO, 0, 480, 0, 2, 0.5
1457, 2, 0.6, 0.45, 0.8, 1, 0, 0, NO, YES, YES, 0, 0.0003, 0.0002, 4, 1000, 1000, 1, 0, NO, 0, 480, 0, 2, 0.5
1458, 2, 0.6, 0.45, 0.8, 1, 0, 0, NO, YES, YES, 0, 0.0003, 0.0002, 4, 1000, 1000, 1, 0, NO, 0, 480, 0, 2, 0.5
1460, 2, 0.6, 0.45, 0.8, 1, 0, 0, NO, YES, YES, 0, 0.0003, 0.0002, 4, 1000, 1000, 1, 0, NO, 0, 480, 0, 2, 0.5
1461, 2, 0.6, 0.45, 0.8, 1, 0, 0, NO, YES, YES, 0, 0.0003, 0.0002, 4, 1000, 1000, 1, 0, NO, 0, 480, 0, 2, 0.5
1463, 2, 0.6, 0.45, 0.8, 1, 0, 0, NO, YES, YES, 0, 0.0003, 0.0002, 4, 1000, 1000, 1, 0, NO, 0, 480, 0, 2, 0.5
1464, 2, 0.6, 0.45, 0.8, 1, 0, 0, NO, YES, YES, 0, 0.0003, 0.0002, 4, 1000, 1000, 1, 0, NO, 0, 480, 0, 2, 0.5
1465, 2, 0.6, 0.45, 0.8, 1, 0, 0, NO, YES, YES, 0, 0.0003, 0.0002, 4, 1000, 1000, 1, 0, NO, 0, 480, 0, 2, 0.5
1466, 2, 0.6, 0.45, 0.8, 1, 0, 0, NO, YES, YES, 0, 0.0003, 0.0002, 4, 1000, 1000, 1, 0, NO, 0, 480, 0, 2, 0.5
1468, 2, 0.6, 0.45, 0.8, 1, 0, 0, NO, YES, YES, 0, 0.0003, 0.0002, 4, 1000, 1000, 1, 0, NO, 0, 480, 0, 2, 0.5
1469, 2, 0.6, 0.45, 0.8, 1, 0, 0, NO, YES, YES, 0, 0.0003, 0.0002, 4, 1000, 1000, 1, 0, NO, 0, 480, 0, 2, 0.5
1470, 2, 0.6, 0.45, 0.8, 1, 0, 0, NO, YES, YES, 0, 0.0003, 0.0002, 4, 1000, 1000, 1, 0, NO, 0, 480, 0, 2, 0.5
1471, 2, 0.6, 0.45, 0.8, 1, 0, 0, NO, YES, YES, 0, 0.0003, 0.0002, 4, 1000, 1000, 1, 0, NO, 0, 480, 0, 2, 0.5
1474, 2, 0.6, 0.45, 0.8, 1, 0, 0, NO, YES, YES, 0, 0.0003, 0.0002, 4, 1000, 1000, 1, 0, NO, 0, 480, 0, 2, 0.5
1475, 2, 0.6, 0.45, 0.8, 1, 0, 0, NO, YES, YES, 0, 0.0003, 0.0002, 4, 1000, 1000, 1, 0, NO, 0, 480, 0, 2, 0.5
1476, 2, 0.6, 0.45, 0.8, 1, 0, 0, NO, YES, YES, 0, 0.0003, 0.0002, 4, 1000, 1000, 1, 0, NO, 0, 480, 0, 2, 0.5
1477, 2, 0.6, 0.45, 0.8, 1, 0, 0, NO, YES, YES, 0, 0.0003, 0.0002, 4, 1000, 1000, 1, 0, NO, 0, 480, 0, 2, 0.5
1479, 2, 0.6, 0.45, 0.8, 1, 0, 0, NO, YES, YES, 0, 0.0003, 0.0002, 4, 1000, 1000, 1, 0, NO, 0, 480, 0, 2, 0.5
1480, 2, 0.6, 0.45, 0.8, 1, 0, 0, NO, YES, YES, 0, 0.0003, 0.0002, 4, 1000, 1000, 1, 0, NO, 0, 480, 0, 2, 0.5
1481, 2, 0.6, 0.45, 0.8, 1, 0, 0, NO, YES, YES, 0, 0.0003, 0.0002, 4, 1000, 1000, 1, 0, NO, 0, 480, 0, 2, 0.5
1482, 2, 0.6, 0.45, 0.8, 1, 0, 0, NO, YES, YES, 0, 0.0003, 0.0002, 4, 1000, 1000, 1, 0, NO, 0, 480, 0, 2, 0.5
1484, 2, 0.6, 0.45, 0.8, 1, 0, 0, NO, YES, YES, 0, 0.0003, 0.0002, 4, 1000, 1000, 1, 0, NO, 0, 480, 0, 2, 0.5
1485, 2, 0.6, 0.45, 0.8, 1, 0, 0, NO, YES, YES, 0, 0.0003, 0.0002, 4, 1000, 1000, 1, 0, NO, 0, 480, 0, 2, 0.5
1487, 2, 0.6, 0.45, 0.8, 1, 0, 0, NO, YES, YES, 0, 0.0003, 0.0002, 4, 1000, 1000, 1, 0, NO, 0, 480, 0, 2, 0.5
1488, 2, 0.6, 0.45, 0.8, 1, 0, 0, NO, YES, YES, 0, 0.0003, 0.0002, 4, 1000, 1000, 1, 0, NO, 0, 480, 0, 2, 0.5
1490, 2, 0.6, 0.45, 0.8, 1, 0, 0, NO, YES, YES, 0, 0.0003, 0.0002, 4, 1000, 1000, 1, 0, NO, 0, 480, 0, 2, 0.5



PROJECT TITLE :

	Company			Client		
	Author			File Name		
						L2CV01_0+964_rev4 per 1.3

1491, 2, 0.6, 0.45, 0.8, 1, 0, 0, NO, YES, YES, 0, 0.0003, 0.0002, 4, 1000, 1000, 1, 0, NO, 0, 480, 0, 2, 0.5
1492, 2, 0.6, 0.45, 0.8, 1, 0, 0, NO, YES, YES, 0, 0.0003, 0.0002, 4, 1000, 1000, 1, 0, NO, 0, 480, 0, 2, 0.5
1493, 2, 0.6, 0.45, 0.8, 1, 0, 0, NO, YES, YES, 0, 0.0003, 0.0002, 4, 1000, 1000, 1, 0, NO, 0, 480, 0, 2, 0.5
1495, 2, 0.6, 0.45, 0.8, 1, 0, 0, NO, YES, YES, 0, 0.0003, 0.0002, 4, 1000, 1000, 1, 0, NO, 0, 480, 0, 2, 0.5
1496, 2, 0.6, 0.45, 0.8, 1, 0, 0, NO, YES, YES, 0, 0.0003, 0.0002, 4, 1000, 1000, 1, 0, NO, 0, 480, 0, 2, 0.5
1497, 2, 0.6, 0.45, 0.8, 1, 0, 0, NO, YES, YES, 0, 0.0003, 0.0002, 4, 1000, 1000, 1, 0, NO, 0, 480, 0, 2, 0.5
1498, 2, 0.6, 0.45, 0.8, 1, 0, 0, NO, YES, YES, 0, 0.0003, 0.0002, 4, 1000, 1000, 1, 0, NO, 0, 480, 0, 2, 0.5
1501, 2, 0.6, 0.45, 0.8, 1, 0, 0, NO, YES, YES, 0, 0.0003, 0.0002, 4, 1000, 1000, 1, 0, NO, 0, 480, 0, 2, 0.5
1502, 2, 0.6, 0.45, 0.8, 1, 0, 0, NO, YES, YES, 0, 0.0003, 0.0002, 4, 1000, 1000, 1, 0, NO, 0, 480, 0, 2, 0.5
1503, 2, 0.6, 0.45, 0.8, 1, 0, 0, NO, YES, YES, 0, 0.0003, 0.0002, 4, 1000, 1000, 1, 0, NO, 0, 480, 0, 2, 0.5
1504, 2, 0.6, 0.45, 0.8, 1, 0, 0, NO, YES, YES, 0, 0.0003, 0.0002, 4, 1000, 1000, 1, 0, NO, 0, 480, 0, 2, 0.5
1506, 2, 0.6, 0.45, 0.8, 1, 0, 0, NO, YES, YES, 0, 0.0003, 0.0002, 4, 1000, 1000, 1, 0, NO, 0, 480, 0, 2, 0.5
1507, 2, 0.6, 0.45, 0.8, 1, 0, 0, NO, YES, YES, 0, 0.0003, 0.0002, 4, 1000, 1000, 1, 0, NO, 0, 480, 0, 2, 0.5
1508, 2, 0.6, 0.45, 0.8, 1, 0, 0, NO, YES, YES, 0, 0.0003, 0.0002, 4, 1000, 1000, 1, 0, NO, 0, 480, 0, 2, 0.5
1509, 2, 0.6, 0.45, 0.8, 1, 0, 0, NO, YES, YES, 0, 0.0003, 0.0002, 4, 1000, 1000, 1, 0, NO, 0, 480, 0, 2, 0.5
1511, 2, 0.6, 0.45, 0.8, 1, 0, 0, NO, YES, YES, 0, 0.0003, 0.0002, 4, 1000, 1000, 1, 0, NO, 0, 480, 0, 2, 0.5
1512, 2, 0.6, 0.45, 0.8, 1, 0, 0, NO, YES, YES, 0, 0.0003, 0.0002, 4, 1000, 1000, 1, 0, NO, 0, 480, 0, 2, 0.5
1514, 2, 0.6, 0.45, 0.8, 1, 0, 0, NO, YES, YES, 0, 0.0003, 0.0002, 4, 1000, 1000, 1, 0, NO, 0, 480, 0, 2, 0.5
1515, 2, 0.6, 0.45, 0.8, 1, 0, 0, NO, YES, YES, 0, 0.0003, 0.0002, 4, 1000, 1000, 1, 0, NO, 0, 480, 0, 2, 0.5
1517, 2, 0.6, 0.45, 0.8, 1, 0, 0, NO, YES, YES, 0, 0.0003, 0.0002, 4, 1000, 1000, 1, 0, NO, 0, 480, 0, 2, 0.5
1518, 2, 0.6, 0.45, 0.8, 1, 0, 0, NO, YES, YES, 0, 0.0003, 0.0002, 4, 1000, 1000, 1, 0, NO, 0, 480, 0, 2, 0.5
1519, 2, 0.6, 0.45, 0.8, 1, 0, 0, NO, YES, YES, 0, 0.0003, 0.0002, 4, 1000, 1000, 1, 0, NO, 0, 480, 0, 2, 0.5
1520, 2, 0.6, 0.45, 0.8, 1, 0, 0, NO, YES, YES, 0, 0.0003, 0.0002, 4, 1000, 1000, 1, 0, NO, 0, 480, 0, 2, 0.5
1522, 2, 0.6, 0.45, 0.8, 1, 0, 0, NO, YES, YES, 0, 0.0003, 0.0002, 4, 1000, 1000, 1, 0, NO, 0, 480, 0, 2, 0.5
1523, 2, 0.6, 0.45, 0.8, 1, 0, 0, NO, YES, YES, 0, 0.0003, 0.0002, 4, 1000, 1000, 1, 0, NO, 0, 480, 0, 2, 0.5
1524, 2, 0.6, 0.45, 0.8, 1, 0, 0, NO, YES, YES, 0, 0.0003, 0.0002, 4, 1000, 1000, 1, 0, NO, 0, 480, 0, 2, 0.5
1525, 2, 0.6, 0.45, 0.8, 1, 0, 0, NO, YES, YES, 0, 0.0003, 0.0002, 4, 1000, 1000, 1, 0, NO, 0, 480, 0, 2, 0.5
1528, 2, 0.6, 0.45, 0.8, 1, 0, 0, NO, YES, YES, 0, 0.0003, 0.0002, 4, 1000, 1000, 1, 0, NO, 0, 480, 0, 2, 0.5
1529, 2, 0.6, 0.45, 0.8, 1, 0, 0, NO, YES, YES, 0, 0.0003, 0.0002, 4, 1000, 1000, 1, 0, NO, 0, 480, 0, 2, 0.5
1530, 2, 0.6, 0.45, 0.8, 1, 0, 0, NO, YES, YES, 0, 0.0003, 0.0002, 4, 1000, 1000, 1, 0, NO, 0, 480, 0, 2, 0.5
1531, 2, 0.6, 0.45, 0.8, 1, 0, 0, NO, YES, YES, 0, 0.0003, 0.0002, 4, 1000, 1000, 1, 0, NO, 0, 480, 0, 2, 0.5

PROJECT TITLE :

	Company			Client		
	Author			File Name		
						L2CV01_0+964_rev4 per 1.3

1533, 2, 0.6, 0.45, 0.8, 1, 0, 0, NO, YES, YES, 0, 0.0003, 0.0002, 4, 1000, 1000, 1,
0, NO, 0, 480, 0, 2, 0.5
1534, 2, 0.6, 0.45, 0.8, 1, 0, 0, NO, YES, YES, 0, 0.0003, 0.0002, 4, 1000, 1000, 1,
0, NO, 0, 480, 0, 2, 0.5
1535, 2, 0.6, 0.45, 0.8, 1, 0, 0, NO, YES, YES, 0, 0.0003, 0.0002, 4, 1000, 1000, 1,
0, NO, 0, 480, 0, 2, 0.5
1536, 2, 0.6, 0.45, 0.8, 1, 0, 0, NO, YES, YES, 0, 0.0003, 0.0002, 4, 1000, 1000, 1,
0, NO, 0, 480, 0, 2, 0.5
1538, 2, 0.6, 0.45, 0.8, 1, 0, 0, NO, YES, YES, 0, 0.0003, 0.0002, 4, 1000, 1000, 1,
0, NO, 0, 480, 0, 2, 0.5
1539, 2, 0.6, 0.45, 0.8, 1, 0, 0, NO, YES, YES, 0, 0.0003, 0.0002, 4, 1000, 1000, 1,
0, NO, 0, 480, 0, 2, 0.5
1541, 2, 0.6, 0.45, 0.8, 1, 0, 0, NO, YES, YES, 0, 0.0003, 0.0002, 4, 1000, 1000, 1,
0, NO, 0, 480, 0, 2, 0.5
1542, 2, 0.6, 0.45, 0.8, 1, 0, 0, NO, YES, YES, 0, 0.0003, 0.0002, 4, 1000, 1000, 1,
0, NO, 0, 480, 0, 2, 0.5
1544, 2, 0.6, 0.45, 0.8, 1, 0, 0, NO, YES, YES, 0, 0.0003, 0.0002, 4, 1000, 1000, 1,
0, NO, 0, 480, 0, 2, 0.5
1545, 2, 0.6, 0.45, 0.8, 1, 0, 0, NO, YES, YES, 0, 0.0003, 0.0002, 4, 1000, 1000, 1,
0, NO, 0, 480, 0, 2, 0.5
1546, 2, 0.6, 0.45, 0.8, 1, 0, 0, NO, YES, YES, 0, 0.0003, 0.0002, 4, 1000, 1000, 1,
0, NO, 0, 480, 0, 2, 0.5
1547, 2, 0.6, 0.45, 0.8, 1, 0, 0, NO, YES, YES, 0, 0.0003, 0.0002, 4, 1000, 1000, 1,
0, NO, 0, 480, 0, 2, 0.5
1549, 2, 0.6, 0.45, 0.8, 1, 0, 0, NO, YES, YES, 0, 0.0003, 0.0002, 4, 1000, 1000, 1,
0, NO, 0, 480, 0, 2, 0.5
1550, 2, 0.6, 0.45, 0.8, 1, 0, 0, NO, YES, YES, 0, 0.0003, 0.0002, 4, 1000, 1000, 1,
0, NO, 0, 480, 0, 2, 0.5
1551, 2, 0.6, 0.45, 0.8, 1, 0, 0, NO, YES, YES, 0, 0.0003, 0.0002, 4, 1000, 1000, 1,
0, NO, 0, 480, 0, 2, 0.5
1552, 2, 0.6, 0.45, 0.8, 1, 0, 0, NO, YES, YES, 0, 0.0003, 0.0002, 4, 1000, 1000, 1,
0, NO, 0, 480, 0, 2, 0.5
1555, 2, 0.6, 0.45, 0.8, 1, 0, 0, NO, YES, YES, 0, 0.0003, 0.0002, 4, 1000, 1000, 1,
0, NO, 0, 480, 0, 2, 0.5
1556, 2, 0.6, 0.45, 0.8, 1, 0, 0, NO, YES, YES, 0, 0.0003, 0.0002, 4, 1000, 1000, 1,
0, NO, 0, 480, 0, 2, 0.5
1557, 2, 0.6, 0.45, 0.8, 1, 0, 0, NO, YES, YES, 0, 0.0003, 0.0002, 4, 1000, 1000, 1,
0, NO, 0, 480, 0, 2, 0.5
1558, 2, 0.6, 0.45, 0.8, 1, 0, 0, NO, YES, YES, 0, 0.0003, 0.0002, 4, 1000, 1000, 1,
0, NO, 0, 480, 0, 2, 0.5
1560, 2, 0.6, 0.45, 0.8, 1, 0, 0, NO, YES, YES, 0, 0.0003, 0.0002, 4, 1000, 1000, 1,
0, NO, 0, 480, 0, 2, 0.5
1561, 2, 0.6, 0.45, 0.8, 1, 0, 0, NO, YES, YES, 0, 0.0003, 0.0002, 4, 1000, 1000, 1,
0, NO, 0, 480, 0, 2, 0.5
1562, 2, 0.6, 0.45, 0.8, 1, 0, 0, NO, YES, YES, 0, 0.0003, 0.0002, 4, 1000, 1000, 1,
0, NO, 0, 480, 0, 2, 0.5
1563, 2, 0.6, 0.45, 0.8, 1, 0, 0, NO, YES, YES, 0, 0.0003, 0.0002, 4, 1000, 1000, 1,
0, NO, 0, 480, 0, 2, 0.5
1565, 2, 0.6, 0.45, 0.8, 1, 0, 0, NO, YES, YES, 0, 0.0003, 0.0002, 4, 1000, 1000, 1,
0, NO, 0, 480, 0, 2, 0.5
1566, 2, 0.6, 0.45, 0.8, 1, 0, 0, NO, YES, YES, 0, 0.0003, 0.0002, 4, 1000, 1000, 1,
0, NO, 0, 480, 0, 2, 0.5
1568, 2, 0.6, 0.45, 0.8, 1, 0, 0, NO, YES, YES, 0, 0.0003, 0.0002, 4, 1000, 1000, 1,
0, NO, 0, 480, 0, 2, 0.5
1569, 2, 0.6, 0.45, 0.8, 1, 0, 0, NO, YES, YES, 0, 0.0003, 0.0002, 4, 1000, 1000, 1,
0, NO, 0, 480, 0, 2, 0.5
1571, 2, 0.6, 0.45, 0.8, 1, 0, 0, NO, YES, YES, 0, 0.0003, 0.0002, 4, 1000, 1000, 1,
0, NO, 0, 480, 0, 2, 0.5
1572, 2, 0.6, 0.45, 0.8, 1, 0, 0, NO, YES, YES, 0, 0.0003, 0.0002, 4, 1000, 1000, 1,
0, NO, 0, 480, 0, 2, 0.5
1573, 2, 0.6, 0.45, 0.8, 1, 0, 0, NO, YES, YES, 0, 0.0003, 0.0002, 4, 1000, 1000, 1,
0, NO, 0, 480, 0, 2, 0.5

PROJECT TITLE :

	Company			Client		
	Author			File Name		
				L2CV01_0+964_rev4 per 1.3		

1574, 2, 0.6, 0.45, 0.8, 1, 0, 0, NO, YES, YES, 0, 0.0003, 0.0002, 4, 1000, 1000, 1, 0, NO, 0, 480, 0, 2, 0.5
1576, 2, 0.6, 0.45, 0.8, 1, 0, 0, NO, YES, YES, 0, 0.0003, 0.0002, 4, 1000, 1000, 1, 0, NO, 0, 480, 0, 2, 0.5
1577, 2, 0.6, 0.45, 0.8, 1, 0, 0, NO, YES, YES, 0, 0.0003, 0.0002, 4, 1000, 1000, 1, 0, NO, 0, 480, 0, 2, 0.5
1578, 2, 0.6, 0.45, 0.8, 1, 0, 0, NO, YES, YES, 0, 0.0003, 0.0002, 4, 1000, 1000, 1, 0, NO, 0, 480, 0, 2, 0.5
1579, 2, 0.6, 0.45, 0.8, 1, 0, 0, NO, YES, YES, 0, 0.0003, 0.0002, 4, 1000, 1000, 1, 0, NO, 0, 480, 0, 2, 0.5
1602, 2, 0.6, 0.45, 0.8, 1, 0, 0, NO, YES, YES, 0, 0.0003, 0.0002, 4, 1000, 1000, 1, 0, NO, 0, 480, 0, 2, 0.5
1603, 2, 0.6, 0.45, 0.8, 1, 0, 0, NO, YES, YES, 0, 0.0003, 0.0002, 4, 1000, 1000, 1, 0, NO, 0, 480, 0, 2, 0.5
1604, 2, 0.6, 0.45, 0.8, 1, 0, 0, NO, YES, YES, 0, 0.0003, 0.0002, 4, 1000, 1000, 1, 0, NO, 0, 480, 0, 2, 0.5
1605, 2, 0.6, 0.45, 0.8, 1, 0, 0, NO, YES, YES, 0, 0.0003, 0.0002, 4, 1000, 1000, 1, 0, NO, 0, 480, 0, 2, 0.5
1607, 2, 0.6, 0.45, 0.8, 1, 0, 0, NO, YES, YES, 0, 0.0003, 0.0002, 4, 1000, 1000, 1, 0, NO, 0, 480, 0, 2, 0.5
1608, 2, 0.6, 0.45, 0.8, 1, 0, 0, NO, YES, YES, 0, 0.0003, 0.0002, 4, 1000, 1000, 1, 0, NO, 0, 480, 0, 2, 0.5
1609, 2, 0.6, 0.45, 0.8, 1, 0, 0, NO, YES, YES, 0, 0.0003, 0.0002, 4, 1000, 1000, 1, 0, NO, 0, 480, 0, 2, 0.5
1610, 2, 0.6, 0.45, 0.8, 1, 0, 0, NO, YES, YES, 0, 0.0003, 0.0002, 4, 1000, 1000, 1, 0, NO, 0, 480, 0, 2, 0.5
1612, 2, 0.6, 0.45, 0.8, 1, 0, 0, NO, YES, YES, 0, 0.0003, 0.0002, 4, 1000, 1000, 1, 0, NO, 0, 480, 0, 2, 0.5
1613, 2, 0.6, 0.45, 0.8, 1, 0, 0, NO, YES, YES, 0, 0.0003, 0.0002, 4, 1000, 1000, 1, 0, NO, 0, 480, 0, 2, 0.5
1615, 2, 0.6, 0.45, 0.8, 1, 0, 0, NO, YES, YES, 0, 0.0003, 0.0002, 4, 1000, 1000, 1, 0, NO, 0, 480, 0, 2, 0.5
1616, 2, 0.6, 0.45, 0.8, 1, 0, 0, NO, YES, YES, 0, 0.0003, 0.0002, 4, 1000, 1000, 1, 0, NO, 0, 480, 0, 2, 0.5
1618, 2, 0.6, 0.45, 0.8, 1, 0, 0, NO, YES, YES, 0, 0.0003, 0.0002, 4, 1000, 1000, 1, 0, NO, 0, 480, 0, 2, 0.5
1619, 2, 0.6, 0.45, 0.8, 1, 0, 0, NO, YES, YES, 0, 0.0003, 0.0002, 4, 1000, 1000, 1, 0, NO, 0, 480, 0, 2, 0.5
1620, 2, 0.6, 0.45, 0.8, 1, 0, 0, NO, YES, YES, 0, 0.0003, 0.0002, 4, 1000, 1000, 1, 0, NO, 0, 480, 0, 2, 0.5
1621, 2, 0.6, 0.45, 0.8, 1, 0, 0, NO, YES, YES, 0, 0.0003, 0.0002, 4, 1000, 1000, 1, 0, NO, 0, 480, 0, 2, 0.5
1623, 2, 0.6, 0.45, 0.8, 1, 0, 0, NO, YES, YES, 0, 0.0003, 0.0002, 4, 1000, 1000, 1, 0, NO, 0, 480, 0, 2, 0.5
1624, 2, 0.6, 0.45, 0.8, 1, 0, 0, NO, YES, YES, 0, 0.0003, 0.0002, 4, 1000, 1000, 1, 0, NO, 0, 480, 0, 2, 0.5
1625, 2, 0.6, 0.45, 0.8, 1, 0, 0, NO, YES, YES, 0, 0.0003, 0.0002, 4, 1000, 1000, 1, 0, NO, 0, 480, 0, 2, 0.5
1626, 2, 0.6, 0.45, 0.8, 1, 0, 0, NO, YES, YES, 0, 0.0003, 0.0002, 4, 1000, 1000, 1, 0, NO, 0, 480, 0, 2, 0.5
1629, 2, 0.6, 0.45, 0.8, 1, 0, 0, NO, YES, YES, 0, 0.0003, 0.0002, 4, 1000, 1000, 1, 0, NO, 0, 480, 0, 2, 0.5
1630, 2, 0.6, 0.45, 0.8, 1, 0, 0, NO, YES, YES, 0, 0.0003, 0.0002, 4, 1000, 1000, 1, 0, NO, 0, 480, 0, 2, 0.5
1631, 2, 0.6, 0.45, 0.8, 1, 0, 0, NO, YES, YES, 0, 0.0003, 0.0002, 4, 1000, 1000, 1, 0, NO, 0, 480, 0, 2, 0.5
1632, 2, 0.6, 0.45, 0.8, 1, 0, 0, NO, YES, YES, 0, 0.0003, 0.0002, 4, 1000, 1000, 1, 0, NO, 0, 480, 0, 2, 0.5
1634, 2, 0.6, 0.45, 0.8, 1, 0, 0, NO, YES, YES, 0, 0.0003, 0.0002, 4, 1000, 1000, 1, 0, NO, 0, 480, 0, 2, 0.5
1635, 2, 0.6, 0.45, 0.8, 1, 0, 0, NO, YES, YES, 0, 0.0003, 0.0002, 4, 1000, 1000, 1, 0, NO, 0, 480, 0, 2, 0.5

PROJECT TITLE :

	Company			Client
	Author			File Name
				L2CV01_0+964_rev4 per 1.3

1636, 2, 0.6, 0.45, 0.8, 1, 0, 0, NO, YES, YES, 0, 0.0003, 0.0002, 4, 1000, 1000, 1,
0, NO, 0, 480, 0, 2, 0.5
1637, 2, 0.6, 0.45, 0.8, 1, 0, 0, NO, YES, YES, 0, 0.0003, 0.0002, 4, 1000, 1000, 1,
0, NO, 0, 480, 0, 2, 0.5
1639, 2, 0.6, 0.45, 0.8, 1, 0, 0, NO, YES, YES, 0, 0.0003, 0.0002, 4, 1000, 1000, 1,
0, NO, 0, 480, 0, 2, 0.5
1640, 2, 0.6, 0.45, 0.8, 1, 0, 0, NO, YES, YES, 0, 0.0003, 0.0002, 4, 1000, 1000, 1,
0, NO, 0, 480, 0, 2, 0.5
1642, 2, 0.6, 0.45, 0.8, 1, 0, 0, NO, YES, YES, 0, 0.0003, 0.0002, 4, 1000, 1000, 1,
0, NO, 0, 480, 0, 2, 0.5
1643, 2, 0.6, 0.45, 0.8, 1, 0, 0, NO, YES, YES, 0, 0.0003, 0.0002, 4, 1000, 1000, 1,
0, NO, 0, 480, 0, 2, 0.5
1645, 2, 0.6, 0.45, 0.8, 1, 0, 0, NO, YES, YES, 0, 0.0003, 0.0002, 4, 1000, 1000, 1,
0, NO, 0, 480, 0, 2, 0.5
1646, 2, 0.6, 0.45, 0.8, 1, 0, 0, NO, YES, YES, 0, 0.0003, 0.0002, 4, 1000, 1000, 1,
0, NO, 0, 480, 0, 2, 0.5
1647, 2, 0.6, 0.45, 0.8, 1, 0, 0, NO, YES, YES, 0, 0.0003, 0.0002, 4, 1000, 1000, 1,
0, NO, 0, 480, 0, 2, 0.5
1648, 2, 0.6, 0.45, 0.8, 1, 0, 0, NO, YES, YES, 0, 0.0003, 0.0002, 4, 1000, 1000, 1,
0, NO, 0, 480, 0, 2, 0.5
1650, 2, 0.6, 0.45, 0.8, 1, 0, 0, NO, YES, YES, 0, 0.0003, 0.0002, 4, 1000, 1000, 1,
0, NO, 0, 480, 0, 2, 0.5
1651, 2, 0.6, 0.45, 0.8, 1, 0, 0, NO, YES, YES, 0, 0.0003, 0.0002, 4, 1000, 1000, 1,
0, NO, 0, 480, 0, 2, 0.5
1652, 2, 0.6, 0.45, 0.8, 1, 0, 0, NO, YES, YES, 0, 0.0003, 0.0002, 4, 1000, 1000, 1,
0, NO, 0, 480, 0, 2, 0.5
1653, 2, 0.6, 0.45, 0.8, 1, 0, 0, NO, YES, YES, 0, 0.0003, 0.0002, 4, 1000, 1000, 1,
0, NO, 0, 480, 0, 2, 0.5
1676, 2, 0.6, 0.45, 0.8, 1, 0, 0, NO, YES, YES, 0, 0.0003, 0.0002, 4, 1000, 1000, 1,
0, NO, 0, 480, 0, 2, 0.5
1677, 2, 0.6, 0.45, 0.8, 1, 0, 0, NO, YES, YES, 0, 0.0003, 0.0002, 4, 1000, 1000, 1,
0, NO, 0, 480, 0, 2, 0.5
1678, 2, 0.6, 0.45, 0.8, 1, 0, 0, NO, YES, YES, 0, 0.0003, 0.0002, 4, 1000, 1000, 1,
0, NO, 0, 480, 0, 2, 0.5
1679, 2, 0.6, 0.45, 0.8, 1, 0, 0, NO, YES, YES, 0, 0.0003, 0.0002, 4, 1000, 1000, 1,
0, NO, 0, 480, 0, 2, 0.5
1681, 2, 0.6, 0.45, 0.8, 1, 0, 0, NO, YES, YES, 0, 0.0003, 0.0002, 4, 1000, 1000, 1,
0, NO, 0, 480, 0, 2, 0.5
1682, 2, 0.6, 0.45, 0.8, 1, 0, 0, NO, YES, YES, 0, 0.0003, 0.0002, 4, 1000, 1000, 1,
0, NO, 0, 480, 0, 2, 0.5
1683, 2, 0.6, 0.45, 0.8, 1, 0, 0, NO, YES, YES, 0, 0.0003, 0.0002, 4, 1000, 1000, 1,
0, NO, 0, 480, 0, 2, 0.5
1684, 2, 0.6, 0.45, 0.8, 1, 0, 0, NO, YES, YES, 0, 0.0003, 0.0002, 4, 1000, 1000, 1,
0, NO, 0, 480, 0, 2, 0.5
1686, 2, 0.6, 0.45, 0.8, 1, 0, 0, NO, YES, YES, 0, 0.0003, 0.0002, 4, 1000, 1000, 1,
0, NO, 0, 480, 0, 2, 0.5
1687, 2, 0.6, 0.45, 0.8, 1, 0, 0, NO, YES, YES, 0, 0.0003, 0.0002, 4, 1000, 1000, 1,
0, NO, 0, 480, 0, 2, 0.5
1689, 2, 0.6, 0.45, 0.8, 1, 0, 0, NO, YES, YES, 0, 0.0003, 0.0002, 4, 1000, 1000, 1,
0, NO, 0, 480, 0, 2, 0.5
1690, 2, 0.6, 0.45, 0.8, 1, 0, 0, NO, YES, YES, 0, 0.0003, 0.0002, 4, 1000, 1000, 1,
0, NO, 0, 480, 0, 2, 0.5
1692, 2, 0.6, 0.45, 0.8, 1, 0, 0, NO, YES, YES, 0, 0.0003, 0.0002, 4, 1000, 1000, 1,
0, NO, 0, 480, 0, 2, 0.5
1693, 2, 0.6, 0.45, 0.8, 1, 0, 0, NO, YES, YES, 0, 0.0003, 0.0002, 4, 1000, 1000, 1,
0, NO, 0, 480, 0, 2, 0.5
1694, 2, 0.6, 0.45, 0.8, 1, 0, 0, NO, YES, YES, 0, 0.0003, 0.0002, 4, 1000, 1000, 1,
0, NO, 0, 480, 0, 2, 0.5
1695, 2, 0.6, 0.45, 0.8, 1, 0, 0, NO, YES, YES, 0, 0.0003, 0.0002, 4, 1000, 1000, 1,
0, NO, 0, 480, 0, 2, 0.5
1697, 2, 0.6, 0.45, 0.8, 1, 0, 0, NO, YES, YES, 0, 0.0003, 0.0002, 4, 1000, 1000, 1,
0, NO, 0, 480, 0, 2, 0.5

PROJECT TITLE :

	Company			Client		
	Author			File Name		
				L2CV01_0+964_rev4 per 1.3		

1698, 2, 0.6, 0.45, 0.8, 1, 0, 0, NO, YES, YES, 0, 0.0003, 0.0002, 4, 1000, 1000, 1, 0, NO, 0, 480, 0, 2, 0.5
1699, 2, 0.6, 0.45, 0.8, 1, 0, 0, NO, YES, YES, 0, 0.0003, 0.0002, 4, 1000, 1000, 1, 0, NO, 0, 480, 0, 2, 0.5
1700, 2, 0.6, 0.45, 0.8, 1, 0, 0, NO, YES, YES, 0, 0.0003, 0.0002, 4, 1000, 1000, 1, 0, NO, 0, 480, 0, 2, 0.5
1703, 2, 0.6, 0.45, 0.8, 1, 0, 0, NO, YES, YES, 0, 0.0003, 0.0002, 4, 1000, 1000, 1, 0, NO, 0, 480, 0, 2, 0.5
1704, 2, 0.6, 0.45, 0.8, 1, 0, 0, NO, YES, YES, 0, 0.0003, 0.0002, 4, 1000, 1000, 1, 0, NO, 0, 480, 0, 2, 0.5
1705, 2, 0.6, 0.45, 0.8, 1, 0, 0, NO, YES, YES, 0, 0.0003, 0.0002, 4, 1000, 1000, 1, 0, NO, 0, 480, 0, 2, 0.5
1706, 2, 0.6, 0.45, 0.8, 1, 0, 0, NO, YES, YES, 0, 0.0003, 0.0002, 4, 1000, 1000, 1, 0, NO, 0, 480, 0, 2, 0.5
1708, 2, 0.6, 0.45, 0.8, 1, 0, 0, NO, YES, YES, 0, 0.0003, 0.0002, 4, 1000, 1000, 1, 0, NO, 0, 480, 0, 2, 0.5
1709, 2, 0.6, 0.45, 0.8, 1, 0, 0, NO, YES, YES, 0, 0.0003, 0.0002, 4, 1000, 1000, 1, 0, NO, 0, 480, 0, 2, 0.5
1710, 2, 0.6, 0.45, 0.8, 1, 0, 0, NO, YES, YES, 0, 0.0003, 0.0002, 4, 1000, 1000, 1, 0, NO, 0, 480, 0, 2, 0.5
1711, 2, 0.6, 0.45, 0.8, 1, 0, 0, NO, YES, YES, 0, 0.0003, 0.0002, 4, 1000, 1000, 1, 0, NO, 0, 480, 0, 2, 0.5
1713, 2, 0.6, 0.45, 0.8, 1, 0, 0, NO, YES, YES, 0, 0.0003, 0.0002, 4, 1000, 1000, 1, 0, NO, 0, 480, 0, 2, 0.5
1714, 2, 0.6, 0.45, 0.8, 1, 0, 0, NO, YES, YES, 0, 0.0003, 0.0002, 4, 1000, 1000, 1, 0, NO, 0, 480, 0, 2, 0.5
1716, 2, 0.6, 0.45, 0.8, 1, 0, 0, NO, YES, YES, 0, 0.0003, 0.0002, 4, 1000, 1000, 1, 0, NO, 0, 480, 0, 2, 0.5
1717, 2, 0.6, 0.45, 0.8, 1, 0, 0, NO, YES, YES, 0, 0.0003, 0.0002, 4, 1000, 1000, 1, 0, NO, 0, 480, 0, 2, 0.5
1719, 2, 0.6, 0.45, 0.8, 1, 0, 0, NO, YES, YES, 0, 0.0003, 0.0002, 4, 1000, 1000, 1, 0, NO, 0, 480, 0, 2, 0.5
1720, 2, 0.6, 0.45, 0.8, 1, 0, 0, NO, YES, YES, 0, 0.0003, 0.0002, 4, 1000, 1000, 1, 0, NO, 0, 480, 0, 2, 0.5
1721, 2, 0.6, 0.45, 0.8, 1, 0, 0, NO, YES, YES, 0, 0.0003, 0.0002, 4, 1000, 1000, 1, 0, NO, 0, 480, 0, 2, 0.5
1722, 2, 0.6, 0.45, 0.8, 1, 0, 0, NO, YES, YES, 0, 0.0003, 0.0002, 4, 1000, 1000, 1, 0, NO, 0, 480, 0, 2, 0.5
1724, 2, 0.6, 0.45, 0.8, 1, 0, 0, NO, YES, YES, 0, 0.0003, 0.0002, 4, 1000, 1000, 1, 0, NO, 0, 480, 0, 2, 0.5
1725, 2, 0.6, 0.45, 0.8, 1, 0, 0, NO, YES, YES, 0, 0.0003, 0.0002, 4, 1000, 1000, 1, 0, NO, 0, 480, 0, 2, 0.5
1726, 2, 0.6, 0.45, 0.8, 1, 0, 0, NO, YES, YES, 0, 0.0003, 0.0002, 4, 1000, 1000, 1, 0, NO, 0, 480, 0, 2, 0.5
1727, 2, 0.6, 0.45, 0.8, 1, 0, 0, NO, YES, YES, 0, 0.0003, 0.0002, 4, 1000, 1000, 1, 0, NO, 0, 480, 0, 2, 0.5
1750, 2, 0.6, 0.45, 0.8, 1, 0, 0, NO, YES, YES, 0, 0.0003, 0.0002, 4, 1000, 1000, 1, 0, NO, 0, 480, 0, 2, 0.5
1751, 2, 0.6, 0.45, 0.8, 1, 0, 0, NO, YES, YES, 0, 0.0003, 0.0002, 4, 1000, 1000, 1, 0, NO, 0, 480, 0, 2, 0.5
1752, 2, 0.6, 0.45, 0.8, 1, 0, 0, NO, YES, YES, 0, 0.0003, 0.0002, 4, 1000, 1000, 1, 0, NO, 0, 480, 0, 2, 0.5
1753, 2, 0.6, 0.45, 0.8, 1, 0, 0, NO, YES, YES, 0, 0.0003, 0.0002, 4, 1000, 1000, 1, 0, NO, 0, 480, 0, 2, 0.5
1755, 2, 0.6, 0.45, 0.8, 1, 0, 0, NO, YES, YES, 0, 0.0003, 0.0002, 4, 1000, 1000, 1, 0, NO, 0, 480, 0, 2, 0.5
1756, 2, 0.6, 0.45, 0.8, 1, 0, 0, NO, YES, YES, 0, 0.0003, 0.0002, 4, 1000, 1000, 1, 0, NO, 0, 480, 0, 2, 0.5
1757, 2, 0.6, 0.45, 0.8, 1, 0, 0, NO, YES, YES, 0, 0.0003, 0.0002, 4, 1000, 1000, 1, 0, NO, 0, 480, 0, 2, 0.5
1758, 2, 0.6, 0.45, 0.8, 1, 0, 0, NO, YES, YES, 0, 0.0003, 0.0002, 4, 1000, 1000, 1, 0, NO, 0, 480, 0, 2, 0.5

PROJECT TITLE :

	Company			Client		
	Author			File Name		
				L2CV01_0+964_rev4 per 1.3		

1760, 2, 0.6, 0.45, 0.8, 1, 0, 0, NO, YES, YES, 0, 0.0003, 0.0002, 4, 1000, 1000, 1, 0, NO, 0, 480, 0, 2, 0.5
1761, 2, 0.6, 0.45, 0.8, 1, 0, 0, NO, YES, YES, 0, 0.0003, 0.0002, 4, 1000, 1000, 1, 0, NO, 0, 480, 0, 2, 0.5
1763, 2, 0.6, 0.45, 0.8, 1, 0, 0, NO, YES, YES, 0, 0.0003, 0.0002, 4, 1000, 1000, 1, 0, NO, 0, 480, 0, 2, 0.5
1764, 2, 0.6, 0.45, 0.8, 1, 0, 0, NO, YES, YES, 0, 0.0003, 0.0002, 4, 1000, 1000, 1, 0, NO, 0, 480, 0, 2, 0.5
1766, 2, 0.6, 0.45, 0.8, 1, 0, 0, NO, YES, YES, 0, 0.0003, 0.0002, 4, 1000, 1000, 1, 0, NO, 0, 480, 0, 2, 0.5
1767, 2, 0.6, 0.45, 0.8, 1, 0, 0, NO, YES, YES, 0, 0.0003, 0.0002, 4, 1000, 1000, 1, 0, NO, 0, 480, 0, 2, 0.5
1768, 2, 0.6, 0.45, 0.8, 1, 0, 0, NO, YES, YES, 0, 0.0003, 0.0002, 4, 1000, 1000, 1, 0, NO, 0, 480, 0, 2, 0.5
1769, 2, 0.6, 0.45, 0.8, 1, 0, 0, NO, YES, YES, 0, 0.0003, 0.0002, 4, 1000, 1000, 1, 0, NO, 0, 480, 0, 2, 0.5
1771, 2, 0.6, 0.45, 0.8, 1, 0, 0, NO, YES, YES, 0, 0.0003, 0.0002, 4, 1000, 1000, 1, 0, NO, 0, 480, 0, 2, 0.5
1772, 2, 0.6, 0.45, 0.8, 1, 0, 0, NO, YES, YES, 0, 0.0003, 0.0002, 4, 1000, 1000, 1, 0, NO, 0, 480, 0, 2, 0.5
1773, 2, 0.6, 0.45, 0.8, 1, 0, 0, NO, YES, YES, 0, 0.0003, 0.0002, 4, 1000, 1000, 1, 0, NO, 0, 480, 0, 2, 0.5
1774, 2, 0.6, 0.45, 0.8, 1, 0, 0, NO, YES, YES, 0, 0.0003, 0.0002, 4, 1000, 1000, 1, 0, NO, 0, 480, 0, 2, 0.5
1777, 2, 0.6, 0.45, 0.8, 1, 0, 0, NO, YES, YES, 0, 0.0003, 0.0002, 4, 1000, 1000, 1, 0, NO, 0, 480, 0, 2, 0.5
1778, 2, 0.6, 0.45, 0.8, 1, 0, 0, NO, YES, YES, 0, 0.0003, 0.0002, 4, 1000, 1000, 1, 0, NO, 0, 480, 0, 2, 0.5
1779, 2, 0.6, 0.45, 0.8, 1, 0, 0, NO, YES, YES, 0, 0.0003, 0.0002, 4, 1000, 1000, 1, 0, NO, 0, 480, 0, 2, 0.5
1780, 2, 0.6, 0.45, 0.8, 1, 0, 0, NO, YES, YES, 0, 0.0003, 0.0002, 4, 1000, 1000, 1, 0, NO, 0, 480, 0, 2, 0.5
1782, 2, 0.6, 0.45, 0.8, 1, 0, 0, NO, YES, YES, 0, 0.0003, 0.0002, 4, 1000, 1000, 1, 0, NO, 0, 480, 0, 2, 0.5
1783, 2, 0.6, 0.45, 0.8, 1, 0, 0, NO, YES, YES, 0, 0.0003, 0.0002, 4, 1000, 1000, 1, 0, NO, 0, 480, 0, 2, 0.5
1784, 2, 0.6, 0.45, 0.8, 1, 0, 0, NO, YES, YES, 0, 0.0003, 0.0002, 4, 1000, 1000, 1, 0, NO, 0, 480, 0, 2, 0.5
1785, 2, 0.6, 0.45, 0.8, 1, 0, 0, NO, YES, YES, 0, 0.0003, 0.0002, 4, 1000, 1000, 1, 0, NO, 0, 480, 0, 2, 0.5
1787, 2, 0.6, 0.45, 0.8, 1, 0, 0, NO, YES, YES, 0, 0.0003, 0.0002, 4, 1000, 1000, 1, 0, NO, 0, 480, 0, 2, 0.5
1788, 2, 0.6, 0.45, 0.8, 1, 0, 0, NO, YES, YES, 0, 0.0003, 0.0002, 4, 1000, 1000, 1, 0, NO, 0, 480, 0, 2, 0.5
1790, 2, 0.6, 0.45, 0.8, 1, 0, 0, NO, YES, YES, 0, 0.0003, 0.0002, 4, 1000, 1000, 1, 0, NO, 0, 480, 0, 2, 0.5
1791, 2, 0.6, 0.45, 0.8, 1, 0, 0, NO, YES, YES, 0, 0.0003, 0.0002, 4, 1000, 1000, 1, 0, NO, 0, 480, 0, 2, 0.5
1793, 2, 0.6, 0.45, 0.8, 1, 0, 0, NO, YES, YES, 0, 0.0003, 0.0002, 4, 1000, 1000, 1, 0, NO, 0, 480, 0, 2, 0.5
1794, 2, 0.6, 0.45, 0.8, 1, 0, 0, NO, YES, YES, 0, 0.0003, 0.0002, 4, 1000, 1000, 1, 0, NO, 0, 480, 0, 2, 0.5
1795, 2, 0.6, 0.45, 0.8, 1, 0, 0, NO, YES, YES, 0, 0.0003, 0.0002, 4, 1000, 1000, 1, 0, NO, 0, 480, 0, 2, 0.5
1796, 2, 0.6, 0.45, 0.8, 1, 0, 0, NO, YES, YES, 0, 0.0003, 0.0002, 4, 1000, 1000, 1, 0, NO, 0, 480, 0, 2, 0.5
1798, 2, 0.6, 0.45, 0.8, 1, 0, 0, NO, YES, YES, 0, 0.0003, 0.0002, 4, 1000, 1000, 1, 0, NO, 0, 480, 0, 2, 0.5
1799, 2, 0.6, 0.45, 0.8, 1, 0, 0, NO, YES, YES, 0, 0.0003, 0.0002, 4, 1000, 1000, 1, 0, NO, 0, 480, 0, 2, 0.5
1800, 2, 0.6, 0.45, 0.8, 1, 0, 0, NO, YES, YES, 0, 0.0003, 0.0002, 4, 1000, 1000, 1, 0, NO, 0, 480, 0, 2, 0.5

PROJECT TITLE :

	Company			Client		
	Author			File Name		
				L2CV01_0+964_rev4 per 1.3		

1801, 2, 0.6, 0.45, 0.8, 1, 0, 0, NO, YES, YES, 0, 0.0003, 0.0002, 4, 1000, 1000, 1,
0, NO, 0, 480, 0, 2, 0.5
1824, 2, 0.6, 0.45, 0.8, 1, 0, 0, NO, YES, YES, 0, 0.0003, 0.0002, 4, 1000, 1000, 1,
0, NO, 0, 480, 0, 2, 0.5
1825, 2, 0.6, 0.45, 0.8, 1, 0, 0, NO, YES, YES, 0, 0.0003, 0.0002, 4, 1000, 1000, 1,
0, NO, 0, 480, 0, 2, 0.5
1826, 2, 0.6, 0.45, 0.8, 1, 0, 0, NO, YES, YES, 0, 0.0003, 0.0002, 4, 1000, 1000, 1,
0, NO, 0, 480, 0, 2, 0.5
1827, 2, 0.6, 0.45, 0.8, 1, 0, 0, NO, YES, YES, 0, 0.0003, 0.0002, 4, 1000, 1000, 1,
0, NO, 0, 480, 0, 2, 0.5
1829, 2, 0.6, 0.45, 0.8, 1, 0, 0, NO, YES, YES, 0, 0.0003, 0.0002, 4, 1000, 1000, 1,
0, NO, 0, 480, 0, 2, 0.5
1830, 2, 0.6, 0.45, 0.8, 1, 0, 0, NO, YES, YES, 0, 0.0003, 0.0002, 4, 1000, 1000, 1,
0, NO, 0, 480, 0, 2, 0.5
1831, 2, 0.6, 0.45, 0.8, 1, 0, 0, NO, YES, YES, 0, 0.0003, 0.0002, 4, 1000, 1000, 1,
0, NO, 0, 480, 0, 2, 0.5
1832, 2, 0.6, 0.45, 0.8, 1, 0, 0, NO, YES, YES, 0, 0.0003, 0.0002, 4, 1000, 1000, 1,
0, NO, 0, 480, 0, 2, 0.5
1834, 2, 0.6, 0.45, 0.8, 1, 0, 0, NO, YES, YES, 0, 0.0003, 0.0002, 4, 1000, 1000, 1,
0, NO, 0, 480, 0, 2, 0.5
1835, 2, 0.6, 0.45, 0.8, 1, 0, 0, NO, YES, YES, 0, 0.0003, 0.0002, 4, 1000, 1000, 1,
0, NO, 0, 480, 0, 2, 0.5
1837, 2, 0.6, 0.45, 0.8, 1, 0, 0, NO, YES, YES, 0, 0.0003, 0.0002, 4, 1000, 1000, 1,
0, NO, 0, 480, 0, 2, 0.5
1838, 2, 0.6, 0.45, 0.8, 1, 0, 0, NO, YES, YES, 0, 0.0003, 0.0002, 4, 1000, 1000, 1,
0, NO, 0, 480, 0, 2, 0.5
1840, 2, 0.6, 0.45, 0.8, 1, 0, 0, NO, YES, YES, 0, 0.0003, 0.0002, 4, 1000, 1000, 1,
0, NO, 0, 480, 0, 2, 0.5
1841, 2, 0.6, 0.45, 0.8, 1, 0, 0, NO, YES, YES, 0, 0.0003, 0.0002, 4, 1000, 1000, 1,
0, NO, 0, 480, 0, 2, 0.5
1842, 2, 0.6, 0.45, 0.8, 1, 0, 0, NO, YES, YES, 0, 0.0003, 0.0002, 4, 1000, 1000, 1,
0, NO, 0, 480, 0, 2, 0.5
1843, 2, 0.6, 0.45, 0.8, 1, 0, 0, NO, YES, YES, 0, 0.0003, 0.0002, 4, 1000, 1000, 1,
0, NO, 0, 480, 0, 2, 0.5
1845, 2, 0.6, 0.45, 0.8, 1, 0, 0, NO, YES, YES, 0, 0.0003, 0.0002, 4, 1000, 1000, 1,
0, NO, 0, 480, 0, 2, 0.5
1846, 2, 0.6, 0.45, 0.8, 1, 0, 0, NO, YES, YES, 0, 0.0003, 0.0002, 4, 1000, 1000, 1,
0, NO, 0, 480, 0, 2, 0.5
1847, 2, 0.6, 0.45, 0.8, 1, 0, 0, NO, YES, YES, 0, 0.0003, 0.0002, 4, 1000, 1000, 1,
0, NO, 0, 480, 0, 2, 0.5
1848, 2, 0.6, 0.45, 0.8, 1, 0, 0, NO, YES, YES, 0, 0.0003, 0.0002, 4, 1000, 1000, 1,
0, NO, 0, 480, 0, 2, 0.5
1851, 2, 0.6, 0.45, 0.8, 1, 0, 0, NO, YES, YES, 0, 0.0003, 0.0002, 4, 1000, 1000, 1,
0, NO, 0, 480, 0, 2, 0.5
1852, 2, 0.6, 0.45, 0.8, 1, 0, 0, NO, YES, YES, 0, 0.0003, 0.0002, 4, 1000, 1000, 1,
0, NO, 0, 480, 0, 2, 0.5
1853, 2, 0.6, 0.45, 0.8, 1, 0, 0, NO, YES, YES, 0, 0.0003, 0.0002, 4, 1000, 1000, 1,
0, NO, 0, 480, 0, 2, 0.5
1854, 2, 0.6, 0.45, 0.8, 1, 0, 0, NO, YES, YES, 0, 0.0003, 0.0002, 4, 1000, 1000, 1,
0, NO, 0, 480, 0, 2, 0.5
1856, 2, 0.6, 0.45, 0.8, 1, 0, 0, NO, YES, YES, 0, 0.0003, 0.0002, 4, 1000, 1000, 1,
0, NO, 0, 480, 0, 2, 0.5
1857, 2, 0.6, 0.45, 0.8, 1, 0, 0, NO, YES, YES, 0, 0.0003, 0.0002, 4, 1000, 1000, 1,
0, NO, 0, 480, 0, 2, 0.5
1858, 2, 0.6, 0.45, 0.8, 1, 0, 0, NO, YES, YES, 0, 0.0003, 0.0002, 4, 1000, 1000, 1,
0, NO, 0, 480, 0, 2, 0.5
1859, 2, 0.6, 0.45, 0.8, 1, 0, 0, NO, YES, YES, 0, 0.0003, 0.0002, 4, 1000, 1000, 1,
0, NO, 0, 480, 0, 2, 0.5
1861, 2, 0.6, 0.45, 0.8, 1, 0, 0, NO, YES, YES, 0, 0.0003, 0.0002, 4, 1000, 1000, 1,
0, NO, 0, 480, 0, 2, 0.5
1862, 2, 0.6, 0.45, 0.8, 1, 0, 0, NO, YES, YES, 0, 0.0003, 0.0002, 4, 1000, 1000, 1,
0, NO, 0, 480, 0, 2, 0.5



PROJECT TITLE :

	Company			Client	
	Author			File Name	L2CV01_0+964_rev4 per 1.3

1864, 2, 0.6, 0.45, 0.8, 1, 0, 0, NO, YES, YES, 0, 0.0003, 0.0002, 4, 1000, 1000, 1,
0, NO, 0, 480, 0, 2, 0.5
1865, 2, 0.6, 0.45, 0.8, 1, 0, 0, NO, YES, YES, 0, 0.0003, 0.0002, 4, 1000, 1000, 1,
0, NO, 0, 480, 0, 2, 0.5
1867, 2, 0.6, 0.45, 0.8, 1, 0, 0, NO, YES, YES, 0, 0.0003, 0.0002, 4, 1000, 1000, 1,
0, NO, 0, 480, 0, 2, 0.5
1868, 2, 0.6, 0.45, 0.8, 1, 0, 0, NO, YES, YES, 0, 0.0003, 0.0002, 4, 1000, 1000, 1,
0, NO, 0, 480, 0, 2, 0.5
1869, 2, 0.6, 0.45, 0.8, 1, 0, 0, NO, YES, YES, 0, 0.0003, 0.0002, 4, 1000, 1000, 1,
0, NO, 0, 480, 0, 2, 0.5
1870, 2, 0.6, 0.45, 0.8, 1, 0, 0, NO, YES, YES, 0, 0.0003, 0.0002, 4, 1000, 1000, 1,
0, NO, 0, 480, 0, 2, 0.5
1872, 2, 0.6, 0.45, 0.8, 1, 0, 0, NO, YES, YES, 0, 0.0003, 0.0002, 4, 1000, 1000, 1,
0, NO, 0, 480, 0, 2, 0.5
1873, 2, 0.6, 0.45, 0.8, 1, 0, 0, NO, YES, YES, 0, 0.0003, 0.0002, 4, 1000, 1000, 1,
0, NO, 0, 480, 0, 2, 0.5
1874, 2, 0.6, 0.45, 0.8, 1, 0, 0, NO, YES, YES, 0, 0.0003, 0.0002, 4, 1000, 1000, 1,
0, NO, 0, 480, 0, 2, 0.5
1875, 2, 0.6, 0.45, 0.8, 1, 0, 0, NO, YES, YES, 0, 0.0003, 0.0002, 4, 1000, 1000, 1,
0, NO, 0, 480, 0, 2, 0.5
1878, 2, 0.6, 0.45, 0.8, 1, 0, 0, NO, YES, YES, 0, 0.0003, 0.0002, 4, 1000, 1000, 1,
0, NO, 0, 480, 0, 2, 0.5
1879, 2, 0.6, 0.45, 0.8, 1, 0, 0, NO, YES, YES, 0, 0.0003, 0.0002, 4, 1000, 1000, 1,
0, NO, 0, 480, 0, 2, 0.5
1880, 2, 0.6, 0.45, 0.8, 1, 0, 0, NO, YES, YES, 0, 0.0003, 0.0002, 4, 1000, 1000, 1,
0, NO, 0, 480, 0, 2, 0.5
1881, 2, 0.6, 0.45, 0.8, 1, 0, 0, NO, YES, YES, 0, 0.0003, 0.0002, 4, 1000, 1000, 1,
0, NO, 0, 480, 0, 2, 0.5
1883, 2, 0.6, 0.45, 0.8, 1, 0, 0, NO, YES, YES, 0, 0.0003, 0.0002, 4, 1000, 1000, 1,
0, NO, 0, 480, 0, 2, 0.5
1884, 2, 0.6, 0.45, 0.8, 1, 0, 0, NO, YES, YES, 0, 0.0003, 0.0002, 4, 1000, 1000, 1,
0, NO, 0, 480, 0, 2, 0.5
1885, 2, 0.6, 0.45, 0.8, 1, 0, 0, NO, YES, YES, 0, 0.0003, 0.0002, 4, 1000, 1000, 1,
0, NO, 0, 480, 0, 2, 0.5
1886, 2, 0.6, 0.45, 0.8, 1, 0, 0, NO, YES, YES, 0, 0.0003, 0.0002, 4, 1000, 1000, 1,
0, NO, 0, 480, 0, 2, 0.5
1888, 2, 0.6, 0.45, 0.8, 1, 0, 0, NO, YES, YES, 0, 0.0003, 0.0002, 4, 1000, 1000, 1,
0, NO, 0, 480, 0, 2, 0.5
1889, 2, 0.6, 0.45, 0.8, 1, 0, 0, NO, YES, YES, 0, 0.0003, 0.0002, 4, 1000, 1000, 1,
0, NO, 0, 480, 0, 2, 0.5
1891, 2, 0.6, 0.45, 0.8, 1, 0, 0, NO, YES, YES, 0, 0.0003, 0.0002, 4, 1000, 1000, 1,
0, NO, 0, 480, 0, 2, 0.5
1892, 2, 0.6, 0.45, 0.8, 1, 0, 0, NO, YES, YES, 0, 0.0003, 0.0002, 4, 1000, 1000, 1,
0, NO, 0, 480, 0, 2, 0.5
1894, 2, 0.6, 0.45, 0.8, 1, 0, 0, NO, YES, YES, 0, 0.0003, 0.0002, 4, 1000, 1000, 1,
0, NO, 0, 480, 0, 2, 0.5
1895, 2, 0.6, 0.45, 0.8, 1, 0, 0, NO, YES, YES, 0, 0.0003, 0.0002, 4, 1000, 1000, 1,
0, NO, 0, 480, 0, 2, 0.5
1896, 2, 0.6, 0.45, 0.8, 1, 0, 0, NO, YES, YES, 0, 0.0003, 0.0002, 4, 1000, 1000, 1,
0, NO, 0, 480, 0, 2, 0.5
1897, 2, 0.6, 0.45, 0.8, 1, 0, 0, NO, YES, YES, 0, 0.0003, 0.0002, 4, 1000, 1000, 1,
0, NO, 0, 480, 0, 2, 0.5
1899, 2, 0.6, 0.45, 0.8, 1, 0, 0, NO, YES, YES, 0, 0.0003, 0.0002, 4, 1000, 1000, 1,
0, NO, 0, 480, 0, 2, 0.5
1900, 2, 0.6, 0.45, 0.8, 1, 0, 0, NO, YES, YES, 0, 0.0003, 0.0002, 4, 1000, 1000, 1,
0, NO, 0, 480, 0, 2, 0.5
1901, 2, 0.6, 0.45, 0.8, 1, 0, 0, NO, YES, YES, 0, 0.0003, 0.0002, 4, 1000, 1000, 1,
0, NO, 0, 480, 0, 2, 0.5
1902, 2, 0.6, 0.45, 0.8, 1, 0, 0, NO, YES, YES, 0, 0.0003, 0.0002, 4, 1000, 1000, 1,
0, NO, 0, 480, 0, 2, 0.5
1905, 2, 0.6, 0.45, 0.8, 1, 0, 0, NO, YES, YES, 0, 0.0003, 0.0002, 4, 1000, 1000, 1,
0, NO, 0, 480, 0, 2, 0.5

PROJECT TITLE :

	Company			Client		
	Author			File Name		
				L2CV01_0+964_rev4 per 1.3		

1906, 2, 0.6, 0.45, 0.8, 1, 0, 0, NO, YES, YES, 0, 0.0003, 0.0002, 4, 1000, 1000, 1,
0, NO, 0, 480, 0, 2, 0.5
1907, 2, 0.6, 0.45, 0.8, 1, 0, 0, NO, YES, YES, 0, 0.0003, 0.0002, 4, 1000, 1000, 1,
0, NO, 0, 480, 0, 2, 0.5
1908, 2, 0.6, 0.45, 0.8, 1, 0, 0, NO, YES, YES, 0, 0.0003, 0.0002, 4, 1000, 1000, 1,
0, NO, 0, 480, 0, 2, 0.5
1910, 2, 0.6, 0.45, 0.8, 1, 0, 0, NO, YES, YES, 0, 0.0003, 0.0002, 4, 1000, 1000, 1,
0, NO, 0, 480, 0, 2, 0.5
1911, 2, 0.6, 0.45, 0.8, 1, 0, 0, NO, YES, YES, 0, 0.0003, 0.0002, 4, 1000, 1000, 1,
0, NO, 0, 480, 0, 2, 0.5
1912, 2, 0.6, 0.45, 0.8, 1, 0, 0, NO, YES, YES, 0, 0.0003, 0.0002, 4, 1000, 1000, 1,
0, NO, 0, 480, 0, 2, 0.5
1913, 2, 0.6, 0.45, 0.8, 1, 0, 0, NO, YES, YES, 0, 0.0003, 0.0002, 4, 1000, 1000, 1,
0, NO, 0, 480, 0, 2, 0.5
1915, 2, 0.6, 0.45, 0.8, 1, 0, 0, NO, YES, YES, 0, 0.0003, 0.0002, 4, 1000, 1000, 1,
0, NO, 0, 480, 0, 2, 0.5
1916, 2, 0.6, 0.45, 0.8, 1, 0, 0, NO, YES, YES, 0, 0.0003, 0.0002, 4, 1000, 1000, 1,
0, NO, 0, 480, 0, 2, 0.5
1918, 2, 0.6, 0.45, 0.8, 1, 0, 0, NO, YES, YES, 0, 0.0003, 0.0002, 4, 1000, 1000, 1,
0, NO, 0, 480, 0, 2, 0.5
1919, 2, 0.6, 0.45, 0.8, 1, 0, 0, NO, YES, YES, 0, 0.0003, 0.0002, 4, 1000, 1000, 1,
0, NO, 0, 480, 0, 2, 0.5
1921, 2, 0.6, 0.45, 0.8, 1, 0, 0, NO, YES, YES, 0, 0.0003, 0.0002, 4, 1000, 1000, 1,
0, NO, 0, 480, 0, 2, 0.5
1922, 2, 0.6, 0.45, 0.8, 1, 0, 0, NO, YES, YES, 0, 0.0003, 0.0002, 4, 1000, 1000, 1,
0, NO, 0, 480, 0, 2, 0.5
1923, 2, 0.6, 0.45, 0.8, 1, 0, 0, NO, YES, YES, 0, 0.0003, 0.0002, 4, 1000, 1000, 1,
0, NO, 0, 480, 0, 2, 0.5
1924, 2, 0.6, 0.45, 0.8, 1, 0, 0, NO, YES, YES, 0, 0.0003, 0.0002, 4, 1000, 1000, 1,
0, NO, 0, 480, 0, 2, 0.5
1926, 2, 0.6, 0.45, 0.8, 1, 0, 0, NO, YES, YES, 0, 0.0003, 0.0002, 4, 1000, 1000, 1,
0, NO, 0, 480, 0, 2, 0.5
1927, 2, 0.6, 0.45, 0.8, 1, 0, 0, NO, YES, YES, 0, 0.0003, 0.0002, 4, 1000, 1000, 1,
0, NO, 0, 480, 0, 2, 0.5
1928, 2, 0.6, 0.45, 0.8, 1, 0, 0, NO, YES, YES, 0, 0.0003, 0.0002, 4, 1000, 1000, 1,
0, NO, 0, 480, 0, 2, 0.5
1929, 2, 0.6, 0.45, 0.8, 1, 0, 0, NO, YES, YES, 0, 0.0003, 0.0002, 4, 1000, 1000, 1,
0, NO, 0, 480, 0, 2, 0.5
1952, 2, 0.6, 0.45, 0.8, 1, 0, 0, NO, YES, YES, 0, 0.0003, 0.0002, 4, 1000, 1000, 1,
0, NO, 0, 480, 0, 2, 0.5
1953, 2, 0.6, 0.45, 0.8, 1, 0, 0, NO, YES, YES, 0, 0.0003, 0.0002, 4, 1000, 1000, 1,
0, NO, 0, 480, 0, 2, 0.5
1954, 2, 0.6, 0.45, 0.8, 1, 0, 0, NO, YES, YES, 0, 0.0003, 0.0002, 4, 1000, 1000, 1,
0, NO, 0, 480, 0, 2, 0.5
1955, 2, 0.6, 0.45, 0.8, 1, 0, 0, NO, YES, YES, 0, 0.0003, 0.0002, 4, 1000, 1000, 1,
0, NO, 0, 480, 0, 2, 0.5
1956, 2, 0.6, 0.45, 0.8, 1, 0, 0, NO, YES, YES, 0, 0.0003, 0.0002, 4, 1000, 1000, 1,
0, NO, 0, 480, 0, 2, 0.5
1957, 2, 0.6, 0.45, 0.8, 1, 0, 0, NO, YES, YES, 0, 0.0003, 0.0002, 4, 1000, 1000, 1,
0, NO, 0, 480, 0, 2, 0.5
1958, 2, 0.6, 0.45, 0.8, 1, 0, 0, NO, YES, YES, 0, 0.0003, 0.0002, 4, 1000, 1000, 1,
0, NO, 0, 480, 0, 2, 0.5
1959, 2, 0.6, 0.45, 0.8, 1, 0, 0, NO, YES, YES, 0, 0.0003, 0.0002, 4, 1000, 1000, 1,
0, NO, 0, 480, 0, 2, 0.5
1960, 2, 0.6, 0.45, 0.8, 1, 0, 0, NO, YES, YES, 0, 0.0003, 0.0002, 4, 1000, 1000, 1,
0, NO, 0, 480, 0, 2, 0.5
1961, 2, 0.6, 0.45, 0.8, 1, 0, 0, NO, YES, YES, 0, 0.0003, 0.0002, 4, 1000, 1000, 1,
0, NO, 0, 480, 0, 2, 0.5
1962, 2, 0.6, 0.45, 0.8, 1, 0, 0, NO, YES, YES, 0, 0.0003, 0.0002, 4, 1000, 1000, 1,
0, NO, 0, 480, 0, 2, 0.5
1963, 2, 0.6, 0.45, 0.8, 1, 0, 0, NO, YES, YES, 0, 0.0003, 0.0002, 4, 1000, 1000, 1,
0, NO, 0, 480, 0, 2, 0.5

PROJECT TITLE :

	Company			Client		
	Author			File Name		
						L2CV01_0+964_rev4 per 1.3

1964, 2, 0.6, 0.45, 0.8, 1, 0, 0, NO, YES, YES, 0, 0.0003, 0.0002, 4, 1000, 1000, 1,
0, NO, 0, 480, 0, 2, 0.5
1965, 2, 0.6, 0.45, 0.8, 1, 0, 0, NO, YES, YES, 0, 0.0003, 0.0002, 4, 1000, 1000, 1,
0, NO, 0, 480, 0, 2, 0.5
1966, 2, 0.6, 0.45, 0.8, 1, 0, 0, NO, YES, YES, 0, 0.0003, 0.0002, 4, 1000, 1000, 1,
0, NO, 0, 480, 0, 2, 0.5
1967, 2, 0.6, 0.45, 0.8, 1, 0, 0, NO, YES, YES, 0, 0.0003, 0.0002, 4, 1000, 1000, 1,
0, NO, 0, 480, 0, 2, 0.5
1968, 2, 0.6, 0.45, 0.8, 1, 0, 0, NO, YES, YES, 0, 0.0003, 0.0002, 4, 1000, 1000, 1,
0, NO, 0, 480, 0, 2, 0.5
1969, 2, 0.6, 0.45, 0.8, 1, 0, 0, NO, YES, YES, 0, 0.0003, 0.0002, 4, 1000, 1000, 1,
0, NO, 0, 480, 0, 2, 0.5
1970, 2, 0.6, 0.45, 0.8, 1, 0, 0, NO, YES, YES, 0, 0.0003, 0.0002, 4, 1000, 1000, 1,
0, NO, 0, 480, 0, 2, 0.5
1971, 2, 0.6, 0.45, 0.8, 1, 0, 0, NO, YES, YES, 0, 0.0003, 0.0002, 4, 1000, 1000, 1,
0, NO, 0, 480, 0, 2, 0.5
1972, 2, 0.6, 0.45, 0.8, 1, 0, 0, NO, YES, YES, 0, 0.0003, 0.0002, 4, 1000, 1000, 1,
0, NO, 0, 480, 0, 2, 0.5
1973, 2, 0.6, 0.45, 0.8, 1, 0, 0, NO, YES, YES, 0, 0.0003, 0.0002, 4, 1000, 1000, 1,
0, NO, 0, 480, 0, 2, 0.5
1974, 2, 0.6, 0.45, 0.8, 1, 0, 0, NO, YES, YES, 0, 0.0003, 0.0002, 4, 1000, 1000, 1,
0, NO, 0, 480, 0, 2, 0.5
1975, 2, 0.6, 0.45, 0.8, 1, 0, 0, NO, YES, YES, 0, 0.0003, 0.0002, 4, 1000, 1000, 1,
0, NO, 0, 480, 0, 2, 0.5
1976, 2, 0.6, 0.45, 0.8, 1, 0, 0, NO, YES, YES, 0, 0.0003, 0.0002, 4, 1000, 1000, 1,
0, NO, 0, 480, 0, 2, 0.5
1977, 2, 0.6, 0.45, 0.8, 1, 0, 0, NO, YES, YES, 0, 0.0003, 0.0002, 4, 1000, 1000, 1,
0, NO, 0, 480, 0, 2, 0.5
1978, 2, 0.6, 0.45, 0.8, 1, 0, 0, NO, YES, YES, 0, 0.0003, 0.0002, 4, 1000, 1000, 1,
0, NO, 0, 480, 0, 2, 0.5
1979, 2, 0.6, 0.45, 0.8, 1, 0, 0, NO, YES, YES, 0, 0.0003, 0.0002, 4, 1000, 1000, 1,
0, NO, 0, 480, 0, 2, 0.5
1980, 2, 0.6, 0.45, 0.8, 1, 0, 0, NO, YES, YES, 0, 0.0003, 0.0002, 4, 1000, 1000, 1,
0, NO, 0, 480, 0, 2, 0.5
1981, 2, 0.6, 0.45, 0.8, 1, 0, 0, NO, YES, YES, 0, 0.0003, 0.0002, 4, 1000, 1000, 1,
0, NO, 0, 480, 0, 2, 0.5
1982, 2, 0.6, 0.45, 0.8, 1, 0, 0, NO, YES, YES, 0, 0.0003, 0.0002, 4, 1000, 1000, 1,
0, NO, 0, 480, 0, 2, 0.5
1983, 2, 0.6, 0.45, 0.8, 1, 0, 0, NO, YES, YES, 0, 0.0003, 0.0002, 4, 1000, 1000, 1,
0, NO, 0, 480, 0, 2, 0.5
1984, 2, 0.6, 0.45, 0.8, 1, 0, 0, NO, YES, YES, 0, 0.0003, 0.0002, 4, 1000, 1000, 1,
0, NO, 0, 480, 0, 2, 0.5
1985, 2, 0.6, 0.45, 0.8, 1, 0, 0, NO, YES, YES, 0, 0.0003, 0.0002, 4, 1000, 1000, 1,
0, NO, 0, 480, 0, 2, 0.5
1986, 2, 0.6, 0.45, 0.8, 1, 0, 0, NO, YES, YES, 0, 0.0003, 0.0002, 4, 1000, 1000, 1,
0, NO, 0, 480, 0, 2, 0.5
1987, 2, 0.6, 0.45, 0.8, 1, 0, 0, NO, YES, YES, 0, 0.0003, 0.0002, 4, 1000, 1000, 1,
0, NO, 0, 480, 0, 2, 0.5
1988, 2, 0.6, 0.45, 0.8, 1, 0, 0, NO, YES, YES, 0, 0.0003, 0.0002, 4, 1000, 1000, 1,
0, NO, 0, 480, 0, 2, 0.5
1989, 2, 0.6, 0.45, 0.8, 1, 0, 0, NO, YES, YES, 0, 0.0003, 0.0002, 4, 1000, 1000, 1,
0, NO, 0, 480, 0, 2, 0.5
1990, 2, 0.6, 0.45, 0.8, 1, 0, 0, NO, YES, YES, 0, 0.0003, 0.0002, 4, 1000, 1000, 1,
0, NO, 0, 480, 0, 2, 0.5
1991, 2, 0.6, 0.45, 0.8, 1, 0, 0, NO, YES, YES, 0, 0.0003, 0.0002, 4, 1000, 1000, 1,
0, NO, 0, 480, 0, 2, 0.5
1992, 2, 0.6, 0.45, 0.8, 1, 0, 0, NO, YES, YES, 0, 0.0003, 0.0002, 4, 1000, 1000, 1,
0, NO, 0, 480, 0, 2, 0.5
1993, 2, 0.6, 0.45, 0.8, 1, 0, 0, NO, YES, YES, 0, 0.0003, 0.0002, 4, 1000, 1000, 1,
0, NO, 0, 480, 0, 2, 0.5
1994, 2, 0.6, 0.45, 0.8, 1, 0, 0, NO, YES, YES, 0, 0.0003, 0.0002, 4, 1000, 1000, 1,
0, NO, 0, 480, 0, 2, 0.5

PROJECT TITLE :

	Company			Client		
	Author			File Name		
				L2CV01_0+964_rev4 per 1.3		

1995, 2, 0.6, 0.45, 0.8, 1, 0, 0, NO, YES, YES, 0, 0.0003, 0.0002, 4, 1000, 1000, 1, 0, NO, 0, 480, 0, 2, 0.5
1996, 2, 0.6, 0.45, 0.8, 1, 0, 0, NO, YES, YES, 0, 0.0003, 0.0002, 4, 1000, 1000, 1, 0, NO, 0, 480, 0, 2, 0.5
1997, 2, 0.6, 0.45, 0.8, 1, 0, 0, NO, YES, YES, 0, 0.0003, 0.0002, 4, 1000, 1000, 1, 0, NO, 0, 480, 0, 2, 0.5
1998, 2, 0.6, 0.45, 0.8, 1, 0, 0, NO, YES, YES, 0, 0.0003, 0.0002, 4, 1000, 1000, 1, 0, NO, 0, 480, 0, 2, 0.5
1999, 2, 0.6, 0.45, 0.8, 1, 0, 0, NO, YES, YES, 0, 0.0003, 0.0002, 4, 1000, 1000, 1, 0, NO, 0, 480, 0, 2, 0.5
2000, 2, 0.6, 0.45, 0.8, 1, 0, 0, NO, YES, YES, 0, 0.0003, 0.0002, 4, 1000, 1000, 1, 0, NO, 0, 480, 0, 2, 0.5
2001, 2, 0.6, 0.45, 0.8, 1, 0, 0, NO, YES, YES, 0, 0.0003, 0.0002, 4, 1000, 1000, 1, 0, NO, 0, 480, 0, 2, 0.5
2006, 2, 0.6, 0.45, 0.8, 1, 0, 0, NO, YES, YES, 0, 0.0003, 0.0002, 4, 1000, 1000, 1, 0, NO, 0, 480, 0, 2, 0.5
2007, 2, 0.6, 0.45, 0.8, 1, 0, 0, NO, YES, YES, 0, 0.0003, 0.0002, 4, 1000, 1000, 1, 0, NO, 0, 480, 0, 2, 0.5
2008, 2, 0.6, 0.45, 0.8, 1, 0, 0, NO, YES, YES, 0, 0.0003, 0.0002, 4, 1000, 1000, 1, 0, NO, 0, 480, 0, 2, 0.5
2009, 2, 0.6, 0.45, 0.8, 1, 0, 0, NO, YES, YES, 0, 0.0003, 0.0002, 4, 1000, 1000, 1, 0, NO, 0, 480, 0, 2, 0.5
2010, 2, 0.6, 0.45, 0.8, 1, 0, 0, NO, YES, YES, 0, 0.0003, 0.0002, 4, 1000, 1000, 1, 0, NO, 0, 480, 0, 2, 0.5
2011, 2, 0.6, 0.45, 0.8, 1, 0, 0, NO, YES, YES, 0, 0.0003, 0.0002, 4, 1000, 1000, 1, 0, NO, 0, 480, 0, 2, 0.5
2012, 2, 0.6, 0.45, 0.8, 1, 0, 0, NO, YES, YES, 0, 0.0003, 0.0002, 4, 1000, 1000, 1, 0, NO, 0, 480, 0, 2, 0.5
2013, 2, 0.6, 0.45, 0.8, 1, 0, 0, NO, YES, YES, 0, 0.0003, 0.0002, 4, 1000, 1000, 1, 0, NO, 0, 480, 0, 2, 0.5
2014, 2, 0.6, 0.45, 0.8, 1, 0, 0, NO, YES, YES, 0, 0.0003, 0.0002, 4, 1000, 1000, 1, 0, NO, 0, 480, 0, 2, 0.5
2015, 2, 0.6, 0.45, 0.8, 1, 0, 0, NO, YES, YES, 0, 0.0003, 0.0002, 4, 1000, 1000, 1, 0, NO, 0, 480, 0, 2, 0.5
2016, 2, 0.6, 0.45, 0.8, 1, 0, 0, NO, YES, YES, 0, 0.0003, 0.0002, 4, 1000, 1000, 1, 0, NO, 0, 480, 0, 2, 0.5
2017, 2, 0.6, 0.45, 0.8, 1, 0, 0, NO, YES, YES, 0, 0.0003, 0.0002, 4, 1000, 1000, 1, 0, NO, 0, 480, 0, 2, 0.5
2018, 2, 0.6, 0.45, 0.8, 1, 0, 0, NO, YES, YES, 0, 0.0003, 0.0002, 4, 1000, 1000, 1, 0, NO, 0, 480, 0, 2, 0.5
2019, 2, 0.6, 0.45, 0.8, 1, 0, 0, NO, YES, YES, 0, 0.0003, 0.0002, 4, 1000, 1000, 1, 0, NO, 0, 480, 0, 2, 0.5
2020, 2, 0.6, 0.45, 0.8, 1, 0, 0, NO, YES, YES, 0, 0.0003, 0.0002, 4, 1000, 1000, 1, 0, NO, 0, 480, 0, 2, 0.5
2021, 2, 0.6, 0.45, 0.8, 1, 0, 0, NO, YES, YES, 0, 0.0003, 0.0002, 4, 1000, 1000, 1, 0, NO, 0, 480, 0, 2, 0.5
2022, 2, 0.6, 0.45, 0.8, 1, 0, 0, NO, YES, YES, 0, 0.0003, 0.0002, 4, 1000, 1000, 1, 0, NO, 0, 480, 0, 2, 0.5
2023, 2, 0.6, 0.45, 0.8, 1, 0, 0, NO, YES, YES, 0, 0.0003, 0.0002, 4, 1000, 1000, 1, 0, NO, 0, 480, 0, 2, 0.5
2024, 2, 0.6, 0.45, 0.8, 1, 0, 0, NO, YES, YES, 0, 0.0003, 0.0002, 4, 1000, 1000, 1, 0, NO, 0, 480, 0, 2, 0.5
2025, 2, 0.6, 0.45, 0.8, 1, 0, 0, NO, YES, YES, 0, 0.0003, 0.0002, 4, 1000, 1000, 1, 0, NO, 0, 480, 0, 2, 0.5
2026, 2, 0.6, 0.45, 0.8, 1, 0, 0, NO, YES, YES, 0, 0.0003, 0.0002, 4, 1000, 1000, 1, 0, NO, 0, 480, 0, 2, 0.5
2027, 2, 0.6, 0.45, 0.8, 1, 0, 0, NO, YES, YES, 0, 0.0003, 0.0002, 4, 1000, 1000, 1, 0, NO, 0, 480, 0, 2, 0.5
2028, 2, 0.6, 0.45, 0.8, 1, 0, 0, NO, YES, YES, 0, 0.0003, 0.0002, 4, 1000, 1000, 1, 0, NO, 0, 480, 0, 2, 0.5
2029, 2, 0.6, 0.45, 0.8, 1, 0, 0, NO, YES, YES, 0, 0.0003, 0.0002, 4, 1000, 1000, 1, 0, NO, 0, 480, 0, 2, 0.5

PROJECT TITLE :

	Company			Client		
	Author			File Name		
						L2CV01_0+964_rev4 per 1.3

2030, 2, 0.6, 0.45, 0.8, 1, 0, 0, NO, YES, YES, 0, 0.0003, 0.0002, 4, 1000, 1000, 1, 0, NO, 0, 480, 0, 2, 0.5
2031, 2, 0.6, 0.45, 0.8, 1, 0, 0, NO, YES, YES, 0, 0.0003, 0.0002, 4, 1000, 1000, 1, 0, NO, 0, 480, 0, 2, 0.5
2032, 2, 0.6, 0.45, 0.8, 1, 0, 0, NO, YES, YES, 0, 0.0003, 0.0002, 4, 1000, 1000, 1, 0, NO, 0, 480, 0, 2, 0.5
2033, 2, 0.6, 0.45, 0.8, 1, 0, 0, NO, YES, YES, 0, 0.0003, 0.0002, 4, 1000, 1000, 1, 0, NO, 0, 480, 0, 2, 0.5
2034, 2, 0.6, 0.45, 0.8, 1, 0, 0, NO, YES, YES, 0, 0.0003, 0.0002, 4, 1000, 1000, 1, 0, NO, 0, 480, 0, 2, 0.5
2035, 2, 0.6, 0.45, 0.8, 1, 0, 0, NO, YES, YES, 0, 0.0003, 0.0002, 4, 1000, 1000, 1, 0, NO, 0, 480, 0, 2, 0.5
2036, 2, 0.6, 0.45, 0.8, 1, 0, 0, NO, YES, YES, 0, 0.0003, 0.0002, 4, 1000, 1000, 1, 0, NO, 0, 480, 0, 2, 0.5
2037, 2, 0.6, 0.45, 0.8, 1, 0, 0, NO, YES, YES, 0, 0.0003, 0.0002, 4, 1000, 1000, 1, 0, NO, 0, 480, 0, 2, 0.5
2038, 2, 0.6, 0.45, 0.8, 1, 0, 0, NO, YES, YES, 0, 0.0003, 0.0002, 4, 1000, 1000, 1, 0, NO, 0, 480, 0, 2, 0.5
2039, 2, 0.6, 0.45, 0.8, 1, 0, 0, NO, YES, YES, 0, 0.0003, 0.0002, 4, 1000, 1000, 1, 0, NO, 0, 480, 0, 2, 0.5
2040, 2, 0.6, 0.45, 0.8, 1, 0, 0, NO, YES, YES, 0, 0.0003, 0.0002, 4, 1000, 1000, 1, 0, NO, 0, 480, 0, 2, 0.5
2041, 2, 0.6, 0.45, 0.8, 1, 0, 0, NO, YES, YES, 0, 0.0003, 0.0002, 4, 1000, 1000, 1, 0, NO, 0, 480, 0, 2, 0.5
2042, 2, 0.6, 0.45, 0.8, 1, 0, 0, NO, YES, YES, 0, 0.0003, 0.0002, 4, 1000, 1000, 1, 0, NO, 0, 480, 0, 2, 0.5
2043, 2, 0.6, 0.45, 0.8, 1, 0, 0, NO, YES, YES, 0, 0.0003, 0.0002, 4, 1000, 1000, 1, 0, NO, 0, 480, 0, 2, 0.5
2044, 2, 0.6, 0.45, 0.8, 1, 0, 0, NO, YES, YES, 0, 0.0003, 0.0002, 4, 1000, 1000, 1, 0, NO, 0, 480, 0, 2, 0.5
2045, 2, 0.6, 0.45, 0.8, 1, 0, 0, NO, YES, YES, 0, 0.0003, 0.0002, 4, 1000, 1000, 1, 0, NO, 0, 480, 0, 2, 0.5
2046, 2, 0.6, 0.45, 0.8, 1, 0, 0, NO, YES, YES, 0, 0.0003, 0.0002, 4, 1000, 1000, 1, 0, NO, 0, 480, 0, 2, 0.5
2047, 2, 0.6, 0.45, 0.8, 1, 0, 0, NO, YES, YES, 0, 0.0003, 0.0002, 4, 1000, 1000, 1, 0, NO, 0, 480, 0, 2, 0.5
2048, 2, 0.6, 0.45, 0.8, 1, 0, 0, NO, YES, YES, 0, 0.0003, 0.0002, 4, 1000, 1000, 1, 0, NO, 0, 480, 0, 2, 0.5
2049, 2, 0.6, 0.45, 0.8, 1, 0, 0, NO, YES, YES, 0, 0.0003, 0.0002, 4, 1000, 1000, 1, 0, NO, 0, 480, 0, 2, 0.5
2050, 2, 0.6, 0.45, 0.8, 1, 0, 0, NO, YES, YES, 0, 0.0003, 0.0002, 4, 1000, 1000, 1, 0, NO, 0, 480, 0, 2, 0.5
2051, 2, 0.6, 0.45, 0.8, 1, 0, 0, NO, YES, YES, 0, 0.0003, 0.0002, 4, 1000, 1000, 1, 0, NO, 0, 480, 0, 2, 0.5
2052, 2, 0.6, 0.45, 0.8, 1, 0, 0, NO, YES, YES, 0, 0.0003, 0.0002, 4, 1000, 1000, 1, 0, NO, 0, 480, 0, 2, 0.5
2053, 2, 0.6, 0.45, 0.8, 1, 0, 0, NO, YES, YES, 0, 0.0003, 0.0002, 4, 1000, 1000, 1, 0, NO, 0, 480, 0, 2, 0.5
2054, 2, 0.6, 0.45, 0.8, 1, 0, 0, NO, YES, YES, 0, 0.0003, 0.0002, 4, 1000, 1000, 1, 0, NO, 0, 480, 0, 2, 0.5
2055, 2, 0.6, 0.45, 0.8, 1, 0, 0, NO, YES, YES, 0, 0.0003, 0.0002, 4, 1000, 1000, 1, 0, NO, 0, 480, 0, 2, 0.5
2058, 2, 0.6, 0.45, 0.8, 1, 0, 0, NO, YES, YES, 0, 0.0003, 0.0002, 4, 1000, 1000, 1, 0, NO, 0, 480, 0, 2, 0.5
2059, 2, 0.6, 0.45, 0.8, 1, 0, 0, NO, YES, YES, 0, 0.0003, 0.0002, 4, 1000, 1000, 1, 0, NO, 0, 480, 0, 2, 0.5
2060, 2, 0.6, 0.45, 0.8, 1, 0, 0, NO, YES, YES, 0, 0.0003, 0.0002, 4, 1000, 1000, 1, 0, NO, 0, 480, 0, 2, 0.5
2061, 2, 0.6, 0.45, 0.8, 1, 0, 0, NO, YES, YES, 0, 0.0003, 0.0002, 4, 1000, 1000, 1, 0, NO, 0, 480, 0, 2, 0.5
2062, 2, 0.6, 0.45, 0.8, 1, 0, 0, NO, YES, YES, 0, 0.0003, 0.0002, 4, 1000, 1000, 1, 0, NO, 0, 480, 0, 2, 0.5

PROJECT TITLE :

	Company			Client	
	Author			File Name	L2CV01_0+964_rev4 per 1.3

2063, 2, 0.6, 0.45, 0.8, 1, 0, 0, NO, YES, YES, 0, 0.0003, 0.0002, 4, 1000, 1000, 1, 0, NO, 0, 480, 0, 2, 0.5
2064, 2, 0.6, 0.45, 0.8, 1, 0, 0, NO, YES, YES, 0, 0.0003, 0.0002, 4, 1000, 1000, 1, 0, NO, 0, 480, 0, 2, 0.5
2065, 2, 0.6, 0.45, 0.8, 1, 0, 0, NO, YES, YES, 0, 0.0003, 0.0002, 4, 1000, 1000, 1, 0, NO, 0, 480, 0, 2, 0.5
2066, 2, 0.6, 0.45, 0.8, 1, 0, 0, NO, YES, YES, 0, 0.0003, 0.0002, 4, 1000, 1000, 1, 0, NO, 0, 480, 0, 2, 0.5
2067, 2, 0.6, 0.45, 0.8, 1, 0, 0, NO, YES, YES, 0, 0.0003, 0.0002, 4, 1000, 1000, 1, 0, NO, 0, 480, 0, 2, 0.5
2068, 2, 0.6, 0.45, 0.8, 1, 0, 0, NO, YES, YES, 0, 0.0003, 0.0002, 4, 1000, 1000, 1, 0, NO, 0, 480, 0, 2, 0.5
2069, 2, 0.6, 0.45, 0.8, 1, 0, 0, NO, YES, YES, 0, 0.0003, 0.0002, 4, 1000, 1000, 1, 0, NO, 0, 480, 0, 2, 0.5
2070, 2, 0.6, 0.45, 0.8, 1, 0, 0, NO, YES, YES, 0, 0.0003, 0.0002, 4, 1000, 1000, 1, 0, NO, 0, 480, 0, 2, 0.5
2071, 2, 0.6, 0.45, 0.8, 1, 0, 0, NO, YES, YES, 0, 0.0003, 0.0002, 4, 1000, 1000, 1, 0, NO, 0, 480, 0, 2, 0.5
2072, 2, 0.6, 0.45, 0.8, 1, 0, 0, NO, YES, YES, 0, 0.0003, 0.0002, 4, 1000, 1000, 1, 0, NO, 0, 480, 0, 2, 0.5
2073, 2, 0.6, 0.45, 0.8, 1, 0, 0, NO, YES, YES, 0, 0.0003, 0.0002, 4, 1000, 1000, 1, 0, NO, 0, 480, 0, 2, 0.5
2074, 2, 0.6, 0.45, 0.8, 1, 0, 0, NO, YES, YES, 0, 0.0003, 0.0002, 4, 1000, 1000, 1, 0, NO, 0, 480, 0, 2, 0.5
2075, 2, 0.6, 0.45, 0.8, 1, 0, 0, NO, YES, YES, 0, 0.0003, 0.0002, 4, 1000, 1000, 1, 0, NO, 0, 480, 0, 2, 0.5
2076, 2, 0.6, 0.45, 0.8, 1, 0, 0, NO, YES, YES, 0, 0.0003, 0.0002, 4, 1000, 1000, 1, 0, NO, 0, 480, 0, 2, 0.5
2077, 2, 0.6, 0.45, 0.8, 1, 0, 0, NO, YES, YES, 0, 0.0003, 0.0002, 4, 1000, 1000, 1, 0, NO, 0, 480, 0, 2, 0.5
2078, 2, 0.6, 0.45, 0.8, 1, 0, 0, NO, YES, YES, 0, 0.0003, 0.0002, 4, 1000, 1000, 1, 0, NO, 0, 480, 0, 2, 0.5
2079, 2, 0.6, 0.45, 0.8, 1, 0, 0, NO, YES, YES, 0, 0.0003, 0.0002, 4, 1000, 1000, 1, 0, NO, 0, 480, 0, 2, 0.5
2080, 2, 0.6, 0.45, 0.8, 1, 0, 0, NO, YES, YES, 0, 0.0003, 0.0002, 4, 1000, 1000, 1, 0, NO, 0, 480, 0, 2, 0.5
2081, 2, 0.6, 0.45, 0.8, 1, 0, 0, NO, YES, YES, 0, 0.0003, 0.0002, 4, 1000, 1000, 1, 0, NO, 0, 480, 0, 2, 0.5
2082, 2, 0.6, 0.45, 0.8, 1, 0, 0, NO, YES, YES, 0, 0.0003, 0.0002, 4, 1000, 1000, 1, 0, NO, 0, 480, 0, 2, 0.5
2083, 2, 0.6, 0.45, 0.8, 1, 0, 0, NO, YES, YES, 0, 0.0003, 0.0002, 4, 1000, 1000, 1, 0, NO, 0, 480, 0, 2, 0.5
2084, 2, 0.6, 0.45, 0.8, 1, 0, 0, NO, YES, YES, 0, 0.0003, 0.0002, 4, 1000, 1000, 1, 0, NO, 0, 480, 0, 2, 0.5
2085, 2, 0.6, 0.45, 0.8, 1, 0, 0, NO, YES, YES, 0, 0.0003, 0.0002, 4, 1000, 1000, 1, 0, NO, 0, 480, 0, 2, 0.5
2086, 2, 0.6, 0.45, 0.8, 1, 0, 0, NO, YES, YES, 0, 0.0003, 0.0002, 4, 1000, 1000, 1, 0, NO, 0, 480, 0, 2, 0.5
2087, 2, 0.6, 0.45, 0.8, 1, 0, 0, NO, YES, YES, 0, 0.0003, 0.0002, 4, 1000, 1000, 1, 0, NO, 0, 480, 0, 2, 0.5
2088, 2, 0.6, 0.45, 0.8, 1, 0, 0, NO, YES, YES, 0, 0.0003, 0.0002, 4, 1000, 1000, 1, 0, NO, 0, 480, 0, 2, 0.5
2089, 2, 0.6, 0.45, 0.8, 1, 0, 0, NO, YES, YES, 0, 0.0003, 0.0002, 4, 1000, 1000, 1, 0, NO, 0, 480, 0, 2, 0.5
2090, 2, 0.6, 0.45, 0.8, 1, 0, 0, NO, YES, YES, 0, 0.0003, 0.0002, 4, 1000, 1000, 1, 0, NO, 0, 480, 0, 2, 0.5
2091, 2, 0.6, 0.45, 0.8, 1, 0, 0, NO, YES, YES, 0, 0.0003, 0.0002, 4, 1000, 1000, 1, 0, NO, 0, 480, 0, 2, 0.5
2092, 2, 0.6, 0.45, 0.8, 1, 0, 0, NO, YES, YES, 0, 0.0003, 0.0002, 4, 1000, 1000, 1, 0, NO, 0, 480, 0, 2, 0.5
2093, 2, 0.6, 0.45, 0.8, 1, 0, 0, NO, YES, YES, 0, 0.0003, 0.0002, 4, 1000, 1000, 1, 0, NO, 0, 480, 0, 2, 0.5

PROJECT TITLE :

	Company			Client		
	Author			File Name		
						L2CV01_0+964_rev4 per 1.3

2094, 2, 0.6, 0.45, 0.8, 1, 0, 0, NO, YES, YES, 0, 0.0003, 0.0002, 4, 1000, 1000, 1, 0, NO, 0, 480, 0, 2, 0.5
2095, 2, 0.6, 0.45, 0.8, 1, 0, 0, NO, YES, YES, 0, 0.0003, 0.0002, 4, 1000, 1000, 1, 0, NO, 0, 480, 0, 2, 0.5
2096, 2, 0.6, 0.45, 0.8, 1, 0, 0, NO, YES, YES, 0, 0.0003, 0.0002, 4, 1000, 1000, 1, 0, NO, 0, 480, 0, 2, 0.5
2097, 2, 0.6, 0.45, 0.8, 1, 0, 0, NO, YES, YES, 0, 0.0003, 0.0002, 4, 1000, 1000, 1, 0, NO, 0, 480, 0, 2, 0.5
2098, 2, 0.6, 0.45, 0.8, 1, 0, 0, NO, YES, YES, 0, 0.0003, 0.0002, 4, 1000, 1000, 1, 0, NO, 0, 480, 0, 2, 0.5
2099, 2, 0.6, 0.45, 0.8, 1, 0, 0, NO, YES, YES, 0, 0.0003, 0.0002, 4, 1000, 1000, 1, 0, NO, 0, 480, 0, 2, 0.5
2100, 2, 0.6, 0.45, 0.8, 1, 0, 0, NO, YES, YES, 0, 0.0003, 0.0002, 4, 1000, 1000, 1, 0, NO, 0, 480, 0, 2, 0.5
2101, 2, 0.6, 0.45, 0.8, 1, 0, 0, NO, YES, YES, 0, 0.0003, 0.0002, 4, 1000, 1000, 1, 0, NO, 0, 480, 0, 2, 0.5
2102, 2, 0.6, 0.45, 0.8, 1, 0, 0, NO, YES, YES, 0, 0.0003, 0.0002, 4, 1000, 1000, 1, 0, NO, 0, 480, 0, 2, 0.5
2103, 2, 0.6, 0.45, 0.8, 1, 0, 0, NO, YES, YES, 0, 0.0003, 0.0002, 4, 1000, 1000, 1, 0, NO, 0, 480, 0, 2, 0.5
2104, 2, 0.6, 0.45, 0.8, 1, 0, 0, NO, YES, YES, 0, 0.0003, 0.0002, 4, 1000, 1000, 1, 0, NO, 0, 480, 0, 2, 0.5
2105, 2, 0.6, 0.45, 0.8, 1, 0, 0, NO, YES, YES, 0, 0.0003, 0.0002, 4, 1000, 1000, 1, 0, NO, 0, 480, 0, 2, 0.5
2106, 2, 0.6, 0.45, 0.8, 1, 0, 0, NO, YES, YES, 0, 0.0003, 0.0002, 4, 1000, 1000, 1, 0, NO, 0, 480, 0, 2, 0.5
2107, 2, 0.6, 0.45, 0.8, 1, 0, 0, NO, YES, YES, 0, 0.0003, 0.0002, 4, 1000, 1000, 1, 0, NO, 0, 480, 0, 2, 0.5
2110, 2, 0.6, 0.45, 0.8, 1, 0, 0, NO, YES, YES, 0, 0.0003, 0.0002, 4, 1000, 1000, 1, 0, NO, 0, 480, 0, 2, 0.5
2111, 2, 0.6, 0.45, 0.8, 1, 0, 0, NO, YES, YES, 0, 0.0003, 0.0002, 4, 1000, 1000, 1, 0, NO, 0, 480, 0, 2, 0.5
2112, 2, 0.6, 0.45, 0.8, 1, 0, 0, NO, YES, YES, 0, 0.0003, 0.0002, 4, 1000, 1000, 1, 0, NO, 0, 480, 0, 2, 0.5
2113, 2, 0.6, 0.45, 0.8, 1, 0, 0, NO, YES, YES, 0, 0.0003, 0.0002, 4, 1000, 1000, 1, 0, NO, 0, 480, 0, 2, 0.5
2114, 2, 0.6, 0.45, 0.8, 1, 0, 0, NO, YES, YES, 0, 0.0003, 0.0002, 4, 1000, 1000, 1, 0, NO, 0, 480, 0, 2, 0.5
2115, 2, 0.6, 0.45, 0.8, 1, 0, 0, NO, YES, YES, 0, 0.0003, 0.0002, 4, 1000, 1000, 1, 0, NO, 0, 480, 0, 2, 0.5
2116, 2, 0.6, 0.45, 0.8, 1, 0, 0, NO, YES, YES, 0, 0.0003, 0.0002, 4, 1000, 1000, 1, 0, NO, 0, 480, 0, 2, 0.5
2117, 2, 0.6, 0.45, 0.8, 1, 0, 0, NO, YES, YES, 0, 0.0003, 0.0002, 4, 1000, 1000, 1, 0, NO, 0, 480, 0, 2, 0.5
2118, 2, 0.6, 0.45, 0.8, 1, 0, 0, NO, YES, YES, 0, 0.0003, 0.0002, 4, 1000, 1000, 1, 0, NO, 0, 480, 0, 2, 0.5
2119, 2, 0.6, 0.45, 0.8, 1, 0, 0, NO, YES, YES, 0, 0.0003, 0.0002, 4, 1000, 1000, 1, 0, NO, 0, 480, 0, 2, 0.5
2120, 2, 0.6, 0.45, 0.8, 1, 0, 0, NO, YES, YES, 0, 0.0003, 0.0002, 4, 1000, 1000, 1, 0, NO, 0, 480, 0, 2, 0.5
2121, 2, 0.6, 0.45, 0.8, 1, 0, 0, NO, YES, YES, 0, 0.0003, 0.0002, 4, 1000, 1000, 1, 0, NO, 0, 480, 0, 2, 0.5
2122, 2, 0.6, 0.45, 0.8, 1, 0, 0, NO, YES, YES, 0, 0.0003, 0.0002, 4, 1000, 1000, 1, 0, NO, 0, 480, 0, 2, 0.5
2123, 2, 0.6, 0.45, 0.8, 1, 0, 0, NO, YES, YES, 0, 0.0003, 0.0002, 4, 1000, 1000, 1, 0, NO, 0, 480, 0, 2, 0.5
2124, 2, 0.6, 0.45, 0.8, 1, 0, 0, NO, YES, YES, 0, 0.0003, 0.0002, 4, 1000, 1000, 1, 0, NO, 0, 480, 0, 2, 0.5
2125, 2, 0.6, 0.45, 0.8, 1, 0, 0, NO, YES, YES, 0, 0.0003, 0.0002, 4, 1000, 1000, 1, 0, NO, 0, 480, 0, 2, 0.5
2126, 2, 0.6, 0.45, 0.8, 1, 0, 0, NO, YES, YES, 0, 0.0003, 0.0002, 4, 1000, 1000, 1, 0, NO, 0, 480, 0, 2, 0.5



PROJECT TITLE :

	Company			Client		
	Author			File Name		
				L2CV01_0+964_rev4 per 1.3		

2127, 2, 0.6, 0.45, 0.8, 1, 0, 0, NO, YES, YES, 0, 0.0003, 0.0002, 4, 1000, 1000, 1, 0, NO, 0, 480, 0, 2, 0.5
2128, 2, 0.6, 0.45, 0.8, 1, 0, 0, NO, YES, YES, 0, 0.0003, 0.0002, 4, 1000, 1000, 1, 0, NO, 0, 480, 0, 2, 0.5
2129, 2, 0.6, 0.45, 0.8, 1, 0, 0, NO, YES, YES, 0, 0.0003, 0.0002, 4, 1000, 1000, 1, 0, NO, 0, 480, 0, 2, 0.5
2130, 2, 0.6, 0.45, 0.8, 1, 0, 0, NO, YES, YES, 0, 0.0003, 0.0002, 4, 1000, 1000, 1, 0, NO, 0, 480, 0, 2, 0.5
2131, 2, 0.6, 0.45, 0.8, 1, 0, 0, NO, YES, YES, 0, 0.0003, 0.0002, 4, 1000, 1000, 1, 0, NO, 0, 480, 0, 2, 0.5
2132, 2, 0.6, 0.45, 0.8, 1, 0, 0, NO, YES, YES, 0, 0.0003, 0.0002, 4, 1000, 1000, 1, 0, NO, 0, 480, 0, 2, 0.5
2133, 2, 0.6, 0.45, 0.8, 1, 0, 0, NO, YES, YES, 0, 0.0003, 0.0002, 4, 1000, 1000, 1, 0, NO, 0, 480, 0, 2, 0.5
2134, 2, 0.6, 0.45, 0.8, 1, 0, 0, NO, YES, YES, 0, 0.0003, 0.0002, 4, 1000, 1000, 1, 0, NO, 0, 480, 0, 2, 0.5
2135, 2, 0.6, 0.45, 0.8, 1, 0, 0, NO, YES, YES, 0, 0.0003, 0.0002, 4, 1000, 1000, 1, 0, NO, 0, 480, 0, 2, 0.5
2136, 2, 0.6, 0.45, 0.8, 1, 0, 0, NO, YES, YES, 0, 0.0003, 0.0002, 4, 1000, 1000, 1, 0, NO, 0, 480, 0, 2, 0.5
2137, 2, 0.6, 0.45, 0.8, 1, 0, 0, NO, YES, YES, 0, 0.0003, 0.0002, 4, 1000, 1000, 1, 0, NO, 0, 480, 0, 2, 0.5
2138, 2, 0.6, 0.45, 0.8, 1, 0, 0, NO, YES, YES, 0, 0.0003, 0.0002, 4, 1000, 1000, 1, 0, NO, 0, 480, 0, 2, 0.5
2139, 2, 0.6, 0.45, 0.8, 1, 0, 0, NO, YES, YES, 0, 0.0003, 0.0002, 4, 1000, 1000, 1, 0, NO, 0, 480, 0, 2, 0.5
2140, 2, 0.6, 0.45, 0.8, 1, 0, 0, NO, YES, YES, 0, 0.0003, 0.0002, 4, 1000, 1000, 1, 0, NO, 0, 480, 0, 2, 0.5
2141, 2, 0.6, 0.45, 0.8, 1, 0, 0, NO, YES, YES, 0, 0.0003, 0.0002, 4, 1000, 1000, 1, 0, NO, 0, 480, 0, 2, 0.5
2142, 2, 0.6, 0.45, 0.8, 1, 0, 0, NO, YES, YES, 0, 0.0003, 0.0002, 4, 1000, 1000, 1, 0, NO, 0, 480, 0, 2, 0.5
2143, 2, 0.6, 0.45, 0.8, 1, 0, 0, NO, YES, YES, 0, 0.0003, 0.0002, 4, 1000, 1000, 1, 0, NO, 0, 480, 0, 2, 0.5
2144, 2, 0.6, 0.45, 0.8, 1, 0, 0, NO, YES, YES, 0, 0.0003, 0.0002, 4, 1000, 1000, 1, 0, NO, 0, 480, 0, 2, 0.5
2145, 2, 0.6, 0.45, 0.8, 1, 0, 0, NO, YES, YES, 0, 0.0003, 0.0002, 4, 1000, 1000, 1, 0, NO, 0, 480, 0, 2, 0.5
2146, 2, 0.6, 0.45, 0.8, 1, 0, 0, NO, YES, YES, 0, 0.0003, 0.0002, 4, 1000, 1000, 1, 0, NO, 0, 480, 0, 2, 0.5
2147, 2, 0.6, 0.45, 0.8, 1, 0, 0, NO, YES, YES, 0, 0.0003, 0.0002, 4, 1000, 1000, 1, 0, NO, 0, 480, 0, 2, 0.5
2148, 2, 0.6, 0.45, 0.8, 1, 0, 0, NO, YES, YES, 0, 0.0003, 0.0002, 4, 1000, 1000, 1, 0, NO, 0, 480, 0, 2, 0.5
2149, 2, 0.6, 0.45, 0.8, 1, 0, 0, NO, YES, YES, 0, 0.0003, 0.0002, 4, 1000, 1000, 1, 0, NO, 0, 480, 0, 2, 0.5
2150, 2, 0.6, 0.45, 0.8, 1, 0, 0, NO, YES, YES, 0, 0.0003, 0.0002, 4, 1000, 1000, 1, 0, NO, 0, 480, 0, 2, 0.5
2151, 2, 0.6, 0.45, 0.8, 1, 0, 0, NO, YES, YES, 0, 0.0003, 0.0002, 4, 1000, 1000, 1, 0, NO, 0, 480, 0, 2, 0.5
2152, 2, 0.6, 0.45, 0.8, 1, 0, 0, NO, YES, YES, 0, 0.0003, 0.0002, 4, 1000, 1000, 1, 0, NO, 0, 480, 0, 2, 0.5
2153, 2, 0.6, 0.45, 0.8, 1, 0, 0, NO, YES, YES, 0, 0.0003, 0.0002, 4, 1000, 1000, 1, 0, NO, 0, 480, 0, 2, 0.5
2154, 2, 0.6, 0.45, 0.8, 1, 0, 0, NO, YES, YES, 0, 0.0003, 0.0002, 4, 1000, 1000, 1, 0, NO, 0, 480, 0, 2, 0.5
2155, 2, 0.6, 0.45, 0.8, 1, 0, 0, NO, YES, YES, 0, 0.0003, 0.0002, 4, 1000, 1000, 1, 0, NO, 0, 480, 0, 2, 0.5
2156, 2, 0.6, 0.45, 0.8, 1, 0, 0, NO, YES, YES, 0, 0.0003, 0.0002, 4, 1000, 1000, 1, 0, NO, 0, 480, 0, 2, 0.5
2157, 2, 0.6, 0.45, 0.8, 1, 0, 0, NO, YES, YES, 0, 0.0003, 0.0002, 4, 1000, 1000, 1, 0, NO, 0, 480, 0, 2, 0.5

PROJECT TITLE :

	Company			Client		
	Author			File Name		
				L2CV01_0+964_rev4 per 1.3		

2158, 2, 0.6, 0.45, 0.8, 1, 0, 0, NO, YES, YES, 0, 0.0003, 0.0002, 4, 1000, 1000, 1, 0, NO, 0, 480, 0, 2, 0.5
2159, 2, 0.6, 0.45, 0.8, 1, 0, 0, NO, YES, YES, 0, 0.0003, 0.0002, 4, 1000, 1000, 1, 0, NO, 0, 480, 0, 2, 0.5
2162, 2, 0.6, 0.45, 0.8, 1, 0, 0, NO, YES, YES, 0, 0.0003, 0.0002, 4, 1000, 1000, 1, 0, NO, 0, 480, 0, 2, 0.5
2163, 2, 0.6, 0.45, 0.8, 1, 0, 0, NO, YES, YES, 0, 0.0003, 0.0002, 4, 1000, 1000, 1, 0, NO, 0, 480, 0, 2, 0.5
2164, 2, 0.6, 0.45, 0.8, 1, 0, 0, NO, YES, YES, 0, 0.0003, 0.0002, 4, 1000, 1000, 1, 0, NO, 0, 480, 0, 2, 0.5
2165, 2, 0.6, 0.45, 0.8, 1, 0, 0, NO, YES, YES, 0, 0.0003, 0.0002, 4, 1000, 1000, 1, 0, NO, 0, 480, 0, 2, 0.5
2166, 2, 0.6, 0.45, 0.8, 1, 0, 0, NO, YES, YES, 0, 0.0003, 0.0002, 4, 1000, 1000, 1, 0, NO, 0, 480, 0, 2, 0.5
2167, 2, 0.6, 0.45, 0.8, 1, 0, 0, NO, YES, YES, 0, 0.0003, 0.0002, 4, 1000, 1000, 1, 0, NO, 0, 480, 0, 2, 0.5
2168, 2, 0.6, 0.45, 0.8, 1, 0, 0, NO, YES, YES, 0, 0.0003, 0.0002, 4, 1000, 1000, 1, 0, NO, 0, 480, 0, 2, 0.5
2169, 2, 0.6, 0.45, 0.8, 1, 0, 0, NO, YES, YES, 0, 0.0003, 0.0002, 4, 1000, 1000, 1, 0, NO, 0, 480, 0, 2, 0.5
2170, 2, 0.6, 0.45, 0.8, 1, 0, 0, NO, YES, YES, 0, 0.0003, 0.0002, 4, 1000, 1000, 1, 0, NO, 0, 480, 0, 2, 0.5
2171, 2, 0.6, 0.45, 0.8, 1, 0, 0, NO, YES, YES, 0, 0.0003, 0.0002, 4, 1000, 1000, 1, 0, NO, 0, 480, 0, 2, 0.5
2172, 2, 0.6, 0.45, 0.8, 1, 0, 0, NO, YES, YES, 0, 0.0003, 0.0002, 4, 1000, 1000, 1, 0, NO, 0, 480, 0, 2, 0.5
2173, 2, 0.6, 0.45, 0.8, 1, 0, 0, NO, YES, YES, 0, 0.0003, 0.0002, 4, 1000, 1000, 1, 0, NO, 0, 480, 0, 2, 0.5
2174, 2, 0.6, 0.45, 0.8, 1, 0, 0, NO, YES, YES, 0, 0.0003, 0.0002, 4, 1000, 1000, 1, 0, NO, 0, 480, 0, 2, 0.5
2175, 2, 0.6, 0.45, 0.8, 1, 0, 0, NO, YES, YES, 0, 0.0003, 0.0002, 4, 1000, 1000, 1, 0, NO, 0, 480, 0, 2, 0.5
2176, 2, 0.6, 0.45, 0.8, 1, 0, 0, NO, YES, YES, 0, 0.0003, 0.0002, 4, 1000, 1000, 1, 0, NO, 0, 480, 0, 2, 0.5
2177, 2, 0.6, 0.45, 0.8, 1, 0, 0, NO, YES, YES, 0, 0.0003, 0.0002, 4, 1000, 1000, 1, 0, NO, 0, 480, 0, 2, 0.5
2178, 2, 0.6, 0.45, 0.8, 1, 0, 0, NO, YES, YES, 0, 0.0003, 0.0002, 4, 1000, 1000, 1, 0, NO, 0, 480, 0, 2, 0.5
2179, 2, 0.6, 0.45, 0.8, 1, 0, 0, NO, YES, YES, 0, 0.0003, 0.0002, 4, 1000, 1000, 1, 0, NO, 0, 480, 0, 2, 0.5
2180, 2, 0.6, 0.45, 0.8, 1, 0, 0, NO, YES, YES, 0, 0.0003, 0.0002, 4, 1000, 1000, 1, 0, NO, 0, 480, 0, 2, 0.5
2181, 2, 0.6, 0.45, 0.8, 1, 0, 0, NO, YES, YES, 0, 0.0003, 0.0002, 4, 1000, 1000, 1, 0, NO, 0, 480, 0, 2, 0.5
2182, 2, 0.6, 0.45, 0.8, 1, 0, 0, NO, YES, YES, 0, 0.0003, 0.0002, 4, 1000, 1000, 1, 0, NO, 0, 480, 0, 2, 0.5
2183, 2, 0.6, 0.45, 0.8, 1, 0, 0, NO, YES, YES, 0, 0.0003, 0.0002, 4, 1000, 1000, 1, 0, NO, 0, 480, 0, 2, 0.5
2184, 2, 0.6, 0.45, 0.8, 1, 0, 0, NO, YES, YES, 0, 0.0003, 0.0002, 4, 1000, 1000, 1, 0, NO, 0, 480, 0, 2, 0.5
2185, 2, 0.6, 0.45, 0.8, 1, 0, 0, NO, YES, YES, 0, 0.0003, 0.0002, 4, 1000, 1000, 1, 0, NO, 0, 480, 0, 2, 0.5
2186, 2, 0.6, 0.45, 0.8, 1, 0, 0, NO, YES, YES, 0, 0.0003, 0.0002, 4, 1000, 1000, 1, 0, NO, 0, 480, 0, 2, 0.5
2187, 2, 0.6, 0.45, 0.8, 1, 0, 0, NO, YES, YES, 0, 0.0003, 0.0002, 4, 1000, 1000, 1, 0, NO, 0, 480, 0, 2, 0.5
2188, 2, 0.6, 0.45, 0.8, 1, 0, 0, NO, YES, YES, 0, 0.0003, 0.0002, 4, 1000, 1000, 1, 0, NO, 0, 480, 0, 2, 0.5
2189, 2, 0.6, 0.45, 0.8, 1, 0, 0, NO, YES, YES, 0, 0.0003, 0.0002, 4, 1000, 1000, 1, 0, NO, 0, 480, 0, 2, 0.5
2190, 2, 0.6, 0.45, 0.8, 1, 0, 0, NO, YES, YES, 0, 0.0003, 0.0002, 4, 1000, 1000, 1, 0, NO, 0, 480, 0, 2, 0.5

PROJECT TITLE :

	Company			Client		
	Author			File Name		
						L2CV01_0+964_rev4 per 1.3

2191, 2, 0.6, 0.45, 0.8, 1, 0, 0, NO, YES, YES, 0, 0.0003, 0.0002, 4, 1000, 1000, 1, 0, NO, 0, 480, 0, 2, 0.5
2192, 2, 0.6, 0.45, 0.8, 1, 0, 0, NO, YES, YES, 0, 0.0003, 0.0002, 4, 1000, 1000, 1, 0, NO, 0, 480, 0, 2, 0.5
2193, 2, 0.6, 0.45, 0.8, 1, 0, 0, NO, YES, YES, 0, 0.0003, 0.0002, 4, 1000, 1000, 1, 0, NO, 0, 480, 0, 2, 0.5
2194, 2, 0.6, 0.45, 0.8, 1, 0, 0, NO, YES, YES, 0, 0.0003, 0.0002, 4, 1000, 1000, 1, 0, NO, 0, 480, 0, 2, 0.5
2195, 2, 0.6, 0.45, 0.8, 1, 0, 0, NO, YES, YES, 0, 0.0003, 0.0002, 4, 1000, 1000, 1, 0, NO, 0, 480, 0, 2, 0.5
2196, 2, 0.6, 0.45, 0.8, 1, 0, 0, NO, YES, YES, 0, 0.0003, 0.0002, 4, 1000, 1000, 1, 0, NO, 0, 480, 0, 2, 0.5
2197, 2, 0.6, 0.45, 0.8, 1, 0, 0, NO, YES, YES, 0, 0.0003, 0.0002, 4, 1000, 1000, 1, 0, NO, 0, 480, 0, 2, 0.5
2198, 2, 0.6, 0.45, 0.8, 1, 0, 0, NO, YES, YES, 0, 0.0003, 0.0002, 4, 1000, 1000, 1, 0, NO, 0, 480, 0, 2, 0.5
2199, 2, 0.6, 0.45, 0.8, 1, 0, 0, NO, YES, YES, 0, 0.0003, 0.0002, 4, 1000, 1000, 1, 0, NO, 0, 480, 0, 2, 0.5
2200, 2, 0.6, 0.45, 0.8, 1, 0, 0, NO, YES, YES, 0, 0.0003, 0.0002, 4, 1000, 1000, 1, 0, NO, 0, 480, 0, 2, 0.5
2201, 2, 0.6, 0.45, 0.8, 1, 0, 0, NO, YES, YES, 0, 0.0003, 0.0002, 4, 1000, 1000, 1, 0, NO, 0, 480, 0, 2, 0.5
2202, 2, 0.6, 0.45, 0.8, 1, 0, 0, NO, YES, YES, 0, 0.0003, 0.0002, 4, 1000, 1000, 1, 0, NO, 0, 480, 0, 2, 0.5
2203, 2, 0.6, 0.45, 0.8, 1, 0, 0, NO, YES, YES, 0, 0.0003, 0.0002, 4, 1000, 1000, 1, 0, NO, 0, 480, 0, 2, 0.5
2204, 2, 0.6, 0.45, 0.8, 1, 0, 0, NO, YES, YES, 0, 0.0003, 0.0002, 4, 1000, 1000, 1, 0, NO, 0, 480, 0, 2, 0.5
2205, 2, 0.6, 0.45, 0.8, 1, 0, 0, NO, YES, YES, 0, 0.0003, 0.0002, 4, 1000, 1000, 1, 0, NO, 0, 480, 0, 2, 0.5
2206, 2, 0.6, 0.45, 0.8, 1, 0, 0, NO, YES, YES, 0, 0.0003, 0.0002, 4, 1000, 1000, 1, 0, NO, 0, 480, 0, 2, 0.5
2207, 2, 0.6, 0.45, 0.8, 1, 0, 0, NO, YES, YES, 0, 0.0003, 0.0002, 4, 1000, 1000, 1, 0, NO, 0, 480, 0, 2, 0.5
2208, 2, 0.6, 0.45, 0.8, 1, 0, 0, NO, YES, YES, 0, 0.0003, 0.0002, 4, 1000, 1000, 1, 0, NO, 0, 480, 0, 2, 0.5
2209, 2, 0.6, 0.45, 0.8, 1, 0, 0, NO, YES, YES, 0, 0.0003, 0.0002, 4, 1000, 1000, 1, 0, NO, 0, 480, 0, 2, 0.5
2210, 2, 0.6, 0.45, 0.8, 1, 0, 0, NO, YES, YES, 0, 0.0003, 0.0002, 4, 1000, 1000, 1, 0, NO, 0, 480, 0, 2, 0.5
2211, 2, 0.6, 0.45, 0.8, 1, 0, 0, NO, YES, YES, 0, 0.0003, 0.0002, 4, 1000, 1000, 1, 0, NO, 0, 480, 0, 2, 0.5
2214, 2, 0.6, 0.45, 0.8, 1, 0, 0, NO, YES, YES, 0, 0.0003, 0.0002, 4, 1000, 1000, 1, 0, NO, 0, 480, 0, 2, 0.5
2215, 2, 0.6, 0.45, 0.8, 1, 0, 0, NO, YES, YES, 0, 0.0003, 0.0002, 4, 1000, 1000, 1, 0, NO, 0, 480, 0, 2, 0.5
2216, 2, 0.6, 0.45, 0.8, 1, 0, 0, NO, YES, YES, 0, 0.0003, 0.0002, 4, 1000, 1000, 1, 0, NO, 0, 480, 0, 2, 0.5
2217, 2, 0.6, 0.45, 0.8, 1, 0, 0, NO, YES, YES, 0, 0.0003, 0.0002, 4, 1000, 1000, 1, 0, NO, 0, 480, 0, 2, 0.5
2218, 2, 0.6, 0.45, 0.8, 1, 0, 0, NO, YES, YES, 0, 0.0003, 0.0002, 4, 1000, 1000, 1, 0, NO, 0, 480, 0, 2, 0.5
2219, 2, 0.6, 0.45, 0.8, 1, 0, 0, NO, YES, YES, 0, 0.0003, 0.0002, 4, 1000, 1000, 1, 0, NO, 0, 480, 0, 2, 0.5
2220, 2, 0.6, 0.45, 0.8, 1, 0, 0, NO, YES, YES, 0, 0.0003, 0.0002, 4, 1000, 1000, 1, 0, NO, 0, 480, 0, 2, 0.5
2221, 2, 0.6, 0.45, 0.8, 1, 0, 0, NO, YES, YES, 0, 0.0003, 0.0002, 4, 1000, 1000, 1, 0, NO, 0, 480, 0, 2, 0.5
2222, 2, 0.6, 0.45, 0.8, 1, 0, 0, NO, YES, YES, 0, 0.0003, 0.0002, 4, 1000, 1000, 1, 0, NO, 0, 480, 0, 2, 0.5
2223, 2, 0.6, 0.45, 0.8, 1, 0, 0, NO, YES, YES, 0, 0.0003, 0.0002, 4, 1000, 1000, 1, 0, NO, 0, 480, 0, 2, 0.5

PROJECT TITLE :

	Company			Client		
	Author			File Name		
				L2CV01_0+964_rev4 per 1.3		

2224, 2, 0.6, 0.45, 0.8, 1, 0, 0, NO, YES, YES, 0, 0.0003, 0.0002, 4, 1000, 1000, 1, 0, NO, 0, 480, 0, 2, 0.5
2225, 2, 0.6, 0.45, 0.8, 1, 0, 0, NO, YES, YES, 0, 0.0003, 0.0002, 4, 1000, 1000, 1, 0, NO, 0, 480, 0, 2, 0.5
2226, 2, 0.6, 0.45, 0.8, 1, 0, 0, NO, YES, YES, 0, 0.0003, 0.0002, 4, 1000, 1000, 1, 0, NO, 0, 480, 0, 2, 0.5
2227, 2, 0.6, 0.45, 0.8, 1, 0, 0, NO, YES, YES, 0, 0.0003, 0.0002, 4, 1000, 1000, 1, 0, NO, 0, 480, 0, 2, 0.5
2228, 2, 0.6, 0.45, 0.8, 1, 0, 0, NO, YES, YES, 0, 0.0003, 0.0002, 4, 1000, 1000, 1, 0, NO, 0, 480, 0, 2, 0.5
2229, 2, 0.6, 0.45, 0.8, 1, 0, 0, NO, YES, YES, 0, 0.0003, 0.0002, 4, 1000, 1000, 1, 0, NO, 0, 480, 0, 2, 0.5
2230, 2, 0.6, 0.45, 0.8, 1, 0, 0, NO, YES, YES, 0, 0.0003, 0.0002, 4, 1000, 1000, 1, 0, NO, 0, 480, 0, 2, 0.5
2231, 2, 0.6, 0.45, 0.8, 1, 0, 0, NO, YES, YES, 0, 0.0003, 0.0002, 4, 1000, 1000, 1, 0, NO, 0, 480, 0, 2, 0.5
2232, 2, 0.6, 0.45, 0.8, 1, 0, 0, NO, YES, YES, 0, 0.0003, 0.0002, 4, 1000, 1000, 1, 0, NO, 0, 480, 0, 2, 0.5
2233, 2, 0.6, 0.45, 0.8, 1, 0, 0, NO, YES, YES, 0, 0.0003, 0.0002, 4, 1000, 1000, 1, 0, NO, 0, 480, 0, 2, 0.5
2234, 2, 0.6, 0.45, 0.8, 1, 0, 0, NO, YES, YES, 0, 0.0003, 0.0002, 4, 1000, 1000, 1, 0, NO, 0, 480, 0, 2, 0.5
2235, 2, 0.6, 0.45, 0.8, 1, 0, 0, NO, YES, YES, 0, 0.0003, 0.0002, 4, 1000, 1000, 1, 0, NO, 0, 480, 0, 2, 0.5
2236, 2, 0.6, 0.45, 0.8, 1, 0, 0, NO, YES, YES, 0, 0.0003, 0.0002, 4, 1000, 1000, 1, 0, NO, 0, 480, 0, 2, 0.5
2237, 2, 0.6, 0.45, 0.8, 1, 0, 0, NO, YES, YES, 0, 0.0003, 0.0002, 4, 1000, 1000, 1, 0, NO, 0, 480, 0, 2, 0.5
2238, 2, 0.6, 0.45, 0.8, 1, 0, 0, NO, YES, YES, 0, 0.0003, 0.0002, 4, 1000, 1000, 1, 0, NO, 0, 480, 0, 2, 0.5
2239, 2, 0.6, 0.45, 0.8, 1, 0, 0, NO, YES, YES, 0, 0.0003, 0.0002, 4, 1000, 1000, 1, 0, NO, 0, 480, 0, 2, 0.5
2240, 2, 0.6, 0.45, 0.8, 1, 0, 0, NO, YES, YES, 0, 0.0003, 0.0002, 4, 1000, 1000, 1, 0, NO, 0, 480, 0, 2, 0.5
2241, 2, 0.6, 0.45, 0.8, 1, 0, 0, NO, YES, YES, 0, 0.0003, 0.0002, 4, 1000, 1000, 1, 0, NO, 0, 480, 0, 2, 0.5
2242, 2, 0.6, 0.45, 0.8, 1, 0, 0, NO, YES, YES, 0, 0.0003, 0.0002, 4, 1000, 1000, 1, 0, NO, 0, 480, 0, 2, 0.5
2243, 2, 0.6, 0.45, 0.8, 1, 0, 0, NO, YES, YES, 0, 0.0003, 0.0002, 4, 1000, 1000, 1, 0, NO, 0, 480, 0, 2, 0.5
2244, 2, 0.6, 0.45, 0.8, 1, 0, 0, NO, YES, YES, 0, 0.0003, 0.0002, 4, 1000, 1000, 1, 0, NO, 0, 480, 0, 2, 0.5
2245, 2, 0.6, 0.45, 0.8, 1, 0, 0, NO, YES, YES, 0, 0.0003, 0.0002, 4, 1000, 1000, 1, 0, NO, 0, 480, 0, 2, 0.5
2246, 2, 0.6, 0.45, 0.8, 1, 0, 0, NO, YES, YES, 0, 0.0003, 0.0002, 4, 1000, 1000, 1, 0, NO, 0, 480, 0, 2, 0.5
2247, 2, 0.6, 0.45, 0.8, 1, 0, 0, NO, YES, YES, 0, 0.0003, 0.0002, 4, 1000, 1000, 1, 0, NO, 0, 480, 0, 2, 0.5
2248, 2, 0.6, 0.45, 0.8, 1, 0, 0, NO, YES, YES, 0, 0.0003, 0.0002, 4, 1000, 1000, 1, 0, NO, 0, 480, 0, 2, 0.5
2249, 2, 0.6, 0.45, 0.8, 1, 0, 0, NO, YES, YES, 0, 0.0003, 0.0002, 4, 1000, 1000, 1, 0, NO, 0, 480, 0, 2, 0.5
2250, 2, 0.6, 0.45, 0.8, 1, 0, 0, NO, YES, YES, 0, 0.0003, 0.0002, 4, 1000, 1000, 1, 0, NO, 0, 480, 0, 2, 0.5
2251, 2, 0.6, 0.45, 0.8, 1, 0, 0, NO, YES, YES, 0, 0.0003, 0.0002, 4, 1000, 1000, 1, 0, NO, 0, 480, 0, 2, 0.5
2252, 2, 0.6, 0.45, 0.8, 1, 0, 0, NO, YES, YES, 0, 0.0003, 0.0002, 4, 1000, 1000, 1, 0, NO, 0, 480, 0, 2, 0.5
2253, 2, 0.6, 0.45, 0.8, 1, 0, 0, NO, YES, YES, 0, 0.0003, 0.0002, 4, 1000, 1000, 1, 0, NO, 0, 480, 0, 2, 0.5
2254, 2, 0.6, 0.45, 0.8, 1, 0, 0, NO, YES, YES, 0, 0.0003, 0.0002, 4, 1000, 1000, 1, 0, NO, 0, 480, 0, 2, 0.5

PROJECT TITLE :

	Company			Client		
	Author			File Name		
				L2CV01_0+964_rev4 per 1.3		

2255, 2, 0.6, 0.45, 0.8, 1, 0, 0, NO, YES, YES, 0, 0.0003, 0.0002, 4, 1000, 1000, 1, 0, NO, 0, 480, 0, 2, 0.5
2256, 2, 0.6, 0.45, 0.8, 1, 0, 0, NO, YES, YES, 0, 0.0003, 0.0002, 4, 1000, 1000, 1, 0, NO, 0, 480, 0, 2, 0.5
2257, 2, 0.6, 0.45, 0.8, 1, 0, 0, NO, YES, YES, 0, 0.0003, 0.0002, 4, 1000, 1000, 1, 0, NO, 0, 480, 0, 2, 0.5
2258, 2, 0.6, 0.45, 0.8, 1, 0, 0, NO, YES, YES, 0, 0.0003, 0.0002, 4, 1000, 1000, 1, 0, NO, 0, 480, 0, 2, 0.5
2259, 2, 0.6, 0.45, 0.8, 1, 0, 0, NO, YES, YES, 0, 0.0003, 0.0002, 4, 1000, 1000, 1, 0, NO, 0, 480, 0, 2, 0.5
2260, 2, 0.6, 0.45, 0.8, 1, 0, 0, NO, YES, YES, 0, 0.0003, 0.0002, 4, 1000, 1000, 1, 0, NO, 0, 480, 0, 2, 0.5
2261, 2, 0.6, 0.45, 0.8, 1, 0, 0, NO, YES, YES, 0, 0.0003, 0.0002, 4, 1000, 1000, 1, 0, NO, 0, 480, 0, 2, 0.5
2262, 2, 0.6, 0.45, 0.8, 1, 0, 0, NO, YES, YES, 0, 0.0003, 0.0002, 4, 1000, 1000, 1, 0, NO, 0, 480, 0, 2, 0.5
2263, 2, 0.6, 0.45, 0.8, 1, 0, 0, NO, YES, YES, 0, 0.0003, 0.0002, 4, 1000, 1000, 1, 0, NO, 0, 480, 0, 2, 0.5
2266, 2, 0.6, 0.45, 0.8, 1, 0, 0, NO, YES, YES, 0, 0.0003, 0.0002, 4, 1000, 1000, 1, 0, NO, 0, 480, 0, 2, 0.5
2267, 2, 0.6, 0.45, 0.8, 1, 0, 0, NO, YES, YES, 0, 0.0003, 0.0002, 4, 1000, 1000, 1, 0, NO, 0, 480, 0, 2, 0.5
2268, 2, 0.6, 0.45, 0.8, 1, 0, 0, NO, YES, YES, 0, 0.0003, 0.0002, 4, 1000, 1000, 1, 0, NO, 0, 480, 0, 2, 0.5
2269, 2, 0.6, 0.45, 0.8, 1, 0, 0, NO, YES, YES, 0, 0.0003, 0.0002, 4, 1000, 1000, 1, 0, NO, 0, 480, 0, 2, 0.5
2270, 2, 0.6, 0.45, 0.8, 1, 0, 0, NO, YES, YES, 0, 0.0003, 0.0002, 4, 1000, 1000, 1, 0, NO, 0, 480, 0, 2, 0.5
2271, 2, 0.6, 0.45, 0.8, 1, 0, 0, NO, YES, YES, 0, 0.0003, 0.0002, 4, 1000, 1000, 1, 0, NO, 0, 480, 0, 2, 0.5
2272, 2, 0.6, 0.45, 0.8, 1, 0, 0, NO, YES, YES, 0, 0.0003, 0.0002, 4, 1000, 1000, 1, 0, NO, 0, 480, 0, 2, 0.5
2273, 2, 0.6, 0.45, 0.8, 1, 0, 0, NO, YES, YES, 0, 0.0003, 0.0002, 4, 1000, 1000, 1, 0, NO, 0, 480, 0, 2, 0.5
2274, 2, 0.6, 0.45, 0.8, 1, 0, 0, NO, YES, YES, 0, 0.0003, 0.0002, 4, 1000, 1000, 1, 0, NO, 0, 480, 0, 2, 0.5
2275, 2, 0.6, 0.45, 0.8, 1, 0, 0, NO, YES, YES, 0, 0.0003, 0.0002, 4, 1000, 1000, 1, 0, NO, 0, 480, 0, 2, 0.5
2276, 2, 0.6, 0.45, 0.8, 1, 0, 0, NO, YES, YES, 0, 0.0003, 0.0002, 4, 1000, 1000, 1, 0, NO, 0, 480, 0, 2, 0.5
2277, 2, 0.6, 0.45, 0.8, 1, 0, 0, NO, YES, YES, 0, 0.0003, 0.0002, 4, 1000, 1000, 1, 0, NO, 0, 480, 0, 2, 0.5
2278, 2, 0.6, 0.45, 0.8, 1, 0, 0, NO, YES, YES, 0, 0.0003, 0.0002, 4, 1000, 1000, 1, 0, NO, 0, 480, 0, 2, 0.5
2279, 2, 0.6, 0.45, 0.8, 1, 0, 0, NO, YES, YES, 0, 0.0003, 0.0002, 4, 1000, 1000, 1, 0, NO, 0, 480, 0, 2, 0.5
2280, 2, 0.6, 0.45, 0.8, 1, 0, 0, NO, YES, YES, 0, 0.0003, 0.0002, 4, 1000, 1000, 1, 0, NO, 0, 480, 0, 2, 0.5
2281, 2, 0.6, 0.45, 0.8, 1, 0, 0, NO, YES, YES, 0, 0.0003, 0.0002, 4, 1000, 1000, 1, 0, NO, 0, 480, 0, 2, 0.5
2282, 2, 0.6, 0.45, 0.8, 1, 0, 0, NO, YES, YES, 0, 0.0003, 0.0002, 4, 1000, 1000, 1, 0, NO, 0, 480, 0, 2, 0.5
2283, 2, 0.6, 0.45, 0.8, 1, 0, 0, NO, YES, YES, 0, 0.0003, 0.0002, 4, 1000, 1000, 1, 0, NO, 0, 480, 0, 2, 0.5
2284, 2, 0.6, 0.45, 0.8, 1, 0, 0, NO, YES, YES, 0, 0.0003, 0.0002, 4, 1000, 1000, 1, 0, NO, 0, 480, 0, 2, 0.5
2285, 2, 0.6, 0.45, 0.8, 1, 0, 0, NO, YES, YES, 0, 0.0003, 0.0002, 4, 1000, 1000, 1, 0, NO, 0, 480, 0, 2, 0.5
2286, 2, 0.6, 0.45, 0.8, 1, 0, 0, NO, YES, YES, 0, 0.0003, 0.0002, 4, 1000, 1000, 1, 0, NO, 0, 480, 0, 2, 0.5
2287, 2, 0.6, 0.45, 0.8, 1, 0, 0, NO, YES, YES, 0, 0.0003, 0.0002, 4, 1000, 1000, 1, 0, NO, 0, 480, 0, 2, 0.5

PROJECT TITLE :

	Company			Client		
	Author			File Name		
				L2CV01_0+964_rev4 per 1.3		

2288, 2, 0.6, 0.45, 0.8, 1, 0, 0, NO, YES, YES, 0, 0.0003, 0.0002, 4, 1000, 1000, 1, 0, NO, 0, 480, 0, 2, 0.5
2289, 2, 0.6, 0.45, 0.8, 1, 0, 0, NO, YES, YES, 0, 0.0003, 0.0002, 4, 1000, 1000, 1, 0, NO, 0, 480, 0, 2, 0.5
2290, 2, 0.6, 0.45, 0.8, 1, 0, 0, NO, YES, YES, 0, 0.0003, 0.0002, 4, 1000, 1000, 1, 0, NO, 0, 480, 0, 2, 0.5
2291, 2, 0.6, 0.45, 0.8, 1, 0, 0, NO, YES, YES, 0, 0.0003, 0.0002, 4, 1000, 1000, 1, 0, NO, 0, 480, 0, 2, 0.5
2292, 2, 0.6, 0.45, 0.8, 1, 0, 0, NO, YES, YES, 0, 0.0003, 0.0002, 4, 1000, 1000, 1, 0, NO, 0, 480, 0, 2, 0.5
2293, 2, 0.6, 0.45, 0.8, 1, 0, 0, NO, YES, YES, 0, 0.0003, 0.0002, 4, 1000, 1000, 1, 0, NO, 0, 480, 0, 2, 0.5
2294, 2, 0.6, 0.45, 0.8, 1, 0, 0, NO, YES, YES, 0, 0.0003, 0.0002, 4, 1000, 1000, 1, 0, NO, 0, 480, 0, 2, 0.5
2295, 2, 0.6, 0.45, 0.8, 1, 0, 0, NO, YES, YES, 0, 0.0003, 0.0002, 4, 1000, 1000, 1, 0, NO, 0, 480, 0, 2, 0.5
2296, 2, 0.6, 0.45, 0.8, 1, 0, 0, NO, YES, YES, 0, 0.0003, 0.0002, 4, 1000, 1000, 1, 0, NO, 0, 480, 0, 2, 0.5
2297, 2, 0.6, 0.45, 0.8, 1, 0, 0, NO, YES, YES, 0, 0.0003, 0.0002, 4, 1000, 1000, 1, 0, NO, 0, 480, 0, 2, 0.5
2298, 2, 0.6, 0.45, 0.8, 1, 0, 0, NO, YES, YES, 0, 0.0003, 0.0002, 4, 1000, 1000, 1, 0, NO, 0, 480, 0, 2, 0.5
2299, 2, 0.6, 0.45, 0.8, 1, 0, 0, NO, YES, YES, 0, 0.0003, 0.0002, 4, 1000, 1000, 1, 0, NO, 0, 480, 0, 2, 0.5
2300, 2, 0.6, 0.45, 0.8, 1, 0, 0, NO, YES, YES, 0, 0.0003, 0.0002, 4, 1000, 1000, 1, 0, NO, 0, 480, 0, 2, 0.5
2301, 2, 0.6, 0.45, 0.8, 1, 0, 0, NO, YES, YES, 0, 0.0003, 0.0002, 4, 1000, 1000, 1, 0, NO, 0, 480, 0, 2, 0.5
2302, 2, 0.6, 0.45, 0.8, 1, 0, 0, NO, YES, YES, 0, 0.0003, 0.0002, 4, 1000, 1000, 1, 0, NO, 0, 480, 0, 2, 0.5
2303, 2, 0.6, 0.45, 0.8, 1, 0, 0, NO, YES, YES, 0, 0.0003, 0.0002, 4, 1000, 1000, 1, 0, NO, 0, 480, 0, 2, 0.5
2304, 2, 0.6, 0.45, 0.8, 1, 0, 0, NO, YES, YES, 0, 0.0003, 0.0002, 4, 1000, 1000, 1, 0, NO, 0, 480, 0, 2, 0.5
2305, 2, 0.6, 0.45, 0.8, 1, 0, 0, NO, YES, YES, 0, 0.0003, 0.0002, 4, 1000, 1000, 1, 0, NO, 0, 480, 0, 2, 0.5
2306, 2, 0.6, 0.45, 0.8, 1, 0, 0, NO, YES, YES, 0, 0.0003, 0.0002, 4, 1000, 1000, 1, 0, NO, 0, 480, 0, 2, 0.5
2307, 2, 0.6, 0.45, 0.8, 1, 0, 0, NO, YES, YES, 0, 0.0003, 0.0002, 4, 1000, 1000, 1, 0, NO, 0, 480, 0, 2, 0.5
2308, 2, 0.6, 0.45, 0.8, 1, 0, 0, NO, YES, YES, 0, 0.0003, 0.0002, 4, 1000, 1000, 1, 0, NO, 0, 480, 0, 2, 0.5
2309, 2, 0.6, 0.45, 0.8, 1, 0, 0, NO, YES, YES, 0, 0.0003, 0.0002, 4, 1000, 1000, 1, 0, NO, 0, 480, 0, 2, 0.5
2310, 2, 0.6, 0.45, 0.8, 1, 0, 0, NO, YES, YES, 0, 0.0003, 0.0002, 4, 1000, 1000, 1, 0, NO, 0, 480, 0, 2, 0.5
2311, 2, 0.6, 0.45, 0.8, 1, 0, 0, NO, YES, YES, 0, 0.0003, 0.0002, 4, 1000, 1000, 1, 0, NO, 0, 480, 0, 2, 0.5
2312, 2, 0.6, 0.45, 0.8, 1, 0, 0, NO, YES, YES, 0, 0.0003, 0.0002, 4, 1000, 1000, 1, 0, NO, 0, 480, 0, 2, 0.5
2313, 2, 0.6, 0.45, 0.8, 1, 0, 0, NO, YES, YES, 0, 0.0003, 0.0002, 4, 1000, 1000, 1, 0, NO, 0, 480, 0, 2, 0.5
2314, 2, 0.6, 0.45, 0.8, 1, 0, 0, NO, YES, YES, 0, 0.0003, 0.0002, 4, 1000, 1000, 1, 0, NO, 0, 480, 0, 2, 0.5
2315, 2, 0.6, 0.45, 0.8, 1, 0, 0, NO, YES, YES, 0, 0.0003, 0.0002, 4, 1000, 1000, 1, 0, NO, 0, 480, 0, 2, 0.5
2318, 2, 0.6, 0.45, 0.8, 1, 0, 0, NO, YES, YES, 0, 0.0003, 0.0002, 4, 1000, 1000, 1, 0, NO, 0, 480, 0, 2, 0.5
2319, 2, 0.6, 0.45, 0.8, 1, 0, 0, NO, YES, YES, 0, 0.0003, 0.0002, 4, 1000, 1000, 1, 0, NO, 0, 480, 0, 2, 0.5
2320, 2, 0.6, 0.45, 0.8, 1, 0, 0, NO, YES, YES, 0, 0.0003, 0.0002, 4, 1000, 1000, 1, 0, NO, 0, 480, 0, 2, 0.5

PROJECT TITLE :

	Company			Client		
	Author			File Name		
				L2CV01_0+964_rev4 per 1.3		

2321, 2, 0.6, 0.45, 0.8, 1, 0, 0, NO, YES, YES, 0, 0.0003, 0.0002, 4, 1000, 1000, 1, 0, NO, 0, 480, 0, 2, 0.5
2322, 2, 0.6, 0.45, 0.8, 1, 0, 0, NO, YES, YES, 0, 0.0003, 0.0002, 4, 1000, 1000, 1, 0, NO, 0, 480, 0, 2, 0.5
2323, 2, 0.6, 0.45, 0.8, 1, 0, 0, NO, YES, YES, 0, 0.0003, 0.0002, 4, 1000, 1000, 1, 0, NO, 0, 480, 0, 2, 0.5
2324, 2, 0.6, 0.45, 0.8, 1, 0, 0, NO, YES, YES, 0, 0.0003, 0.0002, 4, 1000, 1000, 1, 0, NO, 0, 480, 0, 2, 0.5
2325, 2, 0.6, 0.45, 0.8, 1, 0, 0, NO, YES, YES, 0, 0.0003, 0.0002, 4, 1000, 1000, 1, 0, NO, 0, 480, 0, 2, 0.5
2326, 2, 0.6, 0.45, 0.8, 1, 0, 0, NO, YES, YES, 0, 0.0003, 0.0002, 4, 1000, 1000, 1, 0, NO, 0, 480, 0, 2, 0.5
2327, 2, 0.6, 0.45, 0.8, 1, 0, 0, NO, YES, YES, 0, 0.0003, 0.0002, 4, 1000, 1000, 1, 0, NO, 0, 480, 0, 2, 0.5
2328, 2, 0.6, 0.45, 0.8, 1, 0, 0, NO, YES, YES, 0, 0.0003, 0.0002, 4, 1000, 1000, 1, 0, NO, 0, 480, 0, 2, 0.5
2329, 2, 0.6, 0.45, 0.8, 1, 0, 0, NO, YES, YES, 0, 0.0003, 0.0002, 4, 1000, 1000, 1, 0, NO, 0, 480, 0, 2, 0.5
2330, 2, 0.6, 0.45, 0.8, 1, 0, 0, NO, YES, YES, 0, 0.0003, 0.0002, 4, 1000, 1000, 1, 0, NO, 0, 480, 0, 2, 0.5
2331, 2, 0.6, 0.45, 0.8, 1, 0, 0, NO, YES, YES, 0, 0.0003, 0.0002, 4, 1000, 1000, 1, 0, NO, 0, 480, 0, 2, 0.5
2332, 2, 0.6, 0.45, 0.8, 1, 0, 0, NO, YES, YES, 0, 0.0003, 0.0002, 4, 1000, 1000, 1, 0, NO, 0, 480, 0, 2, 0.5
2333, 2, 0.6, 0.45, 0.8, 1, 0, 0, NO, YES, YES, 0, 0.0003, 0.0002, 4, 1000, 1000, 1, 0, NO, 0, 480, 0, 2, 0.5
2334, 2, 0.6, 0.45, 0.8, 1, 0, 0, NO, YES, YES, 0, 0.0003, 0.0002, 4, 1000, 1000, 1, 0, NO, 0, 480, 0, 2, 0.5
2335, 2, 0.6, 0.45, 0.8, 1, 0, 0, NO, YES, YES, 0, 0.0003, 0.0002, 4, 1000, 1000, 1, 0, NO, 0, 480, 0, 2, 0.5
2336, 2, 0.6, 0.45, 0.8, 1, 0, 0, NO, YES, YES, 0, 0.0003, 0.0002, 4, 1000, 1000, 1, 0, NO, 0, 480, 0, 2, 0.5
2337, 2, 0.6, 0.45, 0.8, 1, 0, 0, NO, YES, YES, 0, 0.0003, 0.0002, 4, 1000, 1000, 1, 0, NO, 0, 480, 0, 2, 0.5
2338, 2, 0.6, 0.45, 0.8, 1, 0, 0, NO, YES, YES, 0, 0.0003, 0.0002, 4, 1000, 1000, 1, 0, NO, 0, 480, 0, 2, 0.5
2339, 2, 0.6, 0.45, 0.8, 1, 0, 0, NO, YES, YES, 0, 0.0003, 0.0002, 4, 1000, 1000, 1, 0, NO, 0, 480, 0, 2, 0.5
2340, 2, 0.6, 0.45, 0.8, 1, 0, 0, NO, YES, YES, 0, 0.0003, 0.0002, 4, 1000, 1000, 1, 0, NO, 0, 480, 0, 2, 0.5
2341, 2, 0.6, 0.45, 0.8, 1, 0, 0, NO, YES, YES, 0, 0.0003, 0.0002, 4, 1000, 1000, 1, 0, NO, 0, 480, 0, 2, 0.5
2342, 2, 0.6, 0.45, 0.8, 1, 0, 0, NO, YES, YES, 0, 0.0003, 0.0002, 4, 1000, 1000, 1, 0, NO, 0, 480, 0, 2, 0.5
2343, 2, 0.6, 0.45, 0.8, 1, 0, 0, NO, YES, YES, 0, 0.0003, 0.0002, 4, 1000, 1000, 1, 0, NO, 0, 480, 0, 2, 0.5
2344, 2, 0.6, 0.45, 0.8, 1, 0, 0, NO, YES, YES, 0, 0.0003, 0.0002, 4, 1000, 1000, 1, 0, NO, 0, 480, 0, 2, 0.5
2345, 2, 0.6, 0.45, 0.8, 1, 0, 0, NO, YES, YES, 0, 0.0003, 0.0002, 4, 1000, 1000, 1, 0, NO, 0, 480, 0, 2, 0.5
2346, 2, 0.6, 0.45, 0.8, 1, 0, 0, NO, YES, YES, 0, 0.0003, 0.0002, 4, 1000, 1000, 1, 0, NO, 0, 480, 0, 2, 0.5
2347, 2, 0.6, 0.45, 0.8, 1, 0, 0, NO, YES, YES, 0, 0.0003, 0.0002, 4, 1000, 1000, 1, 0, NO, 0, 480, 0, 2, 0.5
2348, 2, 0.6, 0.45, 0.8, 1, 0, 0, NO, YES, YES, 0, 0.0003, 0.0002, 4, 1000, 1000, 1, 0, NO, 0, 480, 0, 2, 0.5
2349, 2, 0.6, 0.45, 0.8, 1, 0, 0, NO, YES, YES, 0, 0.0003, 0.0002, 4, 1000, 1000, 1, 0, NO, 0, 480, 0, 2, 0.5
2350, 2, 0.6, 0.45, 0.8, 1, 0, 0, NO, YES, YES, 0, 0.0003, 0.0002, 4, 1000, 1000, 1, 0, NO, 0, 480, 0, 2, 0.5
2351, 2, 0.6, 0.45, 0.8, 1, 0, 0, NO, YES, YES, 0, 0.0003, 0.0002, 4, 1000, 1000, 1, 0, NO, 0, 480, 0, 2, 0.5



PROJECT TITLE :

	Company			Client		
	Author			File Name		
				L2CV01_0+964_rev4 per 1.3		

2352, 2, 0.6, 0.45, 0.8, 1, 0, 0, NO, YES, YES, 0, 0.0003, 0.0002, 4, 1000, 1000, 1, 0, NO, 0, 480, 0, 2, 0.5
2353, 2, 0.6, 0.45, 0.8, 1, 0, 0, NO, YES, YES, 0, 0.0003, 0.0002, 4, 1000, 1000, 1, 0, NO, 0, 480, 0, 2, 0.5
2354, 2, 0.6, 0.45, 0.8, 1, 0, 0, NO, YES, YES, 0, 0.0003, 0.0002, 4, 1000, 1000, 1, 0, NO, 0, 480, 0, 2, 0.5
2355, 2, 0.6, 0.45, 0.8, 1, 0, 0, NO, YES, YES, 0, 0.0003, 0.0002, 4, 1000, 1000, 1, 0, NO, 0, 480, 0, 2, 0.5
2356, 2, 0.6, 0.45, 0.8, 1, 0, 0, NO, YES, YES, 0, 0.0003, 0.0002, 4, 1000, 1000, 1, 0, NO, 0, 480, 0, 2, 0.5
2357, 2, 0.6, 0.45, 0.8, 1, 0, 0, NO, YES, YES, 0, 0.0003, 0.0002, 4, 1000, 1000, 1, 0, NO, 0, 480, 0, 2, 0.5
2358, 2, 0.6, 0.45, 0.8, 1, 0, 0, NO, YES, YES, 0, 0.0003, 0.0002, 4, 1000, 1000, 1, 0, NO, 0, 480, 0, 2, 0.5
2359, 2, 0.6, 0.45, 0.8, 1, 0, 0, NO, YES, YES, 0, 0.0003, 0.0002, 4, 1000, 1000, 1, 0, NO, 0, 480, 0, 2, 0.5
2360, 2, 0.6, 0.45, 0.8, 1, 0, 0, NO, YES, YES, 0, 0.0003, 0.0002, 4, 1000, 1000, 1, 0, NO, 0, 480, 0, 2, 0.5
2361, 2, 0.6, 0.45, 0.8, 1, 0, 0, NO, YES, YES, 0, 0.0003, 0.0002, 4, 1000, 1000, 1, 0, NO, 0, 480, 0, 2, 0.5
2362, 2, 0.6, 0.45, 0.8, 1, 0, 0, NO, YES, YES, 0, 0.0003, 0.0002, 4, 1000, 1000, 1, 0, NO, 0, 480, 0, 2, 0.5
2363, 2, 0.6, 0.45, 0.8, 1, 0, 0, NO, YES, YES, 0, 0.0003, 0.0002, 4, 1000, 1000, 1, 0, NO, 0, 480, 0, 2, 0.5
2364, 2, 0.6, 0.45, 0.8, 1, 0, 0, NO, YES, YES, 0, 0.0003, 0.0002, 4, 1000, 1000, 1, 0, NO, 0, 480, 0, 2, 0.5
2365, 2, 0.6, 0.45, 0.8, 1, 0, 0, NO, YES, YES, 0, 0.0003, 0.0002, 4, 1000, 1000, 1, 0, NO, 0, 480, 0, 2, 0.5
2366, 2, 0.6, 0.45, 0.8, 1, 0, 0, NO, YES, YES, 0, 0.0003, 0.0002, 4, 1000, 1000, 1, 0, NO, 0, 480, 0, 2, 0.5
2367, 2, 0.6, 0.45, 0.8, 1, 0, 0, NO, YES, YES, 0, 0.0003, 0.0002, 4, 1000, 1000, 1, 0, NO, 0, 480, 0, 2, 0.5
2370, 2, 0.6, 0.45, 0.8, 1, 0, 0, NO, YES, YES, 0, 0.0003, 0.0002, 4, 1000, 1000, 1, 0, NO, 0, 480, 0, 2, 0.5
2371, 2, 0.6, 0.45, 0.8, 1, 0, 0, NO, YES, YES, 0, 0.0003, 0.0002, 4, 1000, 1000, 1, 0, NO, 0, 480, 0, 2, 0.5
2372, 2, 0.6, 0.45, 0.8, 1, 0, 0, NO, YES, YES, 0, 0.0003, 0.0002, 4, 1000, 1000, 1, 0, NO, 0, 480, 0, 2, 0.5
2373, 2, 0.6, 0.45, 0.8, 1, 0, 0, NO, YES, YES, 0, 0.0003, 0.0002, 4, 1000, 1000, 1, 0, NO, 0, 480, 0, 2, 0.5
2374, 2, 0.6, 0.45, 0.8, 1, 0, 0, NO, YES, YES, 0, 0.0003, 0.0002, 4, 1000, 1000, 1, 0, NO, 0, 480, 0, 2, 0.5
2375, 2, 0.6, 0.45, 0.8, 1, 0, 0, NO, YES, YES, 0, 0.0003, 0.0002, 4, 1000, 1000, 1, 0, NO, 0, 480, 0, 2, 0.5
2376, 2, 0.6, 0.45, 0.8, 1, 0, 0, NO, YES, YES, 0, 0.0003, 0.0002, 4, 1000, 1000, 1, 0, NO, 0, 480, 0, 2, 0.5
2377, 2, 0.6, 0.45, 0.8, 1, 0, 0, NO, YES, YES, 0, 0.0003, 0.0002, 4, 1000, 1000, 1, 0, NO, 0, 480, 0, 2, 0.5
2378, 2, 0.6, 0.45, 0.8, 1, 0, 0, NO, YES, YES, 0, 0.0003, 0.0002, 4, 1000, 1000, 1, 0, NO, 0, 480, 0, 2, 0.5
2379, 2, 0.6, 0.45, 0.8, 1, 0, 0, NO, YES, YES, 0, 0.0003, 0.0002, 4, 1000, 1000, 1, 0, NO, 0, 480, 0, 2, 0.5
2380, 2, 0.6, 0.45, 0.8, 1, 0, 0, NO, YES, YES, 0, 0.0003, 0.0002, 4, 1000, 1000, 1, 0, NO, 0, 480, 0, 2, 0.5
2381, 2, 0.6, 0.45, 0.8, 1, 0, 0, NO, YES, YES, 0, 0.0003, 0.0002, 4, 1000, 1000, 1, 0, NO, 0, 480, 0, 2, 0.5
2382, 2, 0.6, 0.45, 0.8, 1, 0, 0, NO, YES, YES, 0, 0.0003, 0.0002, 4, 1000, 1000, 1, 0, NO, 0, 480, 0, 2, 0.5
2383, 2, 0.6, 0.45, 0.8, 1, 0, 0, NO, YES, YES, 0, 0.0003, 0.0002, 4, 1000, 1000, 1, 0, NO, 0, 480, 0, 2, 0.5
2384, 2, 0.6, 0.45, 0.8, 1, 0, 0, NO, YES, YES, 0, 0.0003, 0.0002, 4, 1000, 1000, 1, 0, NO, 0, 480, 0, 2, 0.5

PROJECT TITLE :

	Company	Client
	Author	File Name
		L2CV01_0+964_rev4 per 1.3

2385, 2, 0.6, 0.45, 0.8, 1, 0, 0, NO, YES, YES, 0, 0.0003, 0.0002, 4, 1000, 1000, 1, 0, NO, 0, 480, 0, 2, 0.5
2386, 2, 0.6, 0.45, 0.8, 1, 0, 0, NO, YES, YES, 0, 0.0003, 0.0002, 4, 1000, 1000, 1, 0, NO, 0, 480, 0, 2, 0.5
2387, 2, 0.6, 0.45, 0.8, 1, 0, 0, NO, YES, YES, 0, 0.0003, 0.0002, 4, 1000, 1000, 1, 0, NO, 0, 480, 0, 2, 0.5
2388, 2, 0.6, 0.45, 0.8, 1, 0, 0, NO, YES, YES, 0, 0.0003, 0.0002, 4, 1000, 1000, 1, 0, NO, 0, 480, 0, 2, 0.5
2389, 2, 0.6, 0.45, 0.8, 1, 0, 0, NO, YES, YES, 0, 0.0003, 0.0002, 4, 1000, 1000, 1, 0, NO, 0, 480, 0, 2, 0.5
2390, 2, 0.6, 0.45, 0.8, 1, 0, 0, NO, YES, YES, 0, 0.0003, 0.0002, 4, 1000, 1000, 1, 0, NO, 0, 480, 0, 2, 0.5
2391, 2, 0.6, 0.45, 0.8, 1, 0, 0, NO, YES, YES, 0, 0.0003, 0.0002, 4, 1000, 1000, 1, 0, NO, 0, 480, 0, 2, 0.5
2392, 2, 0.6, 0.45, 0.8, 1, 0, 0, NO, YES, YES, 0, 0.0003, 0.0002, 4, 1000, 1000, 1, 0, NO, 0, 480, 0, 2, 0.5
2393, 2, 0.6, 0.45, 0.8, 1, 0, 0, NO, YES, YES, 0, 0.0003, 0.0002, 4, 1000, 1000, 1, 0, NO, 0, 480, 0, 2, 0.5
2394, 2, 0.6, 0.45, 0.8, 1, 0, 0, NO, YES, YES, 0, 0.0003, 0.0002, 4, 1000, 1000, 1, 0, NO, 0, 480, 0, 2, 0.5
2395, 2, 0.6, 0.45, 0.8, 1, 0, 0, NO, YES, YES, 0, 0.0003, 0.0002, 4, 1000, 1000, 1, 0, NO, 0, 480, 0, 2, 0.5
2396, 2, 0.6, 0.45, 0.8, 1, 0, 0, NO, YES, YES, 0, 0.0003, 0.0002, 4, 1000, 1000, 1, 0, NO, 0, 480, 0, 2, 0.5
2397, 2, 0.6, 0.45, 0.8, 1, 0, 0, NO, YES, YES, 0, 0.0003, 0.0002, 4, 1000, 1000, 1, 0, NO, 0, 480, 0, 2, 0.5
2398, 2, 0.6, 0.45, 0.8, 1, 0, 0, NO, YES, YES, 0, 0.0003, 0.0002, 4, 1000, 1000, 1, 0, NO, 0, 480, 0, 2, 0.5
2399, 2, 0.6, 0.45, 0.8, 1, 0, 0, NO, YES, YES, 0, 0.0003, 0.0002, 4, 1000, 1000, 1, 0, NO, 0, 480, 0, 2, 0.5
2400, 2, 0.6, 0.45, 0.8, 1, 0, 0, NO, YES, YES, 0, 0.0003, 0.0002, 4, 1000, 1000, 1, 0, NO, 0, 480, 0, 2, 0.5
2401, 2, 0.6, 0.45, 0.8, 1, 0, 0, NO, YES, YES, 0, 0.0003, 0.0002, 4, 1000, 1000, 1, 0, NO, 0, 480, 0, 2, 0.5
2402, 2, 0.6, 0.45, 0.8, 1, 0, 0, NO, YES, YES, 0, 0.0003, 0.0002, 4, 1000, 1000, 1, 0, NO, 0, 480, 0, 2, 0.5
2403, 2, 0.6, 0.45, 0.8, 1, 0, 0, NO, YES, YES, 0, 0.0003, 0.0002, 4, 1000, 1000, 1, 0, NO, 0, 480, 0, 2, 0.5
2404, 2, 0.6, 0.45, 0.8, 1, 0, 0, NO, YES, YES, 0, 0.0003, 0.0002, 4, 1000, 1000, 1, 0, NO, 0, 480, 0, 2, 0.5
2405, 2, 0.6, 0.45, 0.8, 1, 0, 0, NO, YES, YES, 0, 0.0003, 0.0002, 4, 1000, 1000, 1, 0, NO, 0, 480, 0, 2, 0.5
2406, 2, 0.6, 0.45, 0.8, 1, 0, 0, NO, YES, YES, 0, 0.0003, 0.0002, 4, 1000, 1000, 1, 0, NO, 0, 480, 0, 2, 0.5
2407, 2, 0.6, 0.45, 0.8, 1, 0, 0, NO, YES, YES, 0, 0.0003, 0.0002, 4, 1000, 1000, 1, 0, NO, 0, 480, 0, 2, 0.5
2408, 2, 0.6, 0.45, 0.8, 1, 0, 0, NO, YES, YES, 0, 0.0003, 0.0002, 4, 1000, 1000, 1, 0, NO, 0, 480, 0, 2, 0.5
2409, 2, 0.6, 0.45, 0.8, 1, 0, 0, NO, YES, YES, 0, 0.0003, 0.0002, 4, 1000, 1000, 1, 0, NO, 0, 480, 0, 2, 0.5
2410, 2, 0.6, 0.45, 0.8, 1, 0, 0, NO, YES, YES, 0, 0.0003, 0.0002, 4, 1000, 1000, 1, 0, NO, 0, 480, 0, 2, 0.5
2411, 2, 0.6, 0.45, 0.8, 1, 0, 0, NO, YES, YES, 0, 0.0003, 0.0002, 4, 1000, 1000, 1, 0, NO, 0, 480, 0, 2, 0.5
2412, 2, 0.6, 0.45, 0.8, 1, 0, 0, NO, YES, YES, 0, 0.0003, 0.0002, 4, 1000, 1000, 1, 0, NO, 0, 480, 0, 2, 0.5
2413, 2, 0.6, 0.45, 0.8, 1, 0, 0, NO, YES, YES, 0, 0.0003, 0.0002, 4, 1000, 1000, 1, 0, NO, 0, 480, 0, 2, 0.5
2414, 2, 0.6, 0.45, 0.8, 1, 0, 0, NO, YES, YES, 0, 0.0003, 0.0002, 4, 1000, 1000, 1, 0, NO, 0, 480, 0, 2, 0.5
2415, 2, 0.6, 0.45, 0.8, 1, 0, 0, NO, YES, YES, 0, 0.0003, 0.0002, 4, 1000, 1000, 1, 0, NO, 0, 480, 0, 2, 0.5

PROJECT TITLE :

	Company			Client
	Author			File Name
				L2CV01_0+964_rev4 per 1.3

2416, 2, 0.6, 0.45, 0.8, 1, 0, 0, NO, YES, YES, 0, 0.0003, 0.0002, 4, 1000, 1000, 1, 0, NO, 0, 480, 0, 2, 0.5
2417, 2, 0.6, 0.45, 0.8, 1, 0, 0, NO, YES, YES, 0, 0.0003, 0.0002, 4, 1000, 1000, 1, 0, NO, 0, 480, 0, 2, 0.5
2418, 2, 0.6, 0.45, 0.8, 1, 0, 0, NO, YES, YES, 0, 0.0003, 0.0002, 4, 1000, 1000, 1, 0, NO, 0, 480, 0, 2, 0.5
2419, 2, 0.6, 0.45, 0.8, 1, 0, 0, NO, YES, YES, 0, 0.0003, 0.0002, 4, 1000, 1000, 1, 0, NO, 0, 480, 0, 2, 0.5
2422, 2, 0.6, 0.45, 0.8, 1, 0, 0, NO, YES, YES, 0, 0.0003, 0.0002, 4, 1000, 1000, 1, 0, NO, 0, 480, 0, 2, 0.5
2423, 2, 0.6, 0.45, 0.8, 1, 0, 0, NO, YES, YES, 0, 0.0003, 0.0002, 4, 1000, 1000, 1, 0, NO, 0, 480, 0, 2, 0.5
2424, 2, 0.6, 0.45, 0.8, 1, 0, 0, NO, YES, YES, 0, 0.0003, 0.0002, 4, 1000, 1000, 1, 0, NO, 0, 480, 0, 2, 0.5
2425, 2, 0.6, 0.45, 0.8, 1, 0, 0, NO, YES, YES, 0, 0.0003, 0.0002, 4, 1000, 1000, 1, 0, NO, 0, 480, 0, 2, 0.5
2426, 2, 0.6, 0.45, 0.8, 1, 0, 0, NO, YES, YES, 0, 0.0003, 0.0002, 4, 1000, 1000, 1, 0, NO, 0, 480, 0, 2, 0.5
2427, 2, 0.6, 0.45, 0.8, 1, 0, 0, NO, YES, YES, 0, 0.0003, 0.0002, 4, 1000, 1000, 1, 0, NO, 0, 480, 0, 2, 0.5
2428, 2, 0.6, 0.45, 0.8, 1, 0, 0, NO, YES, YES, 0, 0.0003, 0.0002, 4, 1000, 1000, 1, 0, NO, 0, 480, 0, 2, 0.5
2429, 2, 0.6, 0.45, 0.8, 1, 0, 0, NO, YES, YES, 0, 0.0003, 0.0002, 4, 1000, 1000, 1, 0, NO, 0, 480, 0, 2, 0.5
2430, 2, 0.6, 0.45, 0.8, 1, 0, 0, NO, YES, YES, 0, 0.0003, 0.0002, 4, 1000, 1000, 1, 0, NO, 0, 480, 0, 2, 0.5
2431, 2, 0.6, 0.45, 0.8, 1, 0, 0, NO, YES, YES, 0, 0.0003, 0.0002, 4, 1000, 1000, 1, 0, NO, 0, 480, 0, 2, 0.5
2432, 2, 0.6, 0.45, 0.8, 1, 0, 0, NO, YES, YES, 0, 0.0003, 0.0002, 4, 1000, 1000, 1, 0, NO, 0, 480, 0, 2, 0.5
2433, 2, 0.6, 0.45, 0.8, 1, 0, 0, NO, YES, YES, 0, 0.0003, 0.0002, 4, 1000, 1000, 1, 0, NO, 0, 480, 0, 2, 0.5
2434, 2, 0.6, 0.45, 0.8, 1, 0, 0, NO, YES, YES, 0, 0.0003, 0.0002, 4, 1000, 1000, 1, 0, NO, 0, 480, 0, 2, 0.5
2435, 2, 0.6, 0.45, 0.8, 1, 0, 0, NO, YES, YES, 0, 0.0003, 0.0002, 4, 1000, 1000, 1, 0, NO, 0, 480, 0, 2, 0.5
2436, 2, 0.6, 0.45, 0.8, 1, 0, 0, NO, YES, YES, 0, 0.0003, 0.0002, 4, 1000, 1000, 1, 0, NO, 0, 480, 0, 2, 0.5
2437, 2, 0.6, 0.45, 0.8, 1, 0, 0, NO, YES, YES, 0, 0.0003, 0.0002, 4, 1000, 1000, 1, 0, NO, 0, 480, 0, 2, 0.5
2438, 2, 0.6, 0.45, 0.8, 1, 0, 0, NO, YES, YES, 0, 0.0003, 0.0002, 4, 1000, 1000, 1, 0, NO, 0, 480, 0, 2, 0.5
2439, 2, 0.6, 0.45, 0.8, 1, 0, 0, NO, YES, YES, 0, 0.0003, 0.0002, 4, 1000, 1000, 1, 0, NO, 0, 480, 0, 2, 0.5
2440, 2, 0.6, 0.45, 0.8, 1, 0, 0, NO, YES, YES, 0, 0.0003, 0.0002, 4, 1000, 1000, 1, 0, NO, 0, 480, 0, 2, 0.5
2441, 2, 0.6, 0.45, 0.8, 1, 0, 0, NO, YES, YES, 0, 0.0003, 0.0002, 4, 1000, 1000, 1, 0, NO, 0, 480, 0, 2, 0.5
2442, 2, 0.6, 0.45, 0.8, 1, 0, 0, NO, YES, YES, 0, 0.0003, 0.0002, 4, 1000, 1000, 1, 0, NO, 0, 480, 0, 2, 0.5
2443, 2, 0.6, 0.45, 0.8, 1, 0, 0, NO, YES, YES, 0, 0.0003, 0.0002, 4, 1000, 1000, 1, 0, NO, 0, 480, 0, 2, 0.5
2444, 2, 0.6, 0.45, 0.8, 1, 0, 0, NO, YES, YES, 0, 0.0003, 0.0002, 4, 1000, 1000, 1, 0, NO, 0, 480, 0, 2, 0.5
2445, 2, 0.6, 0.45, 0.8, 1, 0, 0, NO, YES, YES, 0, 0.0003, 0.0002, 4, 1000, 1000, 1, 0, NO, 0, 480, 0, 2, 0.5
2446, 2, 0.6, 0.45, 0.8, 1, 0, 0, NO, YES, YES, 0, 0.0003, 0.0002, 4, 1000, 1000, 1, 0, NO, 0, 480, 0, 2, 0.5
2447, 2, 0.6, 0.45, 0.8, 1, 0, 0, NO, YES, YES, 0, 0.0003, 0.0002, 4, 1000, 1000, 1, 0, NO, 0, 480, 0, 2, 0.5
2448, 2, 0.6, 0.45, 0.8, 1, 0, 0, NO, YES, YES, 0, 0.0003, 0.0002, 4, 1000, 1000, 1, 0, NO, 0, 480, 0, 2, 0.5

PROJECT TITLE :

	Company			Client	
	Author			File Name	L2CV01_0+964_rev4 per 1.3

2449, 2, 0.6, 0.45, 0.8, 1, 0, 0, NO, YES, YES, 0, 0.0003, 0.0002, 4, 1000, 1000, 1, 0, NO, 0, 480, 0, 2, 0.5
2450, 2, 0.6, 0.45, 0.8, 1, 0, 0, NO, YES, YES, 0, 0.0003, 0.0002, 4, 1000, 1000, 1, 0, NO, 0, 480, 0, 2, 0.5
2451, 2, 0.6, 0.45, 0.8, 1, 0, 0, NO, YES, YES, 0, 0.0003, 0.0002, 4, 1000, 1000, 1, 0, NO, 0, 480, 0, 2, 0.5
2452, 2, 0.6, 0.45, 0.8, 1, 0, 0, NO, YES, YES, 0, 0.0003, 0.0002, 4, 1000, 1000, 1, 0, NO, 0, 480, 0, 2, 0.5
2453, 2, 0.6, 0.45, 0.8, 1, 0, 0, NO, YES, YES, 0, 0.0003, 0.0002, 4, 1000, 1000, 1, 0, NO, 0, 480, 0, 2, 0.5
2454, 2, 0.6, 0.45, 0.8, 1, 0, 0, NO, YES, YES, 0, 0.0003, 0.0002, 4, 1000, 1000, 1, 0, NO, 0, 480, 0, 2, 0.5
2455, 2, 0.6, 0.45, 0.8, 1, 0, 0, NO, YES, YES, 0, 0.0003, 0.0002, 4, 1000, 1000, 1, 0, NO, 0, 480, 0, 2, 0.5
2456, 2, 0.6, 0.45, 0.8, 1, 0, 0, NO, YES, YES, 0, 0.0003, 0.0002, 4, 1000, 1000, 1, 0, NO, 0, 480, 0, 2, 0.5
2457, 2, 0.6, 0.45, 0.8, 1, 0, 0, NO, YES, YES, 0, 0.0003, 0.0002, 4, 1000, 1000, 1, 0, NO, 0, 480, 0, 2, 0.5
2458, 2, 0.6, 0.45, 0.8, 1, 0, 0, NO, YES, YES, 0, 0.0003, 0.0002, 4, 1000, 1000, 1, 0, NO, 0, 480, 0, 2, 0.5
2459, 2, 0.6, 0.45, 0.8, 1, 0, 0, NO, YES, YES, 0, 0.0003, 0.0002, 4, 1000, 1000, 1, 0, NO, 0, 480, 0, 2, 0.5
2460, 2, 0.6, 0.45, 0.8, 1, 0, 0, NO, YES, YES, 0, 0.0003, 0.0002, 4, 1000, 1000, 1, 0, NO, 0, 480, 0, 2, 0.5
2461, 2, 0.6, 0.45, 0.8, 1, 0, 0, NO, YES, YES, 0, 0.0003, 0.0002, 4, 1000, 1000, 1, 0, NO, 0, 480, 0, 2, 0.5
2462, 2, 0.6, 0.45, 0.8, 1, 0, 0, NO, YES, YES, 0, 0.0003, 0.0002, 4, 1000, 1000, 1, 0, NO, 0, 480, 0, 2, 0.5
2463, 2, 0.6, 0.45, 0.8, 1, 0, 0, NO, YES, YES, 0, 0.0003, 0.0002, 4, 1000, 1000, 1, 0, NO, 0, 480, 0, 2, 0.5
2464, 2, 0.6, 0.45, 0.8, 1, 0, 0, NO, YES, YES, 0, 0.0003, 0.0002, 4, 1000, 1000, 1, 0, NO, 0, 480, 0, 2, 0.5
2465, 2, 0.6, 0.45, 0.8, 1, 0, 0, NO, YES, YES, 0, 0.0003, 0.0002, 4, 1000, 1000, 1, 0, NO, 0, 480, 0, 2, 0.5
2466, 2, 0.6, 0.45, 0.8, 1, 0, 0, NO, YES, YES, 0, 0.0003, 0.0002, 4, 1000, 1000, 1, 0, NO, 0, 480, 0, 2, 0.5
2467, 2, 0.6, 0.45, 0.8, 1, 0, 0, NO, YES, YES, 0, 0.0003, 0.0002, 4, 1000, 1000, 1, 0, NO, 0, 480, 0, 2, 0.5
2468, 2, 0.6, 0.45, 0.8, 1, 0, 0, NO, YES, YES, 0, 0.0003, 0.0002, 4, 1000, 1000, 1, 0, NO, 0, 480, 0, 2, 0.5
2469, 2, 0.6, 0.45, 0.8, 1, 0, 0, NO, YES, YES, 0, 0.0003, 0.0002, 4, 1000, 1000, 1, 0, NO, 0, 480, 0, 2, 0.5
2470, 2, 0.6, 0.45, 0.8, 1, 0, 0, NO, YES, YES, 0, 0.0003, 0.0002, 4, 1000, 1000, 1, 0, NO, 0, 480, 0, 2, 0.5
2471, 2, 0.6, 0.45, 0.8, 1, 0, 0, NO, YES, YES, 0, 0.0003, 0.0002, 4, 1000, 1000, 1, 0, NO, 0, 480, 0, 2, 0.5
2474, 2, 0.6, 0.45, 0.8, 1, 0, 0, NO, YES, YES, 0, 0.0003, 0.0002, 4, 1000, 1000, 1, 0, NO, 0, 480, 0, 2, 0.5
2475, 2, 0.6, 0.45, 0.8, 1, 0, 0, NO, YES, YES, 0, 0.0003, 0.0002, 4, 1000, 1000, 1, 0, NO, 0, 480, 0, 2, 0.5
2476, 2, 0.6, 0.45, 0.8, 1, 0, 0, NO, YES, YES, 0, 0.0003, 0.0002, 4, 1000, 1000, 1, 0, NO, 0, 480, 0, 2, 0.5
2477, 2, 0.6, 0.45, 0.8, 1, 0, 0, NO, YES, YES, 0, 0.0003, 0.0002, 4, 1000, 1000, 1, 0, NO, 0, 480, 0, 2, 0.5
2478, 2, 0.6, 0.45, 0.8, 1, 0, 0, NO, YES, YES, 0, 0.0003, 0.0002, 4, 1000, 1000, 1, 0, NO, 0, 480, 0, 2, 0.5
2479, 2, 0.6, 0.45, 0.8, 1, 0, 0, NO, YES, YES, 0, 0.0003, 0.0002, 4, 1000, 1000, 1, 0, NO, 0, 480, 0, 2, 0.5
2480, 2, 0.6, 0.45, 0.8, 1, 0, 0, NO, YES, YES, 0, 0.0003, 0.0002, 4, 1000, 1000, 1, 0, NO, 0, 480, 0, 2, 0.5
2481, 2, 0.6, 0.45, 0.8, 1, 0, 0, NO, YES, YES, 0, 0.0003, 0.0002, 4, 1000, 1000, 1, 0, NO, 0, 480, 0, 2, 0.5

PROJECT TITLE :

	Company			Client	
	Author			File Name	L2CV01_0+964_rev4 per 1.3

2482, 2, 0.6, 0.45, 0.8, 1, 0, 0, NO, YES, YES, 0, 0.0003, 0.0002, 4, 1000, 1000, 1, 0, NO, 0, 480, 0, 2, 0.5
2483, 2, 0.6, 0.45, 0.8, 1, 0, 0, NO, YES, YES, 0, 0.0003, 0.0002, 4, 1000, 1000, 1, 0, NO, 0, 480, 0, 2, 0.5
2484, 2, 0.6, 0.45, 0.8, 1, 0, 0, NO, YES, YES, 0, 0.0003, 0.0002, 4, 1000, 1000, 1, 0, NO, 0, 480, 0, 2, 0.5
2485, 2, 0.6, 0.45, 0.8, 1, 0, 0, NO, YES, YES, 0, 0.0003, 0.0002, 4, 1000, 1000, 1, 0, NO, 0, 480, 0, 2, 0.5
2486, 2, 0.6, 0.45, 0.8, 1, 0, 0, NO, YES, YES, 0, 0.0003, 0.0002, 4, 1000, 1000, 1, 0, NO, 0, 480, 0, 2, 0.5
2487, 2, 0.6, 0.45, 0.8, 1, 0, 0, NO, YES, YES, 0, 0.0003, 0.0002, 4, 1000, 1000, 1, 0, NO, 0, 480, 0, 2, 0.5
2488, 2, 0.6, 0.45, 0.8, 1, 0, 0, NO, YES, YES, 0, 0.0003, 0.0002, 4, 1000, 1000, 1, 0, NO, 0, 480, 0, 2, 0.5
2489, 2, 0.6, 0.45, 0.8, 1, 0, 0, NO, YES, YES, 0, 0.0003, 0.0002, 4, 1000, 1000, 1, 0, NO, 0, 480, 0, 2, 0.5
2490, 2, 0.6, 0.45, 0.8, 1, 0, 0, NO, YES, YES, 0, 0.0003, 0.0002, 4, 1000, 1000, 1, 0, NO, 0, 480, 0, 2, 0.5
2491, 2, 0.6, 0.45, 0.8, 1, 0, 0, NO, YES, YES, 0, 0.0003, 0.0002, 4, 1000, 1000, 1, 0, NO, 0, 480, 0, 2, 0.5
2492, 2, 0.6, 0.45, 0.8, 1, 0, 0, NO, YES, YES, 0, 0.0003, 0.0002, 4, 1000, 1000, 1, 0, NO, 0, 480, 0, 2, 0.5
2493, 2, 0.6, 0.45, 0.8, 1, 0, 0, NO, YES, YES, 0, 0.0003, 0.0002, 4, 1000, 1000, 1, 0, NO, 0, 480, 0, 2, 0.5
2494, 2, 0.6, 0.45, 0.8, 1, 0, 0, NO, YES, YES, 0, 0.0003, 0.0002, 4, 1000, 1000, 1, 0, NO, 0, 480, 0, 2, 0.5
2495, 2, 0.6, 0.45, 0.8, 1, 0, 0, NO, YES, YES, 0, 0.0003, 0.0002, 4, 1000, 1000, 1, 0, NO, 0, 480, 0, 2, 0.5
2496, 2, 0.6, 0.45, 0.8, 1, 0, 0, NO, YES, YES, 0, 0.0003, 0.0002, 4, 1000, 1000, 1, 0, NO, 0, 480, 0, 2, 0.5
2497, 2, 0.6, 0.45, 0.8, 1, 0, 0, NO, YES, YES, 0, 0.0003, 0.0002, 4, 1000, 1000, 1, 0, NO, 0, 480, 0, 2, 0.5
2498, 2, 0.6, 0.45, 0.8, 1, 0, 0, NO, YES, YES, 0, 0.0003, 0.0002, 4, 1000, 1000, 1, 0, NO, 0, 480, 0, 2, 0.5
2499, 2, 0.6, 0.45, 0.8, 1, 0, 0, NO, YES, YES, 0, 0.0003, 0.0002, 4, 1000, 1000, 1, 0, NO, 0, 480, 0, 2, 0.5
2500, 2, 0.6, 0.45, 0.8, 1, 0, 0, NO, YES, YES, 0, 0.0003, 0.0002, 4, 1000, 1000, 1, 0, NO, 0, 480, 0, 2, 0.5
2501, 2, 0.6, 0.45, 0.8, 1, 0, 0, NO, YES, YES, 0, 0.0003, 0.0002, 4, 1000, 1000, 1, 0, NO, 0, 480, 0, 2, 0.5
2502, 2, 0.6, 0.45, 0.8, 1, 0, 0, NO, YES, YES, 0, 0.0003, 0.0002, 4, 1000, 1000, 1, 0, NO, 0, 480, 0, 2, 0.5
2503, 2, 0.6, 0.45, 0.8, 1, 0, 0, NO, YES, YES, 0, 0.0003, 0.0002, 4, 1000, 1000, 1, 0, NO, 0, 480, 0, 2, 0.5
2504, 2, 0.6, 0.45, 0.8, 1, 0, 0, NO, YES, YES, 0, 0.0003, 0.0002, 4, 1000, 1000, 1, 0, NO, 0, 480, 0, 2, 0.5
2505, 2, 0.6, 0.45, 0.8, 1, 0, 0, NO, YES, YES, 0, 0.0003, 0.0002, 4, 1000, 1000, 1, 0, NO, 0, 480, 0, 2, 0.5
2506, 2, 0.6, 0.45, 0.8, 1, 0, 0, NO, YES, YES, 0, 0.0003, 0.0002, 4, 1000, 1000, 1, 0, NO, 0, 480, 0, 2, 0.5
2507, 2, 0.6, 0.45, 0.8, 1, 0, 0, NO, YES, YES, 0, 0.0003, 0.0002, 4, 1000, 1000, 1, 0, NO, 0, 480, 0, 2, 0.5
2508, 2, 0.6, 0.45, 0.8, 1, 0, 0, NO, YES, YES, 0, 0.0003, 0.0002, 4, 1000, 1000, 1, 0, NO, 0, 480, 0, 2, 0.5
2509, 2, 0.6, 0.45, 0.8, 1, 0, 0, NO, YES, YES, 0, 0.0003, 0.0002, 4, 1000, 1000, 1, 0, NO, 0, 480, 0, 2, 0.5
2510, 2, 0.6, 0.45, 0.8, 1, 0, 0, NO, YES, YES, 0, 0.0003, 0.0002, 4, 1000, 1000, 1, 0, NO, 0, 480, 0, 2, 0.5
2511, 2, 0.6, 0.45, 0.8, 1, 0, 0, NO, YES, YES, 0, 0.0003, 0.0002, 4, 1000, 1000, 1, 0, NO, 0, 480, 0, 2, 0.5
2512, 2, 0.6, 0.45, 0.8, 1, 0, 0, NO, YES, YES, 0, 0.0003, 0.0002, 4, 1000, 1000, 1, 0, NO, 0, 480, 0, 2, 0.5

PROJECT TITLE :

	Company			Client		
	Author			File Name		
						L2CV01_0+964_rev4 per 1.3

2513, 2, 0.6, 0.45, 0.8, 1, 0, 0, NO, YES, YES, 0, 0.0003, 0.0002, 4, 1000, 1000, 1, 0, NO, 0, 480, 0, 2, 0.5
2514, 2, 0.6, 0.45, 0.8, 1, 0, 0, NO, YES, YES, 0, 0.0003, 0.0002, 4, 1000, 1000, 1, 0, NO, 0, 480, 0, 2, 0.5
2515, 2, 0.6, 0.45, 0.8, 1, 0, 0, NO, YES, YES, 0, 0.0003, 0.0002, 4, 1000, 1000, 1, 0, NO, 0, 480, 0, 2, 0.5
2516, 2, 0.6, 0.45, 0.8, 1, 0, 0, NO, YES, YES, 0, 0.0003, 0.0002, 4, 1000, 1000, 1, 0, NO, 0, 480, 0, 2, 0.5
2517, 2, 0.6, 0.45, 0.8, 1, 0, 0, NO, YES, YES, 0, 0.0003, 0.0002, 4, 1000, 1000, 1, 0, NO, 0, 480, 0, 2, 0.5
2518, 2, 0.6, 0.45, 0.8, 1, 0, 0, NO, YES, YES, 0, 0.0003, 0.0002, 4, 1000, 1000, 1, 0, NO, 0, 480, 0, 2, 0.5
2519, 2, 0.6, 0.45, 0.8, 1, 0, 0, NO, YES, YES, 0, 0.0003, 0.0002, 4, 1000, 1000, 1, 0, NO, 0, 480, 0, 2, 0.5
2520, 2, 0.6, 0.45, 0.8, 1, 0, 0, NO, YES, YES, 0, 0.0003, 0.0002, 4, 1000, 1000, 1, 0, NO, 0, 480, 0, 2, 0.5
2521, 2, 0.6, 0.45, 0.8, 1, 0, 0, NO, YES, YES, 0, 0.0003, 0.0002, 4, 1000, 1000, 1, 0, NO, 0, 480, 0, 2, 0.5
2522, 2, 0.6, 0.45, 0.8, 1, 0, 0, NO, YES, YES, 0, 0.0003, 0.0002, 4, 1000, 1000, 1, 0, NO, 0, 480, 0, 2, 0.5
2523, 2, 0.6, 0.45, 0.8, 1, 0, 0, NO, YES, YES, 0, 0.0003, 0.0002, 4, 1000, 1000, 1, 0, NO, 0, 480, 0, 2, 0.5
2526, 2, 0.6, 0.45, 0.8, 1, 0, 0, NO, YES, YES, 0, 0.0003, 0.0002, 4, 1000, 1000, 1, 0, NO, 0, 480, 0, 2, 0.5
2527, 2, 0.6, 0.45, 0.8, 1, 0, 0, NO, YES, YES, 0, 0.0003, 0.0002, 4, 1000, 1000, 1, 0, NO, 0, 480, 0, 2, 0.5
2528, 2, 0.6, 0.45, 0.8, 1, 0, 0, NO, YES, YES, 0, 0.0003, 0.0002, 4, 1000, 1000, 1, 0, NO, 0, 480, 0, 2, 0.5
2529, 2, 0.6, 0.45, 0.8, 1, 0, 0, NO, YES, YES, 0, 0.0003, 0.0002, 4, 1000, 1000, 1, 0, NO, 0, 480, 0, 2, 0.5
2530, 2, 0.6, 0.45, 0.8, 1, 0, 0, NO, YES, YES, 0, 0.0003, 0.0002, 4, 1000, 1000, 1, 0, NO, 0, 480, 0, 2, 0.5
2531, 2, 0.6, 0.45, 0.8, 1, 0, 0, NO, YES, YES, 0, 0.0003, 0.0002, 4, 1000, 1000, 1, 0, NO, 0, 480, 0, 2, 0.5
2532, 2, 0.6, 0.45, 0.8, 1, 0, 0, NO, YES, YES, 0, 0.0003, 0.0002, 4, 1000, 1000, 1, 0, NO, 0, 480, 0, 2, 0.5
2533, 2, 0.6, 0.45, 0.8, 1, 0, 0, NO, YES, YES, 0, 0.0003, 0.0002, 4, 1000, 1000, 1, 0, NO, 0, 480, 0, 2, 0.5
2534, 2, 0.6, 0.45, 0.8, 1, 0, 0, NO, YES, YES, 0, 0.0003, 0.0002, 4, 1000, 1000, 1, 0, NO, 0, 480, 0, 2, 0.5
2535, 2, 0.6, 0.45, 0.8, 1, 0, 0, NO, YES, YES, 0, 0.0003, 0.0002, 4, 1000, 1000, 1, 0, NO, 0, 480, 0, 2, 0.5
2536, 2, 0.6, 0.45, 0.8, 1, 0, 0, NO, YES, YES, 0, 0.0003, 0.0002, 4, 1000, 1000, 1, 0, NO, 0, 480, 0, 2, 0.5
2537, 2, 0.6, 0.45, 0.8, 1, 0, 0, NO, YES, YES, 0, 0.0003, 0.0002, 4, 1000, 1000, 1, 0, NO, 0, 480, 0, 2, 0.5
2538, 2, 0.6, 0.45, 0.8, 1, 0, 0, NO, YES, YES, 0, 0.0003, 0.0002, 4, 1000, 1000, 1, 0, NO, 0, 480, 0, 2, 0.5
2539, 2, 0.6, 0.45, 0.8, 1, 0, 0, NO, YES, YES, 0, 0.0003, 0.0002, 4, 1000, 1000, 1, 0, NO, 0, 480, 0, 2, 0.5
2540, 2, 0.6, 0.45, 0.8, 1, 0, 0, NO, YES, YES, 0, 0.0003, 0.0002, 4, 1000, 1000, 1, 0, NO, 0, 480, 0, 2, 0.5
2541, 2, 0.6, 0.45, 0.8, 1, 0, 0, NO, YES, YES, 0, 0.0003, 0.0002, 4, 1000, 1000, 1, 0, NO, 0, 480, 0, 2, 0.5
2542, 2, 0.6, 0.45, 0.8, 1, 0, 0, NO, YES, YES, 0, 0.0003, 0.0002, 4, 1000, 1000, 1, 0, NO, 0, 480, 0, 2, 0.5
2543, 2, 0.6, 0.45, 0.8, 1, 0, 0, NO, YES, YES, 0, 0.0003, 0.0002, 4, 1000, 1000, 1, 0, NO, 0, 480, 0, 2, 0.5
2544, 2, 0.6, 0.45, 0.8, 1, 0, 0, NO, YES, YES, 0, 0.0003, 0.0002, 4, 1000, 1000, 1, 0, NO, 0, 480, 0, 2, 0.5
2545, 2, 0.6, 0.45, 0.8, 1, 0, 0, NO, YES, YES, 0, 0.0003, 0.0002, 4, 1000, 1000, 1, 0, NO, 0, 480, 0, 2, 0.5

PROJECT TITLE :

	Company	Client
	Author	File Name
		L2CV01_0+964_rev4 per 1.3

2546, 2, 0.6, 0.45, 0.8, 1, 0, 0, NO, YES, YES, 0, 0.0003, 0.0002, 4, 1000, 1000, 1, 0, NO, 0, 480, 0, 2, 0.5  
 2547, 2, 0.6, 0.45, 0.8, 1, 0, 0, NO, YES, YES, 0, 0.0003, 0.0002, 4, 1000, 1000, 1, 0, NO, 0, 480, 0, 2, 0.5  
 2548, 2, 0.6, 0.45, 0.8, 1, 0, 0, NO, YES, YES, 0, 0.0003, 0.0002, 4, 1000, 1000, 1, 0, NO, 0, 480, 0, 2, 0.5  
 2549, 2, 0.6, 0.45, 0.8, 1, 0, 0, NO, YES, YES, 0, 0.0003, 0.0002, 4, 1000, 1000, 1, 0, NO, 0, 480, 0, 2, 0.5  
 2550, 2, 0.6, 0.45, 0.8, 1, 0, 0, NO, YES, YES, 0, 0.0003, 0.0002, 4, 1000, 1000, 1, 0, NO, 0, 480, 0, 2, 0.5  
 2551, 2, 0.6, 0.45, 0.8, 1, 0, 0, NO, YES, YES, 0, 0.0003, 0.0002, 4, 1000, 1000, 1, 0, NO, 0, 480, 0, 2, 0.5  
 2552, 2, 0.6, 0.45, 0.8, 1, 0, 0, NO, YES, YES, 0, 0.0003, 0.0002, 4, 1000, 1000, 1, 0, NO, 0, 480, 0, 2, 0.5  
 2553, 2, 0.6, 0.45, 0.8, 1, 0, 0, NO, YES, YES, 0, 0.0003, 0.0002, 4, 1000, 1000, 1, 0, NO, 0, 480, 0, 2, 0.5  
 2554, 2, 0.6, 0.45, 0.8, 1, 0, 0, NO, YES, YES, 0, 0.0003, 0.0002, 4, 1000, 1000, 1, 0, NO, 0, 480, 0, 2, 0.5  
 2555, 2, 0.6, 0.45, 0.8, 1, 0, 0, NO, YES, YES, 0, 0.0003, 0.0002, 4, 1000, 1000, 1, 0, NO, 0, 480, 0, 2, 0.5  
 2556, 2, 0.6, 0.45, 0.8, 1, 0, 0, NO, YES, YES, 0, 0.0003, 0.0002, 4, 1000, 1000, 1, 0, NO, 0, 480, 0, 2, 0.5  
 2557, 2, 0.6, 0.45, 0.8, 1, 0, 0, NO, YES, YES, 0, 0.0003, 0.0002, 4, 1000, 1000, 1, 0, NO, 0, 480, 0, 2, 0.5  
 2558, 2, 0.6, 0.45, 0.8, 1, 0, 0, NO, YES, YES, 0, 0.0003, 0.0002, 4, 1000, 1000, 1, 0, NO, 0, 480, 0, 2, 0.5  
 2559, 2, 0.6, 0.45, 0.8, 1, 0, 0, NO, YES, YES, 0, 0.0003, 0.0002, 4, 1000, 1000, 1, 0, NO, 0, 480, 0, 2, 0.5  
 2560, 2, 0.6, 0.45, 0.8, 1, 0, 0, NO, YES, YES, 0, 0.0003, 0.0002, 4, 1000, 1000, 1, 0, NO, 0, 480, 0, 2, 0.5  
 2561, 2, 0.6, 0.45, 0.8, 1, 0, 0, NO, YES, YES, 0, 0.0003, 0.0002, 4, 1000, 1000, 1, 0, NO, 0, 480, 0, 2, 0.5  
 2562, 2, 0.6, 0.45, 0.8, 1, 0, 0, NO, YES, YES, 0, 0.0003, 0.0002, 4, 1000, 1000, 1, 0, NO, 0, 480, 0, 2, 0.5  
 2563, 2, 0.6, 0.45, 0.8, 1, 0, 0, NO, YES, YES, 0, 0.0003, 0.0002, 4, 1000, 1000, 1, 0, NO, 0, 480, 0, 2, 0.5  
 2564, 2, 0.6, 0.45, 0.8, 1, 0, 0, NO, YES, YES, 0, 0.0003, 0.0002, 4, 1000, 1000, 1, 0, NO, 0, 480, 0, 2, 0.5  
 2565, 2, 0.6, 0.45, 0.8, 1, 0, 0, NO, YES, YES, 0, 0.0003, 0.0002, 4, 1000, 1000, 1, 0, NO, 0, 480, 0, 2, 0.5  
 2566, 2, 0.6, 0.45, 0.8, 1, 0, 0, NO, YES, YES, 0, 0.0003, 0.0002, 4, 1000, 1000, 1, 0, NO, 0, 480, 0, 2, 0.5  
 2567, 2, 0.6, 0.45, 0.8, 1, 0, 0, NO, YES, YES, 0, 0.0003, 0.0002, 4, 1000, 1000, 1, 0, NO, 0, 480, 0, 2, 0.5  
 2568, 2, 0.6, 0.45, 0.8, 1, 0, 0, NO, YES, YES, 0, 0.0003, 0.0002, 4, 1000, 1000, 1, 0, NO, 0, 480, 0, 2, 0.5  
 2569, 2, 0.6, 0.45, 0.8, 1, 0, 0, NO, YES, YES, 0, 0.0003, 0.0002, 4, 1000, 1000, 1, 0, NO, 0, 480, 0, 2, 0.5  
 2570, 2, 0.6, 0.45, 0.8, 1, 0, 0, NO, YES, YES, 0, 0.0003, 0.0002, 4, 1000, 1000, 1, 0, NO, 0, 480, 0, 2, 0.5  
 2571, 2, 0.6, 0.45, 0.8, 1, 0, 0, NO, YES, YES, 0, 0.0003, 0.0002, 4, 1000, 1000, 1, 0, NO, 0, 480, 0, 2, 0.5  
 2572, 2, 0.6, 0.45, 0.8, 1, 0, 0, NO, YES, YES, 0, 0.0003, 0.0002, 4, 1000, 1000, 1, 0, NO, 0, 480, 0, 2, 0.5  
 2573, 2, 0.6, 0.45, 0.8, 1, 0, 0, NO, YES, YES, 0, 0.0003, 0.0002, 4, 1000, 1000, 1, 0, NO, 0, 480, 0, 2, 0.5  
 2574, 2, 0.6, 0.45, 0.8, 1, 0, 0, NO, YES, YES, 0, 0.0003, 0.0002, 4, 1000, 1000, 1, 0, NO, 0, 480, 0, 2, 0.5  
 2575, 2, 0.6, 0.45, 0.8, 1, 0, 0, NO, YES, YES, 0, 0.0003, 0.0002, 4, 1000, 1000, 1, 0, NO, 0, 480, 0, 2, 0.5

\*LCOM-MESHED ; Load Combination for RC Wall



PROJECT TITLE :

	Company		Client	
	Author		File Name	L2CV01_0+964_rev4 per 1.3

```

; SLAB-STRE= SST_LCNAME1, SST_LCNAME2, SST_LCNAME3, ...
; SLAB-SERV= SSE_LCNAME1, SSE_LCNAME2, SSE_LCNAME3, ...
; WALL-STRE= WST_LCNAME1, WST_LCNAME2, WST_LCNAME3, ...
; SLAB-CHEK= SCK_LCNAME1, SCK_LCNAME2, SCK_LCNAME3, ...
; SHELL-STRE=SST_LCNAME1, SST_LCNAME2, SST_LCNAME3, ...
  SLAB-STRE=SLU1, SLU2, SLU3, SLU4, SLU5, SLU6, SLU7, SLU8, SLU9, SLU10, SLU11, SLU12
, SLV14, SLV15, SLV16, SLV17, SLV18, SLV19, SLV20, SLV21
  SLAB-SERV=SLER22, SLER23, SLER24, SLER25, SLER26, SLER27, SLER28, SLER29, SLER30, S
LER31, SLER32, SLER33, SLEF35, SLEF36, SLEF37, SLEF38, SLEF39, SLEQP41
  WALL-STRE=SLU1, SLU2, SLU3, SLU4, SLU5, SLU6, SLU7, SLU8, SLU9, SLU10, SLU11, SLU12
, SLV14, SLV15, SLV16, SLV17, SLV18, SLV19, SLV20, SLV21
  SHELL-STRE=SLU1, SLU2, SLU3, SLU4, SLU5, SLU6, SLU7, SLU8, SLU9, SLU10, SLU11, SLU1
2, SLU13, SLV14, SLV15, SLV16, SLV17, SLV18, SLV19, SLV20, SLV21

```

```

*LINK-KEY ; Link Key
; iKEY, TYPE, LINK KEY
  14, RIGD, 1
  15, RIGD, 2

```

\*ENDDATA