



**Legend**

**Places**

- other

**fclass**

- village
- hamlet

**Roads**

- <all other values>

**fclass**

- motorway
- path
- primary
- secondary
- tertiary
- track

**Waterways**

**fclass**

- stream
- river
- Val Topa Application
- Railways

**Elevation**

**Value**

- High : 4808
- Low : -449

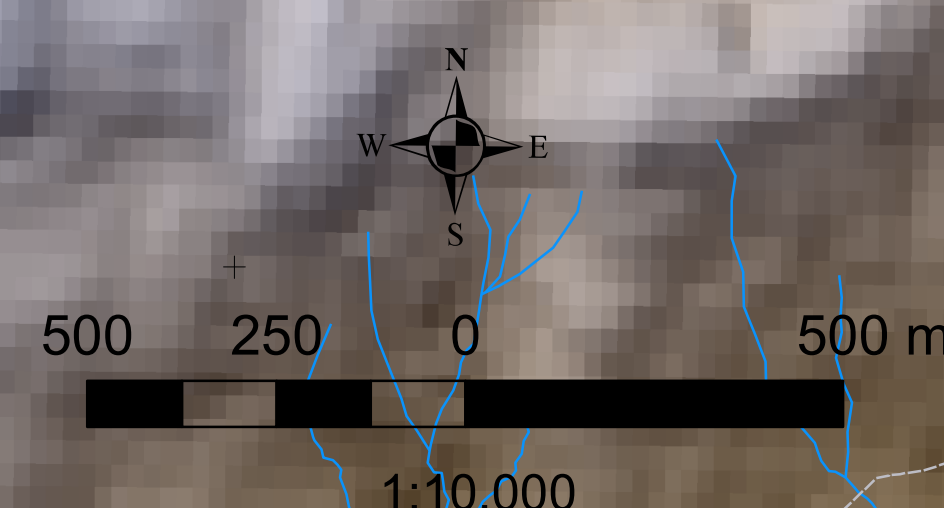

**Cresta Minerals Italy s.r.l.**  
 Val Topa Exploration Research Permit Application

Grid: WGS84 Zone 32N  
 EPSG:4326