RETE ECOLOGICA

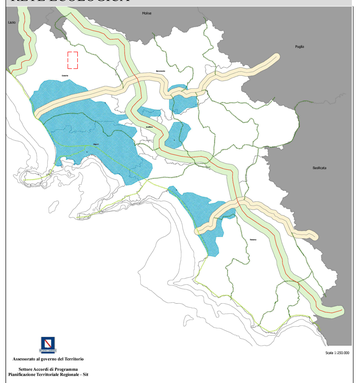

AREE PROTETTE SITI UNESCO

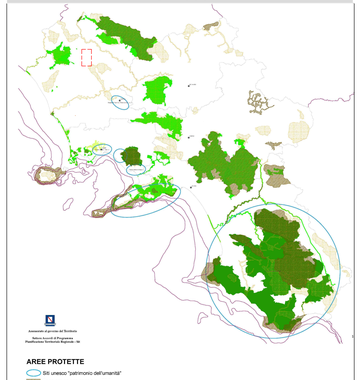

RISCHIO SISMICO E VULCANICO

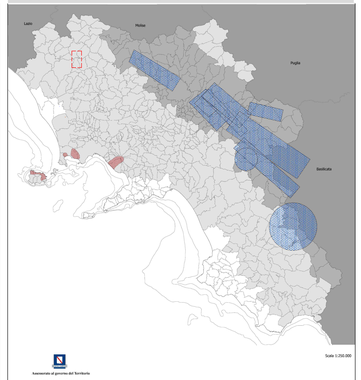

RETE INFRASTRUTTURALE

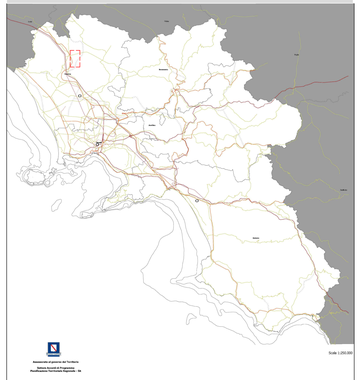

AMBIENTI INSEDIATIVI

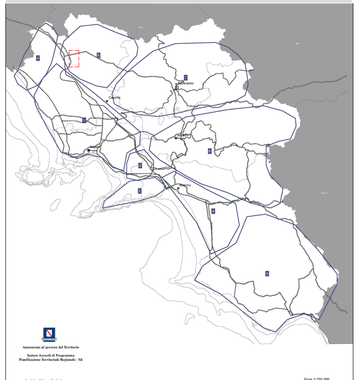

LIVELLO DI URBANIZZAZIONE

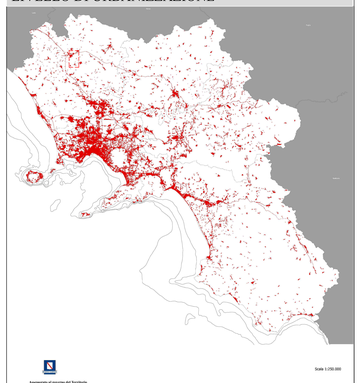

SISTEMI TERRITORIALI DI SVILUPPO

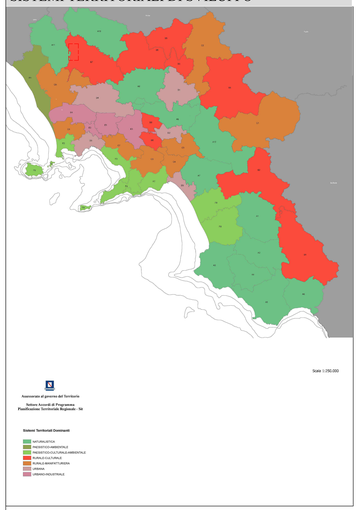

USO AGRICOLO DEI SUOLI

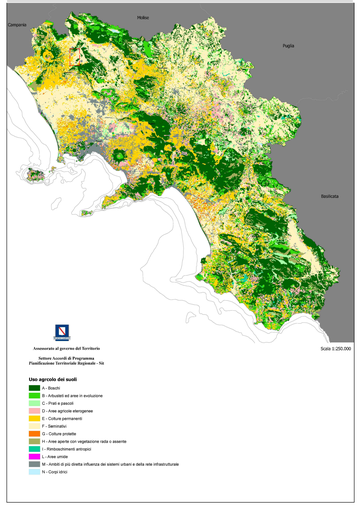

DINAMICHE DELLE COPERTURE DELLE TERRE 1990-2000

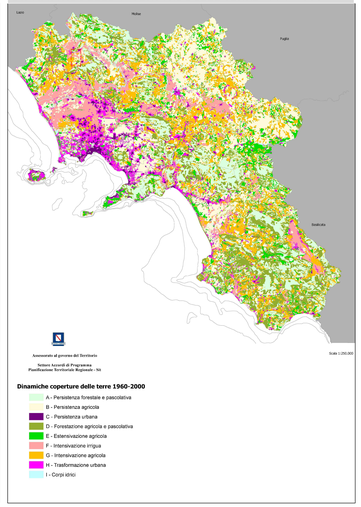

VISIONING PREFERITA

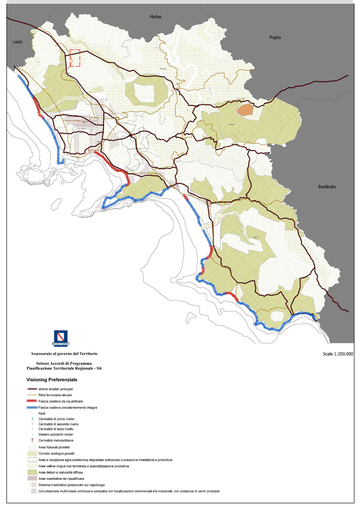

CAMPI TERRITORIALI COMPLESSI

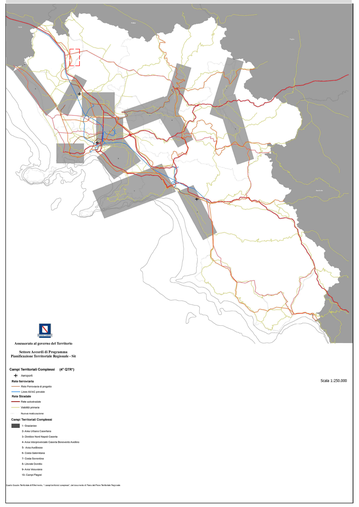

SISTEMI TERRE

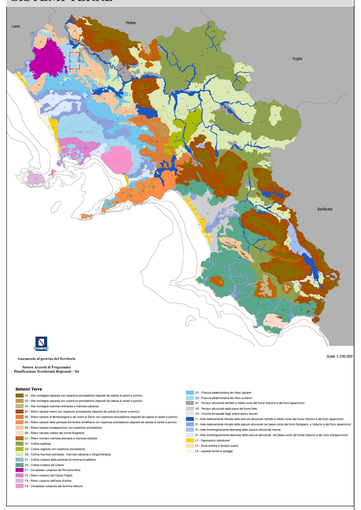

SISTEMI TERRITORIALI DI SVILUPPO DOMINANTI

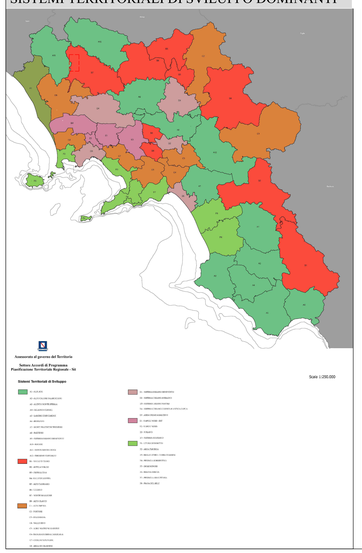

RETE NATURALI E AGROFORESTALI

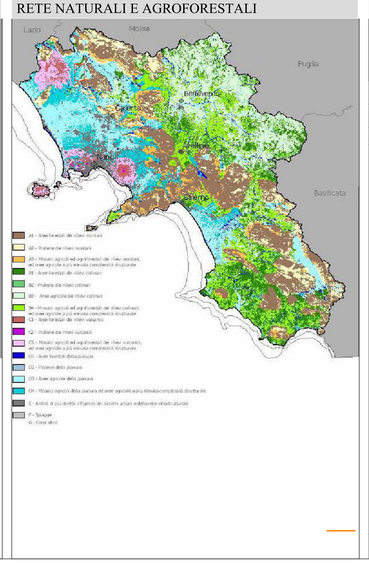

SISTEMA TERRITORIALE RURALE E APERTO

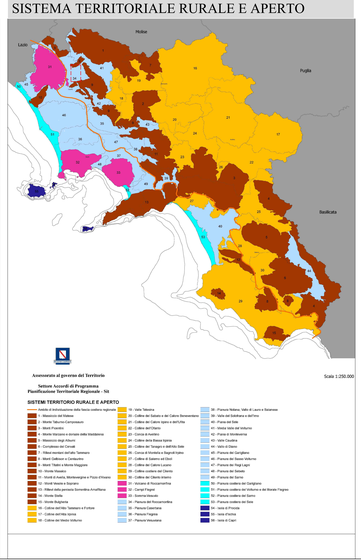

VISIONING TENDENZIALE

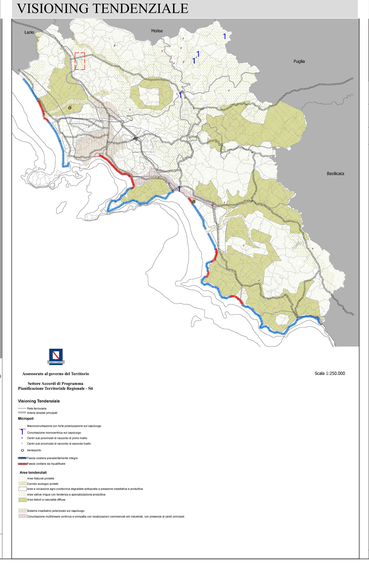

STRUTTURE STORICHE-ARCHEOLOGICE DEL PAESAGGIO

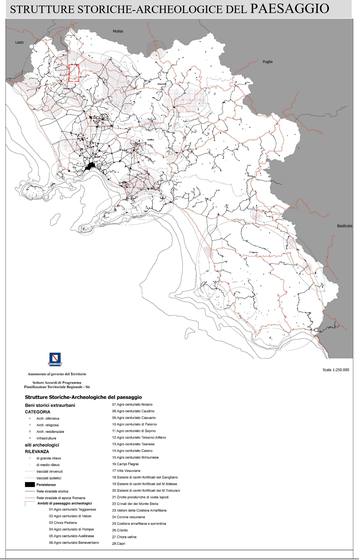

SCHEMA ARTICOLAZIONE DEI PAESAGGI DELLA CAMPANIA

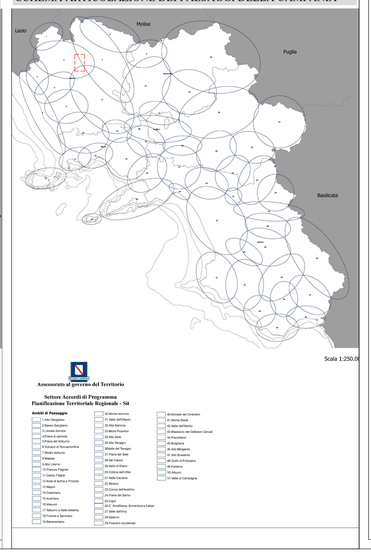

REGIONE CAMPANIA
PROVINCIA DI CASERTA
COMUNE DI RIARDO E PIETRAMELARA

PROGETTO "Industria Del Sole" PER LA REALIZZAZIONE DI TRE IMPIANTI FV DENOMINATI
"Industria Del Sole 1" della potenza di 8.090 kWp -6.000 kVA
"Industria Del Sole 2" della potenza di 8.080 kWp -6.000 kVA
"Industria Del Sole 3" della potenza di 8.080 kWp -6.000 kVA
DELLA POTENZA COMPLESSIVA DI 24.250 kWp-18.000 kVA IN ZONA-A.S.I.

STARENERGIA
StarEnergia srl
sede legale Via Francesco Giordani n. 42
80012 Naples/P.IVA 05789401216 PEC: starenergia@pec.it

VINCOLI PTR

PROGETTISTI	PROPONENTE	SCALA
Firmato digitalmente da Aniello Zeccatto Data e ora della firma: 11/02/2022 11:09:07	TREND ENERGETICO s.r.l. sede legale Via F. Giordani n. 42 80123 Napoli Tel.+39 081 060 7876 Fax +39 081 060 7876 Rea - NA1050605 – C.F. e P.IVA 08607481214 PEC: trendenergetico@pec.it Firmato digitalmente da: PARMA MARIO Cod. Univoco: Trend Energetico S.r.l. Data e ora della firma: Firmato il 11/02/2022 18:42 Pos.Dig.Qualificata: MARIO PARMA Amministratore Unico Serciale Certificato: 18129452 Valido dal 27/04/2020 al 27/04/2023 InfoCert Firma Qualificata 2	1:1.000.000
		TAVOLA
		TDA - 01

Redazione e coordinamento: ing. Roberto Caldara

Rev: 00	Data: 03/01/2022	Note :