

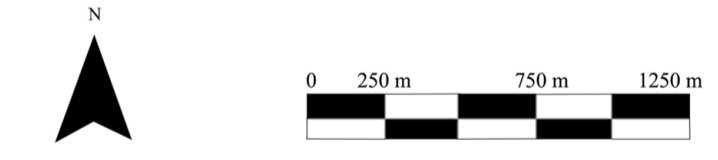







**CARTA DELLE EVIDENZE ARCHEOLOGICHE
NOTE**

**IMPIANTO AGRO-FOTOVOLTAICO DA 55202 kWp
(40000 kW IN IMMISSIONE)
- COMUNE DI LATIANO (BR) -**

ELABORATO	Allegato A alla Relazione Archeologica
BASE CARTOGRAFICA	tavole IGM F° 203 I N.O. (S. Vito dei Normanni), F° 203 IV N.E. (S. Michele salentino), F° 203 IV S.E. (Francavilla Fontana), F° 203 I S.O. (Mesagne)
SCALA	1:25000
FORMATO	A 2
ARCHEOLOGO	dr.ssa Paola d'Angela
TIMBRO E FIRMA	

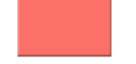

LEGENDA

-  opera da progetto: impianto FV
-  opera da progetto: linea MT
-  opera da progetto: stazione utente 150/30 kv
-  nuova stazione RTN
-  evidenze archeologiche note da bibliografia
-  beni archeologici sottoposti a vincolo diretto
-  viabilità antica ipotetica