











**LEGENDA**

-  Confini Comunali
-  Area indagine 5km
-  Area impianto FV
-  Impianto accumulo
-  Cavidotto MT
-  Cavidotto AT
-  STG\_cabina\_raccolta
-  SE Utente
-  SE Terna
-  Buffer fotointerpretazione\_500mt
-  AF\_Anomalie

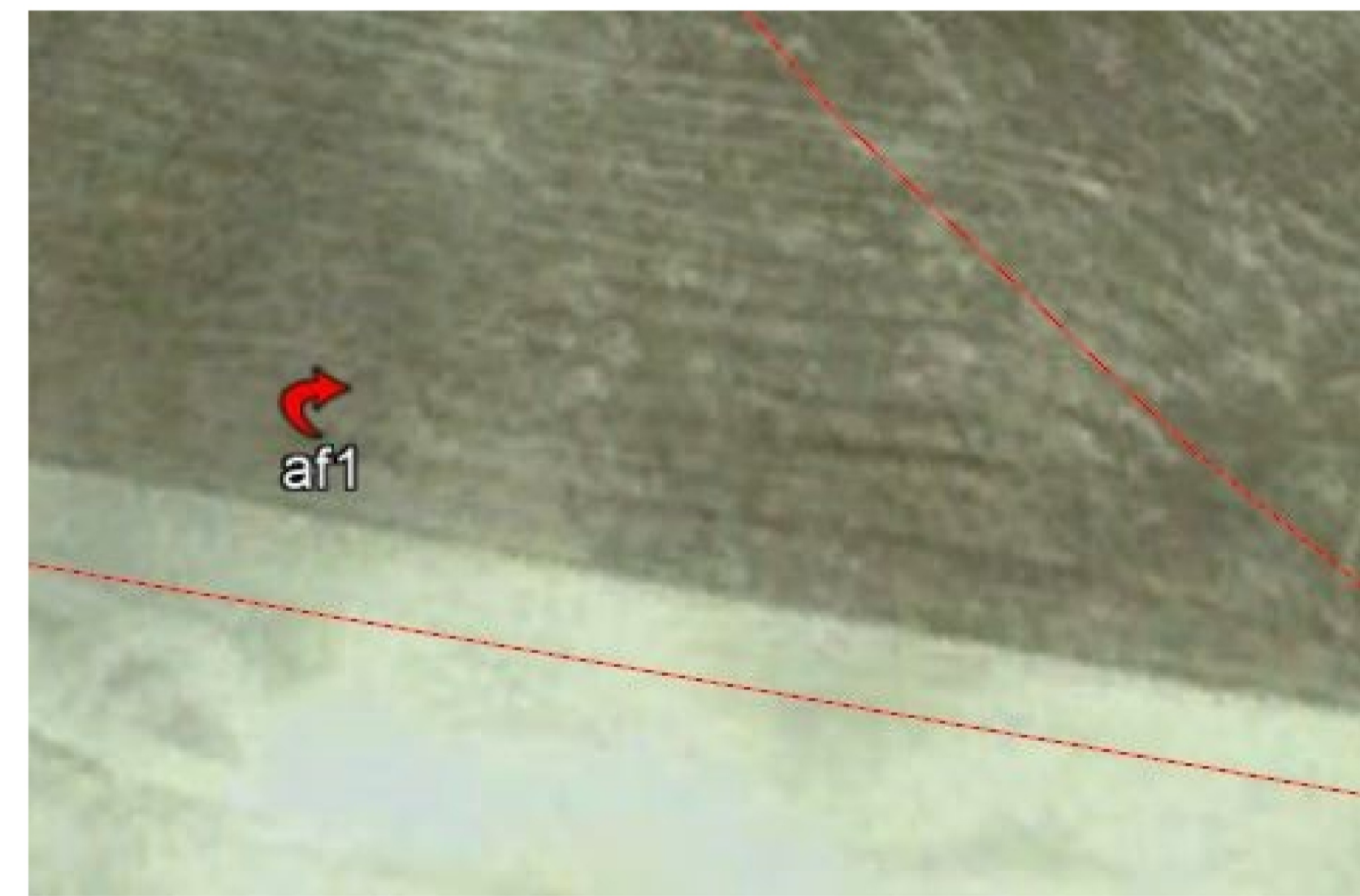
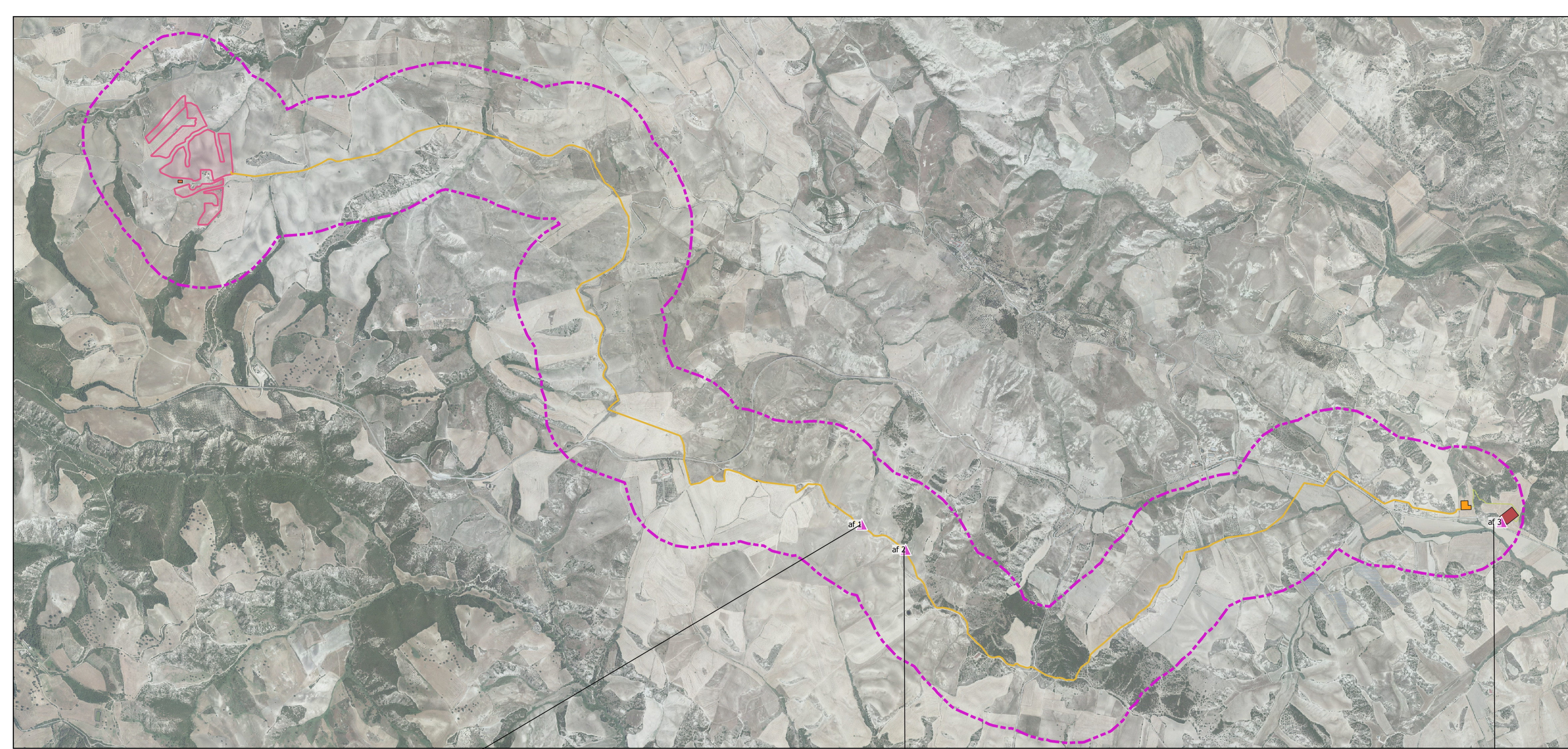

**PROGETTO PER LA REALIZZAZIONE  
 DI UN PARCO FOTOVOLTAICO PER LA PRODUZIONE DI ENERGIA ELETTRICA,  
 DELLE OPERE CONNESSE E DELLE INFRASTRUTTURE INDISPENSABILI**  
 Comune di Stigliano (MT) e Comune di Craco (MT)

**PROGETTO DEFINITIVO**

**A4.2**  
 Carta delle anomalie

**Proponente**  

**Rinnovabili Sud Due**  
 Via Della Chimica, 103 - 85100 Potenza (PZ)

**L'Archeologa**  
 Dott.ssa Miriapa Susini  
  
 Archeologa Esperta  
 Via San Luca, 5 - 85100-Potenza  
 P.IVA 02026610762  
 C.F. SSNMRM89E69G942A

Formato  
**A1**  
 Scala  
**1:20.000**

Revisione	Descrizione	Data	Preparato	Controllato	Approvato
00	Prima emissione	06/10/2021	M.S. - G.R.		Ing. Gaetano Cirone