









Distanza in metri



LEGENDA

-  Confini comunali
-  WTG di progetto _ Ø136
-  WTG di progetto _ Ø162
-  Strada di progetto
-  Piazzola di montaggio
-  Distanza 4 Diam. Ø162
-  Distanza 4 Diam. Ø136
-  Cavidotto interrato
-  Cabina di raccolta

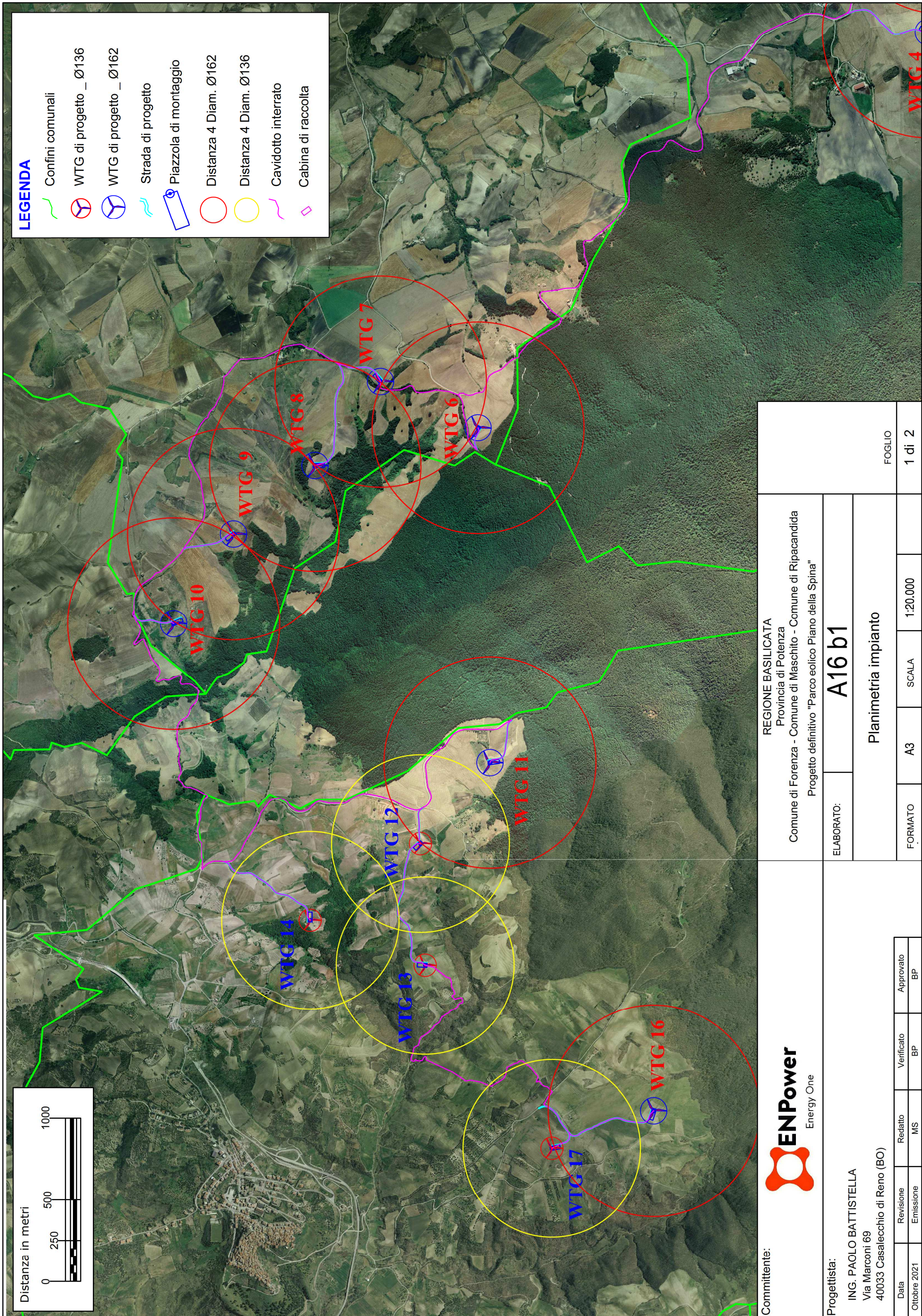

Committente:



Progettista:

ING. PAOLO BATTISTELLA
Via Marconi 69
40033 Casalecchio di Reno (BO)

REGIONE BASILICATA
Provincia di Potenza
Comune di Forenza - Comune di Maschito - Comune di Ripacandida
Progetto definitivo "Parco eolico Piano della Spina"

ELABORATO: **A16 b1**

Planimetria impianto

Data	Revisione	Redatto	Verificato	Approvato
Ottobre 2021	Emissione	MS	BP	BP

FORMATO: A3 SCALA: 1:20.000

FOGLIO
1 di 2