









Distanza in metri



**LEGENDA**

-  Confini comunali
-  WTG di progetto \_ Ø136
-  WTG di progetto \_ Ø162
-  Strada di progetto
-  Piazzola di montaggio
-  Distanza 4 Diam. Ø162
-  Distanza 4 Diam. Ø136
-  Cavidotto interrato
-  Cabina di raccolta

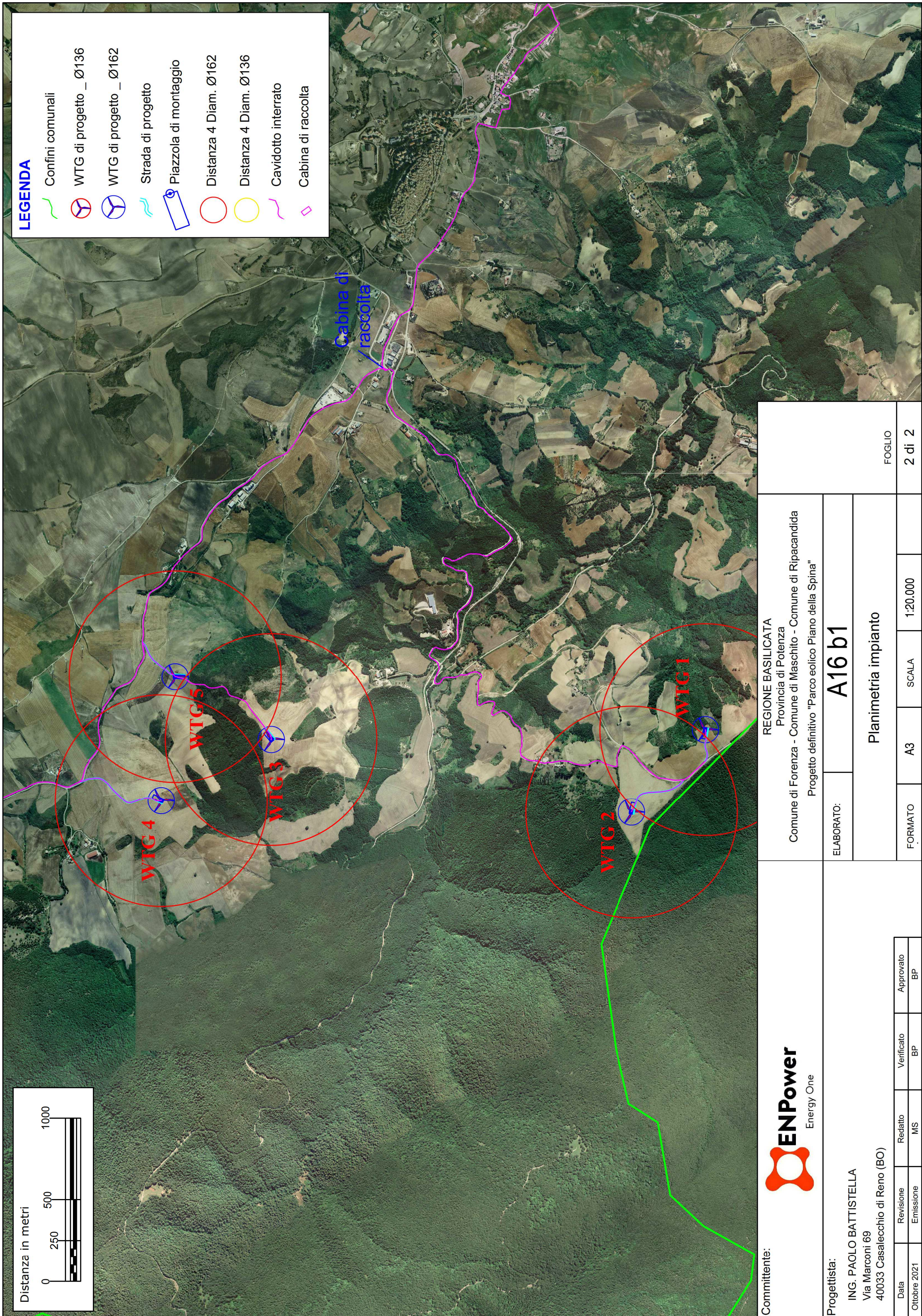

Cabina di  
raccolta

WTG 4

WTG 5

WTG 3

WTG 2

WTG 1

Committente:



Progettista:  
ING. PAOLO BATTISTELLA  
Via Marconi 69  
40033 Casalecchio di Reno (BO)

Data	Revisione	Redatto	Verificato	Approvato
Ottobre 2021	Emissione	MS	BP	BP

REGIONE BASILICATA  
Provincia di Potenza  
Comune di Forenza - Comune di Maschito - Comune di Ripacandida  
Progetto definitivo "Parco eolico Piano della Spina"

ELABORATO: **A16 b1**

Planimetria impianto

FORMATO	A3	SCALA	1:20.000
FOGLIO	2 di 2		