

**CONTAINER DEPOSITO E CONTROL ROOM**

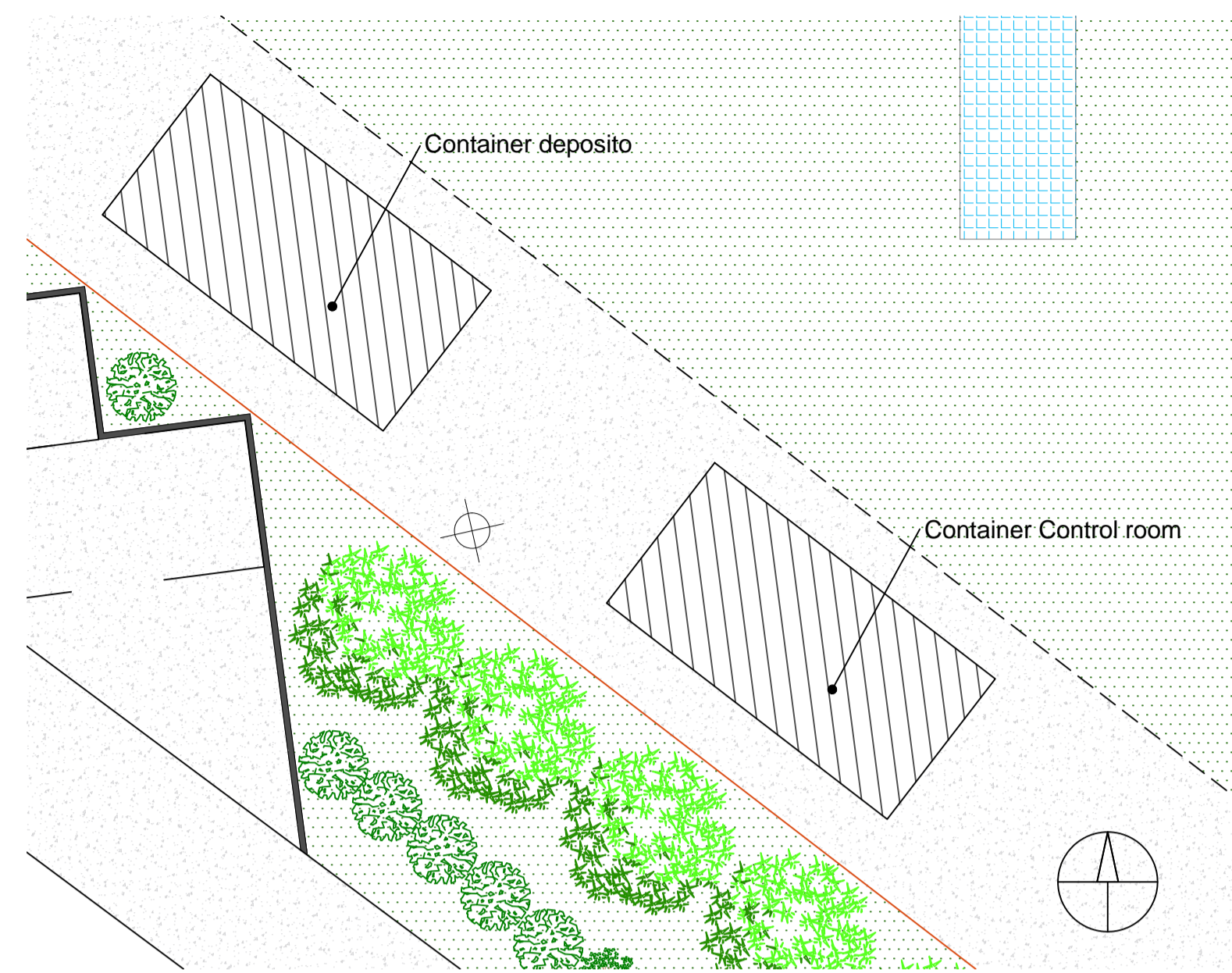

PIANTA  
Scala 1:100

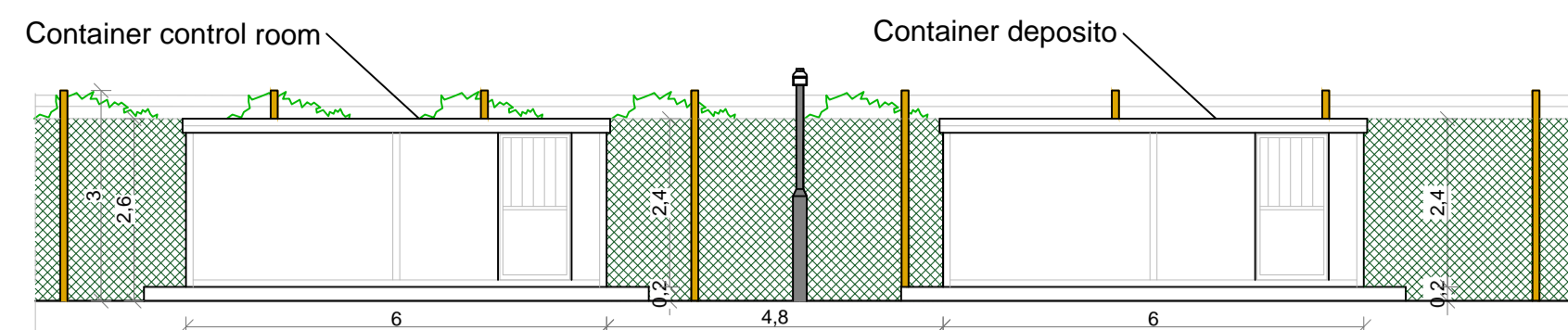

PROSPETTO NORD-EST  
Scala 1:100

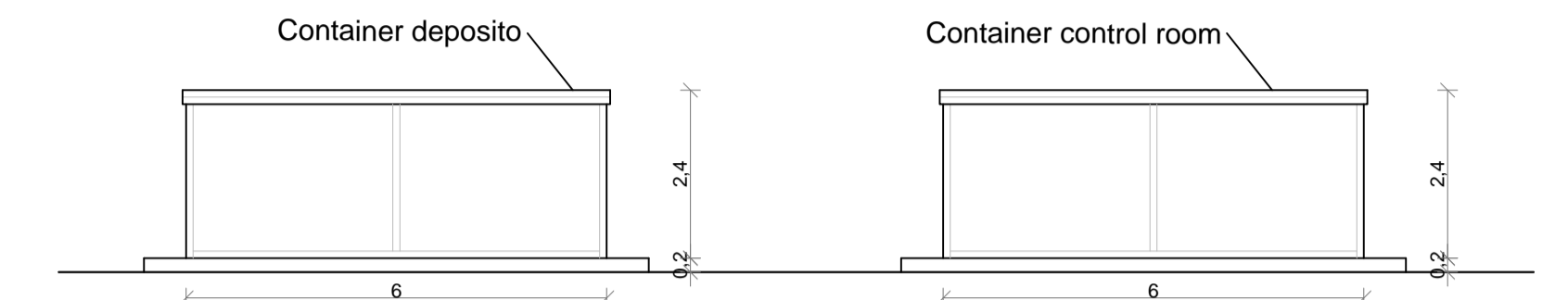

PROSPETTO SUD-OVEST  
Scala 1:100

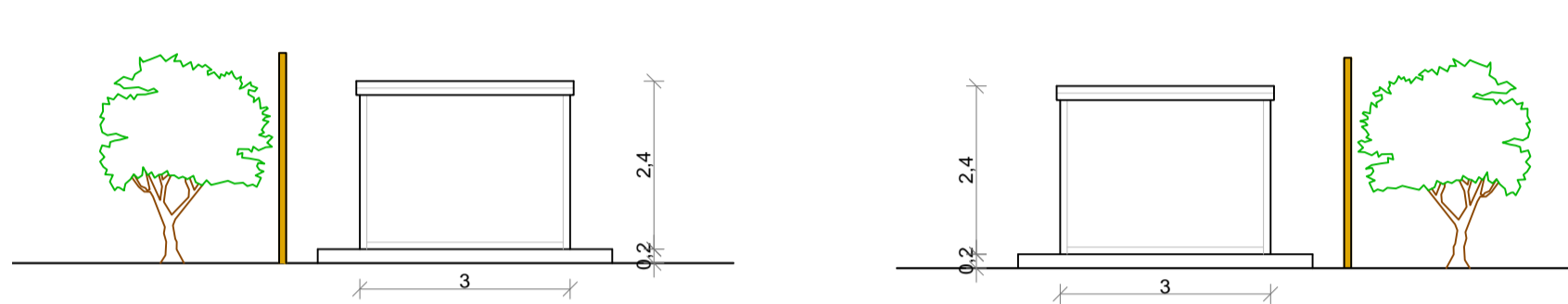

PROSPETTO SUD-EST  
Scala 1:100

PROSPETTO NORD-OVEST  
Scala 1:100

**CONTAINER CABINA CAMPO 3**

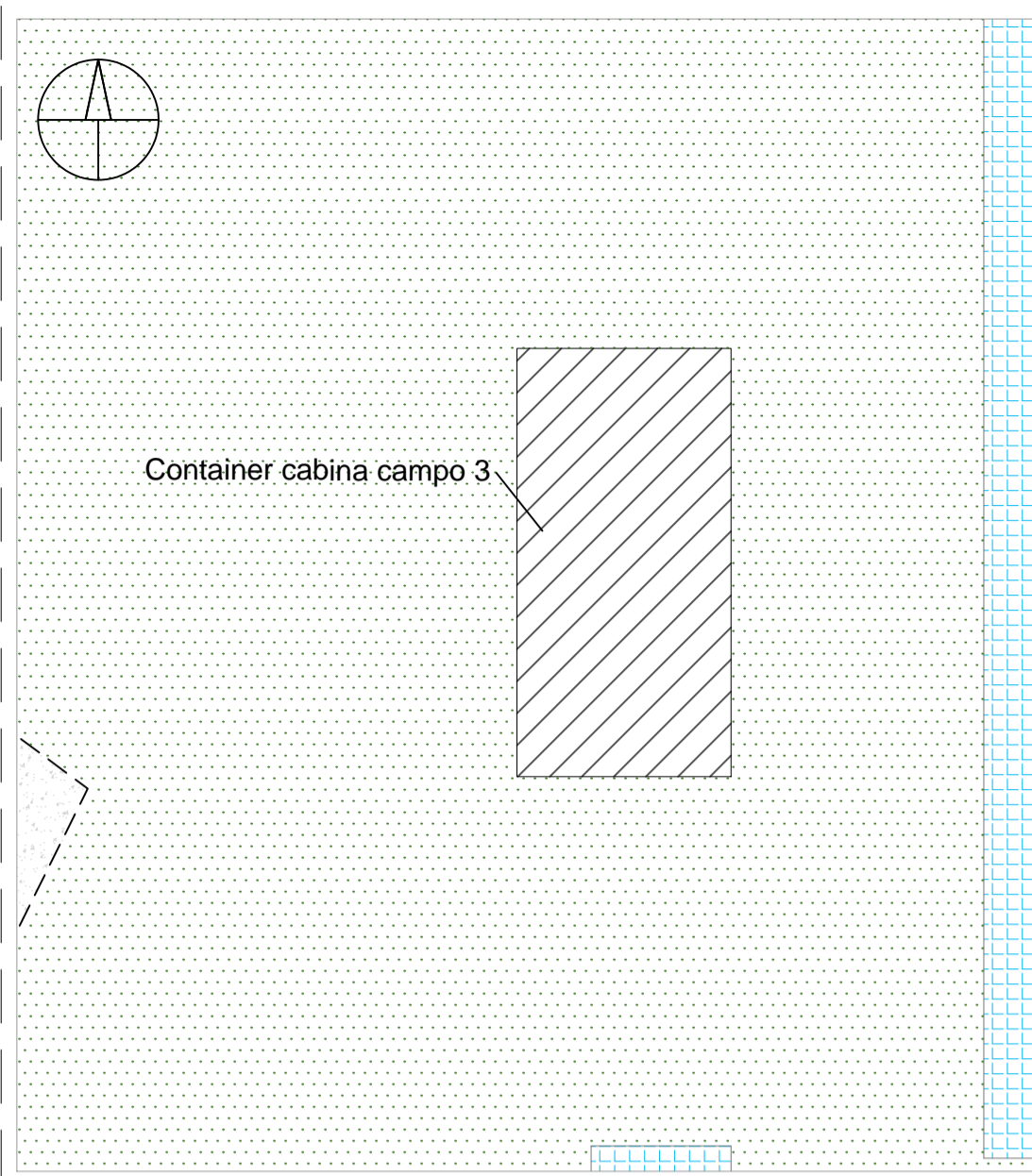

PIANTA  
Scala 1:100

**CONTAINER CABINA CAMPO 1**

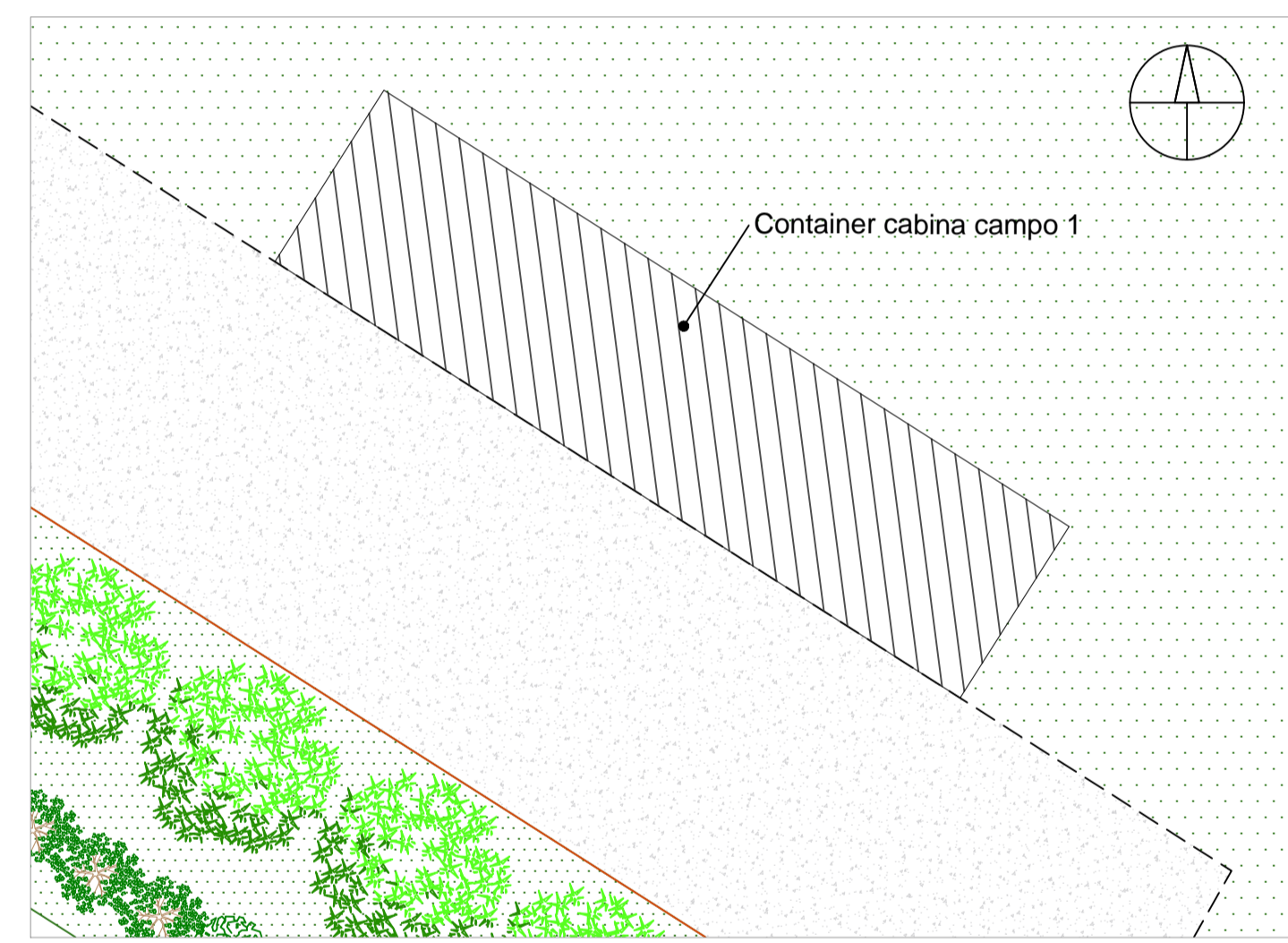

PIANTA  
Scala 1:100

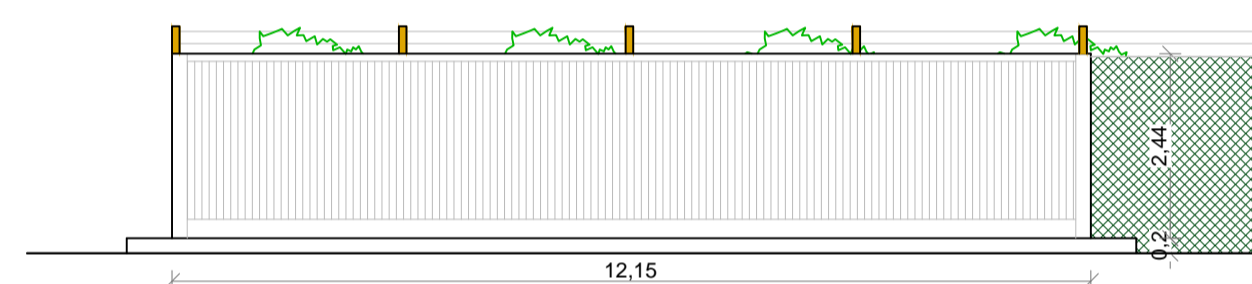

PROSPETTO NORD-EST  
Scala 1:100

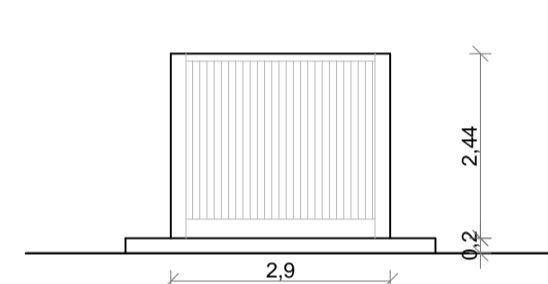

PROSPETTO SUD-EST  
Scala 1:100

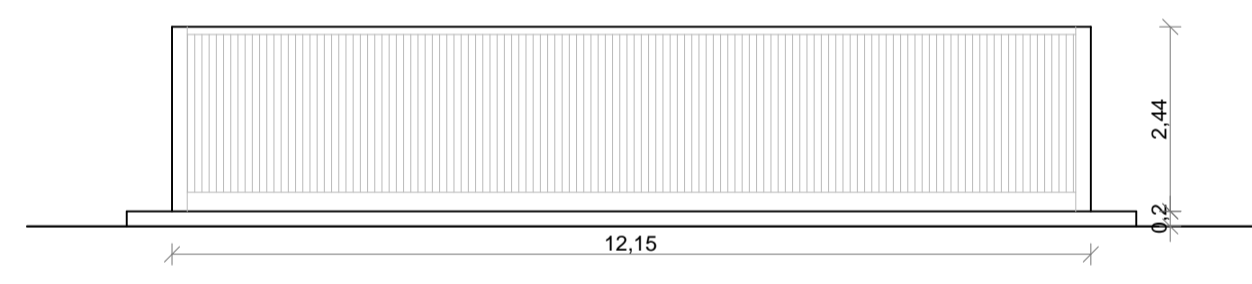

PROSPETTO SUD-OVEST  
Scala 1:100

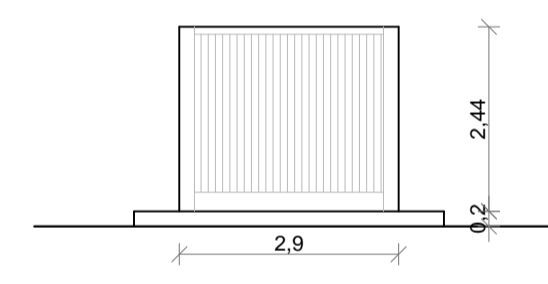

PROSPETTO NORD-OVEST  
Scala 1:100



PROSPETTO EST  
Scala 1:100

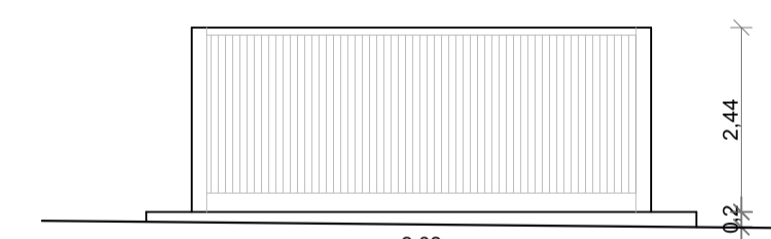

PROSPETTO OVEST  
Scala 1:100

**CONTAINER CABINA CAMPO 2**

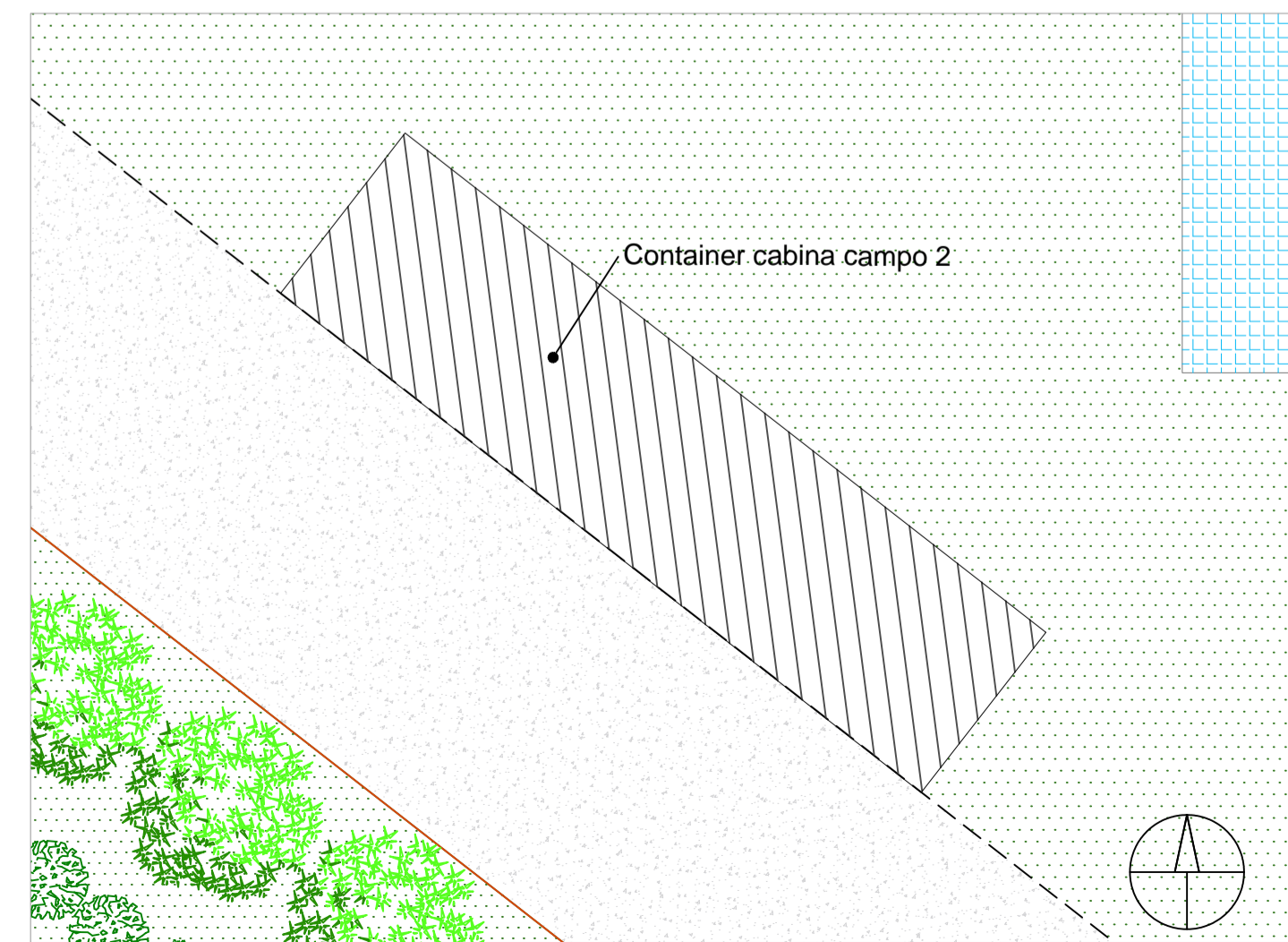

PIANTA  
Scala 1:100

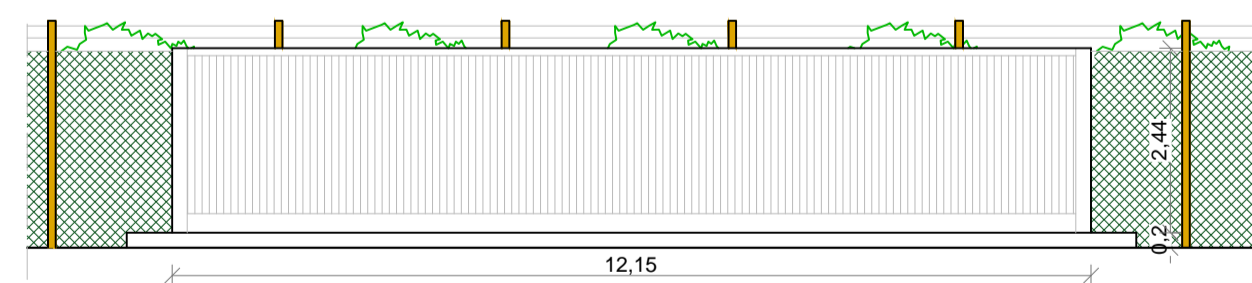

PROSPETTO NORD-EST  
Scala 1:100

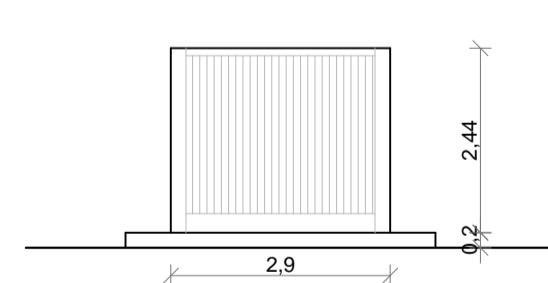

PROSPETTO SUD-EST  
Scala 1:100

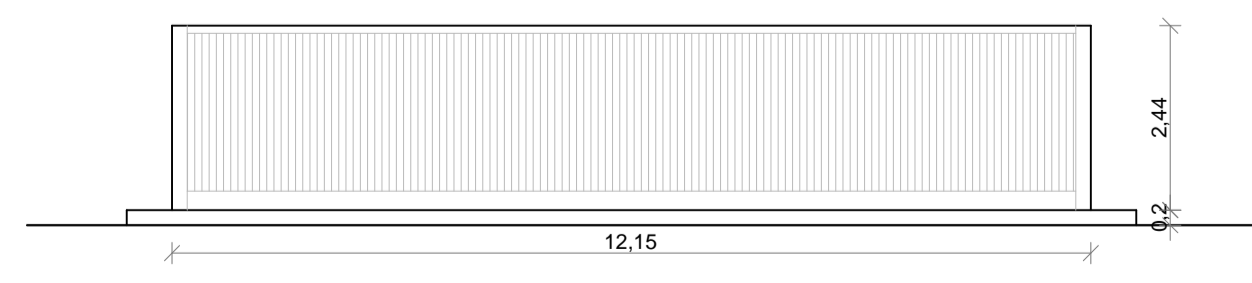

PROSPETTO SUD-OVEST  
Scala 1:100

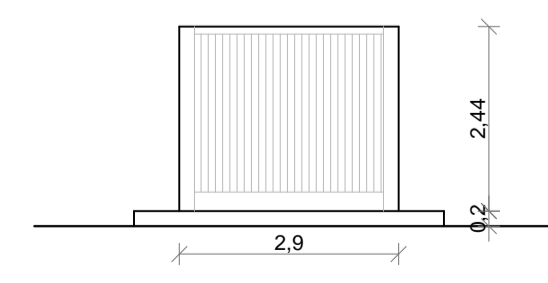

PROSPETTO NORD-OVEST  
Scala 1:100

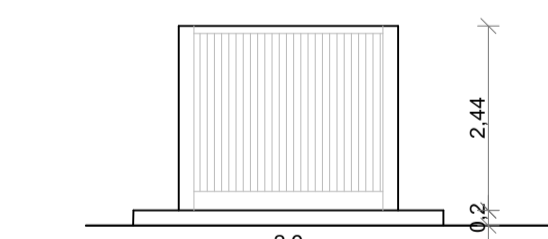

PROSPETTO SUD  
Scala 1:100

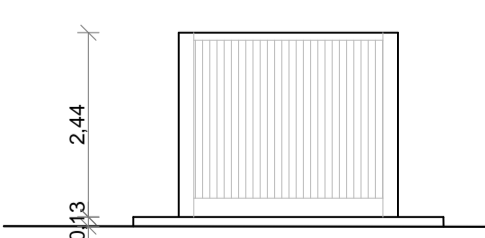

PROSPETTO NORD  
Scala 1:100

**INQUADRAMENTO**

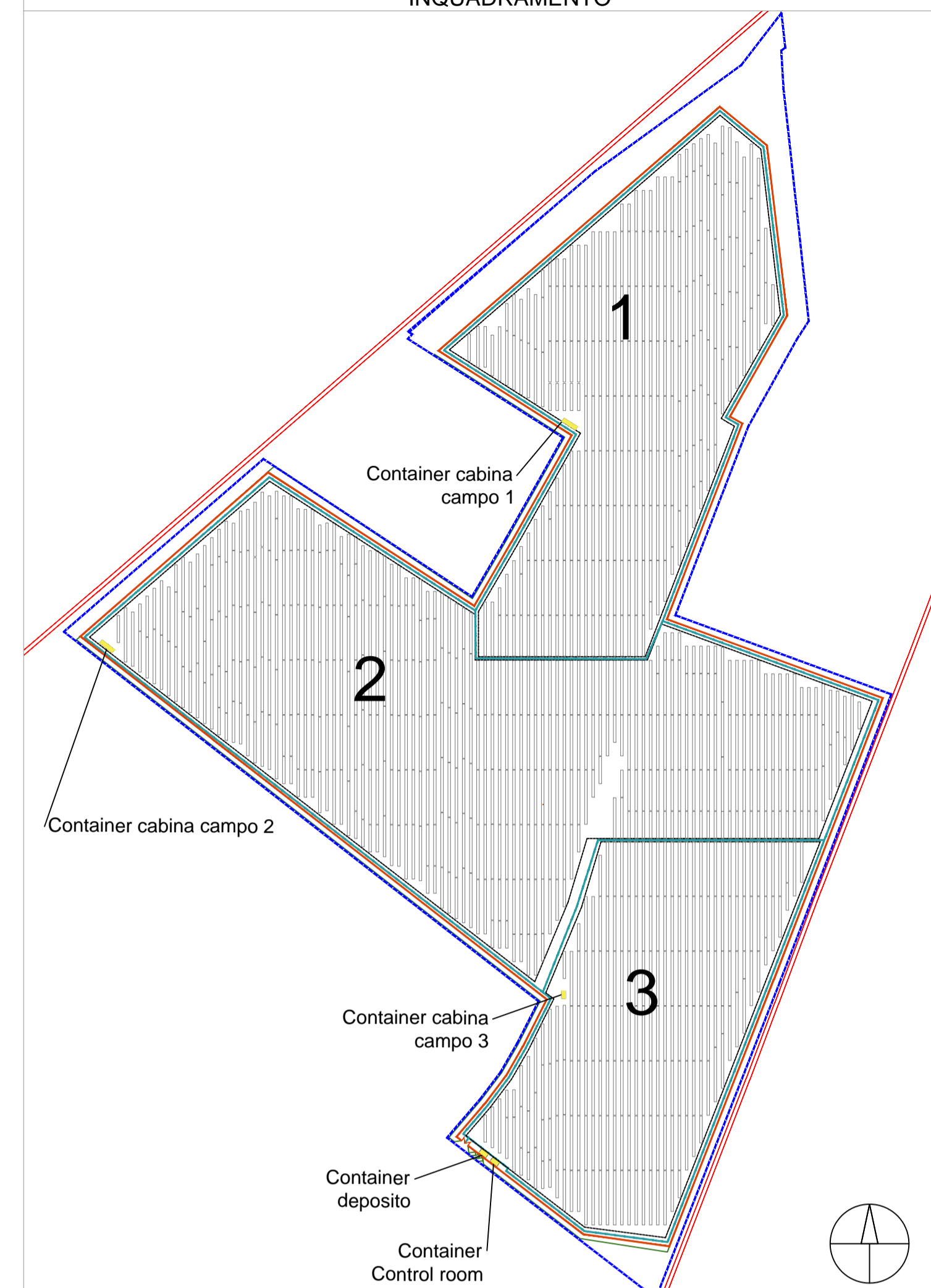

**COMUNE DI ALESSANDRIA**



Città di Alessandria

**PROVINCIA DI ALESSANDRIA**



**PROGETTO DI REALIZZAZIONE NUOVO IMPIANTO FOTOVOLTAICO DA 15,24 MWp**

Istanza di valutazione di impatto ambientale per la costruzione e l'esercizio di impianti di produzione di energia elettrica alimentati da fonti rinnovabili ai sensi dell'art. 23 D.lgs. n.152/2006

IMMOBILE	Località C. Maddalena - Comune di Alessandria Foglio 122 Mappali 10,13, 24, 56	
PROGETTO <b>VALUTAZIONE DI IMPATTO AMBIENTALE</b>	OGGETTO <b>TAV 17 - Prospetti Container Cabine</b>	SCALA 1:100
REVISIONE - DATA	VERIFICATO	APPROVATO
REV.00 - 14/10/2021		
IL RICHIEDENTE	ELLOMAY SOLAR ITALY THREE S.R.L. 39100 Bolzano - Via Sebastian Altmann 9	
IL PROGETTISTA	Ing. Riccardo Valz Gris	
TEAM DI PROGETTO	Arch. Manuela Laddaga Arch. Rosalba Teodoro	
	Studio Ing. Valz Gris 20124 Milano - Citycenter Regus - Via Lepetit 8/10 Tel. +39 02 0069 6321 13900 Biella - Via Repubblica 41 Tel. +39 015 32836 - Fax +39 015 30878	

