

EDIFICIO A

PLANIMETRIA

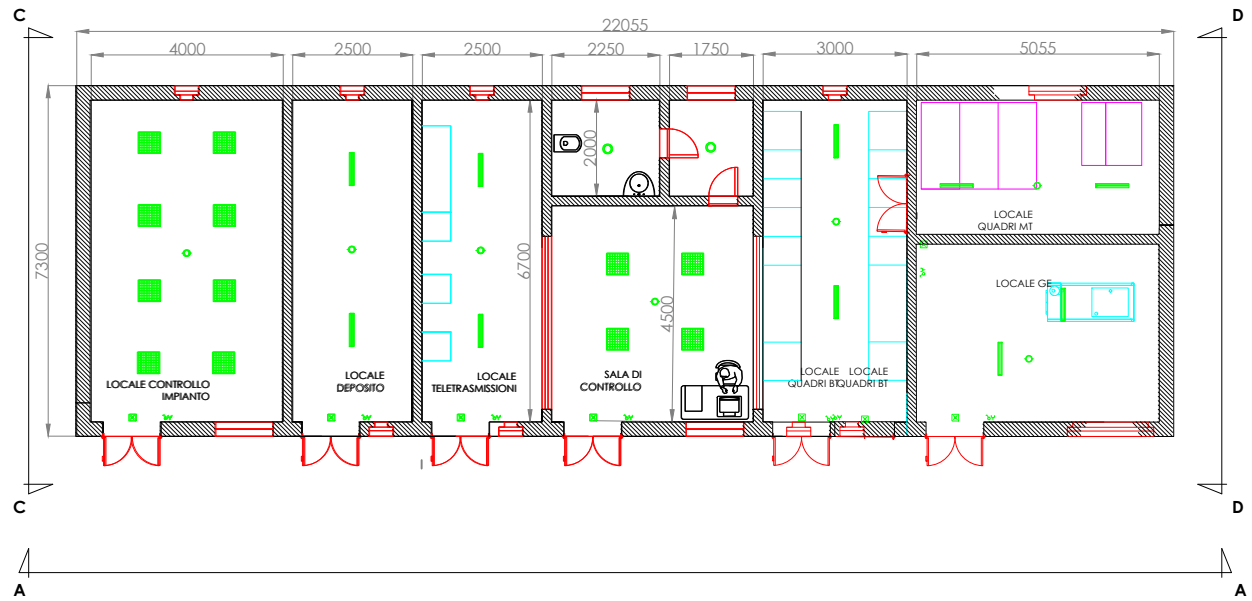

VISTA A-A

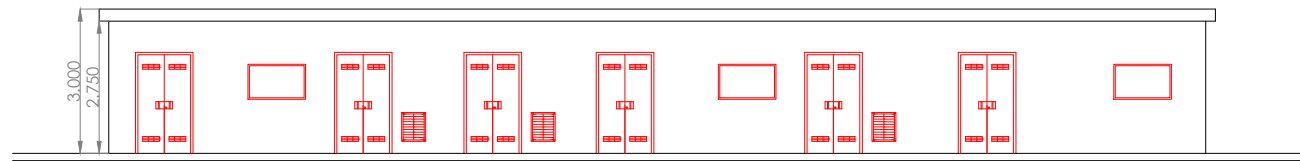

VISTA B-B

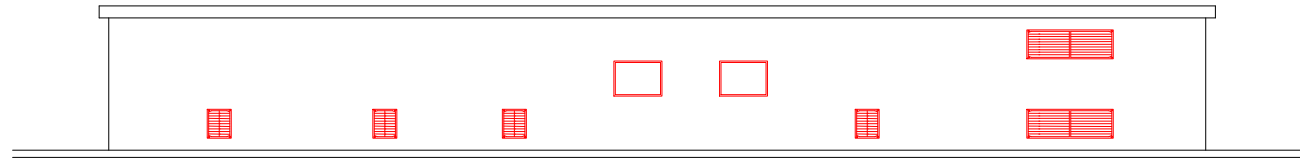

VISTA C-C

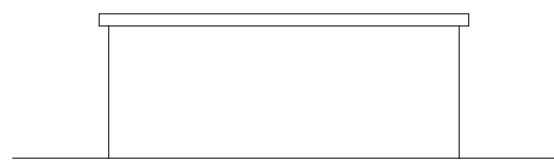

VISTA D-D

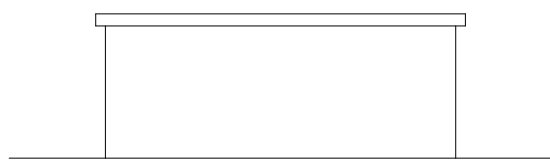

EDIFICIO B

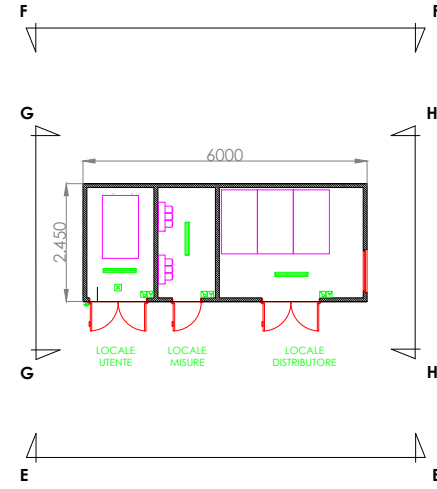

VISTA E-E

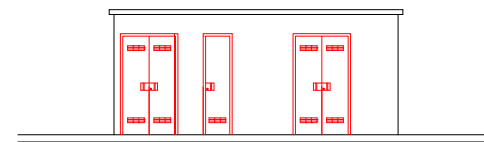

VISTA F-F

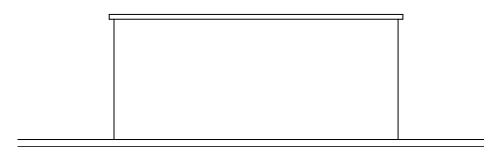

VISTA G-G

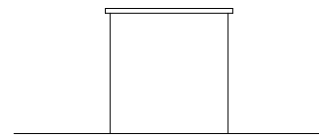

VISTA H-H

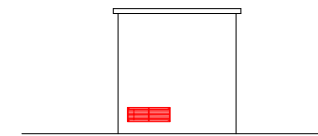



REGIONE LAZIO

COMUNE DI CELLERE (VT)

Progettazione della Centrale Solare "Energia dell'olio" da 107.131 kWp



Proponente: PACIFICO	Pacifico Berillo s.r.l. Piazza Walther-von-der-Vogelweide,8 - 39100 (BZ)
Investitore agricolo superintensivo: OXY CAPITAL ADVISORS	OXY CAPITAL ADVISORS S.R.L. Via A. Bertani, 6 - 20154 Milano - Italia
Partner: 	Titolo: Planimetria edificio 2
Progettazione: 	N° Elaborato: 85b Cod: PT_28b Scala: 1:75 Tipo di progetto: <input type="radio"/> RILIEVO <input type="radio"/> PRELIMINARE <input checked="" type="radio"/> DEFINITIVO <input type="radio"/> ESECUTIVO
AEDES GROUP ENGINEERING MARE RINNOVABILI	Progettazione e mitigazione: Progettista: Agr. Fabrizio Cembalo Sambiasi, Arch. Alessandro Visali Collaboratori: Agr. Rosa Verde, Urb. Patrizia Ruggiero, Arch. Anna Sirica Progettazione elettrica e civile: Progettista: Ing. Rolando Roberto, Ing. Marco Balzano Collaboratori: Ing. Simone Bonacini, Ing. Giselle Roberto Progettazione oliveto superintensivo: Progettista: Agr. Giuseppe Rutigliano Consuevole geologia: Geol. Gaetano Ciccarelli Consuevole archeologia: Archeol. Claudia Concetta Costa Consuevole irrigazione: Ing. Salvatore Scicchitano

Rev.	descrizione	data	formato	elaborato da	controllato da	approvato da
R0	Planimetria edificio	Novembre 2021	A1	MBG	MBG	MBG