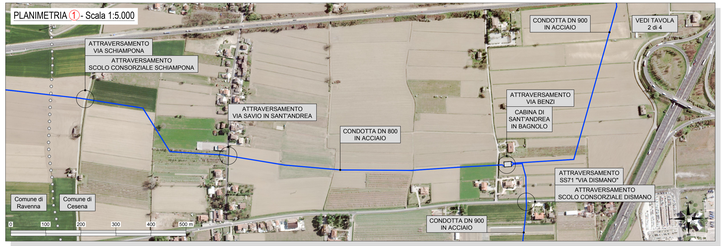

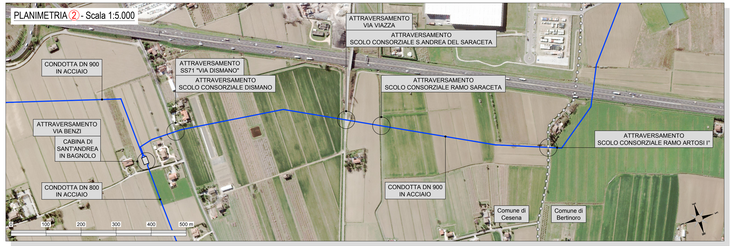

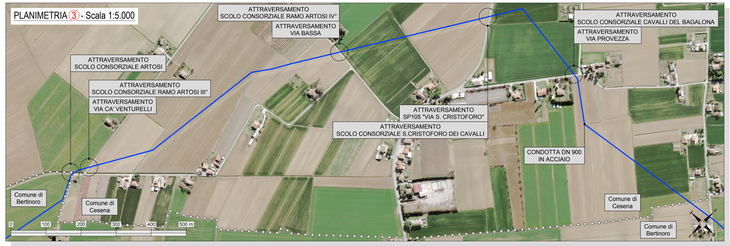

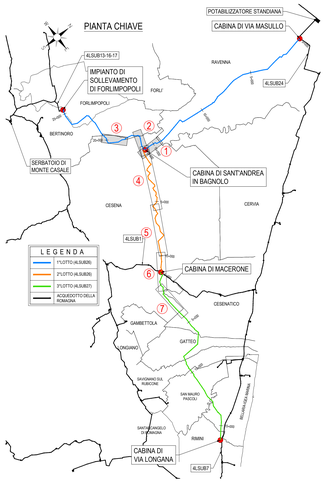

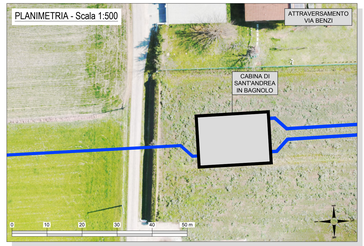

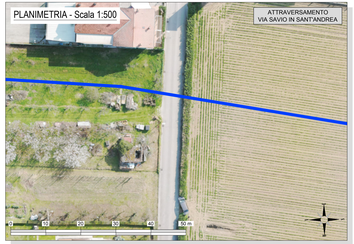

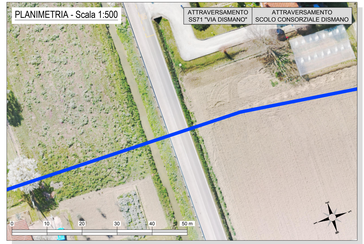

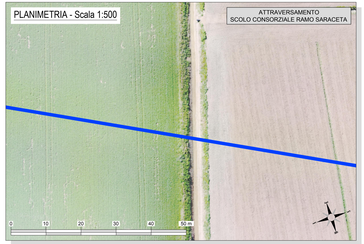

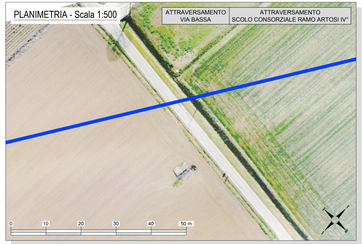

Romagna Acque Società delle Fonti

ACQUEDOTTO DELLA ROMAGNA - 4LSUB26/27

TERZA DIRETTRICE DELLA RETE DI ADDUZIONE DELL'ACQUEDOTTO DELLA ROMAGNA

(CODICI ATERSIR 2014RAAC0005 e 2017RAAC0003)

PROGETTO DI FATTIBILITA' TECNICA ED ECONOMICA

ALPINA S.p.A.
Via Ripamonti, 2
20123 Milano, Italy
www.alpina-spa.it
+39.02.58305010

ELTEC S.r.l.
Società di Ingegneria
Via C. Sagrini 7/9° int.
Frazione Ca' Ansidei
Tel. +39 (0543) 473892
E-mail: info@eltec-service.it

IL PROGETTISTA
Ing. PAOLA FIORA
R.T.O. ALPINA S.p.A. - ELTEC S.r.l.
Firmato digitalmente da: FIORA PAOLA
Data: 05/07/2021 17:09:43

IL RESPONSABILE DEL PROCEDIMENTO
Ing. PAOLO BALDONI
ROMAGNA ACQUE - SOCIETA' DELLE FONTI S.p.A.
Firmato digitalmente da
paolo baldoni
O = Ordine Ingegneri Provincia di Forlì-Cesena
Data e ora ultima firma: 06/07/2021 09:46:50

INQUADRAMENTO GENERALE

DOCUMENTAZIONE FOTOGRAFICA

ORTOFOTO COMUNE DI CESENA

TAV. 1 di 4

1.17

Revisioni	Rev.	Descrizione	Data
	C		
	B		
	A	EMISSIONE	06/08/2021

Numero elaborato: P1GENFOT017A — Scala: 1:5'000/500

This document may not be copied, reproduced or published, either in part or entirely, without the written permission of the owner. Unauthorized use will be prosecuted by law.