ASSE "A" - SEZIONE TIPO POZZETTO DI RACCOLTA E SCARICO
1:20

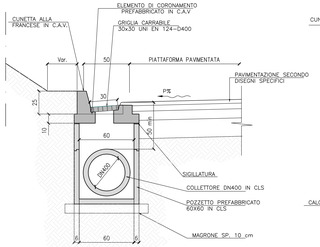

ASSE "A" - SEZIONE TIPO CUNETTA
1:20

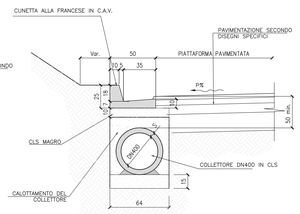

ASSE "B" - SEZIONE TIPO CUNETTA
1:20

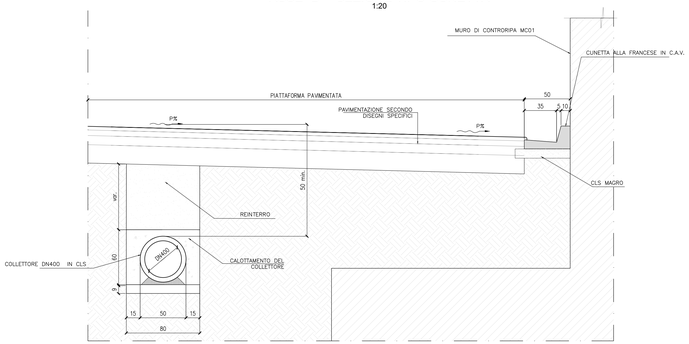

ASSE "B" - SEZIONE TIPO POZZETTO DI RACCOLTA E SCARICO
1:20

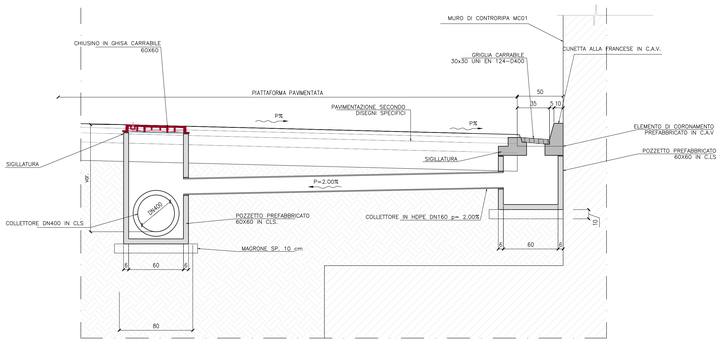

INCIDENZA ARMATURA
POZZETTI GETTATI IN OPERA 90 Kg/mc

MANUFATTO DI CONFLUENZA
1:20
PIANTA

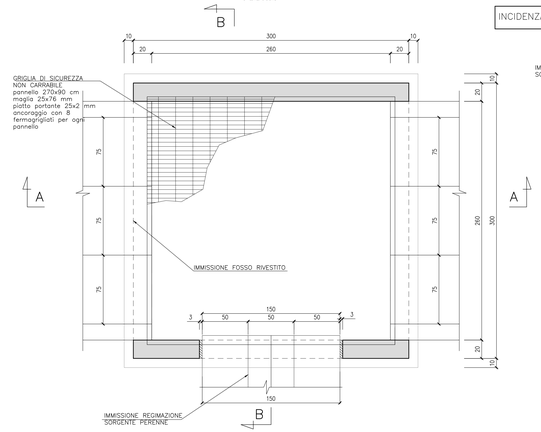

TIPOLOGICO CUNETTA ALLA FRANCESE
1:20

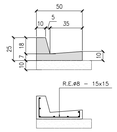

SEZIONE TIPOLOGICA SCOGLIERA 1 DI SBOCCO SCARICHI
1:50

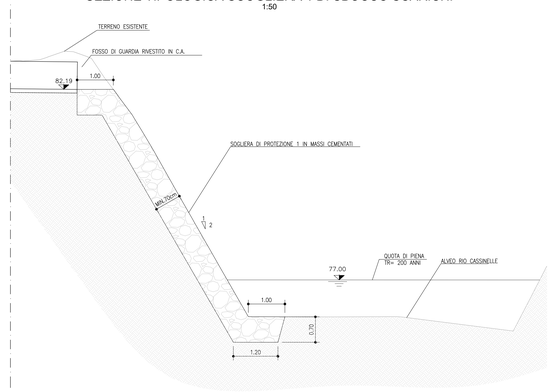

INCIDENZA ARMATURA 90 Kg/mc

MANUFATTO DI CONFLUENZA
1:20
SEZIONE B-B

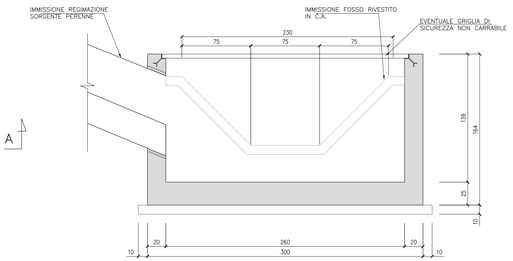

MANUFATTO DI CONFLUENZA
1:20
SEZIONE A-A

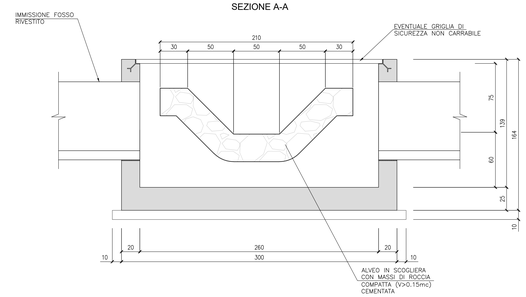

SEZIONE TIPOLOGICA SCOGLIERA 2 DI SBOCCO SCARICHI
1:50

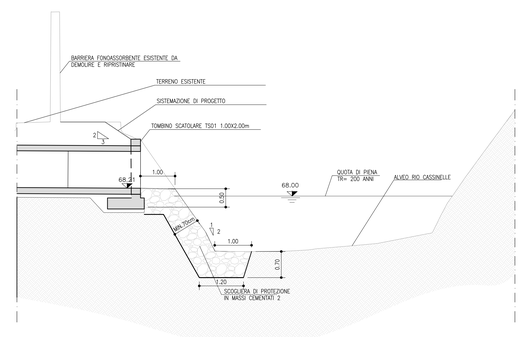

ASSE "C" - CANALETTA AD ASOLA
SEZIONE CORRENTE

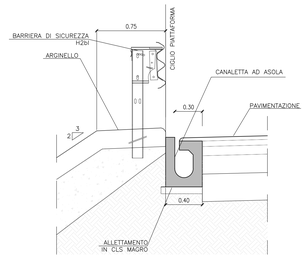

ASSE "C" - CANALETTA AD ASOLA
1:50
IN PROSSIMITA' DEL POZZETTO DI SCARICO

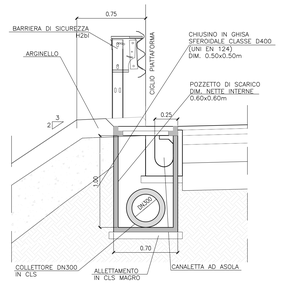

TIPOLOGICO CANALETTA CON GRIGLIA CARRABILE
1:20

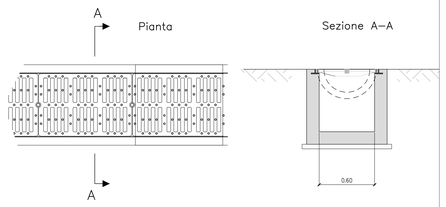

TIPOLOGICO POSA COLLETTORI
SEZIONE IN TERRENO

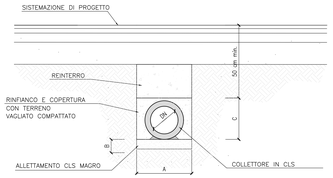

TABELLA DIMENSIONI (in cm)			
DN	A	B	C
30	60	10	50
40	80	10	60

SEZIONE TIPOLOGICA FOSSO DI GUARDIA RIVESTITO
1:20

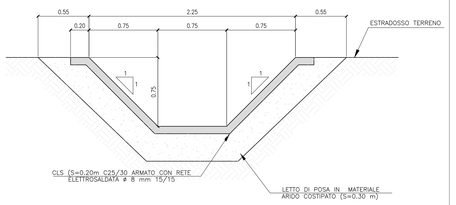

SEZIONE TIPOLOGICA IMBOCCHI TOMBINO SCATOLARE
1:100

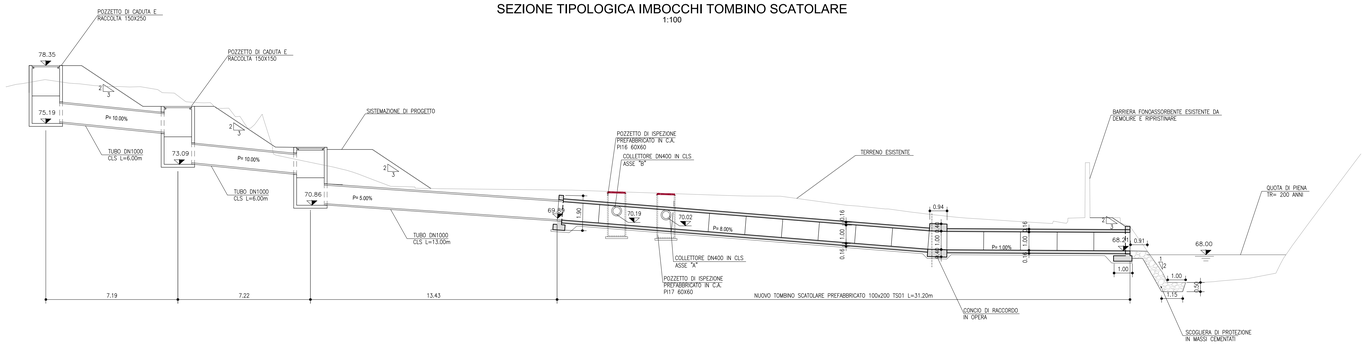

TIPOLOGICO POZZETTO DI CADUTA
1:20

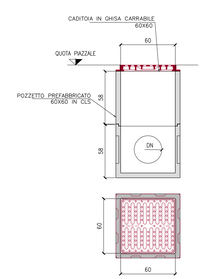

TIPOLOGICO POZZETTO DI ISPEZIONE
1:20

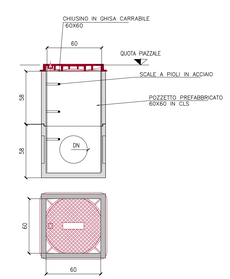

COMMITTENTE:
RFI RETE FERROVIARIA ITALIANA
GRUPPO FERROVIE DELLO STATO ITALIANE

ALTA SORVEGLIANZA:
ITALFERR GRUPPO FERROVIE DELLO STATO ITALIANE

GENERAL CONTRACTOR:
Consorzio Cociv

INFRASTRUTTURE FERROVIARIE STRATEGICHE DEFINITE DALLA LEGGE OBIETTIVO N.443/01

TRATTA A.V./A.C. TERZO VALICO DEI GIOVI
PROGETTO DEFINITIVO

VAR0031 - SSE BIVIO CORVI
PIAZZOLE TECNOLOGICHE
PIAZZOLA CORVI (BORZOLI)
Opere di regimazione acque meteoriche - Sezioni tipo e particolari

GENERAL CONTRACTOR	DIRETTORE LAVORI	SCALA:
Consorzio Cociv Ing. P. Pizzola		VARIE

PROGETTO	LIVELLO	AMBITO	FASE	ENTE	TIPO DOC.	PROGR.	REV.
A 0 1	T 0 0	G E O	E S E	C E	R H 0 0 0 0	0 1 5	A

Firmato digitalmente da
Paolo COSTA MEDICH
CN = COSTA MEDICH Paolo
SerialNumber = TINIT-CSTPLA79H16C722L

PROGETTAZIONE					
Rev.	Descrizione	Redatto	Data	Verificato	Data	Validato	Data	IL PROGETTISTA
A00	EMISSIONE	COCIV	08/09/2021	COCIV	08/09/2021	P. Costa Medich	24/07/2020	Dott. Ing. Paolo Costa Medich Ordine degli Ingegneri della Prov. TO n. 10000 A
A01	EMISSIONE	COCIV	08/09/2021	COCIV	08/09/2021	P. Costa Medich	08/09/2021	

n. Elab.

Nome File: A001D0101-CV-VE-RI01-G0-015-A01

CUP: F81H92000000008

Scala di plot 1: VARIE