SEZIONE TRASVERSALE-Scala 1:100

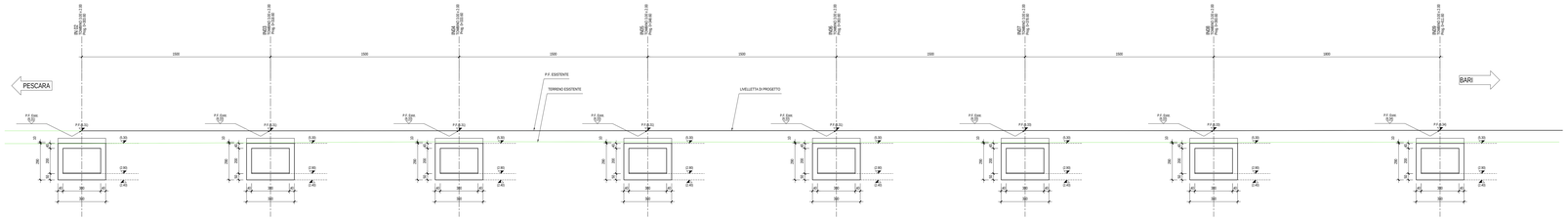

SEZIONE LONGITUDINALE TOMBINO 0+303.60-Scala 1:100

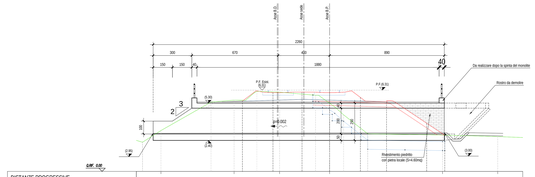

| | | |