STRALCIO PLANIMETRICO

SCALA 1:500

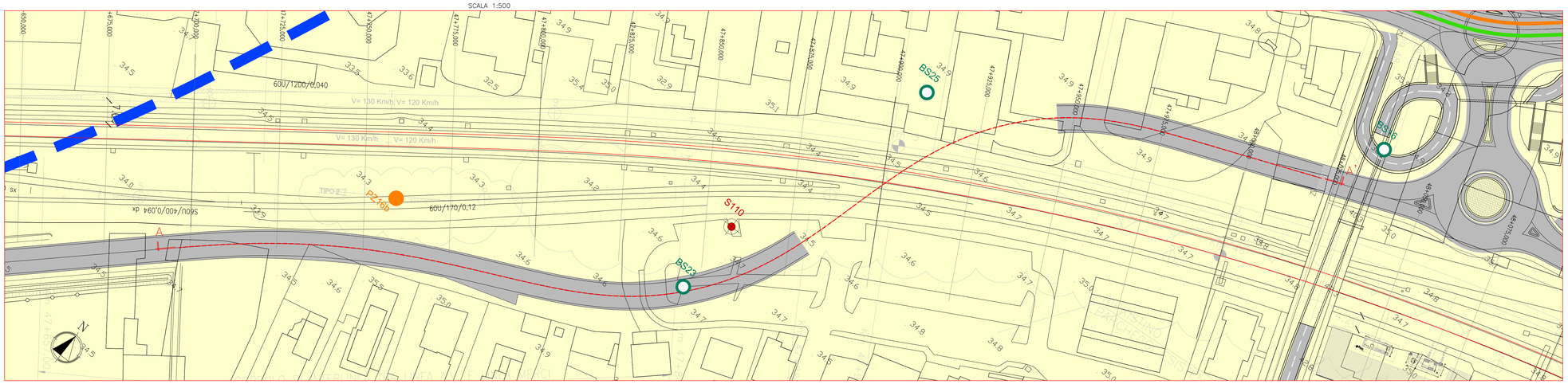

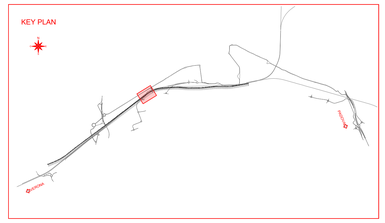

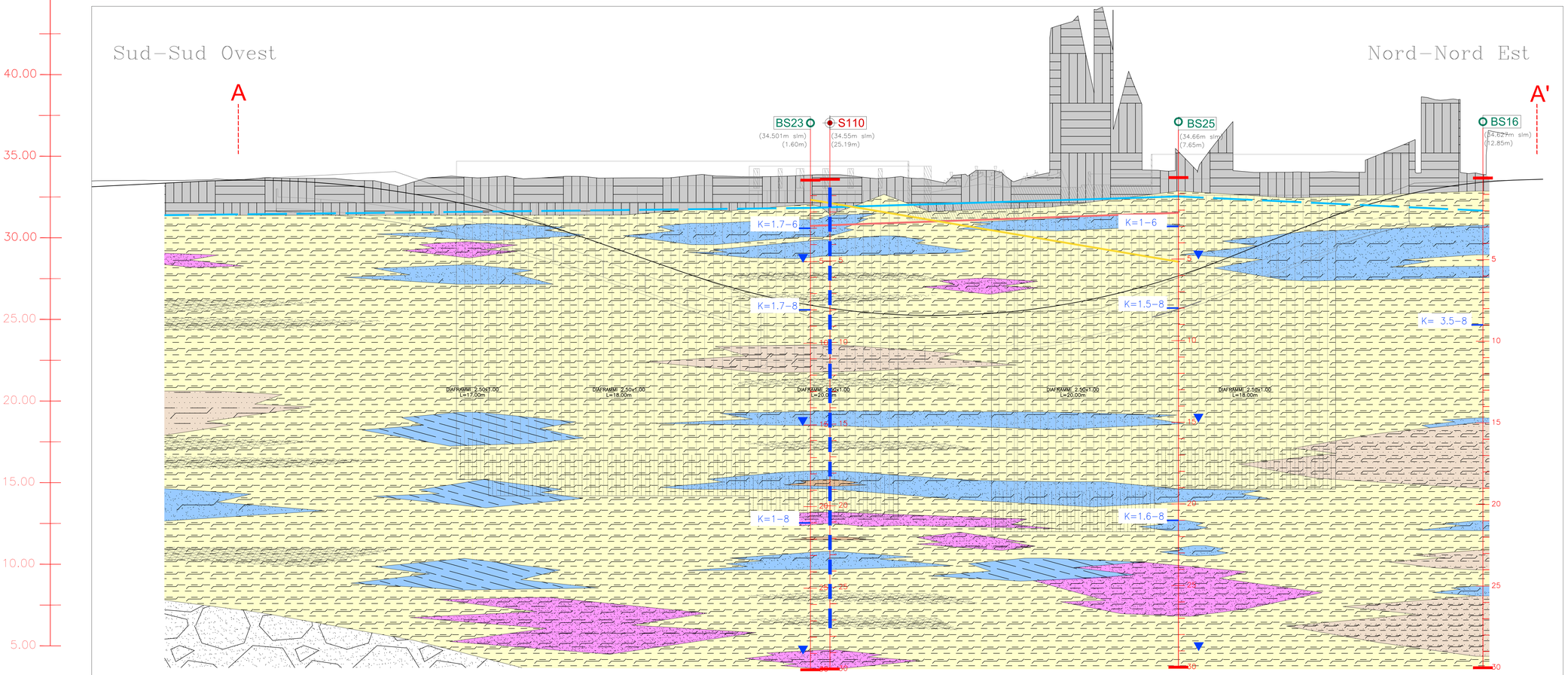

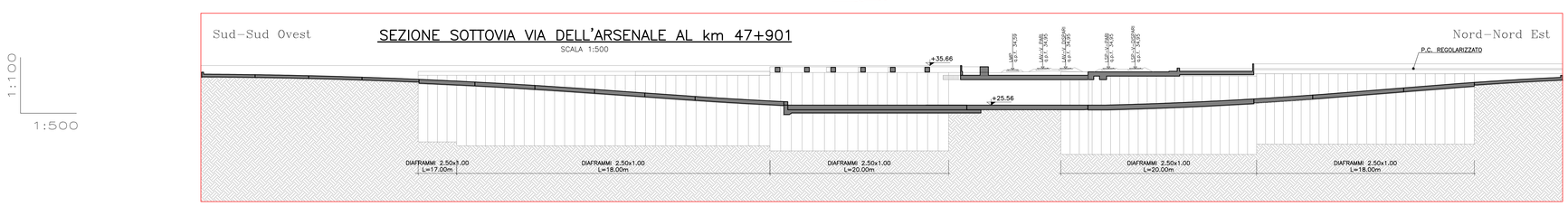

QT.RIF. -7.50

| | | |