S5006/1

SOSTEGNO PORTALE SBARRE CON ARMADIO 380 KV

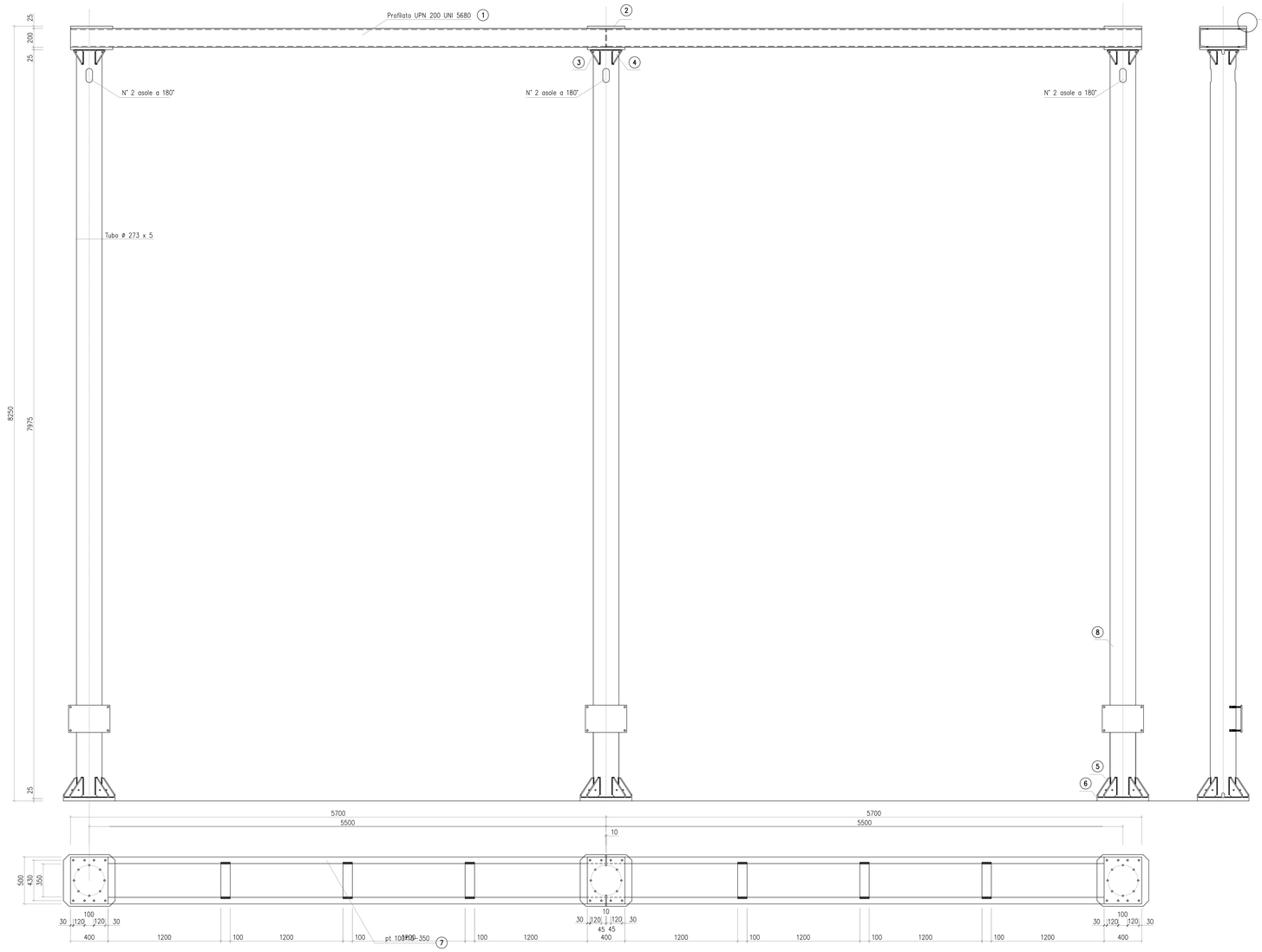

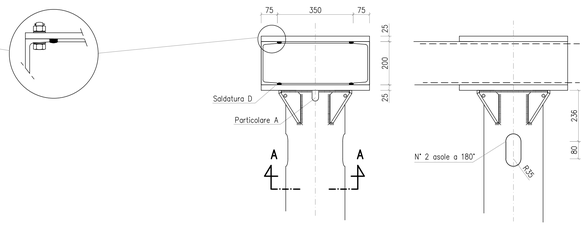

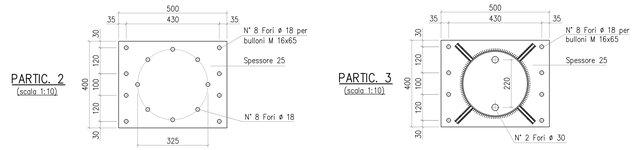

SEZIONE A – A

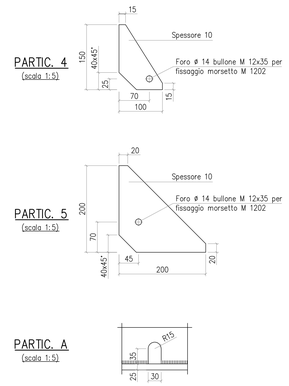

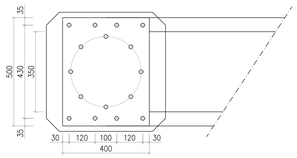

DIMENSIONI DELLE SALDATURE
(elettrodo E 44 / L / 3 UNI 5132:1974)
(scala 1:2)

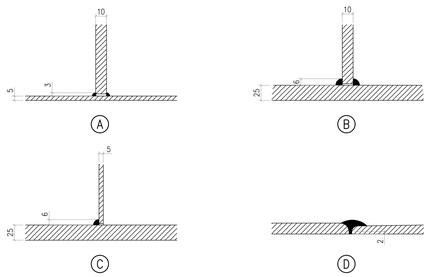

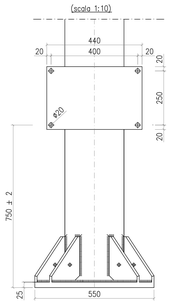

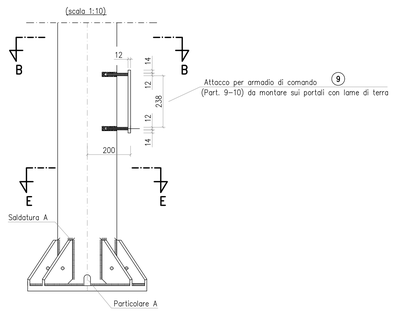

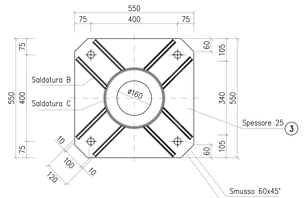

SEZIONE E – E

SEZIONE B – B

(Solo attacco per armadio di comando)

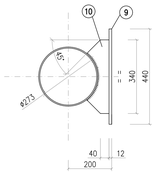

"VILLAROSA"

Progetto di impianto di accumulo idroelettrico

Opere di connessione alla RTN

Piano Tecnico delle Opere RTN

COMMITTENTE: EDISON EDF GROUP

PROGETTAZIONE: GEOTECH S.r.l. – SOCIETA' DI INGEGNERIA – Via T.Nani, 7 Morbegno (SO) – Tel. +39 0342610774 – E-mail: info@geotech-srl.it – Sito: www.geotech-srl.it

TITOLO ELABORATO: Carpenteria - sostegno portale sbarre con armadio 380 kV

SCALA: varie

COMMESSA: G970

CODIFICA DOCUMENTO: G970_DEF_T_023_RTN_carp_2-14_REV00

REV.	DESCRIZIONE	DATA	REDATTO	VERIFICATO	APPROVATO
4					
3					
2					
1					
0	PRIMA EMISSIONE	Luglio 2022	Geotech S.r.l.	Geotech S.r.l.	Edison S.p.A.

Questo disegno non può essere riprodotto, nè utilizzato altrove, nè ceduto a terzi in tutto o in parte senza il consenso scritto degli autori.