## PROFILI ALTIMETRICI- SCALA 1:200

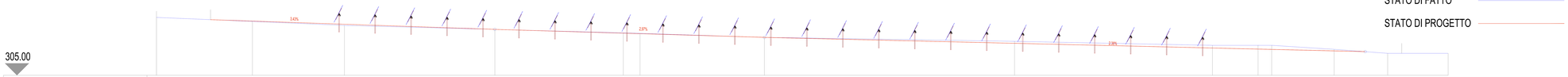


| | | | | | | | | | | | | | | |
|---|---|---|---|---|---|---|---|---|---|---|---|---|---|---|
| PICCHETTO | 1 | 2 | 3 | 4 | 5 | 6 | 7 | 8 | 9 | 10 | 11 | 12 | 13 | 14 |
| DISTANZE PROGRESSIVE | 0.00 | 23.99 | 47.00 | 84.63 | 116.76 | 120.94 | 152.05 | 214.61 | 264.11 | 275.53 | 278.93 | 294.55 | 307.93 | 323.05 |
| DISTANZE PARZIALI | 23.99 | 23.01 | 37.63 | 32.13 | 4.18 | 31.11 | 62.56 | 49.50 | 11.42 | 3.40 | 15.62 | 13.38 | 15.12 | |
| QUOTE | 325.00 | 324.00 | 323.00 | 322.00 | 321.12 | 321.00 | 320.00 | 319.00 | 318.00 | 318.00 | 318.00 | 317.00 | 316.00 | 316.00 |

SEZIONE TECNICA LONGITUDINALE DELL' IMPIANTO 1-1 - SCALA 1:200

## KEY PLAN - SCALA 1:2000

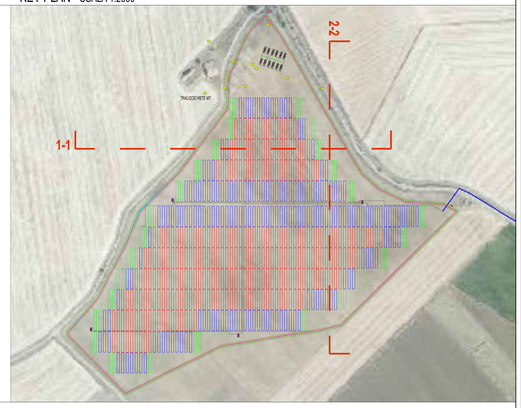


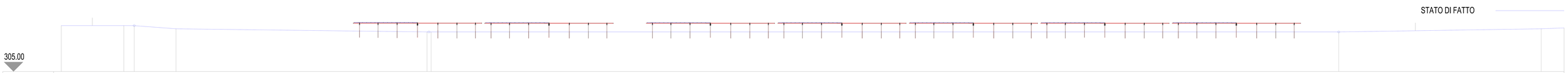


| | | | | | | | |
|---|---|---|---|---|---|---|---|
| PICCHETTO | 1 | 2 | 3 | 4 | 56 | 7 | 8 |
| DISTANZE PROGRESSIVE | 0.00 | 19.64 | 22.89 | 36.00 | 114.86<br>116.16 | 401.28 | 464.84 |
| DISTANZE PARZIALI | 19.64 | 3.25 | 13.11 | 78.86 | 1.30 | 285.12 | 63.56 |
| QUOTE | 320.00 | 320.00<br>320.00 | | 319.00 | 318.00<br>318.00 | 318.00 | 319.00 |

SEZIONE TECNICA TRASVERSALE DELL' IMPIANTO 2-2 - SCALA 1:200

| | | | | | | | | | | | | | | |
|---|---|---|---|---|---|---|---|---|---|---|---|---|---|---|
| | | | | | | | | | | | | | | |
| | | | | | | | | | | | | | | |
| | | | | | | | | | | | | | | |