REGIONE CAMPANIA
PROVINCIA DI NAPOLI
COMUNE DI GIUGLIANO IN CAMPANIA

IMPIANTO AGRIVOLTAICO PER LA PRODUZIONE DI ENERGIA ELETTRICA E PRODUZIONE AGRICOLA UBICATO NEL COMUNE DI GIUGLIANO IN CAMPANIA (NA) IN LOCALITA' PROVVIDENZA, LA PIGNA, CINISTRELLI DELLA POTENZA NOMINALE DI 86.626,10 KW IN AGGIUNTA AD UN SISTEMA DI ACCUMULO DI 23.040 KWDC PER UNA POTENZA COMPLESSIVA AI FINI DELLA CONNESSIONE DI 109.666,10 KW COMPRENSIVO DELLE OPERE DI RETE PER LA CONNESSIONE DELL'IMPIANTO ALLA RETE ELETTRICA NAZIONALE DI TERNA SPA

PROGETTO DEFINITIVO DELL'IMPIANTO DI PRODUZIONE COMPRENSIVO DELLE OPERE DI RETE PER LA CONNESSIONE

ELABORATO **QUADRO DEI VINCOLI (PRP)**

DATA: Dicembre 2021 | **Scala:** | **Nome file:**

PROPONENTE
NP Terra del Sole
NP TERRA DEL SOLE S.R.L.
Via San Marco, 20121 Milano (MI)
Partita IVA 12080400968
PEC: npterradelsole@legalmail.it

NP TERRA DEL SOLE S.R.L.
Via San Marco, 2
20121 Milano
P. IVA 12080400968

ELABORATO DA:
Arch. Pasqualino Grifone
Piazza Grimaldi, 8
68023 - Francavilla al Mare

Ecotrope Srl
Dott. Sc. Amb. Enrico Ferrazzoli
Via per Villorba Zona PIP
31020 Povegliano (TV)
Tel/Fax 0422667531
PIVA 01819320983

Agronomo Nicola Pierfranco Venti
Via A. Volta, 1
65026 Popoli (PE)

In collaborazione con :
Coldiretti Campania
PSR & Innovazione Campania Srl
Legambiente Campania

revisione	descrizione	data	Elab. n.
A			F2
B			
C			

Uso riservato. Vietata la riproduzione non autorizzata del presente elaborato

PPR AREE TUTELATE PER LEGGE AI SENSI DELL'ART. 142 DEL CODICE: COSTE

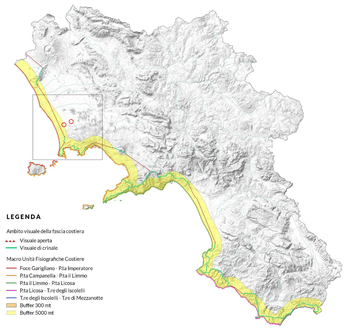

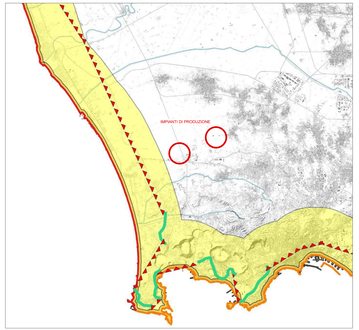

PPR AREE TUTELATE DAI DM AI SENSI DEL COMMA 1 LETTERA C) e D) DELL'ART. 136 DEL CODICE

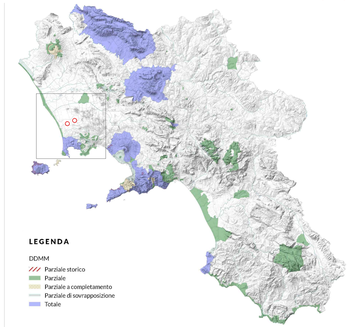

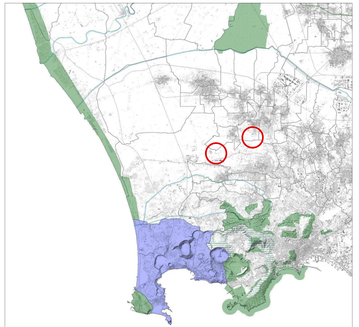

PPR AREE TUTELATE PER LEGGE AI SENSI DELL'ART. 142 DEL CODICE: PARCHI E RISERVE

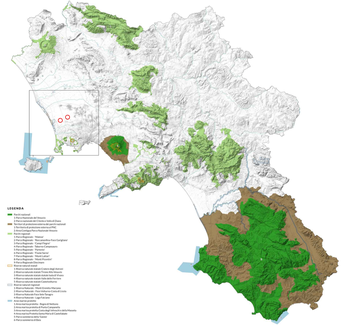

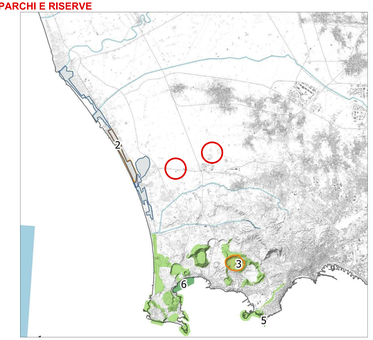

PPR AREE TUTELATE PER LEGGE AI SENSI DELL'ART. 142 DEL CODICE: BOSCHI

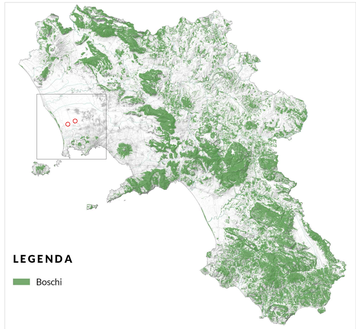

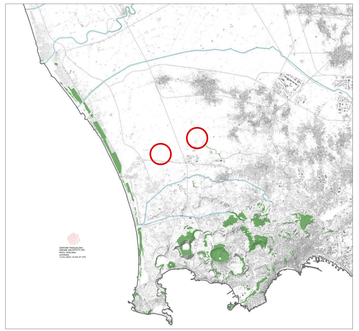

PPR AREE TUTELATE PER LEGGE AI SENSI DELL'ART. 142 DEL CODICE: LAGHI

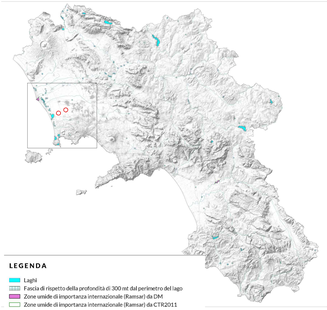

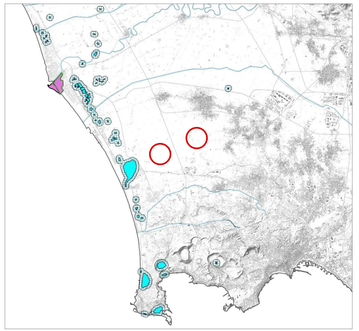

PPR: ZONIZZAZIONE PARCHI NAZIONALI E REGIONALI, RISERVE NATURALI AREE MARINE PROTETTE E OASI

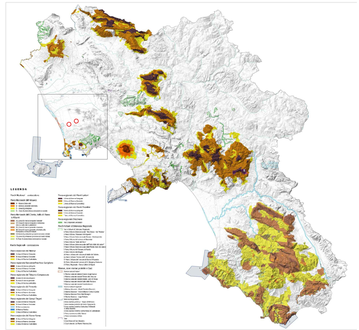

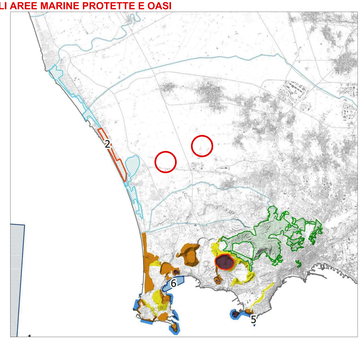

PPR AREE TUTELATE PER LEGGE AI SENSI DELL'ART. 142 DEL CODICE: CORSI D'ACQUA

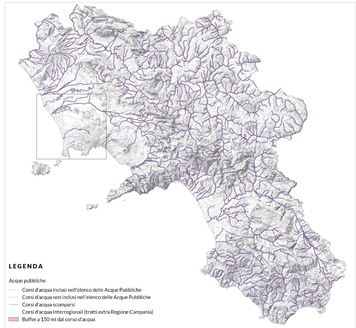

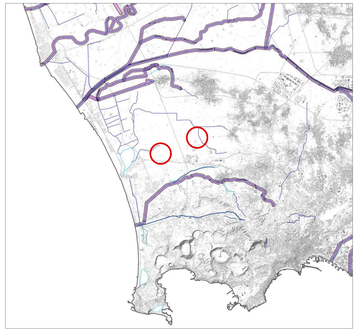

PPR: ZONE DI INTERESSE ARCHEOLOGICO

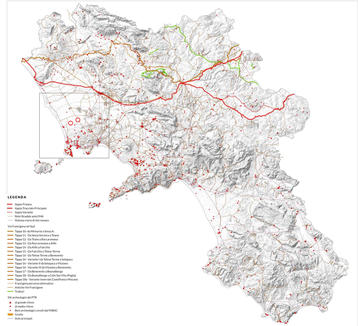

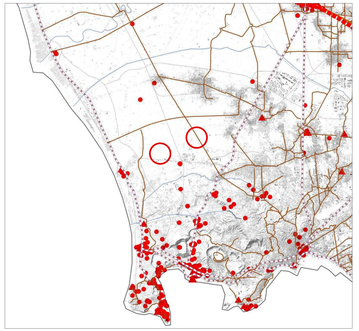
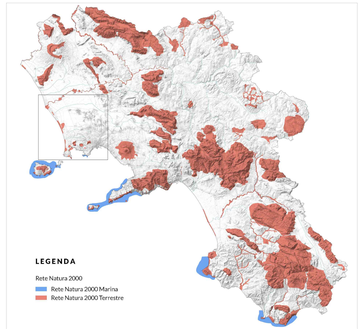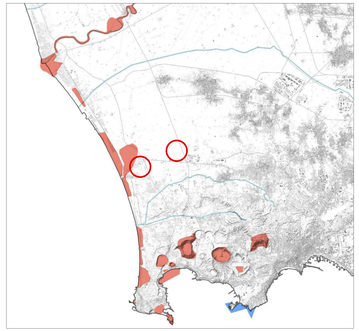
PPR: SITI RETE NATURA 2000