REGIONE CAMPANIA
PROVINCIA DI CASERTA
COMUNE DI CASTE LVOLTURNO

progetto di un impianto agro-fotovoltaico per la produzione di energia elettrica ubicato nel Comune di Castel Volturno (CE) in Località Parco del Castello della potenza nominale di 14361,84 kW dotato di un sistema di accumulo dell'energia di 7200 kW, per una potenza in immissione di 12000 kW (due lotti da 6000 kW ciascuno) comprensivo delle opere di rete per la connessione dell'impianto alla rete elettrica nazionale

PROGETTO DEFINITIVO DELL'IMPIANTO DI PRODUZIONE COMPRENSIVO DELLE OPERE DI RETE PER LA CONNESSIONE

ELABORATO

QUADRO DEI VINCOLI

PIANO PAESAGGISTICO REGIONALE

DATA: Gennaio 2022 | **Scala:** 1:5000 | **Nome file:** NPDI_CV_D008_F2 - VINCOLI PPR

PROPONENTE

Newpower Development Italia S.r.l.
Via San Marco n. 21, 20121 Milano (MI)
Partita IVA: 11091860962
PEC: npditalia@legalmail.it

NexPower Development Italia

Rappresentante Legale
Dott. Ing. Francesco Ferrucci
C. F. 71891460992

ELABORATO DA:

Entrepse Srl
Dott. Ing. Enrico Ferrucci
Via per Vibonti Zona PIP
65026 Popoli (PE)
Tel/Fax 0859845763
P.IVA 01810220682

Arch. Pasqualino Grillone
Piazza Sirena, 8
66023 - Francavilla al Mare

Agronomo Nicola Pierfranco Venti
Via A. Volta, 1
65026 Popoli (PE)

revisione	descrizione	data	Elab. n.
A			F2
B			
C			

Uso dell'elaborato e le riproduzione non autorizzati dal presente elaborato

PPR AREE TUTELATE PER LEGGE AI SENSI DELL'ART. 142 DEL CODICE: COSTE

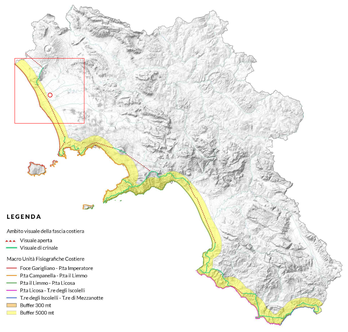

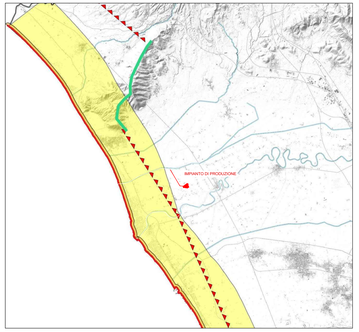

PPR AREE TUTELATE DAI DM AI SENSI DEL COMMA 1 LETTERA C) e D) DELL'ART. 136 DEL CODICE

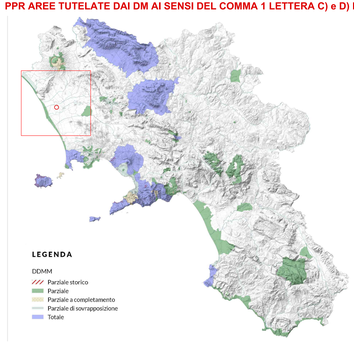

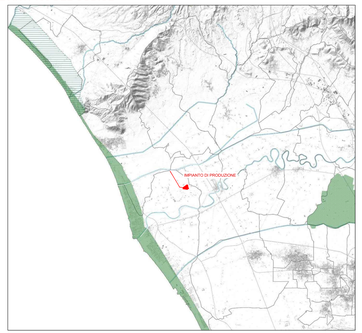

PPR AREE TUTELATE PER LEGGE AI SENSI DELL'ART. 142 DEL CODICE: PARCHI E RISERVE

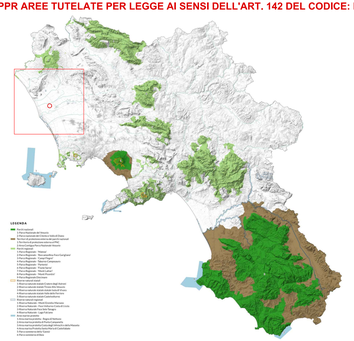

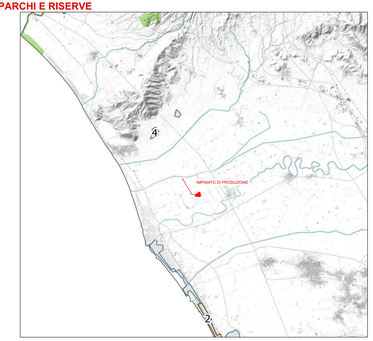

PPR AREE TUTELATE PER LEGGE AI SENSI DELL'ART. 142 DEL CODICE: BOSCHI

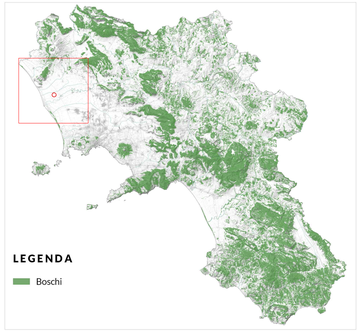

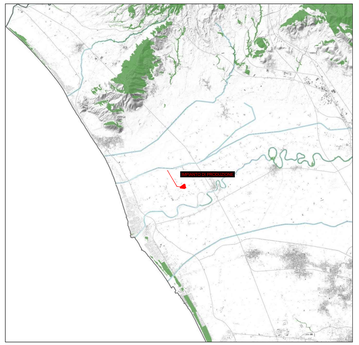

PPR AREE TUTELATE PER LEGGE AI SENSI DELL'ART. 142 DEL CODICE: LAGHI

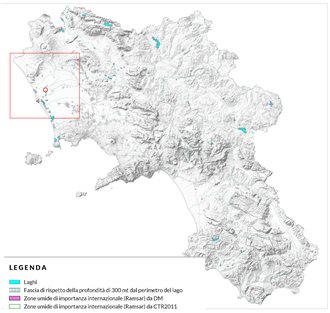

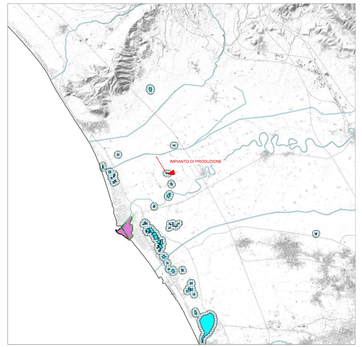

PPR: ZONIZZAZIONE PARCHI NAZIONALI E REGIONALI, RISERVE NATURALI AREE MARINE PROTETTE E OASI

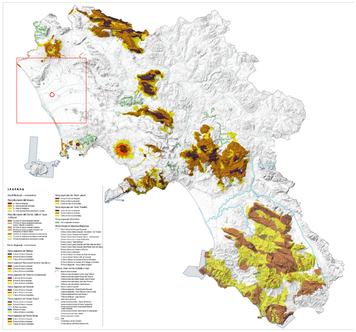

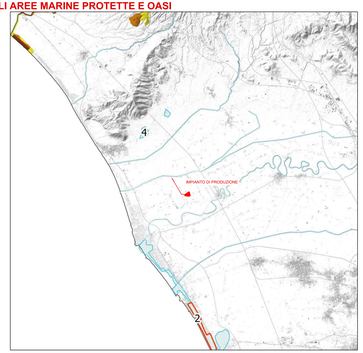

PPR AREE TUTELATE PER LEGGE AI SENSI DELL'ART. 142 DEL CODICE: CORSI D'ACQUA

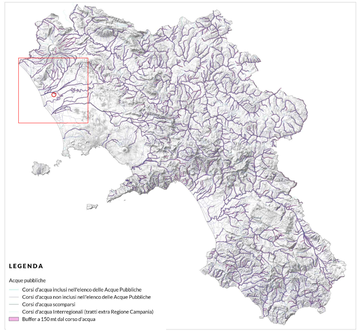

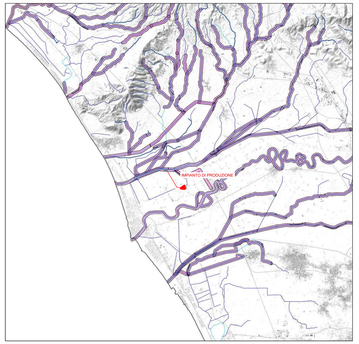

PPR: ZONE DI INTERESSE ARCHEOLOGICO

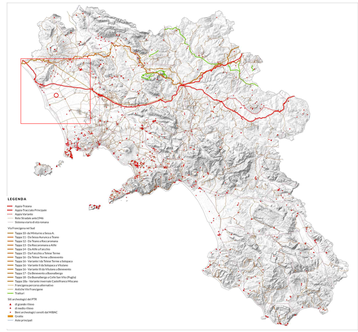

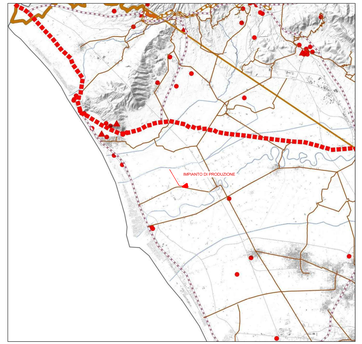
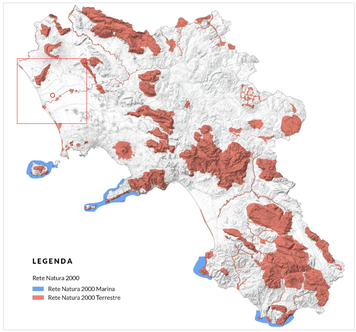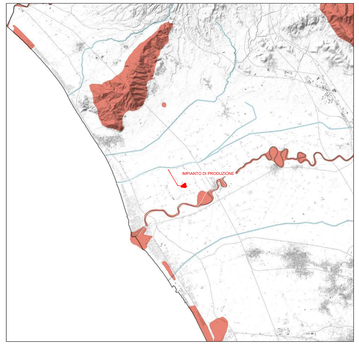
PPR: SITI RETE NATURA 2000