

CABINA ELETTRICA BT/MT  
 scala 1:100  
 (misure espresse in cm.)

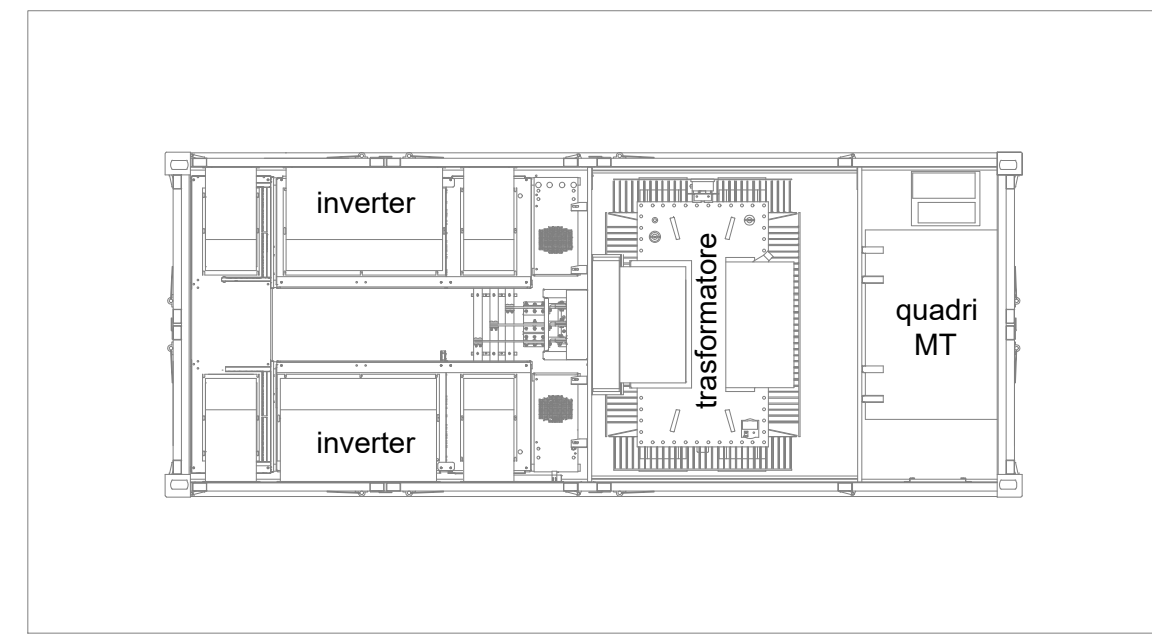

pianta

605,8

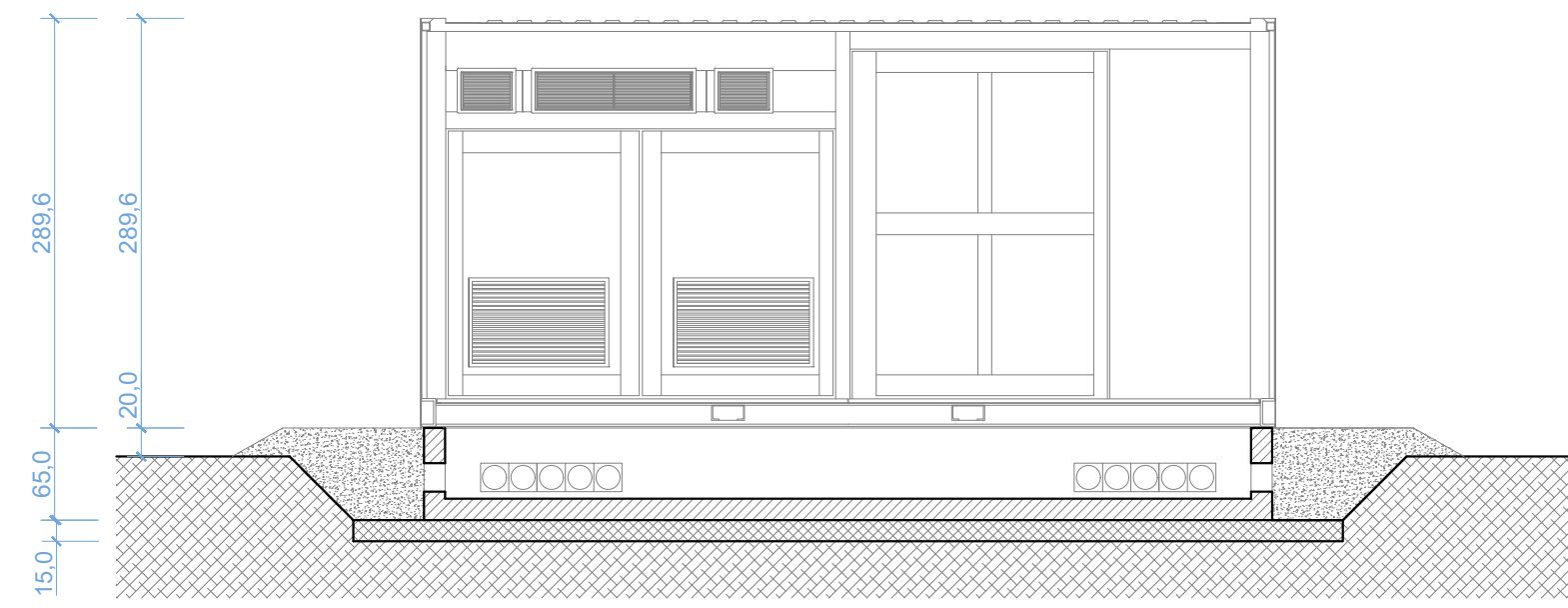

sezione  
 longitudinale

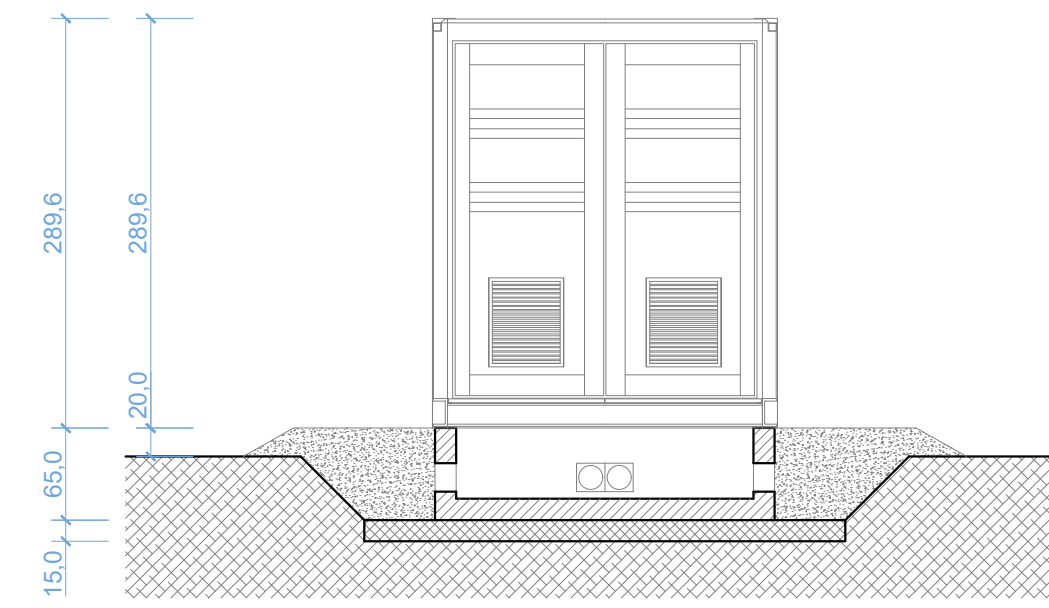

sezione trasversale

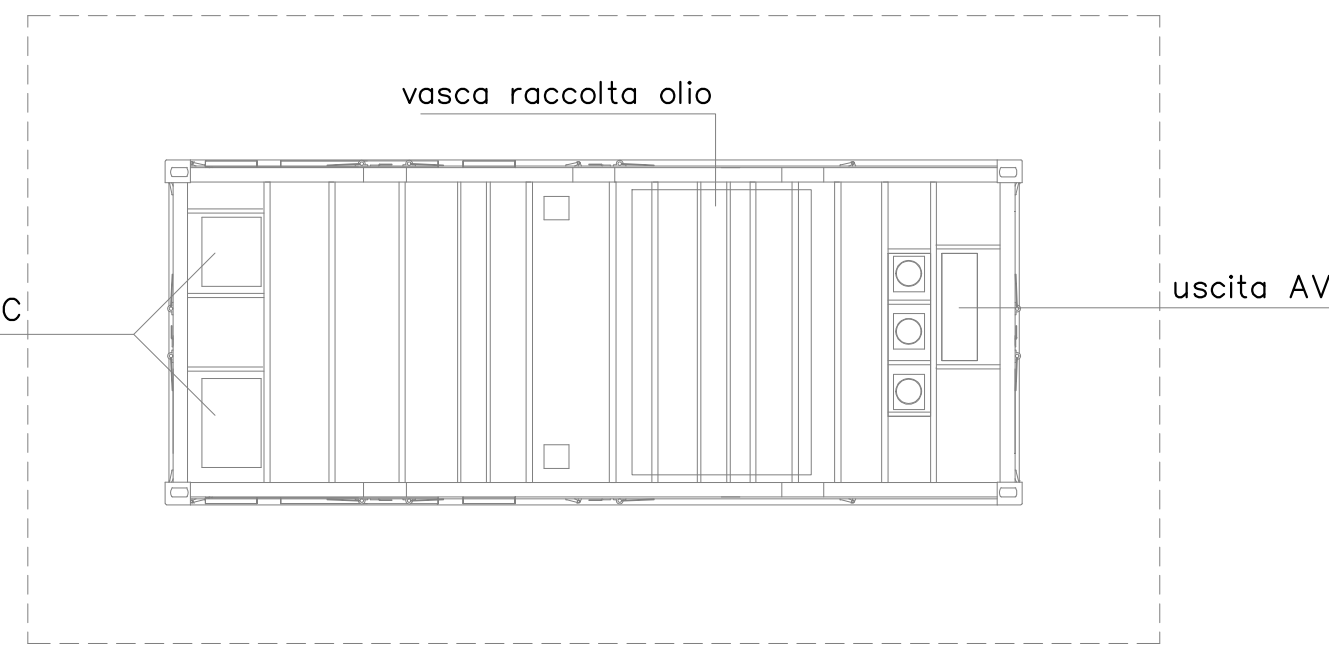

vista da sotto

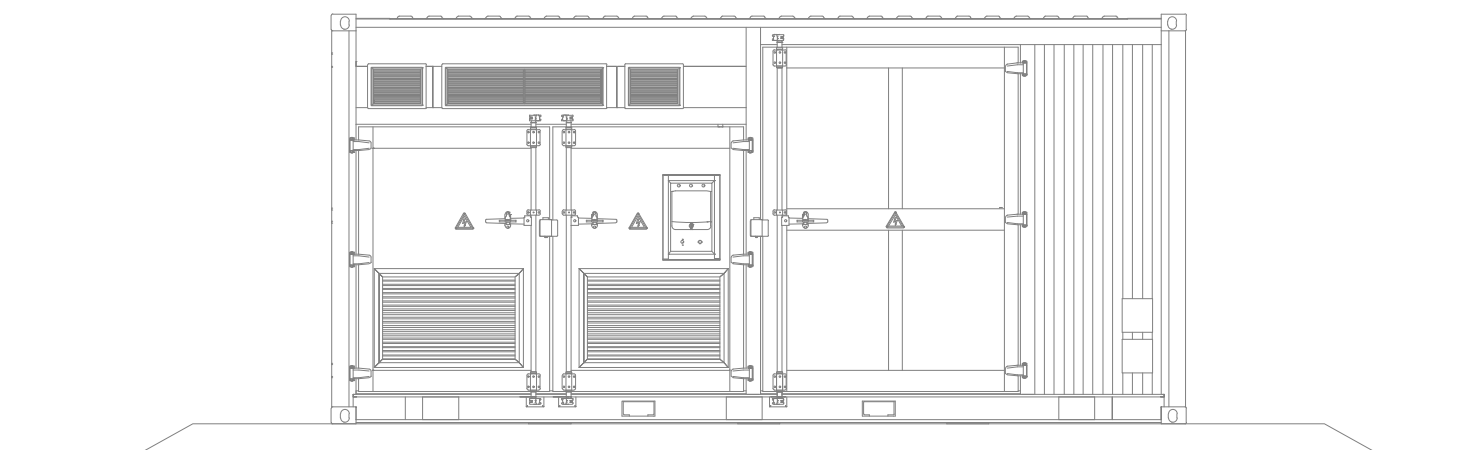

fronte

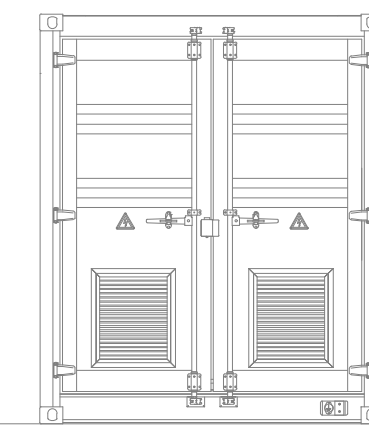

fianco dx

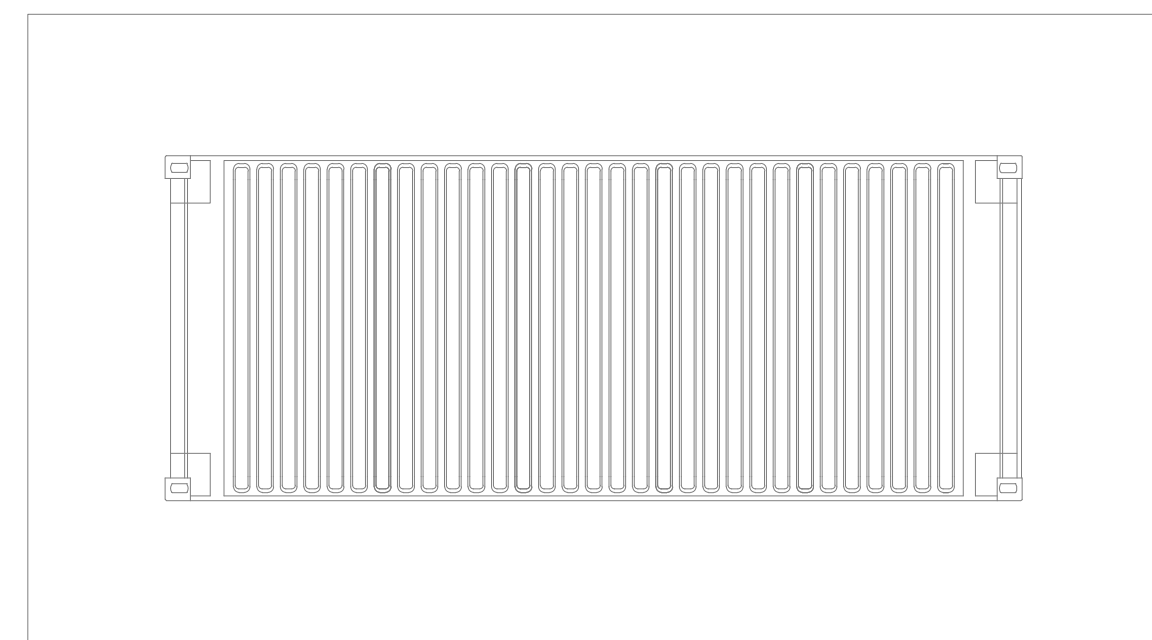

copertura

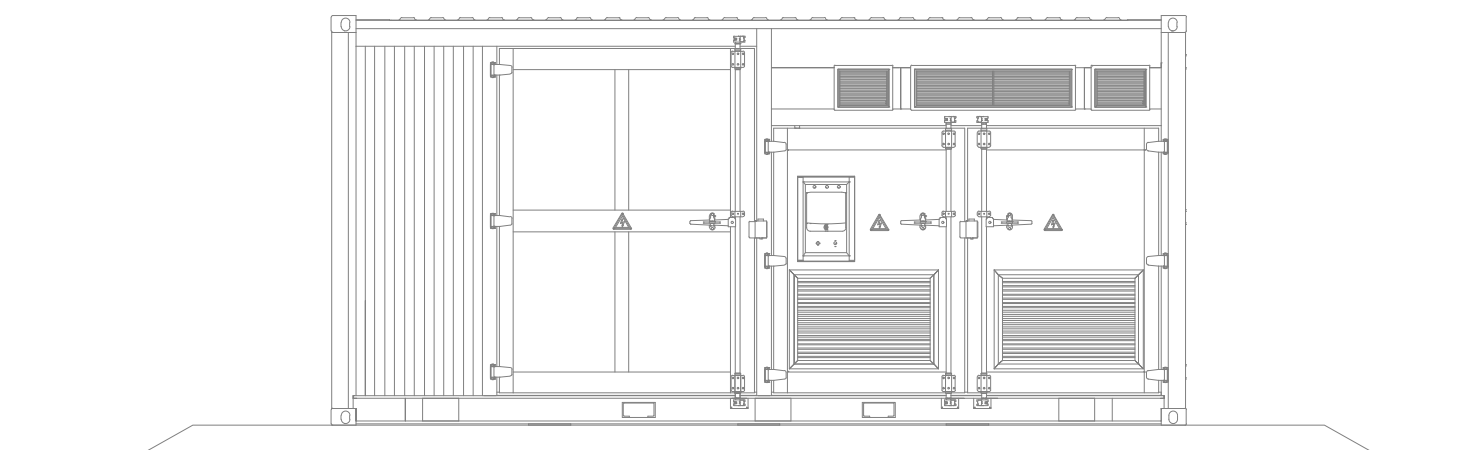

retro

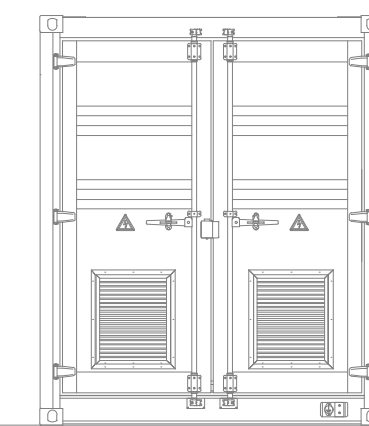

fianco sx

BOX CONTROLLO QUADRI  
 ILLUMINAZIONE E VIDEOSORVEGLIANZA  
 - LOCALE SERVIZI (LS) -  
 scala 1:100  
 (misure espresse in cm)

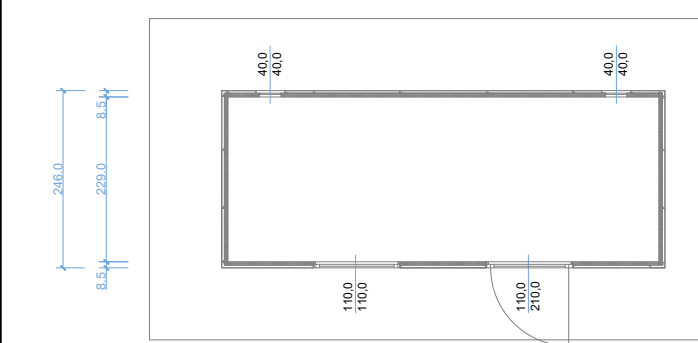

pianta

605,8

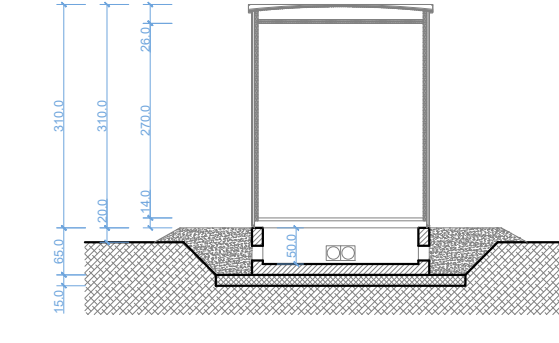

sezione trasversale

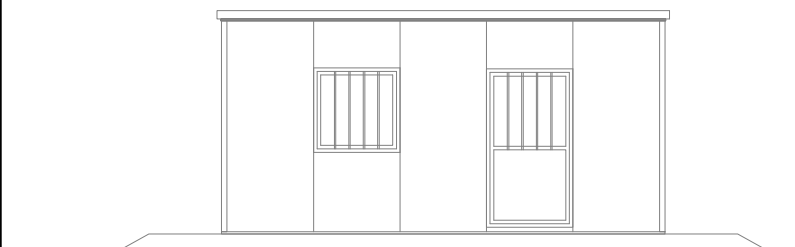

prospetto ovest

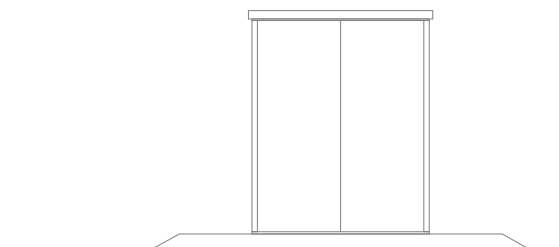

prospetto nord

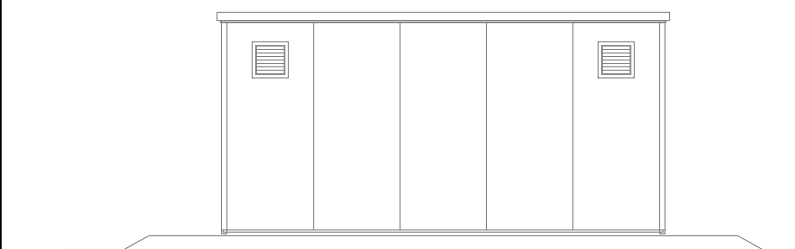

prospetto est

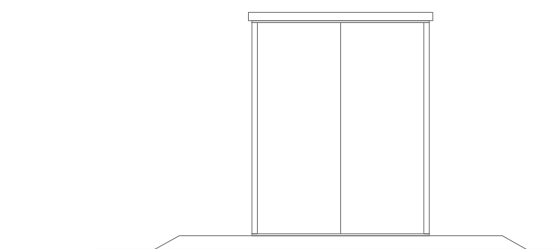

prospetto sud

<b>MINISTERO DELLA          TRANSIZIONE ECOLOGICA</b>		<b>REGIONE PUGLIA</b>	
		<b>COMUNE di San Marco in Lamis</b>	
Programmazione e Coordinamento Programmazione Elettromeccanica <b>Ing. Giovanni Cis</b> Tel. 349 0737323 E-Mail: giovanni.cis@ingpec.eu			
Studio Ambientale Programmazione Strutturale <b>Ing. Leo Baldo Petitti</b> Tel. 329 1145542 E-Mail: leobaldo.petitti@ingpec.eu	Studio Naturalistico <b>Dott. Forestale Lupo</b> Corso Roma, 110 71121 Foggia E-Mail: luglupo@libero.it	Studio Archeologico .logo_odos.jpg	
Studio Geologico <b>Dott. Pasquale G. Longo</b> Via Pescasseroli 13 66100 Chieti	Studio Agronomico <b>Dott. N. D'Erico</b> Via Gato 8 71017 Torremaggiore (FG)	Studio Idraulico <b>Ing. A.L. Giordano</b> Tel. +39 346 6330966 E-Mail: leungordano.ing@gmail.com	Studio Architettonico <b>Arch. Marianna Denora</b> Via Sirena 3 70022 Altamura (BA)
<b>DEVELOPMENT SRL</b> Via Vittor Pisani, 16 - 20124 Milano (MI) - P.IVA 04300510718		<b>DEVELOPMENT SRL</b> Via Vittor Pisani, 16 - 20124 Milano (MI) - P.IVA 04300510718	
<b>PROGETTO PER UN IMPIANTO DI PRODUZIONE AGRO-ENERGETICO INTEGRATO DA REALIZZARSI NEL COMUNE DI SAN MARCO IN LAMIS (FG) IN LOCALITA' "POSTA D'INNANZI"</b>			
Folder JLHWZY9_Progetto definitivo.zip			
Oggetto Nome file JLHWZY9_PD_T15_Rev0_Cabine_BT_MT_dell'impianto_fotovoltaico_cabina_LS			
Descrizione elaborato Cabine BT_MT dell'impianto fotovoltaico cabina LS			ELABORATO <b>T 15</b>
Rev.	Data	Oggetto della revisione:	
		Elaborazione	Verifica
		Ing. G. CIS	Ing. G. CIS
		Development Srl	Development Srl
Scala:	VARIE		
Formato:	Codice Pratica JLHWZY9		