

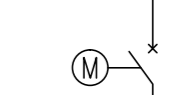

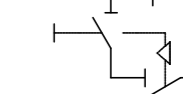







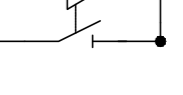

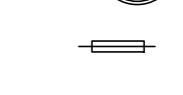
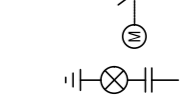
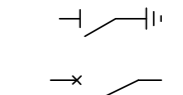

LEGENDA

-  INTERRUTTORE AT CON COMANDO MOTORIZZATO
-  SEZIONATORE MANUALE AT CON INTERBLOCCO LAME DI TERRA
-  SEZIONATORE MOTORIZZATO ROTATIVO AT CON INTERBLOCCO LAME DI TERRA
-  SCARICATORE
-  TRASFORMATORE DI TENSIONE
-  TRASFORMATORE DI CORRENTE
-  TRASFORMATORE DI POTENZA (COMBIMATORE SOTTO CARICO MOTORIZZATO)
-  TRASFORMATORE SERVIZI AUSILIARI
-  GENERATORE ASINCRONO
-  FUSIBILE
-  INTERRUTTORE MT ASPORTABILE CON COMANDO MOTORIZZATO
-  INDICATORE CAPACITIVO PRESENZA TENSIONE
-  LAME DI MESSA A TERRA
-  INTERRUTTORE AUTOMATICO
-  CONTATTORE DI MANOVRA
-  SEZIONATORE ROTATIVO CON MESSA A TERRA
-  SEZIONATORE ROTATIVO SOTTOCARICO CON MESSA A TERRA
-  LAMPADA DI SEGNALAZIONE
-  BLOCCO A CHIAVE, CHIAVE LIBERA IN APERTO
-  BLOCCO A CHIAVE, CHIAVE LIBERA IN CHIUSO
-  CONTATORE DI ENERGIA ATTIVA/REATIVA ENTRANTE-USCENTE PER MISURE FISCALI

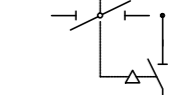
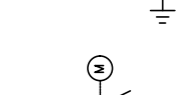
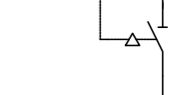

Cavi ARP1H5(AR)E 18/30kV - Al unipolare - 3x1x630mm<sup>2</sup>  
L=2.238m

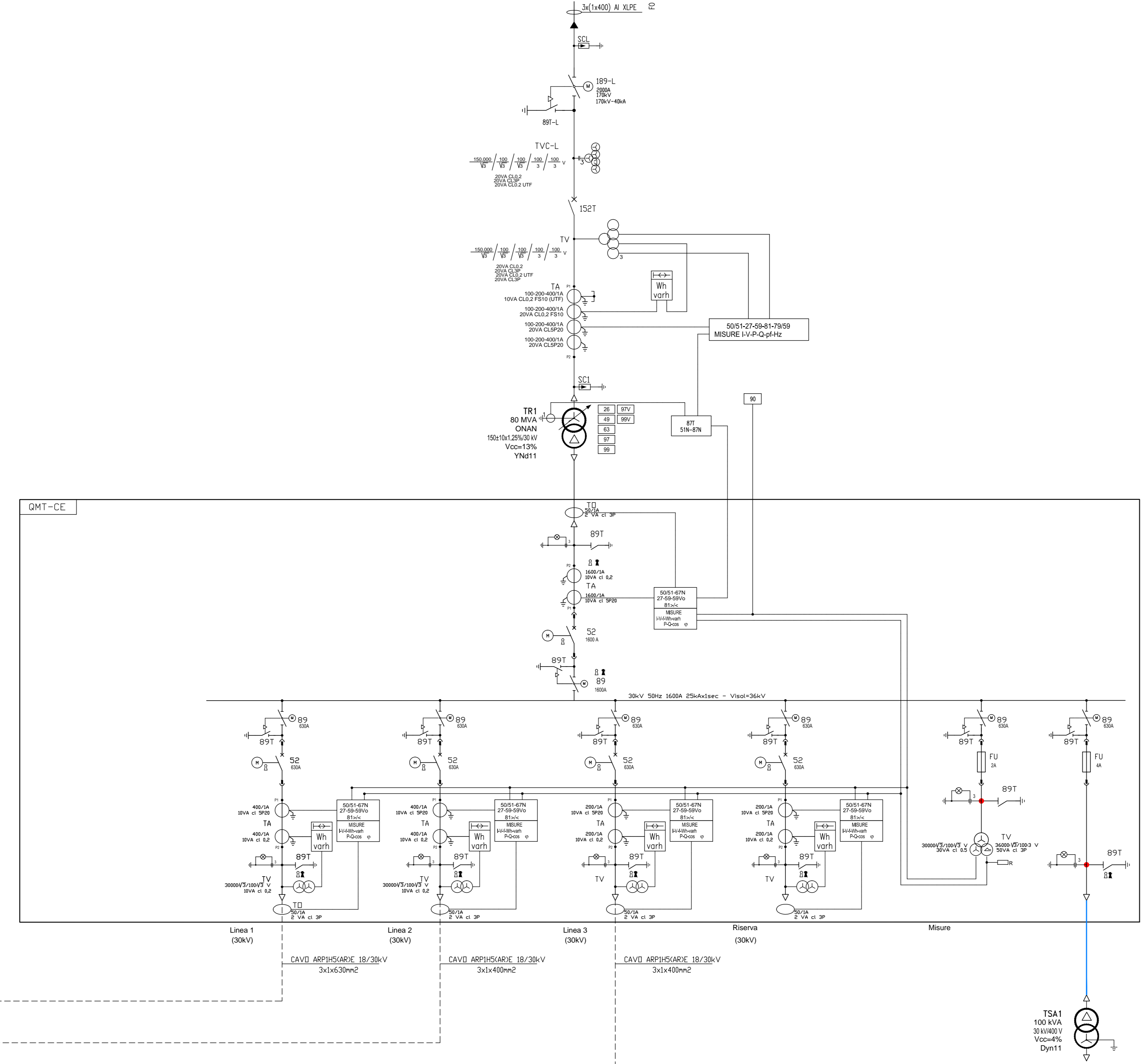
Cavi ARP1H5(AR)E 18/30kV - Al unipolare - 3x1x400mm<sup>2</sup>  
L=3.481m

Cavi ARP1H5(AR)E 18/30kV - Al unipolare - 3x1x400mm<sup>2</sup>  
L=3.005m

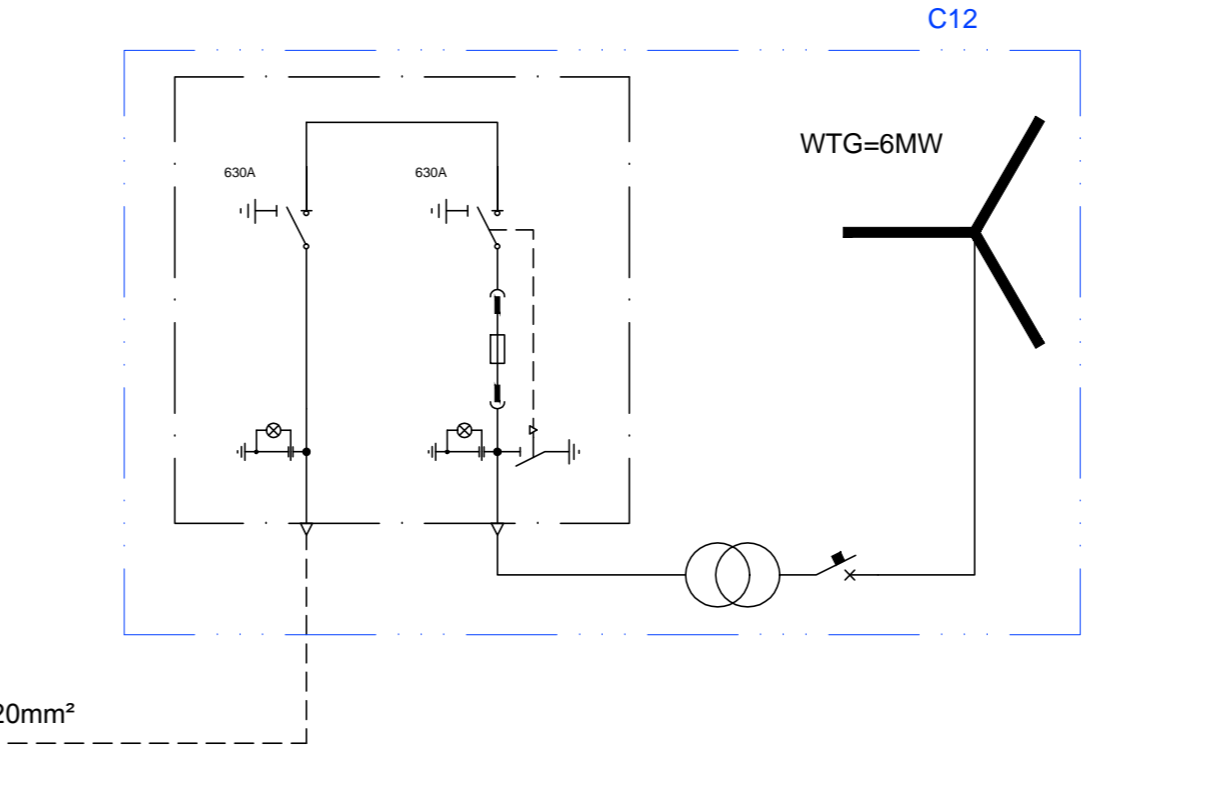
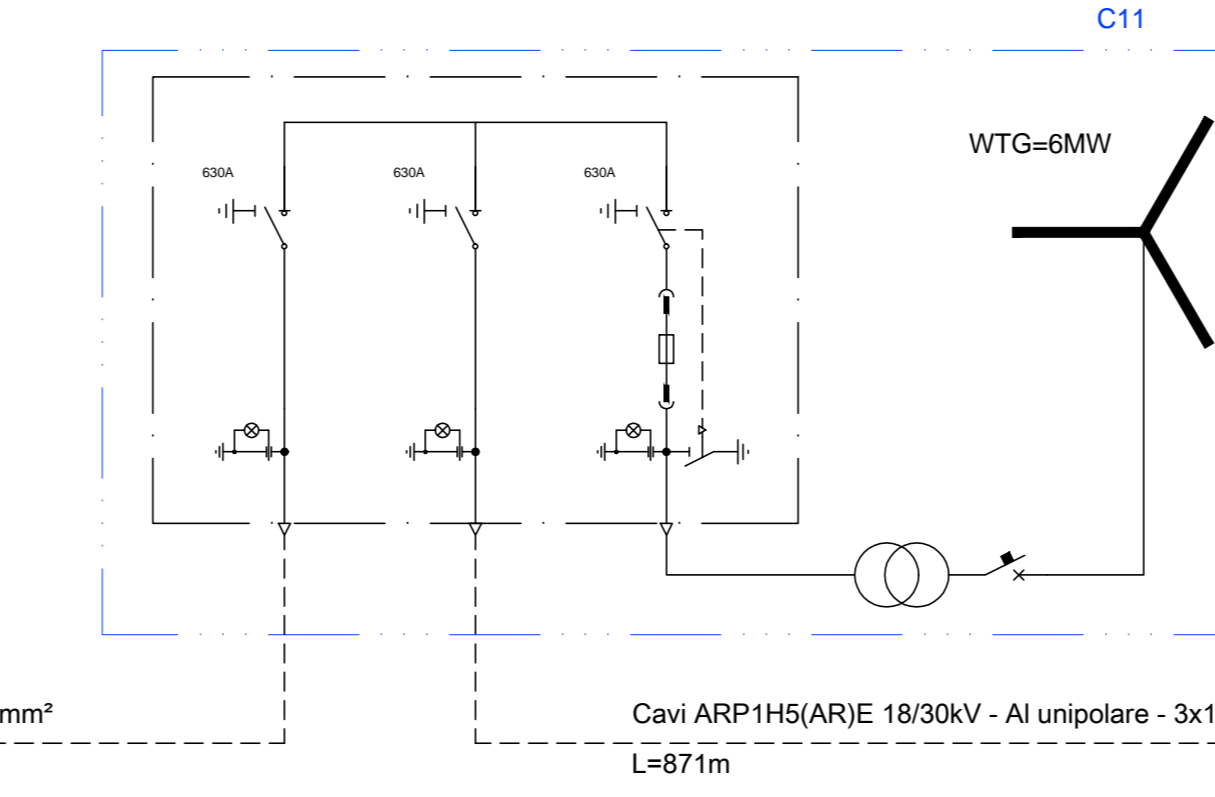
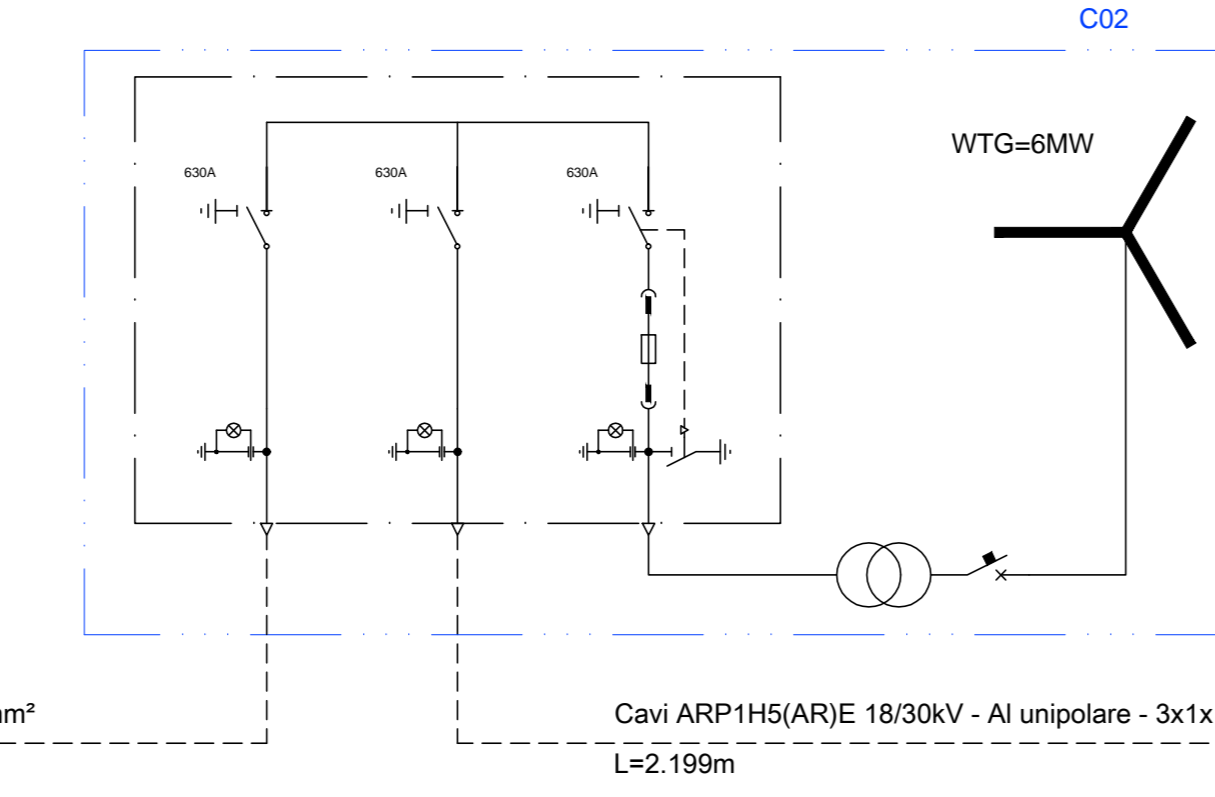
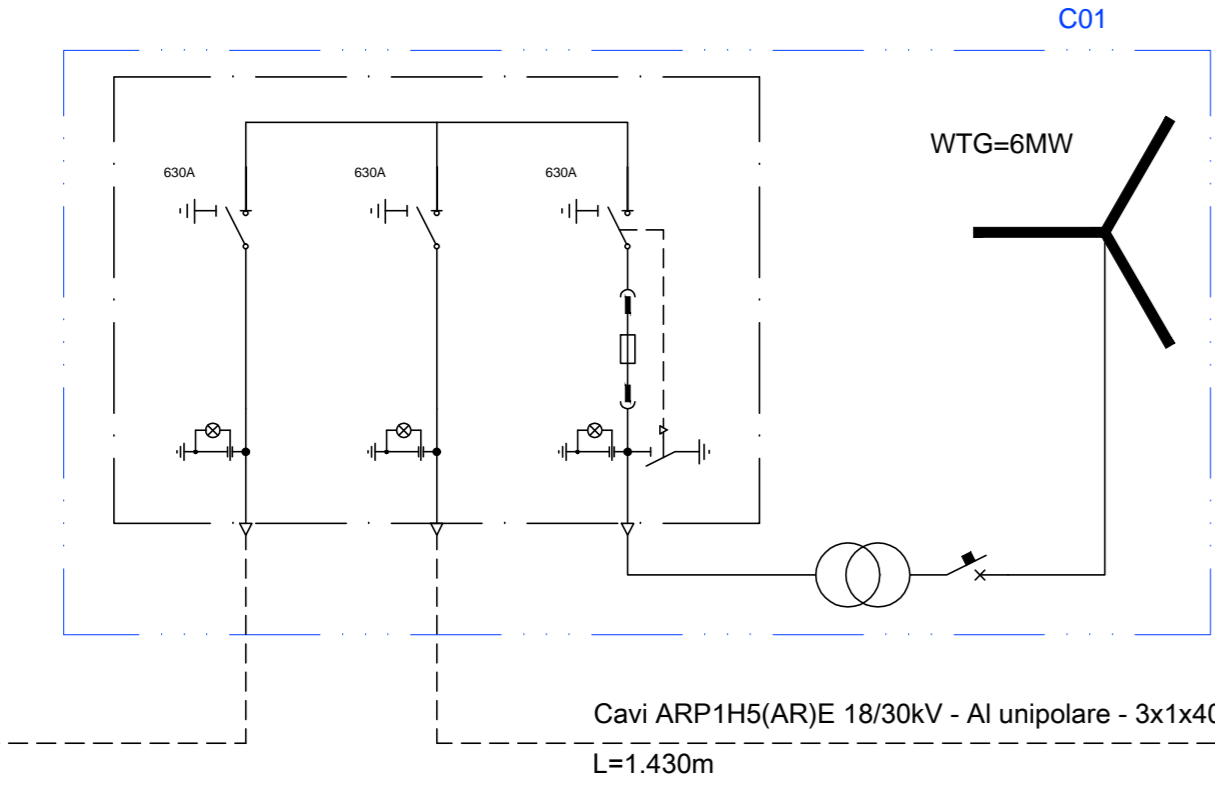
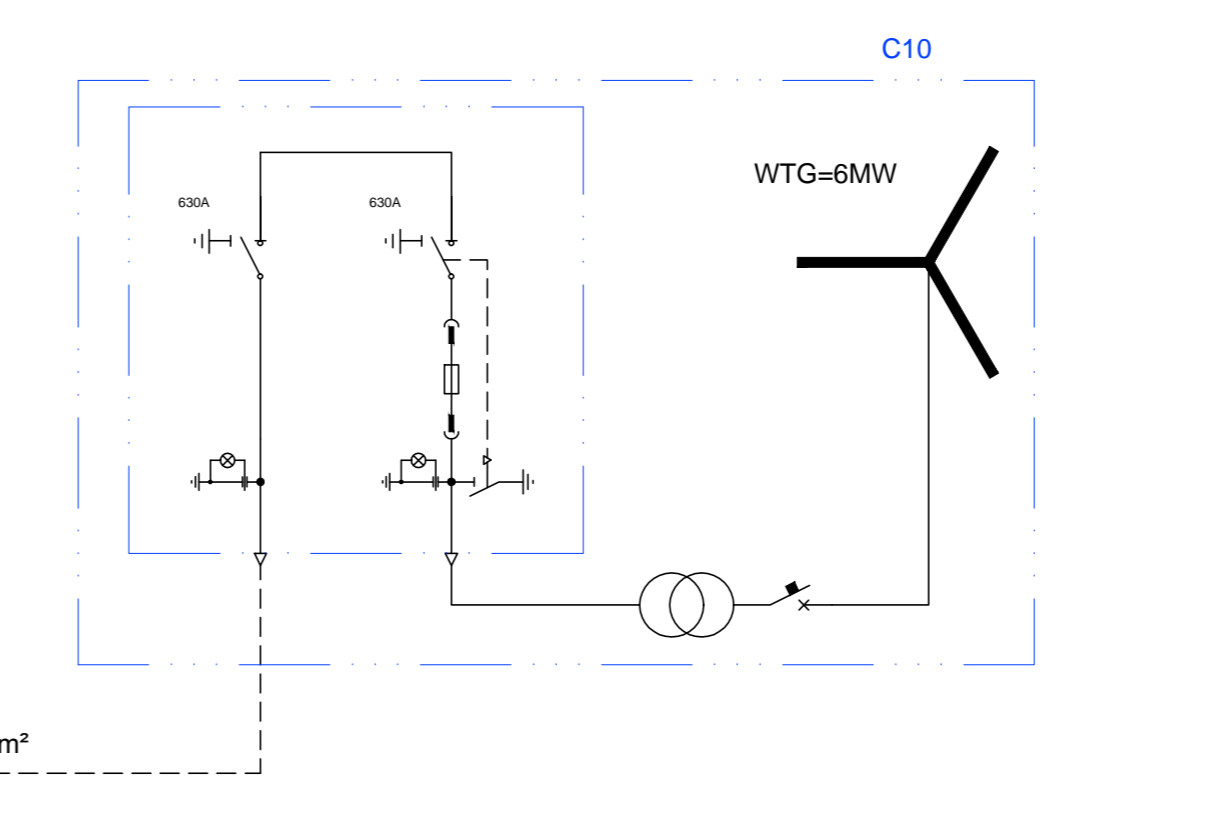
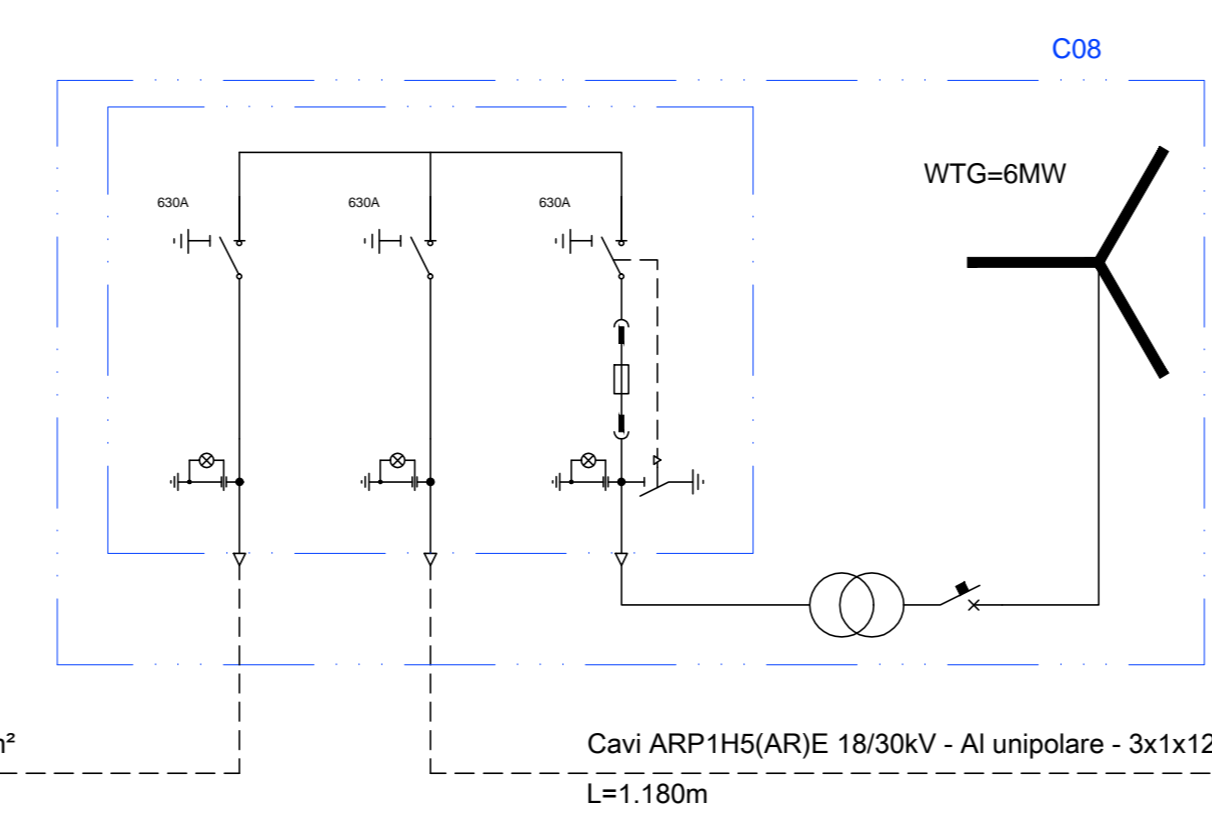
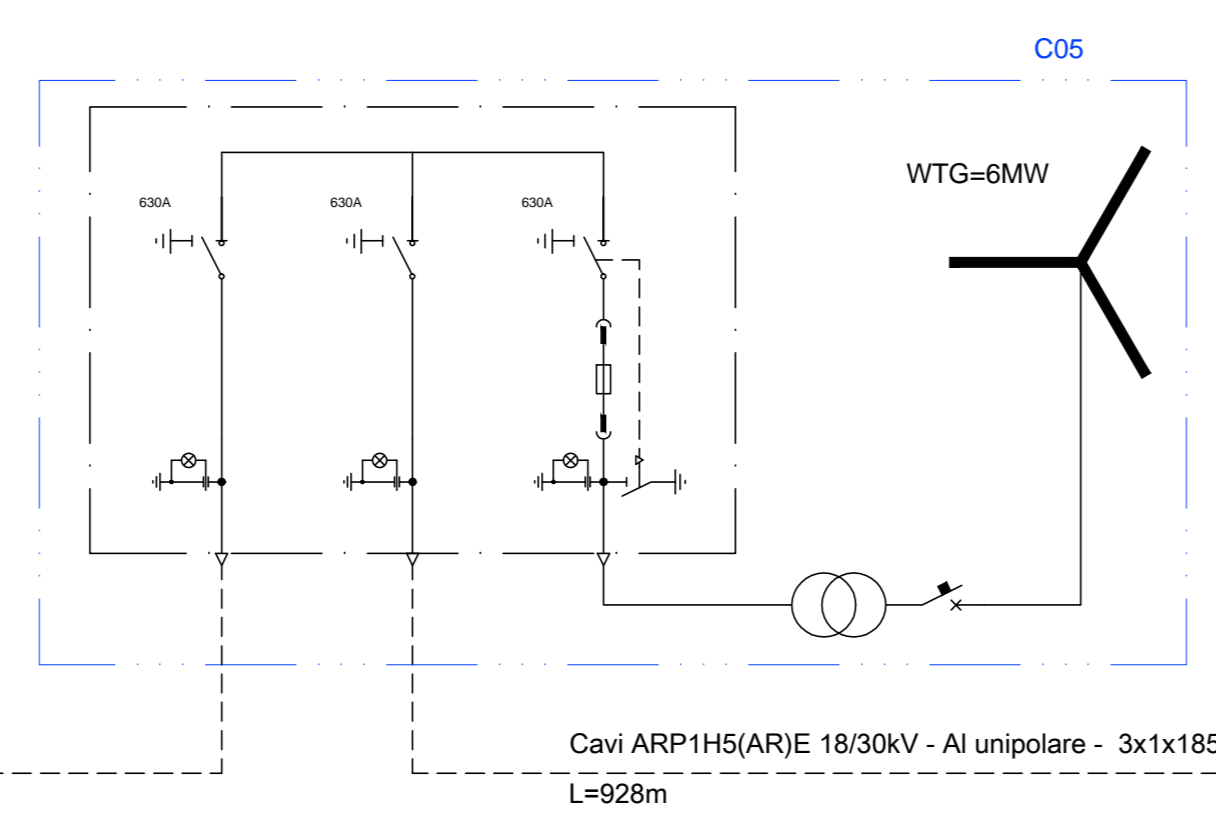
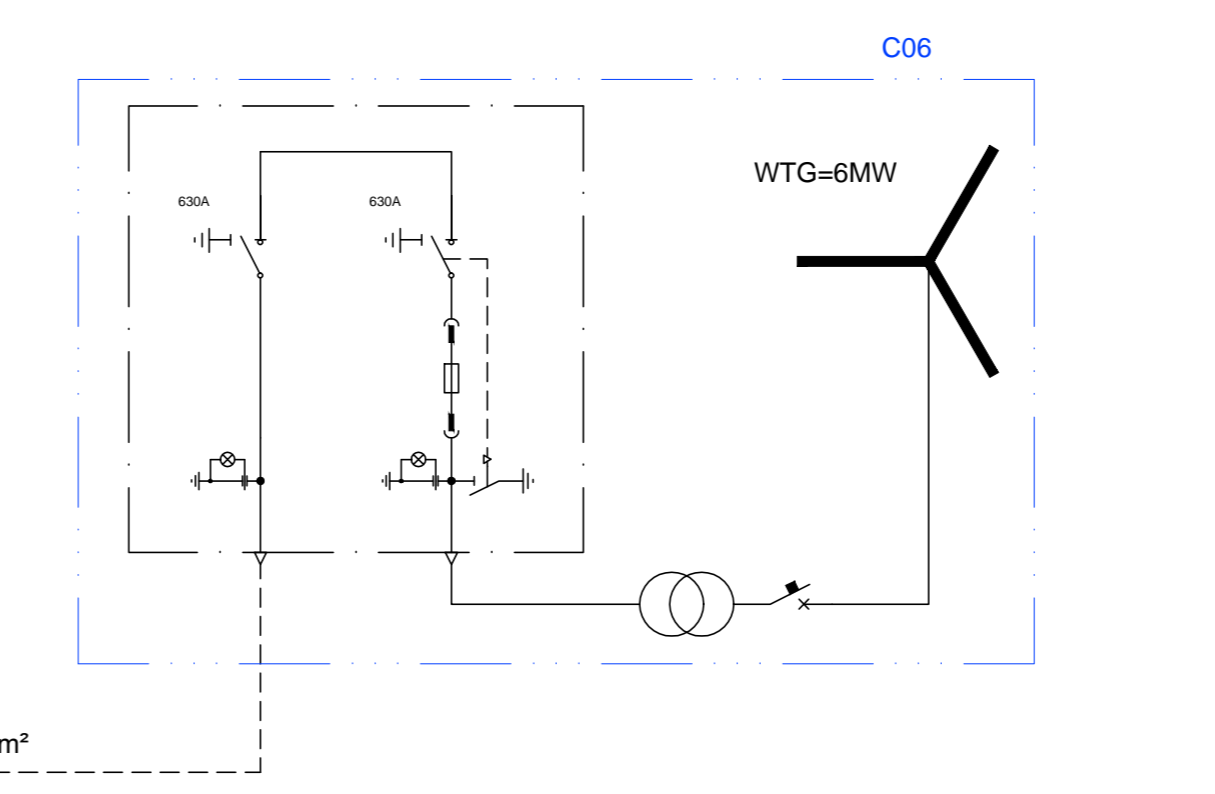
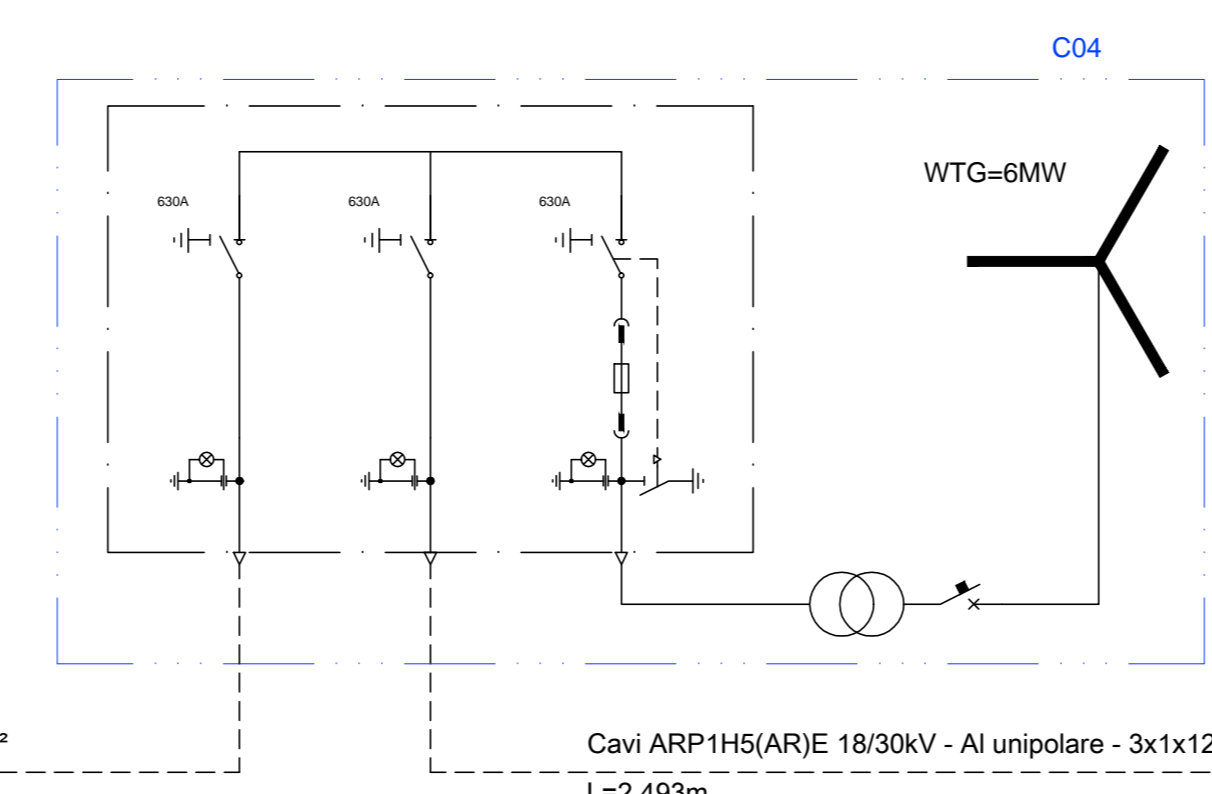
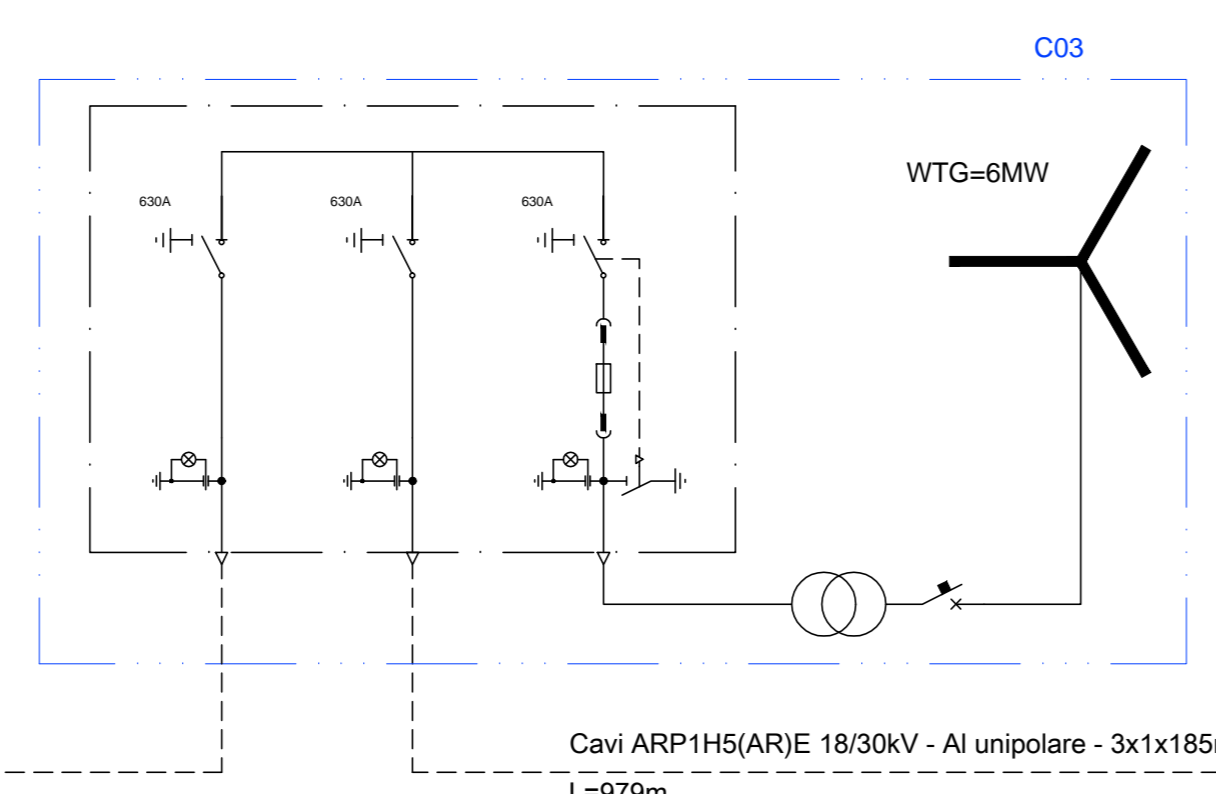

REGIONE LAZIO

Provincia di Viterbo (VT)

COMUNE DI CELLERE



REV.	DESCRIZIONE	DATA	REDATTO	CONTROL.	APPROV.
1	EMISSIONE PER EDI. ESTERNI	24/02/22	BASSO G.	FURNO C.	ANASTASI A.
0	EMISSIONE PER COMMENTI	18/02/22	BASSO G.	FURNO C.	ANASTASI A.

Comittente:  
**IBERDROLA RENEVABLES ITALIA S.p.A.**

Seede legale in P.zza del'Industria, 40, 00144, Roma  
Partita IVA: 06977481008 - PEC: iberdrorenovablesitalia@pec.it

Progettista:  
**Antex**

Via Janico, 16 - Loc. Belvedere - 06100 Sirolo (SR) Tel. 0571.1663409  
web: www.iberdrogroup.it e-mail: info@iberdrogroup.it

Progetto:  
**PARCO EOLICO DI "CELLERE"**

Tecnico:  
Dott. Ing. Cesare Furno  
Cofide degli Ingegneri  
della Provincia di Catania  
n° 6130 sez. A

Progettato elettrico:  
Dott. Ing. Giuseppe Basso  
Cofide degli Ingegneri  
della Provincia di Siracusa  
n° 1800 sez. A

Schema:  
Nome: SGE\_A/ILE: C20041505-P0-OC-26-01  
Allegato: 1/1  
F. Foglio: A0  
Lavoro: **DEFINITIVO**

È presente documento di proprietà della ANTEX GROUP snc.  
È vietata la ristampa o l'uso senza permesso scritto dalla società.  
La società non è responsabile di errori e omissioni.