## LIVELLETTE

| L=484.63m i=10.00% Δh=48.46m | L=40.56m | L=103.72m i=0.10% Δh=0.10m | L=5.52m | L=114.15m i=1.44% Δh=1.64m | L=23.00m | L=107.02m i=6.90% Δh=7.39m | L=19.83m | L=225.89m i=2.03% Δh=4.58m | L=23.33m | L=162.76m i=-1.93% Δh=-3.14m | L=37.75m | L=229.46m i=6.12% Δh=14.05m | L=44.77m | L=137.98m i=-3.82% Δh=-5.27m |
|---|---|---|---|---|---|---|---|---|---|---|---|---|---|---|

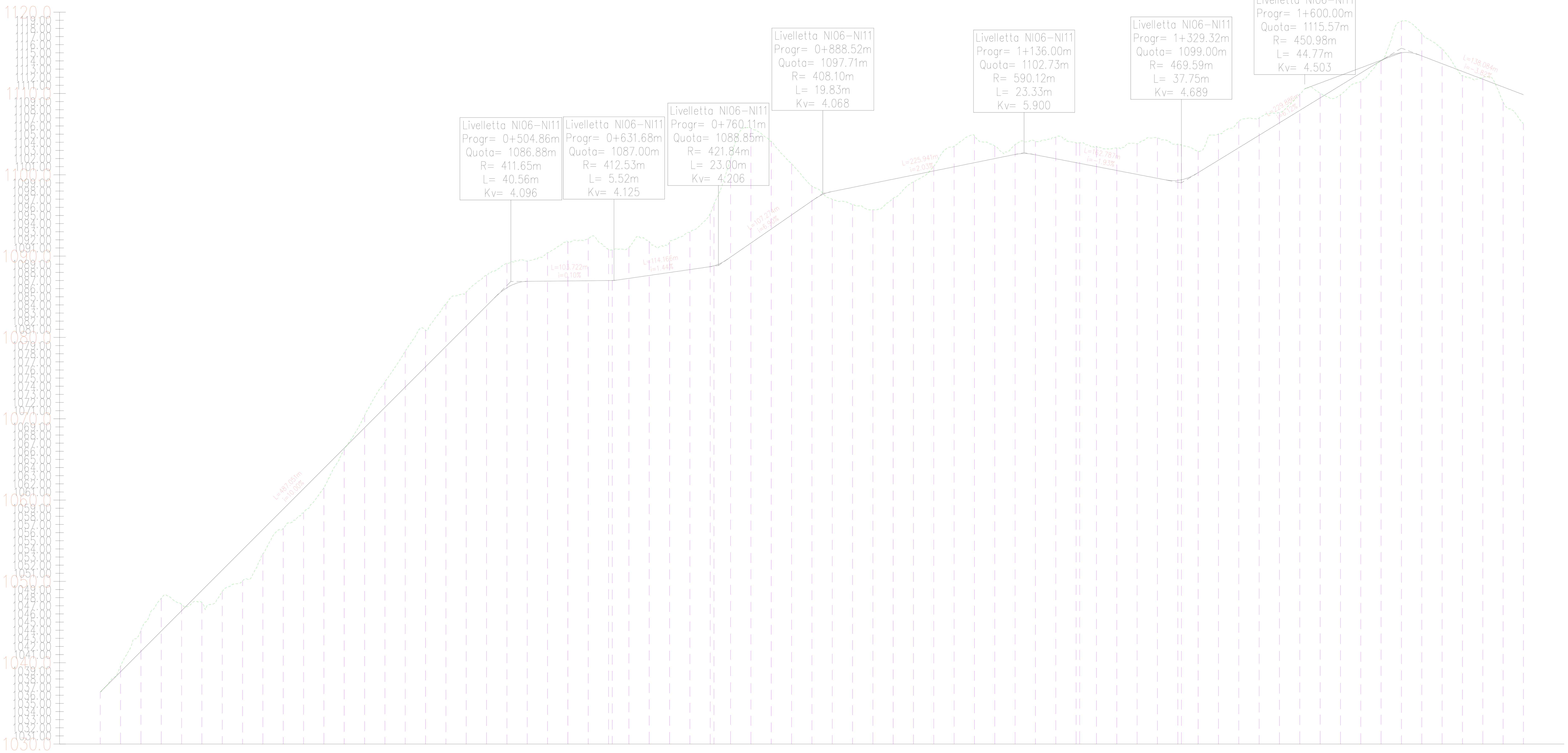


Tracciato – NI06-NI11.1
1000:100
1030.00

| NUMERO SEZIONE | DISTANZE PROGRESSIVE | DISTANZE PARZIALI | QUOTE PROGETTO | QUOTE TERRENO | DIFFERENZA QUOTE |
|---|---|---|---|---|---|
| 1 | 0+000.00 | 25,00 | 1036.40 | 1036.40 | 0.00 |
| 2 | 0+025.00 | 25,00 | 1038.90 | 1039.59 | -0.70 |
| 3 | 0+050.00 | 25,00 | 1041.40 | 1043.97 | -2.57 |
| 4 | 0+075.00 | 25,00 | 1043.90 | 1047.93 | -4.04 |
| 5 | 0+100.00 | 25,00 | 1046.40 | 1047.17 | -0.78 |
| 6 | 0+125.00 | 25,00 | 1048.90 | 1047.40 | 1.50 |
| 7 | 0+150.00 | 25,00 | 1051.40 | 1048.75 | 2.64 |
| 8 | 0+175.00 | 25,00 | 1053.90 | 1050.08 | 3.82 |
| 9 | 0+200.00 | 25,00 | 1056.40 | 1053.40 | 2.99 |
| 10 | 0+225.00 | 25,00 | 1058.90 | 1056.52 | 2.38 |
| 11 | 0+250.00 | 25,00 | 1061.39 | 1058.44 | 2.95 |
| 12 | 0+275.00 | 25,00 | 1063.89 | 1061.52 | 2.38 |
| 13 | 0+300.00 | 25,00 | 1066.39 | 1066.21 | 0.18 |
| 14 | 0+325.00 | 25,00 | 1068.89 | 1070.39 | -1.50 |
| 15 | 0+350.00 | 25,00 | 1071.39 | 1074.52 | -3.13 |
| 16 | 0+375.00 | 25,00 | 1073.89 | 1078.31 | -4.41 |
| 17 | 0+400.00 | 25,00 | 1076.39 | 1080.88 | -4.49 |
| 18 | 0+425.00 | 25,00 | 1078.89 | 1084.13 | -5.24 |
| 19 | 0+450.00 | 25,00 | 1081.39 | 1085.58 | -4.19 |
| 20 | 0+475.00 | 25,00 | 1083.89 | 1087.65 | -3.76 |
| 21 | 0+500.00 | 25,00 | 1086.10 | 1089.12 | -3.02 |
| 22 | 0+525.00 | 25,00 | 1086.90 | 1089.39 | -2.50 |
| 23 | 0+550.00 | 25,00 | 1086.92 | 1090.40 | -3.48 |
| 24 | 0+575.00 | 25,00 | 1086.95 | 1091.76 | -4.81 |
| 25 | 0+600.00 | 25,00 | 1086.97 | 1092.16 | -5.19 |
| 26 | 0+625.00 | 4,60 | 1087.00 | 1090.84 | -3.84 |
| 27 | 0+629.60 | 20,40 | 1087.00 | 1090.77 | -3.77 |
| 28 | 0+650.00 | 25,00 | 1087.26 | 1091.05 | -3.79 |
| 29 | 0+675.00 | 25,00 | 1087.62 | 1091.79 | -4.16 |
| 30 | 0+700.00 | 25,00 | 1087.98 | 1091.72 | -3.74 |
| 31 | 0+725.00 | 25,00 | 1088.34 | 1092.91 | -4.57 |
| 32 | 0+750.00 | 4,60 | 1088.70 | 1095.23 | -6.53 |
| 33 | 0+754.60 | 20,40 | 1088.81 | 1096.36 | -7.56 |
| 34 | 0+775.00 | 25,00 | 1089.87 | 1101.95 | -12.08 |
| 35 | 0+800.00 | 25,00 | 1091.60 | 1105.74 | -14.14 |
| 36 | 0+825.00 | 25,00 | 1093.32 | 1104.10 | -10.78 |
| 37 | 0+850.00 | 25,00 | 1095.05 | 1101.37 | -6.32 |
| 38 | 0+875.00 | 25,00 | 1096.78 | 1098.62 | -1.84 |
| 39 | 0+900.00 | 25,00 | 1097.94 | 1096.99 | 0.95 |
| 40 | 0+925.00 | 25,00 | 1098.45 | 1096.34 | 2.11 |
| 41 | 0+950.00 | 25,00 | 1098.96 | 1095.71 | 3.25 |
| 42 | 0+975.00 | 25,00 | 1099.46 | 1097.11 | 2.35 |
| 43 | 1+000.00 | 25,00 | 1099.97 | 1099.12 | 0.85 |
| 44 | 1+025.00 | 25,00 | 1100.48 | 1101.05 | -0.57 |
| 45 | 1+050.00 | 25,00 | 1100.98 | 1103.53 | -2.54 |
| 46 | 1+075.00 | 25,00 | 1101.49 | 1104.79 | -3.30 |
| 47 | 1+100.00 | 25,00 | 1102.00 | 1103.53 | -1.54 |
| 48 | 1+125.00 | 25,00 | 1102.50 | 1103.74 | -1.23 |
| 49 | 1+150.00 | 25,00 | 1102.46 | 1104.12 | -1.66 |
| 50 | 1+175.00 | 25,00 | 1101.97 | 1104.62 | -2.65 |
| 51 | 1+200.00 | 4,32 | 1101.49 | 1103.93 | -2.44 |
| 52 | 1+204.32 | 20,68 | 1101.41 | 1103.93 | -2.52 |
| 53 | 1+225.00 | 25,00 | 1101.01 | 1103.50 | -2.49 |
| 54 | 1+250.00 | 25,00 | 1100.53 | 1103.27 | -2.74 |
| 55 | 1+275.00 | 25,00 | 1100.05 | 1103.80 | -3.76 |
| 56 | 1+300.00 | 25,00 | 1099.57 | 1104.54 | -4.97 |
| 57 | 1+325.00 | 4,32 | 1099.31 | 1103.77 | -4.46 |
| 58 | 1+329.32 | 20,68 | 1099.38 | 1103.69 | -4.31 |
| 59 | 1+350.00 | 25,00 | 1100.27 | 1102.90 | -2.63 |
| 60 | 1+375.00 | 25,00 | 1101.80 | 1105.02 | -3.22 |
| 61 | 1+400.00 | 25,00 | 1103.33 | 1106.58 | -3.25 |
| 62 | 1+425.00 | 25,00 | 1104.86 | 1106.99 | -2.13 |
| 63 | 1+450.00 | 25,00 | 1106.39 | 1107.65 | -1.26 |
| 64 | 1+475.00 | 25,00 | 1107.92 | 1109.91 | -1.99 |
| 65 | 1+500.00 | 25,00 | 1109.45 | 1110.00 | -0.55 |
| 66 | 1+525.00 | 25,00 | 1110.98 | 1109.82 | 1.16 |
| 67 | 1+550.00 | 25,00 | 1112.51 | 1111.46 | 1.06 |
| 68 | 1+575.00 | 25,00 | 1114.04 | 1113.98 | 0.06 |
| 69 | 1+600.00 | 25,00 | 1115.02 | 1118.91 | -3.89 |
| 70 | 1+625.00 | 25,00 | 1114.62 | 1117.33 | -2.71 |
| 71 | 1+650.00 | 25,00 | 1113.66 | 1115.47 | -1.81 |
| 72 | 1+675.00 | 25,00 | 1112.71 | 1112.20 | 0.51 |
| 73 | 1+700.00 | 25,00 | 1111.76 | 1111.96 | -0.21 |
| 74 | 1+725.00 | 25,00 | 1110.80 | 1108.96 | 1.84 |
| 75 | 1+750.00 | | 1109.85 | 1106.26 | 3.59 |

ETTOMETRICHE: 00, 01, 02, 03, 04, 05, 06, 07, 08, 09, 10, 11, 12, 13, 14, 15, 16, 17, 17

ANDAMENTO PLANIMETRICO: Lrett=456.49m; L=54.12m R=120.00m; Lrett=367.98m; L=44.47m R=130.00m; Lrett=154.66m; L=50.82m R=90.00m; Lrett=197.91m; L=40.12m R=100.00m; Lrett=174.02m; L=39.79m R=150.00m; Lrett=96.20m; L=36.26m R=100.00m; Lrett=272.10m

### KEY MAP

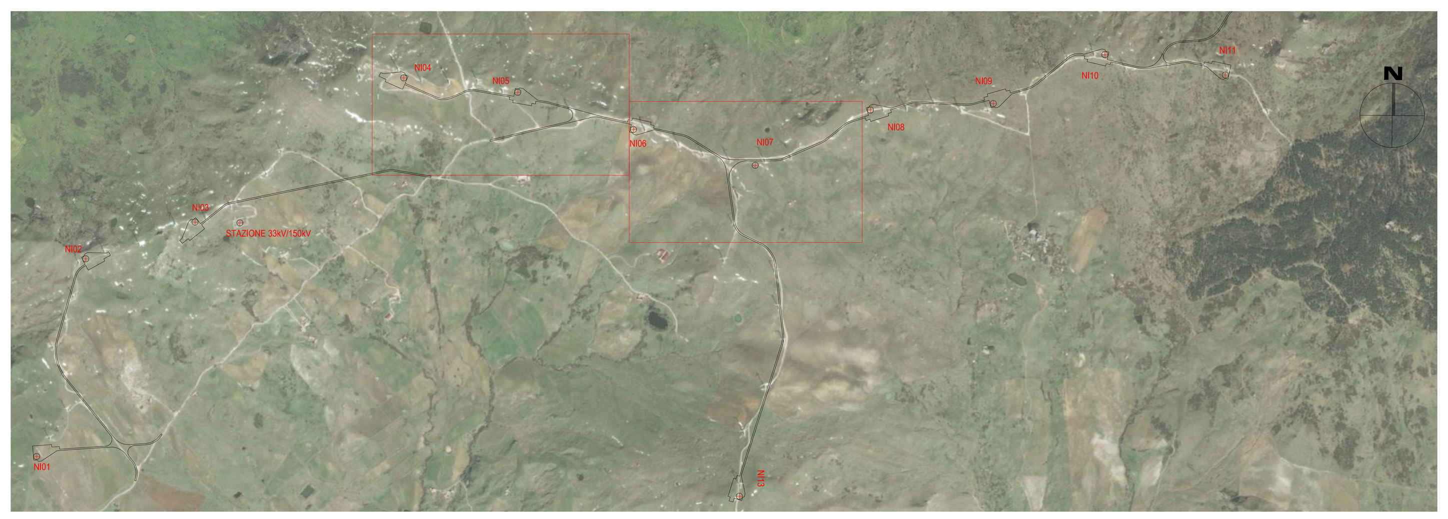


ORDINE DEGLI INGEGNERI DELLA PROV. VARESE – Dott. Ing. LUCA LAVAZZA n° 2739

LAVAZZA LUCA ORDINE DEGLI INGEGNERI DELLA PROVINCIA DI VARESE Ingegnere 05.03.2021 09:22:46 UTC

| REV. | DATE | DESCRIPTION | PREPARED | CHECKED | APPROVED |
|---|---|---|---|---|---|
| 01 | 2020.09.04 | Integrati commenti | M.Terzi | N.Novati | L.Lavazza |
| 00 | 2020.07.03 | Prima Emissione | M.Terzi | N.Novati | L.Lavazza |

CONTRACTOR'S LOGO: Stantec

PROJECT: INTEGRALE RICOSTRUZIONE DELL'IMPIANTO EOLICO DI NICOSIA

FILE NAME: GRE.EEC.D.73.IT.W.12420.15.001.01 - Layout Strade

enel Green Power – Engineering & Construction

| CLASSIFICATION: | FORMAT: | SCALE: | PLOT SCALE: | SHEET: |
|---|---|---|---|---|
| PUBLIC | A0 | 1:2000 | 1:1 | 21 di / of 38 |

UTILIZATION SCOPE: BASIC DESIGN

TITLE: LAYOUT STRADE
NI06-NI11 - PISTA DI ACCESSO E PIAZZOLA
Profilo, 1

EGP VALIDATION

| VALIDATED BY | Iaciofano |
|---|---|
| VERIFIED BY | Sabatino |
| COLLABORATORS | - |

EGP CODE

| GROUP | FUNCTION | TYPE | ISSUER | COUNTRY | TEC. | PLANT | SYSTEM | PROGRESSIVE | REVISION |
|---|---|---|---|---|---|---|---|---|---|
| GRE | EEC | D | 73 | IT | W | 12420 | 15 | 001 | 01 |

This document is property of Enel Green Power SpA. It is strictly forbidden to reproduce this document, in whole or in part, and to provide to others any related information without the previous written consent by Enel Green Power SpA.