LIVELLETTE

L=180.62m	L=16.74m	L=128.11m	L=21.93m	L=152.10m	L=31.83m	L=139.00m	L=29.64m	L=269.12m	L=54.95m	L=80.42m
i=-9.51%		i=-5.78%		i=-1.15%		i=-8.65%		i=-14.74%		i=-2.00%
Δh=-17.19m		Δh=-7.40m		Δh=-1.75m		Δh=-12.03m		Δh=-39.67m		Δh=-1.61m

Profilo: Tracciato – NI12
Scala : 1000:100
Q.Rif. : 1020.00

KEY MAP

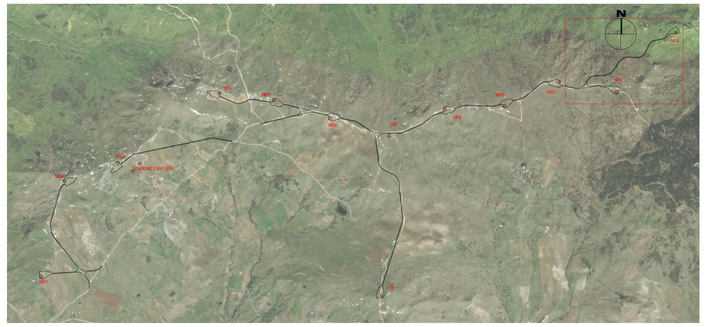

NUMERO SEZIONE	DISTANZE PROGRESSIVE	DISTANZE PARZIALI	QUOTE PROGETTO	QUOTE TERRENO	DIFFERENZA QUOTE	ETTOMETRICHE
1	0+000.00		1119.28	1117.46	0.82	00
2	0+025.00	25.00	1117.90	1119.81	-3.91	
3	0+050.00	25.00	1116.66	1121.80	-5.14	
4	0+075.00	25.00	1115.42	1122.97	-7.83	
5	0+100.00	25.00	1114.17	1120.83	-6.66	01
6	0+125.00	25.00	1112.93	1118.59	-4.09	
7	0+150.00	25.00	1111.69	1111.42	0.27	
8	0+175.00	25.00	1110.45	1109.38	1.07	
9	0+200.00	25.00	1109.20	1108.90	0.25	02
10	0+225.00	25.00	1108.02	1108.21	-0.19	
11	0+250.00	25.00	1106.77	1106.43	0.35	
12	0+275.00	25.00	1105.53	1105.89	-0.24	
13	0+300.00	25.00	1104.29	1106.05	-1.76	03
14	0+325.00	25.00	1103.04	1102.16	0.88	
15	0+350.00	25.00	1101.82	1105.59	-3.76	
16	0+375.00	25.00	1100.61	1094.28	6.34	
17	0+400.00	25.00	1099.41	1091.10	8.31	04
18	0+425.00	25.00	1098.22	1092.67	5.55	
19	0+450.00	25.00	1097.03	1091.60	5.43	
20	0+475.00	25.00	1095.85	1092.11	3.74	
21	0+500.00	25.00	1094.67	1090.39	4.28	05
22	0+525.00	25.00	1093.49	1085.52	7.97	
23	0+550.00	25.00	1092.31	1091.12	1.19	
24	0+575.00	25.00	1091.14	1089.46	1.68	
25	0+600.00	25.00	1089.98	1090.25	-0.27	06
26	0+625.00	25.00	1088.82	1088.40	0.42	
27	0+650.00	25.00	1087.67	1087.19	0.48	
28	0+675.00	25.00	1086.52	1087.15	-0.63	
29	0+700.00	25.00	1085.38	1087.15	-1.77	07
30	0+725.00	25.00	1084.25	1089.17	-4.92	
31	0+750.00	25.00	1083.12	1085.49	-2.37	
32	0+775.00	25.00	1082.00	1081.80	0.20	
33	0+800.00	25.00	1080.89	1085.12	-4.23	08
34	0+825.00	25.00	1079.78	1084.43	-4.65	
35	0+850.00	25.00	1078.68	1083.74	-5.06	
36	0+875.00	25.00	1077.58	1084.19	-6.61	
37	0+900.00	25.00	1076.49	1084.21	-7.72	09
38	0+925.00	25.00	1075.41	1090.80	-15.39	
39	0+950.00	25.00	1074.34	1094.66	-20.32	
40	0+975.00	25.00	1073.28	1095.70	-22.42	
41	0+994.46	19.46	1072.42	1094.02	-21.60	
42	1+000.00	5.54	1072.18	1094.20	-22.02	
43	1+025.00	25.00	1071.09	1093.96	-22.87	10
44	1+050.00	25.00	1070.01	1093.95	-23.94	
45	1+075.00	25.00	1068.94	1093.05	-24.11	
46	1+080.46	5.46	1068.69	1092.91	-24.22	
47	1+080.92	0.46	1068.68	1092.90	-24.22	11

ANDAMENTO PLANIMETRICO

REV.	DATE	DESCRIPTION	PREPARED	CHECKED	APPROVED
01	2020.09.04	Integrati commenti	M.Terzi	N.Novati	L.Lavazza
00	2020.07.03	Prima Emissione	M.Terzi	N.Novati	L.Lavazza

LAVAZZA LUCA
DELFINO ANTONIO
DELLA
VEDOVA DANIELE
MARCHI
ALESSANDRO
Dott. Ing.
Iscritto all'Albo
n. 2139
ORDINE DEGLI INGEGNERI DELLA PROV. VARESE

CONTRACTOR'S LOGO: Stantec

PROJECT: INTEGRALE RICOSTRUZIONE DELL'IMPIANTO EOLICO DI NICOSIA

FILE NAME: GRE.EEC.D.73.IT.W.12420.15.001.01 - Layout Strade

CLASSIFICATION: PUBLIC | FORMAT: A0 | SCALE: 1:2000 | PLOT SCALE: 1:1 | SHEET: 30 di/of 38

enel Green Power
Engineering & Construction
EGP VALIDATION

UTILIZATION SCOPE: BASIC DESIGN

TITLE: LAYOUT STRADE
NI12 - PISTA DI ACCESSO E PIAZZOLA
Profilo

VALIDATED BY	Iaciofano
VERIFIED BY	Sabatino
COLLABORATORS	-

EGP CODE

GROUP	FUNCTION	TYPE	ISSUER	COUNTRY	TEC.	PLANT	SYSTEM	PROGRESSIVE	REVISION
GRE	EEC	D	7 3	I T	W	1 2 4 2 0 1 5	0 0 1	0 1	0 1

This document is property of Enel Green Power SpA. It is strictly forbidden to reproduce this document, in whole or in part, and to provide to others any related information without the previous written consent by Enel Green Power SpA.