

Legenda:

- Sostegni da riutilizzare
- Sostegni da demolire
- Nuovi sostegni
- SE "Caltanissetta"
- C.P. "Nicosia"
- C.P. "Serramarrocco"
- SE. "Castel di Lucio"
- Vincolo idrogeologico
- Nuovo elettrodotto AT 150kV Caltanissetta - Serra del Vento
- Nuovo elettrodotto AT 150kV Serra del Vento - Petralia
- Nuovo elettrodotto AT 150kV Petralia - Nicosia
- Nuovo elettrodotto AT 150kV Serra del Vento - Petralia
- Nuovo elettrodotto AT 150kV Serra Marrocco - Castel di Lucio
- SE "Serra del Vento"
- C.P. "Petralia"

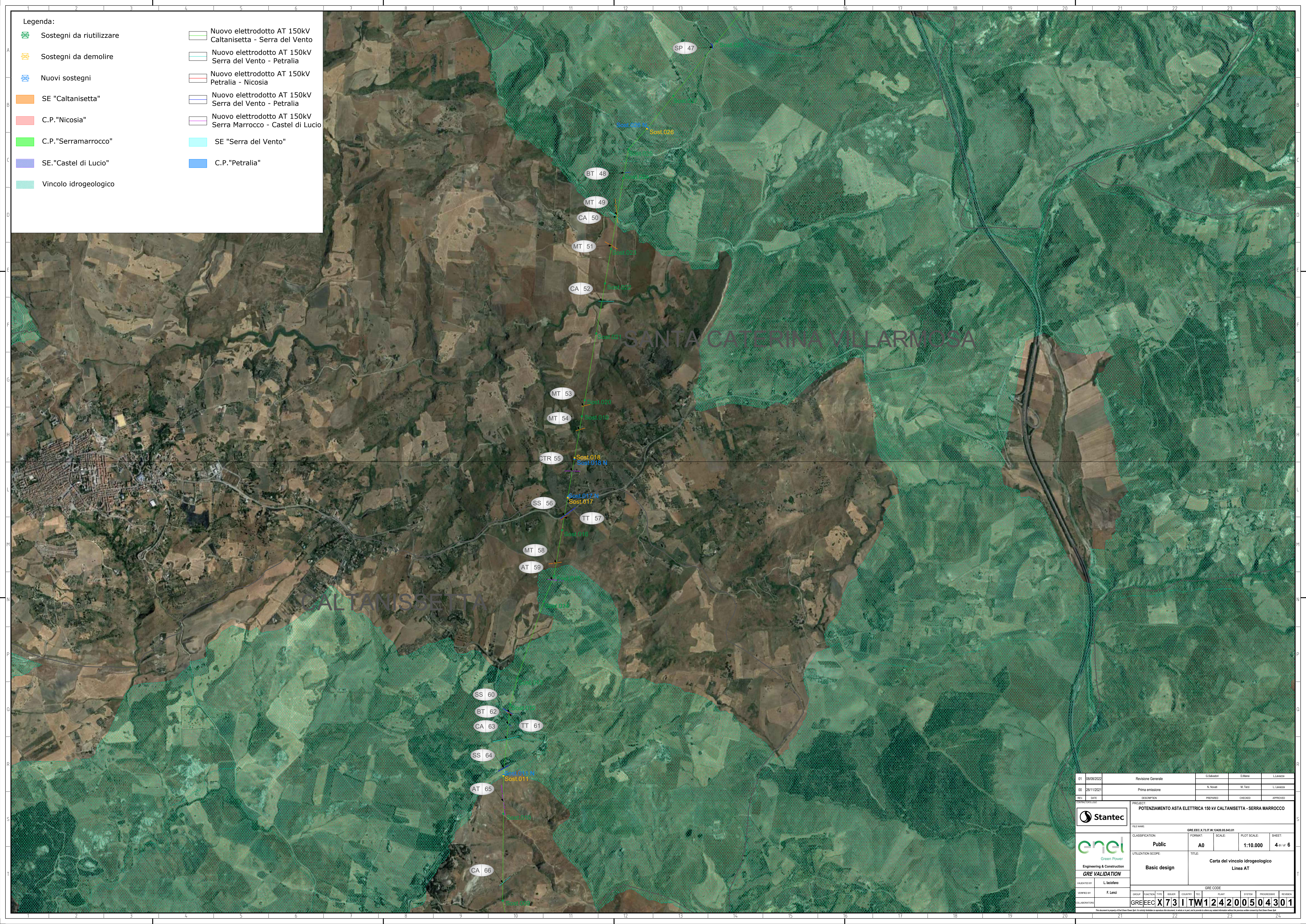

01	08/08/2022	Revisione Generale	G. Salvaggio	D. Meri	L. Lanzetta																																																
00	26/11/2021	Prima emissione	N. Novati	M. Terzi	L. Lanzetta																																																
REV.	DATE	DESCRIPTION	PREPARED	CHECKED	APPROVED																																																
<table border="1"> <tr> <td rowspan="2"> </td> <td colspan="5">POTENZIAMENTO ASTA ELETTRICA 150 kV CALTANISSETTA - SERRA MARROCCO</td> </tr> <tr> <td>FILE NAME:</td> <td>GRE.EEC.X.73.IT.W.12420.05.04301</td> <td>CLASSIFICATION:</td> <td>Public</td> <td>UTILIZATION SCOPE:</td> <td>Basic design</td> </tr> <tr> <td> </td> <td>FORMAT:</td> <td>A0</td> <td>SCALE:</td> <td>1:10.000</td> <td>SHEET:</td> <td>4 di 6</td> </tr> <tr> <td> Green Power Engineering & Construction GRE VALIDATION </td> <td>TITLE:</td> <td colspan="4">Carta del vincolo idrogeologico Linea AT</td> </tr> <tr> <td>VALIDATED BY:</td> <td>L. Licofano</td> <td>GROUP:</td> <td>FUNCTION:</td> <td>TYPE:</td> <td>SECTOR:</td> <td>COUNTRY:</td> <td>PLANT:</td> <td>SYSTEM:</td> <td>PROGRESSIVE:</td> <td>REGION:</td> </tr> <tr> <td>DESIGNED BY:</td> <td>F. Lenci</td> <td colspan="9"> <table border="1"> <tr> <td>GRE.EEC.X.73.IT.W.12420.05.04301</td> </tr> </table> </td> </tr> </table>							POTENZIAMENTO ASTA ELETTRICA 150 kV CALTANISSETTA - SERRA MARROCCO					FILE NAME:	GRE.EEC.X.73.IT.W.12420.05.04301	CLASSIFICATION:	Public	UTILIZATION SCOPE:	Basic design		FORMAT:	A0	SCALE:	1:10.000	SHEET:	4 di 6	Green Power Engineering & Construction GRE VALIDATION	TITLE:	Carta del vincolo idrogeologico Linea AT				VALIDATED BY:	L. Licofano	GROUP:	FUNCTION:	TYPE:	SECTOR:	COUNTRY:	PLANT:	SYSTEM:	PROGRESSIVE:	REGION:	DESIGNED BY:	F. Lenci	<table border="1"> <tr> <td>GRE.EEC.X.73.IT.W.12420.05.04301</td> </tr> </table>									GRE.EEC.X.73.IT.W.12420.05.04301
	POTENZIAMENTO ASTA ELETTRICA 150 kV CALTANISSETTA - SERRA MARROCCO																																																				
	FILE NAME:	GRE.EEC.X.73.IT.W.12420.05.04301	CLASSIFICATION:	Public	UTILIZATION SCOPE:	Basic design																																															
	FORMAT:	A0	SCALE:	1:10.000	SHEET:	4 di 6																																															
Green Power Engineering & Construction GRE VALIDATION	TITLE:	Carta del vincolo idrogeologico Linea AT																																																			
VALIDATED BY:	L. Licofano	GROUP:	FUNCTION:	TYPE:	SECTOR:	COUNTRY:	PLANT:	SYSTEM:	PROGRESSIVE:	REGION:																																											
DESIGNED BY:	F. Lenci	<table border="1"> <tr> <td>GRE.EEC.X.73.IT.W.12420.05.04301</td> </tr> </table>									GRE.EEC.X.73.IT.W.12420.05.04301																																										
GRE.EEC.X.73.IT.W.12420.05.04301																																																					





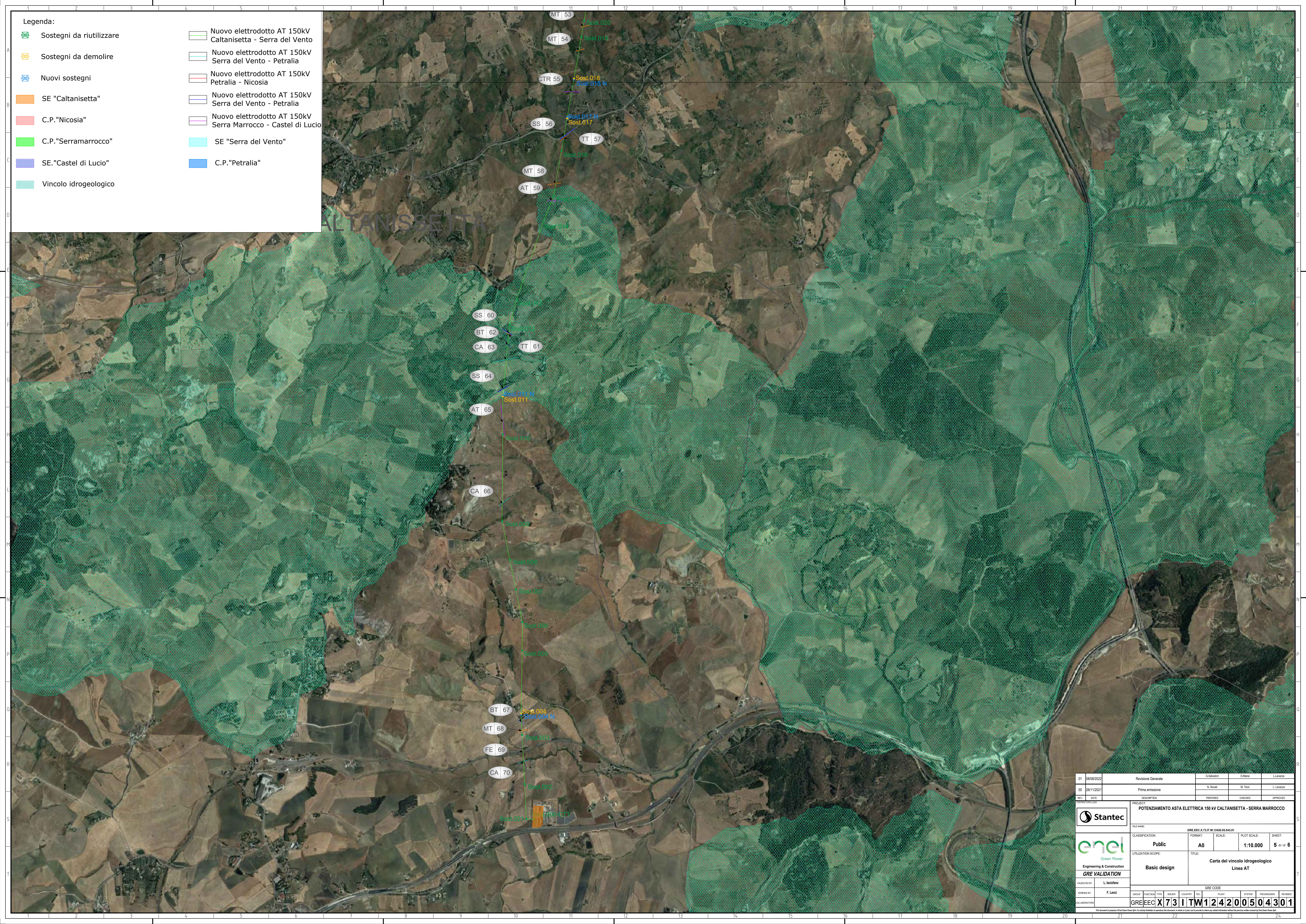









Legenda:

- Sostegni da riutilizzare
- Sostegni da demolire
- Nuovi sostegni
- SE "Caltanissetta"
- C.P. "Nicosia"
- C.P. "Serramarrocco"
- SE. "Castel di Lucio"
- Vincolo idrogeologico
- Nuovo elettrodotto AT 150kV Caltanissetta - Serra del Vento
- Nuovo elettrodotto AT 150kV Serra del Vento - Petralia
- Nuovo elettrodotto AT 150kV Petralia - Nicosia
- Nuovo elettrodotto AT 150kV Serra del Vento - Petralia
- Nuovo elettrodotto AT 150kV Serra Marrocco - Castel di Lucio
- SE "Serra del Vento"
- C.P. "Petralia"



01	08/08/2022	Revisione Generale	G. Salvo	D. Mero	L. Lanzetta
00	26/11/2021	Prima emissione	N. Nicosia	M. Terzi	L. Lanzetta
REV.	DATE	DESCRIPTION	PREPARED	CHECKED	APPROVED
PROJECT: POTENZIAMENTO ASTA ELETTRICA 150 kV CALTANISSETTA - SERRA MARROCCO					
		FILE NAME: GRE.EEC.X.73.IT.W.124200504301			
		CLASSIFICATION: Public	FORMAT: A0	SCALE: 1:10.000	SHEET: 5 di 6
		UTILIZATION SCOPE: Basic design	TITLE: Carta del vincolo idrogeologico Linea AT		
VALIDATED BY: L. Lanzetta	GRE CODE				
DESIGNED BY: F. Lenc	GROUP: GRE.EEC	FUNCTION: X73	TYPE: ITW	PLANT: 124200504301	SECTION: 5
COLLABORATORS:	GRE.EEC.X.73.IT.W.124200504301				

Legenda:

-  Sostegni da riutilizzare
-  Sostegni da demolire
-  Nuovi sostegni
-  SE "Caltanissetta"
-  C.P."Nicosia"
-  C.P."Serramarrocco"
-  SE."Castel di Lucio"
-  Vincolo idrogeologico
-  Nuovo elettrodotto AT 150kV Caltanissetta - Serra del Vento
-  Nuovo elettrodotto AT 150kV Serra del Vento - Petralia
-  Nuovo elettrodotto AT 150kV Petralia - Nicosia
-  Nuovo elettrodotto AT 150kV Serra del Vento - Petralia
-  Nuovo elettrodotto AT 150kV Serra Marrocco - Castel di Lucio
-  SE "Serra del Vento"
-  C.P."Petralia"

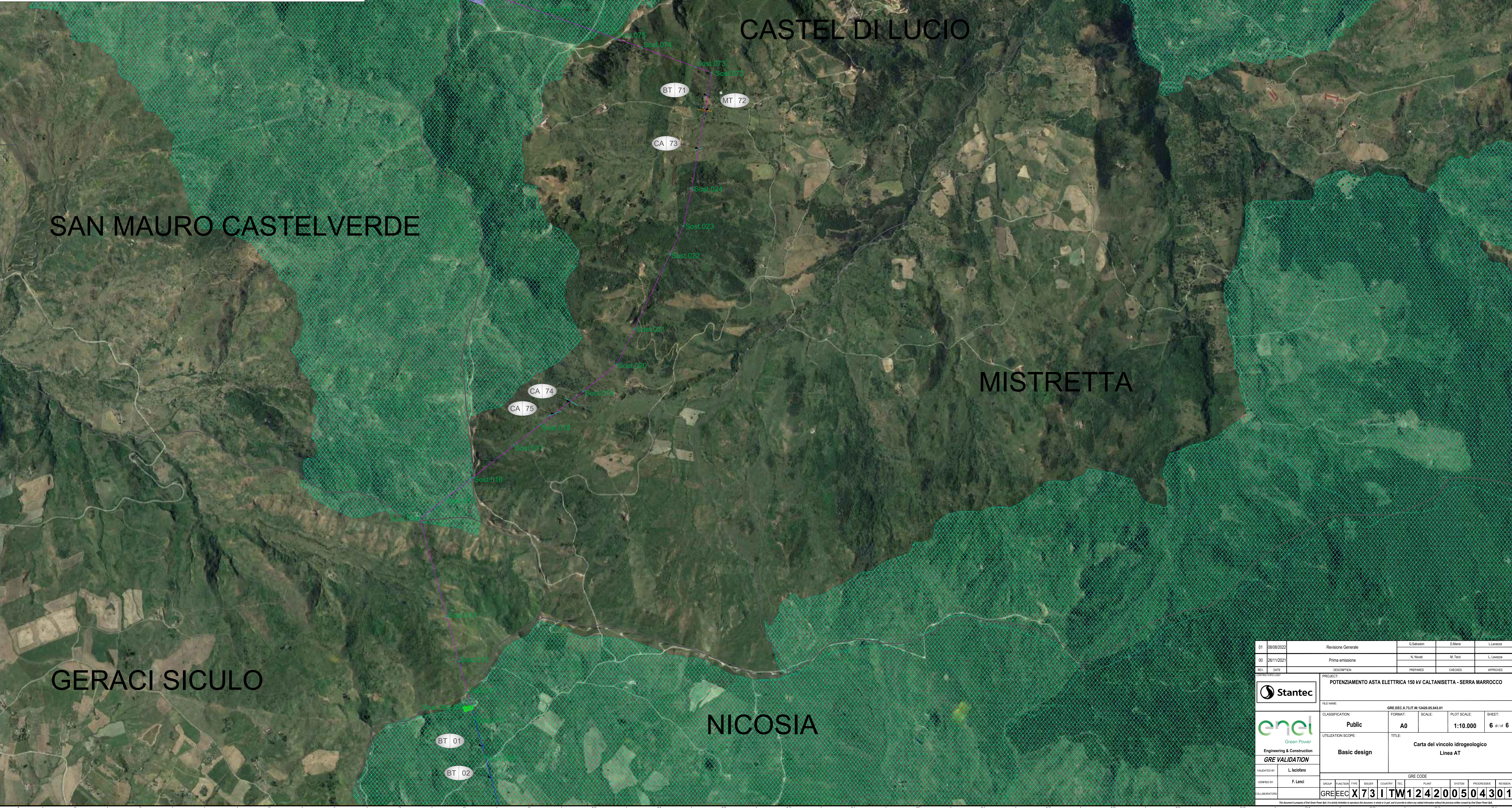

01	08/08/2022	Revisione Generale	G.Salvino	D.Meni	L.Lanzetta
00	26/11/2021	Prima emissione	N. Novati	M. Terzi	L.Lanzetta
REV.	DATE	DESCRIPTION	PREPARED	CHECKED	APPROVED
PROJECT: POTENZIAMENTO ASTA ELETTRICA 150 kV CALTANISSETTA - SERRA MARROCCO					
		FILE NAME: GRE.EEC.X.73.IT.W.124200504301			
		CLASSIFICATION: Public	FORMAT: A0	SCALE: 1:10.000	PLOT SCALE: 6 di 6
GRE VALIDATION		UTILIZATION SCOPE: Basic design	TITLE: Carta del vincolo idrogeologico Linea AT		
VALIDATED BY: L. Lucifora	GRE CODE:				
DESIGNED BY: F. Lenci	GROUP: GRE.EEC	FUNCTIONAL TYPE: X73	ISSUE: I	COUNTRY: TW	PLANT: 124200504301
COLLABORATION: GRE.EEC.X.73.IT.W.124200504301					