RETE ECOLOGICA

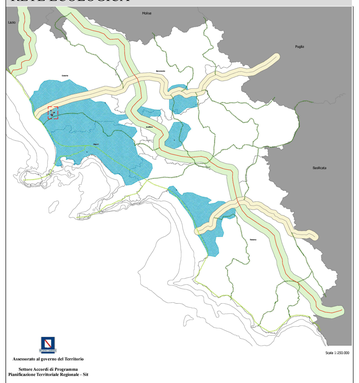

AREE PROTETTE SITI UNESCO

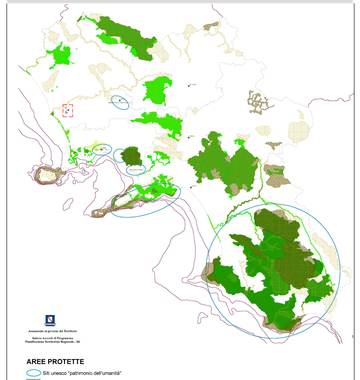

RISCHIO SISMICO E VULCANICO

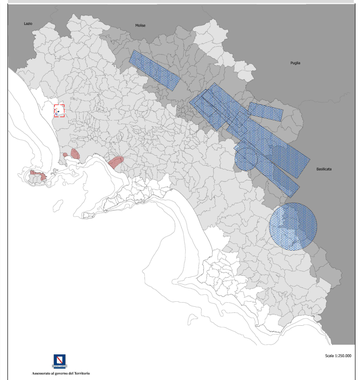

RETE INFRASTRUTTURALE

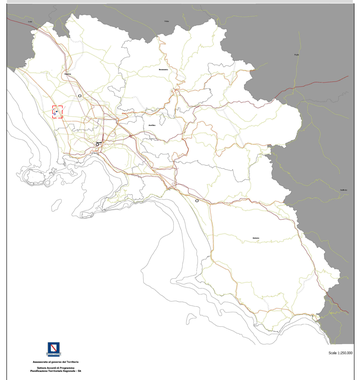

AMBIENTI INSEDIATIVI

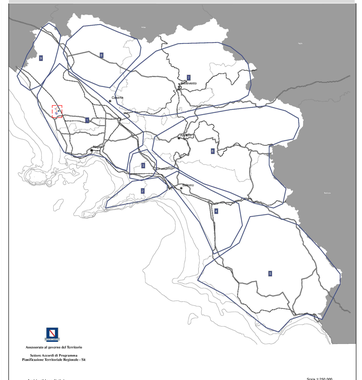

LIVELLO DI URBANIZZAZIONE

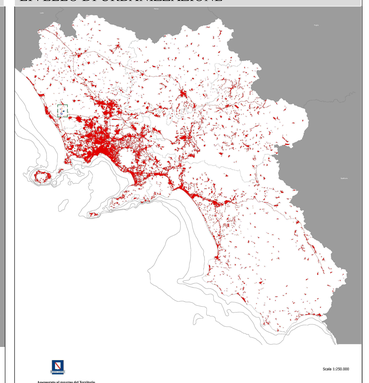

SISTEMI TERRITORIALI DI SVILUPPO

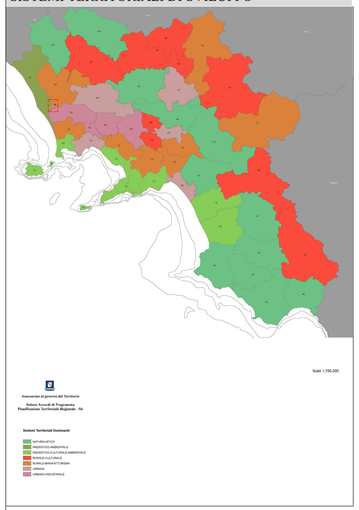

USO AGRICOLO DEI SUOLI

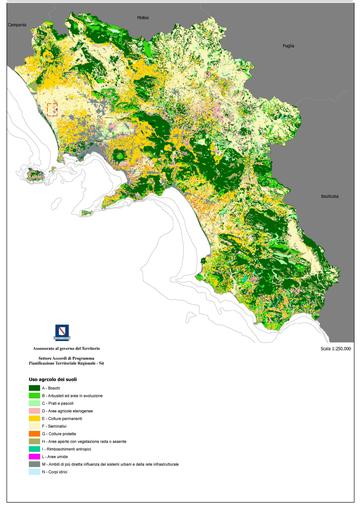

DINAMICHE DELLE COPERTURE DELLE TERRE 1990-2000

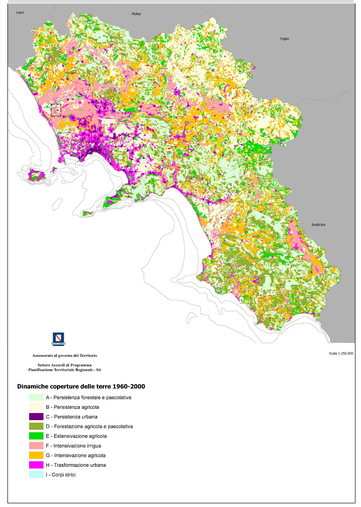

VISIONING PREFERITA

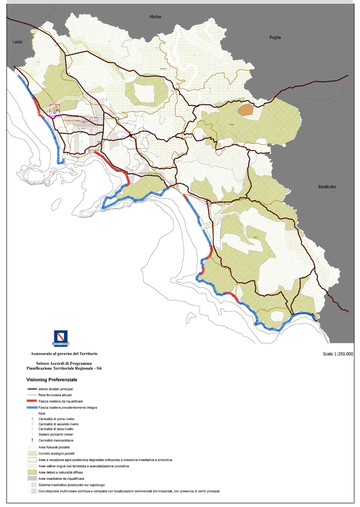

CAMPI TERRITORIALI COMPLESSI

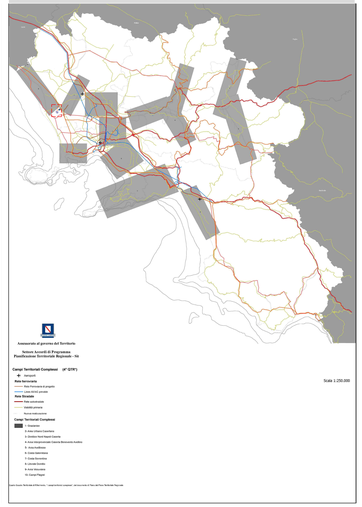

SISTEMI TERRE

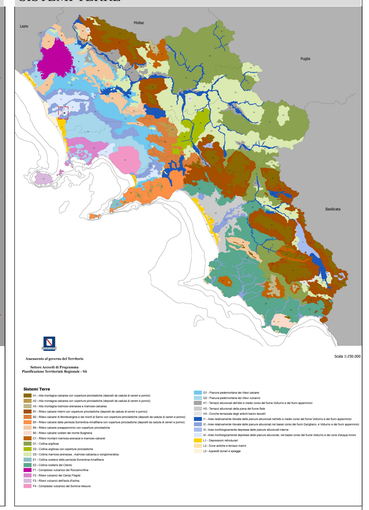

SISTEMI TERRITORIALI DI SVILUPPO DOMINANTI

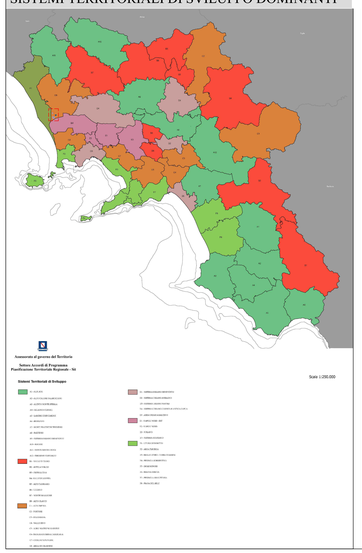

RETE NATURALI E AGROFORESTALI

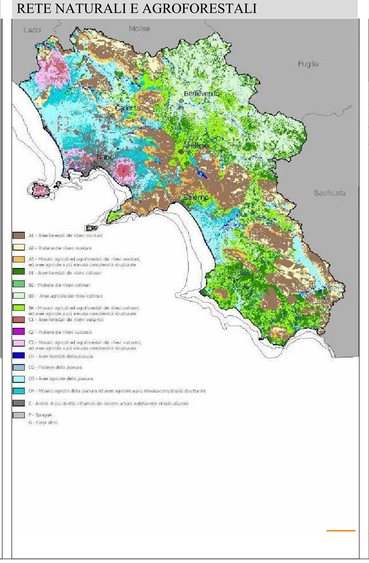

SISTEMA TERRITORIALE RURALE E APERTO

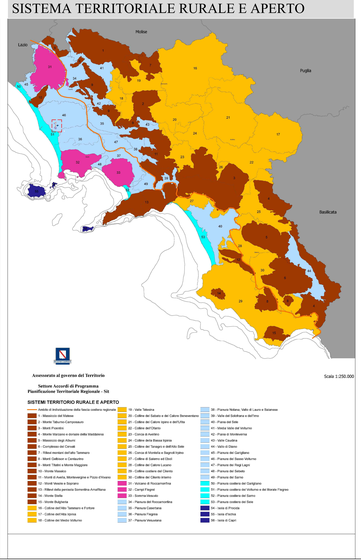

VISIONING TENDENZIALE

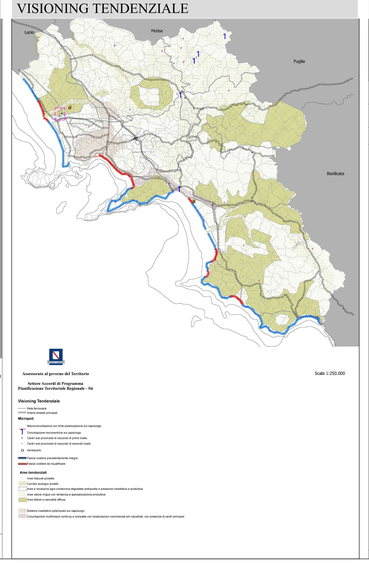

STRUTTURE STORICHE-ARCHEOLOGICE DEL PAESAGGIO

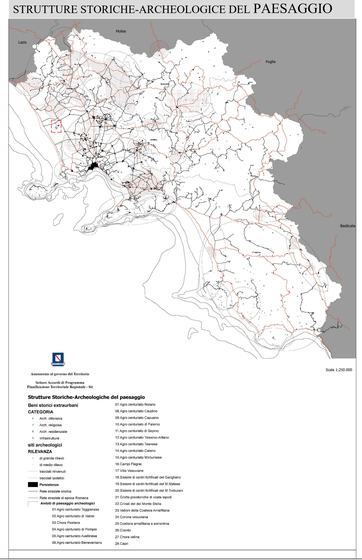

SCHEMA ARTICOLAZIONE DEI PAESAGGI DELLA CAMPANIA

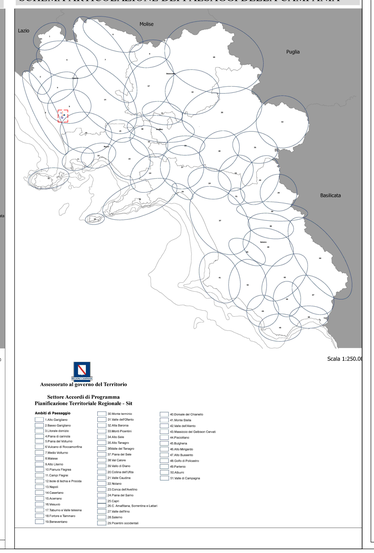

REGIONE CAMPANIA
PROVINCIA DI CASERTA
COMUNE DI CANCELLO ED ARNONE

PROGETTO PER LA REALIZZAZIONE DI UN IMPIANTO FOTOVOLTAICO DENOMINATO "LA FOSSA" DELLA POTENZA DI 43.410 kWp - 40.000 kVA

STARENERGIA

StarEnergia srl
sede legale Via Francesco Giordani n. 42
80122 Napoli
P.IVA 05789401216 PEC: starenergia@pec.it

VINCOLI PTR

Firmato digitalmente da: PALMA MARIO
Emittente: Nova Energia s.r.l.
Data: 24/03/2022 12:54

Firmato digitalmente da
Aniello Zeccato
Data e ora della firma: 24/03/2022 14:36:05

Nova Energia s.r.l. - PROPONENTE
P.Iva 09898841219
MARIO PALMA
Amministratore Unico
sede legale Via Francesco Fuga n. 2
80122 Napoli
Tel.+39 081 060 7743 Fax +39 081 060 7876
C.F. e IP.IVA 09898841219
PEC: novaenergia@pec.it

Redazione e coordinamento: ing. Roberto Caldara
Certificato n. 6704 rilasciato da InfoCert Firma Qualificata 2
Serial#: 4a4f0d
Scadenza certificato: 24/03/2025 at 23:59:59GMT+01:00
Serial#: 4a4f0d
Issuer: InfoCert Firma Qualificata 2
Valido dal 24/03/2020 al 27/04/2023
Serial#: 1812f9452

SCALA	1:1.000.000
TAVOLA	TDA - 01

Rev:	Data:	Note :
REV. 00	09/02/2022	