Firmato digitalmente da
CICCARELLI LUCA
C: IT

## COPERTURA VASCA OLIO

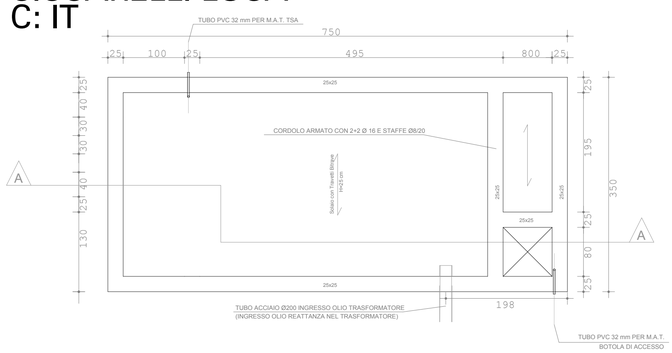


## SEZIONE A - A

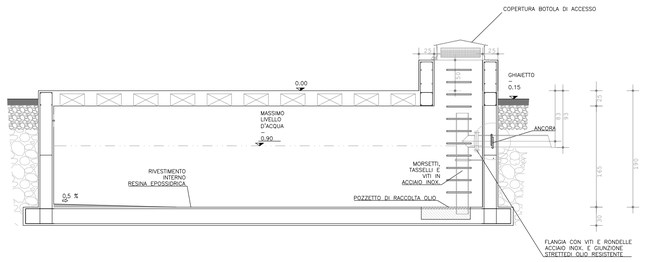


## A8 - NEUTRO TR

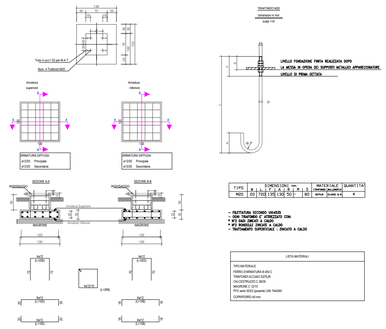


## A0 - TERMINALE CAVO AT + A1 - SCARICATORE

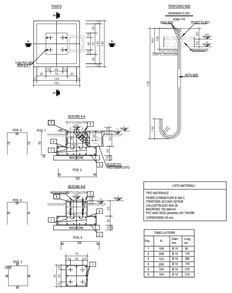


## A1 - SCARICATORE

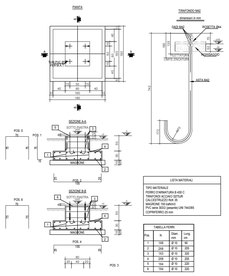


## A2 - TRASFORMATORE DI TENSIONE (TV)

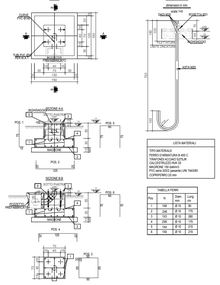


## A4 - TRASFORMATORE DI CORRENTE (TA)

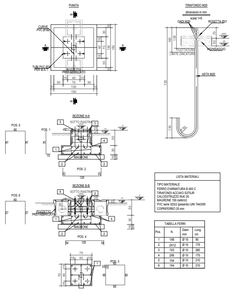


## A5 - INTERRUTTORE AT

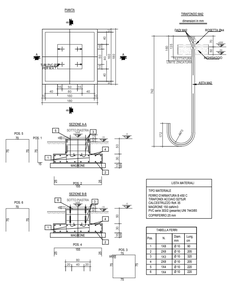


## A3 - SEZIONATORE ORIZZONTALE AT

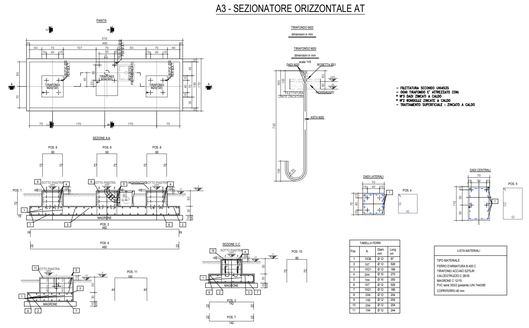


## A12 - ROMPITRATTA

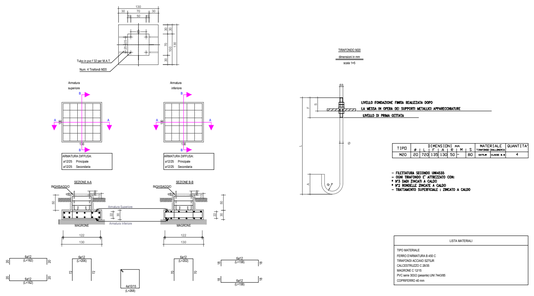


## BASAMENTO PER ARMADIO SMISTAMENTO CAVI SEZIONE AT

SCALA 1:10

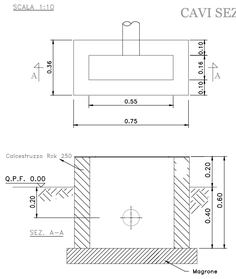


## STRATIGRAFIA PIAZZALE

SCALA 1:20

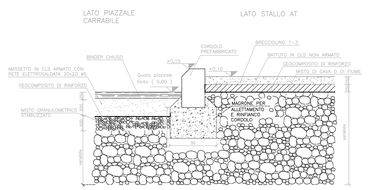


## Tirafondi unificati per fissaggio strutture

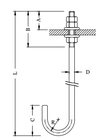

* NB. Peso di un tirafondo completo di 3 dadi e 2 rosette

- Materiale: Fe p3 B
- Trattamento superficiale: zincatura a caldo (Norma CEI 7/6)

| Tipo | Dimensioni variabili (mm) | | | | | | Dimens. rosette | | | Peso * (kg/cad) |
|---|---|---|---|---|---|---|---|---|---|---|
| | B | D | A | C | E | L | Foglio | I | H | sp. |
| RAM/2 | 135 | 20 | 60 | 130 | 20 | 330 | 200 | 22 | 37 | 4 | 1,623 |
| RAM/3 | 150 | 18 | 60 | 150 | 43 | 480 | 820 | 20 | 34 | 4 | 2,157 |
| RAM/7 | 110 | 16 | 60 | 110 | 40 | 320 | 470 | 18 | 30 | 4 | 0,878 |

## CONTROPIASTRE PER STRUTTURE TUBOLARI

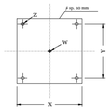


- Materiale: Fe p3ossB UNI 7070/82
- Trattamento superficiale: zincatura a caldo (Norma CEI 7/6)
- Ricoverare da piastra sp. 10 mm

| Tipo | Dimensioni variabili (mm) | | | | Peso (kg/cad) |
|---|---|---|---|---|---|
| | X | Y | QZ | QW | |
| C | 330 | 400 | 22 | 10 | 24,3 |
| D | 600 | 500 | 18 | 80 | 18,4 |

## A13 - CASTELLETTO ARRIVO CAVI MT

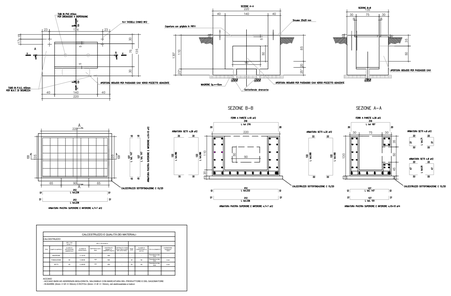
SEZIONE A-A
SEZIONE B-B
SEZIONE C-C
SEZIONE D-D
SEZIONE E-E
SEZIONE F-F
SEZIONE G-G
SEZIONE H-H
SEZIONE I-I
SEZIONE L-L
SEZIONE M-M
SEZIONE N-N
SEZIONE O-O
SEZIONE P-P
SEZIONE Q-Q
SEZIONE R-R
SEZIONE S-S
SEZIONE T-T
SEZIONE U-U
SEZIONE V-V
SEZIONE Z-Z
SEZIONE B-B
SEZIONE A-A
CALCESTRUZZO STRUTTURALE
CALCESTRUZZO DI PULIZIA
MAGRONE
ARMATURA PIATTA
ARMATURA A TRAVERSE
ARMATURA PIATTA CORONA A MORSETTI
ARMATURA PIATTA CORONA A MORSETTI
ARMATURA PIATTA CORONA A MORSETTI
ARMATURA PIATTA CORONA A MORSETTI
CALCESTRUZZO STRUTTURALE C 32/40
CALCESTRUZZO STRUTTURALE C 32/40
CALCESTRUZZO STRUTTURALE C 32/40